Masons Pick Kernochan as State Marshal

Klinck Names Officials —Henry C. Turner Selected Judge Advocate

Jacob C. Klinck, Grand Master of the Grand Lodge Free and Accepted Masons of the State of New York, today announced the appointments of State and district officers, including the selection of Marshall R. Kernochan of Manhattan as State Grand Marshal; Oselan Lang of Flushing, Grand Historian; Henry C. Turner of Brooklyn, Judge Advocate, and the Rev. Herbert Y. Condit, pastor of St. John's P. E. Church, Brooklyn, Grand Chaplain. The Rev. Mr. Turner has been conducting services to large congregations, including soldiers of Fort Hamilton. His church is located at Fort Hamilton Parkway and 99th St.

Grand Master Klinck's chief appointments of local interest, besides the foregoing, are as follows:

State Officers—James W. Pennie, New York, Grand Treasurer; William F. Corbett, Grand Standard Bearer; New York, Hamilton McInnes, Senior Grand Deacon, Westchester; Rae S. Baker, Junior Grand Deacon, St. George; and Henry G. Meacham, Grand Lecturer, Geneva Falls.

Deputy Grand Masters—Robert H. Orr, Albany; Manuel Hewitt E. Baldwin, First, Columbia-Dutchess; Red Hook; Patrick C. Knapp, First Kings, Brooklyn; William J. Hoerner, Second Kings, Brooklyn; Martin F. Kehoe, Third Kings, Brooklyn; Joseph Fritsch, Fourth Kings, Brooklyn; Ira Kalbacher, First Queens, Flushing; George W. Davison, Second Queens, Hollis; Frank A. Markwart, Buffalo; East Delia.

Grand Chaplains—Revs. Samuel Lyttle, Harold S. Colton and Hilder Lavinia Bardell, Brooklyn; William H. Lewis, Flushing, and Blanco Forest M. Sisler, Garden City.

Grand Sword Bearers—James H. Bosworth, Kenmore, and Raymond E. Sears, Brooklyn.

Grand Stewards—Louis F. Buttenlocher, Brooklyn; Robert Martin, Flushing, and Ernest Barber Jr., Brooklyn.

Grand Directors of Ceremonies—Arthur Kenner, Brooklyn; Forrest A. Kershaw, Lawrence; Le Roy R. Meyer, Bayville, and Daniel T. Ruffin, Queens Village.

Grand Tiler—William MacKenzie, Fire Island.

Standing Committee—Grievances, Thomas J. Towers, Kew Gardens; Richard H. Brown, Valley Stream; Frederick C. Peyer and Irving B. Stanton, Brooklyn; Charity—Charles Ulrich, Brooklyn; Adam W. Kolb, Brooklyn; Harry E. Ketcham, Farmingdale, and Otto W. G. Marquard, Brooklyn.

Board of Custodians—Laurence C. Stoddor, Riverhead.

Hall and Asylum—Russell J. Ferriss, Brooklyn.

Law, Enforcement—Howard P. Nash, Brooklyn.

Board of General Activities, 1938—Frank O. Wells, Brooklyn; 1939—Richard W. Wallbank, Brooklyn.

Charities—Brooklyn—Butler, Brooklyn; Charles Ulrich, Brooklyn, Jamaica.

Boards of Relief and Employment, Brooklyn—Walter Brookhausen, Brooklyn, and Frederick H. Cultrell, Northport.

Grand Lodge Awards—Frederick C. Crane, Brooklyn; Frederick Wallbank, New York; Richard Von Wright, New York; Charles Ulrich, New York.

Committee on Endowments—Richard C. Addy, Brooklyn; Arthur W. Lewis, Patchogue; Robert W. Morrell, Garden City, and George A. Wingate, Brooklyn.

Committee on Masonic Home—Washington Memorial Library—Dr. Dalcho, Syracuse; Jacob C. Blenkhan, New York; William J. De Vyse, Brooklyn; Chalmers McIlwrath, Hillcrest; Frank W. Robbins and Arthur H. Wadsworth, Brooklyn; Thomas G. Wolf, Bushwick.

Committee on Washington Masonic Shrine at Mount Vernon—Charles Brockway, Joseph St. Andrew, Lewis Puhr, William D. Niper, A. Smith Petty and Sylvester O. Whitney, Brooklyn; Herman Zuess, Long Island City.

Committee on Redistricting First Westchester-Putnam—Bradford Butler, Brooklyn; Charles W. Prescott, Jamaica; Francis J. Giacoma, Brooklyn, and William O. Niper, Brooklyn.

Committee on Resuscitant Grand Lecturers—Harold C. Albertson, Amityville; Raymond C. Ellis, Brooklyn; E. Percy Howard, Lynbrook; Howard A. Kind, Brooklyn; Otto Mueller, Brooklyn, and Sidney Nordhimer, Far Rockaway.

MASONIC OFFICIAL

Marshall R. Kernochan

Open St. John's Commencement

Graduation Week Starts With Baccalaureate Sermon by Graduate

Baccalaureate ceremonies in St. John the Baptist Church, Lewis and Willoughby Aves., marked the beginning of St. John's University annual commencement week.

The College of Arts and Sciences, Graduate School and Teachers' College participated. The procession started in the college building, headed by color bearers, the faculty and graduating classes of the three schools. They marched along Willoughby Ave. and into the church.

Three St. John's men, newly ordained priests, served at the mass. The celebrant of the solemn high mass was the Rev. Jerome H. Ludden, the deacon, the Rev. James W. Assip, and the sub-deacon, the Rev. Thomas A. Gainley, C.M.

Ex-Alumni Head Preaches

The sermon was preached by the Rev. Edward J. Higgins of Class of 1910, pastor of the Immaculate Conception parish, Astoria, and former president of the College Alumni Association.

"Education means service," Father Higgins said. "The trinity of success is confidence in God, courage and charity. Confidence in God will overcome the present-day communism. Courage—you must be men of conviction, the world needs leaders today; men of perseverance and men who can't be bought.

"As Catholics, we have been taught to love and respect our country, and yet today we see young men taking pledges not to defend her. Last, but not least, is charity. Charity means love. We should love our alma mater for all she has done for us and for what she stands for, and also love our fellow men."

All the exercises of the university will be held in the Academy of Music. The College of Arts and Sciences, Borough Hall Division, and the College of Pharmacy will hold their graduation exercises at 11 a.m. Tomorrow at 3 p.m. The College of Arts and Sciences and Graduate School and Teachers' College will hold theirs. On Wednesday at 10 a.m. the School of Law will hold its exercises, while the School of Commerce will hold its commencement at 3 p.m.

2 Trolleys Wedge Auto, Kill Driver

Morris Fast, 32, of 1645 52d St., died early today in the Methodist Episcopal Hospital of injuries received when his automobile was wedged between two trolley cars in McDonald Ave. His wife, Sally, 32, suffered injuries to her left elbow and back and their son, Richard, 9, was badly bruised about the face and legs.

According to the police, Fast was driving east on Greenwood Ave. when his auto was struck by a southbound McDonald Ave. car as he made a wide left turn into McDonald Ave. and was carried 80 feet, where it was hit again by a northbound car and wedged between the two. The second trolley jumped the track and crashed into a telegraph pole. No one in the street cars was injured.

Traffic was tied up for more than an hour as police of the Parkville Station and Emergency Squad 12 assisted in the removal of the wreckage. The motorman of the first trolley was John Bonetti of 678 Dean St. and of the second, James Casey of 440 16th St.

Two Medals Given To Ben O'Loughlin

Ben O'Loughlin, actor and former corporal o f the 18th Infantry of the American Expeditionary Forces, was honored at Fort Hamilton when he received two decorations, the Silver Star and the Purple Heart. Presentation of the Silver Star was made by Brig. Gen. Perry L. Miles of Fort Hamilton and that of the Purple Heart by Col. Hayden E. Hesse, commanding officer of the 18th Infantry.

A parade o f the 1st Battalion was held. Among those who attended were Brig. Gen. John T. Madden, U. S. A., retired, and Brig. Gen. John J. Bradley, ex-commander of the 18th Infantry.

Warburg Prefers 'Old-Time' Rabbis

"I prefer the old-fashioned pastor-rabbi," Felix M. Warburg, banker and philanthropist, told eighty graduates of the Rabbinical College of the Jewish Theological Seminary of America, Broadway and 122nd St., Manhattan, at the institution's 50th anniversary convocation exercises.

"The preachers and teachers of Israel of old knew their congregations," he said. "The hope of the world lies in the preservation of the basic charter of human liberty, that it may not be overwhelmed by systems of dictatorships."

School Days

Duke Gradutes 24 Boro, L. I. Students

Durham, N. C., June 7—Twenty-four Brooklyn and Long Island seniors at Duke University were graduated today at the institution's 85th commencement.

They are as follows:

William Henry Glass, Marjorie Goodard, Richard F. Hintenemier, Marjorie Warnick, Anthony Ralph Marciano, Shirley Trout, Gertrude William Butler, Robert Wilson Cummins Jr., Kenneth William Dunn, Ruth Ann Fleischer, Ruth Ann Hope Shelton, Alexander Michael Shemet, Carol Wilkinson, George Robert Bailey, Harold Finkelstein, Willard Rashard Schleissner, Clark Waller Jr., Maynard B. Badanes, Mary Millar, Jerome B. Brunner, Donald Wilson, Margaret Edith Washburn, Ann Washburne Prisinzali and Walter A. Chatriand.

Four Boro Students Honored at N. Y. U.

Four Brooklyn students are among the ten highest ranking graduates in the various divisions at New York University, Harold O. Voorhis, secretary of the university, announced today. They are:

Lester Tepper of 1022 Winthrop St. and Morton Bluestein of 16 Kingston Ave., University College of Arts and Pure Science; Jerome Ludwig of 1670 Bedford Ave., Heffelman division of the School of Law, and Charles S. Steibner of 5614 13th Ave., Washington Square College.

JUNIATA GRADUATE

Huntington, Pa., June 7—Louise E. Markert of 6136 Palmetto St., Brooklyn, was graduated today from Juniata College. Miss Markert majored in sociology.

GRADUATE FROM BUCKNELL

Lewisburg, Pa., June 7—Lisle Inglee of 87 Bay 22d St., Brooklyn, and Joseph R. Valentine of 8628 23d Ave., Brooklyn, were graduated today from Bucknell University.

SKIDMORE GRADUATES

Saratoga Springs, N. Y., June 7—At the 26th annual commencement exercises of Skidmore College today the following Brooklyn and Long Island graduates received degrees: Irene Neumann, Alice Brunjes, Harriet Combes, Jean Hanson, Doris Lehman, Ruth Schneider and Doris Venter.

VIRGINIA TECH GRADUATES

Blacksburg, Va., June 7—Four Brooklyn students at Virginia Tech were awarded degrees today at the school's 55th commencement exercises. William H. Feathers and William T. Robbins Jr. were given the degree of B.S. and Francis J. Maher and Jane Kessler M.S.

FOUR VASSAR GRADUATES

Poughkeepsie, June 7 — Four Brooklyn and Long Island girls at Vassar College were graduated today. They are Betty E. Bauer of 984 Bushwick Ave.; Martha E. Buist of 224 Clinton Ave. and Hyacinthe Kaufman of 719 Avenue L all of Brooklyn, and Marjorie Kenyon of Great Neck.

HERBERT HARPER HONORED

Herbert D. Harper of 91-19 115th St., Jamaica, has been elected second vice president of the New York University Alumni Federation for the coming year.

MAJORIE STARK GRADUATES

Special to The Eagle

Waynesboro, Va., June 7—Majorie Stark of Brooklyn was graduated today from Fairfax Hall Junior College.

SPEAKER AT NIAGARA

The Rev. Cyril F. Meyer, professor of philosophy at St. John's University, was the baccalaureate speaker at Niagara University.

RUSSELL SAGE GRADUATES

Troy, N. Y., June 7—Three Brooklyn and Long Island students were graduated from Russell Sage College at the 20th annual commencement exercises held here today. They are Mary E. Dobson, Henriette E. Rogers and Grace J. Meyer.

WILLIAM AND MARY GRADUATES

Williamsburg, Va., June 7—Brooklyn and Long Island students graduated from the college of William and Mary today are Suzanne C. Burpeau, Anita J. Waller, Edwin A. Fleming, Joseph J. Marino, Alice E. Allen, Allen S. Carpenter, Pauline A. Hirst and Martha Schwabinger.

PENN. STATE GRADUATES

State College, Pa., June 7—Brooklyn and Long Island graduates of Pennsylvania State College are:

Julian Dorsky, Herbert B. Herzwig, Herbert J. Pearson, Carl K. Hartzhearer, Jay H. Albert, Felix P. Barnes, Arthur A. Gottlieb, Adrian Maciewicz, George J. Mai, William B. Perlman, Joseph J. Kaminsky, William F. Mann, Jr., and Richard M. Smith.

Nabbed in Kidnap, Ex-Convict Is Held

John Mazurkewitz, 28-year-old ex-convict nabbed in what police believe was an attempt to kidnap Giacome Capuito, president of the Kings County Ice and Fuel Company, was being held without bail today for action of the grand jury.

Following the failure of Capuito, who lives at 209 Wilson Ave., and Michael Troiano of 485 Midwood St., to identify Mazurkewitz as one of the armed men who commandeered Capuito's automobile, with Capuito and Troiano in it, Saturday night, Mazurkewitz was charged with possession of a loaded .32-calibre revolver, when arraigned yesterday before Magistrate James A. Blanchfield in Felony Court.

Because, according to the police, his record showed he had been convicted of petty larceny in 1931 and of an another Sullivan law violation in 1935, Mazurkewitz, who lives at 89 Glenmore Ave., was held without bail.

Mazurkewitz was arrested Saturday night by Detective Louis Schwartz of the Flatbush Avenue precinct, who was off duty, at New Jersey Ave. and Livonia Aves. where a gasoline station attendant drew the detective's attention to him. Schwartz, acting on the tip, approached Mazurkewitz, frisked him and found the revolver in Mazurkewitz's belt.

Realty Board Hits New Airport Idea

Urging the City to concentrate its efforts on developing Floyd Bennett Field, the Brooklyn Real Estate Board airports committee yesterday came out against acquiring additional land for North Beach Airport.

In a statement by Joseph H. O'Neill, chairman of the airports committee, the Real Estate Board pointed out that the development of a second major airport in the city is not justified at this time.

"The City might better concentrate its efforts on developing the use of Floyd Bennett Field rather than embarking upon a program that would cost at least $10,000,000 and even then it is extremely doubtful that the new facilities would be as good as those already existing in Brooklyn," the statement read.

'Supreme Court' Balks Locality Mayor Poll

Presence of Justice and Aldermen Results in Shift in Plan to Pick 'Stitch's' Successor — Once Before '19 Men Tossed in 31 (?) Ballots

They've yet to choose a successor to Stitch McCarthy, colorful chief of the New York League of Locality Mayors, who died recently.

Two things prevented the naming of Stitch's successor when all the mayors met in the Half Moon Hotel, Coney Island, bent on naming a new chief.

Wireless Lou Zeltner, founder and mayor-at-large of the organization, recognizing the presence of two jurists and a couple of Aldermen and recalling past elections, thought it best to defer action.

Liberal With Ballots

"I remember one time we had an election," Zeltner recalled between volcanic puffs on his cigar. "There were only 19 mayors but we counted 31 ballots. There was something wrong with the ballot box—it got stuffed."

The mayor-at-large hinted it would be embarrassing to have a similar incident occur before the guests of honor—Supreme Court Justice Aaron J. Levy, Magistrate Sylvester Sabbatino and Aldermen John J. McManus and Sandy Ehrmann.

The other reason for postponing the election was purely sentimental.

Zeltner in Command

The mayors felt it would be rushing matters too soon after Stitch's death and out of respect to him they decided they ought to wait at least 30 days longer.

Meanwhile, Zeltner announced that he is the acting chief. The league will hold a meeting next Monday to decide where to hold the election.

Two things are certain:

The election will be staged "up in the country," and the campaign will be burned up with enthusiasm."

Four 'Bands' in Ring

Four of the mayors have formed their cigar bands into the ring as candidates for the chief's job.

Saul Graff, president of the league and mayor of Crown Heights, Harry Greenberg, mayor of Broome St., Manhattan; David Katz, mayor of Coney Island, and Herman Zoller, mayor of Forsyth St., Manhattan, claim to have the "real stuff" to make them chief.

Each candidate walked from table to table electioneering. There were no political cigars given out, however.

All Enjoyed Feast

The mayors, their wives and friends about 100 in all, relished sea food.

Stitch's memory was lauded by those who spoke, at the time at rose and paid silent tribute to the former head of the organization.

Graff was toastmaster. Brief speeches were made by the guests of honor, Justice Levy, Magistrate and Borough Park, and Henry K. Nedrich, attorney for the Bronx mayors.

Rev. W. E. Dudley Heard at Berkeley

Good Foundation for Life Urged at Baccalaureate Service for 24 in Class

The Rev. William Ewart Dudley, pastor of the Flatbush Congregational Church, delivered the baccalaureate sermon to 24 girls of the Berkeley Institute graduating class of the upper school and the 22 of the lower division in the school auditorium at 181 Lincoln Place.

"A good foundation is the secret of success," the speaker asserted. "Our early life should be concerned with the building of a solid foundation. It is a mistake to try to reach success by any hasty method."

The Rev. Mr. Dudley urged the graduates to train themselves to be tolerant.

"Intolerance," he said, "is one of the greatest sins of which the human soul is capable. You must be wise, kind, patient and open minded.

"As an example of what intolerance may lead to, the speaker pointed to the dictators of in Europe and their campaigns of hate.

In conclusion the Rev. Mr. Dudley urged the seniors to give a larger part in their hearts to God.

After the processional march, Miss Ina Clayton Alwood, the principal, read from the Scriptures and the Rev. Mr. Dudley offered the prayer.

Receive Symbolic Flame

The services were closed with the traditional recessional exercises. The students entering the Upper School received the flame, which represents the spirit of Berkeley, from the members of the graduating class.

The commencement exercises will be held on Thursday in the Memorial Presbyterian Church, 48 Eq Ave.

Before the services a tea was given by the Students' Association.

Boro Youth Named To West Point Berth

Washington, June 7—The War Department revealed today that Joseph M. McDonough of Brooklyn has been designated for the U. S. Military Academy at West Point. He was nominated by Representative Donald L. O'Toole of Bay Ridge.

Pratt Graduates Hear Dr. Beaven

'Spiritual Insight' Urged at Baccalaureate Services for 565 Students

The 50th annual commencement season of Pratt Institute opened with baccalaureate services for the approximately 565 graduates in Emmanuel Baptist Church, Lafayette Ave. and St. James Place. Dr. Albert W. Beaven, president of the Colgate-Rochester Divinity School, preached the sermon.

If they would consider themselves educated, the graduates were advised by Dr. Beaven to "pray fair by the whole realm of spiritual insight," of real education both intellectual culture and spiritual insight are necessary, he said.

Dr. Charles Pratt, secretary of the board of trustees of the institute, presided at the service.

147 Get Degrees At New Rochelle

New Rochelle, June 7—Cardinal Hayes presided today at the 30th annual commencement of the College of New Rochelle. Mons. Cornelius P. Crowle y conferred degrees on 147 seniors, 18 of whom are from Brooklyn and Long Island.

BACHELOR OF ARTS

Katherine Marie Abram, Alice R. Burke, Katherine Marie Cassidy, Dorothy Miriam Clarke, Marion Lillian Price and Marie Antoinette Stenhouse.

BACHELOR OF SCIENCE

Katherine Joan Conn, Florence Marie O'Connell, Georgette Marie Steenbeck and Virginia Joseph Strenhouer.

Rain Spoils Day for 1,000,000 Defying Dull Skies at Beaches

Though the weather was unsettled, a Sunday crowd of nearly 1,000,000 was attracted to Coney Island, the Rockaways, Long Beach and Jones Beach. Half this number was at Coney, 300,000 at the Rockaways, and the rest at the Nassau resorts. The shower which struck in mid-afternoon sent the bulk of the crowds home early.

Most of the crowd at Coney Island kept on the boardwalk. Six lost children were returned to their parents. Police reported arrests of 35 unlicensed peddlers.

At Steeplechase Park it was announced Ranjah, 15-year-old brown bear, would not be able to perform because she had developed a tumor. An operation will be performed on the animal tomorrow.

The Rockaways reported the day the warmest here this year, but the 70 temperature of the water kept many from entering the surf. Twenty lost children were returned to their parents.

Two motorboats were disabled off the Rockaway Point jetty, but both were towed to safety by Rockaway Beach Coast Guards.

Francis Zammitch, 26, of 246 W. 21st St., Manhattan, was taken to the Rockaway Beach Hospital with a bullet in his left arm. According to police, his companion, Miss Ruth Wagner, 22, of 864 E. 149th St., the Bronx, was handling a rifle at a shooting gallery when the weapon accidentally discharged.

Visitors numbering 75,000 or more crowded facilities of Long Beach. More than 40,000 went into the ocean.

Valley Stream State Park was crowded throughout Saturday and Sunday. At the Hempstead Town Park, Point Lookout, the number of visitors was estimated at 4,000.

Jones Beach was visited by a crowd estimated at 65,000.

2 Priests Reveal Red Empire Plan

Speaking at the fourth annual communion breakfast of the Rosary Society of the St. Thomas Aquinas R. C. Church, 4th Ave. and 9th St., Mrs. Thomas A. McGoldrick appealed for aid in curbing the distribution of free birth control information in the form of free literature and pamphlets. She addressed approximately 150 members of the society in the Columbus Club, 1 Prospect Park West.

Communism was attacked by the Rev. John F. Brennan, spiritual director of the Rosary Society, and the Rev. Jere J. Dineen, assistant priest in parish of the Immaculate Heart of Mary.

Stressing the need for Catholic action, Father Dineen advised the women to watch for insidious propaganda being spread and given to school children. The obligation rested on all to pray for the success of the church, the priest said.

Father Brennan told of the communistic methods of propaganda. With the world divided into 38 units for the spread of communistic doctrines, Brooklyn and New York are known as "Unit 7," the priest said.

Members of the Rosary Society attended the 8 o'clock mass at the St. Thomas Aquinas Church. The mass was celebrated by Father Brennan. Miss Margaret McEvoy, president of the society, was toastmaster at the breakfast. Assisting Father Brennan and Miss McEvoy with arrangements were Mrs. Daniel J. Lynch, vice president of the Rosary Society, and the Misses Adele Gibbons and Laurette Kenny, secretaries.

THIS BIG

Studebaker is the best buy in town!

ACTUALLY COSTS LESS TO HAVE PERFECT HEAT IN EVERY ROOM SAY IVA AND EVERETT MUDGE

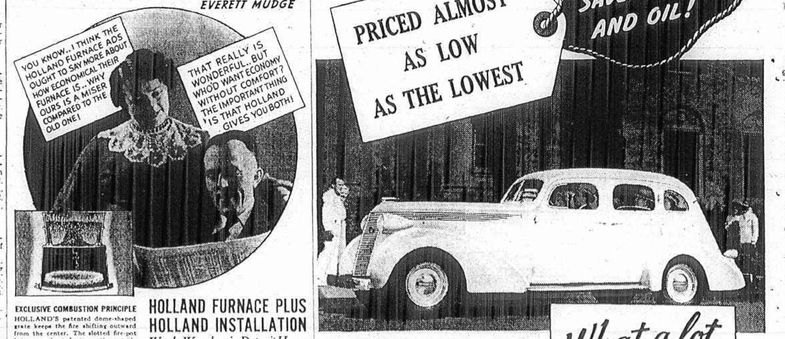

EXCLUSIVE COMBUSTION PRINCIPLE

HOLLAND'S patented dome-shaped grate keeps the fire shifting outward from the center. The slotted fire-pot brings pre-heated air up the outside edges, keeping the hottest part of the fire against the casting. This means usable heat from every lump of coal you burn!

MADE-TO-MEASURE INSTALLATIONS

No guesswork about a Holland installation. It is planned in detail by our local engineer after a room-by-room analysis of your heating needs. His plans are then carefully inspected by our home office experts to make doubly sure they are engineered exactly right to heat every room perfectly.

INSTALLED BY HOLLAND EXPERTS

Your Holland system is installed by our own specially trained experts, under the engineer's personal supervision. These men are specialists who do nothing but install Holland equipment and know how to follow plans with unfailing accuracy.

HOLLAND FURNACE PLUS HOLLAND INSTALLATION

Works Wonders in Detroit Home

"OUR first winter with Holland warm air heat was a revelation," says Mr. Mudges. "When we added up our coal bills, we were astonished to find them much lower than for any previous winter! It was real economy for us to buy a Holland but, more important still—we really got PERFECT HEAT in every room!"

EASY . . . LONG-TERM PAYMENTS

Thousands of others have had this same startling experience—comfort greatly increased, and heating costs actually lowered. Yet it's amazingly easy to enjoy Holland comfort. Holland efficiency keeps prices surprisingly low and, under Holland's own easy payment plan, you virtually make your own terms. All financing is done by Holland—no delays—no red-tape—small payments on a long-term plan.

NEW OIL-FURNACE AIR CONDITIONER

And Holland has perfected real low cost air conditioning. New Oil-Furnace Air Conditioner combines automatic oil burner, warm air oil-furnace and air conditioning equipment in one compact unit. Sets new records for low first cost and low fuel cost. Get the facts now. Call factory branch below.

965 Atlantic Ave., Phi Main 2-2811
Brooklyn, N. Y.

HOLLAND FURNACE COMPANY
HOLLAND, MICHIGAN

World's Largest Installers of Home Heating-and-Air-Conditioning Systems

What a lot STUDEBAKER GIVES YOU FOR A LITTLE MONEY

YOU never saw a little money go to work for you in such a big way as a small amount will do at any Studebaker showroom. You may not need any cash at all for the down payment if your present car is in good condition, for we'll give you a top trade-in allowance.

And what a knockout of a car you will get in the smartly styled 1937 Studebaker. It's the best riding car in America bar none. It has the simplest, most satisfactory ventilating system. Its extra roomy interior is luxuriously styled in the best of good taste by Helen Dryden. Its wide doors close lightly, tightly and without slamming.

And with its sensational Fram oil cleaner and automatic gas-saving overdrive, it equals and often beats the best economy showing of lowest priced cars. Come in and see and drive this big Studebaker.

STUDEBAKER'S C. I. T. BUDGET PLAN OFFERS LOW TIME PAYMENTS

ATLANTIC STUDEBAKER CORP. 980 Atlantic Ave. STerling 3-4455

STUDEBAKER DEALERS SHOWROOM 1469 Bedford Ave., at Sterling Place MAin 2-0400

BAY RIDGE STUDEBAKER, Inc. 60th St. and 4th Ave. SUnset 6-7100

CALIFORNIA MOTOR SALES, Inc. 1758 Coney Island Ave. DEwey 9-9228

MURRAY SALES and SERVICE 1696 Church Ave. BUckminster 2-8700 2412 Church Ave. BUckminster 4-9687

SUPER AUTO SALES, Inc. 842 Rockaway Ave. DIckens 2-9684

HARRIS AUTO SALES 614 Third Ave., at Hamilton Ave. SOuth 8-8348

PUTNAM MOTORS, Inc. 1600 Bushwick Ave. GLenmore 5-2100

New Riis Park At Rockaway Opens on 19th

Inlet Bridge, Ready on July 3, Will Put It 45 Minutes From Boro

As different from Coney island as a sonata from a jazz tune, the city-owned Jacob Riis Park at the westerly end of the Rockaway Peninsula will be opened formally for the season June 19 as an uncommercialized recreation park with sea, sun and sand as its principal attractions.

When the $3,750,000 bridge from Flatbush Ave. across Rockaway Inlet is opened on July 3, additional thousands of Brooklynites will have a short-cut-to-the-little Jones Beach" built by Park Commissioner Moses out of a beginning he had inherited from the old Queens Park Department nearly four years ago.

The bridge, bringing Jacob Riis Park within 45 minutes of the further parts of Brooklyn and 20 minutes from Flatbush, will make the Rockaway Peninsula the mecca of Brooklynites who find Coney Island too crowded and Jones Beach too distant.

Ninety Park Department employes—lifeguards, attendants and beachcombers—will be assigned to Jacob Riis Park June 19, and 25 men will be added when the bridge is opened. Although two-thirds of the park is on a revenue-producing basis there are no merry-go-rounds, loop-the-loops or sideshows.

Park Department estimates published last year indicated the cost of operating the park this year would be $130,000 and the revenue $134,000. Park officials said today the revenue probably would exceed the estimate.

Typical charges are: Parking, 25 cents; for children, 15 cents; dressing rooms, 50 cents; auto parking, 25 cents. The parking fee and a 15-cent toll on the bridge to the the Marine Parkway Bridge, which built the bridge and eventually will develop Marine Park, on the Brooklyn si ede of Rockaway Inlet.

Three thousand bathers, who dressed in their automobiles, rushed the season at the park yesterday. It is expected that as many as 250,000 persons will be accommodated on a Sunday later in the season. Bus connections with the B. M. T. and I. R. T. in Brooklyn and with the Long Island Railroad station make the park easily accessible to non-motorists.

Resembles Jones Beach

Playgrounds and beach games, nestling behind the fire tree-lined boardwalk are in the mode of Jones Beach rather than the more conventional seaside resorts. Near the Fort Tilden fence is a 26-acre pitch and putt golf course which will not, however, be opened to the public until next year. They're giving the grass a chance to grow.

The beach front has been widened throughout its length to more than a mile by demolition of the old sea wall, attaining a width of 700 feet in the ellipse at the western end. A flower-studded mall is at the middle of the ellipse.

Riis Park, Bridge Approach and Recreation Zone

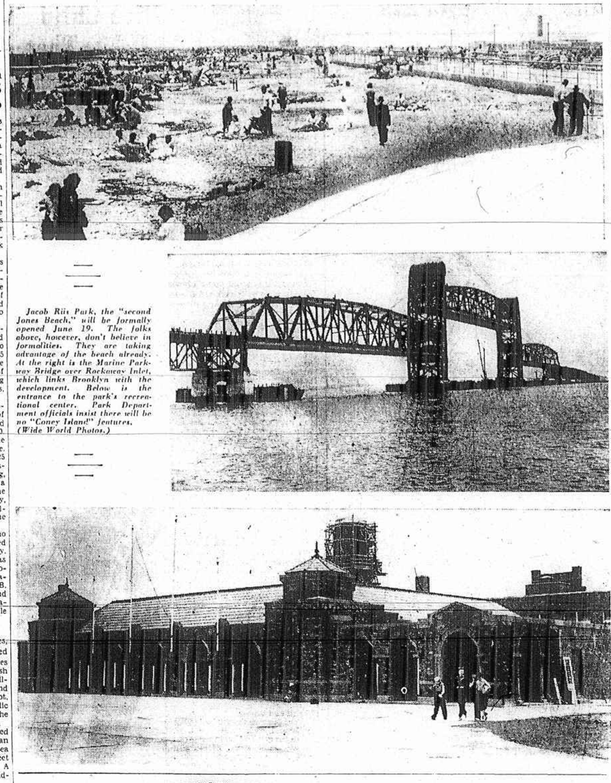

Jacob Riis Park, the "second Jones Beach" will be formally opened June 19. The folks above, however, don't believe in formalities. They are taking advantage of the beach already. At the right is the Marine Parkway Bridge over Rockaway Inlet, which links Brooklyn with the development. Below is the entrance to the park's recreational center. Park Department officials insist there will be no "Coney Island" features. (Wide World Photos.)

30 Robberies Laid to Youths

Three, Each 17, Held in Delicatessen Stickup—Seek 3 Others in Gang

Three 17-year-old youths, alleged to have held up more than 30 delicatessen and grocery stores in Brooklyn during the past few months, were held today on charges of assault and robbery. Police said a search is under way for three or four other youths, between 16 and 18 years old, also believed to be members of the gang.

It was just 20 minutes after three bandits, two of them armed, entered the delicatessen store of George Zeppos, at 1665 Nostrand Ave., Saturday night and forced Zeppos and his son, Jason, into an ice box and looted the cash register of $20; that Sgt. Daniel Shannon and Patrolman John McIntyre of the Bergen St. precinct, sighted the group in an automobile at Flatbush and St. Mark's Aves.

The driver disregarded Shannon's command to halt and a chase during which the policemen and the men in the car exchanged shots, ensued until the fleeing car went out of control turning into Nostrand Ave. from St. Mark's Ave. and crashed into a plate-glass window of Malina's variety store at 618 Nostrand Ave.

One of the occupants of the car fled but police arrested the other two, who described themselves as Martin Schneider of 1507 Bedford Ave., the driver, and William Pelhman of 431 Cleveland St. Later police arrested Joseph Rinaldi, 17, of 476 Elton St., and charged that he participated with Schneider and Pelhman in the holdup Friday night of the delicatessen store of George Purkhabber at 186 Underhill Ave.

According to police, Schneider and Pelhman both were identified by the Zeppos, father and son, and Rinaldi was identified with them by Buckhaber. The men were to be arraigned today in Felony Court.

Bermans Greeted After Honeymoon

Dr. and Mrs. Benjamin Berman, who were married on May 23, were honored by many friend, on their return from a honeymoon tour of the Southern States. The reception was given in the Brooklyn Jewish Center, 667 Eastern Parkway, by the bride's parents, Mr. and Mrs. Charles Bluestiass of 580 Sutter Ave.

Among the more than 200 guests were Postmaster and Mrs. Francis J. Sinnott, State Senator and Mrs. Jacob H. Livingston, Municipal Court Justice and Mrs. Frank Waxerman, Assistant District Attorney Daniel Gutman and Dr. Maxwell Ross, Democratic leader of the 23d A.D.

Duck, Lemonade Put Family in Hospital

A dinner of roast duck and iced lemonade, which they had during the weekend landed a news dealer and his family in the Unity Hospital, suffering from severe abdominal pains.

The man, Jack Rubin, 42, of 283 Snediker Ave., told police he, his wife, Lillian, and their two children, Leonard and Stanley, did not feel any ill effects from the meal until yesterday.

Rubin said he finally decided to call an ambulance last night. They were removed to the hospital for observation. Their condition is not serious, the hospital authorities reported today.

Faculty-Student Unit Creation Urged to Gain Jobs in College

The Student-N. Y. A. Advisory Committee of Brooklyn College, concluding the first semester of its activities, today issued a semi-annual report in which it mentions it has been unable to solve employment problems at the school. The group suggests a faculty-student committee to replace the present administrative head, increased job allotments and passage of the American Youth Act.

The committee has received student complaints and has sent advisory decisions to Mrs. Elizabeth Levy, N. Y. A. administrator at the college. The committee declares it has been "rendered impotent because of the nature of the present N. Y. A. administrative system under which Mrs. Levy alone decides which of the 3,000 applicants are most deserving of the 60-odd jobs available."

The report states a scientific method of ascertaining "the most needy applicants, specifically a mathematically plotted graph" has been rejected by the administrative head because "the Government does not require it." The group also asks for the introduction of a credit of system at the college to handle outside employment and school N. Y. A. employment. This method is in operation at City College, it was said.

The elected committee members are Jules Graubard, George Perkel, Blanche Kirsch, Hilda Goldfinger and Charlotte Shoahan.

Be on the SAFE SIDE

It's safe to side with the millions who have bought over 100,000,000 bottles* of Crowns in 3 years. It's safe to side with Seagram's 80 years of experience... and the unmatched blending skill which produced the famous 'Crown' taste. It's safest of all to "think before you drink... Say Seagram's — and be sure."

7 CROWN A Blend Whisky
5 CROWN A Straight Whisky

THINK BEFORE YOU DRINK

*All sizes

Say Seagram's Crown AND BE SURE!

BLENDED WHISKIES BLENDED FOR FINER TASTE

SEAGRAM'S FIVE CROWN BLENDED WHISKEY. The straight whiskies in this product are 5 years or more old. 25% straight whiskey, and 75% neutral spirits distilled from American grains. 90 Proof. SEAGRAM'S SEVEN CROWN BLENDED WHISKEY. The straight whiskies in this product are 5 years or more old. 37½% straight whiskey, and 62½% neutral spirits distilled from American grains. 90 Proof. © Seagram Distillers Corp.—Executive Offices: New York

IT'S SWELL TO FEEL SWELL!

To guard your health demand *Fresh* cigarettes

YOU CAN'T BUY A STALE OLD GOLD

JUST plain "weather" is the worst enemy of your cigarette enjoyment!

Extremes of climate, dampness, dryness . . . all radically affect cigarettes. Make them unpleasant and flat to your taste. Harsh and irritating to your throat. Upsetting and tiring to your nerves.

But *not* Double-Mellow Old Golds! . . . Old Golds maintain their own weather inside an exclusive, climate-proof package. Doubly-wrapped in finest moisture-proof Cellophane . . . two jackets, not one, guard the freshness of Old Golds' prize crop tobaccos.

Thus, Old Golds' choice tobaccos from the Orient and our Southland come to you at the high point of smoking perfection. Delightful in aroma. Delicious to the taste. Delected of all irritants.

That's why we say—You'll never go stale on FRESH Old Golds! They'll *taste* better to you! They are better for you!

P. LORILLARD COMPANY, INC. (Established 1760)

IT'S THE EXTRA JACKET!

Every pack of Double-Mellow OLD GOLDS is wrapped in TWO jackets—double Cellophane. That extra jacket keeps OLD GOLDS in prime condition in any climate. You can't buy a stale OLD GOLD.