

Index to cities, towns and villages listing names and page numbers for various locations across Maryland.

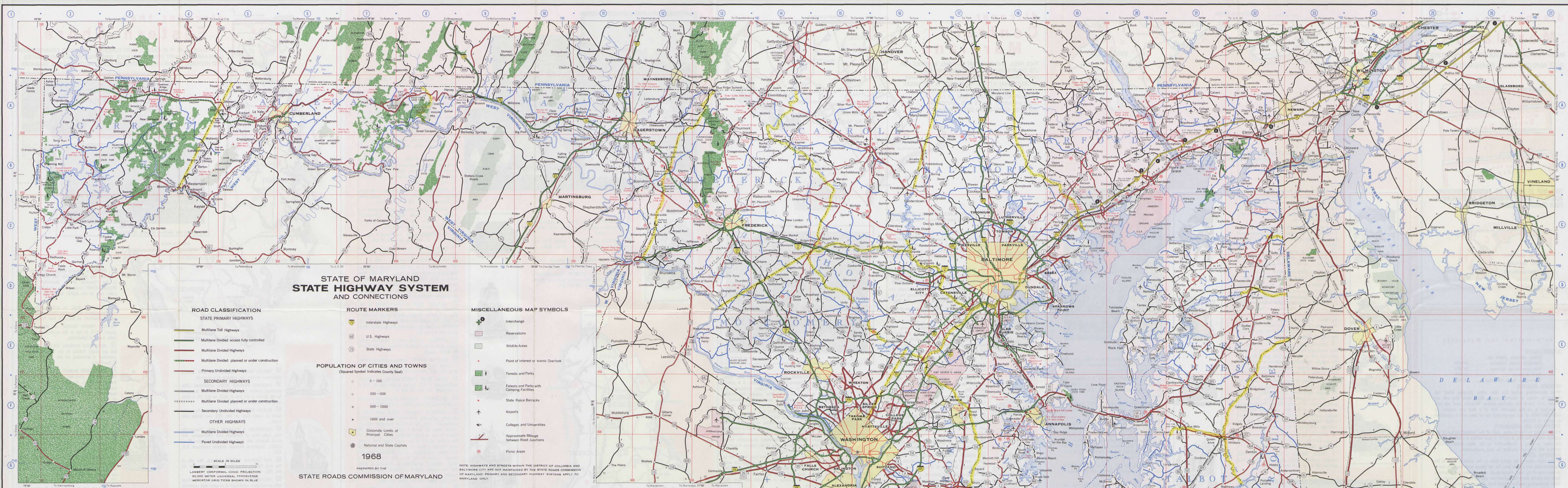

STATE OF MARYLAND STATE HIGHWAY SYSTEM AND CONNECTIONS

- ROAD CLASSIFICATION: State Primary Highways (Multilane Toll, Multilane Divided, etc.), Secondary Highways, Other Highways. ROUTE MARKERS: Interstate, U.S., State. MISCELLANEOUS MAP SYMBOLS: Interchange, Reservations, etc. POPULATION OF CITIES AND TOWNS: 1-100, 100-1000, etc. PREPARED BY THE STATE ROADS COMMISSION OF MARYLAND, 1968.

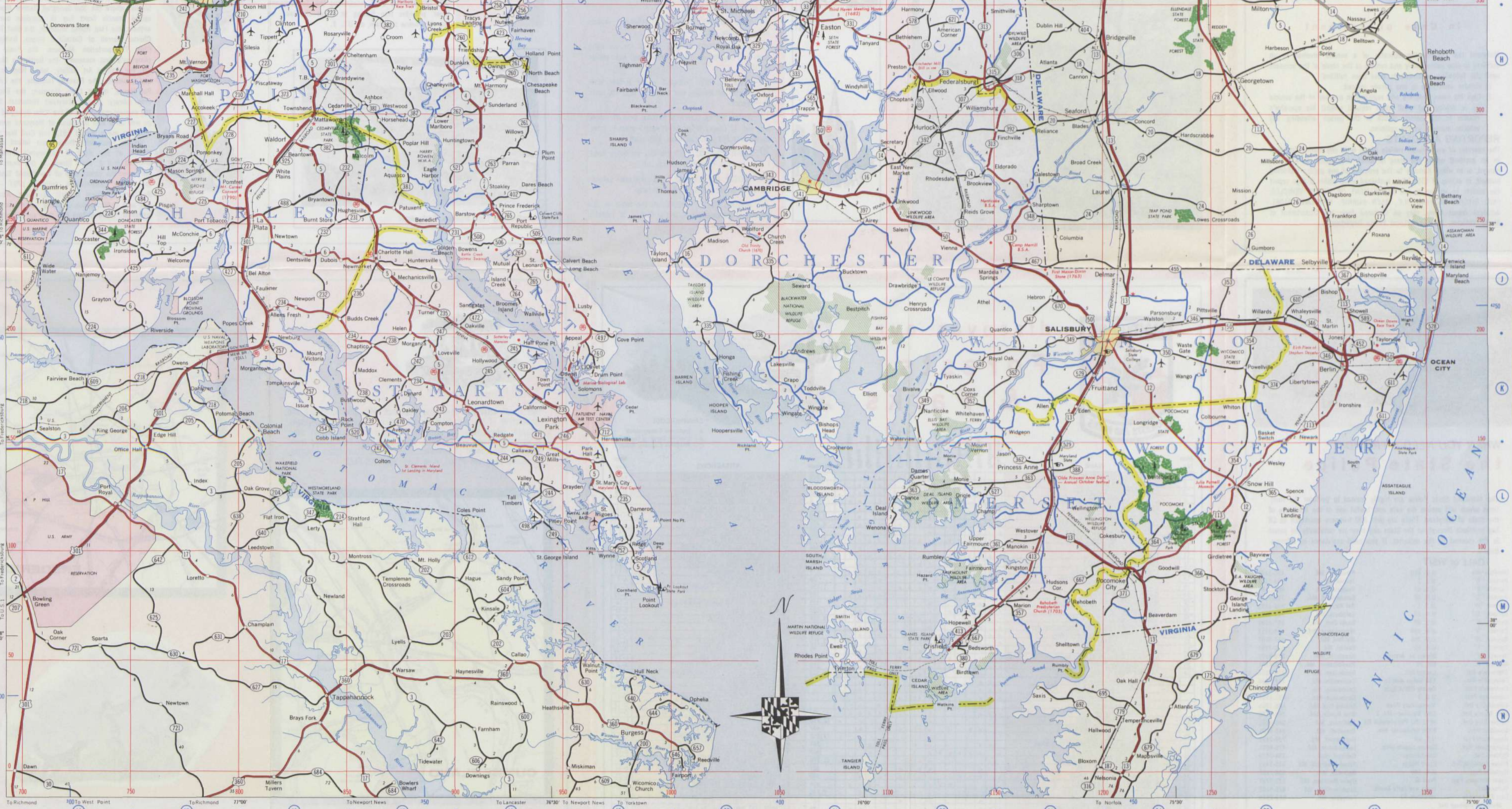
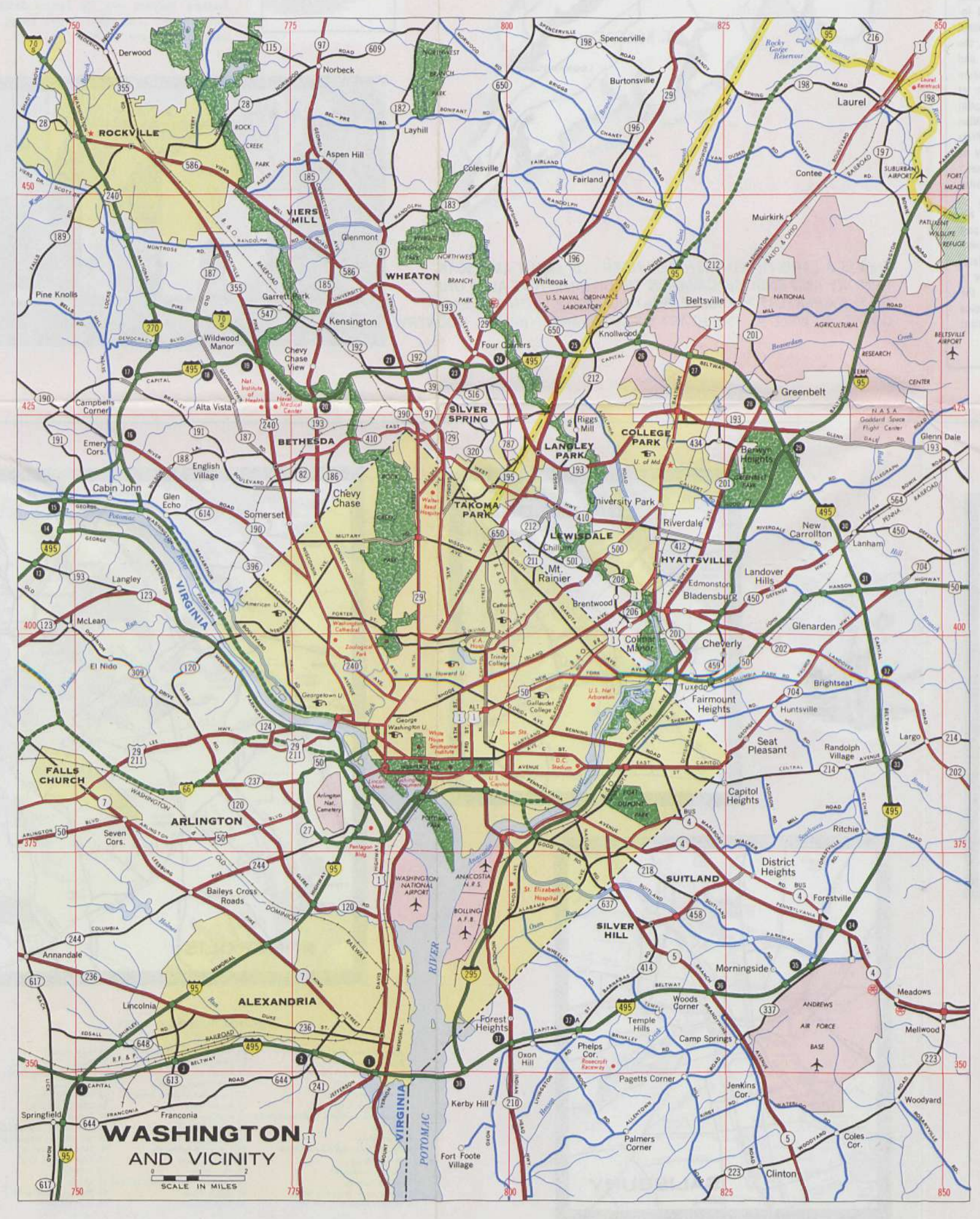
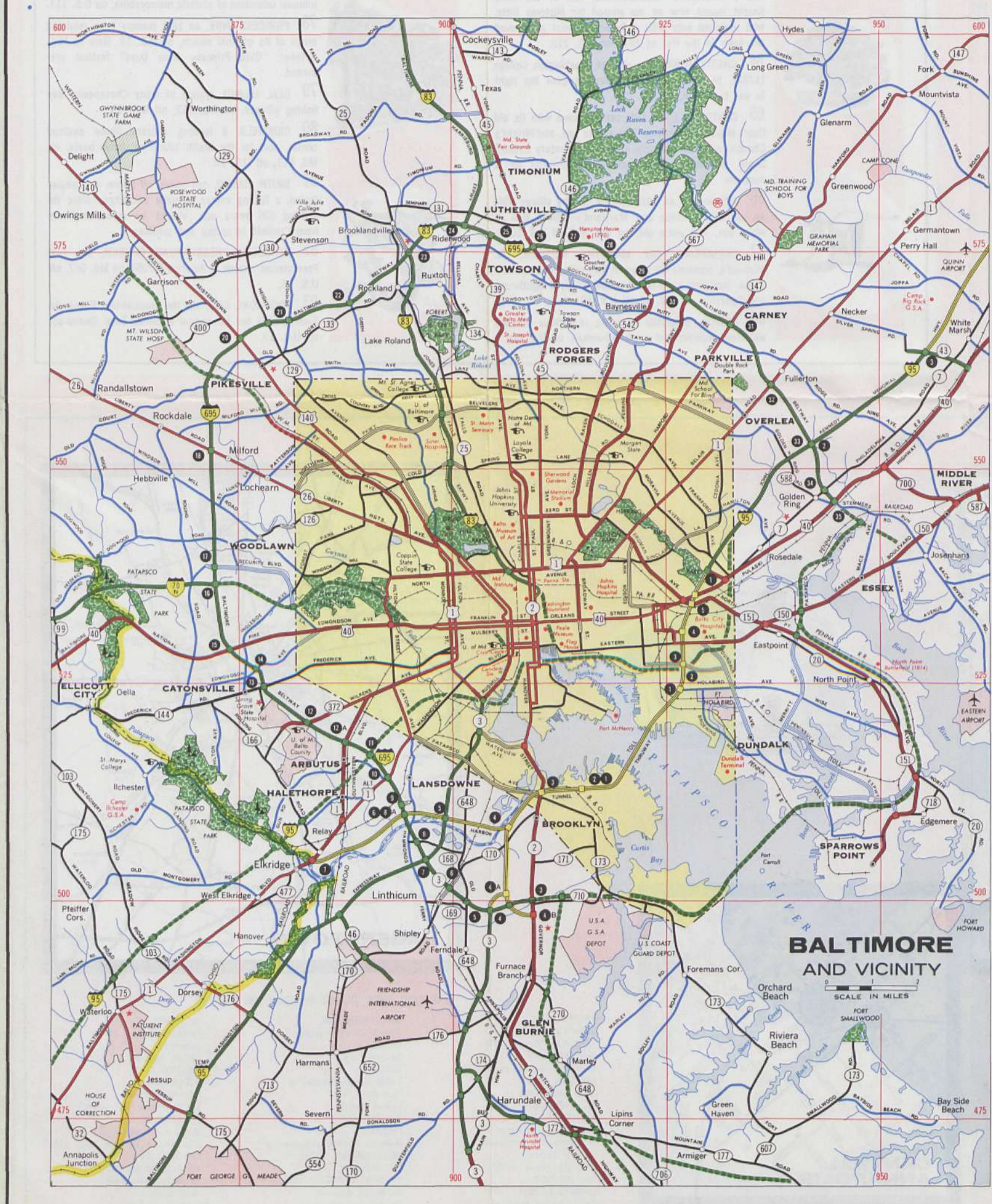

This map shows all Interstate, U.S., and State Primary and Secondary Highways. Major county and other highways are also shown to indicate access to recreational areas and points of interest.

discover... Maryland's MANY HISTORIC and SCENIC ATTRACTIONS JUST MINUTES FROM WASHINGTON, D.C.

discover Eastern Maryland
discover Central Maryland
discover Southern Maryland
discover the Eastern Shore

THIS MAP IS FOLDED TO PROVIDE CONVENIENT ACCESS TO TOURIST INFORMATION ON MARYLAND'S FOUR REGIONS INDICATED BELOW.



Information for Motorists

SPEED LIMITS

- Unless otherwise posted:
 - Controlled Access Highways 60 MPH
 - Dual Lane Through Highways 55 MPH
 - Rural Highways 50 MPH
 - Business or Residential Area 35 MPH

SCHOOL BUSES

When approaching school bus from either direction which has stopped to receive or discharge pupils, driver must stop and not proceed until school bus resumes motion. Motorists need not stop if the bus is on the opposite lane of a dual lane highway or within the limits of any incorporated city or town with a population in excess of 25,000.

STOPPING ON HIGHWAYS

When stopping for any purpose, park off the traveled portion of the highway outside the line of traffic. If your vehicle is disabled, raising the hood or tying a handkerchief to the door handle and ringing lights will help call attention to your predicament.

PASSING ZONE

As you drive, observe the center lines on the roadway. Keep in the right-hand lane and do not pass the car ahead when the solid line is on your side or the road. Posted speed signs, warning and directional signs are placed along the highway for your guidance and protection. When approaching another vehicle from either the front or rear, dim lights. Remember courtesy promotes safety.

In Case of Accident

Maryland law requires the operator of a vehicle involved in an accident to stop immediately and remain at the scene of the accident until the following requirements have been fulfilled:

- Render assistance to any person injured.
- Give his name, address and registration number of the vehicle he is driving and shall upon request exhibit his operator's license to the person struck or the person attending any vehicles involved in the collision.

REPORTING ACCIDENTS

The operator of every motor vehicle which is in any manner involved in an accident within the state in which any person is killed or injured, or in which damage to the property of any person including himself, in excess of \$100.00 is sustained, shall within 5 days report the matter in writing to the DEPARTMENT OF MOTOR VEHICLES, 6601 BETHESDA HIGHWAY, N.E., GLEN BURNE, MARYLAND 20861. Accident report forms may be obtained from the Department of Motor Vehicles, State and Local Police Bureau.



discover Western Maryland

MARYLAND'S MOUNTAINOUS, FOUR-SEASONS RECREATIONAL AREA IS ALSO THE SITE OF SOME OF AMERICA'S MOST SIGNIFICANT EARLY FRONTIER AND CIVIL WAR LANDMARKS.

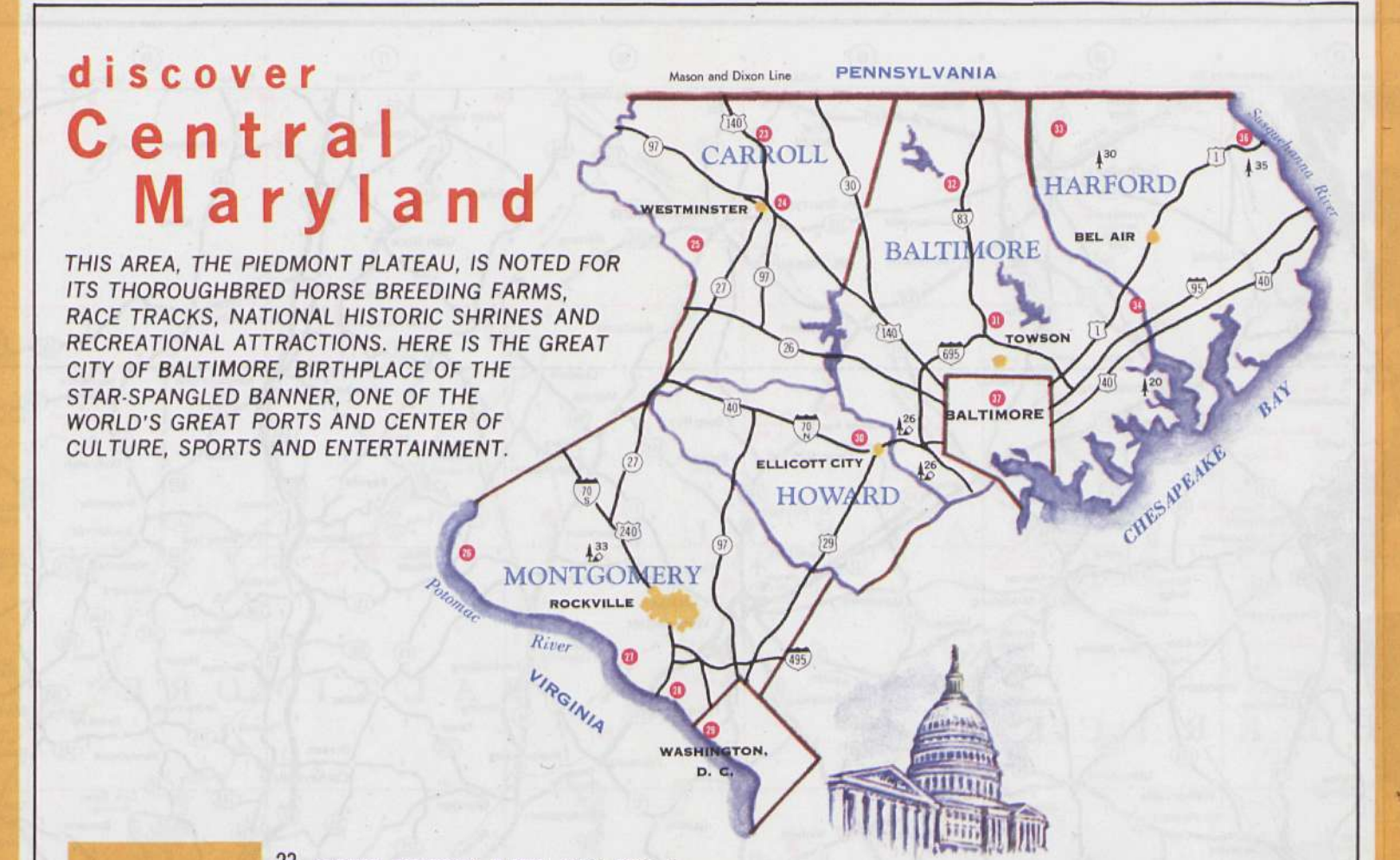
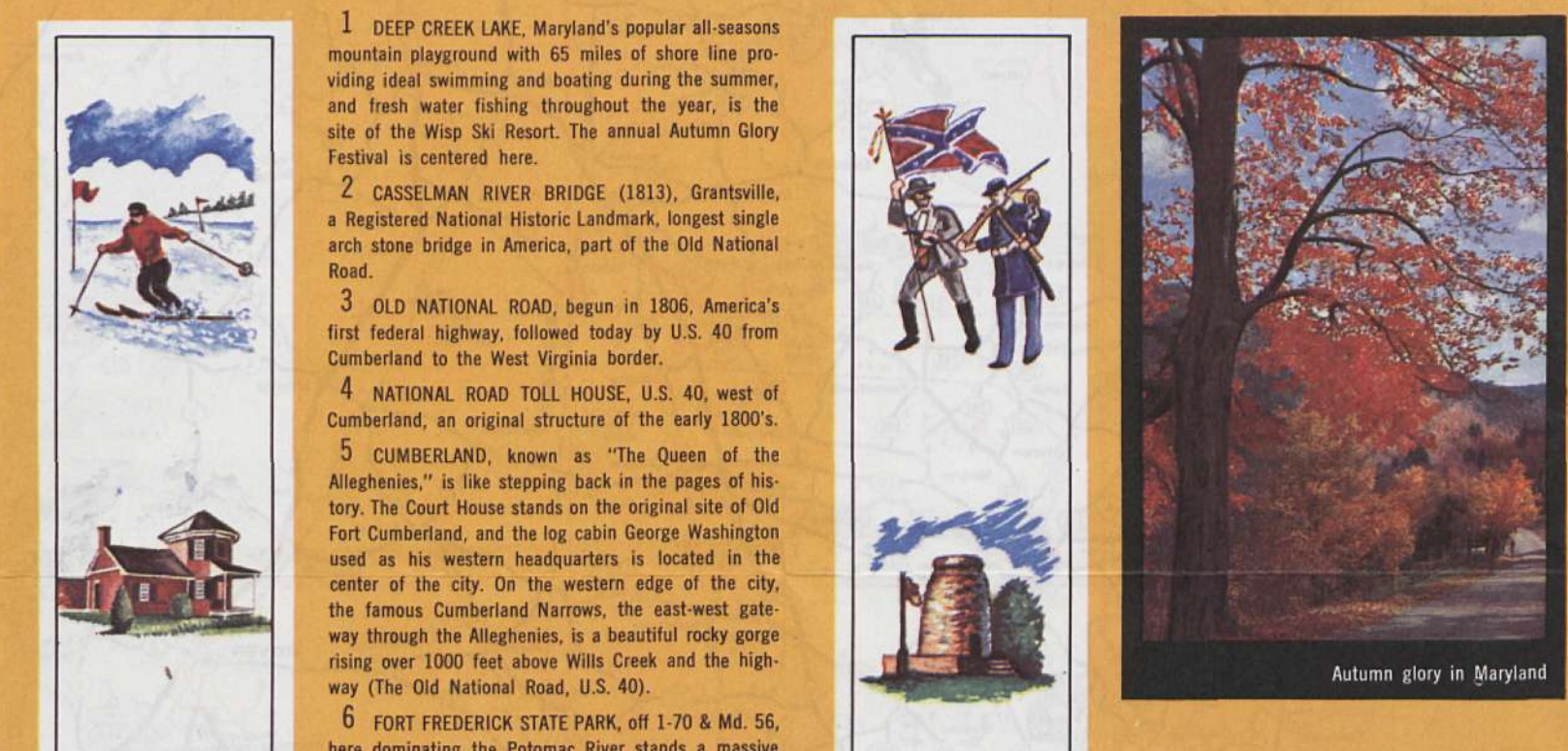

discover Central Maryland

THIS AREA, THE PIEDMONT PLATEAU, IS NOTED FOR ITS THOROUGHBRED HORSE BREEDING FARMS, RACE TRACKS, NATIONAL HISTORIC SHRINES AND RECREATIONAL ATTRACTIONS. HERE IS THE GREAT CITY OF BALTIMORE, BIRTHPLACE OF THE STAR SPANGLED BANNER, ONE OF THE WORLD'S GREAT PORTS AND CENTER OF CULTURE, SPORTS AND ENTERTAINMENT.



discover the Eastern Shore

THE "SHORE," AS IT IS CALLED, IS PICTURESQUE TIDEWATER COUNTRY WITH LUSH FARMS, QUAIN FISHING VILLAGES, MAGNIFICENT COLONIAL ESTATES AND HISTORIC TOWNS. OCEAN CITY AND ASSATEQUE NATIONAL SEASHORE

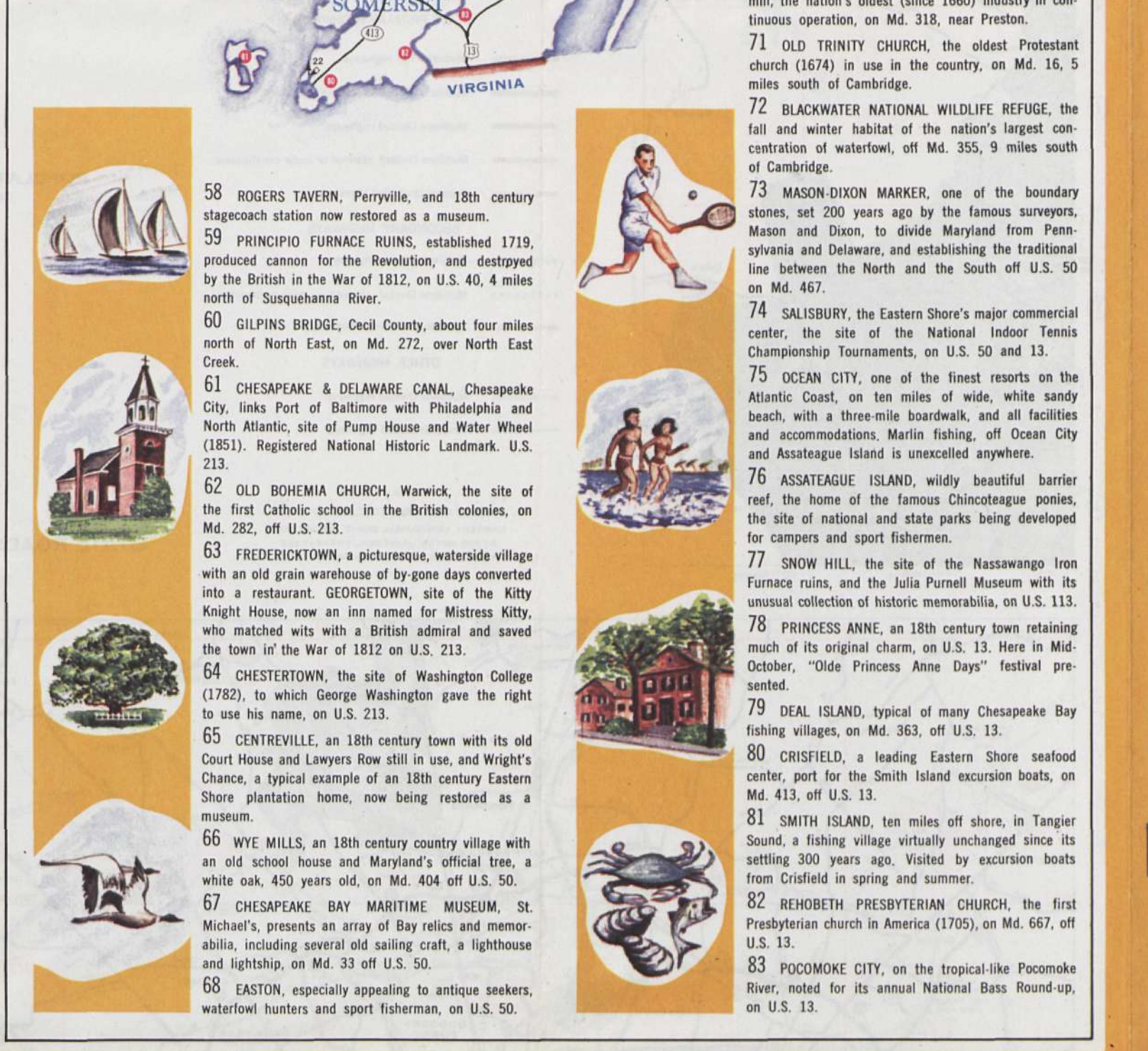
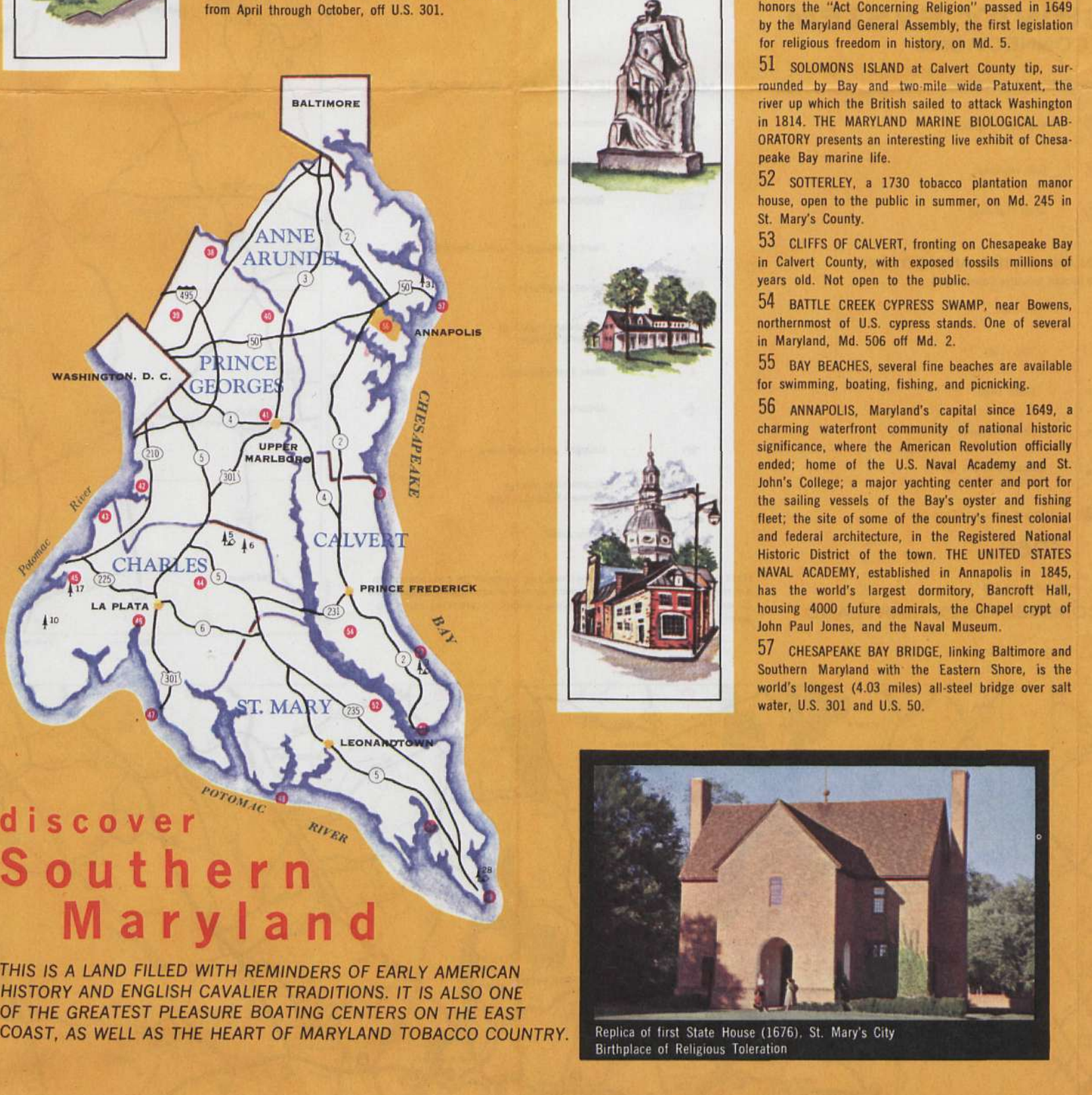

Maryland's official highway map is more than a guide to our highway system. It has been designed to provide you with maximum assistance in your travels and in making best use of our highways. Roadside picnic areas, state parks, wildlife preserves and our many scenic and historic attractions are listed on the highway map. Whether you are a visitor, or a resident of this great state, you are invited to take full advantage of all that Maryland has to offer. Maryland is interested in your comfort, your recreational needs, and your safety. As you travel, help us keep you safe by observing our traffic laws and the established rules of courtesy on the road.

80-00733 SPIRO T. AGNEW, Governor
MCA-C-1427-1-16-82

STATE ROADS COMMISSION
Chairman of Commission and Director of Highways
Jerome B. Wolff
Commission Members
S. Walter Bogley, Jr. John J. McMillen
Harley P. Brinfield William B. Swings
Leslie H. Evans Frank Thorp

Maryland OFFICIAL HIGHWAY MAP

MARYLAND STATE HOUSE
CAPITOL OF THE UNITED STATES
THIS STATE HOUSE BUILT IN 1794 BY GEORGE MONTGOMERY, ARCHITECT, IS THE ONLY STATE HOUSE IN THE CONTINENTAL UNITED STATES WHICH WAS DESIGNED AND CONSTRUCTED BEFORE THE CONTINENTAL CONGRESS RATIFIED THE TREATY OF PARIS TO END THE REVOLUTIONARY WAR. THE HOUSE WAS CONSTRUCTED UNDER THE SUPERVISION OF THE ARCHITECT GEORGE MONTGOMERY, WHO WAS ASSISTED BY HIS BROTHER, THEODORE MONTGOMERY. THE HOUSE WAS BURNED IN 1800 BY THE BRITISH AND WAS REBUILT IN 1815. THE HOUSE IS NOW A NATIONAL HISTORIC LANDMARK.

Published by the Maryland State Roads Commission in cooperation with the Economic Development Commission

WHEN YOU NEED A FRIEND the State Police

The Maryland State Police are highly trained to perform the functions which assure the safe and lawful use of the highways of the State of Maryland. There are over 300 troopers equipped in 28 key locations throughout the State and they are constantly on patrol in the interest of the motorist. If you need assistance or information:

CALL OR VISIT

Headquarters	U.S. 140	Philadelphia, Md.	486-2101
Baltimore "A" <td>U.S. 1 <td>Jessup, Md. <td>799-2101 </td></td></td>	U.S. 1 <td>Jessup, Md. <td>799-2101 </td></td>	Jessup, Md. <td>799-2101 </td>	799-2101
Baltimore "B" <td>U.S. 40 <td>Federick, Md. <td>663-3101 </td></td></td>	U.S. 40 <td>Federick, Md. <td>663-3101 </td></td>	Federick, Md. <td>663-3101 </td>	663-3101
Baltimore "C" <td>U.S. 40 <td>Baltimore, Md. <td>759-2101 </td></td></td>	U.S. 40 <td>Baltimore, Md. <td>759-2101 </td></td>	Baltimore, Md. <td>759-2101 </td>	759-2101
Baltimore "D" <td>U.S. 1 <td>Bel Air, Md. <td>838-4101 </td></td></td>	U.S. 1 <td>Bel Air, Md. <td>838-4101 </td></td>	Bel Air, Md. <td>838-4101 </td>	838-4101
Baltimore "E" <td>U.S. 202 <td>North East, Md. <td>795-3101 </td></td></td>	U.S. 202 <td>North East, Md. <td>795-3101 </td></td>	North East, Md. <td>795-3101 </td>	795-3101
Baltimore "F" <td>U.S. 40 <td>North East, Md. <td>297-4101 </td></td></td>	U.S. 40 <td>North East, Md. <td>297-4101 </td></td>	North East, Md. <td>297-4101 </td>	297-4101
Baltimore "G" <td>U.S. 140 <td>Westminster, Md. <td>666-3111 </td></td></td>	U.S. 140 <td>Westminster, Md. <td>666-3111 </td></td>	Westminster, Md. <td>666-3111 </td>	666-3111
Baltimore "H" <td>U.S. 301 <td>Waldorf, Md. <td>645-8101 </td></td></td>	U.S. 301 <td>Waldorf, Md. <td>645-8101 </td></td>	Waldorf, Md. <td>645-8101 </td>	645-8101
Baltimore "I" <td>U.S. 50 <td>Easton, Md. <td>802-3101 </td></td></td>	U.S. 50 <td>Easton, Md. <td>802-3101 </td></td>	Easton, Md. <td>802-3101 </td>	802-3101
Baltimore "J" <td>U.S. 301 <td>Blades St. Army, Md. <td>263-3101 </td></td></td>	U.S. 301 <td>Blades St. Army, Md. <td>263-3101 </td></td>	Blades St. Army, Md. <td>263-3101 </td>	263-3101
Baltimore "K" <td>Md. 26 <td>Randallstown, Md. <td>922-4101 </td></td></td>	Md. 26 <td>Randallstown, Md. <td>922-4101 </td></td>	Randallstown, Md. <td>922-4101 </td>	922-4101
Baltimore "L" <td>U.S. 140 <td>Frederick, Md. <td>333-3101 </td></td></td>	U.S. 140 <td>Frederick, Md. <td>333-3101 </td></td>	Frederick, Md. <td>333-3101 </td>	333-3101
Catoctin Det. <td>130 Miller Avenue <td>Frederick, Md. <td>747-0401 </td></td></td>	130 Miller Avenue <td>Frederick, Md. <td>747-0401 </td></td>	Frederick, Md. <td>747-0401 </td>	747-0401
Catoctin Det. <td>1955 5th Philadelphia Rd. <td>Frederick, Md. <td>986-8101 </td></td></td>	1955 5th Philadelphia Rd. <td>Frederick, Md. <td>986-8101 </td></td>	Frederick, Md. <td>986-8101 </td>	986-8101
Catoctin Det. <td>U.S. 1 <td>Greenville, Md. <td>657-4101 </td></td></td>	U.S. 1 <td>Greenville, Md. <td>657-4101 </td></td>	Greenville, Md. <td>657-4101 </td>	657-4101
Catoctin Det. <td>1300 E. Main St. <td>Greenville, Md. <td>655-9901 </td></td></td>	1300 E. Main St. <td>Greenville, Md. <td>655-9901 </td></td>	Greenville, Md. <td>655-9901 </td>	655-9901
Catoctin Det. <td>1300 E. Main St. <td>Greenville, Md. <td>655-9901 </td></td></td>	1300 E. Main St. <td>Greenville, Md. <td>655-9901 </td></td>	Greenville, Md. <td>655-9901 </td>	655-9901
Glenn Burnie Det. <td>DWM Building - Md. 2 <td>Glenn Burnie, Md. <td>345-3101 </td></td></td>	DWM Building - Md. 2 <td>Glenn Burnie, Md. <td>345-3101 </td></td>	Glenn Burnie, Md. <td>345-3101 </td>	345-3101
Glenn Burnie Det. <td>1955 5th Philadelphia Rd. <td>Glenn Burnie, Md. <td>765-5101 </td></td></td>	1955 5th Philadelphia Rd. <td>Glenn Burnie, Md. <td>765-5101 </td></td>	Glenn Burnie, Md. <td>765-5101 </td>	765-5101
Glenn Burnie Det. <td>1955 5th Philadelphia Rd. <td>Glenn Burnie, Md. <td>765-5101 </td></td></td>	1955 5th Philadelphia Rd. <td>Glenn Burnie, Md. <td>765-5101 </td></td>	Glenn Burnie, Md. <td>765-5101 </td>	765-5101
Glenn Burnie Det. <td>1955 5th Philadelphia Rd. <td>Glenn Burnie, Md. <td>765-5101 </td></td></td>	1955 5th Philadelphia Rd. <td>Glenn Burnie, Md. <td>765-5101 </td></td>	Glenn Burnie, Md. <td>765-5101 </td>	765-5101
Hagerstown Post <td>County Health Bldg. <td>Hagerstown, Md. <td>739-2101 </td></td></td>	County Health Bldg. <td>Hagerstown, Md. <td>739-2101 </td></td>	Hagerstown, Md. <td>739-2101 </td>	739-2101
Leesville Det. <td>County Health Bldg. <td>Leesville, Md. <td>478-8001 </td></td></td>	County Health Bldg. <td>Leesville, Md. <td>478-8001 </td></td>	Leesville, Md. <td>478-8001 </td>	478-8001
Oakland Det. <td>County House <td>Oakland, Md. <td>234-0401 </td></td></td>	County House <td>Oakland, Md. <td>234-0401 </td></td>	Oakland, Md. <td>234-0401 </td>	234-0401
Prince Frederick Det. <td>Prince Frederick, Md. <td>Prince Frederick, Md. <td>338-1401 </td></td></td>	Prince Frederick, Md. <td>Prince Frederick, Md. <td>338-1401 </td></td>	Prince Frederick, Md. <td>338-1401 </td>	338-1401
Upper Marlboro Post <td>Plant St. <td>Upper Marlboro, Md. <td>627-7797 </td></td></td>	Plant St. <td>Upper Marlboro, Md. <td>627-7797 </td></td>	Upper Marlboro, Md. <td>627-7797 </td>	627-7797
Valley Post <td>Joppa and Fall Roads <td>Brooklandville, Md. <td>828-5101 </td></td></td>	Joppa and Fall Roads <td>Brooklandville, Md. <td>828-5101 </td></td>	Brooklandville, Md. <td>828-5101 </td>	828-5101
John W. Kennedy Memorial Highway Det. <td>County 95 <td>Perryville, Md. <td>662-2600 </td></td></td>	County 95 <td>Perryville, Md. <td>662-2600 </td></td>	Perryville, Md. <td>662-2600 </td>	662-2600

discover our Forests & Parks

No.	NAME	Area (Acres)	Map Key
1	ASHLAND & NEWBERN	1,029	1-23
2	BIG BUN STATE PARK	300	3-13
3	BIG WOLF STATE PARK	1,029	1-23
4	BOYD CHIPS STATE PARK	48	4-14
5	CASSELLMAN BRIDGE STATE PARK	48	4-14
6	CHESAPEAKE BAY MARITIME MUSEUM	1,029	1-23
7	CUMBERLAND STATE FOREST	3,480	1-23
8	CUMBERLAND STATE FOREST	3,480	1-23
9	CUMBERLAND STATE FOREST	3,480	1-23
10	CUMBERLAND STATE FOREST	3,480	1-23
11	DEEP CREEK LAKE STATE PARK	1,029	1-23
12	DEER CREEK STATE PARK	1,029	1-23
13	ELK NECK STATE PARK	1,029	1-23
14	FORT FREDERICK STATE PARK	279	1-23
15	FOUR TOPS STATE PARK	300	3-13
16	GAMBRILL STATE PARK	1,139	1-23
17	GREENBELT STATE PARK	300	3-13
18	GREENBELT STATE PARK	300	3-13
19	GREENBELT STATE PARK	300	3-13
20	GREENBELT STATE PARK	300	3-13
21	GREENBELT STATE PARK	300	3-13
22	GREENBELT STATE PARK	300	3-13
23	GREENBELT STATE PARK	300	3-13
24	GREENBELT STATE PARK	300	3-13
25	GREENBELT STATE PARK	300	3-13
26	GREENBELT STATE PARK	300	3-13
27	GREENBELT STATE PARK	300	3-13
28	GREENBELT STATE PARK	300	3-13
29	GREENBELT STATE PARK	300	3-13
30	GREENBELT STATE PARK	300	3-13
31	GREENBELT STATE PARK	300	3-13
32	GREENBELT STATE PARK	300	3-13
33	GREENBELT STATE PARK	300	3-13
34	GREENBELT STATE PARK	300	3-13
35	GREENBELT STATE PARK	300	3-13
36	GREENBELT STATE PARK	300	3-13
37	GREENBELT STATE PARK	300	3-13
38	GREENBELT STATE PARK	300	3-13
39	GREENBELT STATE PARK	300	3-13
40	GREENBELT STATE PARK	300	3-13
41	GREENBELT STATE PARK	300	3-13
42	GREENBELT STATE PARK	300	3-13
43	GREENBELT STATE PARK	300	3-13
44	GREENBELT STATE PARK	300	3-13
45	GREENBELT STATE PARK	300	3-13
46	GREENBELT STATE PARK	300	3-13
47	GREENBELT STATE PARK	300	3-13
48	GREENBELT STATE PARK	300	3-13
49	GREENBELT STATE PARK	300	3-13
50	GREENBELT STATE PARK	300	3-13

This travel attraction map was published with the assistance and cooperation of the Maryland Department of Economic Development. Detailed information on historical, scenic, and recreational sites, as well as business and industrial information may be obtained from: Maryland Department of Economic Development, State Office Building, Annapolis, Maryland 21401, Area Code 301, 268-3371.

discover Southern Maryland

THIS IS A LAND FILLED WITH REMINDERS OF EARLY AMERICAN HISTORY AND ENGLISH CAVALIER TRADITIONS. IT IS ALSO ONE OF THE GREATEST PLEASURE BOATING CENTERS ON THE EAST COAST, AS WELL AS THE HEART OF MARYLAND TOBACCO COUNTRY.

discover the Eastern Shore

THE "SHORE," AS IT IS CALLED, IS PICTURESQUE TIDEWATER COUNTRY WITH LUSH FARMS, QUAIN FISHING VILLAGES, MAGNIFICENT COLONIAL ESTATES AND HISTORIC TOWNS. OCEAN CITY AND ASSATEQUE NATIONAL SEASHORE

MILEAGE DIAGRAM SHOWING DISTANCES BETWEEN POINTS

KEEP MARYLAND BEAUTIFUL - ITS LANDS AND WATERS CLEAN