

# B

Directory of AM and FM Radio Stations in the U.S. . . . .	B-1	AFRTS . . . . .	B-302	U.S. FM Stations by Frequencies . . . . .	B-359
Radio in Canada . . . . .	B-280	RFE/RL . . . . .	B-302	Canadian AM by Frequencies . . . . .	B-369
AM Radio in Mexico . . . . .	B-297	Radio County and Market Population . . . . .	B-302	Canadian FM by Frequencies . . . . .	B-370
FM Radio in Northern Mexico . . . . .	B-297	U.S. AM Stations by Call Letters . . . . .	B-315	Table of FM Assignments . . . . .	B-371
Radio in Bermuda and the Caribbean Area . . . . .	B-300	U.S. FM Stations by Call Letters . . . . .	B-325	World Radio & TV . . . . .	B-378
International Radio . . . . .	B-301	Canadian AM by Call Letters . . . . .	B-334	National Call Sign Allocations by Country . . . . .	B-381
Voice of America . . . . .	B-302	Canadian FM by Call Letters . . . . .	B-335	Growth of Broadcasting Stations . . . . .	B-384
		U.S. AM Stations by Frequencies . . . . .	B-336		

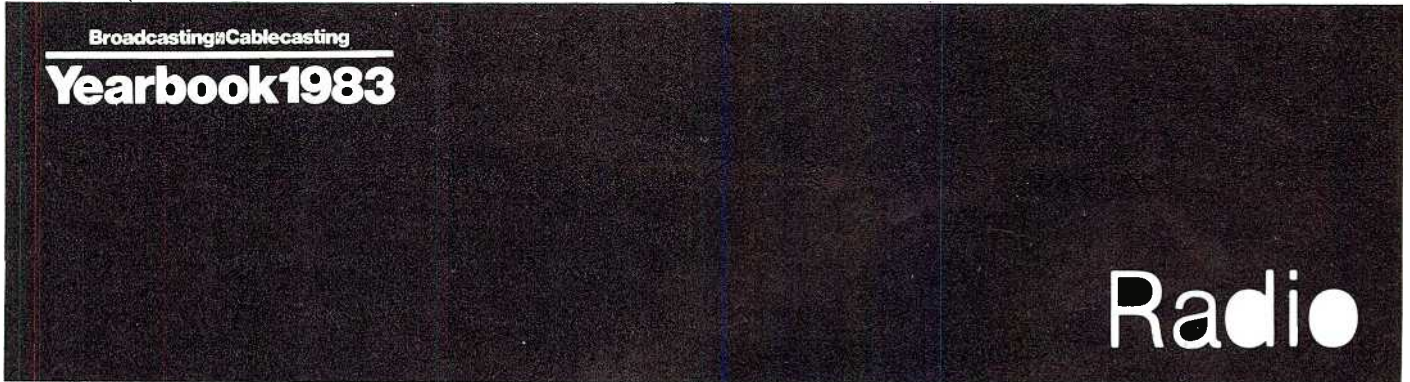

## Directory of Radio Stations in the United States and Canada

### Key to the listings

Listed in this directory are all AM (amplitude modulation) and FM (frequency modulation) radio stations in the U.S., its territories and Canada. Information received as late as Dec. 1, 1982, has been included in the listings. The following is a sample listing with explanation of information keyed to the boldface numbers.

**WOF**—(1) Oct 8, 1946; (2) 1000 khz; 1 kw-D, 250 w-N, DA-D (L-KQSL) (CP: 5 kw-U). (3) Box 100 (99999). (909) 555-1000. TWX 909-999-9999. (4) General Broadcasting Corp. (group owner; acq 7-20-69). (5) Net: ABC/E, Mountain State Network. APR. Rep: Jones and Company. Penn State Format. MOR. C&W. Spec progs: Sp 3 hrs wkly. (6) John Jones, stn mgr, David Smith, chief engr. (7) Rates: \$14; 13.50; 14; 12.50.

**WOF-FM**—(1) October 1969; (8) 101.1 mhz; 3 kw. Ant 300 ft. Stereo. (9) Dups AM 50%. Format: C&W. (10) WOF-TV affil. (7) Rates: \$8.50; 7; 8.50; 7

(1) Date station first went on air (regardless of subsequent ownership changes).

(2) Frequency in kilohertz; power and hours of operation. WOF operates with one kilowatt in daytime hours, 250 watts at night, and uses a directional antenna in daytime. Nighttime operation is limited to hours when dominant station KQSL is operating in daylight. WOF holds a construction permit for five kilowatts power day and night.

Operational abbreviations:

CH—critical hours  
CP—construction permit  
CR—Canadian restricted  
D—day  
DA-D—directional antenna daytime only  
DA-N—directional antenna nighttime only

DA-1—directional antenna day and night  
DA-2—directional antenna with changing patterns, day and night  
DA-3—same as DA-2, with an additional pattern change  
kw—kilowatt

N—night

SH—specified hours of operation

(3) Address and zip code, telephone, Teletype Writer Exchange number.

(4) Licensee name and date of acquisition (if not original owner). If the licensee is a group owner—a company with several broadcast properties—it is so identified, as is a group owner of which the licensee is a subsidiary. Details on group owners are listed in section A.

(5) Network, audio news service, rep and programing. The WOF national affiliate is ABC Entertainment Network, regional is Mountain State. The station subscribes to a news network from Associated Press Radio. Sales representatives are also listed—national rep first, then regional. The WOF program format is part middle-of-the-road, part country and western, with three hours weekly of special programing in Spanish.

(6) Personnel.

(7) Advertising rates. The prices the station charges for a 12-times-a-week, one-minute spot are shown for each of four day-parts:

6 a.m.-10 a.m.; 10 a.m.-3 p.m.; 3 p.m.-7 p.m.; 7 p.m.-midnight in that order. If a day-part is inapplicable, a dash (—) replaces the rate.

**Co-owned FM.** WOF-FM has the same ownership as WOF(AM), and the FM listing contains only information different from the AM. Co-owned AM and FM stations are always listed together, even when they have dissimilar call letters.

(8) Frequency in megahertz, effective radiated power, and antenna height above average terrain. WOF-FM broadcasts in stereo.

(9) Programing. WOF-FM duplicates WOF programs 50% of the time and has a C&W format.

(10) Co-owned TV. WOF-TV has the same licensee as WOF-AM-FM.

Listings for independent FM stations follow the format of AM station entries.

An asterisk (\*) indicates noncommercial stations.

## Alabama

**LAUREN A. COLBY**

301-663-1086

**COMMUNICATIONS ATTORNEY**  
**Special Attention to**  
**Difficult Cases**

### Abbeville

**WARI(AM)**—Aug 31, 1961: 1480 khz; 1 kw-D. Box 577 (36310). (205) 585-2274. Abbeville Radio Inc. Net: ABC/I, Alabama Information Network. Rep: Walton, Beaver. Format: C&W. Spec progs: Farm 10 hrs, Black 5 hrs, rel 5 hrs, wkly. ■ Jerry Webb, gen mgr; Karen Webb, coml mgr; Becky Webb, prog dir; Dan Pope, chief engr. ■ Rates: \$7.25; 6.25; 7.25; 5

**WXLE(FM)**—Feb 22, 1968: 94.3 mhz; 3 kw. Ant 285 ft. 1205 WAGF Rd., Box 639, Dothan (36302). (205) 792-1101. Henry County Radio Inc. Net: SBN. Format: Urban contemp. Spec progs: Farm 1 hr, jazz 6 hrs, wkly. ■ B.C. Eddins, pres; Clark Jones; gen mgr; B. W. Bryant, coml mgr; A. Tomlin, chief engr. ■ Rates: \$8.50; 7; 8; 5.

### Alabaster

**WQMS(AM)**—Sept. 28, 1981. 1500 khz; 1 kw-D. Box 584 (35007). (205) 664-1500. MetroSouth Broadcasting Inc. Net: APR. Rep: Jack Bolton & Assoc. Format: MOR. ■ John W. Standridge, pres & gen mgr; Randy Waites, prog dir; Charlotte M. Drapen, sales mgr. ■ Rates: \$14; 11; 14; —.

### Albertville

**WAVU(AM)**—1948: 630 khz; 1 kw-D. Box 190 (35950). (205) 878-1311. Sand Mountain Bcstg Service Inc. Net: APR. Format: MOR. Spec progs: Farm 6 hrs wkly. ■ Pat. M. Courington, pres & gen mgr; Ben W. Kenner, VP; Mike Reaves, opns mgr & mus dir; Ernest Stone, chief engr. ■ Rates: \$7.20; 6.40; 7.20; —.

**WQSB(FM)**—Co-owned with WAVU(AM). 1949: 105.1 mhz; 100 kw. Ant 320 ft. Stereo. Prog sep from AM. Format: Contemp country. ■ Jeff Allen, mus dir; Jim Carter, news dir. ■ Rates: \$7.20; 6.90; 7.20; 5.40.

**WXBX(AM)**—Not on air, target date unknown: 1090 khz; 1 kw-D. Box 501, Arab (35016). Bobby King. Format: C&W.

### Alexander City

**WACD(AM)**—April 9, 1976: 1590 khz; 1 kw-D. Box 287 (35010). (205) 234-2528. Alexander City Broadcasting Inc. (acq 6-77). Net: MBS. Rep: Jack Bolton. Format: C&W. Spec prog: Farm 3 hrs wkly. ■ J.P. White, pres; Rick Durden, gen & coml mgr; Robert Gunn & Angie O'Connor, mus & prom mgr; Wendell Scroggins, news dir & chief engr. ■ Rates: \$4; 4; 4; 4.

**WRFS(AM)**—May 31, 1947: 1050 khz; 1 kw-D. Box 72 (35010). (205) 234-2566. Piedmont Service Corp. Net: ABC/C. Format: Adult contemp. Spec prog: Farm 1 hr wkly. ■ Celia Coley, pres; Jim Whatley, gen mgr; Bill Whatley, coml & prom mgr; Ray Hornsby, news dir; Charles Whatley, chief engr. ■ Rates: \$7; 7; 7.

**WRFS-FM**—Sept 30, 1949: 106.1 mhz; 4.6 kw. Ant 240 ft. Dups AM 90%.

### Aliceville

**WAQT(FM)**—See Carrollton.

### Andalusia

**WAAO(AM)**—September 1966: 1530 khz; 1 kw-D. Box 987 (36420). (205) 222-1166. Companion Broadcasting Service Inc. Net: APR. Rep: Winston Burrell. Format: C&W. Spec progs: Black 1 hr wkly. ■ Betty Williams, pres & gen mgr; Jamey Williams, coml mgr; Lee Williams, prog dir; John Daniel, mus dir; Debbie Williams, prom dir; Charles Grantham, chief engr.

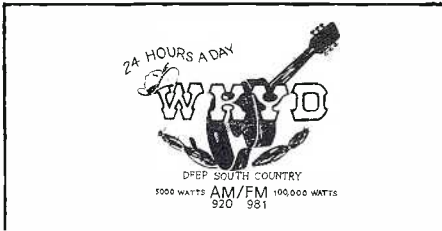

**WKYD(AM)**—Aug 12, 1946: 920 khz; 5 kw-D, 500 w-N, DA-N. Box 8 (36420). (205) 222-1144. Triple H Broadcasting Inc. (acq 6-1-82). Net: ABC/I, Alanet. Rep: T-N Spot Sales. Format: C&W. Spec prog: Farm 6 hrs wkly. ■ Charles Tomberlin, pres; Bill Smith, gen mgr & news dir; Brenton Perdue, coml mgr; Chuck Eiland, prog & mus dir; Randal Mikel, chief engr. ■ Rates: \$11.75; 8.50; 8.00; 6.00.

**WKYD-FM**—Co-owned with WKYD(AM). 1952: 98.1 mhz; 100 kw. Ant 256 ft. Stereo. Net: ABC/I. Dups AM 99 %.

### Anniston

**WANA (AM)**—August 1954: 1490 khz; 1 kw-D, 250 w-N, DA-1. 115 W. 33rd St. (36201). (205) 237-1627. Anniston Radio Co. Rep: Media Sales South. Format: C&W. ■ Cary Lee Graham, pres; Joe Burney, gen mgr & chief engr; Kim Holder, prog dir; Roger Harman, mus dir; Larry Bowers, coml mgr & news dir. ■ Rates: \$10.35; 10.35; 10.35; 10.35.

**WDNG(AM)**—July 1, 1957: 1450 khz; 1 kw-D, 250 w-N. Box 1450 (36202). (205) 236-8291. Potts Bcstg Co. (acq 7-27-59). Net: UPI. Rep: Busby, Finch. Format: Top 40. ■ Thomas S. Potts, pres & gen mgr; Robt. M. Price Jr., asst mgr; William I. Giddens, opns dir; Steve Price, prog dir; Mike Stedham, news dir; Herb Connellan, chief engr. ■ Rates: \$14.90; 9; 14.90; 9.

**WHMA(AM)**—1938: 1390 khz; 5 kw-D, 1 kw-N, DA-N. 1330 Noble St. (36201). (205) 236-7545. Anniston Bcstg Co. Net: ABC/I. Rep: Devney, Carpenter. Format: Contemp. ■ Malcolm B. Street, pres & gen mgr; George Salmon, coml mgr; Rob Street, prog & mus dir; Jerry Chandler, news dir; James A. Hudson, chief engr. ■ WHMA-TV affil. ■ Rates: \$11.50; 8.70; 11.50; 8.70.

**WHMA-FM**—1947: 100.5 mhz; 100 kw. Ant 772 ft. Prog sep from AM. Stereo. Net: ABC/FM. Rep: Devney. Format: Good mus. ■ Ed Rayfield, gen & coml mgr; Mary Jean Sirkorski, prog dir. ■ Rates: \$4.95; 4.95; 4.95; 4.95.

### Arab

**WCRQ-FM**—Nov. 5, 1979: 92.7 mhz; 2 kw. Ant 360 ft. Box 237 (35016). (205) 586-4144. Brindlee Broadcasting Corp. Format: C&W. ■ Sid McDonald, pres; Alton Aldridge, gen mgr; Emmett Ferguson, prog & mus dir, prom mgr; Chris Hanson, news dir; Pat Bosley, chief engr. ■ Rates: \$7.50; 7.50; 7.50; 7.50.

**WRAB(AM)**—Oct 25, 1961: 1380 khz; 1 kw-D. Drawer D (35016). (205) 586-3139. Marshall County Bcstg Inc. Group Owner: Falt. Rep: Busby, Finch. Format: C&W. ■ J.B. Falt Jr., pres; Brian Roberts, gen mgr; Walter B. Leonard, chief engr.

### Ashland

**WASZ(FM)**—Not on air, target date unknown: 95.3 mhz; 3 kw. Ant 300 ft. (CP: 1 kw; Ant 538 ft.) Hwy 48. 0.75 mi., Ashland-Lineville (36226). Robert A. Perry.

### Athens

**WJMW(AM)**—Nov 8, 1948: 730 khz; 1 kw-D. Stereo. Box 386, 201 Hines St. (35611). (205) 232-3911. Athens Bcstg Co Inc. (acq 5-5-75). Net: RKO, Alabama Information. Rep: Selcom. Format: C&W. Spec progs: black 1 hr, gospel 2 hrs wkly. ■ H.F. Dunnavant, pres; Bill Dunnavant, gen mgr & coml mgr; Frank Schrimsher, prog dir; Bob Dunnavant, news dir; Carl Sampeiri, chief engr. ■ Rates: \$7.00; 6.00; 7.00; 7.

**WZYP(FM)**—Co-owned with WJMW(AM). Oct 1, 1958: 104.3 mhz; 100 kw. Ant 760 ft. Stereo. Prog sep from AM. (205) 233-1414. Net: RKO. Rep: Selcom. Format: Contemp hit. ■ H.F. Dunnavant, pres; Bill Dunnavant, gen mgr & coml mgr; Chris Cook, prog dir; Scott Mitchell, mus dir; Cari Sampeiri, chief engr. ■ Rates: \$22; 18; 22; 167.

**WKAC(AM)**—September 1964: 1080 khz; 5 kw-D (1 kw-CH). Box 1083 (35611). (205) 232-6827. Limestone Bcstg Co. Net: APR, Tobacco Radio. Rep: Keystone, Mid-South Spot Sales. Format: Modern country. Spec progs: Farm 5 hrs wkly. ■ Kenneth A. Casey, pres & chief engr; Keith A. Casey, gen & coml mgr; Kirk Harvey, prom mgr; George Parker, prog & mus dir; Tom King, news dir. ■ Rates: \$6; 5; 6; —.

**WZYP(FM)**—Listing follows WJMW(AM).

### Atmore

**WASG(AM)**—Nov 12, 1981: 1140 khz; 10 kw-D. 1210 S. Main St. (36502). (205) 368-2511. Alabama Native American Bcstg Co. Net: RKO. Rep: Jack Bolton Associates. Format: Talk, news with adult mus. Spec progs: American Indian 3 hrs, farm 7 1/2 hrs wkly. ■ Dale Gehman, gen mgr, prog dir, prom mgr, mus dir & chief engr; Martin Gehman, pres; Jerry Gehman, news dir; Kent Walls, asst mgr; Jeff Mays, prom mgr. ■ Rates: \$9.30; 9.05; 8.80; —.

**WATM(AM)**—Dec 17, 1949: 1590 khz; 5 kw-D. (CP: 1 kw-N; DA-N.) Box B (36504). (205) 368-2128. Talton Broadcasting (group owner; acq 8-10-79). Net: ABC/C. Format: MOR. ■ Julius E. Talton, pres; Gary Fuller, VP & gen mgr; Keith Lindsay, opns mgr; Mark Stansell, mus dir; Bo Chambers, sls mgr; Steve Oliver, news dir; Gene Vinson, chief engr. ■ Rates: \$6.47; 5.88; 6.18; —.

**WSKR(FM)**—Co-owned with WATM(AM). May 19, 1966: 104.1 mhz; 29 kw. Ant 195 ft. (CP: 100 kw; ant 1,600 ft.) Stereo. Prog sep from AM. Net: MBS. Format: C&W. Spec prog: Farm 2 hrs wkly. ■ Roy Harrison, mus dir. ■ Rates: \$8.00; 7.53; 7.76; 7.53.

### Auburn

**WAOA(AM)**—See Opelika, Ala.

**WAUD(AM)**—Dec 22, 1947: 1230 khz; 1 kw-D, 250 w-N. Box 391 (36830). (205) 887-3401. Auburn Broadcasting & Communications Co. Inc. (acq 9-1-77). Net: ABC/I, Alabama Information. Rep: Jack Bolton & Associates. Format: Diversified. Spec prog: Farm 1 hr, classical 6 hrs, jazz 6 hrs wkly. ■ Andy Pick, pres; Bob Sanders, gen & coml mgr; Bill Cameron, prog dir; Paul Ellen, news dir; Terry Harper, chief engr. ■ Rates: \$7.80; 7.80; 7.80; 6.50.

**\*WEGL(FM)**—April 25, 1971: 91.1 mhz; 380 w. Ant 205 ft. Stereo. 1239 Haley Center (36849). (205) 826-5184. Board of Trustees, Auburn U. Net: ABC/R. Format: AOR. Spec progs: Jazz, 15 hrs, class, 8 hrs, contemp Christian, 6 hrs wkly. ■ Rick Froehbrodt, gen mgr; Tom McMahon, prog dir; Steve Dwyer, mus dir; JoAnna Nettles, news dir; Phil Brown, faculty advisor; Hap Haas, chief engr.

**WFRI(FM)**—Co-owned with WAOA(AM). July 8, 1968: 97.7 mhz; 3 kw. Ant 160 ft. Stereo. Box 2329, Opelika, Ala. (36802). (205) 745-4657. Faulkner Radio Inc. (group owner). Format: Top-40, MOR. Prog sep from AM.

**WJHO(AM)**—See Opelika.

### Bay Minette

**WBCA(AM)**—April 14, 1957: 1110 khz; 10 kw-D, DA-D. Box 426 (36507). (205) 937-5596. Faulkner Radio Inc. (group owner; acq 12-58). Net: APR, Alanet. Rep: Bernard. Format: MOR. Spec progs: Farm 1 hr wkly. ■ James H. Faulkner Sr., pres; John Bodiford, gen mgr; Charles Pearson, prog dir; Eric Webb, coml mgr; Harriet Ellen, news dir; Charles Peraron, mus dir. ■ Rates: \$7.80; 7; 7.80; —.

**WWSM(FM)**—Co-owned with WBCA(AM). Oct 1, 1964: 105.5 mhz; 2.3 kw. Ant 340 ft. Stereo. Prog separate from AM. Format: Country. ■ Rates: \$7.80; 7; 7.80; 5.50.

### Bessemer

**WSMQ(AM)**—June 1, 1960: 1450 khz; 1 kw-D, 250 w-N. Box 730, 1830 3rd Ave. N. (35020). (205) 428-0146. Mel Allen Broadcasting (acq 1-1-76). Net: MBS. Format: C&W. Spec progs: Farm 2 hrs, Black 1 hr wkly. ■ Mel Allen, pres; Larry Allen, gen & coml mgr; Tom Chaney, prog & mus dir; Marjorie Allen, prom mgr; Bill Evans, news dir. Ben Franklin, chief engr. ■ Rates: \$15; 11; 15; 8.



## Birmingham

**WAPI(AM)**—1922: 1070 khz; 50 kw-D, 5 kw-N, DA-N. 2146 Highland Ave. South (35205). (205) 933-9274. Newhouse Bcstg Corp. (group owner). Net: CBS. Rep: Torbet Radio. Format: Adult contemporary. ■ Bernie Barker, gen mgr; Jay Michaels, prog dir; Dick Downes, sls mgr; Henry Kimbrell, mus dir; Joan Joyce, prom mgr; Paul Woodhouse, news dir; Charlie Skinner, chief engr. ■ Rates: \$23; 18; 23; 15.

**WAPI-FM**—1947: 94.5 khz, 100 kw. Ant 1214 ft. Stereo. Separate from AM. Net: NBC. Format: Rock. ■ Steve Runner, prog dir; JoAnn Peterson, mus dir; Melanie Ruffin, news dir. ■ Rates: \$55; 65; 65; 55.

**WATV(AM)**—May 20, 1946: 900 khz; 1 kw-D. Box 39054 (35208). (205) 780-2014 Crescendo Bcstg. (acq 1973). Rep: Bernard Howard. Format: Black. ■ Joe Lackey, gen mgr; Erskine Faush, prom mgr; Joe Dentici, chief engr.

**\*WBHM(FM)**—December 1976: 90.3 mhz; 50 kw. Ant 890 ft. Stereo. 1028 7th Ave. South (35294). (205) 934-2606. TWX: 205-933-8014. Board of Trustees, University of Ala. Net: NPR. Format: Classical. ■ Robert N. Eastman, gen mgr; August Russle, chief engr.

**WBUL(AM)**—Aug 1, 1972: 1220 khz; 1 kw-D, DA-D. Box 3800-E (35208). (205) 786-4303. Radio Bcstg Co. of Birmingham Inc. Net: SBN. Rep: R.A. Lazar & Co. Format: Black. ■ Linda F Spivey, pres & gen mgr; Victor Boykin, mus dir; John Tidwell, news dir; Barbara C. Lucas, coml mgr; Jimmy Jones, chief engr. ■ Rates: \$26; 24; 26; —.

**WCRT(AM)**—March 25, 1953: 1260 khz; 5 kw-D. (CP: 1 kw-N; DA-N.) Box 1922 (35201). (205) 251-5117. Magic City Communications Corp. (acq 5-73). Rep: Blair. Format: Music of your life. ■ Blanche Fredericks, pres & gen mgr; Charles Weidman, coml dir; Tom Chaney, prog & mus dir; Gordon Bishop, chief engr.

**WQEZ(FM)**—Co-owned with WCRT(AM). June 1, 1961: 96.5 mhz; 100 kw. Ant 892 ft. Stereo. Prog sep from AM. Format: Btfl mus.

**WDJC(FM)**—May 11, 1968: 93.7 mhz; 100 kw. Ant 870 ft. Stereo. Box 58021 (35209). (205) 879-3324. WDJC Radio Co. (acq 1967). Group owner: Crawford. Format: Contemp Christian. ■ Donald B. Crawford, pres; Ben Cleary, gen mgr & prog dir; Harold Boggarty, prom mgr; Tracee Crew, coml mgr; Doug McCain, mus dir; Glen Tapley, news dir; Ralph Lindstrom, chief engr. ■ Rates: \$26; 24; 26; 26.

**WENN(AM)**—1950: 1320 khz; 5 kw-D, DA. Box 697, 1523 5th Ave. N. (35201). (205) 324-3356. Howard Sanders Communications Corp. (acq 1976). Net: Nat Black. Rep: Howard. Format: Div.

**WENN-FM**—Sept 15, 1969: 107.7 mhz; 100 kw. Ant 640 ft. Dups AM 25%.

**WERC(AM)**—May 25, 1925: 960 khz; 5 kw-U, DA-N. 1729 2nd (35203). (205) 252-3171. Mooney Bcstg. (group owner; acq 1-72). Rep: McGavren-Guild. Format: News, talk40. ■ George P. Mooney, pres; John A. Bomer, gen mgr; Rice Baxter, coml mgr; Kevin McCarthy, prog dir; Tim Lennox, news dir; Kevin Mooney, chief engr.

**WKXX(FM)**—Co-owned with WERC(AM). June 1959: 106.9 mhz; 100 kw. Ant. 1110 ft. Stereo. Format: Top-40. ■ Don Benefield, coml mgr; Kevin McCarthy, prog dir; Rocky Jones, mus dir.

**WGIB(AM)**—Not on air, target date unknown: 91.9 mhz. 10th Pl. & 14th Ave. S. (35205). Glen Iris Baptist School. ■ Chris Lamb, admn.

**WJLD(AM)**—(Fairfield) 1942: 1400 khz; 1 kw-D, 250 w-N. 1449 Spaulding Ishkooda Rd. (35209). (205) 942-1776. RFB Bcstg Inc. of BHAM. (acq 6-1-82). Group owner: Robert F. Bell. Net: ABC/C. Rep: Jack Masla. Format: Black. ■ Robert F. Bell, pres; Al Bell, gen mgr & prog dir; C.C. Scott, prom mgr; Linda Molton, coml mgr; Michelle Shivers, mus dir; Paul D. White, news dir; Jimmy Jones, chief engr. ■ Rates: \$21; 21; 21; 21.

**WJSR(FM)**—Aug 11, 1977: 91.1 mhz; 10 w. Ant 22 ft. 2601 Carson Rd. (35215). Jefferson State Jr College. Format: Variety.

**WLPH(AM)**—See Irondale.

**WQEZ(FM)**—Listing follows WCRT(AM).

**WRKK(FM)**—December 1976: 99.5 mhz; 100 kw. Ant 870 ft. 1776 Independence Ct. (35216). (205) 870-9900. Sandrin Inc. (acq 6-28-82). Rep: Christal Co. Format: Progressive. Spec progs: Class 1 hr, jazz 1 hr wkly.

**WSGN(AM)**—Feb 3, 1926: 610 khz; 5 kw-D, 1 kw-N, DA-N. 236 Goodwin Crest Dr. (35209). (205) 942-0600. Harte-Hanks Communications (group owner; acq 12-55). Net: UPI Audio, RKO. Rep: Eastman. Format: Contemp. ■ Warren Merrin, gen mgr; Debbie Crumpton, local sls mgr; Walt Brown, prog dir; Sandra Newby, mus dir; Lee Hall, news dir; Frank Giardina, chief engr.

**WSMQ(AM)**—See Bessemer.

**WVOK(AM)**—Oct 15, 1947: 690 khz; 50 kw-D. Box 1926 (35201). (205) 785-5111. Jaco Inc. (acq 1-1-79). Rep: Buckley Radio. Format: Modern Country. Spec progs: Farm 5 hrs wkly. ■ Mack Sanders, pres; Dale McWhorter, gen mgr; Bob Barry, prog & mus dir; Mike Martin, news dir; John Gober III, chief engr. ■ Rates: \$36; 20; 36; —.

**\*WVSU-FM**—April 6, 1967: 91.1 mhz; 10 w. Ant 67 ft. Samford University, 800 Lakeshore Drive (35229). (205) 870-2877. Samford University. Format: Contemp Christian. ■ Scott Pearson, stn mgr; Kenneth Greene, prog dir; Lynn Scott, prom mgr; Eddie Cherry, mus dir; Mark Grimes, news dir.

**WYDE(AM)**—April 1, 1953: 850 khz; 50 kw-D, 1 kw-N, DA-2. Box 3326-A (35255). (205) 322-4511. Alaine Inc. (acq 11-16-81). Net: ABC/I. Rep: Katz. Format: C&W.

**WZZK(FM)**—1948: 104.7 mhz; 100 kw. Ant 640 ft. 530 Beacon Pkwy W. (35209). (204) 942-7800. Katz Bcstg of Alabama Inc. (group owner; acq 1981). Net: APR. Rep: Katz. Format: Country. ■ Richard A. Ferguson, pres; Jerdan Bullard, VP & gen mgr; Rusty Walker, prog dir; Edward R. O'Connor, coml mgr; Anthony Keitt, mus dir; Jane Mitchell, prom mgr; Ley Garnett, news dir; John Bridges, chief engr. ■ Rates: \$150; 100; 150; 45.

## Boaz

**WBSA(AM)**—Oct. 1, 1959: 1300 khz; 1 kw-D. Box 597 (35957). (205) 593-4264. Sand Mountain Advertising (acq 6-8-82). Net: ABC/E, Alabama Information. Format: C&W (50%), Top 40 (30%), Religious (20%).

## Brewton

**WBEJ(AM)**—Aug 1, 1947: 1240 khz, 1 kw-D, 250 w-N. Box 736 (36427). (205) 867-5717. Brewton Bcstg Co. (acq 1-7-59). Format: MOR, C&W. Spec progs: Farm 2 hrs wkly. ■ J.W. Gardner, pres; Gene Cashman, gen, coml & prom mgr, mus & news dir; Charles E. Johns, chief engr. ■ Rates: \$3.50; 3.50; 3.50; 3.50.

**WKNU(FM)**—Aug 19, 1974: 106.3 mhz; 3 kw. Ant. 300 ft. Stereo. Box 468, Ridge Road, Rt. 6 (36427). (205) 867-4824. Hugh L. Ellington. (acq 12-28-78). Net: MBS. Rep: Keystone. Format: C&W. Spec prog: Farm 2 1/2 hrs wkly. ■ Hugh L. Ellington, pres; Carol Ellington, gen & coml mgr; Jeff Fuqua, prog & mus dir; Robert Ellington, prom mgr; Jeffrey Tulis, news dir; Paul Ashcraft, chief engr. ■ Rates: \$10; 10; 10; 10.

## Bridgeport

**WBTS(AM)**—Sept 19, 1961: 1480 khz; 1 kw-D. Box U (35740). Bridgeport Bcstg Co. Rep: Beaver. Format: C&W/Gosp. ■ Roy C. McCloud, gen mgr, own & chief engr; Mrs. Roy C. McCloud, stn mgr; Alton McCloud, news & mus dir; James D. Lambert Sr., prog dir & coml mgr. ■ Rates: \$2.40; 2.40; 2.40; —.

## Butler

**WPRN(AM)**—July 11, 1959: 1240 khz; 1 kw-D, 250 w-N. Box 566 (36904). (205) 459-3222. Butler Bcstg Corp. (acq 1/75). Net: ABC. Rep: Beaver. Format: C&W. ■ Debra W. Jackson, own; Darryl Jackson, gen mgr; Ina Davis, coml mgr; Wayne Shieffield, prog dir; George Vice, prom mgr; Henry Tyson, chief engr. ■ Rates: \$2.70; 2.70; 2.70; 2.70.

**WQGL(FM)**—Co-owned with WPRN(AM). Nov 20, 1978: 93.5 mhz; 3 kw. Ant 560 ft. Stereo. Separate from AM. Format: Top 40.

## Calera

**WBYE(AM)**—Jan 12, 1958: 1370 khz; 1 kw-D. Box E

## Alabama Radio

(35040). (205) 668-0872. Shelby County Advertising Corp. (acq 1-16-59). Net: MBS. ■ Ralph W. Sears, pres; Marion P. Jones, gen mgr & chief engr; Mrs. Stella Jones, prog dir; Marcia M. Sears, VP & prom mgr.

## Camden

**WCOX(AM)**—Dec 11, 1968: 1450 khz; 1 kw-D, 250 w-N. Box 620 (36726). (205) 682-4677. Harry A. & Betty J. Taylor. (acq 5-15-81). Net: Alabama Information. Rep: Keystone; C.K. Beaver. Format: Religious. ■ Harry A. Taylor, gen mgr & prog dir; William Hanley, chief engr. ■ Rates: \$5; 5; 5; 4.

## Carrollton

**WAQT(FM)**—Listing follows WRAG(AM).

**WRAG(AM)**—1951: 590 khz, 1 kw-D. Box 71 (35447). (205) 367-8136. Pickens County Bcstg Co. Group owner: R.E. Hook. Net: APR, Alanet. Rep: Mid-south Spot Sales. Format: Div. Spec prog: Farm 2 hrs wkly. ■ R.E. Hook, pres; Royal Bruce, gen mgr; Jim Nichols, prog dir; Joe Brown, Callie Moss, mus dirs; Larry Junkin, chief engr. ■ Rates: \$8; 8; 8.

**WAQT(FM)**—Co-owned with WRAG(AM). February 1970: 94.1 mhz; 100 kw. Ant 300 ft. Stereo. Box Q-94 (35447). (205) 367-8136 or (601) 328-8058. Prog separate from AM. Format: C&W. ■ Jim Nichols, mus dir. ■ Rates same as AM.

## Centre

**WAGC(AM)**—Nov. 9, 1962: 1560 khz; 1000 kw-D. Hwy 411 E., Box Q (35960). (205) 927-5353. Radio Centre Inc. (acq. 12-1-81) Net: APR. Format: C&W. Spec progs: Farm 2 hrs wkly. ■ John C. Kelsey, pres & gen mgr; Ken Keener, prog dir; Joan Laney, coml mgr & news dir; Jeff Naugher, mus dir; Troy Pennington, chief engr. ■ Rates: \$5; 5; 5; —.

**WEIS(AM)**—Sept 30, 1961: 990 khz, 250 w-D. Box 297 (35960). (205) 927-5152. Cherokee County Bcstg Co. Inc. (acq 2-24-72). Net: APR, Alabama Community, Alabama Information. Rep: KBS, Beaver. Format: C&W. Spec progs: Farm, 4 hrs wkly. ■ James M. Davis, pres, gen mgr, coml mgr and news dir; Marie Owens, prog dir; Neil Davis, mus dir. ■ Rates: \$4.75; 4.75; 4.75; —.

## Centreville

**WBIB(AM)**—Dec 14, 1964: 1110 khz; 1000 kw-D. Box 217 (35042). (205) 926-4969. WBIB Radio Inc. (acq 2-1-69). Group owner: Talton Bcstg Co. Net: ABC/C. Rep: Keystone, Southern Spot Sales. Format: C&W. ■ Julius E. Talton, pres; Jim Jacobs, gen mgr; Steve Gilberg, prog & mus dir; Jim Lumpkin, chief engr. ■ Rates: \$5.95; 5.95; 5.95; 5.95.

## Chickasaw

**WJQY(FM)**—Oct. 15, 1981: 98.3 mhz; 3 kw. Ant 300 ft. Stereo. 2402 Wolf Ridge Rd., Mobile (36618). (205) 344-3698. Phillips Radio Inc. Rep: Jack Masla. Format: C&W. ■ W.H. Phillips, pres & gen mgr; Mike Malone, prog dir; Charles E. Beeth, coml mgr; RT Phillips, mus dir; Rene Stiegler, chief engr.

## Clanton

**WEZZ(FM)**—Listing follows WKLF(AM).

**WKLF(AM)**—Nov 2, 1947: 980 khz; 1 kw-D. Box 110 (35045). (205) 755-0980. Southeastern Bcstg Co. (acq 5-15-61). Net: Alabama. Rep: Keystone; Beaver. Format: C&W/Religious, Oldies, Farm. Spec progs: Black 4 hrs wkly. ■ James H. Dennis, pres & gen mgr; Mary C. Culp, coml mgr; Al Headley, prog dir; Roger Mims, mus dir; Brenda Carroll, prom mgr; Emmett O. Littleton, news dir; Robert Williams, chief engr. ■ Rates: \$5; 5; 5; 5.

**WEZZ(FM)**—Co-owned with WKLF(AM). May 15, 1953: 97.7 mhz; 3 kw. Ant 245 ft. (205) 755-0966. Dups AM 17%. Format: Oldies, top-40. Spec prog: Black 6 hrs, C&W 18 hrs wkly. ■ Rates same as AM.

## Alabama Radio

### Cullman

**WFMH(AM)**—March 25, 1950: 1460 khz; 5 kw-D, 500-N, DA-N, Box 265 (35055). (205) 734-3271. Voice of Cullman.

**WFMH-FM**—Aug 6, 1949: 101.1 mhz; 87 kw. Ant 330 ft. Dups AM.

**WKLN(FM)**—September 1967: 92.1 mhz; 3 kw. Ant 155 ft. Stereo. Box 803 (35055). (205) 734-0183. Jonathan Christian Corp. (acq 3-1-77). Net: APR. Format: Top-40. Spec prog: Farm 1 hr wkly. ■ Jeffrey Liebepersperger, pres; Bob Haa, mgr; Debra T. Buettner, coml mgr; Rick Abell, mus & prog dir & prom mgr; Randy Tucker, news dir; Brentley K. Owens, chief engr. ■ Rates: \$6.10; 6.10; 6.10; 5.40.

**WKUL(AM)**—October 1946: 1340 khz; 1 kw-D, 250 w-N DA-1, Drawer 968 (35055). (205) 734-3171. Cullman Bcstg Inc. (acq 3-4-9). Net: UPI. Format: Modern country. ■ Jeffrey B. Millar, gen mgr; Roger Myers, coml mgr; Marvis Yates, VP off mgr; Paige Pitts, prog dir; Larry Baker, mus dir; Art Bachman, chief engr. ■ Rates: \$6.35, 5; 75; 6.35.

### Dadeville

**WDLK(AM)**—August 11, 1980: 1450 khz; 250 w-U, Rt. 2, Box 157-K (36853). (205) 825-7878. Fidelity Bcstg Inc. Format: C&W. Spec progs: Farm 1 hr, Black 2 hrs wkly. ■ Elsie C. Brogdon, pres; Joseph E. Marshall, stn mgr; Jackson Mitchell, opns mgr; Hank Sanderson, news dir. ■ Rates: \$4.50; 4.50; 4.50; 4.50.

### Decatur

**WAJF(AM)**—Oct 3, 1953: 1490 khz; 1 kw-D, 250 w-N, Box 1009 (35602). (205) 353-9230. Falt Bcstg Co. Group owner: Falt. Net: CBS. Rep: Pearse Sls; Busby, Finch. Format: Top-40. Spec progs: Farm 1 hr, Black 1/2 hr wkly. ■ J.B. Falt Jr., pres; Bill Klein, opns mgr; Don Steed, mgr; Dave Hargrove, prog dir; George Carden, mus dir; Gary Wright, chief engr. ■ Rates: \$5.50; 4.25; 5.50; 4.75.

**\*WBQM(FM)**—May 7, 1975: 91.7 mhz; 3 kw. Ant. 300 ft. Stereo. 1312 Riverview Ave, SE. (35601). (205) 353-7951. Grace Baptist Schools Inc. Net: APR. Format: Religious, educ. ■ Matthew L. Elkins, gen mgr; Kenneth Casey, chief engr.

**WDRM(FM)**—Listing follows WHOS(AM).

**WHOS(AM)**—October 1948: 800 khz; 1 kw-D, 406 Bank St., Box 789 (35601). (205) 353-1810. Dixie Bcstg Inc. (acq 4-16-76). Net: ABC/C. Rep: Devney. Format: C&W. Spec progs: Farm 5 hrs wkly. ■ Gordon Campbell, gen mgr; Richard Atkinson, prog dir. ■ Rates: \$8; 8; 8; —.

**WDRM(FM)**—Co-owned with WHOS(AM). September 1951: 102.1 mhz; 100 kw. Ant 165 ft. Stereo. (205) 353-1750. (acq 1976). Net: ABC/FM. Prog sep from AM. Format: MOR. ■ Rates: \$8; 8; 8; 8.

**WMSL(AM)**—May 1935: 1400 khz; 1 kw-D, 250 w-N, Box 248, 718 Bank St. N.E. (35602). (205) 353-0361. New Decatur Radio Inc. (acq 9-30-1971). Net: MBS, Alabama Information Network. Rep: PRO Time Sales, Southern Spot Sales. Format: MOR. ■ C.H. Quick, pres & gen mgr; Dennis Minor, coml mgr; John Marusak, prog dir; Janice Palmer, prog dir; Ken Casey, chief engr. ■ Rates: \$9; 8.25; 9; 6.

**WRS(AM)**—Nov 23, 1965: 96.9 mhz; 100 kw. Ant 830 ft. Stereo & quad. Box 4144, Huntsville (35802). (205) 498-2634. Paul R. Nielsen. Net: CBS, Alabama Information. Format: Contemp btfl Spec progs: Farm 1 hr wkly. ■ Paul R. Nielsen, pres & gen mgr; Paul Sutton, coml mgr; Alan Moore, prog & mus dir; Beri Moore, prom mgr & news dir; Homer Dupree, chief engr.

### Demopolis

**WNAN(FM)**—Listing follows WXAL(AM).

**WXAL(AM)**—Nov 9, 1947: 1400 khz; 1 kw-D, 250 w-N, Box X (36732). (205) 289-1400. Demopolis Bcstg Co. Net: MBS. Rep: Tobacco Net. Format: MOR, Black,

■ Nan Jordan, pres; Grover Huckabee, stn mgr; Hugh Boswell, news dir. ■ Rates: \$6; 6; 6; 6.

**WNAN(FM)**—Co-owned with WXAL(AM). 1975: 106.3 mhz; 3 kw. Ant 300 ft. (205) 289-2156. Format: mod country. ■ Nan Jordan, pres; Van Kelley, stn mgr; Hugh Boswell, news dir; W. M. Jordan, chief engr. ■ Rates same as AM.

### Dora

**WPYK(AM)**—April 1, 1982: 1010 khz; 5 kw-D, Box 3165, Jasper (35501). (205) 221-7425 or (205) 648-6488. Mid Way Radio Inc. Group owner: Sisk Group. Rep: Jack Bolton. Format: MOR. ■ Olive E. Sisk, pres; Fred Hunter, VP & gen mgr; Tracy Parker, prog dir; Iva Hendon, prom mgr; Ivy Hunter, coml mgr; Tommy Knight, chief engr. ■ Rates: \$4.60; 4.60; 4.60; —.

### Dothan

**WAGF(AM)**—Sept 29, 1932: 1320 khz; 1 kw-U, DA-N, Box 639, 1205 WAGF Rd. (36302). (205) 792-1101. Dothan Broadcasting Co. Inc. (acq 11-1-76). Format: Modern country. Spec progs: Farm 2 hrs wkly. ■ B.C. Eddins, pres; Clark P. Jones, gen mgr; Bill Bryant, coml mgr; Audrey Tomlin, chief engr. ■ Rates: \$7.50; 6; 7; 4.

**WOOF(AM)**—Feb 17, 1947: 560 khz; 5 kw-D, Box 1427 (36302). (205) 792-1149. WOOF Inc. (acq 1953). Net: MBS. Rep: Lotus. Format: Top-40. Spec progs: Black 3 hrs wkly. ■ Mrs. Agnes W. Simpson, pres; Max McGowan, coml mgr; Tom Pearce, prog dir; Tim Barber, mus dir; Marlene Harrell, prom mgr; Nathaniel Frazier, news dir; Oscar Lanman, chief engr. ■ Rates: \$7.50; 6.50; 7.50; 9; —.

**WOOF-FM**—Sept 18, 1964: 99.7 mhz; 100 kw. horiz; 97 kw vert. Ant 340 ft. Stereo. Quad. Prog sep from AM. Format: MOR. ■ Sarah McGowan, office mgr; Steve McGowan, prog dir; Gina Cooper, mus mgr; Marlene Harrell, prom mgr; Nathaniel Frazier, news dir. ■ Rates: \$11.25; 10; 11.25; 10.

**WTVY-FM**—Sept 20, 1968: 95.5 mhz; 100 kw. Ant 1880 ft. Stereo. Box 1089 (36302). (205) 792-0048. TWX 205-620-2447. WTVY Inc. Net: CBS. Rep: PRO Radio. Format: C&W. Spec progs: Farm 10 hrs, religious 6 hrs wkly. ■ Charles Woods, pres; Chris Bence, stn mgr; Deborah Adams, coml & prom mgr; Tom Davis, prog dir; Charlie Platt, mus dir; Doug Benton, news dir; Glynn Rogers, chief engr. ■ Rates: \$12.35; 12.35; 12.35; 10.

**WWNT(AM)**—April 30, 1947: 1450 khz; 1 kw-D, 250 w-N, Box 1828, 717 W. Main (36302). (205) 792-2161. Early Bird Broadcasting (acq 11-24-76). Net: ABC/E. Format: Contemp Christian. ■ Johnny Culpepper, pres; Lamar Trammell, VP-gen mgr; Brenda Huff, coml mgr; Marv Edwards, prog & news dir; Pat Garrett, mus dir; Richard Gilbert, chief engr. ■ Rates: \$6.18; 5.59; 6.18; 5.59.

### Elba

**WELB(AM)**—Nov 16, 1958: 1350 khz; 1 kw-D, Box 98-H, Rt. 5 (36323). (205) 897-2216. William D. Holderfield (acq 3-4-76). Format: C&W. ■ William D. Holderfield, gen & coml mgr; Michael Holderfield, prog mgr and chief engr; Eddie Vaughan, mus dir.

### Enterprise

**WIRB(AM)**—July 1, 1948: 600 khz; 1 kw-D, Box 1498 (36331). (205) 347-8600. QA Three Inc. (acq 9-1-79). Group owner: Quin-Av Bcstg Inc. Net: ABC/E. Format: C&W. ■ Jerry P. Newton, pres; Jack L. Dickey, gen mgr; Al Mason, prog dir; Phil Thomas, sls mgr; Tom Kingsley, chief engr. ■ Rates: \$7.06; 5.88; 7.06; —.

**WLHQ(FM)**—Co-owned with WIRB(AM). July 1, 1968: 96.9 mhz; 100 kw. Ant 295 ft. Stereo. Prog separate from AM. Net: ABC/FM. Format: Contemp. ■ Al Mason, prog dir; Benjamin Martin, mus dir. ■ Rates: \$12.94; 10.59; 12.94; 10.59.

**WKMX(FM)**—Nov 27, 1974: 106.7 mhz; 100 kw. Ant 432 ft. Stereo. Box 840 (36331). (205) 347-2278 or (205) 794-3752. WKMX Inc. (acq 8-7-9). Net: APR. Rep: Jack Bolton. Format: Top-40. Spec prog: Farm 2 hrs wkly. ■ Jones Wallace Miller, pres; Terry Duffie, exec VP, gen & coml mgr; Alan Furr, prom dir; Dave Lyons, mus dir; Cal Callaway, news dir; Michael Holderfield, chief engr. ■ Rates: \$15.75; 13.25; 15; 13.25.

### Eufaula

**WKQK(FM)**—Listing follows WULA(AM).

**WULA(AM)**—1948: 1240 khz; 1 kw-D, 250 w-N, Box 531 (36027). (205) 687-2066. McGowan Bcstg Inc. (group owner; acq 9-16-81). Net: MBS. Format: C&W. Spec progs: Farm 2 hrs, Black 18 hrs wkly. ■ Steve McGowan, pres; Dan Gates, gen mgr; Matt Douglas, prog dir; David Tapley, prom mgr; Pam Snead, coml mgr; Robert Cunningham, mus dir; Denise Standford, news dir; Tom Kingsley, chief engr. ■ Rates: \$4.75; 4.75; 4.75; 4.75.

**WKQK(FM)**—Co-owned with WULA(AM). 1969: 92.7 mhz; 3 kw. Ant 155 ft. Prog sep from AM. Stereo. Format: Top-40. ■ David Tapley, prog dir.

### Evergreen

**WEGN(AM)**—July 1, 1957: 1470 khz; 1 kw-D, Box 350 (36401). (205) 478-2780. Stafford Bcstg (acq 5-1-82). Format: &CW. ■ Wayne Stafford, pres; Keith Holcombe, gen mgr & prog, mus, news dir; Millie Anthony, coml mgr; Don Champion, chief engr. ■ Rates: \$3; 3; 3; —.

**WTII(FM)**—Co-owned with WEGN(AM). Oct 1982: 93.5 mhz. Ant. 257 ft. 527 Rural Hill Rd., Nashville, Tenn. (37217). Stafford Bcstg Inc.

### Fairfield

**WJLD(AM)**—Licensed to Fairfield. See Birmingham.

### Fairhope

**WABF(AM)**—Aug 12, 1961: 1220 khz; 1 kw-D, DA, Box AS (36532). (205) 928-2384. Bee Cee Bcstg Inc. (acq 7-1-78). Net: MBS, Alanet. Format: MOR. Spec progs: Farm 2 hrs, C&W 10 hrs, wkly. ■ Robert A. Clark, pres, gen & coml mgr, prog & news dir; Barbara Jay prom mgr; H. T. Smith, mus dir; Charles Stozier, chief engr. ■ Rates: \$5.60; 5.60; 5.80; —.

**WHSP(FM)**—Aug 28, 1966: 92.1 mhz; 3 kw. Ant 300 ft. 14 N. Church St. (36532). (205) 928-1711. Christ for the World Foundation (acq 1978). Net: UPI Fudio. Format: MOR. Spec progs: Farm 1 hr wkly. ■ Rev. John B. Vavtrín, gen mgr; Scott Francis, prog dir; Steve Riggs, chief engr. ■ Rates: \$9; 7.50; 8.25; 7.50.

### Fayette

**WHKW(FM)**—Jan 29, 1977: 98.1 mhz; 100 kw. Ant 350 ft. Stereo. Drawer 570 (35555). (205) 596-3666. TWX 205-932-6761. WHKW(FM) Stereo Radio Inc. (acq 10-30-76). Net: ABC/C. Rep: Bolton. Format: Top-40. ■ H.K. Watts, pres; Sherwin E. Prescott, gen mgr; Ben Yarber, coml mgr; Chuck McCartney, prog dir; Bud McGuire, John Guber, chief engr. ■ Rates: \$9.50; 8.85; 9.50; 8.85.

**WWW(FM)**—Sept 3, 1949: 990 khz; 1 kw-D, 733 Columbus St. E. (35555). (205) 932-3318. Bankhead Bcstg Fayette Inc. (group owner). Net: APR. Rep: Keystone. Format: C&W. ■ John H. Bankhead, pres; Jack Black, gen mgr; Eloise Thomley, prog dir. ■ 3.75; 3.75; 3.75; 3.75.

### Flomaton

**WPIK(AM)**—December 1955: 990 khz; 500 w-D. (CP: 2.5 w-D) Box 490 (36441). (205) 296-5366. Ashworth Bcstg Inc. (acq 4-1-81). Net: Alabama Information. Rep: Jack Bolton. Format: Rel, farm & C&W. ■ Ernie Ashworth, pres & gen mgr; Shirley Allen, coml mgr; Andrew Shelnut, country mus dir; John Mathis, gospel prog dir; Charles E. Johns, chief engr. ■ Rates: \$7; 7; 7; —.

### Floral

**WKWL(AM)**—Nov 3, 1979: 1230 khz; 1 kw-D, 250 w-N, DA-1, Box 158, S. 6th St. (36442). (205) 858-6214. Floral Bcstg. Co. Net: Alabama Information. Format: C&W. Spec progs: Farm 3 hrs, Black 3 hrs wkly; gospel Sundays. ■ Larry Grover, pres, gen mgr & coml mgr; Veta Grover, prog dir & mus dir; Shelia Strickland, prom mgr; Angela Grover, news dir; Kermit George, chief engr.

### Florence

**WBCF(AM)**—1946: 1240 khz; 1 kw-D, 250 w-N, DA-1 201 N. Pine St., Courtview Towers (35630). (205) 764-8170. Benny Carle Broadcasting (acq



8-11-77). Net: ABC/C. Rep: Devney Corp., Media Sales South. Format: Original hits, big band. Black. ■ Benny Carle, pres & gen mgr; Patricia Costa, coml mgr; Benjy Carle, prog & mus dir; Richard Hanson, news dir; Paul Kelly, chief engr. ■ Rates: \$10; 8; 10; 4.

**WXOR(AM)**—March 29, 1946: 1340 khz; 1 kw-D, 250 w-N. Box 932 (35630). (205) 764-8121. Big River Broadcasting Corp. (acq 2-21-73). Net: ABC Rep: Torbet Radio. Format: C&W. Spec progs: Farm 1 1/2 hrs wkly. ■ Sam C. Phillips, pres; Charles E. Manson, gen and coml mgr; Rick Shayne, prog & mus dir. prom mgr; Donald Beck, news dir; Paul Kelley, chief engr. ■ Rates: \$28; 22; 28; 21.

**WQLT(FM)**—Co-owned with WXOR(AM). May 29, 1967: 107.3 mhz; 100 kw. Ant 640 ft. Stereo. Net: ABC M. Format: Top-40. ■ Rick Casey, mus dir; Charlie Ross, prom mgr.

## Foley

**WHEP(AM)**—May 31, 1953: 1310 khz; 1 kw-D, Drawer 210 (36536). (205) 943-7131. Stewart Bcstg Co. Inc. (acq 5-1-61). Net: MBS. Format: MOR. Spec progs: Farm 2 hrs, Czech 1 hr wkly. ■ James E. Stewart, pres & gen mgr; Clark J. Stewart, coml mgr; Bette Baldwin, women's dir; Robert Krueger, chief engr. ■ Rates: \$6.75; 6.75; 6.75; —.

## Fort Payne

**WFPA(AM)**—December 1949: 1400 khz; 1 kw-D, 250 w-N. DA-1. 921 Scenic Dr. (35967). (205) 845-2620. WFPA Inc. (acq 6-1-79). Net: Sat Mus Net. Rep: Jack Bolton. Format: C&W. Spec progs: Farm 2 hrs, gospel 6 hrs wkly. ■ Paul White, pres, gen mgr & chief engr; Tom Crowe, prog & mus dir; Glenda Hill, coml mgr; Mitzi Thompson, news dir. ■ Rates: \$4.25; 4.25; 4.25; 3.50.

**WZOB(AM)**—July 2, 1950: 1250 khz; 1 kw-D. Box 748 (35967). (205) 845-2810. Central Bcstg Co. (acq 12-1-70). Rep: Dora-Clayton. Net: APR. Format: C&W. Spec prog: Farm 1 1/2 hrs wkly. ■ Peggy H. Kirby, pres; Terry D. Patty, gen mgr; Ronald Walls, coml mgr; Ron Russell, prog dir; Gloria Vogel, news dir; Roland Walls, chief engr. ■ Rates: \$7; 7; 7; —.

## Gadsden

**WAAX(AM)**—Oct 18, 1955: 570 khz; 5 kw-D, 500 w-N, DA-2. 1716 Rainbow Dr., Box 570 (35999). (205) 543-9229. Etowah Broadcasters Inc. (acq 10-18-55). Group owner: Southmedia Stns. Net: ABC/E, UPI Audio. Rep: PRO Radio, Busby, Finch, Latham & Widman. Format: C&W. Spec progs: Farm 6 hrs, Black 1/2 hr wkly. ■ George Simpson, pres; James S. Dobbs, gen & prom mgr; Jim Pruett, prog & mus dir; Lynda A. Ellison, coml mgr; Dave Fitz, news dir; Gilbert Brothers, tech dir. ■ Rates: \$20; 16; 16.

**WQEN(FM)**—Co-owned with WAAX(AM). Oct 7, 1966: 103.7 mhz; 97 kw. Ant 1080 ft. Stereo. (205) 543-3246. (acq 10-10-74). Prog sep from AM. Format: MOR. ■ Ronald H. Livengood, pres & gen mgr; Sid Griffin, coml mgr; Bill Barron, prog dir; Dale McKee, mus dir. ■ Rates: \$9; 8.40; 9; 6.60.

**\*WEXP(FM)**—Feb 11, 1975: 91.5 mhz; 3.5 kw. Ant 90 ft. Stereo. 100 Wallace Dr. (35999). (205) 546-0484, ext 223. Gadsden State Junior College. Format: Diversified. Spec progs: Black 5 hrs, class 15 hrs, jazz 5 hrs wkly. ■ Dr. Arthur W. Dennis, pres; Neil D. Mullin, gen mgr; Rob Jones, prog dir; Harold Hughes, chief engr.

**WGAD(AM)**—May 26, 1947: 1350 khz; 5 kw-D, 1 kw-N, DA-N. Box 1350 (35902). (205) 546-1611. Coosa Bcstg Co. (acq 9-10-57). Net: NBC. Rep: Wallon, Dora-Clayton. Format: Adult contemp. ■ Ed Z. Carrell, pres & gen mgr; Liz Wheeler, coml mgr; Jay Holland, mus & prog dir & prom mgr; Stan Hendricks, news dir; Troy Pennington, chief engr. ■ Rates: \$15; 12.50; 12; 10.

**WKFX(AM)**—See Rainbow City.

**WQEN(FM)**—Listing follows WAAX(AM).

## Geneva

**WGEA(AM)**—March 17, 1953: 1150 khz; 1 kw-D, Box 337 (36340). (205) 684-2271. Geneva County Bcstg Inc. (acq 12-20-62). Net: Keystone, Tobacco Radio, Alanet. Format: C&W. Spec progs: Farm 6 hrs, gospel 7 hrs wkly. ■ Olin Johnson, pres; Joan Helms, gen mgr; Sharon Owen, coml mgr; Jimmy Owen, prog dir.

**WGEA-FM**—Sept 12, 1969: 93.5 mhz; 3 kw. Ant 225 ft. Dups AM 66%.

## Greenville

**WGYV(AM)**—Aug 18, 1948: 1380 khz; 1 kw-D. Box 585. (36037). (205) 382-5444. Butler Broadcasters (acq 7-16-82). Net: ABC/D. Format: C&W. ■ Terry Golden, gen mgr; Mike Morris, prog dir; Joyce Haley, coml mgr; Ken Lyons, prom mgr; Scott Shirley, mus dir; Jimmy Crossley, news dir; Robert D. Luman, chief engr. ■ Rates: 4.35; 3.65; 4.35; —.

**WKXN(FM)**—July 18, 1977: 95.9 mhz; 3 kw. Ant 225 ft. (CP: Ant 296 ft.) Box 516 (36037). (205) 382-6555. WKXN Inc. Net: ABC/E, Alabama Information. Format: Top-40. ■ Terry Golden, pres & gen mgr; Mike Morris, stn mgr; Joyce Haly, coml mgr; Jimmy Crossley, news dir; Robert D. Luman, chief engr. ■ Rates: \$4.35; 3.65; 4.35; 3.65.

## Guntersville

**WGSV(AM)**—April 16, 1950: 1270 khz; 1 kw-D. Box 220 (35976). (205) 582-8131. Gunterville Bcstg Co. Group owner: Rains-Carell-Jackson Stns. Net: ABC. ■ Lavell Jackson, pres & gen mgr; Bill Yancy, sports dir; Kerry Jackson, mus & prog dir. ■ Rates: \$4.89; 4.25; 4.89; 4.25.

**WTWX(FM)**—Co-owned with WGSV(AM). Aug 1, 1969: 95.9 mhz; 3 kw. Ant 300 ft. ■ Rates: \$5.64; 4.90; 5.64; 5.64.

## Haleyville

**WJBB(AM)**—April 1, 1949: 1230 khz; 1 kw-D, 250 w-N. Drawer 370 (35565). (205) 486-2277. Haleyville Bcstg Co. Inc. (acq 1951). Group owner: John Slatton Stns. Net: MBS. Rep: Southern Spot Sales. Format: C&W. Spec prog: Farm 3 hrs wkly. ■ John L. Slatton, pres, gen mgr & chief engr; J. Otis Williams, coml mgr; Doug Threadgill, prog dir; Doug Summers, mus dir; Judy Fulford, prom mgr & news dir. ■ Rates: \$3.75; 3.75; 3.75; 3.75.

**WJBB-FM**—July 14, 1979: 92.7 mhz; 3 kw. Ant 240 ft. Stereo. Prog separate from AM. Format: Top-40. ■ John L. Slatton, pres; Terry L. Slatton, coml mgr; John Parker, prog dir & mus dir. ■ Rates same as AM.

## Hamilton

**WERH(AM)**—Aug 24, 1950: 970 khz; 5 kw-D. Box 187 (35570). (205) 921-3481. Kate F Fite (acq 4-1-58). Net: Keystone. ■ Kate F Fite, owner; James B. Fowler, gen mgr; Kermit Minga, coml mgr; Edgar Clayton, chief engr.

**WERH-FM**—April 1, 1968: 92.1 mhz; 3 kw. Ant 120 ft. Prog sep from AM.

## Hartselle

**WHRT(AM)**—Oct 1, 1956: 860 khz; 250 w-D. 113 North Sparkman St. (35640). (205) 773-2558. Dorsey Eugene Newman. Net: ABC/I. Format: C&W. Spec progs: Religious 10 hrs wkly. ■ Gene Newman, pres; Jim Mizzell, gen mgr & chief engr; George Carden, prog dir; Don West, mus dir; J.A. Moats, news dir.

## Huntsville

**WAAY(AM)**—June 1948: 1550 khz; 50 kw-D, 500 w-N, DA-N. 1015 County Rd., Box 2041 (35804). (205) 533-9190. Smith Bcstg Inc. (group owner; acq 6-58). Rep: Torbet Radio. Format: Top-40. ■ M.D. Smith III, pres; Glenn Buxton, gen mgr; Jerry Dean, prog dir; Jim Kendrick, mus dir; Pete Evans, news dir; Robert Gray, chief engr. ■ WAAY-TV affil. ■ Rates: \$24; 22; 20; 18.

**\*WAED(FM)**—90.9 mhz; 7 kw. Ant. 970 ft. University of Alabama.

**WAHR(FM)**—July 28, 1959: 99.1 mhz; 100 kw. Ant 540 ft. Stereo. 1106 Times Bldg. (35801). (205) 536-1568. WAHR Inc. (acq 8-24-62). Net: ABC/FM. ■ William R. Lane, gen mgr; Art Winkle, opns dir. ■ Rates: \$6; 6; 6; 6.

**WBHP(AM)**—May 23, 1937: 1230 khz; 1 kw-D, 250 w-N. DA-1. Box 547 (35804). (205) 534-3521. Radio WBHP Inc. Net: ABC/I. Rep: Katz Radio. Format: C&W. Spec progs: Farm 6 hrs wkly. ■ W.H. Pollard Jr., pres & gen mgr; Ron Bailey, stn mgr; Bill Murray, prog & mus dir; Jennifer Nickel, prom mgr; Paul Peterson, news dir; Bill Wilkes, chief engr. ■ Rates: \$40; 35; 40; 20.

## Alabama Radio

**WEUP(AM)**—March 20, 1958: 1600 khz; 5 kw-D, 500 w-N. DA-N. 2609 Jordan Lane, N.W. (35806). (205) 837-9387. Viola Garrett (acq 10-9-81). Net: Sheridan, APR. Format: Black. ■ Leroy Garrett, pres and gen mgr; Betty N. Moore, coml mgr; Mrs. Viola Garrett, prog and mus dir; Bruce H. Garrett, prom mgr; Emanuel Garrett, news dir; Bettye C. Jones, chief engr. ■ Rates: \$13; 12; 13; 13.

**WFIK(AM)**—November 1946: 1450 khz; 1 kw-D, 250 w-N. Box 7 (35804). (205) 533-1450. Huntsville Bcstg Inc. (acq 5-8-48). Group owner: Falt. Net: NBC. Rep: Frederick Smith; Busby, Finch. Format: MOR, oldies, C&W. ■ J.B. Falt Jr., pres & gen mgr; Jim Kell, gen mgr; J.B. Falt III, natl & rgnl sls mgr; Chad Roch, prog dir; Jim Scott, mus dir; John Kent, news dir; Gary Wright, chief engr. ■ Rates: \$26; 14; 16; 14.

**\*WLRH(FM)**—Oct 13, 1976: 89.3 mhz; 100 kw. Ant 810 ft. Stereo. 222 Holmes Ave. (35801). (205) 539-9405. Alabama Educ TV Com. (acq 12-14-77). Net: NPR. Format: Class, jazz, talk. Spec prog: Ger 1 hr wkly. ■ Jacob Walker, pres; Ed Wegener, gen mgr; George Dickerson, stn mgr; Michael Carter, prog dir; Bill Kling, news dir; Henry Hoffman, chief engr.

**\*WNDA(FM)**—Oct 6, 1960: 95.1 mhz; 50 kw. Ant 110 ft. 2407-9th Ave., SW. (35805). (205) 534-2433. Wells Bcstg Co. (acq 5-1-71). Stereo. Net: MBS. Format: Gospel-sacred. Spec progs: Farm 6 hrs, class 6 hrs wkly. ■ Frederic E. Wells, pres, gen & coml mgr; Mike Pawlowicz, prom mgr, news, mus & prog dir; Jerome Hall, chief engr. ■ Rates: \$9.05; 9.05; 9.05; 9.05.

**WOCG(FM)**—March 1978: 90.1 mhz; 25kw. Ant 230 ft. Oakwood Rd., N.W. (35896). (205) 830-4330. Oakwood College. Format: Ed, rel. ■ C.B. Rock, pres; Donald L. McPhaul, gen mgr; Tim Forde, prog dir; Courtenay Osborune, chief engr.

**WRS(AM)**—See Decatur.

**WTAK(AM)**—Oct 1, 1968: 1000 khz; 10 kw-D, DA-D. Box 554 (35804). (205) 859-6100. Barber Bcstg Co. (acq 5-4-81). Net: ABC/E. Format: Oldies. ■ Peter Barber pres & gen mgr; Gary Drake, prog dir; Walter G. Berry, sls mgr; Joyn Timms, chief engr. ■ Rates: \$15; 13; 14; —.

**WZYP(FM)**—See Athens.

## Ironton

**WLPH(AM)**—Dec 5, 1960: 1480 khz; 5 kw-D. Box 6787, Birmingham (35210). (205) 592-9697. Alabama Religious Bcstg Co. (acq 9-8-64). Format: Gospel. ■ Jim Lang, pres & gen mgr; Alice Barnes, prod dir; Bill Frink, coml & prom mgr; Don Johnson, news dir; Wade Guthrie, chief engr.

## Jackson

**WHOD(AM)**—June 1, 1950: 1230 khz; 1 kw-D, 250 w-N. Box 546 (36545). (205) 246-4431. Vogel-Ellington Corp. Group owner: Vogel Communications. Net: Alanet. Format: C&W. ■ Rates: \$2.65; 2.65; 2.65; 2.65.

**WHOD-FM**—Aug 1, 1964: 104.9 mhz; 1.7 kw. Ant 383 ft. Dups AM 99%.

## Jacksonville

**WJXL(AM)**—810 khz; 50 kw, DA-2. H-M-S Bcstg. Box 569, c/o Robin H. Mathis, WCPC, Houston, Miss. (38851).

**\*WLJS-FM**—Sept 29, 1975: 91.9 mhz; 13.3 w. Ant 246 ft. Stereo. Box 124, Jacksonville State University. (36265). (205) 435-3880. Bd of Trustees-Jacksonville State Univ. Format: Top-40. Spec progs: Black 3 hrs, Jazz 3 hrs, wkly. ■ John Turner, faculty advisor; Troy Pennington, chief engr.

## Jasper

**WARF(AM)**—March 1, 1957: 1240 khz; 1 kw-D, 250 w-N. 400 3rd Ave. (35501). (205) 221-2222. Radio South Inc. (acq 6-1-65). Net: MBS. Rep: Southern Spot Sales. Format: C&W. ■ Houston Pearce, pres; Sonny Posey, VP, gen & coml mgr; Joe Cooke, prod dir.

## Alabama Radio

**WWWB(AM)**—Nov 2, 1946: 1360 khz; 1 kw-D. W. 503 9th Ave. (35501). (205) 384-3461. Tri W Bcstg Co. Net: UPI. Rep: Carpenter. Format: MOR, rel. Spec progs: Farm 2 hrs wkly. ■ Marion B. Grant, pres; Wm. C. Edgemon, VP & gen mgr; Sandra K. Lee, coml mgr; Linda Grimes, prog dir; Durwood Wilson, mus dir; David Morrison, prom mgr; Fred Norris, news dir; James Daughdeill, chief engr. ■ Rates: \$7.80; 5.20; 7.80; 5.20.

**WWWB-FM**—March 28, 1962: 102.5 mhz; 39 kw; Ant 140 ft. Dups AM 40%.

### Lafayette

**WTXN(AM)**—Oct 1, 1979: 910 khz; 1 kw-D. Box 91 (36862). (205) 864-8520. East Alabama Bcstg Co. Net: Alabama Information Network. Rep: Keystone. Format: C&W. ■ Jim Davis, gen mgr; Neil Davis, stn, coml & prom mgr; Ray Rowland, chief engr. ■ Rates: \$4.75; 4.75; 4.75; —.

### Lanett

**WRLD(AM)**—July 1944: 1490 khz; 1 kw-D. 250 w-N. Box 312, West Point, Ga. (31833). (205) 644-1179. WRLD Inc. (acq 9-78). Net: ABC/C. Rep: Thompson. Format: MOR. Spec prog: Farm 1 hr wkly. ■ E.L. Pearce, pres; Aileen H. Love, gen mgr; James E. Fincher, sls mgr; Harlan Parks, news dir; Mike McCarthy, chief engr. ■ Rates: \$5.15; 4.50; 4.50; 4.

### Lexington

**WVLX(AM)**—Feb 20, 1981: 620 khz; 500 w-D. (CP: 5 kw) Box 620, Industrial Park N. (35648). (205) 229-6627. Wright, Wright & Sanders. Net: NBC. Format: MOR, oldies, C&W. Spec prog: Farm 2 hrs wkly. ■ Roger Wright, gen & coml mgr, prog dir & chief engr; Jane Sisco, news dir; Norris Hammond, prom mgr. ■ Rates: \$ 4, 4; 4, 4.

### Lineville

**WANL(AM)**—1967: 1540 khz; 1 kw-D. Box 597 (36266). (205) 396-2172. Clay County Bcstrs. Net: ABC/C. Alanet. Format: C&W. ■ Rates: \$4.15; 4.15; 4.15; 4.15.

### Livingston

**WYLS(AM) and WSLY(FM)**—See York.

### Luverne

**WLVN(AM)**—September 1970: 1080 khz; 500 w-D. Box 72 (36049). (205) 335-3318. Joe R. Sport. Format: MOR. Spec progs: Farm 2 nrs, C&W 4 hrs wkly. ■ Joe R. Sport, pres & chief engr; Steve Holmes, gen & prom mgr, prog, mus, news & coml dir. ■ Rates: \$2; 2; 2; —.

### Madison

**New AM**—Not on air, target date unknown: 1360 khz; 500 w-D. Box 36 (35758). Great American Bcstg Corp.

### Marion

**WJAM(AM)**—Dec 8, 1951: 1310 khz; 5 kw-D. Drawer 930 (36756). (205) 683-6168. Marion Communications Inc. (acq 5-19-82). Net: Sheridan, Alanet. Format: Urban contemp, gospel. ■ Earnest L. Palmer, pres; Bill Murchison, VP; Barrette K. Turner, mus & prog dir; Jessica L. Billingsley, traffic mgr & news dir; Henry E. Smith III, chief engr. ■ Rates: \$7; 7; 7; —.

**New FM**—Co-owned with WJAM(AM). Not on air, target date unknown: 103.9 mhz; 3 kw. Ant 300 ft. Stereo. Prog sep from AM.

### Mobile

**WABB(AM)**—November 1948: 1480 khz; 5 kw-U. DA-N. 1551 Springhill Ave. (36604). (205) 432-5572. WABB Inc. (acq 9-14-59). Net: ABC/I. RKO II. Rep: Eastman. Format: Nostalgic. ■ Bernard Dittman, pres; Michael Hawkins, gen & coml mgr; Jerry King, prog & mus dir, prom mgr; David Page, news dir; Rene Stiegler, chief engr.

**WABB-FM**—Feb 5, 1973: 97.5 mhz; 100 kw. Ant 840 ft. Stereo. Prog separate from AM. Format: Contemp AOR. ■ Blaine Kelley, prog dir & prom mgr; Leslie Fran, mus dir.

**WBLX(FM)**—Listing follows WMOO(AM).

**WGOK(AM)**—Nov 21, 1958: 900 khz; 1 kw-D, DA-D. 800 Gum St. (36601). (205) 432-8661. Roberts Broadcasting Inc. (acq. 10-1-77). Net: Sheridan. Rep: Dore/Walton Assoc. Format: Black, div. ■ Dickie Roberts, pres, exec gen mgr; Irene Ware, coml mgr; Tony Gray, prog & mus dir; Charles Merritt, prom mgr; Venesa Arnold, news dir; Steve Riggs, chief engr. ■ Rates: \$10; 10; 10; 10.

**\*WHIL-FM**—Aug 29, 1974: 91.3 mhz; 100 kw. Ant 245 ft. Stereo. Box 160326 (36616). (205) 460-2395. Spring Hill College. Net: NPR. Format: Classical. Spec progs: Jazz 4 hrs wkly. ■ Joseph A. Martin Jr., gen mgr; Martin J. Schneider, prog dir; Ellen Laden, prom mgr; Fred Chateau, chief engr.

**WIXO(AM)**—Jan 25, 1961: 1360 khz; 5 kw-D, DA-D. Box 3 (36601). (205) 432-1360. Beacon Bcstg (acq 11-81) Net: CNN, Alanet. Format: News, talk. Spec progs: Rel 15 hrs wkly. ■ Bill Kitchen, pres; Dan Dunningan, VP & gen mgr; Sherry Weatherford, traffic mgr; James Hayes, chief engr. ■ Rates: \$18; 16; 18; —.

**WJQY(FM)**—See Chickasaw.

**WKRK(AM)**—1946: 710 khz; 1 kw-D, 500 w-N, DA-N. Box 160587 (36608). (205) 479-5555. TWX 810-741-4263. WKRK-TV Inc. (acq 1956). Net: CBS, NBC, MBS. Rep: Katz. Format: MOR, News/Talk. ■ Mrs. Kenneth R. Giddens, pres; Rocky Reich, gen mgr; Roger Jacobson, coml mgr; Charlie Moss, prog dir; Dick Scott, mus dir; Les Kerr, news dir; Curtis Willard, chief engr. ■ Rates: \$60; 45; 55; 40.

**WKRK-FM**—Oct 16, 1947: 99.9 mhz; 100 kw. Ant 800 ft. Stereo. Prog sep from AM. Net: MBS. Rep: Katz. Format: Top-40. ■ Rocky Reich, gen mgr; Billy Bazzel, coml mgr; Jim Mahanay, prog dir; Scott Griffith, mus dir. ■ WKRK-TV affil. ■ Rates: \$65; 50; 60; 45.

**WKSJ(AM)**—See Prichard.

**WKSJ-FM**—Co-owned with WKSJ(AM) Prichard, Ala. April 12, 1971: 94.9 mhz; 100 kw. Ant 485 ft. Stereo. Net: ABC/I. Dups AM 25%. Format: C&W.

**WLPR(FM)**—Dec 5, 1964: 96.1 mhz; 40 kw. Ant 420 ft. Stereo. Box 1944 (36601). (205) 432-0401. Sound Bcstg Corp. (acq 8/70). Rep: Pro Time Sales. Format: Btl music. Spec progs: Farm 1 hr wkly. ■ Nicholas C. Panayiotou, pres; Alan R. Bishop, stn & sls mgr; Lee Moore, prog dir; Bob Dumas, mus dir; Neal Stannard, prom mgr; Tom Lawrence, news dir; Stephen Riggs, chief engr. ■ Rates: \$23; 18; 23; —.

**WMOO(AM)**—1964: 1550 khz; 50 kw-D, DA. Box 1967 (36633). (205) 432-0595. Trio Broadcasters Inc. (acq 12-17-69). Group owner: Beasley. Net: UPI. Format: Contemp Christian. ■ George Beasley, pres; Wilbur H. Goforth, gen mgr, prog dir; Greg Grush, coml mgr; Sonny Willingham, prog dir; Stephen Goforth, mus dir; Paul Mykals, news dir; Brad Arnold, chief engr. ■ Rates: \$14; 12; 14; —.

**WBLX(FM)**—Co-owned with WMOO(AM). 92.9 mhz; 63 kw. Ant 460 ft. Stereo. Box 2823. (205) 432-7609. Beasley Bcst Group. Net: RKO. Format: Black. ■ Larry Williams, gen mgr; Steve Riggs, chief engr.

**\*WTOH(FM)**—Sept 1974: 105.9 mhz; 10 w. Ant 63 ft. (CP: Ant 290 ft.). 4307 Old Shell Rd. (36608). (205) 460-2394. Spring Hill College. Net: ABC/E. Format: Progressive. Spec progs: Span 3 hrs wkly. ■ James A. Cherry, gen mgr.

**WUNI(AM)**—Feb 7, 1930: 1410 khz; 5 kw-U, DA-N. 1257 Springhill Ave. Box 2567 (36601). (205) 438-4514. Radio Station WUNI Inc. (acq 8-1-76). Net: NBC. Rep: PRO Radio. Format: Country. ■ James L. Kirk, pres; Jim Tranah, VP & gen mgr; Mike Malone, mus & prog dir; Bonnie Parker, stn mgr; Doug Walker, news dir; James C. Burns, chief engr. ■ Rates: \$13; 10.50; 13; 10.50.

**WWAX(AM)**—Dec 9, 1943: 840 khz; 1 kw-D. 1020 1st Southern Tower (36606). (205) 478-6345. Bay Broadcasting Inc. (acq 1978). Format: Old. ■ L.T. Withrow, pres; Ken Stewart, gen mgr; Billy Martin, prog dir, K.L. Stewart, prom mgr; Jessica Beiber, coml mgr; Dennis Stacy, mus dir; Dave Clark, news dir; Dave Smith, chief engr. ■ Rates: \$18; 15; 18; 15.

## Monroeville

**WMFC(AM)**—April 1952: 1360 khz; 1 kw-D. Box 645 (36460). (205) 575-3281. Monroe Bcstg Co. Rep: Keystone. Net: ABC/I. ■ W.M. Stewart, pres; Harold Harris, stn mgr & chief engr; Fred Kelley, coml mgr.

**WMFC-FM**—November 1965: 99.3 mhz; 3 kw. Ant 275 ft. Stereo. Prog sep from AM. Net: ABC/E.

## Montgomery

**WBAM(AM)**—1953: 740 khz; 50 kw-D, DA. 4740 Radio Rd. (36198). (205) 288-0150. Deep South Bcstg Co. Net: UPI, NBC. Rep: Torbet Radio. Format: Modern Country. Spec progs: Farm 12 hrs, rel 4 hrs wkly. ■ Frances U. Brennan, pres; Robert G. Brennan, gen mgr; Lewis Fryer, prog & mus dir; Richard Grey Brennan, news dir; Tom Jones, chief engr.

**WBAM-FM**—Jan 1, 1961: 98.9 mhz; 100 kw. Ant. 730 ft. Stereo. (acq 9-22-78). Prog separate from AM. Format: MOR. Spec prog: Rel 2 hrs wkly. ■ Frances U. Brennan, pres; Robert G. Brennan, gen mgr; Kris O'Kelly, prog & mus dir; Tom Jones, chief engr.

**WCOV(AM)**—Jan 16, 1939: 1170 khz; 10 kw-D, 1 kw-N, DA-2. Box 2505 (36196). (205) 288-7020. TWX 810-728-6246. WCOV Inc. (acq 11-10-64). Group owner: Gay-Bell Stns. Net: NBC. Rep: Savalli-Schutz. Format: MOR. ■ Harry Barfield, pres; Karl Richards, VP & gen mgr; Larry Pate, opns dir; Ed Linville, sls mgr; Kim Wanous, news dir; Phil Witt, chief engr. ■ WCOV-TV affil. ■ Rates: \$13; 11; 13; 7.

**WHHY(AM)**—April 30, 1930: 1440 khz; 5 kw-D, 1 kw-N, DA-N. 3435 Norman Bridge Rd. (36105). (205) 264-2288. Holt-Robinson Communication Corp. (group owner; acq 1-9-57). Net: ABC/C, UPI. Rep: McGavren-Guild Inc. Format: Top-40. Spec progs: Farm 7 1/2 hrs, Black 1 hr wkly. ■ Robert N. Robinson, pres; Ann Collister, gen mgr; Larry Stevens, mus dir; David J. Beecher, prog mgr; Margaret Mehearg, news dir; Wiley Post, coml mgr; Gerald Wilson, chief engr. ■ Rates: \$55; 44; 44; 39.

**WHHY-FM**—Jan 9, 1962: 101.9 mhz; 100 kw. Ant 1,040 ft. Stereo. Dups AM 25%. Net: UPI. Format: AOR. ■ Robert N. Robinson, gen mgr; Neil Harrison, mus dir. ■ Rates: \$55; 45; 45; 40.

**WLSQ(AM)**—May 8, 1953: 950 khz; 1 kw-U, DA-N. Box 5000 (36101). (205) 832-4295. Brien Bcstg Corp. (acq 3-24-77). Net: MBS. Rep: McGavren Guild. Format: Top 40. ■ Cleve J. Brien, pres; Gene Moorhead, gen mgr; J.J. Beach, prog dir; John Roberts, mus dir; Harold Turner, news dir; Ed Ray, chief engr. ■ Rates: \$13; 16; 19; 16.

**WREZ(FM)**—Co-owned with WLSQ(AM). July 9, 1961: 103.3 mhz; 27.5 kw. Ant 290 ft. Stereo. Format: Btl mus.

**WLWI(FM)**—July 15, 1969: 92.3 mhz; 100 kw. Ant 700 ft. Stereo. Box 4999, 671 S. Perry St. (36195). (205) 264-7392. Colonial Bcstg Co. (acq 12-77). Group owner: Robert E. Lowder. Net: ABC/E. Rep: Hiller, Newmark & Wechsler. Format: C&W. ■ Robert E. Lowder, pres; Don Markwell, gen mgr; David Coppock, coml mgr; Sam Faulk, prog dir & prom mgr; "Rhubarb" Jones, mus dir; Shed Johnson, news dir; Larry Wilkins, chief engr. ■ Rates: \$35; 28; 30; 23.

**WMGY(AM)**—June 1, 1946: 800 khz; 1 kw-D. 354 North Capitol Pkwy (36107). (205) 834-3710. George H. Buck Jr. (acq 7-75). Group owner: GHB Bcstg. Net: ABC/I. Format: Religious. Spec prog: Black 10 hrs wkly. ■ George H. Buck, pres; June N. Phelps, gen mgr; Greg Holtan, prog, news dir & coml mgr; Billy Nobles, mus dir; Tom Jones, chief engr. ■ Rates: \$7.50; 7.50; 7.50; —.

**\*WTSU(FM)**—See Troy.

**WXVI(AM)**—May 1947: 1600 khz; 5 kw-D. 1 kw-N. DA-2. Box 4280 (36104). (205) 263-3459. Attaway Investment Corp. (acq 11-26-80). Net: Sheridan. Rep: Bernard Howard. Format: Black. ■ Wes Attaway, pres; Lee Morgan, coml mgr; Bill Black, opns & prom mgr, mus dir; Dwight Cleveland, chief engr.

**WZTN(AM)**—Oct 1, 1963: 1000 khz, 5 kw-D. DA-D. 634 E. Patton Ave, Suite 5 (36111). (205) 284-4510. Amendment One Inc. Net: RKO. Format: Rock & roll 50's-early 70's. ■ Thomas M. Percer, pres; Grady T. Smith, gen mgr; Don Jones, prog dir; Gerald Wilson, chief engr. ■ Rates: \$11; 10; 11; —.



## Moulton

**WHYI(AM)**—Dec 11, 1963: 1190 khz; 2.5 kw-D. Box 307 (35650). (205) 974-0681. Moulton Bcstg Co. Inc. (acq 1-27-68). Net: ABC/I. Format: C&W, Contemp. Spec prog: Farm 6 hrs wkly. ■ Ray Wallace, pres, gen, coml & prom mgr; Rice Towry, prog & mus dir; Teddy Wallace, news dir; Kenneth Casey, chief engr. ■ Rates: \$6.30; 6.30; 6.30; —.

## Muscle Shoals

**WLAY(AM)**—Jan 15, 1933: 1450 khz; 1 kw-D, 250 w-N. Box 220, Sheffield, Ala. (35660). (205) 383-2525. Slotton-Quick Co. (acq 4-21-59). Rep: PRO Times Sls; Southern Spot Sales. Format: Contemp. ■ D. Mitchell Self, pres, gen mgr & natl sls mgr; Jim Smith, mgr; Bob Self, prog dir; Kevin Mitchell, mus dir; Bill Erwin, news dir; Paul Kelley, chief engr. ■ Rates: \$11; 10; 11; 9.

**WLAY-FM**—Oct 28, 1964: 105.5 mhz; 3 kw. Ant 300 ft. Stereo. Prog sep from AM. Format: C&W. ■ Jerry Knight, mgr.

## Oneonta

**WCRL(AM)**—July 29, 1952: 1570 khz; 1 kw-D. Box 490 (35121). (205) 625-3333. Blount County Bcstg Service (acq 3-55). Net: MBS. ■ L. D. Bentley Jr., pres; Danny Bentley, gen & coml mgr; Wayne Shaddix, mus dir; Tom Baty, chief engr. ■ Rates: \$4.25; 4.25; 4.25; 4.25.

**WKLD(FM)**—Co-owned with WCRL(AM). July 12, 1968: 97.7 mhz; 990 w. Ant 480 ft. Dups AM 50%.

## Opelika

**WAOA(AM)**—Aug 12, 1968: 1520 khz; 5 kw-D, DA-D. Box 2329 (36802). (205) 745-4656. Faulkner Radio Inc. (group owner). Net: ABC/E. Rep: Bernard. Format: C&W. Spec progs: Farm 1 hr wkly. ■ James H. Faulkner Sr., pres; Chris Hicks, gen mgr; Tim Martin, prog & mus dir; Woody Ross, news dir; Terry Harper, chief engr. ■ Rates: \$11; 10; 10.50; 10.

**WFRI(FM)**—See Auburn.

**WJHO(AM)**—June 3, 1940: 1400 khz; 1 kw-D, 250 w-N, DA-1. Box 710, 2009 Pepperell Pkwy. (36802). (205) 745-6484. Opelika Auburn Bcstg Co. Net: MBS. Rep: David Carpenter. Format: Div. Spec progs: Black 4 hrs, farm 2 hrs wkly. ■ Jack Smollon, pres & gen mgr; Billie Ann Smolley, sls mgr; Louis Kaplin, prog dir; Mike Smelley, prom mgr; Joel Grantham, news dir; John E. Smollon, chief engr. ■ Rates: \$11; 10; 11; 9.

## Opp

**WAMI(AM)**—Dec 12, 1952: 860 khz; 1 kw-D. Box 169 (36467). (205) 493-3588. Opp Bcstg Inc. Format: Block programming of MOR, Top-40 & C&W. ■ H.E. Donaldson, pres; Donald Cooke, gen & coml mgr; James Heath, prog & news dir; Robert Page, chief engr. ■ Rates: \$3.25; 3.25; 3.25; 3.25.

**WAMI-FM**—Nov 9, 1973: 102.3 mhz; 3 kw. Ant 280 ft. Stereo. Dups AM 70%. ■ Rates same as AM.

**WOPP(AM)**—Sep 19, 1980: 1290 khz; 2.5 kw-D, 500 w-N, DA-2. 1101 Cameron Rd., Box 560. (36467). (205) 493-4545. OPP Radio Inc. Net: Alabama Information. Rep: Smith. Format: Top-40, C&W. Spec progs: Farm 2 hrs, Black 5 hrs, gospel 16 hrs, bluegrass 2 hrs wkly. ■ Robert H. Boothe Sr., pres; Robert H. Boothe Jr., gen mgr; Ronnie L. Boothe, stn mgr; Wayne Caylor, prog dir; Marvin R. Jones, chief engr. ■ Rates: \$3.80; 3.80; 3.80; 2.80.

## Ozark

**WAYD(AM)**—April 1968: 1190 khz; 1 kw-D. Sam Lisenby Rd. (36360). (205) 774-3000. RJG Communications (acq 12-4-81). Format: C&W. Spec progs: Farm 1 hr, gospel, 6 hrs wkly. ■ J.A. Baxter, pres; Lynn Foster, gen mgr; Gil Anthony, prog & mus dir; Harry Crook, news dir; Mike Hollenfield, chief engr. ■ Rates: \$5.25; 5.25; 5.25; ).

**WORJ(FM)**—Co-owned with WAYD(AM). Oct 5, 1968: 103.9 mhz; 3 kw. Ant 190 ft. Prog separate from AM. Stereo. Box 1259 (36361). Format: Top-40. Spec progs: 50's & 60's hits, 4 hrs wkly. ■ Steven Douglas Foutch, prog & mus dir. ■ Rates: \$9.75; 9.75; 9.75; 8.25.

**WOAB(FM)**—Listing follows WOZK(AM).

**WOZK(AM)**—May 3, 1953: 900 khz; 1 kw-D. Box 910 (36360). (205) 774-5600. Ozark Bcstg Corp. Format: Adult. ■ Howard Parrish Jr., gen mgr & chief engr; Miriam B. Miller, prog dir. ■ Rates: \$4.90; 4.90; 4.90; 4.90.

**WOAB(FM)**—Co-owned with WOZK(AM). July 9, 1967: 104.9 mhz; 2.5 kw. Ant 275 ft. Prog sep from AM. Format: C&W. ■ Rates: Same as AM.

## Pell City

**WFHK(AM)**—Jan 7, 1956: 1430 khz; 1 kw-D. Box 608 (35125). (205) 338-2238. St. Clair Bcstg System (acq 10-1-76). Net: MBS, Alabama Information. Rep: Keystone. Format: MOR, Top-40. ■ Lamar Williamson, pres & gen mgr; Betty Williamson, coml mgr; Russ Bryant, mus dir; John Henderson, news dir; Robert Ratchford, chief engr. ■ Rates: \$4.50; 4; 4; —.

## Phenix City

**WDAK(AM)**—See Columbus, Ga.

**WEIZ(FM)**—Licensed to Phenix City. See Columbus, Ga.

**WPNX(AM)**—Licensed to Phenix City, Ala.-Columbus, Ga. See Columbus, Ga.

## Piedmont

**WPID(AM)**—1953: 1280 khz; 1 kw-D. Box 227, 729 Cedartown Rd. (36272). (205) 447-9096. Alex Allen Carwile. (acq 4-21-77). Rep: Southern Spot Sales. Format: C&W. Spec progs: Farm 5 hrs wkly. ■ A.A. Carwile, pres; Ted Allen, gen & coml mgr; Jim Carwile, prog dir; Don Denmark, prog mgr; Linda Carwile, mus dir; Jim Allen, news dir; Hal Smith, chief engr. ■ Rates: \$6.25; 6.25; 6.25; 6.25.

## Prattville

**WIQR(AM)**—March 1969: 1410 khz; 5 kw-D, 1 kw-N, DA-2. Box 9098 (36067). (205) 365-6727. JMR Communications. (acq 7-11-81). Net: RKO, Alanet. Format: MOR. Spec progs: Farm 2 hrs, class 5 hrs, bluegrass 1 hr wkly. ■ Edward Martin, pres & gen mgr; Sandra Fuller, coml mgr; Roger Donovan, mus dir; Jim Merlini, news dir; Dick Salter, prog dir & chief engr. ■ Rates: \$10.50; 8.50; 9.50; 7.50.

**WQIM(FM)**—August 1977: 95.3 mhz; 3 kw. Ant 230 ft. Stereo. 2137 Campbell Rd. (36067). (205) 365-0353. Downs Bcstg (acq 2-1-82). Net: National Black. Rep: Selcom. Format: Black. ■ Paul H. Downs, pres & gen mgr; Frenche Be, prog dir; Bill Stewart, coml mgr; Gerold Wilson, chief engr.

## Prichard

**WJQY(FM)**—See Chickasaw.

**WKSJ-FM**—See Mobile.

**WLLF(AM)**—June 13, 1966: 1270 khz; 1 kw D. 3943 Airport Blvd. Mobile (36690). (205) 344-9900. Capitol Broadcasting Corp. (group owner; acq 11-1-70). Net: ABC/E. Rep: Blair. Format: C&W. Spec prog: Farm 3 hrs wkly. ■ Kenneth S. Johnson, pres; Richard Yankus, gen mgr; David Simons, coml mgr; Steve Holbrook, prog dir; Bill Jones, mus dir; Michael P. Sloan, news dir; Harry Palmer, chief engr.

## Rainbow City

**WKFX(AM)**—1926: 930 khz; 5 kw-D, 500 w-N, DA-N. 2725 Rainbow Dr. Gadsden (35902). (205) 442-1222 or 442-5369. Gadsden Bcstg Co. Inc. (acq 6-1-78). Net: MBS. Format: Contemp country & easy rock. ■ Kerry Rich, pres; & gen mgr; Kevin Dawson, prog dir; Mike Hathcock, news dir; Terri Rich, coml mgr; Mike Hooks, mus dir; Calvin Williamson, chief engr. ■ Rates: \$14; 12; 13; 8.

## Rainsville

**WVSM(AM)**—May 16, 1967: 1500 khz; 1 kw-D. Box 339 (35986). (205) 638-2137. Sand Mountain Advertising Co. Inc. Rep: Beaver. Format: C&W. ■ L.E. Kennamer, pres; Bill Huber, gen mgr & prog dir; Bill Prickett, prom mgr; Robert A. Gay, chief engr. ■ Rates: \$2; 2; 2; —.

## Red Bay

**WRMG(AM)**—June 29, 1968: 1430 khz; 1 kw-D. Box

## Alabama Radio

656 (35582). (205) 356-4458. Redmont Bcstg Corp. Format: C&W.

## Roanoke

**WELR(AM)**—April 1954: 1360 khz; 1 kw-D. Box 709 (36274). (205) 863-4139. Earl E. Manning Jr. (acq 11-4-64). Format: Diversified. ■ Earl Manning, gen mgr.

**WELR-FM**—Feb 14, 1969: 102.3 mhz; 2.5 kw horiz, 1.25 kw vert. Ant 320 ft.

## Russellville

**WKAX(AM)**—April 3, 1974: 1500 khz; 1 kw-D. Box 1117, 112 Washington Ave. (35653). (205) 332-6300. Cumberland Foundation, Inc. (acq 4-1-81). Net: MBS, Alabama Information. Format: MOR, C&W. Spec progs: Country spotlight, 6 hrs wkly. ■ Mike Freeland, pres; Philip Zacheretti, gen mgr; Jim Langcuster, news dir; Jerry Smith, chief engr. ■ Rates: \$5.50; 5.50; 5.50; 5.50.

**WWWR(AM)**—May 29, 1949: 920 khz; 1 kw-D. Drawer 518 (35653). (205) 332-0214. Franklin Bcstg Inc. (acq 7-6-65). Net: Tri-W. Format: C&W, rel. ■ Marion Grant, pres, Hal Kirby, gen mgr, prog dir & chief engr; Mickey Davis, mus and news dir. ■ Rates: \$3; 3; 3; —.

## Scottsboro

**WWIC(AM)**—June 13, 1950: 1050 khz; 1 kw. Box 759 (35768). (205) 259-1050. Scottsboro Christian Broadcasting Inc. (acq 2-1-82). Net: APR, TN Spot Sales. Format: Gospel. ■ Jerry J. Gentle, gen mgr; Jack Dobbs, coml mgr; Ann Murr, news dir. ■ Rates: \$3; 3; 3; —.

**WKEA(AM)**—June 11, 1952: 1330 khz; 5 kw-D. Box 966 (35768). (205) 574-2156. KEA Radio Inc. (acq 6-13-78). Net: Sat Mus Net. Format: MOR. ■ Ronald H. Livengood, pres & gen mgr; Linda Wray, coml mgr; Mike Riggs, prog dir; Tom Browne, news dir; David Kennemer, chief engr. ■ Rates: \$6.05; 5.35; 6.05; —.

**WKEA-FM**—Nov 3, 1965: 98.3 mhz; 1.5 kw. Ant 400 ft. Prog separate from AM. Stereo. Box 459 (35768). (205) 259-2341. KEA Radio Inc. (acq 9-28-81). Net: ABC/I. Format: Mod country. ■ Don Wray, stn mgr; Dave Dunwoody, mus dir; April Smithy, prom mgr. ■ Rates: \$6.05; 5.35; 6.05; 5.35.

## Selma

**WHBB(AM)**—Nov 11, 1935: 1490 khz; 1 kw-D. 250 w-N. 505 Lauderdale St. (36701). (205) 875-3350. Talton Broadcasting Co. (group owner; acq 3-21-62). Net: ABC/C, APR. Rep: Keystone; Busby, Finch. Format: MOR, Top-40. Spec progs: Black 10 hrs, farm 6 hrs wkly. ■ Julius E. Talton, pres & gen mgr; Dave Rigdon, stn mgr; Dave Hedrick, prog dir; Jamie Wallace, news dir; Jim Lumpkin, chief engr. ■ Rates: \$10.34; 8.51; 9.32; 8.51.

**WTUN(FM)**—Co-owned with WHBB(AM). Sept. 1965: 100.1 mhz; 2.5 kw. Ant 320 ft. Stereo. Prog sep from AM. Net: CBS. Format: C&W. Spec progs: Farm 6 hrs wkly. ■ George Swift, stn mgr. ■ Rates: \$9.03; 6.91; 7.94; 6.91.

**WMRK(AM)**—Dec. 19, 1946: 1340 khz; 1 kw-D, 250 w-N. Rte. 2, Box 460-A Persimmon Tree Rd. (36701). (205) 875-9360. Alexander Bcstg Co. Net: APR, Alabama Information. Rep: Mid South. Format: Rock. ■ Thomas E. Alexander, pres; Tom Alexander, gen mgr; Betty Alexander, prog & news dir; Scott Alexander, VP & chief engr. ■ Rates: \$6.33; 6.33; 6.33; 5.75.

**WALX(FM)**—Co-owned with WMRK(AM). Dec. 12, 1973: 100.9 mhz; 3 kw. Ant. 300 ft. Stereo. Rep: Southern Spot Sales. Format: MOR, btl mus. ■ Rates same as AM.

**WTQX(AM)**—May 19, 1956: 1570 khz; 5 kw-D. Box 1307 (36701). (205) 874-9062. Bob Carl Bailey (acq 3-14-79). Net: Sheridan, National Black. Format: Black. ■ Bob Carl Bailey, pres & chief engr; Wayne Sharpe, mgr; Steve Smith, prog, mus & news dir. ■

## Alabama Radio

Rates: \$6.50; 7.50; 7.50; —.

**WTUN(FM)**—Listing follows WHBB(AM).

### Sheffield

**WBGT(FM)**—July 2, 1969: 106.3 mhz; 1.75 kw. Ant 380 ft. Box 517, Tusculumbia (35674). (205) 381-6800. Slatton & Associates Bcstg (acq 1-17-78). Net: MBS, International Media Service. Format: Gospel. Spec prog: Farm 1 hr wkly. ■ Paul Slatton, pres & gen mgr; Mark Allen, prog dir; Kenneth McFail, coml mgr; Johnny Lee, prom mgr; Jerry Edgil, mus dir; Allen Stout, news dir; Scott McFail, chief engr. ■ Rates: \$8.50; 7; 8.50; 7.

**WSHF(AM)**—Nov 6, 1963: 1290 khz; 1 kw-D. Box 606 (35660). (205) 383-1290. Sheffield Bcstg Co. Net: ABC/E. Rep: PRO Radio; Busby, Finch & Woods. Format: Top 40, C&W. ■ J.B. Falt Jr., owner; Gary Wright, gen mgr & chief engr; Debbie Wilson, mus dir; Chet Rumore, news dir. ■ Rates: \$3.75; 3.75; 3.75; 3.75.

### Stevenson

**WVSV(FM)**—June 13, 1977: 101.7 mhz; 940 w. Ant 490 ft. Stereo. Box 397 (35772). (205) 437-2206. Lynn Ltd. Inc. Net: Alabama Information. Rep: Keystone Bcstg, Dora-Clayton. Format: C&W. Spec progs: Farm 4 hrs wkly. ■ Marvin Downer, pres; Fred Hunter, gen mgr; Ivy Hunter, coml mgr; Evan Stone, mus dir; Robert Gay, chief engr. ■ Rates: \$5.50; 2.50; 5.50; 2.50.

### Sulligent

**WVSA(AM)**—See Vernon.

### Sumiton

**WRSM(AM)**—June 27, 1978: 1540 khz; 1 kw-D. Box 100, Hull Rd. (35148). (205) 648-3241. Sumiton Bcstg Co. Inc. Format: C&W. Spec progs: Farm 1 hr wkly. ■ J.L. Sartain Jr., pres & gen mgr; Betty Calabrese, coml mgr; Tom LaShum, prog dir; T.J. Edgil, mus dir; Robin Redmill, off mgr; James Walton, chief engr.

### Sylacauga

**WFEB(AM)**—March 1945: 1340 khz; 1 kw-D, 250 w-N. Box 358 (35150). (205) 245-3281. Alabama Bcstg Inc. Net: MBS. Rep: Carpenter. Format: Contemp country. ■ George W. Carr, pres & chief engr; Chris Weber Jr, prog & news dir; Lloyd Ross, coml mgr; Rick Jones, mus dir.

**WYEA(AM)**—May 16, 1948: 1290 khz; 1 kw. 1 Motes Rd. (35150). (205) 245-4354. Summit Broadcasting Inc. (acq 9-1-80). Net: ABC/E. Rep: Jack Bolton Assoc. Format: Contemp C&W. ■ Joe Windsor, pres; Maury Farrell, gen & coml mgr; Dan Ryan, prog & news dir; Frank Stevens, mus dir; Stewart Smith, chief engr. ■ Rates: \$6; 6; 6; 6.

**WMLS-FM**—Co-owned with WYEA(AM). Dec 20, 1959: 98.3 mhz; 2.7 kw. Ant 502 ft. Dups AM 100%.

### Talladega

**WEYY(AM)**—April 1956: 1580 khz; 2.5 kw-D. Drawer E (35160). (205) 362-9041. Woodward Bcstg Co. (acq 5-62). Net: ABC/C. Format: C&W, Black. ■ Jimmy E. Woodard, pres, gen mgr; Ellis Stuart, prog dir; Bryan Townsend, coml mgr; Dewayne Bail, mus dir; Hugh O'Neal, chief engr.

**WHTB(FM)**—Co-owned with WEYY(AM). Nov 10, 1972: 92.7 mhz; 250 w. Ant 870 ft. Stereo. Box 994 (35160). (205)362-8890. Format: Pop contemp. Spec progs: Black 1 hr wkly.

**WNUZ(AM)**—1945: 1230 khz; 1 kw-D, 250 w-N. Box 998 (35160). (205) 362-1230. Radio Alabama Inc. (acq 6-1-59). Format: MOR. Spec progs: Black 6 hrs wkly. ■ James Whatley, pres; Royce Faulkner, gen mgr; Hardy Smith, coml mgr; Robert Starr, mus dir; Dan Ryan, news dir; Tyril Johns, chief engr.

### Tallasse

**WACQ(AM)**—June 30, 1979: 1130 khz; 1 kw-D. Rte.

4, Box 12 (36078). (205) 283-6888. Hughey Bcstg Co. Inc. Net: MBS. Format: Oldies, top-40. Spec progs: Farm 1/2 hrs wkly. ■ Fred Randall Hughey, pres, gen & coml mgr, prog dir; Larry D. Hughey, prom mgr; Jeff Jones, mus dir; Angela McDonald, news dir; Gerald Wilson, chief engr. ■ Rates: \$3.53; 3.53; 3.53; 3.53.

**WTLS(AM)**—1954: 1300 khz; 1 kw-D. DA-D. 1702 Gilmer Ave. (36078). (205) 283-6565. The Ne-Ler Co. (acq 10-19-57). Format: Old. C&W. ■ Jack Mitchell, gen & prom mgr, prog dir & chief engr. ■ Rates: \$3.75; 3.75; 3.75, —.

### Thomasville

**WJDB(AM)**—July 16, 1956: 630 khz; 1 kw-D. Box 219 (36784). (205) 636-4438. WJDB Radio Inc. Net: Keystone. Spec progs: Black 8 hrs wkly. ■ Cecil Goodreau, pres & gen mgr; Patsy DeLoach, stn mgr; Garry Goodreau, news dir; Garry Goodreau, chief engr.

**WJDB-FM**—Nov 2, 1972: 95.3 mhz; 3 kw. Ant 300 ft. Dups AM 100%. ■ Rates: \$5; 4; 4; 4.

### Troy

**WIGC(FM)**—Feb 28, 1973: 105.7 mhz; 100 kw. Ant 1,847 ft. Stereo. Box 708 (36081). (205) 566-5545. TWX (205) 800-222-9442. Shelley Bcstg. Co. Inc. (acq 2-1-82). Net: CNN Radio News. Rep: Jack Masla. Format: C&W. Spec progs: Farm 5 hrs wkly. ■ H. Jack Mizell, pres; Michael Blevins, gen & coml mgr; Joe South (Don Clahoun), prog dir; Hayes White, mus dir; Holly Lapoint, prom mgr; Lois Russell, news dir; Osborn Henley, chief engr. ■ Rates: \$20; 18; 20; 15.

**WTBF(AM)**—Feb 25, 1947: 970 khz; 5 kw-D, 500 w-N, DA-N. College Dr. (36081). (205) 566-0300. Troy Bcstg Corp. Net: MBS. Rep: Southern Spot Sales. Format: MOR, Top-40. Spec progs: Farm 17 hrs wkly. ■ Asa Dudley, gen mgr; Jim Roling, coml mgr; Dave Kirby, prog dir; Joe Gilchrist, chief engr. ■ Rates: \$6.50; 6.50; 6.50; 5.00.

**\*WTSU(FM)**—March 1, 1976: 89.9 mhz; 100 kw. Ant 560 ft. Stereo. University Ave. (36081). Troy State University. Net: NPR. Format: Classical, btfl mus. ■ Ralph Adams, pres; Dwight Cleveland, dir bcst serv & chief engr; Bruce Mims, prog dir; Mary Collier, asst prog dir; John McVay, news dir.

### Tuscaloosa

**WACT(AM)**—September 1958: 1420 khz; 5 kw-D. Box 126 (35401). (205)349-3200. New South Radio Inc. (acq 11-67). Net: APR. Rep: PRO Radio. Format: C&W. ■ Clyde Price, pres & gen mgr; Wally Price, coml mgr; Tim Stout, prog dir; David Nelson, mus dir; John Ferry, news dir; Chris Smith III, chief engr. ■ Rates: \$12.50; 8; 12; 8.

**WACT-FM**—June 1, 1966: 105.5 mhz; 1.5 kw. (CP: 3 kw & ant 300 ft.). Ant 400 ft. Stereo. Dups AM 20%. Format: C&W.

**WJRD(AM)**—Oct 10, 1936: 1150 khz; 5 kw-D, 1 kw-N, DA-N. Drawer 4 (35402). (205) 339-3700. GMC Broadcasting Inc. (acq 12-1-76). Net: CBS. Rep: Torbet Radio. Format: C&W. ■ W.A. Grant Jr., pres; Jim Smith, VP & gen mgr; Sammy Watson, prog dir; Dave Lawrence, mus dir; Joe Stevens, news dir.

**WNPT(AM)**—Dec 10, 1951: 1280 khz; 5 kw-D, 500 w-N, DA-N. Box 2787 (35403). (205) 758-3311. West Alabama Bcstg Co. Net: ABC/I, ABC/E, MBS. Format: Adult contemp. Spec progs: Farm 1 hr wkly. ■ Edna Ruth Harris, pres & gen mgr; Ray Allen, coml mgr; Steve Shannon, prog dir; Frank Russo, mus dir; Randy Stone, news dir; David Baughn, chief engr. ■ Rates: \$7; 7; 7; 5.75.

**WTBC(AM)**—Dec 23, 1946: 1230 khz; 1 kw-D, 250 w-N. Box 2000 (35401). (205) 758-5523. Tuscaloosa Bcstg Co. Net: ABC/C. Rep: Frederick W. Smith; Busby, Finch & Latham. Format: Top-40. ■ Jimmy Bank, pres; David Davis, & coml mgr; Matt Coulter, prog dir; Greg Sherrod, mus dir; Kip Tyner, news dir; Skip Reynolds, chief engr. ■ Rates: \$10; 8; 10; 8.

**WUOA(FM)**—Co-owned with WTBC(AM). 1952: 95.7 mhz; 100 kw. Ant 500 ft. Prog sep from AM. Stereo. Format: Adult Rock. ■ George O'Rear, coml mgr; Dave Hargrove, prog dir. ■ Rates: \$10.50; 9.25; 10.50; 8.50.

**WTSK(AM)**—Feb. 1958: 790 khz; 2.5 kw-D. 142 Skyland Blvd. (35405). (205) 345-7200. Radio South, Inc. (acq 7-77). Net: Alanet. Format: Rel. ■ Houston L. Pearce, pres; James E. Shaw, gen mgr; James Whit-

field, prog dir; Reginald Crummie, chief engr.

**WTUG-FM**—Co-owned with WTSK(AM). March, 1979: 92.7 mhz; 3 kw. Ant 300 ft. Stereo. Net: Sheridan. Rep: Howard. Format: Black.

**\*WUAL-FM**—Sept 7, 1972: 91.5 mhz; 100 kw. Ant 523 ft. Stereo. Box 100, Univ of Ala. (35486). (205) 348-6644. Board of Trustees of the U. of Alabama. Net: NPR, Southern Educational Communication Assoc. Format: Class, jazz. ■ Lisa Phillips, community relations dir; Robert Pittman, dir & gen mgr; Edward Subkis, prog dir; David Brown, mus dir; David Dubose, news dir; David Baughn, chief engr.

**\*WVUA-FM**—Sept 7, 1972: 90.7 mhz; 118 w. Ant 142 ft. Stereo. Box D, University of Alabama (35486). (205) 348-6082. Board of Trustees, U. of Alabama. Format: AOR. ■ James Brown, gen mgr; Teddy Katz, stn mgr; Bruce Carr, prog dir; Jim Sute, mus dir; Frank Petit, chief engr; Keith Barze, faculty adv.

**WUOA(FM)**—Listing follows WTBC(AM).

### Tuscumbia

**WVNA(AM)**—April 5, 1955: 1590 khz; 5 kw-D, 1 kw-N, DA-N. 509 N. Main St. (35674). (205) 383-2727. Elton H. Darby (acq 1956). Net: CBS. Rep: Carpenter. Format: MOR (adult contemp). Spec progs: Farm 2 1/4 hrs wkly. ■ Elton H. Darby, owner; James A. Hall, gen mgr; Billy Banks, gen sls mgr; Mary Ann Tidwell, prog dir; David Denton, news dir; Duane Hoisington, chief engr.

**WVNA-FM**—May 2, 1962: 100.3 mhz; 100 kw horiz, 84 kw vert. Ant 245 ft. Format: Btfl mus.

**WZZA(AM)**—July 4, 1972: 1410 khz; 500 w-D. DA-D. 1570 Woodmont Dr. (35674). (205) 381-1862. Muscle Shoals Bcstg (acq 1-9-78). Net: Sheridan, National Black. Rep: Ochs. Format: Black. ■ Bob Carl Bailey, pres & gen mgr; Odessa Bailey, mgr & prog dir; Freddie Marlo Page, mus & news dir; Paul Kelly, chief engr. ■ Rates: \$7.50; 7.50; 7.50; —.

### Tuskegee

**WBIL(AM)**—July 1, 1952: 580 khz; 500 w-D. Box 666 (36083). (205) 727-2100. All Channel TV Service Inc. (acq 8-75). Net: Sheridan, Alabama Information. Rep: Carpenter. Format: Contemporary Black. Spec prog: Jazz 5 hrs wkly. ■ George H. Clay, pres; Harvey Guinn, prog dir; Terry Harper, chief engr. ■ Rates: \$10; 8; 10; 7.

**WBIL-FM**—July 12, 1975: 95.9 mhz; 2.7 kw. Ant 320 ft. Stereo. Dups AM 70%. New World Communications. (acq 4-78).

### Union Springs

**WQSI(FM)**—Jan 7, 1977: 100.9 mhz; 3 kw. Ant 265 ft. 2137 Campbell Rd., Montgomery, Ala. (36111). RCS Broadcasting Inc. (acq 8-26-82). Format: Contemporary.

### Vernon

**WVSA(AM)**—July 4, 1966: 1380 khz; 5 kw-D. Box 630 (35592). (205) 695-9191. Lamar County Bcstg Co. Inc. Format: C&W, Gosp. ■ Olive E. Sisk, pres; Joel Camp, gen mgr; Wayne Barnes, prog, mus & news dir; Ricky Mcgee, coml mgr; Billy Ray Adams, prom mgr; Tommy Knight, chief engr.

### Wetumpka

**WETU(AM)**—Oct 2, 1954: 1250 khz; 5 kw-D. Box 60 (36092). (205) 567-4351. Darity Broadcasting Corp. (acq 9-2-80). Net: MBS, Alanet. Rep: Mid South Spot Sales. Format: C&W. Spec prog: Farm 20 hrs wkly. ■ Martin J. Darity, pres; Bob McKinnon, stn mgr; Parker Johnston, news dir; Edgar McNeese, chief engr. ■ Rates: \$6.15; 6.15; 6.15; —.

### Winfield

**WEZQ(AM)**—Aug 23, 1965: 1300 khz; 5 kw-D. Box 608 (35594). (205) 487-3261. John Self. Net: UPI, Alabama Information. Rep: Beaver. Format: C&W. ■ John Self, pres; Rick Robinson, gen mgr; Lynda Babb, mus dir; Tommy Knight, chief engr. ■ Rates: \$8; 8; 8; —.

### York

**WSLY(FM)**—Listing follows WYLS(AM).



**WYLS(AM)**—November 1970: 1350 khz; 5 kw-D. Box 687 (36925). (205) 392-7193. William B. Grant. Format: Black & C&W. ■ William B. Grant, own, gen mgr & chief engr.

**WSLY(FM)**—Co-owned with WYLS(AM). September 1976: 99.3 mhz; 3 kw. Ant 300 ft. Stereo. Box 993, Livingston, Ala. (35470). (205) 392-7193. Format: Top-40.

## Alaska

**LAUREN A. COLBY**  
301-863-1086  
**COMMUNICATIONS ATTORNEY**  
Prompt Attention To All  
FCC Matters

## Anchorage

**BPWEST**

Radio/TV Brokers specializing in  
Western Properties.

Seattle: (206) 283-2656  
Bill Simpson & Craig Simpson

San Francisco: (415) 441-3377  
Chester Coleman

Southwest: (619) 728-8018  
Charles R. Kinney

**BROADCAST PROPERTIES WEST, Inc.**  
221 First Avenue West/Seattle, WA 98119

**KANC(AM)**—May 10, 1975: 1080 khz; 10 kw-U. 1549 East Tudor (99507). (907) 277-0591. Mt. Susitna Broadcasting Corp. Net: NBC, Alaska. Rep: Unirep, Blair. Format: crossover country. ■ Jacqueline Lindauer, pres; Paul Barr, gen mgr; Tony Stone, prog dir. ■ Rates: \$24; 20; 24; 18.

**KBYR(AM)**—1948: 700 khz; 1 kw-D Box 2200 (99510). (907) 272-3456 TWX: 907-25427. Northern TV Inc. (group owner; acq 8-16-65). Net: CBS. Rep: Roslin Radio Sls, Art Moore. Format: MOR. ■ Ron Moore, pres; Bill Walker, gen & coml mgr; Tim Tullis, prog dir; Marla Williams, news dir; Dick Engh, chief engr. ■ Rates: \$17; 14; 17; 11

**KNIK-FM**—Co-owned with KBYR(AM). Sept 15, 1960: 105.5 mhz; 3 kw. Ant 265 ft. Stereo. Format: Btfl mus. Spec progs: Classical 10 hrs wkly; Big Band 2 hrs wkly. ■ Gene Lubrano, prog dir; Randall Kruse, opns mgr. ■ KTVa(TV) affil. ■ Rates: \$13; 12; 13; 9.

**KENI(AM)**—May 2 1948: 550 khz; 5 kw-U. Box 1160 (99510). (907) 272-7461. KENI Associates. (acq 6-24-81). Net: ABC/C. Rep: Katz, Howard. Format: Top-40. ■ Alvin O. Bramstedt, gen mgr; Randy Robbins, prog & mus dir; Lyn Roberts, news dir; Charles M. Gray, chief engr. ■ KENI-TV affil. ■ Rates: \$25; 22; 25; 18.

**KFQD(AM)**—1924: 750 khz; 50 kw-D, 50 kw-N. 9200 Lake Otis Parkway (99507). (907) 344-9622. KFQD Inc. (acq 8-1-62). Net: APR. Rep: McGavren-Guild, Broadcast Northwest. Format: Adult contemp. ■ Matthew N. Clapp Jr, pres; Roy Robinson, exec VP & gen mgr; Marieluise Larsen, coml mgr; Jim Scott, prog dir; Mark Lewis, mus dir; James C. Myers, corp sls dir; Gale Allred, chief engr. ■ Rates: \$56; 30; 33; 21.

**KWHL(FM)**—Co-owned with KFQD(AM). Nov 18, 1982: 106.5 mhz; 100 kw. Ant -99 ft. Stereo. Pioneer Bcstg Co. Inc. Programs separate from AM. ■ Michele Fink, coml mgr; Randy Robbins, prog dir. ■ Rates: \$24; 28; 28; 13.

**KGOT(FM)**—Listing follows KYAK(AM).

**KHAR(AM)**—Jan 7, 1961: 590 khz; 5 kw-U. 3900 Seward Highway (99503). (907) 272-9591. Sourdough Bcstrs. Net: APR. Rep: Masla, Tacher. Format:

Btfl mus. ■ Patricia E. Harpel, pres; Ken Flynn, gen mgr; Robert Pate, coml mgr; Marlo Holmes, chief engr. ■ Rates: \$36; 23; 27; 16.

**KKLV(FM)**—Co-owned with KHAR(AM). November 1966: 103.9 mhz; 2.8 kw. Ant 71 ft. Stereo. Format: Top-40. ■ Steve Stwan, coml mgr. ■ Rates: \$19.50; 18; 18; 16.

**KHVN(FM)**—October 1, 1978: 100.5 mhz; 25 kw. Ant 178 ft. Stereo. 2550 Denali (99503). (907) 278-4631. Alaska Continental Inc. Net: APR. Format: MOR. ■ Jack Gwaltney, pres; Jerry W. Nichols, gen mgr; Larry Wayne, prog dir; Dave Olsen, chief engr. ■ Rates: \$14.50; 12.50; 14.50; 10.50.

**KNIK-FM**—Listing follows KBYR(AM).

**KRKN(FM)**—Feb. 1, 1973: 102.1 mhz; 25 kw. Ant 165 ft. 338 Denali St. (99501). (907) 279-2655. Cook Inlet Broadcasters Inc. Stereo. Net: APR. Format: Jazz, prog, top-40. ■ Joseph Perry, pres & gen mgr; Ron Thorne, coml mgr; John W. Noble, prog & mus dir; Larry Sliker, chief engr. ■ Rates: \$36; 30; 30; 36.

**\*KSKA(FM)**—August 15, 1978: 103.1 mhz; 3 kw. Ant 126 ft. (CP: 91.1 mhz; 36 kw; ant 112 ft.) Stereo. APU/Grant Hall (99508). (907) 276-3000. Aurora Community Bcstg Inc. Net: NPR, APR. Format: Div. Spec progs: Black 5 hrs; class 20 hrs; jazz 10 hrs wkly. ■ R. William Brooks, gen mgr; Barbara Hayr, prog dir.

**KWHL(FM)**—Listing follows KFQD(AM).

**KYAK(AM)**—July 15, 1967: 650 khz; 50 kw-D, 25 kw-N. DA-2. 2800 East Dowling Rd. (99507). (907) 344-2522. Prime Time of Alaska Inc. (group owner, acq 8-1-78). Net: MBS, Alaska Radio. Rep: H-R/Stone, The Tacher Co. Format: Modern country. ■ Robert Brown, pres; Don Ice, gen mgr; Martin Hamstra, VP; Dan Coulter, prog & news dir; Larry Wayne, opns mgr; Joe Costello, natl sls mgr; Norman Fish, chief engr. ■ Rates: \$33; 25; 33; 15.

**KGOT(FM)**—Co-owned with KYAK(AM). Sept 15, 1975: 101.3 mhz; 26 kw. Ant minus 66 ft. Format: Contemporary Rock. Stereo. ■ Rates: \$12; 12; 14; 14.

## Barrow

**KBRW(AM)**—December 22, 1975: 680 khz; 10 kw-D, 5 kw-N. Box 109 (99723). (907) 852-6811. Silak Kuavik Communications Inc. Net: NPR, Alaska Public Radio. Format: Diversified. Spec progs: Eskimo 15 hrs wkly. ■ Michael Jeffery, pres; Steve Thompson, gen mgr; Gary Christenson, chief engr; Bob Thomas, opns dir.

## Bethel

**\*KYUK(AM)**—May 13, 1971: 580 khz; 5 kw-U. Box 468 (99559). (907) 543-3131. Bethel Bcstg Inc. Net: NPR, Alaska Public Radio. Format: MOR, top-40, C&W. Spec progs: Yupik Eskimo 5 hrs wkly. ■ Paul Gregory, pres; Debbie Whitman, mus dir; Barbara Albert, news dir; William Ford, gen mgr; Craig Curtis, prog dir; Peter Twitchell, prog mgr; Joe B. Axford, chief engr. ■ \*KYUK-TV affil.

## Cordova

**KLAM(AM)**—May 1953: 1450 khz; 250 w-SH. Box 60 (99574). (907) 424-3222. Denali Bcstg Inc. Net: CBS, Alaska Bcstg System. Rep: Alaska Radio/TV Sales. Format: Contemp, C&W. ■ John Lindauer, pres; Clay Shelton, gen & coml mgr, prog dir; Micah Lynn, mus & news dir; Billie Shelton, prom mgr; William Bechtel, chief engr. ■ Rates: \$6.05; 6.05; 6.05; 6.05.

## Dillingham

**\*KDLG(AM)**—July 22, 1975: 670 khz; 5 kw-U. Box 670 (99576). (907) 842-5281. Dillingham City School District. Net: NPR. Format: Diversified. Spec progs: Yupik 1 hr wkly. ■ Jeri Nelson, pres; Lester Robinson, gen mgr; Scott Diseth, prog dir & chief engr; Bob King, news dir.

## Fairbanks

**KAYY(FM)**—101.1 mhz; 25 kw. Ant 370 ft. Stereo. 1028 Aurora Dr. (99701). (907) 452-5299. Interior Broadcasting Corp. Net: RKO. Rep: McGavren-Guild. Format: MOR. ■ Jay Lewis, gen & coml mgr; Larry Holmstrom, prog & mus dir; Jay Lewis, prom mgr; Dann Farquhar, chief engr. ■ Rates: \$22; 19; 22; 19.

**KCBF(AM)**—1948: 900 khz; 10 kw-D, 10 kw-N,

## Alabama, Alaska Radio

DA-1. (CP: 60 kw-D, 60 kw-N.) Box 950 (99707). (907) 452-5121. Northern Television Inc. (group owner; acq 8-15-65). Net: CBS. Rep: Roslin, Art Moore. Format: btfl mus. ■ Henry Hove, pres; Charles Benson, mgr; Tom Farrell, coml mgr; Alex Epstein, news dir; Lester Secrest, chief engr. ■ Rates: \$22.50; 18; 22.50; 12.

**KFAR(AM)**—1939: 660 khz; 10 kw-U. 1100 Cushman (99701). (907) 456-5327. Borealis Bcstg. (group owner; acq 9-8-81). Net: ABC/C. Rep: Katz, Howard. Format: MOR, top-40. ■ Frank Dplong, pres; Bill Walley, exec VP & gen mgr; Terry Walley, mus dir; James Hawman, news dir; Lee Russell, prog dir; Don Garrett, chief engr. ■ Rates: \$18; 16; 18; 14. ■ KFAR-TV affil.

**KIAK(AM)**—Sept 18, 1972: 970 khz; 5 kw-U. Box 73410, 543 2nd Ave. (99701). (907) 452-1931. Prime Time of Alaska Inc. (group owner, acq 8-1-78). Net: MBS. Rep: Jack Masla, Tacher Co. Format: Modern country. Spec progs: Farm 1 1/4 hrs wkly. ■ Gene Henderson, pres; Janice McDonald, coml mgr; Stan Clevenger, mus dir; Peter Van Nort, gen mgr; Lynn Orison, prom mgr; Clyde Plunkett, chief engr. ■ Rates: \$22; 17; 20; 11.

**KQRZ(FM)**—Co-owned with KIAK(AM). Not on air, target date unknown: 102.5 mhz; 25 kw. Ant minus 89.5 ft. Stereo. Format: Div.

**\*KUAC-FM**—Sept 20, 1962: 104.7 mhz; 10.5 kw. Ant 440 ft. Stereo. U. of Alaska (99701). (907) 474-7491. U. of Alaska. Net: NPR. Format: Educational, calss. Spec progs: Jazz 5 hrs, folk 4 hrs wkly. ■ Patrick O'Rourke, chancellor, Kathryn P. Jensen, gen mgr; Maribeth J. Back, prom mgr; David L. Walstad, dir engr. ■ \*KUAC-TV affil.

## Glennallen

**KCAM(AM)**—April 16, 1964: 790 khz; 5 kw-U. Box 249 (99588). (907) 822-3306. Central Alaska Missions Inc. Format: Easy Listening & Religious. ■ Donald Campbell, Alaska dir; Carlyle Callis, gen mgr; George Reichman, mus dir; Karen Bennett, office mgr; Dan Zachary, chief engr. ■ Rates: \$6.55; 5.70; 6.55; 5.70.

## Haines

**\*KHNS(FM)**—Oct. 4, 1980: 102.3 mhz; 3 kw. Ant minus 1220 ft. Box 0 (99827). (907) 766-2598. Lynn Canal Broadcasting. Net: NPR. Format: Div. Spec prog: Tlinget, 1/2 hr wkly. ■ Harold E. Hopper, corp pres; Debra J. Schnabel, gen mgr; Robert Schwalbacn, opns dir; Jeffrye Young, prog dir; Norman Smith, prod & prom dir; Ken Bryant, news dir; Larry Glakin, studio engr; Martin A. Cordes, chief engr.

## Homer

**\*KBBI(AM)**—1250 khz; 5 kw-U. Box 1085 (99603). (907) 235-7721. Kachemak Bay Broadcasting Inc. Net: NPR. Format: Community mixed-block. ■ Gary R. Thomas, gen mgr; Eileen Hughes, news dir; Dan Rowles, prog dir; Dave Molvik, chief engr.

**KGTL(AM)**—Feb 11, 1981. 620 khz; 5 kw-U. Box 103 (99603). (907) 235-7551. Peninsula Communications Inc. Net: APR. Format: Btfl mus. ■ David F. Becker, pres & gen mgr; Mark J. Goodwin, VP & sls mgr; Glenn Hermann, coml mgr; Tim White, opns dir; Toby Shield, news dir; David F. Becker, chief engr. ■ Rates: \$16; 16; 16; 16.

**KGTL-FM**—Sept 22, 1979: 103.5 mhz; 100 kw. Ant 1,150 ft. Stereo. Format: Adult contemp. ■ Rates same as AM.

## Juneau

**KINY(AM)**—May 28, 1935: 800 khz; 5 kw-U. 1107 8th St., Suite 2 (99801). (907) 586-1800. KINY Associates (acq 10-1-81). Net: ABC/C. Format: MOR. Rep: Katz, Howard. ■ Ken Wiley, stn mgr; Kelly Peres, prog mgr; Charlie Gray, chief engr. ■ KINY-TV affil. ■ Rates: \$16; 14; 15; 14.

**KJNO(AM)**—Oct 19, 1952: 630 khz; 1 kw-D, 500 w-N. 3161 Channel Dr. (99801). (907) 586-3630. TWX:

## Alaska, Arizona Radio

099-45-336. Southeastern Alaska Broadcasters (acq 1968). Net: CBS. Rep: Tacher Co. Format: MOR. ■ Roy Paschal, pres; Dennis Egan, gen mgr; Jeff Brandt, coml mgr; Jim Prevost, prog dir; Don Erisman, chief engr ■ Rates: \$18; 15.50; 18; 13.

**\*KTOO(FM)**—Jan 27, 1974: 104.3 mhz; 1.4 kw. Ant minus 1016 ft. Stereo. 224 4th St. (99801). (907) 586-1670. Capital Community Broadcasting Inc. Net: NPR, Alaska Public Radio. Format: Var. ■ J. W. Foster, VP actg gen mgr & chief engr; Margo Melnicove, prog dir; George Hoyt, mus dir; Elaine Garner, opns dir; Kevin Araki, news dir. ■ KTOO-TV affil.

### Kenai

**KQOK(FM)**—Nov. 18, 1976: 100.1 mhz; 3 kw. Ant 260 ft. Stereo. Box 1000 (99611). (907) 262-4408. KSRM Inc. Net: ABC/E. Rep: Adam Young, Tacher. Format: btff mus. ■ John C. Davis, pres & gen mgr; Rol Davis, coml mgr; Jim Hein, news dir; Tom Wright, prom mgr; Ken Wilder, chief engr. ■ Rates: \$10; 10; 10; 10.

**KSRM(AM)**—See Soldotna.

### Ketchikan

**KETH(AM)**—Not on air, target date unknown: 1290 khz; 5 kw-D, 1 kw-N. Box 299, Sitka (99835). (907) 747-6626. Gateway Bcstg Co. Group owner: Media Inc. ■ Roy Paschal, pres.

**\*KRBD(FM)**—May 1976: 105.9 mhz; 7 kw. Ant minus 418 ft. Stereo. 716 Totem Way (99901). (907) 225-9655. Rainbird Community Bcstg Corp. Net: NPR, Alaska Public Radio Network. Format: Diversified. Spec progs: Spanish 1/2 hr, French 1/2 hr, classical 18 hrs; Tlinget-Haida-Tsimshian 1 hr wkly. ■ James A. Hanson, pres; Bruce Theriault, gen mgr; Jessie Gibbs, bus mgr; Pat Conley, prog dir; Gerri McColloh, mus dir; Tom Miller, opns mgr; Will Selzer, news dir; Eric Hummel, chief engr.

**KTKN(AM)**—1942: 930 khz; 5 kw-D, 1 kw-N. Box 7700 (99901). (907) 225-2193. Gateway Bcstg Co. Inc. (acq 10-7-81). Net: CBS. Rep: Tacher. Format: MOR. ■ Neil Gray, gen mgr; Marty West, prog dir; Jim Kemsell, news dir; Ken Leland, chief engr.

### Kodiak

**\*KMXT(FM)**—June 1, 1976: 100.1 mhz; 3 kw. Ant 3 ft. Stereo. Box 484 (99615). (907) 486-3181. Kodiak Public Broadcasting Corp. (acq 10-2-75). Net: NPR, Alaska Public Radio. Format: Div. Spec progs: Filipino 2 hrs, Alaskan natives, various minorities 3 hrs wkly. ■ Merle Snider, pres; Kathy Daniels, dev & pub rel dir; David W. Thompson, gen mgr; Stephen R. Rennell, prog dir; John Pfeifer, news dir; William J. Glynn Jr, chief engr.

**KVOK(AM)**—Nov 7, 1974: 560 khz; 1 kw-U. Box 708 (99615). (907) 486-5159. Kachemack Bcstrs Inc. (acq 12-16-79). Net: ABC/I, Alaska Radio. Rep: Tacher. Format: MOR. ■ Howard Trickey, pres; Gregg Clapper VP & gen mgr; Keith Beaver, mgr; Ron Holloway, prog dir; Andy Ozols, chief engr. ■ Rates: \$11; 9.50; 11; 8.75.

### Kotzebue

**\*KOTZ(AM)**—March 1973: 720 khz; 5 kw-U. Box 78 (99752). (907) 442-3435. Kotzebue Broadcasting Inc. Net: NPR, Alaska Public Radio. Format: Div. Spec progs: Eskimo 7 hrs wkly. ■ Chester Ballot, pres; Brad Reeve, gen mgr; Leonard Anderson, prog dir; Chicky Swanson, mus dir; Tim Cochran, news dir; Brad Humelsine, chief engr.

### Long Island

**KABN(AM)**—Sept 11, 1979: 830 khz; 10 kw-U. Box 17000-D, Big Lake (99687). (907) 892-6259. Valley Radio Corp. Net: RKO, Alaska Radio. Rep: Lindauer. Format: Div. Spec progs: Class, 2 hrs, jazz 2 hrs wkly. ■ Thomas N. Locke, pres, gen & coml prom mgr; Kathy Okun, prog & mus dir; Robert Howk, news dir; Mel Sather, chief engr. ■ Rates: \$15; 12.60; 15; 10.50.

## McGrath

**\*KSKO(AM)**—July 1, 1981: 870 khz; 5 kw-D, 1 kw-N. Box 4. (99627). (907) 524-3001. Kuskokwim Public Broadcasting. Net: Alaska Public Radio. Format: Div. Spec progs: Classical 12 hrs, C&W 15 hrs wkly. ■ Robert Juettner, pres; Charles C. Hinde, gen mgr; Kenneth Johnson, prog dir; Gail Sherrer, mus dir; B. Dale Harrison, news dir; Will Peterson, pub affrs dir, B.J. Huffman, chief engr.

### Nome

**KICY(AM)**—April 17, 1960: 850 khz; 10 kw-U. Box 820 (99762). (907) 443-2213. Arctic Bcstg Assn. Net: CBS, ABC. Format: C&W. Spec progs: Eskimo 6 hrs, Russian 6 hrs, wkly. ■ Charles F. Sebastian, pres; Ralph V. Fondell, gen mgr; Sherwood Anderson, sls mgr; Stanley R. Summers, prog dir; Linda Reynolds, mus dir; Jeff Hoglund, news dir; Terry Reynolds, chief engr. ■ Rates: \$10; 9; 10; 10.

**KICY-FM**—Sept 11, 1977: 100.3 mhz; 84 w. Ang 40 ft. Stereo. Net: CBS. Format: Btff mus. ■ Rates: \$5.5; 5.5; 5.5; 5.5.

**\*KNOM(AM)**—July 14, 1971: 780 khz; 10 kw-D, 5 kw-N. Box 988 (99762). (907) 443-5221. Catholic Bishop of Northern Alaska. Net: MBS. Format: MOR, C&W, educ. Spec prog: Eskimo 6 hrs, Top-40 12 hrs wkly. ■ Very Rev. Robert Whelan S.J., pres; Rev. James E. Poole S.J., exec dir; Thomas A. Busch, gen mgr; Therese Burik, bus mgr; Tony Rutledge, prog dir; Peter Neagle, mus dir; Bill Wellborn, features dir; Tim Cochran, news dir; M. C. Yanikoski, religion dir; Bro. Norman Berger, chief engr.

### North Pole

**KJNP(AM)**—Oct 11, 1967: 1170 khz; 50 kw-U, DA-N. Box 0 (99705). (907) 448-2216. Evangelistic Missionary Fellowship. Net: APR, Alaska Radio. Format: C&W, religious. Spec prog: Russian 11 hrs, Athabaskan Indian 2 hrs, Eskimo 1 hr wkly. ■ Donald L. Nelson, pres; Genevieve L. Nelson, exec VP; Richard Olson, admin asst; Yvonne Carriker, gen mgr/sec treas; Beverly Olson, prog dir; Eric Nichols, chief engr. ■ Rates: \$7; 5; 7; 5.

**KJNP-FM**—Oct 11, 1977: 100.3 mhz; 25 kw. Ant 1570 ft. Dups AM 36%. Stereo. ■ Rates: \$7; 6; 5; —.

### Petersburg

**\*KFSK(FM)**—August 1977: 100.9 mhz, 440 w. Ant. minus 605 ft. Stereo. Box 149 (99833). (907) 772-3808. Narrows Broadcasting Inc. Net: NPR, Alaska Public Radio. Format: Div. Spec progs: Class 10 hrs, jazz 10 hrs, C&W 10 hrs wkly. ■ Gus Nelson, pres; Bill Legere, gen mgr; Katie Sloan, prog dir; Glenda Carino, news dir; Kimber Langlosi, chief engr.

**KRSA(AM)**—Not on air, target date Sept 1983: 580 khz; 5 kw-U, DA-1. Box 650 (99833). (907) 772-3891. Central Alaskan Missions Inc. Format: Btff mus, rel, C&W. ■ Leander Rempel, Alaska dir; Carlyle Callis, gen mgr; James Andrews, stn mgr; Timothy Wright, chief engr.

### Seward

**KRXA(AM)**—November 1948: 950 khz; 1 kw-SH. Box 405 (99664). (907) 224-3456. Denali Bcstg Co. (acq 7-22-81). Net: ABC/C, ARN. Rep: Tacher. Format: Div. ■ Patrick A. Tillotson, gen mgr. ■ Rates: \$5.10; 5.10; —.

### Sitka

**KCAW(FM)**—Feb 19, 1982: 104.7 mhz; 10.22 kw. Ant minus 612 ft. Stereo. Box 1766 (99835). (907) 747-5877. Raven Radio Foundation. Net: NPR, Alaska Public Radio, Public Radio Co-op, American Public Radio, Muskeg Radio. Format: Div. ■ J.W. Steffen, pres; Rich McClean, exec VP & gen mgr; Greta Granstedt, opns mgr; Jake Schumacher, mus dir; Jon Newstrom, news dir; Kathy Cody, P.S.A.'s; Marika Partridge, prog dir; Willa Rabiwovitch, prom mgr; Tom McGrane, chief engr.

**KIFW(AM)**—September 1949: 1230 khz; 250 w. Box 299 (99835). (907) 747-6626. Sitka Bcstg Co. (acq July 7, 1965). Net: CBS; Rep: The Tacher Company, Radio Spot Sales Inc. Format: Contemp, rock, talk. ■ Roy Paschal, pres & gen mgr; Steven L. Rhyner, stn mgr; Leslie Hupp, opns dir; Bob Barger, sports dir; Jeff

Johnson, music dir; Mel Holmgren, chief engr. ■ KIFW-TV affil. ■ Rates: \$7.50; 7; 7.50; 5.50.

## Soldotna

**KSRM(AM)**—Sept 27, 1967: 920 khz; 5 kw. Box 852 (99669). (907) 262-5811. KSRM Inc. (acq 4-7-72). Net: ABC/I. Rep: The Tacher Co. Format: adult contemp. ■ John C. Davis, pres & gen mgr; Rol Davis, coml mgr; Tom Wright, prom mgr; James Heim, news dir; Ken Wilder, chief engr. ■ Rates: \$12; 10; 12; 10.

## Unalaska

**KIAL(AM)**—Not on air, target date unknown: 1450 khz; 50 w-U. c/o City of Unalaska (99685). City of Unalaska.

## Wrangell

**\*KSTK(FM)**—July 2, 1977: 101.7 mhz, 3 kw. Ant minus 294 ft. Stereo. Box 282 (99929) (907) 874-2345. Wrangell Radio Group. Net: NPR, Alaska Public Radio. Format: MOR. Spec prog: classical 2 hrs, C&W 10 hrs, prog 10 hrs wkly. ■ Wayne Davenport, pres; Mark Byford, gen mgr; Bob Fairchild, prog dir & asst gen mgr; Lee Ann Peterson, mus dir; Debra Russel, news dir; Lou Bain, chief engr.

## Yakutat

**\*KJFP(FM)**—Oct. 1980, 103.9 mhz, 10 kw. Ant 80 ft. Box 55 (99689). (907) 784-3326. Lakeside Bcstg Inc. Format: Div. Spec prog: classical 4 hrs, Ger 1/2 hr, Swedish 1/2 hr, African 1/2 hr wkly. ■ Marlan Schoenleben, pres & gen mgr. Doug Bain, mus dir, Al Smith, chief engr.

## Arizona

**LAUREN A. COLBY**  
301-663-1086  
**COMMUNICATIONS ATTORNEY**  
Special Attention to  
Difficult Cases

## Apache Junction

**KSTM(FM)**—July 1, 1973: 107.1 mhz; 3 kw. Ant 450 ft. Stereo. 525 W. Southern Ave., Mesa (85202). (602) 835-1767. Betacom Inc. (acq 7-1-80). Rep: Roslin Radio Inc. Format: Progressive album oriented. ■ F. Pat Nugent, pres; Scott G. Burton, VP & gen mgr; Jeff Paret, prog dir; Ron Bellus, coml mgr; Ed Knight, chief engr. ■ Rates: \$40; 36; 40; 36.

## Arizona City

**KKAF(FM)**—Not on air, target date unknown: 106.3 mhz. Box 587 (81052). Doylan Forney.

## Benson

**KAVV(FM)**—Aug 1, 1982: 97.7 mhz; 3 kw. Ant 300 ft. Stereo. Box 42977, Tucson (85733). (602) 586-2397 or 882-9797. Stereo 97 Inc. Format: Old, C&W. ■ Jack Lotsof, pres; Paul S. Lotsof, oper mgr. ■ Rates: \$15; 15; 15; 15.

## Bisbee

**KBZB(AM)**—October 1933: 1230 khz; 1 kw-D, 250 w-N. Drawer CC (85603). (602) 432-2277. Sun Country Communications Corp. (acq 4-30-76). Net: MBS. Format: MOR/Community News/C&W. ■ Barry Mishkind, pres & chief engr; Whitt McKinney, coml mgr, mus dir, news dir, gen mgr & prog dir; Judy McKinney, opns mgr. ■ Rates: \$6.50; 6.50; 6.50; 5.50.

**KZMK(FM)**—Oct 12, 1979: 92.1 mhz; 50 w. Ant 207 ft. Box 4009, 1002 Naco Hwy. (85603). (602) 432-5351. Copper Valley Broadcasters Inc. Format: Top-40. ■ Walter W. Winward Sr, gen mgr; Jim Luce/Ron Zuber, chief engr. ■ Rates: \$10; 8; 6; 6.



## Black Canyon City

**KUET(AM)**—Sep 1, 1981: 710 khz; 500 w-D, 1 kw-N, DA-2. 9850 Metro Parkway West (85021). (602) 861-2211. Black Canyon Bcstg Corp. Net: AP Radio. Format: News/person. Spec prog: Fr 3 hrs wkly. ■ John H. Gates, pres; Earl O. Marshall, coml mgr; Evelyn L. Horton, mus dir; Ted I. Martin, news dir; William P. Ledbetter, gen mgr; Robert O. Stewart, prog dir; Bill Strickland, prom mgr; Evert Fruitman, chief engr. ■ Rates: \$55; 33; 44; 22.

## Bullhead City

**KBAS(AM)**—Nov 15, 1981: 1490 khz; 1 kw-D, 250 w-N. 5270 Lakewood Rd., RR 1 (86430). (602) 758-1139. River Bend Bcstg Inc. Net: APR. Format: MOR. ■ Jack Mathieson, pres; Michael McNamara, gen mgr; Bill Taylor, news dir.

**KRHS(AM)**—Not on air, target date indefinite. 1000 khz, 1 kw-D. Box 1604 (86430). (602) 754-2100. Holiday Bcstg Co. ■ Albert C. Freeman, pres, gen mgr & chief engr; Mildred Freeman, coml mgr & news dir.

**KRHS-FM**—January 7, 1976: 102.3 mhz; 100 kw. Ant minus 600 ft. Box 1604 (86430). (602) 754-2100. Holiday Bcstg Co. Net: MBS. Format: C&W. Spec progs: Farm 4 hrs. ■ Albert C. Freeman, pres, gen mgr & chief engr; Mildred Freeman, coml mgr & news dir. ■ Rates: \$6; 5.50; 3.75; 3.75.

## Casa Grande

**KPIN(AM)**—Dec 6, 1956: 1260 khz; 1 kw-D. Box 499 (85222). (602) 836-7427. Santa Cruz Valley Communication Systems Inc. (acq 6-10-73). Net: ABC/E. Rep: Frederick W. Smith, Keystone Broadcasting. Format: C&W. Spec progs: Farm 5 hrs, Span 12 1/2 hrs wkly. ■ Dean Weatherly, pres, gen & coml mgr, chief engr; Kevin Dean, prog & mus dir; Wayne Cook, news dir. ■ Rates: \$7; 7; 7; —.

**KSA(AM)**—April 8, 1976: 105.5 mhz; 3 kw. Ant 70 ft. Stereo. 300 E. 1st St. (85222). (602) 836-3278. Grande Communication Corp. Group owner: Wycom Corp. (acq 6-8-79). Net: NBC. Format: Adult contemp. Spec prog: Farm 1 hr wkly. ■ Phil Riske, VP & gen mgr; Gregg Nolan, sls mgr; Scott Young, opns mgr; Pat Whitehead, mus dir; JoAnne Ross, news dir; J.W. Margrave, chief engr. ■ Rates: \$10; 10; 10.

**New AM**—Not on air, target date unknown: 1460 khz; 2.5 kw-D, 1 kw-N. 4718 Edgewood Dr., Rapid City, S.D. (57701). Grand Bcstg Co. of Arizona Inc.

## Chandler

**KMLE(FM)**—April 18, 1980: 107.9 mhz, 100 kw. Ant 877 ft. Stereo. 500 W. Ray Rd. (85224). (602) 899-5000. Ostrander-Wilson Stns. Format: Rel. ■ George T. Wilson, pres; Donna Phelps, opns mgr. ■ Rates: \$ 10; 10; 10; 10.

## Clifton

**KCUZ(AM)**—July 31, 1969: 1490 khz; 1 kw-D, 250 w-N. Box 1118 (85533). (602) 865-2251. Payne Broadcasting Inc. (acq 1978). Net: MBS. Format: MOR. Spec progs: Span 5 hrs wkly. ■ Wm F. Payne, pres; John W. Payne, gen mgr; Carlos Quiroz, coml mgr. ■ Rates: \$6.75; 6.75; 6.75; 6.75.

## Coolidge

**KCKY(AM)**—Nov 19, 1964: 1150 khz; 1 kw-U, DA-N. Box 200, Casa Grande (85222). Box 6, Coolidge (85228). (602) 723-5448. Grande Voz Inc. (acq 6-1-79). Net: MBS. Format: C&W. Spec progs: Farm 4 hrs, Pima 1 hr wkly. ■ Jack Finlayson, pres & gen mgr; Rick Nunley, prog dir. ■ Rates: \$12; 8; 10; 4.

**KQEZ(FM)**—Feb 25, 1981: 103.9 mhz; 3 kw. Ant 300 ft. Stereo. Box 1437 (85228). (602) 723-5435. Larry E. Salsburey. Net: APR. Format: C&W. Spec progs: Gospel, rel, prison outreach, 32 hrs wkly. ■ Larry Salsburey, pres; Jess Spurgin, gen mgr. ■ Rates: \$10; 10; 10; 7.

## Cottonwood

**KCRJ-FM**—Not on air, target date unknown: 95.9 mhz. c/o 3712 W. Lupine Ave., Phoenix (85029). Verde Valley Bcstg.

**KVRD(AM)**—Dec 20, 1964: 1600 khz; 1 kw-D. Box 187 (86326). (602) 634-2286. KVRD Inc. (acq

6-7-79). Net: APR. Format: Music of your life. ■ Bud McMurray, pres; Richard Dehnert, gen mgr; Brent Leathers, coml mgr; A.B. Woodham, chief engr. ■ Rates: \$6.90; 6.90; 6.90; —.

## Douglas

**KAPR(AM)**—March 8, 1958: 930 khz; 2.5 kw-D. Rte. 1, Box 243 (85607). (602) 364-4495. Doug-Comm Inc. (acq 4-21-81). Net: ABC/I. Format: C&W. Spec progs: Farm 2 hrs wkly. ■ E. V. Tetrault, pres & gen mgr; Izzy Goodman, prog dir; Ollie DeFaz, news dir; Gary Kabrick, chief engr; Loyal D. Clark, coml mgr; Des Chorde, mus dir; Ike Dewitt, prom dir. ■ Rates: \$6.10; 6.10; 6.10; —.

**KKRK(FM)**—Co-owned with KAPR(AM). March 15, 1979: 95.3 mhz; 3 kw. Ant 210 ft. Stereo. Hwy 80 & Washington Ave. (85607).

**KDAP(AM)**—1946: 1450 khz; 1 kw-D, 250 w-N, DA-1. Box 1179 (85607). (602) 364-3484. Russwal Corp. (acq 5-31-75). Net: MBS. Rep: PRO Radio. Format: C&W. Spec progs: Farm 1 1/2 hrs, Sp 21 hrs wkly. ■ Marvin G. Rivenburgh, pres & gen mgr; Maria K.G. Rivenburgh, prom mgr; Mike Porter, sls mgr; Doug Lewis, prog & mus dir; Rene Trujillo, chief engr. ■ Rates: \$11.20; 11.20; 11.20; 11.20.

## Flagstaff

**KAFF-FM**—Listing follows KFLG(AM).

**KCLS(AM)**—Aug 8, 1950: 600 khz; 5 kw-D, 500 w-N. Box 640 (86001). (602) 779-0336. Saunders Bcstg Co. Net: NBC. Format: Adult contemp. Spec progs: Navajo 6 hrs wkly. ■ Charles J. Saunders, pres; Ken Brown, gen & coml mgr; Roger Heinrich, prog dir; Chappy Graham, news dir; Cheryl Brown, asst mgr; Miles Shepard; chief engr. ■ Rates: \$12.95; 9.41; 10.59; 8.24.

**KFLG(AM)**—Oct 15, 1962: 930 khz; 5 kw-D. Box 1930 (86001). (602) 774-5231. KAFF Broadcasting Co. (acq 5-4-63). Net: ABC/C. Format: MOR. Spec progs: Navajo 2 hrs wkly. ■ Guy Christian, own & gen mgr; Dan Anderson, stn mgr; Jane Johnson, sales mgr; Chris Deal, prog dir; Ann Christian, sec-treas; Rich Boyd, news dir; John Sweet, chief engr. ■ Rates: \$14; 13; 14; 12.

**KAFF-FM**—Co-owned with KFLG(AM). Oct 24, 1968: 92.9 mhz; 50 kw. Ant 1,600 ft. Stereo. Net: ABC/I. Rep: Dahlsten. Format: C&W. Spec progs: Indian 5 hrs wkly. ■ Guy Christian, own & gen mgr; Dan Anderson, stn mgr; John Sweet, chief engr. ■ Rates same as AM.

**\*KNAU(FM)**—Nov 24, 1970: 88.5 mhz; 16 w. Ant. 82 ft. (CP: 100 kw, ant 1,549 ft.) Box 5764 (86011). (602) 523-2841. Northern Arizona University. Net: UPI Audio. Format: Fine arts & info. Spec progs: Opera 3 hrs, jazz 12 hrs wkly. ■ Eugene Hughes, pres; Russ Hamnett, gen mgr; Tink Irvin, dev dir & prom mgr; Leslie Midling, mus dir; Patrick Rhody, news dir; Bill Emschwiler, chief engr.

**KSOJ(FM)**—1975: 93.9 khz; 100 kw. Ant 1,510 ft. Stereo. 2710 N. Steves Blvd., Suite 2 (86001). (602) 526-9687. Harvest Ministries (acq 10-8-81). Net: UPI Audio. Rep: Frederick W. Smith. Format: Contemporary Christian. ■ John E. Casteel, pres; David Casto, gen mgr; Kurt Mahnke, coml mgr; Dan Brady, mus dir & prom mgr; Tim Hunt, chief engr. ■ Rates: \$10; 6; 10; 6.

**KZKZ(AM)**—1958: 690 khz; 1 kw-D, 500 w-N, DA-2. 2690 Huntington Dr. (86001). (602) 526-2700. George Nackard (acq 9-24-81). Net: CBS. Rep: PRO Radio, K.Z.K.Z. Format: MOR. Spec prog: Jazz 10 hrs wkly. ■ George Nackard, pres; Richard Mack, gen & coml mgr; David Allison, prog dir & prom mgr; John Patterson, mus dir; Doug Nintzel, news dir; Jon Swett, chief engr.

## Florence

**New AM**—Not on air, target date unknown: 1030 khz; 5 kw-D, 250 w-N. Box 57100, Los Angeles, Calif. (90057). Soho Bcstg. Format: C&W.

## Glendale

**KJJJ-FM**—Co-owned with KJJJ(AM). Dec 19, 1979: 92.3 mhz; 100 kw. Ant 880 ft. Stereo. 631 N. 1st Ave. (85003). (602) 258-1218. The Broadcast Group Inc. (acq 1-4-82). Net: ABC/C. Rep: Major Market Radio Sales. Format C&W. Spec prog: Farm 1 hr wkly. ■ Gary R. Fries, gen mgr; Mike Morgan, prog dir; Doug Stewart, natl sls mgr; Mike Knox, sls mgr; Carolyn Metheny, admin dir; Bill Rawson, news dir; Wayne

## Arizona Radio

Nelson, chief engr.

**KLFF(AM)**—1946: 1360 khz; 5 kw-D, 1 kw-N, DA-N. 7401 W. Camelback Rd. (85033). (602) 245-1500. Lotus Communications. Net: ABC/D. Rep: Roslin Radio. Format: Music of your life. ■ Lawrence M. Mazursky, gen mgr & pres; Jim Murdock, news dir; Bob Baker, stn mgr & opns dir; Lisa Steinman, prom mgr; Michael Mazursky, coml mgr; Ray Thompson, chief engr. ■ Rates: \$44; 50; 50; 44.

## Globe

**KIKO(AM)**—See Miami.

**KIKO-FM**—Co-owned with KIKO(AM) Miami, Ariz. Sept. 25, 1980: 100.3 mhz; 15.9 kw. Ant 4,100 ft. Box 1543 (85501). (602) 425-4471. Willard Schoecraft. Net: CBS. Dups AM 100%. ■ Rates: \$12; 12; 12; 12.

**KSML(AM)**—1974: 1240 khz; 1 kw-D, 250 w-N. 1240 S. Saguro (85501). (602) 425-3400. Heslep Bcstg Inc. Format: C&W.

## Green Valley

**KEZG(FM)**—Not on air, target date, Jan 9, 1983: 92.1 mhz; 3 kw. Ant 175 ft. Stereo. Box 587, 999 S. La Canada (85614). (602) 625-9200. Fairfield Bcstg Inc. Rep: PRO. Format: Easy ltnsg. ■ Clayton Gring Jr, pres; Frank R. Barreca, gen mgr; Vito Mariani, gen sls mgr.

**KGvy(AM)**—Sep 18, 1981: 1080 khz; 1 kw-D. Box 767 (85614). (602) 625-0700. Crystal Sets Inc. Net: AP Radio. Rep: Savalli/Schutz. Format: Big Band & nostalgia. ■ Joe Crystall, pres & gen mgr; Tom Moore, coml mgr; Jack Roland, mus & prog dir; Dave Reaban, prom mgr; Chris Tall, news dir; Wendall McGehee, chief engr. ■ Rates: \$12; 12; 12; —.

## Holbrook

**KDJI(AM)**—October 1955: 1270 khz; 5 kw-D. Box 430 (86025). (602) 542-3994. Navajo Bcstg Co. Inc. Net: ABC, Arizona. Format: Top-40. Spec prog: Navajo 24 hrs wkly. ■ Walter V. Lowe, pres & chief engr; Max K. Busby, gen mgr; David Guzman, mus dir; Roy Roberts, news dir; Sandi Heywood, coml mgr; Neil Hatch, prog dir, prom mgr. ■ Rates: \$6.20; 6.20; 6.20; —.

## Kingman

**KAAA(AM)**—Oct 7, 1949: 1230 khz; 1 kw-D, 250 w-N, DA-1. 2534 Hualapai Mountain Rd. Box 3939 (86401). (602) 753-2537. Mohave Sun Bcstg (acq 7-81). Net: RKO. Format: C&W. ■ Art Brooks, gen mgr; Desi Kraft, coml mgr; Jack Swindell, prog dir; Chris Alexander, news dir; Rex C. Wilson, chief engr. ■ Rates: \$6.50; 6.50; 6.50; 6.50.

**KZZZ(FM)**—Co-owned with KAAA(AM). Dec 6, 1974: 92.7 mhz; 3 kw. Ant minus 70 ft. Stereo. Prog sep from AM. Format: MOR. ■ Rates same as AM.

## Lake Havasu City

**KBBC(FM)**—Listing follows KFWJ(AM).

**KFWJ(AM)**—Sept 23, 1970: 980 khz; 1 kw-D. Holiday Inn, 271 Lake Havasu Ave. (86403). (602) 855-4098. Shoblom Bcstg Inc. Net: APR. Format: MOR. ■ Lee Shoblom, pres, news dir, gen mgr & chief engr; Bob Salerno, prog & mus dir; Denise Shoblom, coml mgr; Walt Johnson, prom mgr. ■ Rates: \$8.50; 7.50; 8.50; —.

**KBBC(FM)**—Co-owned with KFWJ(AM). Sept. 9, 1974: 95.9 mhz; 3 kw. Ant minus 285 ft. Stereo. Prog sep from AM. Format: C&W. ■ Rates: \$8.50; 7.50; 8.59; 7.50.

## Marana

**KLLE(AM)**—Not on air, target date unknown: 1110 khz; 2.5 kw-D. 769 W. Sepulveda St., San Pedro, Calif. (90731). Thomas Garcia Renteria. Format: Span.

**KOPO(FM)**—Not on air target date Jan 1, 1983: 98.3

## Arizona Radio

mhz; 3 kw. Ant 300 ft. Stereo. Box 698 (85238). (602) 743-0792. Saguaro Broadcasting. Format: C&W. ■ Tom Curley, pres; Steven Russell, VP & gen mgr.

### Mesa

**KDJQ(AM)**—November 1962: 1510 khz; 10 kw-D. 1167 W. Javelina (85202). (602) 897-9300. Mesa Radio Inc. Group owner: Sandusky Newspapers Inc. (acq 10-78). Net: NBC/Source. Rep: Blair Radio. Format: Contemp album hits. ■ Toney Brooks, pres; Tommy Vasoccu, VP & gen mgr; Jeff Sattler, prog dir; Pat Powers, news dir; Larry Nelson, prod mgr; Bob Van Buhler, chief engr. ■ Rates: \$12; 12; 12; —.

**KDKB(FM)**—(Mesa-Phoenix) Co-owned with KDJQ(AM). April 20, 1968: 93.3 mhz; 100 kw. Ant 1,540 ft. Prog sep from AM. Stereo. Format: AOR. ■ J. David Holmes, mus dir; Terri LaBriola, prom dir. ■ Rates: \$115; 105; 115; 95.

**KZZP(AM)**—1946: 1310 khz; 5 kw-D, 500 w-N, DA-N. 727 S. Extension Rd. (85202). (602) 964-4000. Western Cities Bcstg Inc. Net: APR. Rep: McGavren Guild. Format: Contemp. ■ William R. Phalen, gen mgr; Rie Walsh, coml mgr; Randy Stewart, prog dir; Steve Goddard, mus dir; Paul Talbot, news dir; Jack Preda, prom mgr; Keith Worth, chief engr. ■ Rates: \$180; 85; 85; 85.

**KZZP-FM**—1976: 104.7 mhz; 100 kw. Ant 1,500 ft. Stereo. (Acq 10-76.) Dups AM 100%.

### Miami

**KIKO(AM)**—June 13, 1958: 1340 khz; 1 kw-D, 250 w-N. Box 1543, Globe (85501). (602) 425-4471. Willard Shoecraft. Net: ABC/I. Format: MOR. Spec progs: Farm 1 hr, Sp 7 hrs, Apache 2 hrs, wkly. ■ Willard Shoecraft, owner & gen mgr; Sheldon Miller, coml mgr; Gary Carson, prog dir; Al Michaels, mus dir; Steve Reno, prom mgr; Ted Lake, news dir; Richard Haskey, chief engr. ■ Rates: \$10; 10; 10; 10.

**KIKO-FM**—See Globe.

### Morenci

**KCUZ(AM)**—See Clifton.

### Nogales

**KAYN(FM)**—1977: 98.3 mhz; 215 w. Ant 223 ft. 207 Plaza del Rio Rico (85621). (602) 281-8488. James Canto. Format: Top-40. ■ Betty Mogk, stn mgr; Michael L. Heid, coml mgr.

**KFBR(AM)**—Sept 29, 1967: 1340 khz; 250 w-U. Box 1569 (85621). (602) 287-5675. L. Walter Baranowski (acq 9-22-75). Net: CBS. Format: C&W. Spec progs: Farm 3 hrs, Sp 20 hrs wkly. ■ L. Walter Baranowski, pres; Bernard Wilson, VP & gen mgr; Ted Wilson, mus dir; Jim Scheren, news dir & sports dir. ■ Rates: \$ 6.95; 6.75; 6.95; 6.75.

### Page

**KPGE(AM)**—May 15, 1971: 1340 khz; 1 kw-D, 250 w-N. Box CC (86040). (602) 645-2262. Paranto Bcstg (acq 4-1-80). Net: ABC/I, Intermountain Net Inc. Format: Top-40, C&W. Spec progs: Navajo 2 hrs wkly. ■ Stephen G. Paranto, pres & gen mgr; John D. Paranto, coml mgr; Keith Jeffrey, chief engr; Trina Kaltmaier, traffic dir; David Meacham, prog dir; James Sharpe, sports dir; Lori Voepel, news dir. ■ Rates: \$7; 6; 7; 6.

**KXAZ(FM)**—Co-owned with KPGE(AM). Not on air target date unknown: 93.5 mhz; 3 kw. Ant 145 ft. Stereo. Net: ABC/C, IMN. Format: MOR.

*William A. Estline, Inc.*

4340 Redwood Hwy., Suite F-121  
SAN RAFAEL, CALIFORNIA 94903  
(415) 479-3484

MEDIA BROKERS - CONSULTANTS

## Parker

**KMDX(FM)**—March 30, 1978: 99.3 mhz; 3 kw. Ant 140 ft. (CP: 4.3 kw; ant 1,008 ft.) KMDX Box 774 (85344). Broadcasting Information for Native Americans. Format: Popular mus.

**KZUL(AM)**—Sept 7, 1974: 1380 khz; 2.5 kw-D. 816 6th St. (85344). (602) 669-9274. The Scofield Bcstg Co. Inc. Net: ABC/E, S.W. Agri-Radio. Rep: Frederick W. Smith. Format: MOR. Spec progs: C&W 19 hrs, farm 4 hrs, cocktail/dinner mus 20 hrs wkly. ■ Charles Scofield, pres; A.J. Percuoco, gen & prom mgr, mus dir & chief engr; Mike French, prog dir; John Bianco, coml mgr; Steve Marsh, news dir. ■ Rates: \$7.90; 7.90; 7.90; —.

## Payson

**KMOG(AM)**—Not on air, target date unknown: 1420 khz; 2.5 kw-D, 500 w-N. Box 439 (85541). Rim-Co. Inc. ■ John R. Lynn, pres.

**New FM**—Not on air, target date unknown: 103.9 mhz; 1 kw. Ant 486 ft. 3414 N. 45th St., Phoenix (85018). Millard Orick Jr. Format: Country, MOR.

## Phoenix

**BPWEST**

Radio/TV Brokers specializing in  
Western Properties.

Seattle: (206) 283-2656  
Bill Simpson & Craig Simpson

San Francisco: (415) 441-3377  
Chester Coleman

Southwest: (619) 728-8018  
Charles R. Kinney

**BROADCAST PROPERTIES WEST, Inc.**  
221 First Avenue West/Seattle, WA 98119

**KARZ(AM)**—June 1947: 960 khz; 5 kw-U, DA-N. 2196 E. Camelback Rd. (85016). (602) 264-9696. KARZ Radio Inc. Group owner: Stauffer Communications (acq 5-1-79). Net: CBS. Rep: KATZ Radio. Format: C&W. ■ Gerald Holley, VP bcastg; Brad Lusk, gen sis mgr; Cindy Fienhage, bus mgr; Ray McCarty, Del Hull, prom mgr; Bill Goodman, news dir; Al Lobeck, dir Stauffer Radio. Thayne Higgins, chief engr. ■ Rates: \$44; 36; 36; 28.

**KASA(AM)**—Jan 6, 1967: 1540 khz; 10 kw-D, DA-D. 1445 W. Baseline Rd. (85009). (602) 276-4241. KASA Inc. (acq 4-1-73). Group owner: Ostrander-Wilson Stns. Net: UPI. Format: Relig. ■ George A. Wilson, pres; Betty Robson, oper mgr; Jim Clark, chief engr. ■ Rates: \$6; 5; 6; —.

**KDJQ(AM)**—See Mesa.

**KDKB(FM)**—Licensed to Mesa-Phoenix. See Mesa.

**KFLR(AM)**—May 1949: 1230 khz; 1 kw-D, 250 w-N. Box 6046, 2345 W. Buckeye Rd. (85005). (602) 258-6717. Family Life Bcstg System. (group owner; acq 6-15-78). Net: UPI. Format: Religious. Spec prog: Span 2 1/2 hrs wkly. ■ Warren Bolthouse, pres; Alan Cook, stn mgr; George Tanner, news dir; Jerry Frost, chief engr.

**KHEP(AM)**—1956: 1280 khz; 1 kw-D. 3883 N. 38th Ave. (85019). (602) 278-5555. Grand Canyon Bcstrs Inc. (acq 1957). Net: UPI. Format: Religious. ■ Jack Willis, VP & gen mgr; Herm Gemert, sis mgr; John Ballance, prog dir; Bob Thornburg, chief engr. ■ Rates: \$15.25; 14.15; 15.25; 14.15.

**KHEP-FM**—July 5, 1964: 101.5 mhz; 100 kw. Ant 1740 ft. Stereo. Format: Classical. ■ Bob Christiansen, prod dir; John Redfield, sis mgr; Torey Malatia, mus dir. ■ Rates: \$32; 28; 32; 28.

**KJJJ(AM)**—1940: 910 khz; 5 kw-U, DA-N. 631 N. 1st Ave. (85003). The Broadcast Group Inc. (acq 1-4-82). Net: ABC/E, Arizona Farm & Ranch. Rep: H.R. Stone. Format: C&W. Spec progs: Farm 12 hrs wkly. ■ Gary R. Fries, gen mgr; Bill Rawson, news dir; Doug Stewart, natl sis mgr; Carolyn Methany, admin dir; Wayne Nelson, chief engr.

**KJJJ-FM**—See Glendale.

**KKLT(FM)**—Listing follows KTAR(AM).

\***KMCR-FM**—1951: 91.5 mhz; 100 kw. Ant 1,640 ft.

Stereo. 1435 S. Dobson Rd. Mesa (85202). (602) 969-9099. Maricopa County Community College District. Net: NPR. Format: Jazz. ■ Carl Matthusen, gen mgr; Doug Myrland, prod dir; Bill Shedd, mus dir; Gordon Helm, news dir; Ralph Dodson, chief engr.

**KMEO(AM)**—Feb 1, 1958: 740 khz; 1 kw-D, DA. 3719 N. 32nd Ave. (85017). (602) 279-5577. Scripps-Howard Bcstg Co. (acq 5-29-80). Rep: McGavren-Guild. Format: Easy Istng. ■ Steve Wrath, gen mgr; Toni Poppy, traffic dir; Joseph O. Groves, chief operator.

**KMEO-FM**—October 1964: 96.9 mhz; 100 kw. Ant 1,560 ft. Stereo.

**KMLE(FM)**—See Chandler.

**KNIX(AM)**—See Tempe.

**KNIX-FM**—Sept 1, 1969: 102.5 mhz; 100 kw. Ant 1,620 ft. Stereo. Box 15040 (85018). (602) 966-6236. Aztec Radio Inc. (acq 6-68). Group owner: Owens. Rep: Christal. Format: C&W 100%. ■ Buck Owens, pres; Michael C. Owens, VP & gen mgr; Larry Daniels, prog dir; Gloria H. Yoder, traf mgr; Elliott Klein, dir of engr.

**KNNN(FM)**—Not on air, target date unknown: 99.9 mhz. 4548 W. Osborn Rd. (85031). American International Development Inc.

**KOOL-FM**—May 1956: 94.5 mhz; 100 kw. Ant 1,620 ft. Stereo. 511 W. Adams (85003). (602) 257-1234. TWX 602-255-0308. KOOL Radio-Television Inc. Format: MOR. ■ Tom Chauncey, pres; Bill Smith, gen mgr; Bob Polk, prog dir; John Collins, mus dir; Marge Infasoulain, prom mgr; Matt Gans, news dir; Al Hillstrom, chief engr. ■ Rates: \$60; 65; 55; 50.

**KOY(AM)**—October 1921: 550 khz; 5 kw-D, 1 kw-N. 840 N. Central Ave. (85004). (602) 258-8181. Harte-Hanks Radio. (group owner; acq 5-6-7) Net: UPI, NBC. Rep: Eastman. Format: MOR. ■ Gary D. Edens, pres & gen mgr; Charlie Van Dyke, prog dir; Bob Zimmerman, sis mgr; Paul McGonigle, news dir; Roger E. Johnson, chief engr.

**KQYT(FM)**—Co-owned with KOY(AM). Oct. 31, 1963: 95.5 mhz; 96 kw. Ant. 1570 ft. Stereo. Box 10098 (85064). (602) 264-0123. Harte-Hanks Radio. (group owner) Rep: Eastman. Format: Btfl mus. ■ Gary D. Edens, pres; Mike Horne, gen mgr; J.D. Freeman, ops mgr; Fr. Bob Bolinger, sis mgr; Fred Ostwalt, chief engr.

**KPHX(AM)**—June 10, 1958: 1480 khz; 1 kw-D, 500 w-N, DA-2. 1975 S. Central Ave. (85004). (602) 257-1351. Continental Bcstg Co. Rep: Caballero. Format: Sp. ■ Jose Molina, pres; Freddy Morales, gen mgr; Ismael Ortega, news dir; James Clark, chief engr. ■ Rates: \$40; 40; 40; 30.

**KQYT(FM)**—Listing follows KOY(AM).

**KRDS(AM)**—See Tolleson.

**KSUN(AM)**—Aug 27, 1954 1400 khz; 1 kw-D, 250 w-N. 3003 N. Central Ave., Suite 704 (85012). (602) 264-9001. Lorell Bcstg Co. (acq 7-5-82). Net: NBC. Rep: Masla. Format: Big band, pop vocal, Black. Spec prog: Jazz 10 hrs wkly.

**KTAR(AM)**—June 21, 1922: 620 khz; 5 kw-U, DA-N. 301 W. Osborn Rd. (85013). (602) 274-6200. Phoenix Bcstg. Inc. (acq 4-1-79). Group owner: Pulitzer Broadcast Stns. Net: ABC/I, MBS, APR. Rep: CBS Spot Sls. Format: News/talk. ■ James F. Taszarek, VP & gen mgr; Johnny Andrews, prog dir; Mike Shields, dir of sls; Barbara Maack, prom mgr; Paul Danitz, gen sis mgr; Dave Tunell, news dir; John Shadle, chief engr. ■ Rates: \$125; 75; 110; 50.

**KKLT(FM)**—Co-owned with KTAR(AM). July 1, 1960: 98.7 mhz; 115 kw. Ant 1,180 ft. Stereo. Prog sep from AM. Net: RKO. Rep: CBS Spot Sales. Format: MOR, light rock. ■ Marc McCoy, prog dir; Ken Hoag, gen sis mgr.

**KVVA(AM)**—Nov 23, 1949: 860 khz; 1 kw-D. (CP: 1 kw-N, DA-N) 147 E. Garfield (85004). (602) 257-9363. Hispanic Communications Corp. (acq 4-19-79). Net: Spanish International. Rep: (same as Net). Format: Spanish contemporary. ■ Mauricio D. Mendez, pres, gen & coml mgr; Rene Boeta, prog dir; Joe Munoz, mus dir; Gilberto Romo, prom mgr; Sergio Pedrosa, news dir; John Martinez, chief engr. ■ Rates: \$21; 19; 21; —.

**KXEG(AM)**—Dec 12, 1962: 1010 khz; 1 kw-D, 250 w-N. 719 N. 3rd St. (85004). (602) 254-5001. Harold



S. Schwartz & Assoc. Inc. (acq 1975). Format: Rel. Spec progs: Greek 1 1/2 hrs w/ky. ■ Harold S. Schwartz, pres; George Spicer, gen mgr; John LeMaster, news dir; Bob Thornburg, chief engr. ■ Rates: \$8; 8; 8; 8.

**KZZP-AM-FM**—See Mesa.

## Prescott

**KAHM(FM)**—Listing follows KYCA(AM).

**KNOT(AM)**—June 22, 1957: 1450 khz; 1 kw-D, 250 w-N. Box 151 (86301). (602) 445-6880. Payne-Prescott Bcstg Co. (acq 9-25-80). Net: MBS. Spec progs: Big band. ■ Bill Payne, pres & gen mgr; Jeff Parks, coml mgr; Dareu Wilson, mus dir; Casey Knite, news dir; David Sanford, chief engr. ■ Rates: \$7; 7; 7; 5.88.

**KNOT-FM**—Nov. 11, 1977: 98.3 mhz; 3 kw. Ant 180 ft. Stereo. Prog sep from AM. Format: soft rock.

**KYCA(AM)**—August 1940: 1490 khz; 1 kw-D, 250 w-N. Box 1631 (86301). (602) 445-1700. Southwest Bcstg Corp. (acq 9-25-70). Net: CBS. Arizona Bcstg. Rep: Oakes. Hix (Denver). Format: MOR. Spec progs: Sp 1 hr, C&W 12 hrs, w/ky. ■ Lou Silverstein, pres & gen mgr; Larry Riley, prog & mus dir; Steve Brazell, news dir; Al Hartzell, chief engr. ■ Rates: \$7.50; 7.50; 10; 7.50.

**KAHM(FM)**—Co-owned with KYCA(AM). Sep 9, 1981: 103.9 mhz; 620 w. Ant 590 ft. Stereo. Box 2529 Prescott (86302). (602) 445-7800. Southwest FM Bcstg Co. Rep: Harlan Oakes. Format: Btfl mus. ■ Lou Silverstein, pres & gen mgr; Nancy Silverstein, mus dir & prog dir; Charles Prescott, news dir; Al Hartzell, chief engr. ■ Rates: \$10; 9; 10; 9.

## Safford

**KATO(AM)**—May 5, 1961: 1230 khz; 1 kw-D, 250 w-N. Drawer L (85546). (602) 428-1230. KSIL Inc. (acq 10-31-73). Net: APR. Format: MOR. ■ Bud McMurray, pres; Tom Robinson, coml mgr; Roger Hamilton, gen mgr; Tim Higgins, prog dir & prom mgr; Paul Moder, mus dir; Ward Bellist, news dir; Ward Bellist, chief engr. ■ Rates: \$8.25; 8.25; 8.25; 4.50.

**KXKQ(FM)**—Co-owned with KATO(AM). Aug 11, 1979: 94.1 mhz; 100 kw. Ant minus 320 ft. Stereo. Separate from AM. Box 94. (85546). (602) 428-1230. Format: C&W. ■ Bud McMurray, pres; Roger Hamilton, gen mgr; Tim Higgins, prog dir & prom mgr; Paul Moder, mus dir; Tom Robinson, coml mgr; Paul Albrecht, news dir; Ward Bellist, chief engr. ■ Rates: \$10; 10; 10; 5.

## Scottsdale

**KOPA(AM)**—1956: 1440 khz; 5 kw-D. Box 1827 (85252). (602) 941-1007. First Media Corp. (group owner; acq 4-78). Net: ABC/C. Format: Adult contemp. ■ Gary P. Guthrie, gen mgr; Steve Rivers, prog dir; Bob Weaver, coml mgr; Chaz Kelly, mus dir; Jeff Michaels, news dir; Jim Clark, chief engr.

**KOPA-FM**—Aug 1, 1969: 100.7 mhz; 100 kw. Ant 1847 ft. Dups AM 25%. Stereo.

## Sedona

**KAZM(AM)**—Nov 1, 1974: 780 khz; 5 kw-D, 250 w-N. DA-N. Box 1525 (86336). (602) 282-4154. Tabback Bcstg Co. Format: MOR. ■ Joseph P. Tabback, pres & chief engr; Terry Tabback, VP; Dave Kessle, asst gen mgr; Gary Felton, sls dir. ■ Rates: \$10.50; 10.50; 10.50; 9.

**KQST(FM)**—Not on air, target date Jan 1, 1983: 101.1 mhz; 500 w. Ant 750 ft. Stereo. Box 182, Scottsdale (85252). (602) 840-7341 or 840-1763. American Aircasting Corp. ■ Alma C. Gilbert, pres, gen mgr & prog dir; Ralph L. Borkman, VP & tech dir; Dick Gilbert, sec-treas.

## Show Low

**KVSL(AM)**—July 6, 1968: 1450 khz; 1 kw-D, 250 w-N. Box 940 (85901). (602) 537-2921. KBW Assoc Inc. (acq 9-1-74). Net: ABC/C. Format: Rock, oldies, C&W. Spec progs: Farm 2 hrs, Apache 1 hr w/ky. ■ Hugh Williams, pres, gen & sls mgr & chief engr; Keith Alexander, prog & mus dir; Dick Genet, sports dir. ■ Rates: \$6.65; 6.25; 6.65; 5.45.

**KVWM(AM)**—May 17, 1957: 970 khz; 5 kw-D. Box 660 (85901). (602) 537-2345. Peak Bcstg Co. ■ Sear-

cy J. Woodworth, own, mgr & chief engr; Dorothy L. Woodworth, prog dir.

**KVWM-FM**—Sept 13, 1964: 93.5 mhz; 3 kw. Ant 150 ft. Dups AM 75%.

## Sierra Vista

**KSWA(AM)**—June 20, 1980: 1470 khz; 2.5 kw, DA-D. 5200 E. Hwy 90 (85635). (602) 459-1470. William S. Yarborough. Net: ABC/E. Format: MOR. ■ Wm. S. Yarborough, pres; Chuck Stretton, gen & coml mgr; J. Irwin, prog dir & chief engr; Jim Karas, mus dir; Kelly Caldwell, news dir. ■ Rates: \$8; 8; 8; ).

**KTAN(AM)**—March 1957: 1420 khz; 1 kw-D, 500 w-N, DA-N. 2300 Busby Dr. (85635). (602) 458-4313. Richter Broadcasting Co. Inc. (acq 6-80). Net: UPI. Format: C&W. ■ Mary Richter, pres; Glenn L. Goldstein, gen mgr; Robert Fulbright, prog dir; Bob Thomas, coml mgr; Bob Jones, mus dir; Dave Williams, news dir; Richard Mize, chief engr. ■ Rates: \$12; 12; 12; 10.

**KTAZ-FM**—Co-owned with KTAN(AM). September 1973: 100.9 mhz 3 kw. Prog separate from AM. Stereo. Format: MOR. ■ Rates same as AM.

## Springerville

**KRVZ(AM)**—(Springerville-Eagar). June 11, 1982: 1400 khz; 1 kw-D, 250 w-N. Box 1069 (85938). (602) 333-2080. Round Valley Bcst Assoc. Inc. Net: APR. Rep: Bob Hix Co. Format: MOR, C&W. ■ Marjorie M. Zellmer, pres & gen mgr; Gary L. Zellmer, prog dir, coml mgr & chief engr.

## Sun City

**KWAO(FM)**—March 7, 1975: 106.3 mhz, 3 kw. Ant 97 ft. Stereo. 10820 Oakmont Dr. (85351). (602) 974-3681. Sun City Bcstg Corp. Net: UPI Audio. Format: Big band. Spec prog: Religious, 8 hrs w/ky. ■ Harry O. Yeonick, pres; Edwin R. White, gen mgr, prog dir & chief engr; James Sweida, sls mgr; Nancy Brandt, news dir. ■ Rates: \$19; 19; 19; 19.

## Tempe

**KNIX(AM)**—June 23, 1960: 1580 khz; 50 kw-D, 10 kw-N, CH. 600 E. Gilbert Dr. (85281). (602) 966-6236. Buck Owens Bcstg Inc. (group owner; acq 6-25-67). Rep: Christal. Format: C&W. ■ Buck Owens, pres; Michael C. Owens, VP & gen mgr; Larry Daniels, prog dir; L.J. Waggoner, prod mgr; Leyla Kirdar, prom mgr; Terry Flood, mus dir; Jess Peterson, news dir; Elliott Klein, dir of engr.

**KNIX-FM**—See Phoenix.

**KUKQ(AM)**—April 16, 1960: 1060 khz; 5 kw-D, 500 w-N, DA-N. 2021 E. Thomas Rd., Phoenix (85016). (602) 957-2710. Tri-State Broadcasting Co. (acq 12-23-71). Rep: Jack Masla. Format: Oldies, contemp. ■ Lloyd Melton, VP & stn mgr; John Sebastian, prog dir; Roger Canol, news dir; Walt Ellis, chief engr. ■ Rates: \$21; 19; 22; 18.

**KUPD-FM**—Co-owned with KUKQ(AM). April 1960: 97.9 mhz; 100 kw. Ant 1,620 ft. Stereo. Prog sep from AM. Format: Top-40, AOR. ■ Rates: \$52; 47; 60; 43.

## Thatcher

**KFMM(FM)**—Dec 7, 1981: 99.1 mhz; 50 kw. Ant 2,280 ft. Stereo. 1707 Thatcher Blvd., Safford (85546). (602) 428-0916. Group owner: Payne Bcstg Inc. Net: MBS/AP Radio. Rep: Ed Deveney. Format: MOR. Spec progs: Farm 1 hr, class 2 hrs, C&W 3 hrs w/ky. ■ Wm. Payne, pres; J.W. Payne, gen mgr; Bruce Karnes, coml mgr; Robert Johnson, news dir; Ed Ryan, prom mgr. ■ Rates: \$9; 7.20; 9; 7.20.

## Tolleson

**KRDS(AM)**—Jan 23, 1961: 1190 khz; 5 kw-D, 250 w-N. DA-2. 8611 N. Black Canyon, Phoenix (85029). (602) 995-9555. Interstate Bcstg Inc. (group owner; acq 12-81). Net: UPI. Format: Religious, contemp. ■ Paul Toberty, pres; Larry Alford, gen mgr; Jim Epperlein, prog dir; Keith Passon, news dir. ■ Rates: \$22.85; 19; 22.85; 19.

## Tsaile

**\*KNCC(FM)**—1976: 91.9 mhz; 10 w. Ant 21 ft. Board of Regents, Navajo Community College (86556). (602) 724-6293. Format: Educ, diversified. ■ Donald

McCabe, pres; Ray Barreras, gen mgr.

## Tuba City

**KTBA(AM)**—1980: 1050 khz; 5 kw-D, DA-D. Box F, Window Rock (86515). (602) 283-5776. Western Indian Ministries. ■ Laurence Harper, gen mgr; David Mouttel, coml mgr; Jimmy Ketchum, prom mgr; Bill Huerne, chief engr.

## Tucson

**New AM**—Not on air, target date unknown: 830 khz, 50 kw-D, 1 kw-N. 19251 Bretton Dr., Detroit, Mich. (48223). Doylan Forney. Format: MOR.

**KAIR(AM)**—January 1957: 1490 khz; 1 kw-D, 250 w-N. 3438 N. Country Club (85716). (602) 795-1490. Surrey Broadcasting Co. (group owner; acq 1-10-78). Net: NBC. Rep: Blair. Format: MOR. ■ Howard D. Duncan, pres; Dick Paye, gen mgr; John Stevens, prog dir; Lin Key, news dir; Mike Sedore, chief engr. ■ Rates: \$28; 28; 28; 28.

**KJYK(FM)**—Co-owned with KAIR(AM). April 11, 1973: 94.9 mhz; 80 kw. Ant 500 ft. Stereo. Format: Btfl mus. ■ Howard Duncan, gen mgr; Dick Paye, coml mgr. ■ Rates: \$32; 32; 32; 32.

**KCEE(AM)**—Oct 1, 1958: 790 khz; 5 kw-D, 500 w-N, DA-1. 2100 N. Silverbell (85745). (602) 623-7556. Behan Bcstg Co. (group owner; acq 7-1-82). Net: MBS. Rep: Christal. Format: MOR, old. ■ Stephen O. Jacobs, exec VP & gen mgr; Ken Roberts, prog dir; Allen Michaels, mus dir; Jack Baty, news dir; Bill Crogen, chief engr. ■ Rates: \$40; 34; 36; 21.

**KCUB(AM)**—Aug 1929: 1290 khz; 1 kw. (CP: 5 kw-D). Box 50006 (85703). (602) 887-1000. Rex Bcstg Corp. (acq 6-68). Rep: Katz. Format: C&W. ■ Jim Slone, pres & gen mgr; Phil Richardson, coml mgr; Dave Nelson, prog dir; Tim Tifer, mus dir; Dave Nelson, prom mgr; Phil Richardson, news dir; Greg Stone, chief engr.

**KFLT(AM)**—Feb 27, 1947: 1450 khz; 1 kw-D, 250 w-N. 120 W. Broadway, United Bank Plaza (85702). (602) 882-8511. Family Life Broadcasting System Inc. (acq 9-77). Net: UPI. Format: Religious. ■ Warren Bolthouse, pres; Richard Livingood, gen mgr; Greg Kinzy, mus dir; Kay Lindley, news dir; Jerry Frost, chief engr.

**KHYT(AM)**—1957: 1330 khz; 500 w-D, 5 kw-N, DA-2. 2820 S. 8th Ave. (85713). (602) 623-7501. Golden State Bcstg Corp. (group owner; acq 9-10-82). Rep: RKO Radio Sales. Format: Top-40, contemp hit radio. ■ Laurie N. Fagin, pres & gen mgr; Sherman Cohen, prog dir; Jim Daniels, coml mgr; Valerie Knight, mus dir; Danny Ventura, prom mgr; Kelly Kennedy, news dir; Barry Mishkind, chief engr. ■ Rates: \$50; 32; 35; 32.

**KIKX(AM)**—1946: 580 khz; 5 kw-D, 500 w-N, DA-N. Box 5566 (85703). (602) 299-9711. Walton Bcstg (group owner; acq 1965). Net: ABC/E. Rep: H.R. Stone. Format: C&W. ■ John B. Walton, Jr., pres; Jim Scopac, gen mgr; Don Wallace, prog dir & prom mgr; Bill Briggs, mus dir; Maureen Mortell, coml dir; Jim Leonard, chief engr. ■ Rates: \$24; 19; 24; 19.

**KJYK(FM)**—Listing follows KAIR(AM).

**KLPX(FM)**—Listing follows KTKT(AM).

**KNDE(FM)**—Listing follows KTUC(AM).

**KNST(AM)**—Aug 10, 1963: 940 khz; 1 kw-D, 250 w-N, DA-2. (CP: 5 kw-D, 1 kw-N). Box 3068, La Placita

**Norman Fischer & Associates, Inc.**  
Over 10 Years Service to S.W. Broadcasters  
**APPRAISALS—BROKERAGE—CONSULTING**  
P.O. Box 5308 Austin, Texas 78763  
Norman Fischer, Pres. 512-476-9457

## Arizona, Arkansas Radio

Village, Magdalena Bldg. (85702). (602) 624-2431. Grabet Inc. Radio Enterprises (acq 5-1-73). Net: ABC/E. Rep: Selcom Inc. Format: MOR. ■ William R. Phalen, pres & gen mgr; Dea Collier, coml mgr; Gary Hamilton, prog & mus dir; Mike Nardone, prom mgr; Bob Lee, news dir; Scott Howler, chief engr. ■ Rates: \$11.50; 10.50; 11.50; 10.50.

**KRQQ(FM)**—Co-owned with KNST(AM). Feb 1, 1971: 93.7 mhz; 25.5 kw. Ant 150 ft. (CP 30.6 kw. Ant 152 ft.). Prog sep from AM. Format: Top-40. ■ Roger Collins, prog & mus dir. ■ Rates: \$12.50; 11.50; 12.50; 11.50.

**KTKT(AM)**—December 1949: 990 khz; 10 kw-D, 1 kw-N, DA-2. 2020 W. Grant Rd. (85703). (602) 622-6711. Lotus Communication Corp. (group owner; acq 8-1-72). Net: ABC/C. Rep: Lotus. Format: MOR. ■ Howard A. Kalmenson, pres; Mark G. Schwartz, gen mgr; Bobby Rivers, prog dir & prom mgr; Deane Sheehan, coml mgr; Ed Alexander, mus dir; Kathy Collins, news dir; Bob Malsbury, chief engr. ■ Rates: \$35; 28; 35; 28.

**KLPX(FM)**—Co-owned with KTKT(AM). June 1, 1967: 96.1 mhz; 25.5 kw. Ant 90 ft. Stereo. Lotus Communications Corp. (group owner; acq 6-7-79). Net: NBC. Format: AOR. Spec prog: New wave 2 hrs wkly. ■ Allan Browning, prog dir & prom mgr; Bryan Miller, coml mgr; Jim Brady, mus dir; Alyce Ian, news dir. ■ Rates: \$30; 30; 37; 37.

**KTUC(AM)**—July 10, 1926: 1400 khz; 1 kw-D, 250 w-N. Box 40188 (85717). (602) 622-3344. KTUC Inc. (acq 7-15-64). Group owner: 2588 Newport. Net: CBS, AP Radio. Rep: Bernard Howard. Format: News. ■ Raymond I. Kandel, pres; Thomas A. Maples, gen mgr. ■ Rates: \$16.50; 14.50; 14.50; 14.50.

**KNDE(FM)**—Co-owned with KTUC(AM). March 1954: 99.5 mhz; 30 kw. Ant 73 ft. Prog sep from AM. Format: C&W. ■ Rates: \$18; 18; 18; 18.

**\*KUAT(AM)**—Oct 7, 1968: 1550 khz; 50 kw-D. U of Ariz. (85721). (602) 626-4414. Ariz. Board of Regents. Net: NPR. Format: Educational. ■ Boyd Rooney, gen mgr; Patt McQuown, stn mgr; Sharon McCormick, prom mgr; Thomas Machamer, news dir; Tom Boone, chief engr.

**\*KUAT-FM**—May 19, 1975: 90.5 mhz; 12.5 kw. Ant 3,580 ft. Stereo. (602) 626-4414. Net: NPR, UPI. Format: Class. ■ Edward Kupperstein, mus coord. ■ \*KUAT-TV Affil.

**KVOI(AM)**—Sep 23, 1953: 690 khz; 250 w-D. 4909 N. LaCanada (85704). (602) 293-6172. Abundant Life Ministries. (acq 5-4-66). Net: UPI. Rep: Frederick W. Smith. Format: Contemp Christian. ■ John Casteel, pres; Kris Powell, gen mgr; Bob Andrews, prog dir. ■ Rates: \$14.25; 13; 14.25; —.

**KWFM(FM)**—May 18, 1970: 92.9 mhz; 48 kw. Ant 35 ft. 5151 E. Broadway, Suite 580 (85711). (602) 748-2400. Stereo. Prima Radio Inc. Group owner: Sandsky Newspaper Inc. Net: ABC/R. Rep: Selcom Inc. Format: AOR, CHR. Spec prog: Jazz 5 hrs wkly. ■ Toney Brooks, pres; Jim Hardy, VP & gen mgr; Jimmy Ray, prog dir; Lee Dombrowski, gen sls mgr; Rick Allen, mus dir; Kimberly Craft, news dir; Wendall McGhee, chief engr.

**KXEW(AM)**—May 10, 1963: 1600 khz; 1 kw-U, DA-N. 889 W. El Puente (85713). (602) 623-6429. Cactus Bcstg (acq 11-81). Rep: Caballero Spanish Media, Eastman. Format: Spanish. ■ Jerrold Lyanst Frank Lazarus, pres; Bob Feinman, gen mgr; Raul Aguirre, prog & mus dir, prom mgr; Pat Barraza, coml mgr; Manuel Urquiaga, news dir; Larry Herring, chief engr.

## Whiteriver

**KNNB(FM)**—Not on air, target date unknown: 88.1 mhz; 3 kw. Ant 600 ft. Box 700 (85941). Apache Radio Bcstg Corp. (acq 11-5-81). Format: Light entertainment.

## Wickenburg

**KUUK(AM)**—Jan 27, 1968: 1250 khz; 1 kw-D. 1024 N. Tegner, Drawer Y (85358). (602) 684-7804. Shoblom Broadcasting Inc. (group owner; acq 3-81). Net: APR. Format: C&W. ■ Lee Shoblom, pres, gen mgr & chief engr; Jean Byrum, coml mgr; Jeff Nelson, news dir; Jerry Hale, prog & mus dir; Walt Johnson, prom dir. ■ Rates: \$8; 7; 8; —.

## Willcox

**KHIL(AM)**—Dec 2, 1959: 1250 khz; 5 kw-D. Box 1250, West Patte Rd. (85643). (602) 384-4244. Rex K. Jensen (acq 9-1-80). Net: UPI. Rep: PRO Radio, Hicks. Format: C&W. Spec prog: Farm 2 1/2 hrs, rel 2 1/2 hrs, Spanish 1 hr wkly. ■ Rex K. Jensen, pres; Glenn R. Nelson, gen mgr; Terry D. Clark, prog & mus dir; Terry L. Tanner, coml mgr; Bill Fickett, chief engr. ■ Rates: \$9.80; 8.80; 9.80; —.

**KWCX(FM)**—Co-owned with KHIL(AM). July 8, 1976: 98.3 mhz; 3 kw. Ant 57 ft. Stereo. Format: Top-40. ■ Rates: \$8.80; 7.80; 8.80; 8.80.

## Williams

**KBWA(AM)**—1965: 1180 khz; 10 kw-D, 250 w-N. 138 W. Bill Williams Ave. (86046). (602) 635-2673. Soho Broadcasting (acq 11-9-81). Format: C&W. ■ Mary Alice Renteria, gen mgr. ■ Rates: \$4; 4; 4; 4.

## Window Rock

**KHAC(AM)**—March 21, 1967: 1110 khz; 10 kw-D. Navajo Bible School (86515). (505) 371-5587. Western Indian Ministries. Net: UPI. Format: Religious. ■ Laurence Harper, gen mgr; Brenda Perrine, prog dir; Chris Kyselka, prom mgr; Bill Hurne, chief engr.

## Winslow

**KINO(AM)**—Dec 18, 1962: 1230 khz; 1 kw-D, 250 w-N. Drawer K (86047). (602) 289-3364. Sunflower Communications (acq 1-15-77). Rep: Keystone. Format: MOR. Spec prog: Hopi Indian 6 hrs, Sp 2 hrs wkly. ■ Loy Engelhardt, pres & gen mgr; Steve Adams, coml mgr; John Abrahamson, mus dir; Glen Beaird, prog dir; Roy Cox, chief engr. ■ Rates: \$7; 7; 7; 7.

**KRIM(FM)**—Not on air, target date unknown: 95.1 mhz; 66.6 kw. Ant 102 ft. 7102 N. First St., Phoenix (85003). KWVS Investors. Format: MOR.

## Yuma

**\*KAWC(AM)**—July 11, 1970: 1320 khz; 500 w-D. Box 929 (85364). (602) 726-1000. Arizona Western College. Net: NPR. Format: Variety. Spec prog: Sp 17 hrs, farm 1 hr, classical 20 hrs, jazz 6 hrs, C&W 15 hrs wkly. ■ Dr. Kenneth E. Borland; Robert E. Hardy, gen mgr.

**KBLU(AM)**—March 1940: 560 khz; 1 kw-U, DA-N. Box 1501 (85364). (602) 782-3881. Crites Bcstg Corp. (acq 1-1-78). Net: NBC. S.W. Agri-Radio. Rep: Torbet Radio. Format: Adult contemp. Spec progs: Farm, 11 hrs wkly. ■ Robert W. Crites, gen mgr; Roger Carroll, prog dir; Mary Ann Carpenter, news dir; George Gatley, farm dir; John Oesterling, chief engr. ■ Rates: \$12; 8.50; 12; 6.50.

**KJOK(FM)**—Listing follows KVOY(AM).

**KTTI(FM)**—Nov 6, 1970: 95.1 mhz; 25 kw. Ant 76 ft. Stereo. 843 S. Ave. B. (85364). (602) 782-4355. Purr Bcstg. Inc. (acq 1-1-79). Net: CBS, Arizona Farm & Ranch. Rep: Bernard Howard. Format: C&W. Spec prog: Farm 10 hrs wkly. ■ James L. Evans, pres & gen mgr; John Lyon, prog dir; Jon Harris, sls mgr. ■ Rates: \$15; 15; 15; 10.

**KVOY(AM)**—Dec 11, 1950: 1400 khz; 1 kw-D, 250 w-N. Box 228 (85364). (602) 782-4321. Magnamedia Inc. (acq 3-1-71). Net: ABC/I. Rep: PRO Radio. Format: MOR, C&W. Spec prog: Farm 4 hrs wkly. ■ Robert Casey Meyers, pres; Jim Stowe, VP & gen mgr; Robert Stone, sls mgr; John Gaboury, chief engr. ■ Rates: \$19.50; 16.80; 19.50; 14.

**KJOK(FM)**—Co-owned with KVOY(AM). Aug 20, 1972: 93.1 mhz; 100 kw. Ant 80 ft. (602) 782-3544. Prog sep from AM. Stereo. Net: RKO I. Format: Contemp. Spec progs: Farm 1 hr wkly.

## Arkansas

**Norman Fischer & Associates, Inc.**

Over 10 Years Service to S.W. Broadcasters

**APPRAISALS — BROKERAGE — CONSULTING**

P.O. Box 5308 Austin, Texas 78763

Norman Fischer, Pres. **512-476-9457**

## Arkadelphia

**KDEL-FM**—Listing follows KVRC(AM).

**\*KSWH(FM)**—Sept 5, 1969: 91.1 mhz; 10 w. Ant 70 ft. HSU Box 2961 (71923). (501) 246-5511, ext. 231. Henderson State University. Format: Div, Black, jazz. Spec progs: Pub affrs 7 hrs, class 3 hrs, farm 1 hr wkly. ■ Edwin H. Ryland, gen mgr.

**KVRC(AM)**—Sept 25, 1947: 1240 khz; 1 kw-D. 250 w-N. Box 40 (71923). (501) 246-4561. Arkadelphia Bcstg Co. Net: ARN, APR. Format: C&W. ■ John Riggle, pres & gen mgr; Gary Brawer, chief engr.

**KDEL-FM**—Co-owned with KVRC(AM). June 12, 1977: 100.9 mhz; 3 kw. Ant 96 ft. Stereo. Format: Btfl music.

## Ashdown

**KMLA(FM)**—May 19, 1972: 103.9 mhz; 3 kw. Ant 210 ft. Box 17 (71822). (501) 898-2774. Ashdown Broadcasters Inc. Net: MBS, ARN. Format: C&W. Spec progs: Farm 5 hrs, gospel 6 hrs wkly. ■ Jim McCollum, pres; Steve Pearce, gen mgr & news dir; Steve Mitchell, coml mgr; Gayle Sewell, bus mgr; Tony DeMars, prog dir; James N. Mason, chief engr. ■ Rates: \$5.60; 4.40; 5.60; 4.

## Augusta

**KABK-FM**—Listing follows KMCW(AM).

**KMCW(AM)**—Sept 6, 1968: 1190 khz; 500 w-D. Box Z (72006). (501) 347-2671. Service Communications Inc. Net: ARN. Rep: Bolton. Format: C&W. ■ Carlton Gardner, gen & coml mgr; Doyle Jackson, prog dir; Dick Treat, chief engr. ■ Rates: \$7.50; 7.50; 7.50; 7.50.

**KABK-FM**—Co-owned with KMCW(AM). Aug 27, 1979: 97.7 mhz; 3 kw. Ant 300 ft. Stereo. (501) 268-8600. Dups AM 100%.

## Bald Knob

**KABK-FM**—See Augusta.

**KAPZ(AM)**—Aug 18, 1980: 710 khz; 250 w-D. Box 1488, Searcy (72143). (501) 724-5103 or 268-9898. John Paul Capps. Format: Contemp country. Spec prog: Farm 3 hrs wkly. ■ John Paul Capps, pres & gen mgr; Bob Walters, prog dir; Dave Strang, mus dir; Bill McKenney, chief engr. ■ Rates: \$9; 7.50; 7.50; —.

## Batesville

**KAAB(AM)**—July 22, 1980: 1130 khz; 250 w-D. DA. (CP: 1 kw-D, DA). Box 2946 (72501). (501) 793-4196. Maggie Inc. Net: Ark Radio. Rep: Bcst Rep. Format: MOR. Spec prog: Farm 10 hrs wkly. ■ Preston Grace Jr., pres; Gary Bridgman, gen mgr; John Gieghorn, coml mgr; Bob Owens, prog & mus dir; Steve Stafford, prom mgr; Jim Conlon, news dir; Jack Oyler, chief engr. ■ Rates: \$90; 90; 90; 90.

**KBTA(AM)**—June 30, 1950: 1340 khz; 1 kw-D, 250 w-N. DA-1. Box 2077 (72501). (501) 793-3861. White River Valley Bcstgs Inc. (acq 12-31-75). Net: APR. Format: Cross country. Spec progs: Farm 3 hrs wkly. ■ Joe M. Beard, pres; Andy Vinson, gen mgr; Dudley Williams, coml mgr; Tony Mac, mus dir; Mark Malcolm, news dir; Dick Treat, chief engr. ■ Rates: \$7.50; 7.50; 7.50; 7.

**KZLE(FM)**—Co-owned with KBTA(AM). March 3, 1982: 93.1 mhz; 100 kw. Ant 670 ft. Prog sep from AM. Stereo. Box 2411 (72501). Format: MOR, Top-40. ■ Talmadge Harbison, coml mgr; Larry Morpheu, mus dir.

**\*KGED(FM)**—1976: 88.1 mhz; 10w. Ant 100 ft.



Arkansas College (72501). (501) 793-6407. Arkansas College. Format: Var. ■ Dan West, pres.

## Benton

**KAKI(FM)**—Listing follows KGKO(AM).

**KBBA(AM)**—June 26, 1953: 690 khz; 250 w-D. 1100 Military (72015). (501) 778-2690. Benton Bcstg Service. Format: C&W. Net: ARN. Rep: Paul Miller & Co. ■ Winston Riddle, own/mgr; John W. Riddle, prog & news dir; Teresa Durham, mus dir; Jim Cope, chief engr. ■ Rates: \$5; 5; 5; —.

**KGKO(AM)**—April 1963: 850 khz; 1 kw-D. 202 E. Cross. (72015). (501) 778-8257. Bridges Bcstg Service. (acq 1-10-67). Net: MBS. Format: Old. ■ Preston Bridges, owner & chief engr; Erma Bridges, news dir. ■ Rates: \$ 4.50; 4.50; 4.50; —.

**KAKI(FM)**—Co-owned with KGKO(AM). Jan 1, 1979: 107.1 mhz; 2.5 kw. Ant 325 ft. Stereo. Prog separate from AM. Net: MBS. Format: C&W. ■ Rates: \$4.50; 4.50; 4.50; 4.50.

## Bentonville

**KAMO-AM-FM**—See Rogers.

**KJEM(AM)**—Feb 5, 1979: 1190 khz; 5 kw-D. 216 N. Main St. (72712). (501) 273-9039. Jem Bcstg Co. Inc. Net: MBS. Format: C&W. ■ Elvis L. Moody, gen mgr; Jim Jones, coml mgr; Peggy Moody, mus dir; Carl Tolbert, news dir; Marc Jagmin, chief engr. ■ Rates: \$6; 6; 6; —.

## Berryville

**KSCC(FM)**—Listing follows KTHS(AM).

**KTHS(AM)**—February 1958: 1480 khz; 5 kw-D. Box 191 (72616). (501) 423-2147 KTHS/KSCC Inc. (acq 7-2-82). Net: APR. Format: C&W. Spec prog: Farm 15 hrs wkly. ■ Tom Earls, pres; Jim Earls, prog dir; Carroll Autry, sls mgr; Bill Boswell, news dir. ■ Rates: \$9; 7; 7; 5.

**KSCC(FM)**—Co-owned with KTHS(AM). Dec 19, 1974: 107.1 mhz; 1 kw. Ant 450 ft. Stereo. Dups AM 100%. ■ Rates same as AM.

## Blytheville

**KHLS(FM)**—Listing follows KLCN(AM).

**KLCN(AM)**—1922: 910 khz; 5 kw-D. Box 989 (72315). (501) 762-2093. Sudbury Services Inc. Group owner: Sudbury. Net: ARN. Format: div. ■ Harold L. Sudbury, Sr., pres & gen mgr; Harold L. Sudbury, Jr., coml & prom mgr & chief engr; Wayne Toombs, prog & mus dir.

**KHLS(FM)**—Co-owned with KLCN(AM). 1948: 96.1 mhz; 100 kw. Ant 450 ft. Stereo. Net: ABC/E, ARN. Format: C&W.

## Brinkley

**KBRI(AM)**—Oct 25, 1959: 1570 khz; 250 w-D. 226 W. Cedar St. (72021). (501) 734-1570. Mason W. Clifton. Net: ARN. Rep: Beaver. Format: C&W. Spec progs: Farm 6 hrs, class 1 hr, jazz 1 hr wkly. ■ WG. Elledge, gen mgr; John Wood, prog dir; Gien Sherman, chief engr. ■ Rates: \$4; 4; 4; 4.

**KBRI-FM**—October 1969: 102.3 mhz; 3 kw. Ant 190 ft. Dups AM 70%.

## Booneville

**KJON(FM)**—Not on air, target date Nov. 1, 1981. 92.1 mhz; 3 kw. Ant 300 ft. Stereo. Box 185, 23 W. Main St. (72927). (501) 675-3236. Booneville Bcstg Co. Format: C&W. ■ Charles C. Massey, pres; Joni C. Massey, gen mgr; Gregg McKinney, prog dir; Rosemary Harris, mus dir; Bill McKinney, chief engr.

## Cabot

**KBOT(AM)**—Nov. 16, 1980. 1350 khz; 1 kw-D. Box 724 (72023). (501) 843-5661. Cabot Bcstg. Net: ARN. Format: MOR. ■ Roy Loewy, Dave Philipps, partners. ■ Rates: \$5; 5; 5; —.

## Camden

**KAMD(AM)**—June 19, 1946: 910 khz; 5 kw-D. 500 w-N, DA-2. Box 957 (71701). (501) 836-5091. TWX

501-836-0100. Camden Radio Inc. Net: MBS. Format: C&W. Spec prog: Farm 1 hr wkly. ■ Walter E. Hussman, pres; Freda Carter, gen mgr; Bill Snearly, coml mgr; Jim Davis, mus & news dir. ■ Rates: \$6.50; 5.90; 6.50; 4.40.

**KWEH(FM)**—Co-owned with KAMD(AM). Dec 1, 1968: 97.1 mhz; 39 kw. Ant 190 ft. Stereo. 113 Madison (71701). (501) 836-8192. Prog sep from AM. Format: Btfl rock. Spec prog: Black 4 hrs wkly. ■ Rates same as AM.

**KJWH(AM)**—Aug 8, 1963: 1450 khz; 1 kw-D. 250 w-N. Box 606 (71701). (501) 836-9393. Quachita Valley Radio Corp. Net: APR, ARN. Format: Variety. Spec progs: Black 12 hrs, classical 3 hrs. ■ Alice D. Harrell, pres, coml mgr, news dir, gen mgr; Marianne Dole, mus dir; Pat McNulty, chief engr. ■ Rates: \$ 3.75; 3.75; 3.75; 3.75.

**KWEH(FM)**—Listing follows KAMD(AM).

## Caulksville

**KLEO(FM)**—May 1981: 95.3 mhz; 680 w. Ant 570 ft. Stereo. 307 Pennington Drive, Paris (72855). (501) 963-6196. Pharis Bcstg Inc. (acq 2-1-82). Group owner: William Pharis. Net: APR. Rep: Lotus. Format: C&W. Spec prog: Farm 5 hrs wkly. ■ William Pharis, pres & gen mgr; Beth Ulrich, prom mgr; Alan Garner, chief engr. ■ Rates: \$12; 12; 12; 12.

## Cave City

**\*KZIG(FM)**—Jan 1, 1981: 89.9 mhz; 3.4 kw. Ant 199 ft. Stereo. Box 8, (72521). (501) 283-5331. Cave City Public Schools. Format: C&W, rel. Spec progs: Farm 2 hrs wkly. ■ Pat Sullens, gen, prog & prom dir; Becky Johnson, news dir; Paul Lieman, chief engr.

## Cherokee Village

**KFCM(FM)**—May 18, 1981: 100.9 mhz; 3 kw. Ant: 300 ft. Stereo. Rte. 2, Box 101, Hardy (72542). (501) 856-3249. Foothills Communications Corp. Net: APR. Radio. Format: MOR. ■ Betty M. Wetenkamp, pres; A.R. Wetenkamp, gen mgr; Kathi Hutchison, coml mgr; Paul Lierman, mus dir & chief engr. ■ Rates: \$5.25; 5.25; 5.25; 4.25.

## Clarksville

**KLYR(AM)**—March 18, 1957: 1360 khz; 500 w-D. Box 188 (72830). (501) 754-3092. Randall P. Forrester, Linda Ashmore & Pauline Forrester. Net: ARN. Format: C&W. ■ Randy Forrester, Linda Ashmore, gen mgrs.

**KLYR-FM**—1974: 92.7 mhz; 3 kw. Ant minus 73 ft. Dups AM 10%. Format: Top-40.

## Clinton

**KGFL(AM)**—Oct 1, 1977: 1110 khz; 1 kw-D. Box 33 (72031). (501) 745-4474. Weber-King Radio. Net: ARN. Format: C&W. Spec prog: Gospel 3 hrs wkly. ■ Sid King, gen mgr.

**New FM**—Co-owned with KGFL(AM). Not on air, target date unknown: 92.1 mhz; 800 w. Ant 574 ft. Format: MOR, top-40.

## Conway

**KCON(AM)**—Nov 13, 1950: 1230 khz; 1 kw-D. 250 w-N. Box 1406 (72032). (501) 327-6032. KCON Bcstg Co. Inc., (acq 8-1-80). Net: Arkansas Radio. Rep: Bcst Reprs. Format: Oldies. ■ Madge W. Clayton, pres; Paul W. Logan, gen mgr; Adair Howell, sls mgr; David Stacks, prog dir; David Whittenberg, mus dir; Monty Rowell, news dir; Tom Paladino, chief engr. ■ Rates: \$6.18; 6.18; 6.18; 6.18.

**\*KHDX(FM)**—May 1973: 93.1 mhz; 10 w. Ant 60 ft. Stereo. Hendrix College (72032). (501) 450-1312. Hendrix College. Net: ARN. Format: Diversified, prog, jazz. Spec progs: Ed 5 hrs wkly. ■ Ralph McKenna, faculty advisor; Dale A. May, gen mgr.

**KMJX(FM)**—June 1, 1967: 105.1 mhz; 100 kw. Ant 534 ft. Coastal Communications Ltd. (acq 10-22-79). Net: NBC. Rep: Christal. Format: Contemp. ■ Richard D. Booth, pres & gen mgr; Gordon W. Heighes, VP & coml mgr; Tom Wood, prog dir; Sandy O'Connor, mus dir; Paula Rice, news dir; Bill McKenny, chief engr. ■ Rates: \$23; 19; 23; 19.

**\*KVCA(FM)**—Oct 10, 1966: 91.3 mhz; 5 kw. Ant 346

## Arkansas Radio

ft. Box A, Univ. of Central Arkansas (72032). (501) 329-6211. University of Central Arkansas. Format: Black, jazz, ed. ■ Dr. John McCormack, dir bcstg; Ted McKosky, prog dir.

**KTOD(AM)**—May 26, 1961: 1330 khz; 500 w-D. Box 1266 (72032). (501) 327-6611. Creative Media Inc. (acq 6-3-82). Format: MOR. Spec prog: Farm 6 hrs wkly. ■ Phillip M. Dayer, VP sales; Bill S. Pledger, VP ops; Bill McKinney, chief engr. ■ Rates: \$ 96; 69; 96; 48.

## Corning

**KCCB(AM)**—Feb 19, 1959: 1260 khz; 1 kw-D. Box 398 (72422). (501) 857-6646. Eulis W. Cochran. Rep: Keystone, Continental. Format: MOR. ■ Eulis W. Cochran, pres; Doll Cochran, prog dir; Bob Cochran, gen mgr & news dir; Jim Adkins, coml dir; Dennis Davis, mus dir; Fred Martin, chief engr. ■ Rates: \$ 1.50; 1.50; 1.50; —.

**New FM**—Co-owned with KCCB(AM). Not on air, target date unknown: 93.5 mhz; 3 kw. Ant 137 ft. 2nd & Pearl St. (72422). Format: Standard pops.

## Crossett

**KAGH(AM)**—January 1951: 800 khz; 250 w-D. Box 697 (71635). (501) 364-2181. Ashley County Bcstg Inc. (acq 8-1-69). Net: ARN. Rep: Beaver. Format: Div. ■ W. Barry Medlin, pres, gen mgr & chief engr; Russ Miller, prog dir; Vince Iorio, news dir.

**KAGH-FM**—March 16, 1967: 104.9 mhz; 3 kw. Ant 275 ft. Dups AM 80%.

## Dardanelle

**KCAB(AM)**—March 24, 1964: 980 khz; 1 kw-D. Box 89 (72834). (501) 968-9499. Central Arkansas Bcstg Co. Inc. (acq 7-7-72) Net: ABC/C. Format: C&W. ■ G. Ronald Rye, pres; Kermit Womack, gen mgr; Bill McKenney, chief engr. ■ Rates: \$11; 7; 9; —.

**KWKK(FM)**—Co-owned with KCAB(AM). Jan 26, 1966: 102.3 mhz; 3 kw. Ant 260 ft. Drawer K (72834). Net: ABC/I. Progs sep from AM. Format: Contemp. ■ Rates: \$5.50; 5.50; 5.50; 5.50.

## DeQueen

**KDQN(AM)**—Aug 1, 1956: 1390 khz; 500 w-D. Box 311 (71832). (501) 642-2446. Radio DeQueen (acq 9-1-75). Group owner: Haskell & Verlaime Jones. Net: Arkansas Radio. Format: Oldies, contemp Christian. ■ Haskell Jones, pres; Bonita Smith, coml mgr; Gerrard Nix, news dir; Sonny Gramm, chief engr. ■ Rates: \$3.80; 3.80; 3.80; —.

**KDQN-FM**—Oct 6, 1978: 92.7 mhz; 3 kw. Ant 307 ft. Stereo. Format: C&W. Spec progs: Farm 10 hrs. Dups AM 20%. ■ Terry Williamson, coml mgr. ■ Rates: \$4; 4; 4; 4.

## Dermott

**KAKA(AM)**—Jan 1, 1980: 1110 khz; 10 kw-D. DA. Box 247, 116 Arkansas St. (71638). Southeast Arkansas Radio Inc. Net: Arkansas Radio. Rep: Walton Sls. Format: MOR, gospel. Spec prog: Black 6 hrs wkly. ■ B. Ryburn, pres; J.R. McClure Jr., VP & gen mgr; Al Tarasiuk, mgr & chief engr. ■ Rates: \$5; 4; 5; 4.

## DeWitt

**KDEW(AM)**—March 1, 1968: 1470 khz; 500 w-D. Box 566 (72042). (501) 946-1470. Quadras Inc. (acq 2-12-81). Net: AP Radio. Rep: Keystone, C.K. Beavers. Format: C&W/easy Istng. ■ Dr. Willie Harris, pres; Dewitt Waites, gen mgr; Larry Dean, prog dir; Lynn Rulkenback, chief engr.

**KDEW-FM**—Sept 1, 1970: 96.7 mhz; 3 kw. Ant 145 ft. Dups AM 75%. Format: Easy Istng after AM signoff.

## Dumas

**KDDA(AM)**—April 21, 1966: 1560 khz; 500 w-D. Box 720 (71639). (501) 382-5606. Alan W. Eastham, Mrs.

## Arkansas Radio

T. W. Eastham & Thomas O. Graves. Format: C&W. Spec progs: Black 2.5 hrs; farm 6 hrs wkly. ■ Alan W. Eastham, gen mgr; Danny Driskill, coml mgr; Craig Eastham, prog dir; Steve Blake, mus dir; Thomas Graves, chief engr. ■ Rates: \$5.50; 5.50; 5.50; —.

**KDDA-FM**—Sept 1, 1980: 107.1 mhz; 2.75 kw. Ant 160 ft. Stereo. Format: C&W. ■ Rates: \$5.50; 5.50; 5.50; 5.50.

### El Dorado

**KAYZ(FM)**—Listing follows KELD(AM).

**KDMS(AM)**—May 8, 1950: 1290 khz; 5 kw-D, DA-D. Box 1565 (71730). (501) 863-5121. Lowrey Broadcasting Co. (acq 2-10-78). Net: ABC/C. Format: Mod country. ■ John T. Lowrey, pres; Jeff Murphree, gen mgr; Paul Swint, sls mgr; J.C. Meredith, prog & mus dir; Ted Conner, news dir; Lonnie Hutto, chief engr. ■ Rates: \$8; 8; 8; —

**KLQB(FM)**—Co-owned with KDMS(AM). Dec 23, 1963: 99.3 mhz 2.95 kw. Ant 300 ft. Stereo. Prog separate from AM. Net: ABC/C. (501) 863-5121. Format: Top-40. ■ Jeff Murphee, gen mgr; Paul Swint, sls mgr; Randy Harvey, prog & mus dir. ■ Rates: \$8; 8; 8; 8.

**KELD(AM)**—Oct 17, 1935: 1400 khz; 1 kw-D, 250 w-N, DA-1 2525 Northwest Ave. (71730). (501) 963-6162. Noalmark Bcstg Corp. (acq 7-73). Net: NBC, ARN. Format: Top-40. ■ William C. Nolan Jr, pres; Bob Parks, gen mgr; Sarah Durrett, off mgr; Jim Lewis, news dir; Troy Eddins, chief engr. ■ Rates: \$9; 7; 9; 7.

**KAYZ(FM)**—Co-owned with KELD(AM). Dec 9, 1963: 103.1 mhz; 3 kw. Ant 200 ft. Stereo. (501) 862-1031. Format: C&W. ■ Jim Lewis, prog dir; Dave Sehon, mus dir. ■ Rates: \$7.50; 6.50; 7.50; 6.50.

**KLQB(FM)**—Listing follows KDMS(AM).

### England

**KELC(AM)**—Aug 31, 1979: 1530 khz; 250 w-D. Box 218 (72046). (501) 342-2581. Diamond State Bcstg Co. Net: Arkansas Radio. Rep: Beavers. Format: Contemp country, adult contemp. Spec prog: Farm 5 hrs wkly. ■ Stephen Jumper, pres; Artie Mitchell, gen mgr; Paula Griffin, coml mgr & news dir; Dave Freeman, prog dir & prom mgr; Richard Hearon, mus dir; Lynn Rockenbach, chief engr. ■ Rates: \$7; 7; 7; —.

### Eureka Springs

\***KESP(FM)**—Not on air, target date unknown: 90.9 mhz; 10 w. Ant 270 ft. Ozark Public Bcstg Inc. Box 506 (72632).

### Fairfield Bay

**KFFB(FM)**—Dec 31, 1981: 106.3 mhz; 3 kw. Ant 390 ft. Box 3215-A (72088). (501) 884-3393. Fairfield Bay Bcstg Inc. Rep: Bunchez. Format: Btfl mus. ■ Steve Jumper, gen mgr; Jim Lope, chief engr. ■ Rates: \$7.23; 5.95; 5.95; 5.95.

### Fayetteville

**KEZA(FM)**—Sept 11, 1982: 107.9 mhz; 100 kw. Ant 1,259 ft. Stereo. Suite 630, First Place (72701). (501) 521-8108. Hendren Communications. FormAt: Easy istng. ■ Kim Hendren, pres; Marylea Hendren, gen mgr.

**KFAY(AM)**—June 10, 1957: 1250 khz; 1 kw-D. Box 878 (72701). (501) 442-9859. Big Chief Bcstg Co. of Fayetteville (acq 7-1-66). Net: APR. Rep: Savalli-Schutz. Format: C&W. ■ L. Patrick Demaree, pres; Pat Demaree, gen mgr; Betty Cate, coml mgr; Mike Landers, mus dir; N.D. McChristian, chief engr. ■ Rates: \$18; 18; 18; —.

**KKEG(FM)**—Co-owned with KFAY(AM). Oct 16, 1964: 92.1 mhz; 3 kw. Ant 190 ft. (CP: 1.15 kw. Ant 460 ft.). Stereo. Box 878 (72701). Little Chief Bcstg Co. of Fayetteville Inc. (501) 521-5566. Net: ABC/FM, APR. Format: Top-40. ■ Bokie Alpe, coml mgr; Jim Beard, prog dir. ■ Rates: \$18; 18; 18; 18.

**KHOG(AM)**—Dec 15, 1946: 1440 khz; 1 kw-D. 103 West Mountain, Box 550 (72701). (501) 442-2322. Bowman & Caselman Enterprises Inc. (acq 10-78). Rep: Devney, Gray. Format: MOR. Spec progs: Farm 1 hr wkly. ■ Randall W. Caselman, pres & coml mgr; Robb Hadley, mus dir; Ryan Davies, news dir. ■ Rates: \$6.45; 6.45; 6.45; —.

**KKEG(FM)**—Listing follows KFAY(AM).

**KNWA(FM)**—Oct 1, 1966: 103.9 mhz; 800 w. Ant 510 ft. Stereo. Box 1192, 501 E. Maple St. (72701). (501) 442-4215. Kessler Mt. Bcstg Corp. Net: ARN. Format: Good mus. Spec progs: Class 4 hrs wkly. ■ E.H. Froning, pres & gen mgr; Glenn Couch, coml mgr; Harold R. Lindsey, chief engr.

\***KUAF(FM)**—Jan 15, 1973: 88.9 mhz; 10 w. Ant 158 ft. (CP: 150 w, Ant 295.5 ft.). 103 N. Duncan (72701). (501) 575-2556. Board of Trustees, Univ. of Arkansas. Format: Div. Spec progs: Black 6 hrs, class 9 hrs, bluegrass/folk 6 hrs, international 3 hrs wkly. ■ Rick Stockdell, gen mgr; Ron Samples, prog dir.

### Fordyce

**KBJT(AM)**—Aug 1, 1959: 1570 khz; 250 w-D. Box 659 (71742). (501) 352-7137. KBJT Inc. (acq 9-1-77). Rep: Keystone, J. Walter. Format: Top-40, C&W. ■ Gary Coates, pres. ■ Rates: \$5.74; 5.47; 5.74; —.

**KQEW(FM)**—Co-owned with KBJT(AM). Feb 23, 1982: 101.7 mhz; 3 kw. Ant: 300 ft. Stereo. Prog separate from AM. Format: Contemp. ■ Rates: \$7.30; 7.30; 7.30; 7.30.

### Forrest City

**KBFC(FM)**—Listing follows KXJK(AM).

**KXJK(AM)**—April 29, 1949: 950 khz; 5 kw-D, DA-D. Box 707, 501 E. Broadway (72335). (501) 633-1252. Forrest City Bcstg Co. Inc. Rep: Devney, Keystone. Net: ARN. format: MOR. Spec progs: Farm 16 hrs, C&W 16 hrs wkly. ■ William Fogge, gen mgr; Richard Benson, exec mgr; Bob Holland, coml mgr; Steve Gadberry, mus dir; Harold McMickie, news dir; Jeff Fogg, chief engr. ■ Rates: \$12; 12; 12; 12.

**KBFC(FM)**—Co-owned with KXJK(AM). Sept 22, 1960: 93.5 mhz; 3 kw. Ant 225 ft. Stereo. Prog separate from AM. Format: C&W.

### Fort Smith

**KFPW(AM)**—July 27, 1930: 1230 khz; 1 kw-D, 250 w-N, DA-1. Box 4150 (72914). (501) 783-4105. TWX 910-723-7661. Herneich Community Bcstg Inc. Group owner: Herneich Bcstg Stns. Net: CBS. Format: Music of your life. ■ George T. Herneich, owner; Alan R. Risener, gen mgr; Mike Scherrey, sls mgr; Ken Rank, prog dir; Bill Gaffey, news dir; Larry Friddle, chief engr. ■ KFPW-TV affil. ■ Rates: \$12.50; 7.50; 12.50; —.

**KXXI(FM)**—co-owned with KFPW(AM). July 1, 1978: 100.9 mhz; 2.15 kw. Ant 360 ft. Net: RKO. Format: Album hits. ■ Tim Bass, opns mgr. ■ Rates: \$12.50; 7.50; 12.50; —.

**KFSA(AM)**—Feb 13, 1947: 950 khz; 1 kw-D, 500 w-N, DA-2. Box 488 (72902). (501) 782-9125. Fred H. Baker Sr. (acq 11-5-81). Net: ABC/I, ABC/E. Rep: PRO Radio. Format: MOR, class. Spec progs: Farm 1 hr, Black 1/2 hr wkly. ■ Chuck Bushong, VP & gen mgr; Carl Riggins, coml mgr; Tim Bass, prog dir; Mark McNeil, news dir; Jerry Harwood, chief engr. ■ Rates: \$8.50; 6.50; 8.50; 6.50.

**KISR(FM)**—Aug 16, 1972: 93.7 mhz; 100 kw. Ant 1,200 ft. (CP: 100 kw. Ant. 1,250 ft.) Quad. stereo. Box 3100 (72901). (501) 785-2526. Megamedia. Net: ABC/I. Format: Adult contemp. ■ Fred H. Baker Sr, pres; Fred Baker Jr., VP opns; Gary A. Keifer, coml mgr; David J. Burdue, prog dir; Rick Haze, mus dir; D.E. Dunn, news dir; Lun Schultz, chief engr. ■ Rates: \$21; 20; 21; 15.

**KMAG(FM)**—Listing follows KWHN(AM).

**KTCS(AM)**—March 1956: 1410 khz; 1 kw-D. Box 1017 (72902). (501) 646-6156. Big Chief Bcstg Co. (acq 1961). Net: UPI. Format: C&W. ■ Bill Harper, pres; Larry Ruth, gen mgr; Lee Young, coml mgr; Dave Hughes, prog dir; Larry Jewitt, news dir. ■ Rates: \$9.75; 9.75; 9.75; 8.25.

**KTCS-FM**—Aug 15, 1964: 99.9 mhz; 36 kw. Ant 225 ft. Stereo. Prog separate from AM. Net: UPI. Format:

C&W. ■ David Hughes, prog dir; Robin Johnson, mus dir.

**KWHN(AM)**—Nov 22, 1947: 1320 khz; 5 kw-U, DA-2. Box 143 (72902). (501) 782-8888. Valley Corp. (acq 1973). Net: ABC/C, ARN. Rep: Dore-Waiton, Carpenter. Format: MOR. Spec prog: C&W 7 hrs wkly. ■ Horace C. Boren, pres; Glenn A. O'Neal, VP gen & coml mgr; Ken Casher, prog dir; Van Burroughs, mus dir; Paul McCaslin, chief engr. ■ Rates: \$10.80; 10.80; 10.80; 10.80.

**KMAG(FM)**—Co-owned with KWHN(AM). Dec 31, 1964. 99.1 mhz; 100 kw. Ant. 2,000 ft. Stereo. Dups AM 10%. Box 143 (72902). (501) 782-8888. The Valley Corp. (acq 1970). Net: ABC/C. Format: Btfl mus. ■ Rates: \$6; 6; 6; 6.

**KXXI(FM)**—Listing follows KFPW(AM).

### Glenwood

**KWXI(AM)**—May 12, 1980: 1470 khz; 2.5 kw-D. Box S (71943). (501) 356-2151. Caddo Bcstg Co. Net: Arkansas Radio. Rep: Beaver. Format: C&W. Spec progs: Farm 3 hrs, gospel 18 hrs, bluegrass 20 hrs, Western swing 10 hrs wkly. ■ Tom Nichols, pres & gen mgr; Polly Nichols, mus dir, stn & prog mgr. ■ Rates: \$5; 5; 5; —.

### Greenwood

**KACJ(AM)**—June 29, 1979: 1510 khz; 1 kw-D, DA. 6 Town Square, Box 1510. (72936). (501) 996-4055. Tilley Broadcasting (acq 6-23-81). Rep: Beaver. Format: C&W. Spec progs: Farm 5 hrs, rel 16 hrs wkly. ■ Dale Davenport, gen mgr; Shirley Ackerman, coml mgr; Ila Davenport, prog dir; Dan Pierce, mus dir; Rod Keith, news dir; Dale Davenport, chief engr. ■ Rates: \$4.65; 4.75; —; 4.75.

**KAJJ(FM)**—December 1981: 106.3 mhz; 1.3 kw. Ant 300 ft. Stereo. Dups AM 25%. Format: C&W. Spec prog: Farm 10 hrs wkly.

### Hardy

**KSRB(AM)**—Oct. 6, 1976: 1570 khz; 1 kw-D. Box 330 (72542). (501) 856-3211. DUO Bcstg Co. (acq 6-13-80). Net: Arkansas Radio. Rep: Keystone. Format: Crossover country. Spec prog: Farm 5 hrs wkly. ■ Bill C. Trimble, pres & gen mgr; Paul Lierman, chief engr. ■ Rates: \$6.60; 6.60; 6.60; —.

### Harrison

**KCWD(FM)**—1982: 96.7 mhz; 3 kw. Ant 156 ft. 801 S. Pine St. (72601). (501) 741-1402. Harrison Radio Station Inc. Net: ABC/E. Format: C&W. ■ Tom Arnold, gen mgr; Pat Kelly, prog dir; Glenn Rowe, chief engr.

**KHOZ(AM)**—Sept 28, 1946: 900 khz; 1 kw-D. Box 670 (72601). (501) 741-2302. Harrison Bcstg Corp. Net: APR, ARN. Format: C&W. Spec prog: Talk 12 hrs wkly. ■ W.J. Wheeler, pres & gen mgr; Brenda Harris, sls mgr; Marc Williams, prog dir; Dan Sears, news dir; John Saxon, chief engr.

**KHOZ-FM**—March 25, 1963: 102.9 mhz; 12.5 kw. Ant 630 ft. (CP: 100 kw, Ant 632 ft.). Prog separate from AM. Net: APR. Format: Contemp. ■ Mary Fleenor, prog dir.

### Heber Springs

**KAWW(AM)**—July 15, 1967: 1370 khz; 1 kw-D. Box 324, 422 W. Main St. (72543). (501) 362-5863. Newport Bcstg Co. (group owner). Net: UPI, ARN. Format: Top-40, C&W. Spec prog: Gospel 10 hrs wkly. ■ Harold L. Sudbury, pres; Charles E. Howell, gen mgr; Roy Turley, prog dir; Fran Murphree, prom mgr; Elizabeth Turley, news dir.

**KAWW-FM**—Sept 1, 1972: 96.7 mhz; 3 kw. Ant minus 140 ft. Dups AM 65%.

### Helena

**KCRI-FM**—1972: 103.1 mhz; 3 kw. Ant 260 ft. Stereo. Box 506 (72342). (501) 338-8331. Twin Cities Broadcasting Inc. (acq 9-1-75). Group owner: Fritts Broadcasting. Net: ABC/I, ARN. Format: MOR, Black. Spec prog: Farm 12 hrs wkly. ■ Edw. O. Fritts, pres; Kenn Flemmons, gen mgr; George Hayes, coml mgr; Myron Snodgrass, mus dir; Lynn Benson, chief engr. ■ Rates: \$7.50; 7.50; 7.50; 5.

**KFFA(AM)**—Mov 19, 1941: 1360 khz; 1 kw-U, DA-N.



Helena National Bank Bldg. (72342). (501) 338-8361. Delta Bcstg Inc. Net: MBS, Agriculture News Svc. Rep: Keystone, Mid South Spot Sls. Format: C&W, MOR. Spec prog: Farm 12 hrs wkly. ■ Jim Howe, pres; Tom McBee, gen mgr; Curtis Jefferies, coml mgr; Jim Frigo, mus dir; Sylvester Huling, chief engr. ■ Rates: \$10; 10; 10; 8.

## Hope

**KHPA(FM)**—April 21, 1977: 104.9 mhz; 3 kw. Ant 300 ft. Stereo. Box 432 (71801). (501) 777-8868 or 88. Newport Bcstg Co. (group owner). Format: MOR. ■ Harold L. Sudbury, pres; Harold L. Sudbury Jr, VP & chief engr; Robert Hill, mgr; John M. May, news dir.

**KXAR(AM)**—Dec 12, 1947: 1490 khz; 1 kw-D, 250 w-N, SH. Box K (71801). (501) 777-3601. Sandia 76 Inc. (acq 12-1-76). Net: ARN. Format: C&W. Spec prog: Farm 5 hrs wkly. ■ Norm Mason, CEO & pres; Jerry Westmoreland, VP & gen mgr. ■ Rates: \$6; 5; 6; 5.

## Horseshoe Bend

**KHAM(AM)**—Nov 17, 1978: 1000 khz; 250 w-D. 306 Church St. (72512). (501) 670-5138. Gene Williams (acq 3-1-80). Net: UPI. Format: C&W. ■ Gene Williams, pres, gen & prom mgr; Carole Williams, news dir; H. Johnson, chief engr. ■ Rates: \$4; 4; 4; —.

## Hot Springs

**KBHS(AM)**—March 10, 1953: 590 khz; 5 kw-D. 113 Third St. (71901). (501) 623-6661. KBHS Bcstg Co. (acq 12-15-71). Net: ABC/I. Format: C&W. ■ William L. Mitchell, pres; Bill Maddox, gen mgr; Bob Roberts, prog dir; James Melton, chief engr. ■ Rates: \$8; 6; 7; 6.

**KSPA(FM)**—Co-owned with KBHS(AM). June 18, 1965: 96.7 mhz; 2.6 kw. Ant 320 ft. (acq 1973). ■ Rates: \$7; 5; 6; 5.

**KWBO(FM)**—Listing follows KZNG(AM).

**KXOW(AM)**—Oct 6, 1966: 1420 khz; 5 kw-D. Box 1739 (71901). (501) 525-1301. Noalmark Bcstg Corp. Net: MBS. Format: Adult contemp. Bob Gipson, mgr; Bob Clements, coml mgr; Tom Michaels, prog dir; David Ray, news dir; Donald McLelland, chief engr. ■ Rates: \$9.50; 7.50; 9.50; —.

**KACQ(FM)**—Co-owned with KXOW(AM). October 1971: 106.3 mhz; 310 w. Ant 790 ft. Stereo. Prog separate from AM. Format: Mod country. ■ Rates: \$8.50; 6; 8.50; 4.50.

**KZNG(AM)**—Jan 1, 1953: 1340 khz; 1 kw-D. 250 w-N. Box Q (71901). (501) 623-1340. Herreich Bcstg Sns Inc. (acq 11-61). Group owner: George T. Herreich. Net: CBS. Format: Music of your life. ■ Darrell Cunningham, pres; Donald C. Harbour, gen mgr; Sheila Scott, coml mgr; Charle Faax, prog dir; Tracy Allen, mus dir; Susan Hood, news dir; Don Vest, chief engr. ■ Rates: \$7.50; 6.50; 7.50; 6.50.

**KWBO(FM)**—Co-owned with KZNG(AM). Feb 7, 1969: 97.5 mhz; 100 kw. Ant 800 ft. Prog separate from AM. Stereo. Format: Crossover country. ■ Rates: \$7; 6; 7; 6.

## Jacksonville

**KIEL(AM)**—Aug 24, 1963: 1500 khz; 1 kw-D. Box 100 Little Rock (72203). (501) 982-7591. Security Bcstg of Little Rock Inc. (group owner; acq 11-1-78). Format: MOR. ■ Edmond Muniz, pres; Robert Barnett, gen mgr; Larry Henthorn, prog dir; Tom Rusk, chief engr.

**KEZQ(FM)**—Co-owned with KIEL(AM). Sept 29, 1969: 100.3 mhz; 100 kw. Ant 300 ft. Stereo. Format: Btlf mus.

## Jonesboro

**\*KASU(FM)**—1956: 91.9 mhz; 100 kw. Ant 510 ft. Stereo. Box 2160, State University, Ark. (72467). (501) 972-3070. Arkansas State Univ. Net: NPR. Format: Div. Spec progs: Class 40 hrs, farm 7 hrs, jazz 2 hrs wkly. ■ Charles L. Rasberry, dir bcstg; Richard Carvell, stn mgr; Jim Cathey, news dir; Roy E. Barnhill, chief engr.

**KBTM(AM)**—1930: 1230 khz; 1 kw-D, 250 w-N. Box 400 (72401). (501) 935-5597. Patteson Brothers. (acq 1-58). Net: CBS. Rep: Devney. Format: MOR. ■ Alan Patteson Jr, gen mgr; Tom Underwood, prog dir;

Rick Powell, coml mgr; Mark Ford, prom mgr; David Wallace, news dir; Jerrel Eads, chief engr. ■ Rates: \$10; 10; 10; 10.

**KJBR(FM)**—Co-owned with KBTM(AM). 101.9 mhz; 100 kw. Ant 150 ft. Stereo. 603 Madison St. (72401). (501) 935-5598. Net: CBS. Format: Contemp. ■ Paul Boden, coml mgr; Pat Allen, prog & mus dir; David Wallace, news dir. ■ Rates: \$11; 11; 11; 11.

**KFIN(FM)**—March 4, 1974: 107.9 mhz; 98 kw. Ant 600 ft. Stereo. Drawer 1737, 410 S. Main (72401). (501) 932-1079. Duke Bcstg Corp. (acq 2-1-80). Net: ARN, Agric net svc. Format: Contemp country. Spec prog: Farm 7 hrs wkly. ■ Larry Duke, pres & coml mgr; Dan Ridenour, prog & mus dir; John Ker, news dir; Bob Owens, chief engr. ■ Rates: \$14.50; 13; 14.50; 12.30.

**KNEA(AM)**—Sept 20, 1950: 970 khz; 1 kw-D. 218 W. Washington (72401). (501) 932-8381. Radio Jonesboro Inc. Rep: PRO Time Sls. Net: APR, Progressive Farmer. Format: Mod C&W. Spec progs: Farm 12 hrs, talk 2.5 hrs wkly. ■ Bill Little, gen mgr; Jim Murray, coml mgr; Jerry Jay, prog dir; Dennis Rogers, mus dir; Joanna Simmons, news dir; C.L. Byrd, chief engr. ■ Rates: \$10; 10; 10; —.

**KXRQ(AM)**—See Trumann.

## Lake Village

**KUZZ(FM)**—July 30, 1977: 95.9 mhz; 3 kw. Ant 310 ft. Box 845 (71653). (501) 265-5348. Foxfire Comm Inc. (acq 4-7-82). Net: UPI, ARN. Rep: Cranford, Johnson, Hunt Assoc., Bcst Reps Inc. Format: C&W, gospel. ■ Jack Carpenter, pres; Ron Jones, gen mgr; Carol Swayze, coml mgr; Pery Kuhn, chief engr. ■ Rates: \$5.50; 5.50; 5.50; 5.50.

## Little Rock

**KAAY(AM)**—Dec 20, 1924: 1090 khz; 50 kw-D, 50 kw-N, DA-N. Box 1790 (72203). (501) 661-1090. Multimedid Bcstg Co. (group owner; acq 5-15-75). Net: ABC/C. rep: Katz. Format: MOR. Spec prog: Farm 7 hrs wkly. ■ James T. Lynagh, pres; Phillip T. Zeni, VP & gen mgr; Steve Kelly, mgr prog opns; Paul Fiddick, senior VP & mus dir; Gary Heathcott, gen sls mgr. ■ Rates: \$48; 23; 28; 23.

**KLPQ(FM)**—Co-owned with KAAY(AM). Oct 26, 1960: 94.1 mhz; 100 kw. Ant 770 ft. Stereo. Dups AM 12%. (501) 664-6666. (acq 9-1-76). Rep: Katz. Format: Top-40. ■ Rates: \$48; 21; 26; 21.

**KABF(FM)**—Not on air, target date July 1983: 88.3 mhz. 1501 Arch St. (72202). (501) 372-6119. Arkansas Bcstg Foundation Inc.

**KARN(AM)**—1928: 920 khz; 5 kw-U, DA-N. 4021 West 85th St. (72204). (501) 661-7510. Snider Corp. (acq 2-10-72). Net: NBC, ARN. Rep: Blair. Format: News, talk. ■ Ted L. Snider, pres; Larry Wilson, gen mgr; Chuck Martin, opns mgr; Jim Keen, chief engr.

**KKYK(FM)**—Co-owned with KARN(AM). Dec 17, 1973: 103.7 mhz; 100 kw. Ant 1,510 ft. Stereo. (501) 661-7570. Net: ARN. Rep: Blair. Format: Top-40. ■ Cal Arnold, gen mgr; Jim Grant, coml mgr; Ron White, prog dir; Eric Brown, news dir. ■ Rates: \$80; 60; 70; 40.

**KAUL(AM)**—See North Little Rock.

**KBHS(AM)**—See Hot Springs.

**KITA(AM)**—October 1956: 1440 khz; 5 kw-D. 723 W. 14th St. (72202). (501) 375-1440. Forum Comm. of Arkansas Inc. (acq 1-3-79). Net: UPI. Format: Rel. Spec progs: Black 10 hrs, Gr 1 hr wkly. ■ Lind Voth, pres; Jamie Clark, gen mgr; Gary Vaile, stn mgr; Angie Hartley, prog dir; Tom Rusk, chief engr. ■ Rates: \$9; 9; 9; 9.

**KKYK(FM)**—Listing follows KARN(AM).

**KLAZ(FM)**—Listing follows KOKY(AM).

**KLPQ(FM)**—Listing follows KAAY(AM).

**KLRA(AM)**—1925: 1010 khz; 10 kw-D, 5 kw-N, DA-N. 1755 Union National Plaza (72201). (501) 375-7319. Little Rock Corp. (acq 4-1-81). Net: CBS. Rep: Christal. Format: C&W. Spec prog: Farm 6 hrs wkly. ■ Philip Jonsson, pres; Ralph A. "Pat" Walsh Jr, gen mgr; Jame Boatwright, traffic; Don Cook, prog & mus dir; Kathy Evens, office mgr; Herbie Byrd, news dir; Felix McDonald, chief engr. ■ Rates: \$38; 12; 18; 12.

**\*KLRE-FM**—February 1973: 90.5 mhz; 8.6 kw. Ant 265 ft. (CP: 40 kw). Stereo. 7701 Scott Hamilton Dr. (72209). (501) 568-2347. Little Rock School District. Net: ARN. format: Class. Spec prog: Jazz 18 hrs wkly. ■ John Bortel, gen mgr, Edwin Zoch, opns mgr; Bill Harris, chief engr.

**KMJX(FM)**—See Conway.

**KOKY(AM)**—1927: 1250 khz; 1 kw-D, 500 w-N, DA-2. 1501 N. University (72207). (501) 661-0150. Ronald Curtis (acq 6-16-76). Group owner: Curtis Communications. Net: APR. Rep: Torbet. Format: Black. Spec prog: Jazz 3 hrs wkly. ■ Ron Curtis, gen mgr; Debbit Gilstrap, gen sls mgr; Ronda Curtis, prog & mus dir; Renee Haines-Saine, news dir; Norm Laramée, chief engr. ■ Rates: \$50; 40; 45; 40.

**KLAZ(FM)**—Co-owned with KOKY(AM). July 7, 1972: 98.5 mhz; 100 kw. Ant 880 ft. (acq 7-11-75). Format: MOR. ■ Rates: \$50; 40; 45; 40.

**KSOH(AM)**—February 1948: 1050 khz; 1 kw-D. 2700 River Road. (72114). (501) 375-1050. Dynamic Comm. Inc. (acq 1966). Net: MBS. Format: Religious. Spec prog: Span 1 hr wkly. ■ Cliff B. Ford, pres; Dianne McArthur, gen mgr & prog dir; Earl Watson, traf mgr & mus dir; Ken Moyer, opns mgr & news dir; Larry James, chief engr. ■ Rates: \$9; 9; 9; 9.

**KSSN(FM)**—1966: 95.7 mhz; 100 kw. Ant 1,005 ft. Stereo. Box 96 (72203). (501) 227-9696. First Communications Corp. (acq 2-21-79). Group owner: Confer-Rothfus Sns. Rep: Eastman. Format: C&W. ■ Kerby E. Confer, pres & gen mgr; Joanne Scott, prom & stn mgr; Gordon Barnes, farm dir; David Blankenship, chief engr. ■ Rates: \$75; 61; 66; 51.

**\*KUAR(FM)**—Not on air, target date unknown: 89.1 mhz; 100 kw. Ant 822 ft. University of Arkansas, Fayetteville (72701). Univ. of Arkansas.

**KXLR(AM)**—See North Little Rock.

## Lonoke

**KWTD(FM)**—Not on air, target date unknown: 106.3 mhz. c/o 4601 Henry Hudson Pkwy., Bronx, N.Y. (10471). Waymon Dunn.

## Magnolia

**KFMV(FM)**—Listing follows KVMA(AM).

**KVMA(AM)**—April 1948: 630 khz; 1 kw-D. Box 430 (71753). (501) Central 4-5862. Magnolia Bcstg Co. Net: Ark. Radio. Format: MOR. Spec prog: Farm 2 hrs wkly. ■ Bill Bigley, pres; Irv Daugherty, asst to pres; Ken Sibley, coml mgr; Louise Obell, traffic mgr; Gil Curtis, chief engr. ■ Rates: \$35.60; 101.40; 67.80; —.

**KFMV(FM)**—Co-owned with KVMA(AM). 1968: 107.9 mhz; 50 kw. Ant 300 ft. Sep from AM. William Bigley. Format: Black, MOR, Relg. ■ Rates: \$48; 48; 48; 48.

## Malvern

**KBOK(AM)**—August 1951: 1310 khz; 1 kw-D. 1402 Hwy 270 N. (72104). (501) 332-6981. Malvern Bcstg Co. (acq 6-1-58). Net: ARN. Format: C&W. ■ Kermit L. Richardson, pres & gen mgr; Larry Mann, coml mgr; Jackie Riffey, prog dir; Marla Collie, mus dir; Robert Padgett, chief engr.

## Mammoth Spring

**KAMS(FM)**—Co-owned with KALM(AM) Thayer, Mo. Jan 1, 1956: 95.1 mhz; 75 kw. Ant 97 ft. Box 193 (72554). Radio Station KALM. Group owner: Ozark Radio Network Inc. Net: UPI. Rep: Keystone, Magic Circle. Format: Contemp C&W, contemp. ■ Robert Neathery, pres; Robert Eckman, gen coml & prom mgr; Harold Robertson, mus dir; Lynn Hobbs, prog dir; Clifford Birklund, news dir; Bill Martin, chief engr. ■ Rates: \$4.75; 4.75; 4.75; 4.75.

## Marianna

**KZOT(AM)**—Sept 25, 1961: 1460 khz; 500 w-D, DA.

## Arkansas Radio

Willey Bldg. (72360). (501) 295-2195. Delta Bcstg (acq 7-1-74). Net: ARN. Format: C&W. Spec prog: Black 12 hrs wkly. ■ Dixie Lewis, gen & prom mgr; Stan Molasky, coml mgr; Harold Baker, prog, mus & news dir & chief engr. ■ Rates: \$4.15; 4.15; 4.15; —.

### Marked Tree

**KPCA(AM)**—June 16, 1956; 1580 khz; 250 w-D. Box 550 (72365). (501) 358-2921. Marked Tree Bcstg Co. (acq 7-24-78). Net: ARN. Rep: Beaver, Keystone, Mid South Spot Sls. Format: Mod country. Spec prog: Black 5 hrs wkly. ■ Trey Stafford, gen mgr; George Newcomb, sports dir; Calvin Timbs, news dir; Skip Wilkerson, chief engr. ■ Rates: \$3; 3; 3; —.

### Marshall

**KCGS(AM)**—May 24, 1975; 1600 khz; 1 kw-D. (CP: 5 kw-D). Box 368 (72625). (501) 448-3612. Marshall Broadcasting Co. Net: ARN. Format: C&W. ■ Hugh Shannon, pres & gen mgr; Bill Baysinger, chief engr. ■ Rates: \$7; 6; 7; —.

**KZRO(FM)**—Not on air, target date unknown; 104.3 mhz; 100 kw. Ant 817 ft. Rte. 3, Box 51 (72650). Zero Bcstg Inc. Format: C&W. ■ Coy L. & Carolyn S. Horton, owners.

### McGehee

**KVSA(AM)**—June 29, 1953; 1220 khz; 1 kw-D. Box 110 (71654). (501) 222-4200. Southeast Arkansas Bcstrs Inc. Rep: Corlett, Keystone. Format: Div. Spec prog: Farm 5 hrs wkly. ■ Abbott F. Kinney, pres & gen mgr; Dorothy J. Kinney, coml mgr; James S. Hunt, chief engr. ■ Rates: \$6.50; 6.50; 6.50; —.

### Mena

**KENA(AM)**—February 1950; 1450 khz; 1 kw-D, 250 w-N. Box 1450 (71953). (501) 394-1450. Mena Bcstg Co. (acq 7-27-67). Net: CBS, ARN. Rep: Keystone, Paul Miller. Format: C&W, info. ■ Jack R. Reeves, owner & gen mgr; Randy Johnson, asst mgr & mus dir; Pam Barton, traf dir; Bill W. Kimp, chief engr. ■ Rates: \$5; 4; 4; 4.

**KUOL(FM)**—Co-owned with KENA(AM). Nov 25, 1969; 101.7 mhz; 3 kw. Ant 62 ft. Dups AM 30%. Format: Crossover country.

### Monette

**KXXA(AM)**—Sept 1964; 1560 khz; 250 w-D, DA-D. Box B, Hwy 18 (72447). (501) 486-5496. Frederick D. Reagan (acq 6-4-82). Net: ARN. Format: C&W. Spec progs: Farm 3 hrs, big band 1 hr wkly. ■ Frederick D. Reagan, pres, gen mgr & chief engr; Harvey Brandon, coml mgr & prog dir; Lee Fielder, mus dir; Bonnie Reagan, prom mgr; Susanne Crocker, news dir. ■ Rates: \$5.50; 5.50; 5.50; —.

### Monticello

**KHBM(AM)**—April 1955; 1430 khz; 1 kw-D. (CP: 2.35 kw; ant 340 ft.). Box 446 (71655). (501) 367-6854. Andres Bcstg Co. (acq 8-2-76). Net: Arkansas Radio. Format: MOR. ■ Hoyt Andres, pres & gen mgr; Susan Andres, VP & sls mgr; Ray Dawson, chief engr. ■ Rates: \$5; 4.25; 5; 4.25.

**KHBM-FM**—Sept 1, 1967; 93.5 mhz; 3 kw. Ant 340 ft. Stereo. Dups AM 100%.

### Morrilton

**KVOM(AM)**—Dec 25, 1952; 800 khz; 250 w-D. Box 541 (72110). (501) 354-2484. Morrilton Bcstg Co. Format: C&W. ■ J.C. Willis, pres; Stanton Willis, gen mgr; Harold Nichols, coml mgr.

**KVOM-FM**—101.7 mhz; 3 kw. Ant 225 ft.

### Mountain Home

**KTLO(AM)**—May 30, 1953; 1240 khz; 1 kw-D, 250 w-N, DA-1. Box C (72653). (501) 425-3101. Mountain Home Bcstg Corp. (acq 9-75). Net: ABC/E. format: Top-40, C&W. ■ John Ahrens, pres; Bob Knight, gen mgr; Danny Ward, coml mgr; Monte Manchester, mus

dir; Jim Bodenhamer, news dir; Ken Wilkens, chief engr. ■ Rates: \$3.35; 3.35; 3.35; 3.35.

**KTLO-FM**—Jan 11, 1971; 98.3 mhz; 1.40 kw. Ant 420 ft. Stereo. Prog separate from AM. Net: ABC/I, ARN. Format: MOR. Spec prog: Class 5 hrs wkly. ■ Rates same as AM.

### Mountain View

**KWOZ(FM)**—Dec 1, 1981; 103.3 mhz; 100 kw. Ant 950 ft. Stereo. Box 53 (72560). (501) 269-4306. Mountain View Broadcasting Corp. Net: ARN. Rep: Bcst Rep. Format: C&W. Spec progs: Farm 4 1/2 hrs, folk 2 hrs wkly. ■ Dan Thomas, pres; Gary W. Bridgeman, gen mgr; John Gleghorn, coml mgr; Steve Stafford, prog dir & prom mgr; Bob Owens, mus dir; Jim Conlon, news dir; Calvin Smith, chief engr.

### Murfreesboro

**KJKK(FM)**—March 1983; 95.3 mhz; 3 kw. Ant 300 ft. Stereo. 386 S. Beech, Ashdown (71822). Diamond Lakes Communications Inc. Format: Contemp. ■ Steve Pearce, pres.

### Nashville

**KBHC(AM)**—May 1959; 1260 khz; 500 w-D. 1513 S. Fourth St. (71852). (501) 845-3601. Radio Station KBHC. Rep: C.K. Beaver. Format: C&W. ■ Annie Nell Gathright, pres; Pete Gathright, gen & coml mgr; Rick Castleberry, prog dir; Rick Jeffers, mus dir; Bill Gathright, news dir; R.G. McKeever, chief engr.

**KNAS(FM)**—Co-owned with KBHC(AM) Feb 14, 1977. 105.5 mhz; 3 kw. Ant 85 ft. Prog separate from AM. Format: MOR. ■ Rick Jeffers, opns mgr & mus dir; Mike Kemp, coml mgr; Rick Castleberry, chief engr.

### Newport

**KNBY(AM)**—Oct 12, 1949; 1280 khz; 1 kw-D. Highway 67 N. Box 218 (72112). (501) Jackson 3-5891. Newport Bcstg Co. Group owner: Newport. ■ Harold Sudbury, pres; Gene Howe, gen & coml mgr; Rex Raspberry, news dir; Joe Long, chief engr.

**KOKR(FM)**—Co-owned with KNBY(AM). Sept 1, 1966; 105.5 mhz; 3 kw. Ant 220 ft. Dups AM 50%.

### North Little Rock

**KAUL(AM)**—May 9, 1957; 1380 khz; 5 kw-D, 2.5 kw-N, DA-2. 720 Twin City Bank Bldg. (72114). (501) 376-1380. Ainsley Comm Corp. (acq 10-25-81). Net: ABC/I. Rep: Roslin Radio Sls. Format: Music of your life. ■ William E. Henslee, pres & gen mgr; Stephen A. Wilson, chmn; Monroe Looney, stn & coml mgr; Howard Watson, opns mgr. ■ Rates: \$16; 16; 16; —.

**KXLR(AM)**—April 15, 1946; 1150 khz; 5 kw-D, 1 kw-N, DA-N. Box 3014, Little Rock (72203). (501) 945-4501. KXLR Inc. (acq 7-1-69). Group owner: Shamrock Bcstg Inc. Net: MBS. Rep: Selcom. Format: C&W. Spec prog: Pub affrs 5 hrs wkly. ■ Stanley P. Gold, pres; Cindy Barnes, gen mgr; Jamie Pruitt, coml mgr; Jeff Davies, prog & mus dir; Gregg Almand, news dir; Larry James, chief engr. ■ Rates: \$8; 5; 8; 3.

### Osceola

**KHFO(FM)**—Listing follows KOSE(AM).

**KOSE(AM)**—Oct 11, 1949; 860 khz; 1 kw-D. Box 249 (72370). (501) 563-2641. Osceola Bcstg Co. Net: ARN. Rep: Mid-South Spot Sls. Format: C&W. Spec prog: Black 4 hrs wkly. ■ Don Whitney, exec VP, gen, coml & prom mgr & news dir & chief engr; Mary Jo Gibson, prog dir. ■ Rates: \$8.82; 8.82; 8.82; —.

**KHFO(FM)**—Co-owned with KOSE(AM). April 12, 1960; 98.1 mhz; 50 kw. Ant 350 ft. Prog separate from AM. Stereo. Format: Gospel. ■ Don Whitney, exec VP, gen mgr, coml mgr.

### Ozark

**KZRK(AM)**—Feb 5, 1969; 1540 khz; 500 w-D. Box 1086 (72949). (501) 667-4711. Valley Communications Inc. (acq 4-20-80). Group owner: Western Communications Inc. Net: Arkansas Radio. Format: Contemp country. Spec prog: Farm 1 hr wkly. ■ Richard B. Shaw, pres; William McKissick, gen mgr; Sharon Williams, coml mgr; Marty Houston, mus dir; John B. Hurst, news dir. ■ Rates: \$14.50; 11.50; 11.50; 9.

**KZRK-FM**—Oct 2, 1980; 96.7 mhz; 3.6 kw. Ant 1,050

ft. Dups AM 100%. Stereo. ■ Rates same as AM.

### Paragould

**KDRS(AM)**—Jan 1, 1947; 1490 khz; 1 kw-D, 250 w-N. Box 117 (72450). (501) 236-7627. KDRS Inc. Net: APR. Rep: Keystone. Format: Div. ■ Tim Rand, pres & gen mgr; Wilma Wheelis, stn mgr; Dottie Biddick, coop coord; Tim Rand, prog dir; Brian Osborn, mus dir; Tim Brents, news dir; Chuck Campfield, chief engr. ■ Rates: \$6.60; 6.60; 6.60; 6.60.

**KHIG(FM)**—Oct 4, 1971; 104.9 mhz; 3 kw. Ant 255 ft. Stereo. Box 573 (72450). (501) 239-3021. Larry T. Coffman (acq 9-15-82). Format: MOR, C&W. Spec prog: Farm 8 hrs wkly. ■ Larry T. Coffman, owner & gen mgr; Mark Jarrett, coml mgr; Chip Dorteck, prog dir. ■ Rates: \$8.50; 6.50; 8.50; 6.50.

### Paris

**KCCL(AM)**—Aug 18, 1959; 1460 khz; 500 w-D. 24 S. Express St. (72855). (501) 963-3100. Diamond State Bcstg Inc. (acq 6-8-80). Net: Arkansas Radio. Rep: Bunchez, Keystone. Format: Country. Spec prog: Farm 2 hrs wkly. ■ Steven Jumper, pres; Fred Ringley, gen mgr; Rick Little, coml & prom mgr; Dave Freeman, prog dir; Richard Harris, mus dir; Lynn Rockenbach, chief engr. ■ Rates: \$7; 5; 6; —.

**KEEO(FM)**—May 1981; 95.3 mhz; 680 w. Stereo. 307 Pennington Drive (72855). (501) 963-6196. Pharis Bcstg Inc. (acq 2-1-82). Net: APR. Rep: Lotus. Format: C&W. ■ Bill Pharis, pres & gen mgr; Virgil Faulkner, prog dir; Beth Ulrich, mus dir; Karen Pharis, prom mgr; Paul Demaree, chief engr. ■ Rates: \$6; 6; 6.

### Pine Bluff

**KADL(AM)**—Aug 19, 1960; 1270 khz; 5 kw. Box 8216 (71611). (501) 535-1270. Jefferson County Broadcasting Co. Group owner: Southwestern Bcstg. Net: MBS. Rep: Devney. Format: C&W. ■ Albert M. Smith, gen mgr; Chester Pierce, stn & coml mgr & chief engr.

**KADL-FM**—1971; 94.9 mhz; 28 kw. Ant 145 ft. Stereo. Separate from AM. Format: Btlf music.

**KCAT(AM)**—May 2, 1963; 1340 khz; 1 kw-D, 250 w-N. Box 8808 (71611). (501) 534-5001. J.B. Scanlon. Net: Sheridan. Rep: Gert Bunchez & Assoc. Format: Black. ■ J.B. Scanlon, pres; Al Green, opns mgr; Walter Morgan, Jr, prog dir. ■ Rates: \$9.50; 8.50; 9.50, 8.50.

**KCLA(AM)**—Jan 16, 1947; 1400 khz; 1 kw-D, 250 w-N. Box 1004 (71613). (501) 535-1241. KCLA Inc. (acq 6-21-68). Net: Arkansas Radio. Rep: PRO Riley; Riley (Southwest); Jones (Southeast). Format: C&W. Spec progs: Farm 5 hrs wkly. ■ Johnnie K. Hill, pres; Don W. Richardson, gen mgr; Terrie Evans, prog dir; Ken Austin, chief engr. ■ Rates: \$13; 11; 13; 11.

**KFXE(FM)**—Listing follows KOTN(AM).

**KOTN(AM)**—March 12, 1934; 1490 khz; 1 kw-D, 250 w-N. 920 Commerce Rd. (71601). (501) 543-8732. Joellen Bcstg Corp (acq 1-1-61). Rep: Walton, Messina. Format: Top 40. ■ Winston J. (Buddy) Deane, pres, gen & prom mgr; Guy J. Wilcox, coml mgr; J. Larry Hart, prog dir; Mike Nail, news dir; Arthur G. Kester-son, chief engr.

**KFXE(FM)**—Co-owned with KOTN(AM). March 1959; 92.3 mhz; 27 kw. Ant 115 ft. Format: Top-40.

**KYDE(AM)**—Oct. 15, 1957; 1590 khz; 1-kw-D. Box 5086 (71611). (501) Jefferson 4-1523. Southwest Communications Inc. (acq 1-78). Net: ARN. Format: Farm, black, talk, rel. ■ George S. Ivory, pres & gen mgr; Lowell Lougley, news & prog dir; Ken Rutledge, prog dir; Tracy Grummett, mus dir; Allan Ferguson, prom mgr; Lowell Lougley, news dir; Lloyd Taylor, Jim Cope, chief engr. ■ Rates: \$ 6.60; 4.80; 6.00; —.

### Pocahontas

**KCYN(FM)**—Listing follows KPOC(AM).

**KPOC(AM)**—Nov 15, 1950; 1420 khz; 1 kw-D. Box 508 (72455). (501) 892-5234. Shields Media Services Inc. (acq 9-17-79). Net: APR. Rep: Keystone. Format: C&W. Spec prog: Farm 10 hrs wkly. ■ John J. Shields, pres & gen mgr; Jim Adkins, coml mgr; John W. Shields, mus dir; Jack Wilson, chief engr. ■ Rates: \$7; 5.50; 7; 4.50.



**KCYN(FM)**—Co-owned with KPOC(AM). April 25, 1969: 103.9 mhz; 3 kw. Ant 145 ft. Separate from AM.

## Prescott

**KHPA(FM)**—See Hope.

**KTPA(AM)**—Dec 1, 1959: 1370 khz; 1 kw-D. Box 734 (71857). (501) 887-2638. Newport Bcstg Co. (acq 5-14-66). Group owner: Newport. Net: UPI; ARN. ■ Harold Sudbury, pres; Rob Hill, gen mgr; Bill Deck, prog dir; Donna Hodges, news dir; Gary Brewer, chief engr. ■ Rates: \$4.60; 4.60; 4.60; —.

## Rogers

**KAMO(AM)**—Sept 16, 1954: 1390 khz; 1 kw-D. Route Two (72756). (501) 636-4611. (2nd city ID Bentonville). KAMO Inc. CBS. Rep: Riley. Format: C&W. ■ Leon McAuliffe, pres; Harvey Graves, VP gen mgr & coml mgr; Mike Landers, mus dir; Harvey Graves, prom mgr; Bob Roehrs, news dir; Ken Eklund, chief engr. ■ Rates: \$7; 7; 7.

**KAMO-FM**—1971: 94.3 mhz; 2.8 kw. Ant 310 ft. Dups AM 79%. ■ Rates same as AM.

**KURM(AM)**—Nov. 10, 1979: 790 khz; 1 kw-D. 212 N. 2nd. (501) 636-7979. Kermit Womack. Format: Div. Spec progs: Farm 10 hrs wkly. ■ Kermit Womack, pres; Steve Womack, gen mgr; David Alexander, prog dir.

## Russellville

**KARV(AM)**—Feb 25, 1947: 610 khz; 1 kw-D, 500 w-N, DA-2. Box 190 (72801). (501) 968-6100. Horne Industries Inc. (acq 9-69). Net: CBS. Format: Commercial-community service. ■ Michael Horne, pres & gen mgr; Bill Stephens, coml mgr; Johnny Story, mus dir; Rick Ihde, news dir; Dee Doyle, opns mgr; Jim Alexander, chief engr. ■ Rates: \$23.50; 17.70; 23.50; 11.80.

## Salem

**KCAB(AM)**—See Dardanelle.

**KSAR(FM)**—Sept 1977: 95.9 mhz; 2.5 kw. Ant 320 ft. Stereo. Box 456 (72576). (501) 895-2665. Salem Bcstg Co., Ronale E. Plumee. Format: Contemporary country. ■ Mel Coleman, gen & prom mgr & prog dir; Jerry Jay, mus dir; Ted Cash, news dir; Bobby R. Newman, chief engr. ■ Rates: \$2.85; 2.85; 2.85; 2.85.

## Searcy

**KSER(FM)**—Listing follows KWCK(AM).

**KWCK(AM)**—Aug 25, 1951: 1300 khz; 1 kw-D. (CP: 5 kw). Drawer 1300, 100 E. Arch. (72143). (501) 268-7123. KWCK (acq 7-1-81). Trend Communications Inc. Net: ARN. Rep: Keystone, Bunchez. Format: MOR. Spec prog: Farm 5 hrs wkly. ■ Steve Jumper, pres; Sheila Jumper, gen mgr; Greg Little, coml mgr; Ken Simmons, prog dir; Carol Swayze, prom mgr; Brian Reeves, news dir; Jim Cope, chief engr. ■ Rates: \$17.60; 13.20; 11; —.

**KSER(FM)**—Co-owned with KWCK(AM). Oct 26, 1973: 99.3 mhz; 3 kw. Ant 170 ft. Stereo. Format: C&W. Farm 3 hrs wkly. Separate from AM. ■ Rates: \$10; 8; 9; 6.

## Sheridan

**KKDI(AM)**—March 15, 1982 1540 khz; 250 w-D. Rte 5, Box 706 (72150). (501) 942-7234. Cliff A. Packer. Net: ARN. Format: C&W. Spec prog: Farm 1/2 hr, rel 11 1/2 hrs wkly. ■ Cliff A. Packer, pres & gen mgr; Wayne Caldwell, coml mgr; Don Cotterell, prog dir; Sherry Lynn Lafferty, mus dir; Lavelle Langley, news dir; Ken Austin, chief engr. ■ Rates: \$ 6.25; 6.25; 6.25; 5.

**KKDI-FM**—1982: 102.3; 3 kw. ANT 306 ft. Dups AM 100%. Stereo.

## Siloam Springs

**KMCK(AM)**—1947: 105.7 mhz; 100 kw. Ant 410 ft. Stereo. (Transfer pending to Apple Bcstg Inc.).

**KUOA(AM)**—April 12, 1923: 1290 khz; 5 kw-D. Box 3145 JBU (72761). (501) 524-3154. KUOA Inc. (acq 3-15-33). Net: APR. Format: MOR. Spec progs: Farm 3 hrs. ■ John E. Brown Jr, pres; Carl McQuay, gen mgr; Ken Flory, coml mgr; Mike Kenney, mus dir; Jim Parkinson, chief engr. ■ Rates: \$10; 10; 10; —.

**New FM**—Not on air, target date unknown: 89.9 mhz;

114 w. Ant 92 ft. 195 W. University (72761). John Brown University. Format: Ed.

## Springdale

**KBRS(AM)**—Sept 7, 1949: 1340 khz; 1 kw-D, 250 w-N. Box 47 (72764). (501) 751-4675. Northwest Arkansas Bcstg & Television Co. Group owner: Donrey. Net: ABC/I. Rep: PRO Radio. Format: MOR. ■ Donald W. Reynolds, pres; Curtis Hornor Sr, gen mgr; Howard Cook, coml mgr; Mark Self, prog dir; Rocky Williams, mus dir; Patti Swartz, news dir; Ken Eklund, chief engr. ■ Rates: \$7.20; 4.40; 7.20; 4.40.

**KCIZ(FM)**—Listing follows KQCK(AM).

**KQXK(AM)**—July 15, 1966: 1590 khz; 1 kw-D. Box 168 (72764). (501) 756-6121. Johnson Communications Inc. Net: UPI. Format: C&W. ■ Dewey Johnson, pres & gen mgr; Larry Barnes, coml mgr; John Judd, prog dir; Keith Osterman, chief engr. ■ Rates: \$6; 6; 6; 6.

**KCIZ(FM)**—Co-owned with KQXK(AM). Sept 19, 1968: 104.9 mhz; 3 kw. Ant 137 ft. Stereo. Sep from AM. Net: UPI. Format: Top 40, MOR. ■ Rates: \$7.90; 7.90; 7.90; 7.90.

## Stamps

**KMSL(FM)**—Dec. 1, 1981: 100.1 mhz; 3kw. Ant: 300 ft. 308 Thomas St., Box 99 (71860). (501) 533-2700. Stamps Bcstg. Net: ARN. Rep: Keystone, Mid-South. Format: C&W. Spec prog: Farm 4 hrs wkly. ■ William H. Handy, pres; Robert Allen, gen mgr; Paul Klinger, prog dir. ■ Rates: \$4; 3.75; 3.50; —.

## Stuttgart

**KWAK(AM)**—May 14, 1948: 1240 khz; 1 kw-D, 250 w-N. 1818 S. Buerkle (72160). (501) 673-1595. Stuttgart Bcstg Corp. Net: ARN. Rep: Corlett, Bcstg Reps. Format: Progressive country. Spec prog: Farm 9 1/2 hrs wkly. ■ Melvin P. Spann, pres; June S. Spann, gen mgr; C.R. Sandine, VP stn mgr & chief engr; M. T. Spann, VP & coml mgr; Patty L. Blann, prog dir; Don Lumpkin, mus dir. ■ Rates: \$10; 10; 10; 10.

## Texarkana

**KADO(AM)**—See Texarkana, Tex.

**KADO-FM**—June 11, 1968: 107.1 mhz; 3 kw. Ant 160 ft. Stereo. 303 W. Broad (75501). (214) 793-4671. KATQ Radio Inc. Net: ABC/C. Format: Contemp, Black. Spec progs: Religious 15 hrs wkly. ■ Floyd Bell, pres & gen mgr; Richard Weber, coml mgr; John H. Bell, chief engr-opns mgr; Dorian Cox, mus dir. ■ Rates: \$9; 8.25; 9; 7.50.

**KCMC(AM)**—See Texarkana, Tex.



**KOSY(AM)**—Nov 15, 1951: 790 khz; 1 kw-D, 500 w-N, DA-N. Box 2018 (75501). (501) 772-3771. Gateway Bcstg Co. Rep: Savalli/Schutz. Net: APR. Format: Modern Country. ■ James K. Smith, pres & gen mgr; Don Rushin, prog dir; Dick Wetherbee, chief engr. ■ Rates: \$11.20; 11.20; 11.20; 11.20.

**KOSY-FM**—See Texarkana, Tex.

**KTFS(AM)**—See Texarkana, Tex.

## Trumann

**KXRQ(AM)**—Oct 1, 1963: 1530 khz; 250 w-D. Box C (72472). (501) 483-6314. Cate Communications Corp. (acq 9-6-77). Net: APR. Rep: Beaver. Format: C&W. Spec progs: Farm 10 hrs wkly. ■ W. N. Cate, pres; Tim Redden, gen mgr; Roman Greene, opns mgr & prog dir; Bill Piat, mus dir. ■ Rates: \$5; 5; 5; —.

## Van Buren

**KAYR(AM)**—Sept 6, 1978: 1060 khz, 500 w-D, DA. Suite 190, Cloverleaf Plaza (72956). (501) 474-3422. Crawford County Communications Inc. Net: APR. Rep: Lotus. Format: C&W. Spec progs: Farm 3 hrs wkly. ■ Bill Pharis, pres & gen mgr; Stan Steele, asst mgr; Paul Demaree, coml mgr; Karen Pharis, prom mgr;

## Arkansas Radio

Robert McKenzie, news dir; Paul Demaree, chief engr. ■ Rates: \$12; 12; 12; 12.

**KDFD(AM)**—Nov 24, 1958: 1580 khz; 1 kw-D. Box 550 (72956). (501) 474-6811. Bcstrs Inc.

## Waldron

**KRWA-FM**—May 18, 1982: 103.1 mhz; 3 kw. Ant 75 ft. Stereo. West 4th and Washington, Box 909 (72958). (501) 637-2534. Haskell Jones, group owner. Net: ARN. Format: C&W, Rel. Spec prog: Farm 1 market place 5 hrs wkly. ■ Gayla Hudson, off mgr; Karen Strohsahl, gen mgr. ■ Rates: \$4; 3.80; 3.80; 3.40.

## Walnut Ridge

**KCAZ(FM)**—Listing follows KRLW(AM).

**KRLW(AM)**—June 29, 1951: 1320 khz; 1 kw-D. Box 30 (72476). (501) 886-6666. Lawrence County Bcstg (acq 12-28-77). Net: ABC/I. Rep: Beaver. Format: C&W, farm, talk. ■ Dan Coker, pres, coml mgr & gen mgr; Mike Doyle, prom mgr, prog dir; Tim Arnold, mus dir; Dan Coker, news dir; L. L. Ringle, chief engr. ■ Rates: \$8; 8; 8; —.

**KCAZ(FM)**—Co-owned with KRLW(AM). March 27, 1977: 106.3 mhz; 3 kw. Ant 200 ft. Stereo. (501) 886-7000. Prog sep from AM. Format: Top-40. Spec progs: Farm 10 hrs wkly. ■ Rates: \$8; 8; 8; 8.

## Warren

**KWRF(AM)**—August 1953: 860 khz; 250 w-D. Box 480 (71671). (501) 226-2653. Pines Bcstg Co. (acq 3-59). Net: APR. Rep: Keystone. Format: Div. Spec progs: Black 14 hrs, wkly. ■ Weldon Sledge, pres, gen mgr & chief engr; Elton Shackelford, coml mgr; Beverly Rauls, mus & prog dir; Larry Barnett, news dir. ■ Rates: \$7.50; 7.50; 7.50; —.

**KWRF-FM**—June 21, 1976: 105.5 mhz; 3 kw. Ant 265 ft. Dups AM 100%. Weldon Sledge and Violet Sledge.

## West Helena

**KCRI(AM)**—March 15, 1980: 1600 khz; 1 kw, DA-D. Box 506 (72342). (501) 338-8331. Twin Cities Bcstg. Net: ABC/E, Arkansas Radio. Format: C&W. Spec prog: Farm 20 hrs wkly. ■ Edward O. Fritts, pres; Kenn Flemmons, gen mgr; George Hayes, coml mgr; Myron Snodgrass, prog & mus dir; Jeff Gobel, mus dir; Lynn Benson, chief engr. ■ Rates: \$7.50; 7.50; 7.50; —.

**KCRI-FM**—See Helena.

**KQEE(FM)**—104.9 mhz; 3 kw. Ant 300 ft. 5100 Sanderlin, Ste 1600, Memphis (38117). West Helena Radio Inc.

## West Memphis

**KSUD(AM)**—Dec 1, 1961: 730 khz; 250 w-D. Box 3696, Memphis, Tenn. (38103). (501) 735-6622. Newport Bcstg Co. (group owner). Net: ARN. Format: Rel., Gospel. ■ Harold L. Sudbury, pres & gen mgr; Harold Penn, coml, prom mgr, news dir; Richard Duncan, chief engr. ■ Rates: \$8.85; 8.85; 8.85; 8.85;.

## Wynne

**KWYN(AM)**—Sept 28, 1956: 1400 khz; 1 kw-D, 250 w-N. Box 789 (72396). (501) 238-8141. East Arkansas Bcstrs Inc. Net: APR. Format: Talk. C&W. Spec prog: Farm 5 hrs wkly. ■ Mrs. Hanna Raley, pres; Bobby Caldwell, VP gen mgr; Ken Bock, coml mgr; Onalee Brawner, prog dir; Lindell Staggs, mus dir; Art Rogers, news dir & chief engr. ■ Rates: \$8; 6; 6; 6.

**KWYN-FM**—May 15, 1969: 92.7 mhz; 3 kw. Ant 336 ft. Sep from AM. Stereo. Format: MOR. ■ Steve Chapman, prog & mus dir. ■ Rates: \$7; 6; 6; 6.

## Yellville

**KCTT(AM)**—Oct. 6, 1980: 1530 khz; 1 kw-D. Box 100 (72687). (501) 449-4001. Adams Bcstg Co. Net: MBS. Format: C&W. ■ John C. Adams, gen mgr, prog & mus dir; Jackie Jefferson, coml mgr; Victor Wilson, news dir; Jack Green, chief engr. ■ Rates: \$6; 5.75; 6; 5.75.

## California

**LAUREN A. COLBY**

301-663-1086

**COMMUNICATIONS ATTORNEY**

**Prompt Attention To All  
FCC Matters**

### Alameda

**KJAZ(FM)**—Aug 1, 1959; 92.7 mhz; 1.78 kw. Ant. 370 ft. Stereo. 1509 1/2 Webster St. (94501). (415) 523-9300. KJAZ Inc. (acq 11-10-80). Format: Jazz. ■ Michael Day pres & gen mgr; Rita Desmond, accounting & per mgr; Roger W. Morgan, local s/s mgr; Jerry Dean, prog & opns dir; Bill Parker, chief engr.

### Alisal

**KWYT-FM**—See Salinas.

### Alturas

**KBGX(FM)**—Listing follows KCNO(AM).

**KCNO(AM)**—June 4, 1951; 570 khz; 5 kw-D. Box 1650, Hwy 395 North (96101). (916) 233-2714. KCNO Inc. (acq 5-16-59). Net: ABC/I. Rep: PRO Radio. Format: C&W. Spec progs: Farm 1 hr, rel 18 hrs wkly. ■ R.W. Hansen, pres; M. Wheelock, gen & coml mgr; Larry Jones, s/s mgr; Eleanor Dorton, news dir. ■ Rates: \$12; 12; 12; 12.

**KBGX(FM)**—Co-owned with KCNO(AM). Not on air, target date unknown. 94.5 mhz; 100 kw. Ant 106 ft. KCNO Inc.

### Anaheim

**KEZY(AM)**—May 18, 1959; 1190 khz; 5 kw-D, 1 kw-N, DA-N. 1190 E. Bail Rd. (92805). (714) 776-1191. KEZY Radio Inc. (acq 8-1-64). Rep: Roslin, Koontz. Format: Old. ■ Harris H. Tomson, pres; Daniel P. Mitchell, III, exec VP & gen mgr; David Forman, prog dir; Larry Rurinan, mus dir, Daniel Hirsh, news dir; Mark Mocerri, chief engr. ■ Rates: \$103; 90; 103; 70.

**KEZY-FM**—April 16, 1961; 95.9 mhz; 2.5 kw. Ant 330 ft. Dups AM 10%. Stereo. Format: Prog. ■ Rates same as AM.

### Anderson

**KEWB(FM)**—Not on air, target date unknown; 94.3 mhz. Box FM 94 (96007). Jancur Inc.

### Angwin

**\*KPRN(FM)**—May 20, 1961; 89.9 mhz; 565 w. Ant 3,010 ft. Stereo. Broadcast Center, Pacific Union College (94508). (707) 965-7141. Pacific Union College Assn for Educational Bcstg. d/b/a North Bay Public Radio. Net: NPR, Calif. Public Radio. Format: Class. Spec progs: Inspirational 20 hrs wkly. ■ Steven Vistauet, s/n mgr; Robert Murphy, prog & mus dir; Dave Lane, dev dir; Christopher Curl, news dir; Bill Lyons, chief engr.

### Apple Valley

**KAVR(AM)**—June 5, 1954; 960 khz; 5 kw-D. Apple Valley Inn (92307). (714) 247-7251. BHA Enterprises Inc. (acq 8-1-62). Rep: PRO Radio. Format: Talk. ■ Gerald Hicks, pres; Dick Whittington, gen mgr; Georgette Grahm, coml mgr; Brian Carr, prog dir; Roger Earl, news dir; Greg Chesterton, chief engr. ■ Rates: \$12; 12; 12; —.

**KAPV(FM)**—Co-owned with KAVR(AM). May 17, 1968; 102.3 mhz; 1.3 kw. Ant 53 ft. Format: MOR. ■ Sandra Washington, coml mgr; Chuck Southcott, prog & mus dir; Don Mupo, prom mgr. ■ Rates: \$9; 9; 9; 9.

### Aptos-Capitola

**KMFO(AM)**—Dec 2, 1977; 1540 khz; 10 kw-D, DA. 519 Capitola Ave., Capitola (95010). (408) 475-5527. KMFO Pajaro Radio Corp. (acq 8-14-81). Net: CNN2. Format: News. ■ Grant Norlin, pres & gen mgr; Jean Cress, prog dir.

## Arcadia

**KMAX(FM)**—Dec 3, 1960; 107.1 mhz; 3 kw. Ant minus 240 ft. 3844 E. Foothill Blvd., Pasadena, Calif. (91107). (213) 681-2486. KPCC Inc. (acq 1975). Group owner: Universal Broadcasting. Format: Inspirational/Ethnic. Spec progs: Various foreign language daily. ■ Darby Cunningham, gen mgr; Bob Gourley, prog dir; George Chambers, chief engr. ■ Rates: \$50; 50; 50; 50.

## Arcata

**\*KAHS(FM)**—Jan 10, 1973; 95.1 mhz; 38 w. Ant 30 ft. Stereo. 1720 M St. (95521). (707) 822-1733. N. Humboldt Union High School Dist. Format: Top-40. ■ Robert Malloy, pres; David Tecker, gen mgr; Richard Green, chief engr.

**KATA(AM)**—Nov 15, 1957; 1340 khz; 1 kw-D, 250 w-N, DA-1. Drawer I (95521). (707) 822-4814. Trans Western Communications Inc. (group owner: acq 1-18-79). Rep: PRO Radio. Format: Adult contemp. top-40. ■ George Maltz, pres; Kerry Krueger, gen mgr; Rex Stephenson, coml mgr; Mark Hill, opns, prom mgr, prog & mus dir; Eric Weigers, news dir; Richard Green, chief engr. ■ Rates: \$9.80; 8.50; 9.80; 8.50.

**\*KHSU-FM**—June 1, 1960; 91.5 mhz; 100 w. Ant minus 212 ft. Humboldt State University (95521). (707) 826-4807. Humboldt State Univ. Format: Ed., div. Spec prog: Por 2 hrs wkly. ■ Larry Johnson, fac advisor; Dale Bolton, stn mgr.

**KXGO(FM)**—Jan 18, 1972; 93.5 mhz; 245 w. Ant 1050 ft. Stereo. Drawer QQ (95521). (707) 822-3666. Winters Broadcasting Co. (acq 10-13-77). Net: ABC/E. Rep: Walton Broadcast Sales, MCM Spot Sales. Format: Btl mus. Spec progs: Class 4 hrs wkly. ■ Melvin Winters, pres; John Webb, VP & gen mgr; Lezley Troxell, coml mgr. ■ Rates: \$7.50; 7.50; 7.50; 7.50.

## Arroyo Grande

**KKAL(AM)**—Licensed to Arroyo Grande. See Santa Maria.

## Atascadero

**KIQO(FM)**—May 19, 1979; 104.5 mhz; 5.6 kw. Ant 1,410 ft. Stereo. Box Q, (93423). (804) 466-6511. Midway Broadcasters Inc. Net: MBS. Rep: Masla. Format: Adult contemp. Spec prog: Farm 1 hr wkly. ■ Gary Garlund, pres; Garry Brill, VP & gen mgr; Ken Harthoorn, Jay Alexander, chief engr. ■ Rates: \$12; 10; 12; 8.

## Atherton

**\*KMAH(FM)**—June 2, 1979; 89.1 mhz; 100 w. Ant 28 ft. Stereo. 555 Middlefield Dr. (94025). (415) 321-6049. Menlo Atherton High School. Format: Jazz, environmental. ■ G. Frank Spinetta, gen mgr

## Auburn

**KAHI(AM)**—Nov 13, 1957; 950 khz; 5 kw-U, DA-2. 3300 Grass Valley Highway (95603). (916) 885-5636. Auburn Bcstg Corp. (acq 5-1-77). Group owner: Empire Broadcasting. Net: APR. Rep: Buckley. Format: Big band, MOR. ■ Robert Kieve, pres; Kenn Cunningham, gen mgr; Jim Huggins, prog dir; Peter Dufour, news dir; Jim Johnson, chief engr. ■ Rates: \$14.50; 14.50; 14.50; —.

**KHYL(FM)**—Co-owned with KAH(AM). Dec. 21, 1961; 101.1 mhz; 36.3 kw. Ant 577 ft. Prog sep from AM. Stereo. Format: Old. ■ Sue Ryan, prom mgr. ■ Rates: \$43; 43; 43; 21.50.

## Avalon

**KBRT(AM)**—June 1, 1952; 740 khz; 10 kw-D, DA. 1888 Century Park East, Los Angeles (90067). (213) 277-9785. Kierton Inc. (acq 5-21-80). Group owner: Crawford Bcstg Co. Format: Inspirational contemp. ■ Jackie Adams, coml mgr; Fred Seiden, dir of opns; Joyce L. Bose, prom mgr; Charles Casterline, chief engr.

## Bakersfield

**KAFY(AM)**—October 1946; 550 khz; 1 kw-D, DA-2. Box 6128 (93386). (805) 366-4411. Sunset Bcstg Corp. (acq 2-7-77). Net: APR, ABC/D. Rep: Blair. Format: C&W. ■ Daren McGavren, pres; Steve McGavren, gen

mgr; Joseph King, prog dir & prom mgr; Terry Gaiser, chief engr. ■ Rates: \$25; 20; 25; 15.

**KERN(AM)**—Jan 3, 1932; 1410 khz; 1 kw-U. Box 2700 (93303). (805) 832-1410. Brandon-Robison Communications Inc. (acq 5-1-75). Net: ABC/C. Rep: Major Market Radio Sls. Format: MOR. ■ Anthony S. Brandon, pres; Terry Dorsey, VP; Joe Scott, gen mgr; Steven Kaye, prog dir; Guy Davis, mus dir; Larry Rice, news dir; Terry Greisyer, chief engr. ■ Rates: \$23; 20; 22; 18.

**KGEO(AM)**—Jan 1, 1956; 1230 khz; 1 kw-D. 250 w-N. Box 260, (93302). (805) 327-3587. KGEE Inc. (acq 1-81). Net: NBC. Rep: Selcom. Format: Oldies. ■ Joe Zukin, pres; Cliff Cantrell, coml mgr; Mike Evans, mus dir; Peggy Dewayne, news dir; Steve Mull, chief engr. ■ Rates: \$18; 18; 18; 18.

**KGFM(FM)**—Co-owned with KGEO(AM). Oct. 1, 1964; 101.5 mhz; 4.8 kw. Ant 1,280 ft. Prog sep from AM. Stereo. Format: Btl mus.

**KHIS(AM)**—1959; 800 khz; 250 w-D. 521 H St. (93304). (805) 327-0631. International Church of the Four Square Gospel (group owner: acq 1-4-77). Format: Religious country gospel. ■ Alan Bowles, gen mgr; Paul Duarte, mgr; Steve Mull, chief engr.

**KHIS-FM**—Aug 24, 1963; 96.5 mhz; 50 kw. Ant 550 ft. Stereo. Religious MOR/contemporary.

**KKXX(FM)**—Listing follows KUZZ(AM).

**KLYD(AM)**—February 1958; 1350 khz; 1 kw-D. 2831 Eye St. (93301). (805) 327-5772. ASK Bcstg Corp. (acq 5-82). Net: ABC/E. Rep: Selcom. Format: News, talk. ■ Jim Treanor, VP & gen mgr; John Rodinson, prog dir; Ron Kilgore, news dir; Jim Nelson, chief engr. ■ Rates: \$8.91; 8.10; 8.91; 5.

**KMGN(FM)**—See Shafter.

**KPMC(AM)**—1933; 1560 khz; 10 kw-U, DA-1. 307 E. 21st St. (93302). (805) 327-5121. Dan B. Speare Broadcast Enterprises Inc. (acq 7-31-78). Net: CBS, MBS, UPI. Rep: Masla. Format: Div. Spec progs: Class 14 hrs, farm 11 hrs, Span 12 hrs wkly. ■ Dan B. Speare, pres & gen mgr; George Gholston, opns mgr; Mary Speare, mus dir & traf mgr; Norm Howard, news & sports dir; Pat Patterson, chief engr. ■ Rates: \$17; 15; 17; 15.

**KQXR(FM)**—1948; 94.1 mhz; 4.5 kw. Ant 1,312 ft. Eagle Bcstg Inc. (acq 5-4-82). Group owner: American General Media Corp. Format: MOR. Stereo.

**KUZZ(AM)**—Dec 15, 1958; 970 khz; 1 kw-U, DA-2. 1209 N. Chester Ave. (93308). (805) 393-1500. Buck Ownes Productions Inc. Group owner: Buck Owens Stns. Net: APR. Rep: Christal Co. Format: C&W. ■ Buck Owens, pres; Mel Owens Jr., gen mgr; Richard Trejo, coml mgr; Buddy Owens, opns dir; R.J. Gray, mus dir; Kevin Keeshan, news dir; James Foss, chief engr.

**KKXX(FM)**—Co-owned with KUZZ(AM). 1968; 107.9 mhz; 5.5 kw. Ant 1,340 ft. Stereo. Format: Top-40. ■ Christopher L. Squires, prog dir; Douglas Clark DeRo, mus dir.

**KWAC(AM)**—1954; 1490 khz; 1 kw-D. 250 kw-N. 5200 Standard St. (93308). (805) 327-9711. KMAP Inc. (acq 1961). Rep: Lotus. Format: Span. Spec progs: Farm 2 hrs, Black 5 hrs wkly. ■ Edward R. Hopple, pres; Gerry Welch, gen mgr; Ramon Garza, prog dir; Albert Vera, mus dir; Mike Allen, prom mgr; Greg Esquibel, news dir; Dave Williams, chief engr. ■ Rates: \$18; 17; 18; 17.

## Banning

**KGUD(AM)**—1948; 1490 khz; 1 kw-D. 250 w-N. 5005 LaMart Dr., Riverside, Calif. (92507). (714) 849-1490. Frederick R. Cote (acq 11-75). Net: MBS. Rep: Masla. Format: MOR. ■ Frederick R. Cote, pres & gen mgr; Bruce Anderson, coml mgr; Mike Allen, prog & mus dir; Bill Brown, prom mgr; Gerald Ackley, news dir; Dennis Martin, chief engr. ■ Rates: \$20; 18; 20; 18.

## Barstow

**KIOT(AM)**—Sept 29, 1960; 1310 khz; 5 kw-D, DA. Box 1000 (92311). (714) 256-2175. D.L. Developments (acq 11-29-81). Format: MOR. ■ D.L. Van



Voorhis, pres; Bruce Van Voorhis, gen & prog mgr; Shannon McCrae, mus dir; Mike Halloran, news dir; David Lloyd, chief engr. ■ Rates: \$10; 9; 10; —.

**KWTC(AM)**—Sept 19, 1947: 1230 khz; 1 kw-D, 250 w-N, DA-2. Box 1230 (92311). (714) 256-8484. Inland Empire Bcsts. (acq 6-1-81). Net: CBS. Rep: PRO Radio. Format: C&W. Spec prog: Span 13 hrs wkly. ■ Howard Fisher, pres; Erik Toler, stn mgr; Bob St. James, opns dir; Randy Robinson, sls mgr; Jeff Schaffer, news dir; Joel Bump, chief engr. ■ Rates: \$11; 9; 11; 9.

**KZNS(FM)**—Co-owned with KWTC(AM). July 15, 1978: 94.3 mhz; 3 kw. Ant minus 192.6 ft. Stereo. Format: Div, C&W.

## Berkeley

**\*KALX(FM)**—July 1967: 90.7 mhz; 500 w. Ant 778 ft. Stereo. 2311 Bonditch St. (94704). (415) 642-1111. The Regents of the U. of Calif. Format: Prog, ed, div. Spec progs: Black 5 hrs, reggae 3 hrs wkly. ■ Kristi Miller, gen mgr.

**KBLX(FM)**—Listing follows KRE(AM).

**\*KPFA(FM)**—April 1949: 94.1 mhz; 59 kw. Ant 1330 ft. Stereo. 2207 Shattuck Ave. (94704). (415) 848-6767. Pacifica Foundation (group owner). Format: Div, ed. Spec progs: Span 8 hrs, jazz 20 hrs, class 20 hrs, C&W 15 hrs, Black 20 hrs, women's 10 hrs wkly. ■ Peter Franck, pres; David Salniker, gen mgr; Sharon Maeda, exec dir; Peggy Berryhill, prog dir; Charles Amirkhanian, mus dir; Kathleen Burton, prom mgr; Aileen Alfandary, news dir; Tim McGovern, chief engr.

**\*KPFB(FM)**—Co-owned with KPFA(FM). February 1954: 89.3 mhz; 150 w. Ant minus 100 ft.

**KRE(AM)**—May 22, 1922: 1400 khz; 1 kw-D, 250 w-N. 601 Ashby Ave. (94710). (415) 848-7713. Inner-City Bcstg Corp. of Berkeley (acq 1979). Group owner: Inner City Bcstg. Net: Sheridan, UPI. Rep: Hillier, Newmark, Wechsler. Format: Jazz. Spec progs: Gospel 7 hrs, Reggae 3 hrs, blues 2 hrs wkly. ■ Pierre Sutton, pres; Harvey Stone, gen mgr; William Kirkland, prog & mus dir; Deberon Merchand, news dir; Art Lieberman, chief engr. ■ Rates: \$125; 125; 135; 56.

**KBLX(FM)**—Co-owned with KRE(AM). April 29, 1949: 102.9 mhz; 6.6 kw. Ant 1,290 ft. Stereo. Prog separate from AM.

## Big Bear Lake

**KBBV(AM)**—Nov 1, 1964: 1050 khz; 250 w-D, DA. Box 2810 (92315). (714) 866-3434. Mountain Bcstg Co. Inc. (acq 6-67). Net: UPI. Format: MOR. ■ Vernon E. Thompson, pres, gen mgr & chief engr; Jay Tunnell, adv mgr. ■ Rates: \$6.80; 6.80; 6.80; —.

**KTOT(FM)**—Co-owned with KBBV(AM). May 1, 1975: 101.7 mhz; 90 w. Ant 1,500 ft. Dups AM news only. Stereo. Format: C&W.

## Bishop

**KIBS(AM)**—April 1, 1953: 1230 khz; 1 kw-D, 250 w-N. Box 757 (93514). (714) 873-6324. Great Country Bcstg (acq 8-6-81). Net: ABC/I. Rep: Howard. Format: C&W. ■ John W. Young, pres, gen mgr & chief engr; Ken Hooker, coml mgr; Ted Williams, prog & mus dir; Kevin James, prom mgr; John E. Dailey, news dir. ■ Rates: \$8; 7; 8; 7.

**KIOQ-FM**—Nov 1, 1974: 100.7 mhz; 1 kw. Ant 2,960 ft. Stereo. 162 G Grove St. (93514). (714) 873-5861. Listeners' Network (group owner, acq 5-8-78). Net: APR. Rep: Potter, PRO Radio. Format: MOR, div. ■ Art Fisher, gen mgr; Dave Luckau, prog dir; Jack Ashworth, chief engr. ■ Rates: \$9; 8; 9; 8.

## Blythe

**KYOR(AM)**—1946: 1450 khz; 1 kw-D, 250 w-N, DA-D. 681 N. Fourth St. (92225). (619) 922-7143. Blythe Radio. (acq 11-1-76). Net: MBS. Format: C&W. Spec progs: Farm 10 hrs, Span 18 hrs wkly. ■ Joe Madas, VP & gen mgr; Gilbert Sobarzo, Span prog dir; Jeff Rowlands, opns mgr; Larry Schanfield, news dir; Joe Madas, chief engr. ■ Rates: \$7; 7; 7; 7.

**KJMB**—Co-owned with KYOR(AM). April 1975: 100.3 mhz; 35.1 kw. Ant. 278 ft. Dups AM 10%. Stereo. Format: MOR.

## Borrego Springs

**\*KBSH(FM)**—88.9 mhz; 10 w. 2281 Diegueno Rd., Box 235 (92004). Borrego Springs Unified School District.

## Brawley



**KROP(AM)**—November 1946: 1300 khz; 1 kw-D, 500 w-N. Box 238 (92227). (714) 344-1300. Ronke Inc. (acq 9-1-75). Net: CBS. Rep: Torbet. Format: C&W. Spec progs: Farm 17.5 hrs wkly. ■ John B. Stodelle, pres, gen & coml mgr; Adrienne Richardson, prog & mus dir; Steve Stodelle, loc sls mgr; Lee Elder, news dir; Larry Cooper, farm dir; Brian Arnott, chief engr. ■ Rates: \$9.50; 8; 9.50; 8.

**KSIQ(FM)**—Sept 10, 1981: 96.1 mhz; 50 kw. Ant 270 ft. Stereo. 120 South 6th St. (92227). (714) 344-0044. Si' 96 FM Inc. Net: UPI. Rep: Torbet. Format: Top-40. Spec prog: Farm 17 hrs wkly. ■ Dean A. Leptich, pres & gen mgr; D. Andrew Leptich, sls mgr; Clifford Sutton, chief engr. ■ Rates: \$6; 8.50; 8.50; 6.

## Buena Park

**\*KBPK(FM)**—July 6, 1970: 90.1 mhz; 19 w. Ant 9 ft. 6885 Orangethorpe Ave. (90620). (714) 521-8568 or 879-1555. Buena Park School District. Format: Ed. ■ Glen C. Nicholson, pres; Jack Townsend, gen mgr.

## Burbank

**KROQ(AM)**—1972: 1500 khz; 10 kw-D, 1 kw-N. 117 S. Los Robles, Pasadena (91101). (213) 578-0830. George E. Cameron Com. Rep: Inter Media Ltd. Format: AOR. ■ Gary Boohasta, gen mgr; Michael Schweinburg, prog dir; Kevin McKeown, opns mgr; K.C. Jones, sls mgr.

## Burney

**KAVA(AM)**—Aug 13, 1967: 1450 khz; 1 kw-D, 250 w-N. Box 1090. (96013). (916) 335-4515. Thomas C. & Essie L. Collins (acq 11-1-76). Net: ABC/I. Format: MOR, C&W. ■ Don Collins, gen mgr. ■ Rates: \$4.70; 4.70; 4.70; 4.70.

**New FM**—Not on air, target date unknown: 106.1 mhz. c/o 3585 Lagoon Dr., Redding (96001). Merit Bcstg Corp.

## Calexico

**KICO(AM)**—April 6, 1946: 1490 khz; 1 kw-D, 250 w-N. Ant 194 ft. 695 Freeway 111 (92231). (714) 357-1490. KICO Inc. (acq 8-1-43). Net: ABC/E/I, MBS. Rep: PRO Radio. Format: Div. ■ Willard Gleeson, pres, gen mgr, coml mgr & mus dir; Dennis Frich, prog & news dir; Virginia Martewz, traffic mgr; Dick Sampson, chief engr.

**KQVO(FM)**—Not on air, target date unknown: 97.7 mhz. 18 Palm Dr. (92406). Cal-Mex Bcstg Inc.

## Camarillo

**KZTR(FM)**—Aug 15, 1972: 95.9 mhz; 3 kw. Ant 296 ft. Stereo. Box 5053, 2284 S. Victoria, Suite 2-B, Ventura (93003). (805) 656-3696. Pacific Horizons Bcstg Inc. (acq 12-31-81). Net: ABC/C. Rep: Selcom. Format: Mellow Rock. Special progs: Jazz 4 hrs, rel 1 hr wkly. ■ Kenneth Cowan, pres; Gregory Spraul, gen mgr; Steve Iker, sls mgr; Dave Moore, prog dir; Shelly Laster, mus dir; Jean Markman, bus mgr; Annette Bassette, news dir; John Huntly, chief engr. ■ Rates: \$15; 13; 15; 11.

## Capitola

**KMFO(AM)**—See Aptos-Capitola.

## California Radio

## Carlsbad

**KKOS(FM)**—Aug 22, 1965: 95.9 mhz; 3 kw. Ant 300 ft. Stereo. Box 949, 800 Grand Ave. (92008). (714) 729-5945. TWX 714-758-1081. Tri-Cities Bcstg Inc. (acq 7-75). Format: Soft rock. ■ Jeffrey Chandler, pres; William E. Alkire, gen mgr; Darlene Unlinger, coml mgr; Richard Vosper, chief engr. ■ Rates: \$21; 18; 21; 16.

## Carmel

**KLRB(FM)**—April 29, 1971: 101.7 mhz; 900 w. Ant 590 ft. Stereo. Box 3904 (93921). (408) 624-3859. Carmel Bcstg Co. (acq 6-77). Rep: PRO Radio. Format: Prog. ■ Charles Gardiner, VP & gen mgr; Vicki McGinnis, prog dir; Richard Adler, chief engr. ■ Rates: \$11; 11; 11; 11.

**KRML(AM)**—Dec 25, 1957: 1410 khz; 500 w-D. Drawer 22440. (93922). (408) 624-6431. Edwards Bcstg Co. (acq 10-1-77). Net: ABC/C. Rep: Lotus. Format: Rel. ■ George A. Edwards, pres & gen mgr; Joy Ware Hollien, coml mgr; Brad Carpenter, prog, mus & prom dir; Jim Greenwood, chief engr. ■ Rates: \$10; 10; 10; —.

## Carmichael

**KFIA(AM)**—Licensed to Carmichael. See Sacramento.

## Carnelian Bay

**KHTX(FM)**—1970: 101.7 mhz; 1.25 kw. Ant 470 ft. Stereo. Box 88, Kings Beach (95719). (916) 546-5936; (702) 831-5102. December Group (group owner; acq 1-15-82). Format: Adult contemp, top-40. ■ A. Tom Quinn, pres; Karl Crass, gen mgr; Dwight Gayer, prog dir; Tony Miranda, mus dir; Mark Bachman, news dir; Howard Cadot, chief engr. ■ Rates: \$14; 12; 14; 12.

## Carpinteria

**KGFT(FM)**—July 1, 1981: 101.7 mhz; 310 w. Ant 2,300 ft. Stereo. 5565 Carpinteria Ave. (93013). (805) 684-6611. Carpinteria Bcstg Inc. Format: Contemp Christian. Spec prog: Span 1 hr wkly. ■ Edward G. Atsinger Jr., pres & gen mgr; Thomas Moller, stn mgr; Victoria Hoffman, coml mgr & news dir; Ben Burnweit, prog dir; Mark Pallock, chief engr. ■ Rates: \$13; 10; 10; 10.

## Cathedral City

**KWXY(AM)**—Oct 4, 1964: 1340 khz; 1 kw-D, 250 w-N. 68700 Ave. 34, Palm Springs (92264). (619) 328-1104. Glen Barnett Inc. Rep: Eastman. Format: Btlf mus. Spec prog: Canadian news 1.5 hrs wkly. ■ Glen Barnett, pres, prog dir, chief engr; Alyce Walker, asst to own; Dick Donofrio, sls mgr; Jim Russell, news dir; Ralph Kiner, sports dir. ■ Rates: \$24; 24; 22; 14.

**KWXY-FM**—Jan 19, 1969: 98.5 mhz; 50 kw. Ant 500 ft. Dups AM 100%. Stereo. ■ Rates same as AM.

## Ceres

**\*KBES(FM)**—Sept. 2, 1979: 89.5 mhz; 30 w. Ant 135 ft. Stereo. Box 4116, Modesto (95352). (209) 537-0933. Bet Nahrain Inc. Format: Ed, Assyrian. ■ Dr. Sargon Dadesho, gen mgr & prog dir; John Yovel, prom mgr.

**KLOC(AM)**—Sept 15, 1963: 920 khz; 500 w-D, DA. Box 542, Modesto (95353). (209) 521-5562. Clock Bcstg Inc. (acq 4-7-81). Rep: Lotus. Format: Rel, Span. Spec prog: Portuguese 9 hrs wky. ■ Armour Smith, pres; Mike Sturtevant, gen mgr; Humberto Soto, prog dir; Kim Murray, news dir; Paul Elstad, chief engr. ■ Rates: \$15; 15; 15; —.

## Chico

**\*KCHO(FM)**—April 22, 1969: 91.1 mhz; 2 kw. Ant 24 ft. Stereo. Calif. State Univ. (95929). (916) 895-5896. University Foundation, California State University. Format: Class, Ed, Jazz. Spec prog: Sp 6 hrs, Black 6 hrs

## California Radio

wkly. ■ Ann Ryan, gen mgr; Mark Faris, prog dir; Robin Kipps, mus dir; Tom McDonough, prom mgr; Greg Kaufman, news dir; Dave Abbott, chief engr.

**KEWQ(AM)**—See Paradise.

**KFMF(FM)**—1968: 93.7 mhz; 15 kw. Ant 330 ft. Stereo. Box 266 (95927). (916) 343-8461. Kragwood Bcstg Inc. Net: ABC/R. Rep: PRO Radio. Format: Adult rock. ■ William Frasier, pres; Jeff Kragel, gen mgr; Priscilla Dowe, coml mgr; Ron Woodward, prog dir; Tracey Morgan, news dir; Terry Green, chief engr. ■ Rates: \$16; 16; 16; 16.

**KHSL(AM)**—April 17, 1935: 1290 khz; 5 kw-U, DA-2. Box 489 (95926). (916) 342-0141. TWX: 910-536-0336. Golden Empire Bcstg Co. (acq 1939). Net: CBS. Rep: Torbet. Format: C&W. ■ Mickey McClung, pres; Dino Corbin, gen mgr; Gary Avey, opns mgr; Gary Smith, prog dir; Leon Washburn, mus dir; Kathy Wilson, news dir; Russell Pope, chief engr. ■ Rates: \$13.60; 11; 13.60; 11.

**KPAY(AM)**—September 1949: 1060 khz; 10 kw-U, DA-N. Box 1060 Nimshew Stage (95926). (916) 345-0021. TWX: 910-536-0337. Richardson Bcstg Co. (acq 3-1-71). Net: NBC. Rep: Katz Radio Sales. Format: MOR. ■ Charles H. Wilson, pres; Frank J. Mertz, VP & gen mgr; Jack Barry, prog dir; Bill Clatworthy, news dir; Dan Butner, chief engr. ■ Rates: \$14.50; 11.75; 12.75; 10.75.

**KPAY-FM**—Nov 16, 1972: 95.1 mhz; 6 kw. Ant 1170 ft. Prog sep from AM. Stereo. TWX: 910-536-0337. Format: Btfl mus. ■ Rates: \$9; 9.50; 8.50; 8.

### Chualar

**\*KUBO(FM)**—June 28, 1981: 90.9 mhz; 3 kw. Ant 195 ft. Box 1243 Salinas 93902. (408) 757-8038. Voces Unidas Bilingual Bcstg Foundation. Net: NPR. Format: Ed, oldies, Span. Spec prog: Farm 6 hrs wkly. ■ Felix Robles, pres; Marc Hand, gen mgr; Margret Garcia, prog dir; Daniel Perez, mus dir; Suzanna Manriquez; Jose Gaspar, news dir; Kim Aubry, chief engr.

### Claremont

**\*KSPC(FM)**—February 1956: 88.7 mhz; 3 kw. Ant minus 265 ft. Stereo. Thatcher Music Bldg (91711). (714) 621-8157. Pomona College. Format: Prog, div. Spec prog: Pol 2 hrs wkly. ■ Julie Frick, dir; Penny Hunt, gen mgr; Rick Segil, chief engr.

### Clovis

**KXQR(AM)**—May 2, 1977: 790 khz; 500 w-D, DA. Box 9790, Fresno (93794). (209) 299-9541. Carl T. Jones. Rep: PRO. Format: Btfl mus. Spec prog: Farm 6 hrs wkly. ■ Carl T. Jones, own; Bill Dallas, gen & coml mgr; Scott Dean, chief engr. ■ Rates: \$15; 15; 15; —.

### Coachella

**KCHV(AM)**—1954: 970 khz; 5 kw-D, 1 kw-N, DA-2. Box 11, Indio (92201). (714) 347-2333. Coachella Valley Bcstg Co. Net: NBC. Rep: Lotus. Format: Contemp, var, MOR. ■ Edward E. Gorges, chmn; Robert P Osterberg, pres & mus dir; Bo Richards, news dir; Bob Sterling, Pete Aring, chief engr.

**KVIM(FM)**—Co-owned with KCHV(AM). Sept 1, 1960: 93.7 mhz; 50 kw. Ant minus 255 ft. Drawer 401, Indio (92201). (714) 398-2171. Format: Span. Prog sep from AM. ■ Gil Esquivel, prog dir & prom mgr.

### Coalinga

**KOLI(AM)**—1470 khz; 500 w-D. Box 618 (93210). (209) 935-2991. Coalinga Bcstg Inc. (acq 11-81). Format: C&W. ■ William L. Zawila, pres; Ann R. Zawila, VP & gen mgr.

### Compton

**KJLH(FM)**—April, 1965: 102.3 mhz; 3 kw. Ant 300 ft. Stereo. 3847 Crenshaw Blvd., Los Angeles (90008). (213) 299-2992 Taxi Productions Inc. (acq 6-79). Net:

Sheridan, UPI. Format: Black. Spec progs: Jazz 10 hrs, rel 10 hrs wkly. ■ Stevland Morris, pres; Don Mizell, gen mgr; Jai Rich, coml mgr; Lawrence Tanter, prog dir; Carl Nelson, news dir; Rene Tidwell, chief engr. ■ Rates: \$55; 55; 55; 44.

### Concord

**\*KVHS(FM)**—May 16, 1969: 90.5 mhz; 410 w. Ant 450 ft. Stereo. 1101 Alberta Way (94521). (415) 687-4721. Clayton Valley High School. Format: Ed, div. ■ Tom Wilson, gen mgr; Mike Vallas, prog dir; Wendee Chavez, opns mgr; Mike Stockwell, chief engr.

**KWUN(AM)**—Nov 17, 1961: 1480 khz; 500 w-D, DA. Box 4004 (94520). (415) 685-1480. Burgunday Bcstg Corp. (acq 9-11-81). Net: ABC/C. Rep: Radio Time Sls. Format: Adult contemp, oldies. ■ Wolfgang W. Klamp, gen & prom mgr; Les Williams, mus dir; John Ferris, news dir; Steve Peterson, chief engr. ■ Rates: \$22.50; 18.75; 22.50; 15.

### Corona

**KWRM(AM)**—1948: 1370 khz; 5 kw-D, 2.5 kw-N, DA-2. Box 100 (91720). (714) 737-1370. Major Market Stns Inc. (acq 1967). Net: MBS. Rep: Howard. Format: MOR. Spec prog: Span 15 hrs wkly. ■ William J. Roberts, pres; Pat Michaels, gen mgr, coml mgr & news dir; Doug Griffin, mus dir; Ed Puchalski, chief engr. ■ Rates: \$24; 21; 24; 18.

### Covelo

**\*KPAU(FM)**—Not on air, target date unknown: 90.7 mhz; 74 kw. Ant 3,287 ft. Box 448 (95428). Round Valley Inter-Tribal Radio Project Inc. Format: Ed. ■ Margaret Breedlove, chmn.

### Crescent City

**KCRE(AM)**—July 1950: 1310 khz; 1 kw-D. Box 1066 (95531). (707) 464-9561. Ber-Tec Bcstg Inc. Net: APR. Rep: A/D Media Sales. Format: Adult contemp. ■ Robert Berkowitz, pres & gen mgr; Peggy Reitz, traffic dir; Dwight Gregory, prog dir; Ken Conlin, news dir. ■ Rates: \$6.75; 6.75; 6.75; 6.75.

**KCRE-FM**—March 21, 1980: 94.3 mhz; 3 kw. Ant minus 275 ft. Dups AM 50%. Stereo. Format: Btfl. ■ Rates same as AM.

**KPOD(AM)**—Dec 5, 1959: 1240 khz; 1 kw-D, 250 w-N. 2117 W. Fir, Anaheim (92801). (707) 464-3183. Florence M. Poorman (acq 5-15-81). Rep: Sandeberg-Glenn. Format: MOR, C&W. ■ Jerry Mann, coml mgr & prog dir; Carol Turner, mus dir; Nick Scott, news dir; Gary Stamps, chief engr. ■ Rates: \$5; 5; 3.

### Cupertino

**\*KKUP(FM)**—May 15, 1972: 91.5 mhz; 200 w. Ant 2,294 ft. Box 547 (95015). (408) 253-0303. Assurance Science Foundation Inc. Format: Div. Spec progs: Pol 2 hrs, Span 10 hrs wkly. ■ Steve Hathaway, chmn; Rick Nagle, gen mgr; Joe Sodja, prog dir; Seymour Paisley, chief engr.

### Davis

**\*KDVS(FM)**—Jan 1, 1968: 90.3 mhz; 5 kw. Ant 150 ft. Stereo. 14 Lower Freeborn Hall (95616). (916) 752-0728. Regents of the U. of Calif. Format: Div, jazz, prog. Spec progs: class 10 hrs, Japanese 1 hr wkly. ■ Eric Heinitz, gen mgr; William Miller, prog dir; Connie O'Donnell, mus dir; Ken Ainsworth, chief engr.

**KYLO(FM)**—Feb. 1979: 105.5 mhz; 3 kw. Ant 300 ft. Stereo. Box 189 (95616). (916) 483-9213. KYLO Radio Inc. Rep: PW Radio. Format: Progressive country. ■ Vernon Miller, pres; Dan Forrestall, gen mgr. ■ Rates: \$23; 23; 23; 23.

### Delano

**KCHJ(AM)**—Dec 1, 1951: 1010 khz; 5 kw-D, 1 kw-N, DA-2. Box 1000 (93216). (805) 725-8676. KCHJ Inc. Net: UPI. Rep: Harlan Oakes, Sandeberg-Glenn. Format: Div. Spec progs: Farm 3.5 hrs, Filipino 14.5 hrs, Rel 12 hrs wkly. ■ Jean G. Johns, pres; Charles H. Johns, gen mgr & chief engr; Gary Girard, sports dir; Cindy Colo, mus dir; Tom Dexter, prom mgr; Bill Lambert, news dir. ■ Rates: \$10; 10; 10; 10.

**KDNO(FM)**—November 1968: 98.5 mhz; 50 kw-U. Ant 410 ft. Stereo. 819 11th Ave. (93215). (805) 725-2599. Tape Networks Inc. (acq 10-74). Format:

Sacred music. ■ Dick Palmquist, pres & gen mgr; Dolores Palmquist, prog & mus dir. ■ Rates: \$15; 15; 15; 15.

**KZAY(FM)**—Not on air, target date unknown: 105.3 mhz. 6255 Sunset Blvd., Suite 1005, Hollywood (90028). Hosea Wilson.

### Delhi

**KNT0(FM)**—Not on air, target date unknown: 95.9 mhz; 3 kw. Ant 300 ft. All-American Bcstg Co. 1955 E. Alexander, Merced (95340). Format: Top-40.

### Dinuba

**KLTA(FM)**—Listing follows KRDU(AM).

**KRDU(AM)**—Dec 26, 1946: 1130 khz; 1 kw-U, DA-1. 597 N. Alta Ave. (93618). (209) 591-1130. Radio Dinuba Co. Net: UPI. Format: Rel. Spec progs: Span 9 hrs, Japanese 2 hrs, Armenian 1/2 hr, Farm 1 hr wkly. ■ Dave Hofer, pres; Ed Beckman, mus dir; Art Dove, news dir; Warren Nystrom, chief engr. ■ Rates: \$7.50; 7.50; 7.50; 7.50.

**KLTA(FM)**—Co-owned with KRDU(AM). June 5, 1975: 98.9 mhz; 1.5 kw. Ant 2600 ft. Stereo. Prog sep from AM. Format: Easy listening. ■ Jim Oliveras, mus dir. ■ Rates: \$9.50; 9.50; 9.50; 9.50.

### El Cajon

**\*KECR(FM)**—1961: 93.3 mhz; 2 kw. Ant 1,850 ft. Stereo. 312 W. Douglas (92020). (714) 442-4414. Family Stns Inc. (group owner; acq 1-1-61). Format: Rel. Spec prog: Span 15 hrs wkly. ■ Harold Camping, pres; Richard Kerr, gen mgr & prog dir; Dennis Holt, pub affrs dir.

**KMJC(FM)**—1955: 910 khz; 5 kw-U, DA-2. Box 2908, San Diego (92112). (714) 579-0910. KMJC Inc. (acq 1977). Rep: James C. Gates Co. Format: Rel. Spec progs: Span 8 hrs, Black 2 hrs, jazz 1 hr, Por 1 hr wkly. ■ Richard Bartell, pres & gen mgr; Arden Sniffen, prog dir; Deane Long, prom mgr; Dick Warren, chief engr. ■ Rates: \$31.25; 31.25; 31.25; 31.25.

### El Centro

**KAMP(AM)**—June 21, 1958: 1430 khz; 1 kw-D, DA-D. Box 1018 (92243). (714) 352-2277. El Centro Radio Inc. Net: APR. Rep: Oakes, Devney. Format: MOR, oldies, Top-40. Spec prog: Farm 2 1/2 hrs wkly. ■ A. E. Andreotti, pres; Bob Weaver, gen mgr; Cal Mandel, gen sls mgr; Gene Raymond, prog dir; Tony Dee, prom mgr; Brian Johnson, news dir; Dick Sampson, chief engr.

**KICO(AM)**—See Calexico.

**KXO(AM)**—January 1927: 1230 khz; 1 kw-D, 250 w-N. Box 140 (92243). (714) 352-1230. KXO Inc. (acq 1961). Net: NBC, Calif. Farm, Golden West. Rep: Bernard Howard. Format: MOR. Spec prog: Farm 7 hrs wkly. ■ Gordon Belson, pres & gen mgr; Ed Muzy, sls mgr; Gene Brister, prog dir; Mickey Dale, mus dir; Carroll Buckley, news dir; Fred Gizowski, chief engr.

**KXO-FM**—Aug 2, 1976: 107.5 mhz; 50 kw. Ant 75 ft. Stereo. Sep from AM. Format: Btfl mus.

### El Cerrito

**\*KECG(FM)**—September 1979: 88.1 mhz; 10 w. Ant 130 ft. c/o James G. Nelson, 540 Ashbury Ave. (94530). Richmond Unified School District. Format: Div. ■ John Tietjen, gen mgr.

### Escondido

**KOWN(AM)**—May 1, 1958: 1450 khz; 1 kw-D, 250 w-N. Box 398 (92025). (714) 745-8511. Palomar Broadcasters Corp. (acq 5-15-73). Net: ABC/C. Format: MOR. Spec progs: Farm 1 hr, Span 2 hrs wkly. ■ John D. Feldman, pres; David A. Ruleman, VP & gen mgr; Clip Helms, opns mgr; Al Sander, sls mgr; Don Hobson, chief engr. ■ Rates: \$30; 28; 30; 28.

**KOWN-FM**—July 1966: 92.1 mhz; 3 kw. Ant 155 ft. (CP: 170 w. Ant 1,024 ft.) Prog sep from AM. Format: Top 40.

### Eureka

**KATA(AM)**—See Arcata.

**KEKA(AM)**—Dec. 20, 1979: 790 khz; 5 kw-D. Box



1386. (95501). (707) 445-9211. Redwood Broadcasting Co. Group owner: California Oregon Broadcasting Inc. Net: ABC/I. Rep: Lotus. Format: MOR. Spec progs: Farm 1 hr wkly. ■ Patricia C. Smullin, pres; Ian Evans, gen mgr; Rich Williams, prog dir; Mary Bullwinkel, news dir; Steve Arnold, chief engr. ■ Rates: \$8; 8; 8; 7.50.

**KFMI(FM)**—1973: 96.3 mhz; 30 kw. Ant 1580 ft. Stereo. Box 3718, 327 Second St. (95501). (707) 443-8688. Radio Eureka Inc. (acq 12-24-80). Net: APR. Rep: P/W Radio, A/D Media. Format: Contemp. Spec prog: Jazz 3 hrs wkly. ■ V. Richard Good, VP & gen mgr; Donna Ahlberg, coml mgr; Doug Storm, prog dir; Dick Wagner, mus dir; Cheri Williams, news dir; Richard Green, chief engr. ■ Rates: \$12; 10; 12; 10.

**KINS(AM)**—January 1946: 980 khz; 5 kw-D, 500 w-N, DA-N. Box "O" (95501). (707) 442-5744. Eureka Bcstg Co. (acq 3-1-58). Net: CBS. Rep: Howard. Format: MOR. ■ Hugo Papstein, pres & gen mgr; Bob Wells, mus dir; Bruce Lang, news dir; Art Seymour, chief engr.

**KNCR(AM)**—See Fortuna.

**KPDJ(FM)**—Listing follows KRED(AM).

**KRED(AM)**—May 12, 1933: 1480 khz; 5 kw-D, 1 kw-N. 5640 S. Broadway (95501). (707) 443-1621 Hoff Bcstg. Net: RKO. Rep: Jack Masla & Co., Art Moore. Format: C&W. Spec progs: Farm 1 hr wkly. ■ James Hoff, pres & gen mgr; Dan Hoff, prog & mus dir, prom mgr; Jerry Whitaker, chief engr. ■ Rates: \$7.75; 6.75; 7.75; 4.50.

**KPDJ(FM)**—Co-owned with KRED(AM). Dec. 17, 1979: 92.3 mhz; 100 kw. Ant 1,544 ft. Prog sep from AM. Stereo. Format: Adult contemp. Spec progs: Jazz 3 hrs wkly. ■ James Hoff, pres & gen mgr; Dan Hoff, prog dir. ■ Rates: \$7; 7; 7; 7.

## Fairfield

**KUIC(FM)**—See Vacaville.

## Fallbrook

**KAVO(FM)**—Nov 22, 1977: 107.1 mhz; 3 kw. Ant 300 ft. Stereo. 1106 S. Main St. (92028). (714) 728-5277. North County Communications Inc. (acq 1-7-82). Rep: PRO Radio. Format: MOR. ■ Wally Reid, pres & gen mgr. ■ Rates: \$16; 16; 16; 16.

## Fort Bragg

**KDAC(AM)**—June 1948: 1230 khz; 1 kw-D, 250 w-N. Box 1248 (95437). (707) 964-3250. Charles & Josephine Stone (acq 11-60). Net: ABC/C. Format: MOR, C&W, Top-40. ■ Charles Stone, gen mgr; Ron Phillips, prog dir & chief engr; Faye E. Keller, news dir.

**KOZT(FM)**—Dec 17, 1981: 95.3 mhz; 1.23 kw. Ant 464 ft. Stereo. Box 1459, (95437). (707) 964-7277. Mendocino Coast Wireless Co. Format: Contemp. ■ John Detz, pres; Bob Woelfel, gen & coml mgr; Cindy Paulos, mus dir; Ron Phillips, news dir; Lou Schneider, chief engr.

## Fortuna

**KNCR(AM)**—Oct 31, 1966: 1090 khz; 10 kw-D. Box 1090 (95540). (707) 725-9363. Woodruff Bcstg Systems Inc. (acq 2-1-81). Net: MBS, APR. Format: MOR. Spec progs: Por 2 hrs, farm 1 hr wkly. ■ Norm Woodruff, pres; Carmen Carroll, gen & coml mgr; George Bryant, prog & mus dir. ■ Rates: \$6; 6; 6; —.

## Fowler

**KLIP(AM)**—July 1, 1962: 1220 khz; 250 w-D. Box 573 (93625). Frontier Communications. Net: Sheridan. Format: Black-Sp. Spec progs: Japanese 4 hrs wkly. ■ Woody Miller, gen mgr; Kevin Eldings, news dir.

**KTED(FM)**—Oct. 6, 1980: 96.7 mhz; 3 kw. Ant 300 ft. Stereo. 5755 E. Kings Canyon Rd. (93727). (209) 252-9797. Salem Pacific Bcstg Co. Net: MBS. Rep: Masla. Format: Contemp Christian. ■ Edward Atsinger III, pres; Robert K. Langstaff, gen & coml mgr; Tim Hulse, prog dir; Roger Booth Jr., mus dir; Scott Dean, chief engr. ■ Rates: \$10; 9; 10; 8.

## Fremont

**KDOS(FM)**—March 1, 1961: 104.9 mhz; 3 kw. Ant 115 ft. Stereo. 4510 Peralta Blvd. (94536). (415) 791-1212. Spanish Metro. Format: Span, Mexican. ■

Sterling Zimmerman, gen & coml mgr. ■ Rates: \$16; 16; 16.

**\*KOHL(FM)**—Sept 23, 1974: 89.3 mhz; 10 w. Ant 60 ft. Box 909 (94538). (415) 657-2100. Fremont-Newark Community College Dist. Format: Ed. ■ Chet Gould, gen mgr.

## Fresno

**KARM(AM)**—January 1938: 1430 khz; 5 kw-U, DA-2. Box 4625 (93744), 732 N. Van Ness Ave. (93728). (209) 268-8801. Davis-Fowler (acq 7-15-80). Net: APR. Rep: Buckley. Format: Bright MOR, person, C&W. ■ Philip C. Davis, pres; Bill Weaver, gen mgr & prog dir; Sean O'Callaghan, stn mgr; Judy Currier, sls dir; Scott Dean, chief engr. ■ Rates: \$38; 33; 38; 19.

**KFIG(FM)**—Co-owned with KARM(AM). January 1938: 101.1 mhz; 50 kw. Ant 310 ft. Stereo. Prog separate from AM. Format: Adult contemp. ■ Rates same as AM.

**KBIF(AM)**—Nov 17, 1947: 900 khz; 1 kw-D. 261 N. Broadway (93701). (209) 266-0791. Cascade Bcstg Corp. (group owner; acq 11-19-75). Format: Rel. ■ David M. Jack, pres & gen mgr; Linda Lopez, coml mgr; Webb Rodgers, prog dir; Mark Mayfield, prom mgr; Joe Wayne Allen, chief engr. ■ Rates: \$12; 10; 12; —.

**KEAP(AM)**—Oct 14, 1957: 980 khz; 500 w-D. 305 N. Valentine (93706). (209) 486-2980. H. B. C. Bcstrs Inc. (acq 3-16-67). Net: MBS. Rep: Sandberg-Glenn, Oakes. Format: C&W. Spec progs: Por 1/2 hr, Span 20 hrs wkly. ■ John M. Hooker, pres & gen mgr; Elwin Cross, mus dir; Steve Weber, chief engr.

**\*KFCF(FM)**—June 4, 1975: 88.1 mhz; 2.4 kw. Ant 1,900 ft. Stereo. Box 4364 (93744). (209) 233-2221. Fresno Free College Foundation. Format: Div. Spec progs: Greek 1 hr, Indian 1 hr wkly. ■ Alex Vavoulis, pres & gen mgr; Rych Withers, prog & mus dir & prom mgr; Rand L. Stover, chief engr.

**KFIG(FM)**—Listing follows KARM(AM).

**KFRE(AM)**—1937: 940 khz; 50 kw-U, DA-2. 999 N. Van Ness Ave. (93728). (209) 441-7600. KFRE Bcstg Inc. (acq 4-28-71). Net: ABC/I. Rep: Hillier, Newark & Wechsler. Format: Old. Spec prog: Farm 2 1/2 hrs wkly. ■ Walter Lake, pres; Tal Jonz, VP, gen mgr & natl sls mgr; Ken Lamarche, loc sls mgr; Mike Webb, prog dir; Nick Ryan, opns mgr; Ross Mitchel, news dir; Hal Torosian, chief engr.

**KFRY(FM)**—Co-owned with KFRE(AM). March 15, 1948: 101.9 mhz; 1.8 kw. Ant 1,870 ft. Prog sep from AM. Format: C&W. Stereo.

**\*KFSR(FM)**—Not on air, target date unknown: 90.7 mhz. California State University, Fresno.

**KFYE(FM)**—1946: 93.7 mhz; 68 kw ant 1,912 ft. Stereo. Del Webb Bldg., Suite 535 (93721). (209) 486-5294. KFYE-FM Inc. (acq 9-1-79). Group owner: Sunbelt Communications. Net: RKO. Rep: Selcom. Format: MOR. ■ Michael Purcell, VP & gen mgr; Mike Berlak, prog dir; Joe Helset, coml mgr; Ray Appleton, mus dir; Gary Chase, news dir; R.L. Stover, chief engr. ■ Rates: \$45; 45; 45; 45.

**KGST(AM)**—1949: 1600 khz; 5 kw-U, DA-N. Box 11868. (93775). (209) 266-9901. International Radio Inc. (acq 10-1-61). Rep: Lotus. Format: Span. ■ Richard E. Ryan, pres & coml mgr; Ben Gutierrez, VP & gen mgr; Jesse Jaurique, sls mgr; Daniel Vallejo, prog dir; Stella Romo, news dir; Rand Stover, chief engr. ■ Rates: \$17.50; 15; 17.50; 12.50.

**KIOY(FM)**—See Hanford.

**KIRV(AM)**—Oct 1, 1962: 1510 khz; 500 w-D. (CP: 10 kw, DA-D). 3636 N. First St. (93726). (209) 233-0786. New Life Enterprises Inc. (acq 1-9-75). Net: ABC/I, E. Format: Good music. ■ Bill Dallas, gen mgr; Ruby Nagel, coml mgr; Dick Dragavon, prog & mus dir; Randy Stover, chief engr.

**KKDJ(FM)**—Dec 8, 1979: 105.9 mhz; 2.4 kw. Ant 1,960 ft. Stereo. Dolby, 3636 N. First St., Suite 135 (93726). (209) 226-5991. Pacific Quadracast Inc. Net: ABC/R. Rep: RKO. Format: AOR. ■ Wallace A. Heusser, pres & gen mgr; Jerry Sohanson, sls mgr; Dean Opperman, prog dir; Jeff Riedel, mus dir; Don DeWolf, prod dir; Naomi Bruun, traf mgr; Don Fischer, news dir; Randy Stover, chief engr.

**KKNU(FM)**—Jan 6, 1962: 102.7 mhz; 50 kw. Ant 500

ft. Stereo. 2775 E. Shaw (93710). (209) 294-1234. East-West FM Group Inc. (acq 11-16-73). Rep: Blair. Format: Btfl mus. ■ John Q. Tilson III, pres; Scott Moseley, gen mgr & prog dir; David R. Millan, gen sls mgr; Joe David, dir opns; Scott Dean, chief engr.

**KMAK(AM)**—June 26, 1953: 1340 khz; 1 kw-D, 250 w-N. 2020 E. McKinley Ave. (93703). (209) 266-9448. McCarthy Bcstg Co. (acq 2-7-2). Net: ABC/E. Rep: Chrystal. Format: C&W. ■ John F. McCarthy, pres; Robert O. Franklin, exec VP & gen mgr; Charlie Scott, prog dir; Steve Miller, VP sls; Bobby Martin, opns dir.

**KMJ(AM)**—June 1925: 580 khz; 5 kw-U. 3636 N. First, Suite 106. (93726). (209) 224-5734. TWX 910-362-3193. McClatchy Nwspr (acq 6-12-25). Group owner: McClatchy Bcstg. Net: CBS, NBC, MBS. Rep: Katz. Format: News, talk. ■ James R. Wilson, gen mgr; Alan Richmond, prog & mus dir; Paul Sullivan, news dir; Mel Wilkins, coml mgr; Al Schneider, chief engr. ■ Rates: \$51; 23; 30; 23.

**KMJ-FM**—1949: 97.9 mhz; 48 kw. Ant 290 ft. Prog sep from AM. Stereo. Net: NBC. Format: Contemporary. ■ Rates: \$11; 15; 13; 7.

**\*KSJV(FM)**—July 26, 1980: 91.5 mhz; 16 kw. Ant 870 ft. Stereo. 1044 Fulton Mall (93721). (209) 486-5174. Radio Bilingue Inc. Format: Div. bilingual (Span/English) ■ A. Reyes, pres; Hugo Morales, gen mgr; Steve Weber Jr., chief engr.

**\*KVPR(FM)**—October 15, 1978: 89.3 mhz; 2.45 kw. Ant 1,890 ft. Stereo. 1515 Van Ness (93721). (209) 486-7710. White-Ash Bcstg Inc. Net: NPR. Format: Class, jazz. ■ Augustine Webb Dempsey, gen mgr; Wayne Angerame, prog dir; Mariam Stepanian, prom mgr; Jim Meyers, news dir; Steve Weber Jr., chief engr.

**KXEX(AM)**—September 1962: 1550 khz; 500 w-D. Box 12223, 2247 W. Church (93706). (209) 233-8803. John W. Sonder. Rep: Caballero. Format: Span. Spec prog: Rel 3 hrs wkly. ■ John Sonder, pres & gen mgr; Ray Rosario, coml mgr; Antonio Rabago, prog dir; Lupita Lomeli, news dir; Steve Gallagher, chief engr. ■ Rates: \$16.10; 11.90; 8; —.

**KYNO(AM)**—October 1947: 1300 khz; 5 kw-D, 1 kw-N, DA-N. Box 6029, 2125 N. Barton (93703). (209) 255-8383. Radio KYNO Inc. Net: UPI, RKO. Rep: Eastman. Format: MOR, hit parade. Spec prog: Farm 2 hrs wkly. ■ Wayne Decker, pres & gen mgr; Sam Carter, coml mgr; Brian Decker, local sls mgr; Alan Richmond, prog dir; Ted Brown, mus dir; Bob Brill, news dir; Andy Pavao, chief engr. ■ Rates: \$60; 50; 60; 50.

**KYNO-FM**—May 15, 1970: 95.5 mhz; 50 kw. Ant 320 ft. Prog sep from AM. Stereo. (209) 252-3317. Format: Top-40. ■ Rates sold in combination with AM.

## Garberville

**KERG(FM)**—Not on air, target date unknown: 100.1 mhz. 25 Maple St., Woodacre (94973). Daniel J. Healey.

## Garden Grove

**KIKF(FM)**—June 21, 1961: 94.3 mhz; 3 kw. Ant 245 ft. Stereo. 2 City Blvd West, Suite 183, Orange (92668). (714) 835-1300. Orange Bcstg Corp. (acq 7-21-76). Format: C&W. ■ N. Arthur Astor, pres & gen mgr; Jim Votaw, sls mgr; John Dzima, mus dir; Lyle Kilgore, news dir. ■ Rates: \$36; 36; 36; 36.

## Gilroy

**KAZA(AM)**—September 1957: 1290 khz; 5 kw-D, DA. Box 1290, San Jose (95108). (408) 9841290. Radio Fiesta Corp. (acq 2-14-78). Rep: Caballero Spanish Media. Format: Span. ■ Alberto Rodriguez, pres; Danny DiAngelo, coml mgr; Jose Lopez, prod dir; Bernie Devereaux, chief engr. ■ Rates: \$30; 28; 30; —.

**KFAT(FM)**—Jan 1, 1970: 94.5 mhz; 1.15 kw. Ant 2,580 ft. Box FA.T. (95020). (408) 847-0220. TWX: 910-597-5394. Harvey Levin (acq 9-80). Format: Album oriented country. ■ Rates: \$38; 32; 38; 32.

## California Radio

### Glendale

**KIEV(AM)**—1931; 870 khz; 5 kw-D, 1kw-N, DA-N, 104 N. Glendale Ave. (91206). (213) 245-2388. Southern Calif. Bcstg Co. (acq 6-1-61). Downtown Los Angeles studios, 505 S. Flower St. Net: UPL. Format: Talk & Btfl mus. ■ W. J. Beaton, pres & gen mgr; Ron W. Beaton, coml mgr; Fred S. Beaton, natl sls mgr; Allan McKee, prom mgr; Steve Knight, mus dir; George Putnam, news dir; Judy Pope, dir of talk progs; Harold Williams, chief engr. ■ Rates: \$120; 120; 120; —.

**KUTE(FM)**—Co-owned with KGFJ(AM) Los Angeles. 1948; 101.9 mhz; 690 w. Ant 2,780 ft. Stereo. 1989 Riverside Dr., Los Angeles (90039). (213) 247-5883 Inner-City Bcstg of Los Angeles. Net: APR. Rep: Masla. Format: Top-40. ■ Bill Stevens, prog dir; Pierre Gonneau, mus dir; Gene Brodeur, news dir. ■ Rates: \$165; 165; 165; 165.

### Goleta

**\*KMGQ(FM)**—Jan 30, 1982; 106.3 mhz; 365 w. Ant 879 ft. Stereo. 354-C S. Fairview Ave. (93117). (805) 964-9821. Goleta Communications Corp. Net: ABC/D. rep: Torbet. Format: Contemp soft-rock. ■ Stephen W. Shipman, gen mgr; Gary Eklund, opns mgr; Stephen J. Meade, prog dir. ■ Rates: \$23.50; 23.50; 23.50; 20.50.

### Gonzales

**New AM**—Not on air, target date early 1983; 880 khz; 5 kw-D, 1 kw-N, DA-2. 4610 Briarwood Dr., Sacramento (95821). (916) 484-7790. Gonzales Bcstrs. Format: Rel. ■ Robert A. Jones, pres; Carl J. Auei, VP & gen mgr; Dave Powell, prog dir; Marvin Clapp, chief engr. ■ Rates: \$10; 8; 10; 8.

### Grass Valley

**KNCO(AM)**—Oct 1, 1978; 1250 khz; 500 w-D, 1 kw-N, DA-2. 212 W. Main St. (95945). (916) 272-3424. Nevada County Broadcasters. Net: ABC/E. Format: MOR. ■ Carroll E. Brock, pres; Chuck Gratner, VP & gen mgr; Jack Rollins, coml mgr; Mark Johnson, prog dir & prom mgr; Dick Erickson, mus dir; Russ Powell, news dir; Frank Beyer, chief engr. ■ Rates: \$18; 12; 14; 7.

**KNCO-FM**—Sept 7, 1982; 94.3 mhz; 250 w. Ant 1,018 ft. Dups AM 90%. Stereo.

### Hanford

**KIOY(FM)**—Dec 24, 1976; 103.7 mhz; 50 kw. Ant 500 ft. Stereo. 1765 N. Fine, Fresno (93727). (209) 252-8994. Western Sun Communication (acq 3-27-81). Net: MBS. Rep: CBS. Format: Top-40. ■ Bob Sieloff, gen & coml mgr; Missy McKai, opns dir; John Berry, prog dir; Eddie Monson, mus dir; Steve Lirette, news dir; Steve Weber, chief engr. ■ Rates: \$12; 12; 12; 12.

**KKYS(FM)**—Listing follows KNGS(AM).

**KNGS(AM)**—Feb 1, 1948; 620 khz; 1 kw-U, DA-N. Box 49 (93230). (209) 582-0361. Kings Broadcasters (acq 8-72). Net: ABC/E. Rep: PRO Radio. Format: C&W. Spec progs: Span 3 hrs; Por 3 hrs wkly. ■ Lee Smith, gen mgr; Dave Bazzell, mus dir; Dean Jonsson, news dir; Evan Bridwell, prog dir; Marv Sawyer, chief engr; Gary Brown, coml mgr. ■ Rates: \$19; 17; 19; 15.

**KKYS(FM)**—Co-owned with KNGS(AM). September 1976; 107.5 mhz; 50 kw. Ant 500 ft. 6165 Hwy 198, Box 49 (93230). Format: MOR. ■ Gary D. Brown, stn mgr; Dan Clarke, prog dir; Jesus Gradillas, mus dir. ■ Rates: \$11; 10; 11; 9.

### Hayward

**\*KCRH(FM)**—April 10, 1981; 89.9 mhz; 18 w. Ant minus 135 ft. 2555 Hesperian Blvd. (94545). (415) 786-6954. South County Community College-Cabot College. Format: Var. Spec prog: Class 12 hrs wkly. ■ Stanley Lichtenstein, prog coord; Robert Dochterman,

### Healdsburg

**KREO(FM)**—Licensed to Healdsburg. See Santa

Rosa.

### Hemet

**KHSJ(AM)**—April 10, 1959; 1320 khz; 500 w-D, DA. Box 1076 (92343). (714) 925-1320. 2588 Newport Corp. Net: ABC/E. Rep: Harlan Oakes. Format: Old. ■ Ray Kandel, pres; Jerry R. Hartline, gen mgr; Jim Knudsen, coml mgr; Jay Barrymore, prog dir; Mike Wheeler, news dir; Luthor Pillow, chief engr. ■ Rates: \$12; 12; 12; 7.

**KHYE(FM)**—Co-owned with KHSJ(AM). Nov 9, 1963; 105.5 mhz; 3 kw. Ant minus 245 ft. Prog sep from AM. (714) 925-9000. Stereo. Format: Easy lstng. ■ Rates same as AM.

### Hesperia

**New AM**—Not on air, target date unknown; 910 khz; 1 kw-D, 500 w-N. 3028 Meadow Grove Rd., Orange (92667). Hesperia Valley Bcstg Inc.

### Hollister

**KHIP(FM)**—1979; 93.5 mhz; 3 kw. Ant 2,600 ft. Stereo. 887 Washington St. (95023). (408) 637-6096. Vernon Miller. Format: Prog country. ■ Dan Forrestall, gen mgr; Dan McGrew, coml mgr; Craig Brians, prog dir; Alan Gratt, chief engr. ■ Rates: \$7; 7; 7; 7.

**KMPG(AM)**—1966; 1520 khz; 500 w-D 1330 Nash Rd. (25023). (408) 637-7476. Milo Communications Corp. (acq 1-3-66). Rep Lotus Span Network. Format: Span. ■ Tim Miles, pres; Gilberto DeLeon, gen mgr, coml mgr & prog dir; Fiedl M. Soto, mus dir; Humberto Herrera Mundo, news dir; Gary Nicklaus, chief engr. ■ Rates: \$9.35; 8.25; 9.35; —.

### Holtville

**KGBA(FM)**—Jan 1, 1981; 100.1 mhz; 3 kw. Ant 260 ft. Stereo. 15181 Van Buren Blvd., Riverside (92504). (714) 780-2751. William N. Babcock. Format: Rel.

### Hoopla

**\*KIDE(FM)**—Dec 1980; 91.3 mhz; 195 w. Ant minus 1560 ft. Stereo. Box 1220 (95546). (916) 625-4245. Hoopla Valley Telecommunications Corp. Format: Div. Spec progs: Hoopla Indian language, history & culture 20 hrs wkly. ■ Joe Orozco, bd chmn; Leo Carpenter Jr., gen mgr; Richard Jones, prog & mus dir; Vonda Mosier, pub affrs; Michael Heminger, chief engr.

### Imperial

**KOZN(FM)**—Sept 17, 1980; 99.3 mhz; 3 kw. Ant 200 ft. Stereo. 1093 S. Imperial Ave. (92251). (714) 355-4162. Richard E. Green. Format: MOR. Spec prog: Farm 4 hrs wkly. ■ Richard E. Green, own & gen mgr; Elmo Richards, sls mgr; Mike Stevens, mus dir; Mary Ganir, news dir; Richard Nix, chief engr. ■ Rates: \$9; 9; 9; 9.

### Independence

**KNYO(AM)**—Dec 4, 1974; 600 khz; 500 w-D. Box Radio, 127 N. Main St., Lone Pine (93545). (714) 876-5557. KNYO Inc. (acq 11-28-78). Net: MBS. Format: MOR. ■ Lloyd W. Higuera, pres & gen mgr; Caroline Higuera, prog dir; Russ Monroe, news dir; Burt Weiner, chmn & chief engr. ■ Rates: \$4.50; 3.50; 4; —.

### Indio

**KCHV(AM)**—See Coachella.

**KRCQ(AM)**—1946; 1400 khz; 1 kw-D, 250 w-N. Box KRCQ (92202). (714) 347-3403. Burning Sands Bcstg Corp. (acq 6-23-81) Net: UPL Rep: Unirep. Format: C&W Spec progs: Span 18 hrs wkly. ■ Dick Spaulding, pres; Terry Ayers, gen mgr; Ron Young, prog dir; Byron Stulz, chief engr. ■ Rates: \$10.38; 10.38; 10.38; 8.59.

**KVIM(FM)**—See Coachella.

### Inglewood

**KACE(FM)**—1959; 103.9; 1.65 kw. Ant 390 ft horiz, 370 ft vert. (CP: 3 kw. Ant 300 ft.) Stereo. 1710 E. 111th St., Los Angeles (90059). (213) 564-7951. All Pro Bcstg Inc. (acq 3-77). Net: APR. Format: Contemporary soul. ■ Willie D. Davis, pres; Bill Shearer, gen mgr; Cal Shields, prog dir; Alonzo Miller, mus dir;

Ralph Sutton, news dir; James Rowles, chief engr. ■ Rates: \$44; 44; 46; 46.

**KTYM(AM)**—Feb 14, 1958; 1460 khz; 5 kw-D, 500 w-N, DA-2. 6803 West Blvd. (90302). (213) 678-3731. Trans America Bcstg Corp. Format: Div, rel. Spec progs: Ger 2 hrs, It 3 1/2 hrs, Span 1 hr, Armenian 3 hrs, Hungarian 1 hr, Jap 1 hr, Croatia 1 hr, Serbian 1 hr, Lithuanian 1/2 hr, Ukranian 1/2 hr, Pol 1/2 hr wkly. ■ A.J. Williams, pres; Gerardo Borrego, gen mgr; E.L. Brooks, sls dir; Robert Hardyway, prog dir; Gary Wayne, news dir; John Honovich, chief engr. ■ KAIL(TV) affil. ■ Rates: \$18; 16.50; 18; 16.50.

### Irvine

**\*KUCI(FM)**—Oct 16, 1969; 88.9 mhz; 10 w. Ant 104 ft. c/o Associated Students U.C.I. (92717). (714) 833-8686. Regents of the University of Calif. Format: Div. Spec progs: Class 20 hrs, jazz 15 hrs, Black 3 hrs wkly. ■ Wallace Ross, gen mgr.

### Jackson

**KNGT(FM)**—Aug 16, 1973; 94.3 mhz; 230 w. Ant 1,090 ft. Stereo. Box 609 (95642). (209) 223-0241. Capricorn Broadcasting Co. (acq 1-2-81). Net: ABC/E. Rep: Lotus Format: MOR. ■ Melvin Winters, pres; Jim Guidi, opns mgr. ■ Rates: \$11; 11; 11; 11.

### King City

**KLFA(FM)**—1981; 92.1 mhz; 3 kw. Stereo. 124 N. Second St. (93930). (408) 385-3268. Ralin Bcstg Corp. Rep: Caballero. Format: Span. ■ Reinaldo Rodriguez, pres & gen mgr.

**KRKC(AM)**—Sept 21, 1958; 1490 khz; 1 kw-D, 250 w-N. Box B, 1134 Broadway (93930). (408) 385-5421. King City Communications Corp. (acq 9-2-82). Rep: Lotus. Format: MOR, old. Spec progs: Farm 3 hrs, Span 28 hrs wkly. ■ Bill Gittler, pres, gen & coml mgr; Alex Tostado, prog dir; Ron Warren, chief engr. ■ Rates: \$11.75; 9.50; 11.75; —.

### La Jolla

**KIFM(FM)**—See San Diego.

### Lake Arrowhead

**KBON(FM)**—June 1978; 103.9 mhz; 38 w. Ant 2,550 ft. Stereo. Box 5066, San Bernardino (92412). (714) 885-6555. Kolcom Bcstg Investment Corp. (acq 1-8-82). Rep: Selcom. Format: Btfl mus. ■ Dana M. Kott, pres, gen mgr & prog dir; Renee Drew, coml mgr; Dean Peterson, mus dir; Charles Roberts, news dir; Lavern Groton, chief engr. ■ Rates: \$45; 45; 45; 45.

### Lake Isabella

**KVLI(AM)**—July 15, 1977; 1140 khz; 500 w-D. Drawer T, 248 Barlow Dr. (93240). (714) 379-4146. John M. & Janet C. Ridenour. Net: MBS. Format: MOR, Top 40, C&W. ■ John M. Ridenour, gen & coml mgr & chief engr; Debra Chose, prog dir. ■ Rates: \$8.40; 8.40; 8.40; —.

### Lakeport

**KBLC(AM)**—June 17, 1966; 1270 khz; 500 w-D. Box 758 (95453). (707) 263-6113. Visionary Radio Euphonics of Lake County Inc. (acq 9-29082). Format: East listen country. ■ John Detz, pres; Jay Singley, coml mgr; Bill Bowker, mus dir; Bill Rett, chief engr.

### Lancaster

**KAVL(AM)**—Sept 8, 1950; 610 khz; 1 kw-D, 500 w-N, DA-2. 2501 West Ave "I" (93534). (805) 942-1121. Antelope Bcstg Co. Net: APR. Rep: Jalco Lucas, Savalli & Schutz. Format: MOR. ■ Ronald H. Carter, pres; Mel Ryan, VP & gen mgr; Curt Davis, prog & mus dir; Peggy Bennett, off mgr; Rick Garcia, sports dir; Alex Gonzalez, news dir; James Roloff, chief engr. ■ Rates: \$11; 9.50; 11; 9.50.

**KKZZ(AM)**—August 1956; 1380 khz; 1 kw-D, DA. Box 1152 (93534). (805) 948-7521. Lancaster Palmdale Bcstg Corp. (acq 6-1-74). Group owner: Rodgers. Format: MOR, talk. Spec prog: Farm 1.5 hrs wkly. ■ David Rodgers, pres; Bob Adelman, gen mgr; Dollie Casale, prog & news dir; Chris Compton, mus dir; George Chambers, chief engr. ■ Rates: \$7; 7; 7; —.

**KOTE(FM)**—Co-owned with KKZZ(AM). Oct 28,



1970; 106.3 mhz; 3 kw. Ant 210 ft. 44748 N. Elm Ave. (93534). Format: Btfl mus. Spec prog: Jazz 3 hrs wkly. ■ Rates: \$8; 8; 8.

## Lemoore

**KJOP(AM)**—Dec 23, 1963: 1240 khz; 250 w-U, DA-1. 15279 Hanford Armona Rd. (93245). (209) 582-9973. John and Ophelia Pembroke (acq 1-5-79). Net: Nat Black. Rep: Prenis Woods. Format: Black. ■ John Pembroke, pres; Paul Santiago, gen mgr; Jamal Wells, sls mgr; Steve Santiago, mus dir; Marvin Sawyer, chief engr. ■ Rates: \$10.50; 10.50; 10.50; 8.50-9.50.

**KQIQ(AM)**—Aug 21, 1960: 1320 khz; 1 kw-D, DA-D. 12799 13th Ave., Hanford (93230). (209) 584-4466. Lemoore Wireless Inc. (acq 12-80). Format: Span. ■ Juan Meono, gen mgr; Jess O. Sanchez, coml mgr; Richard Perry, opns mgr; Pepe Lopez, prog & mus dir; Bob Dahlquist, chief engr. ■ Rates: \$10; 10; —.

**KQYZ(FM)**—Co-owned with KQIQ(AM). May 22, 1979: 104.9 mhz; 2.5 kw. Ant 185 ft. Prog sep from AM. Stereo. Cross Country Communications (acq 12-80). Net: NBC. Format: Top-40, old. ■ Richard Perry, prog & mus dir. ■ Rates: \$8; 8; 8; —.

## Livermore

**KKIQ(FM)**—May 1969: 101.7 mhz; 3 kw. Ant minus 150 ft. Stereo. 1603 Barcelona St. (94550). (415) 455-4500. Tri-Valley Bcstrs Inc. (acq 2-81). Net: MBS. Format: MOR. ■ Robert C. Burris, pres & gen mgr; James H. Brown, sls mgr; Karel Kalin, prog dir; Jay Lloyd, news dir. ■ Rates: \$25; 22; 24; 20.

## Lodi

**KCVR(AM)**—1946: 1570 khz; 5 kw-D, DA. Box 600 (95240). (209) 368-0626. Snell Bros Ptnshp d/b/a KCVR Radio (acq 7-60). Group owner: Golden Pacific. Net: UPI. Rep: Caballero Radio Net. Format: Rel, Span. ■ Stephen P. Snell, pres; George L. Sampson, gen. coml, prom mgr; Ken Welch, rel prog dir; C. Castro, Sp prog dir; Lee Granlin & Alan Graft, chief engr. ■ Rates: \$14; 14; 14; 14.

**KWIN(FM)**—Co-owned with KCVR(AM). Dec 24, 1959: 97.7 mhz; 3 kw. Ant 300 ft. Prog sep from AM. Stereo. 7808 Kelley Dr., Stockton (95207). (209) 951-8165. Rep: UPI. Rep: Major Market. Format: Adult rock. ■ Barney Farr, gen mgr. ■ Rates: \$26; 22; 26; 18.

## Loma Linda

\***KSGN(FM)**—See Riverside.

## Lompoc

**KLOM(AM)**—Nov 2, 1962: 1330 khz; 1 kw-D, DA-D. Box 697 (93436). (805) 736-3429. D 'n' T Bcstg Inc. (acq 8-1-79). Net: ABC/E. Rep: PRO Radio. Format: Adult contemp. ■ Richard N. Savage, pres; Scott Savages, gen mgr; Ray Vargas, prog dir; Jeff Marks, news dir; Dale Williams, chief engr. ■ Rates: \$8.50; 8.50; 8.50; —.

**KLPC-FM**—Co-owned with KLOM(AM). Dec 24, 1968: 92.7 mhz; 550 w. Ant 710 ft. Stereo. Prog separate from AM. Format: Btfl mus. ■ Rates: \$10.35; 10.35; 10.35; 10.35.

**KLVV(AM)**—May 25, 1963: 1410 khz; 500 w-D, DA. 516 North "H" St. (93436). (805) 736-5656. Sunshine Wireless of California (group owner; acq 9-1-79). Net: MBS. Rep: Masla. Format: MOR. Spec progs: Farm 1 hr, Danish 1 hr wkly. ■ Eric Esbenson, pres; Craig Thompson, gen mgr; San Jackson, opns mgr; Jim Swenson, loc sls mgr; Jim Mussel, chief engr.

**KRQK(FM)**—Co-owned with KLVV(AM). Dec 18, 1979: 100.9 mhz; 450 w. Ant 800 ft. Stereo. Format: Top-40. ■ Rates: \$12; 11; 12; 10.

**KNEZ(AM)**—Aug 8, 1958: 960 khz; 500 w-D. 250 w-N, DA-1. 322 N. H St. (93436). (805) 736-3496. Santa Barbara Bcsters Inc. (acq 6-79). Net: UPI. Rep: Caballero Spanish Media. Format: Spanish. ■ Eduardo Caballero, pres; Lee Garza, gen & prom mgr, prog & mus dir; Maria Bayon, news dir; John Simko, chief engr.

**KRQK(FM)**—Listing follows KLVV(AM).

## Long Beach

\***KFRN(AM)**—March 1924: 1280 khz; 1 kw-U, DA-2.

447 E. First St. (90802). (213) 435-0103. (714) 821-0110. Family Stations Inc. (group owner; acq 9-19-77). Rep: PRO Radio. Format: Rel. ■ Harold Camping, pres; Frederick Whiteman, mgr; Fred Saunchegrow, prod dir; John Ehde, chief engr.

**KGER(AM)**—1926: 1390 khz; 5 kw-U, DA-1. Box 7126 (90807). (213) 427-7907. John Brown Schools of California Inc. (acq 1-49). Format: Rel. ■ Dr. John E. Brown, pres; Clinton H. Fowler, gen & coml mgr; Jay Davis, dir opns; Jean Fowler, prom mgr; J.C. Warren, chief engr. ■ Rates: \$22; 22; 22.

\***KLON(FM)**—Jan 3, 1950: 88.1 mhz; 3 kw. Ant 430 ft. Stereo. 1250 Bellflower Blvd. (90840). (213) 597-9441. Calif. State Univ., Long Beach Foundation (acq 6-18). Net: NPR. Format: Jazz & info. ■ Eugene Asher, exec dir; Dave Creagh, gen mgr; Ken Borgers, prog dir; Michelle Petersen, news dir; Dan Jacobson, mus dir; Kayo Stolarski, chief engr.

**KNAC(FM)**—August 1961: 105.5 mhz; 1.6 kw. Ant 400 ft. (CP: 3 kw; Ant 300 ft.) Stereo. Suite 1000, 320 Pine Ave. (90802). (213) 437-0366. Wright Communications Group of Long Beach (acq 8-11-81). Rep: Lotus. Format: Rock, AOR. Spec progs: Rel 5 hrs, reggae 3 hrs wkly. ■ Edward W. Wright, pres; Jere Patterson, gen mgr; Skip Tash, coml mgr; Jimmy Christopher, prog dir; Mary Jo Godges, mus dir; Norm McBride, prom mgr; Bill Banks, news dir; James Rowles, chief engr. ■ Rates: \$60; 42; 60; 42.

**KNOB(FM)**—April 22, 1949: 97.9 mhz; 79 kw. Ant 410 ft. Stereo. Box 3159, Anaheim. (92803). (714) 772-5662. Pennino Music Co. (acq 4-66). Net: UPI. Rep: Groskin, Gillis. Format: Btfl mus. ■ Jeanette B. Banoczi, pres; John R. Banoczi, gen mgr; Madelaine Pennino, opns dir; Jerry Williams, chief engr. ■ Rates: \$65; 66; 66; 65.

## Los Altos

\***KFJC(FM)**—Dec 4, 1959: 89.7 mhz; 250 w. Ant 1,845 ft. Stereo. 12345 El Monte Rd., Los Altos Hills (94022). (415) 948-8819 ex 260. Foothill Community College District. Format: Prog. Spec progs: Greek 2 hrs, jazz 15 hrs, French 1 hr wkly. ■ Robert "Zep" Zepernick, gen mgr.

### KPEN-FM

Adult Contemporary

**KPEN(FM)**—Oct 17, 1960: 97.7 mhz; 3 kw. Ant 350 ft. Stereo. 2540 California St., Mountain View (94040). (415) 948-5736. Los Altos Bcstg Inc. (acq 5-10-78). Net: APR. Rep: Selcom. Format: MOR. ■ Frank J. DeSmidt, pres; Don Burden, gen mgr; Michael D. Kelley, coml mgr; Ron Dennington, prog dir; Michael Jacobi, prom mgr; Sherman Booth, news dir; Ernie Hopseker, chief engr. ■ Rates: \$24; 21; 24; 21.

## Los Angeles

**KABC(AM)**—Nov 15, 1929: 790 khz; 5 kw-U, DA-N. 3321 S. La Cienega Blvd. (90016). (213) 557-7900. TWX 910-321-4316. Telex 673-127. American Broadcasting Companies Inc. (group owner; acq 8-1-44). Net: ABC/I. Rep: Katz. Format: Talk. ■ George Green, VP & gen mgr; Cliff Levine, gen sls mgr; Wally Sherwin, news & prog dir; Judith Learner, prom mgr; Art Sterman, chief engr. ■ Rates: \$450; 300; 450; 200.

**KLOS(FM)**—Co-owned with KABC(AM). Dec 30, 1947: 95.5 mhz; 68 kw. Ant 2,920 ft. Progs sep from AM. Stereo. (213) 557-7000. Net: ABC/FM. Format: Album oriented rock. ■ Bill Sommers, gen mgr; Tom Hedges, prog dir; Steve Gaspar, prom mgr; Ruth Pinedo, mus dir; Art Sterman, chief engr. ■ Rates: \$155; 145; 180; 140.

**KACE(FM)**—See Inglewood.

**KALI(AM)**—See San Gabriel.

**KBIG(FM)**—Feb 15, 1959: 104.3 mhz; 105 kw. Ant 5,800 ft. Stereo. Box 46927, 7755 Sunset Blvd. (90046). (213) 874-7700. Bonneville International Corp. (group owner; acq 3-11-69). Net: UPI & APR. Rep: Torbet. Format: Btfl mus. ■ Jack Adamson, pres & gen mgr; Jackie Adams, coml mgr; Rob Edwards, prog dir; Joyce L. Bose, prom mgr; Phil Reed, news dir; Charles Casterline, chief engr.

**KBRT(AM)**—See Avalon.

**KDAY(AM)**—See Santa Monica.

**BPWEST**

Radio/TV Brokers specializing in  
Western Properties.

Seattle: (206) 283-2656  
Bill Simpson & Craig Simpson

San Francisco: (415) 441-3377  
Chester Coleman

Southwest: (619) 728-8018  
Charles R. Kinney

**BROADCAST PROPERTIES WEST, Inc.**  
221 First Avenue West/Seattle, WA 98119

**KFAC(AM)**—April 14, 1931: 1330 khz; 5 kw-U, DA-N. 5773 Wilshire Blvd. (90036). (213) 933-9261. KFAC Inc. (acq 1-1-70). Group owner: ASI Communications. Net: MBS. Format: Class. ■ George R. Fritzingler, pres & gen mgr; Carl Princ, prog dir; Clyde Allen, mus dir; Bill Carlson, pub serv dir; Ed Argov, VP, gen sls mgr; Sylvi C. Brown, dir prom & adv; Susan Wallace, natl sls mgr; Bob Conger, dir engr.

**KFAC-FM**—Dec 29, 1948: 92.3 mhz; 39 kw. Ant 2,910 ft. Dups less than 50%. Stereo. Format: Class.

**KFI(AM)**—April 16, 1922: 640 khz; 50 kw-U. Box 76860 (90076). (213) 385-0101. TWX 910-321-3570 KFI Inc. (acq 6-1-73). Group owner: Cox Communications Inc. Net: ABC/E. Rep: Christal Co. Format: Personality hits. ■ Don Dalton, VP, gen mgr; Tom Bigby, mgr prog & opns; Bob Griffith, gen sls mgr; Terri D'Angona, prom dir; Tony Altieri, mdse dir; Russ Carlton, assignment ed; Marv Collins, chief engr.

**KOST(FM)**—Co-owned with KFI(AM). Oct 9, 1957: 103.5 mhz; 12.5 kw. Ant 3,100 ft. Prog sep from AM. Stereo. (acq 6-30-76). Format: Btfl mus. ■ Fred Seiden, opns mgr.

**KFSG(FM)**—1949: 96.3 mhz; 54 kw. Ant 480 ft. 1100 Glendale Blvd. (90026). (213) 484-1100. International Church of the Foursquare Gospel (group owner). Format: Gospel music. ■ Rolf K. McPherson, pres; Alan Bowles, stn mgr; Robert Borquez, prod dir; Al Hunter, news dir; George Riggs.

**KFWB(AM)**—March 25, 1925: 980 khz; 5 kw-U. 6230 Yucca St. (90028). (213) 462-5392. TWX: 910-321-4046. Westinghouse Bcstg & Cable Inc. (group owner; acq 12-28-66). Rep: Radio Adv Reps. Format: News. ■ Frank J. Oxarant, VP & gen mgr; Gwen Stanley, coml mgr; Ron Fagan, prom dir; Ed Pyle, news dir; Dick Rudman, chief engr.

**KGfJ(AM)**—1926: 1230 khz; 1 kw-D, 250 w-N. (Operates with 100 w on Wednesday evenings and Sundays.) 1989 Riverside Dr (90039). (213) 669-1000. Inner City Bcstg Corp. (acq 2-79). Net: APR, Sheridan. Rep: Masla. Format: Black. ■ Pierre Sutton, pres; Hal Jackson, gen mgr; Faye Bolling, gen sls mgr; John Attebury, natl sls mgr; Pierre Gonneau, opns mgr; George Moore, prog dir; Bob Felix, news dir; Burt Weiner, chief engr.

**KUTE(FM)**—Co-owned with KGfJ(AM). See Glendale.

**KHJ(AM)**—April 13, 1922: 930 khz; 5 kw-U, DA-N. 5515 Melrose Ave. (90038). (213) 462-2133. TWX 910-321-3920. RKO General Corp. (KHJ Radio div). Group owner: RKO. Net: RKO. Rep: RKO Radio Reps. Format: C&W. ■ Allan D. Chlowitz, VP & gen mgr; Avis Turner, coml mgr; Lon Helton, prog dir; Lori Lerner, news dir; Bob Kanner, chief engr.

**KRTH(FM)**—Co-owned with KHJ(AM). 1941: 101.1 mhz; 58 kw. Ant 2,880 ft. Stereo. 5901 Venice Blvd. (90034). (213) 937-5230. TWX: 910-321-4491. Prog

*William A. Exline, Inc.*

4340 Redwood Hwy., Suite F-121  
SAN RAFAEL, CALIFORNIA 94903  
(415) 479-3484

**MEDIA BROKERS - CONSULTANTS**

## California Radio



**GARY WILLSON**  
Former FM Station  
Owner-Operator  
**BROKER/CONSULTANT**  
28 Windward Road  
Belvedere, Ca. 94920 (415) 435-3159

sep from AM. Net: APR, RKO. Format: Adult contemp. ■ Allan D Chlowitz, gen mgr; Bob Hamilton, prog dir; Pat Hines, prom mgr; David Grossman, mus dir, ■ KHJ-TV affil.

\***KHOF(FM)**—Nov 13, 1956: 99.5 mhz; 100 kw. Ant 240 ft. 1615 S. Glendale Ave., Glendale (91205). (213) 245-7575. Faith Center Inc. (group owner). Format: Rel. ■ Dr. Gene Scott, pres; Gary Conover, gen mgr & prog dir; Douglas Cramer, news dir; Daniel Bisset, chief engr.

**KHTZ(FM)**—1954: 97.1 mhz; 55 kw. Ant 770 ft. Stereo. 3580 Wilshire Blvd. (90010). (213) 383-4222. Greater Media Inc. (group owner; acq 9-6-79). Rep: Selcom. Format: MOR. ■ Robert K. Moore, gen mgr; Tom Roe, gen sls mgr; Jim Conlee, prog dir; Shaune McNamara, mus dir; Boyd R. Britton, news dir; Joe McCleary, chief engr.

**KIIS(FM)**—Listing follows KPRZ(AM).

**KIQQ(FM)**—June 1, 1957: 100.3 mhz; 5.1 kw. Ant 3,060 ft. Stereo. Suite 1102, 6430 Sunset Blvd. (90028). (213) 469-1631. The Outlet Co. (acq 7-31-78). Group owner: Outlet Broadcasting. Rep: Masla. Format: Top-40. ■ George Wilson, gen mgr; Richard Warshaw, sls mgr; Paula Matthews, prog dir; Robert Morehead, mus dir; Mardi Nehrbass, prom mgr; Jane Penzell, news dir; Lyle Henry, chief engr.

**KJOI(FM)**—June 30, 1954: 98.7 mhz; 75 kw. Ant 1,180 ft. Stereo. 2555 Briarcrest Road, Beverly Hills, Calif. (90210). (213) 278-5990. CCLA Communications Inc. (acq 9-16-76). Net: APR. Rep: Selcom. Format: Btl mus. ■ Gordon F. Mason, VP & gen mgr; Robert Bochicchio, gen sls mgr; Stan Gold, dir opns/engr; Janet Brainin, prom mgr.

**KKGO(FM)**—Feb 18, 1959: 105.1 mhz; 18 kw. Ant 2,900 ft. Stereo. Suite 2006, 10880 Wilshire Blvd. (90024). (213) 475-9494. Mt. Wilson FM Bcstrs Inc. Net: APR. Rep: Unirep. Format: Jazz. ■ Saul Levine, pres & gen mgr; Cal Milner, opns mgr; Bob Bordonaro, sls mgr; John David, chief engr.

**KLAC(AM)**—1924: 570 khz; 5 kw-U, DA-N. 5746 Sunset Blvd. (90028). (213) 462-5522. Metromedia Inc. (group owner; acq 7-1-63). Net: ABC/E, UPI Rep: Eastman. Format: C&W. ■ George Duncan, pres; Donald J. Kelly, VP & gen mgr; Stuart Levy, VP & dir sls; Charlie Cooi, prog dir; Dean Sander, news dir; Bill Fuhrer, chief engr. ■ Rates: \$280; 200; 240; 70.

**KMET(FM)**—Co-owned with KLAC(AM). March 7, 1961: 94.7 mhz; 58 kw. Ant 2,830 ft. (213) 464-5638. Metromedia Inc. (acq 7-1-63). Prog sep from AM. Stereo. Format: AOR. ■ Howard Bloom, VP & gen mgr; Karen Sanchez, gen sls mgr; Hugh Surratt, prog dir; Jack Snyder, mus dir; Ace Young, news dir; Barry Victor, chief engr. ■ Rates: \$490; 490; 510; 510.

**KLOS(FM)**—Listing follows KABC(AM).

**KLVE(FM)**—Listing follows KTNQ(AM).

**KMAX(FM)**—See Arcadia.

**CLIFF GILL**  
Broker/Radio Doctor  
30 yrs. exp. owner/mgr/consult.  
House calls nationwide  
Surety Realty Co. Box 11568  
Marina del Rey, CA. 90291  
(213) 559-2110 or 559-7823



**KMET(FM)**—Listing follows KLAC(AM).

**KMGG(FM)**—Dec 20, 1956: 105.9 mhz; 72 kw. Ant 770 ft. Stereo. 6430 Sunset Blvd. (90028). (213) 467-1224. Century Bcstg Corp. (group owner; acq 9-1-67). Net: CBS RadioRadio. Rep: Torbet. Format: Top-40. ■ Howard Grafman, pres; Tim Sullivan, VP & gen mgr; Paulette Williams, sls mgr; Jeff Salgo, prog dir; Chris Knight, mus dir; Sharon Dale, news dir; Milan Leggett, chief engr. ■ Rates: \$125; 75; 90; 75.

**KMPC 710AM**  
GOLDEN WEST BROADCASTERS, INC.  
LOS ANGELES  
1927  
MAJOR MARKET RADIO SALES  
NRBA

**KMPC(AM)**—Feb 18, 1927: 710 khz; 50 kw-D, 10 kw-N, DA-N. 5858 Sunset Blvd. (90028). (213) 460-5672. TWX: 910-321-4412. Golden West Broadcasters (group owner; acq 12-52). Net: UPI. Rep: Major Market Radio. Format: MOR. ■ Gene Autry, chmn of bd; Bill Ward, pres; Norm Epstein, gen sls mgr; Don McGovern, natl sls mgr; Bill Watson, prog dir; John Felz, opns dir; Carol Senor, prom mgr; Rick Wallace, news dir; Steve Colley, chief engr. ■ KTLA(TV) affil.

**KNX(AM)**—Sept 10, 1920: 1070 khz; 50 kw-U. 6121 Sunset Blvd. (90028). (213) 460-3000. CBS Inc. (group owner; acq 9-36). Net: CBS. Rep: CBS Radio Spot Sales. Format: All news. ■ George Nicholaw, VP & gen mgr; W. Dean LeGras, sls mgr; Mike Bolen, natl sls mgr; Fred Bergendorff, prom mgr; Robert Sims, news dir; Erik Disen, mgr of tech opns.

**KNX-FM**—1948: 93.1 mhz; 54 kw. Ant 5,000 ft. Stereo. TLX: 67-3679. Rep: CBS/FM National Sales. Format: Mellow rock. ■ Robert L. Nelson, gen mgr; Hal J. Bedsole, gen sls mgr; Michael Sheehy, prog dir; Dave Hall, mus dir; Tom McKay, news dir; Erik Disen, chief engr.

**KOST(FM)**—Listing follows KFI(AM).

\***KPFK(FM)**—July 26, 1959: 30.7 mhz; 110 kw. Ant 2,830 ft. Stereo. Quad. 3729 Cahuenga Blvd. W, North Hollywood, Calif. (91604). (213) 877-2711. Pacifica Foundation (group owner). Format: Ed. div. ■ Peter Franck, pres; Jim Berland, gen mgr; Sherry Novick, opns dir; Miya Iwataki, prom dir; Marc Cooper, news dir; Don Wilson, chief engr.

**KPPC(AM)**—See Pasadena.

**KPRZ(AM)**—1927: 1150 khz; 5 kw-U, DA-N. 6255 Sunset Blvd. (90028). (213) 462-6211. Eleven-Fifty Corp. (acq 5-79). Group owner: Gannett Bcstg Group. Net: MBS. Rep: McGavren-Guild. Format: Music of your life. ■ Walter Clark, pres & gen mgr; Cos Capelino, gen sls mgr; Tom Murphy, prog dir; Christopher Conway, prom mgr; Ron Foster, news dir; Michael Callaghan, chief engr.

**KIIS(FM)**—Co-owned with KPRZ(AM). 1948: 102.7 mhz; 8 kw. Ant 2960 ft. Stereo. 6255 Sunset Blvd. (90028). (213) 466-8381. Net: ABC/C. Rep: McGavren-Guild. Format: Contemp hit. ■ Gerry De Francesco, prog dir; Mike Schaeffer, mus dir; Liz Fulton, news dir.

**KRTH(FM)**—Listing follows KHJ(AM).

**KTNQ(AM)**—1925: 1020 khz; 50 kw-U, DA-1. 5724 Hollywood Blvd. (90028). (213) 465-3171. K-Love Radio Bcstg Inc. (acq 7-79). Rep: Caballero. Format: Span. ■ Elias Lieberman, pres & gen mgr; Julio Lieberman, sls mgr; Jose Lieberman, prog dir.

**KLVE(FM)**—Co-owned with KTNQ(AM). May 2, 1959: 107.5 mhz; 34 kw. Ant 2,800 ft. Stereo. K-Love Radio Bcstg Inc. (acq 9-75). Format: Span.

\***KUSC(FM)**—1946: 91.5 mhz; 10.7 kw. Ant 930 ft. Box 77913. (90007). (213) 743-5872. University of Southern California. Net: NPR. Format: Class and info.

■ Dr. Wallace Smith, gen mgr; Ara Guzelimian, prog dir; Cheryl Mollicone, mus dir; Selma Halprin, pub rel dir; Hugh R. Paul, dir of engr.

\***KXLU(FM)**—February 1957: 88.9 mhz; 3 kw. Ant 10 ft. Stereo. 7101 W. 80th St. (90045). (213) 642-2866. Loyola Marymount Univ. Net: UPI. Format: Class, prog, jazz, Span. ■ Tom Reynolds, advisor; Michael Davison, gen mgr.

**KZLA(AM)**—Sept 22, 1952: 1540 khz; 50 kw-D, 10 kw-N, DA-2. 5700 Sunset Blvd. (90028). (213) 466-4123. TWX 910-321-4202. Capital Cities Communications Inc. (group owner; acq 1967). Net: APR. Rep: Blair. Format: C&W. ■ Joseph Dougherty, pres; Vern Ore, VP & gen mgr; Des Phelan, gen sls mgr; Tom Casey, opns mgr; Gene Ferguson, news dir; Bill Massey, chief engr.

**KZLA-FM**—Aug 7, 1957: 93.9 mhz; 49 kw. Ant 720 ft. Dups AM 25%. Stereo.

*Hogan - Feldmann, Inc.*  
MEDIA BROKERS • CONSULTANTS  
16255 Ventura Boulevard, Suite 219  
Encino, California 91436  
Area Code 213 986-3201

## Los Banos

**KLBS(AM)**—May 1961: 1330 khz; 500 w-D. Box 1468 (93635). (209) 826-0578. Ethnic Radio Inc. (acq 5-82). Format: Por, Span. Spec progs: Farm 5 hrs, Black 4 hrs, Rel 8 hrs wkly. ■ John R. McAdam, pres & own; Mike McAdam, gen mgr; Gloria McAdam, prog dir; Fred Funston, news dir. ■ Rates: \$10; 10; 10; —.

**KSNN(FM)**—1966: 104.7 mhz; 50 kw. Ant 500 ft. Stereo. Box 2959, Merced (95344). (209) 383-7900. Sunshine Valley Bcstg Co. (acq 1982). Format: Adult contemp. ■ Randall Wilkes, gen mgr; Christopher Edwards, opns dir; John Hitchings, chief engr.

## Los Gatos

**KRVE(FM)**—July 9, 1966: 95.3 mhz; 370 w. Ant 860 ft. Stereo. 227 N. Santa Cruz Ave. (95030). (408) 354-6622. Ethnic Radio Inc. (acq 7-6-74). Format: MOR, Por. Spec progs: Black 1 hr, Greek 1 hr, Farsi 2 hrs, Asian Indian 1 hr, Filipino 1 hr wkly. ■ Deborah Abronzino, gen mgr; Scott Hoover, prog & mus dir; John Higdon, chief engr. ■ Rates: \$10; 10; 10; 10.

## Madera

**KHOT(AM)**—Dec 31, 1956: 1250 khz; 500 w-D. Box 67 (93637). (209) 674-8888. Madera Wireless Co. (acq 6-79). Net: MBS. Rep: Jack Masla Co. Format: C&W. ■ Jerry Holt, gen mgr; Mark Edwards Holste, prog dir; John Broeske, news dir; Steve Gallagher, chief engr. ■ Rates: \$8.50; 8; 8; 8.

**KUUL(FM)**—Co-owned with KHOT(AM). Sept 30, 1974: 92.1 mhz; 3 kw. Ant 300 ft. Stereo. Prog sep from AM. Format: Oldies.

## Mammoth Lakes

**KMMT(FM)**—April 3, 1973: 106.3 mhz; 3 kw. Ant 2,200 ft. Stereo. Box 1284 (93546). (714) 934-2591. Mammoth Mountain FM. Associates Inc. Net: MBS. Format: Adult rock. Spec prog: Jazz 3 hrs wkly. ■ David A. Digeress, pres; Robert L. Digeress, gen mgr & prog dir; Elli Touppje, coml mgr; Bill Chernock, news dir; Joe Alvin, chief engr. ■ Rates: \$8; 7; 8; 6.

## Manteca

**KQKK(FM)**—Jan 15, 1979: 96.7 mhz; 3 kw. Ant 320 ft. Stereo. 237 W. Yosemite (95336). (209) 239-3000. McFadden Broadcasting Co. Net: APR. Rep: Christal. Format: Modern country. Spec prog: Farm 6 hrs wkly. ■ Jack McFadden, pres & gen mgr; Bill Beauchamp, sls mgr; Michael J. Stewart, prog dir; Jo McFadden, office mgr; Sheryl Pimentel, prom mgr; Gene Chacon, news dir; Bert Goldman, chief engr. ■ Rates: \$14.50; 12.75; 14.50; 10.75.

## Marina

**KBOQ(FM)**—April 6, 1982: 92.7 mhz; 900 w. Ant 570 ft. Stereo. 223 Reindollar Ave. (93933). (408)



384-5755. Marina Bcstrs Corp. Rep: Lotus. Format: Class. ■ Clint Porter, pres & gen mgr; Charles Gardner, stn mgr; Don Byrne, coml mgr; Laura Hopper, opns mgr; Scott MacClelland, prog dir; George Terrell Jr., news dir; Dick Adler, chief engr. ■ Rates: \$15; 15; 15; 15.

## Mariposa

**KUBB(FM)**—July 4, 1977: 96.3 mhz; 2 kw, DA-1. Ant 2,080 ft. Stereo. Box 963 (95338). (209) 966-5200. Mariposa Broadcasting Inc. Rep: Sam Posner. Format: Rel. ■ Robert C. Hughes, pres; Charles Hughes, gen mgr; Marilyn Hughes, coml mgr; Dave Bernal, prog & news dir; Nadine Wight, mus dir & prom mgr; Chuck Hughes & Clint Cook, chief engrs. ■ Rates: \$10.50; 10.50; 10.50; 10.50.

## Marysville

**KMYC(AM)**—1940: 1410 khz; 5 kw-U, DA-2. Box 631 (95901). (916) 742-5555. River Cities Radio Corp. (acq 5-1-79). Net: NBC. Rep: McGavern-Guild. Format: Oldies. Spec prog. Span 6 hrs wkly. ■ Van Sias, pres; Les Crook, gen mgr; Al Gordon, coml mgr; Ray Oresco, prog dir; Dennis Beck, mus dir; Levi Chase, prom dir; Rod Runyon, news dir; Mike Jordan, chief engr. ■ Rates: \$16; 16; 16.

**KRFD(FM)**—Co-owned with KMYC(AM). 1947: 99.9 mhz; 10 kw. Ant 180 ft. Prog sep from AM. Stereo. Net: NBC. Format: Top-40. ■ Rates same as AM.

## McFarland

**KXEM(AM)**—Sept 1, 1970: 1590 khz; 500 w-D, DA. Box 326 (93250). (805) 792-2128. Caballero Spanish Radio Inc. (acq 11-7-81). Rep: Caballero. Format: Span. ■ Frances Torres, gen mgr; Donald Fipps, chief engr. ■ Rates: \$9.35; 7.95; 9.35; —.

## Mendocino

**KMFB(FM)**—Listing follows KPMO(AM).

**KPMO(AM)**—Nov 16, 1966: 1300 khz; 5 kw-D, DA. 14200 Prairie Way (95460). (707) 964-5306. Anderson Bcstg Ing. (acq 8-12-82). Format: C&W. ■ George Anderson, gen mgr. ■ Rates: \$9.50; 9.50; 9.50; 9.50.

**KMFB(FM)**—Co-owned with KPMO(AM). June 26, 1967: 92.7 mhz; 3 kw. Ant 165 ft. Dups AM 5%. Format: Prog. Spec progs: jazz 10 hrs, class 15 hrs wkly. ■ Rates same as AM.

## Merced

**\*KAMB(FM)**—November 1967: 101.5 mhz; 50 kw. Ant 390 ft. Stereo. 90 E. 16th St. (95340). (209) 723-1015. Central Valley Bcstg Inc. Net: APR. Format: Rel. Spec prog: Farm 5 hrs wkly. ■ Ken Holgate, pres; Richard L. Grant, gen mgr; Dave Deno, prog & news dir; Glenn Kippel, mus dir & chief engr.

**KLOQ(AM)**—Feb 26, 1956: 1580 khz; 1 kw-D, 705 W. Main St. (95340). (209) 383-1580. Cal Central Bcstg Inc. (acq 1-7-81). Net: MBS. Rep: Radio Time Sales Intl. Format: Adult contemp. ■ Dennis L. Cresswell, pres & gen mgr; Anthony A. Rossi, sls mgr; Richard M. Strauss, prog dir; Richard Branton, mus dir; Steve Pacheco, chief engr. ■ Rates: \$13; 13; 13; 13.

**KMYT(FM)**—Listing follows KYOS(AM).

**KSNN(FM)**—See Los Banos.

**KYOS(AM)**—October 1936: 1480 khz; 5 kw-U, DA-N. Box 717 (95341). (209) 723-2191. Radio One Inc. (acq 1-1-66). Net: ABC/C. Rep: Torbet. Format: MOR. Spec progs: Farm 5 hrs wkly. ■ Maurice Hill, pres & gen mgr; Tom Green, coml mgr; Richard Perry, prog & mus dir; Claud Muncie news dir; Doc Hill, chief engr. ■ Rates: \$13; 12; 13; 12.

**KMYT(FM)**—Co-owned with KYOS(AM). Dec 18, 1975: 97.5 mhz; 50 kw. Ant 490 ft. (209) 723-2193. Prog separate from AM. Stereo. Format: Btfl mus. ■ Rates same as AM.

## Mission Viejo

**\*KSB(FM)**—May 7, 1979: 88.5 mhz; 600 w. Ant 600 ft. Stereo. Box 3420. (92691). (714) 831-5727. Saddleback Community College District. Net: NPR. Format: Jazz. Spec progs: Sp 1/2 hr, Ger 1 1/2 hrs, Vietnamese, 1/2 hr wkly. ■ William O. Jay, pres; B. Weisgerber, gen mgr; W. Deacon, prog dir; Stephen Van Wagoner, chief engr.

## Modesto

**KBEE(AM)**—1951: 970 khz; 1 kw-U, DA-2. Box 3131, 1310 I St. (95353). (209) 523-7756. McClatchy Bcstg. (acq 8-31-56). Group owner: McClatchy Bcstg. Net: CBS. Rep: Katz. Format: MOR. Spec progs: Farm 3 hrs wkly. ■ C.K. McClatchy, pres; Bob Neutzling, gen mgr; Bob Mohr, sls mgr; Bob Neira, prog dir; Dick Boynton, news dir; Paul Elstad, chief engr. ■ Rates: \$13; 13; 13; 8.

**KBEE-FM**—1948: 103.3 mhz; 10.5 kw. Ant 150 ft. Prog sep from AM. Stereo. Format: Btfl mus. ■ Rates: \$24; 24; 24; 13.

**\*KBHI-FM**—September 1974: 89.9 mhz; 10 w. Ant 98 ft. 1717 Sylvan Ave. (95355). (209) 522-1972. Fred C. Beyer High School. Format: Ed, Top 40. ■ Jeff Martin, gen mgr.

**\*KDHS(FM)**—Sept. 7, 1969: 90.5 mhz; 10 w. 1000 Coffee Rd. (95355). (209) 526-3685. Thomas Downey High School. Format: Div. ■ Burt Vasche, advisor.

**KFIV(AM)**—1950: 1360 khz; 5 kw-D, 1 kw-N, DA-2. Box 1360 (95353). (209) 529-0228. Community Pacific Bcstg Corp. (group owner; acq 10-82). Net: UPI. Format: Top-40. Spec prog: Black 3 hrs wkly. ■ Rex Hall, gen mgr; Rick Myers, coml mgr & prog dir; Bob White, mus dir; Bill King, news dir; Mel Freedman, chief engr. ■ Rates: \$23; 21; 23; 21.

**KFIV-FM**—July 4, 1977: 102.3 mhz; 3 kw. Ant 300 ft. Stereo. Box 3408 (95353). (209) 527-6100. Net: UPI. Rep: McGavern-Guild. Format: AOR. ■ Ryn Stephens, prog dir; Bill Stairs, mus dir. ■ Rates: \$20; 20; 20; 20.

**KHOP(FM)**—Listing follows KTRB(AM).

**KLOC(AM)**—See Ceres.

**KTRB(AM)**—June 18, 1933: 860 khz; 10 kw-D, 1 kw-N, DA-2. Box 3839 (95352). (209) 526-8600. Pete Pappas Co. (acq 6-10-74). Net: ABC/E. Rep: Torbet. Format: C&W. Spec progs: Black 2 hrs wkly. ■ Pete Pappas, pres; Cal Purviance, opns mgr; Kathy Conley, stn mgr; Russ Novak, office mgr; Tim St. Martin, prog dir; Dave Kranz, news dir; Les Lester, chief engr. ■ Rates: \$18.75; 12.75; 18.75; 12.75.

**KHOP(FM)**—Co-owned with KTRB(AM). 1949: 104.1 mhz; 50 kw. Ant 500 ft. Prog sep from AM. Stereo. Net: ABC/C. Format: Top-40. ■ Dave Jacobs, stn mgr; John Landers, prog dir; Jim Kirk, mus dir; Ron Posey, prom mgr. ■ Rates: \$12; 10.80; 12; 10.80.

## Mojave

**KDOL(AM)**—May 1, 1958: 1340 khz; 1 kw-D, 250 w-N. 858 W. Jackman, Stueie 101 (93534). (805) 945-2626. Golden Desert Bcstg Corp. (acq 6-1-66). Net: ABC/E. Format: C&W. Spec prog: Farm 2 hrs wkly. ■ Alton E. Kennedy, pres & gen mgr; Diane Miller, coml mgr; Warren Guest, prog dir; M.L. Kennedy, prom mgr; Ace Case, mus dir; John Lee, news dir; Ben Ferrin, chief engr. ■ Rates: \$16; 13; 16; 9.

**KDOL-FM**—May 1966: 97.7 mhz; 3 kw. Ant 145 ft. format: Top-40. ■ Rates: \$16; 14; 16; 10.

## Monterey

**KIDD(AM)**—1955: 630 khz; 1 kw-U, DA-2. Box 1799, 400 Pacific St. (93940). (408) 649-6622. Walton Radio Inc. (acq 12-6-72). Group owner: Walton Stns. Net: RKO, APR. Rep: CBS/FM. Format: Adult contemp, top-40. ■ John B. Walton, pres; Jim Christoferson, gen mgr; Gordon Jacobs, dir of sls; Barry Brown, prog dir; Jack Parr, news dir; Jerry Lewine, chief engr. ■ Rates: \$26; 20; 26; 17.

**KMBY(FM)**—See Seaside.

**KNRY(AM)**—1935: 1340 khz; 1 kw-D, 25- w-N. Box 2108 (93940). (408) 373-1234. Southern Calif. Bcstg Co. (acq 5-22-82). Net: ABC/I. Format: Old. ■ William J. Beaton, pres; Bill Beaton Jr, gen mgr; Mark Furreo, coml mgr; Mark Carbonaro, prog dir; Carl Williford, chief engr. ■ Rates: \$14; 12; 14; 10.

**KTOM(AM)**—See Salinas.

**KWAV(FM)**—Oct 14, 1961: 96.9 mhz; 18 kw. Ant 2,570 ft. Stereo. 1900 Garden Rd. (93940). (408) 649-0969. Buckley Bcstg Corp. of Monterey (acq 5-1-80). Rep: Hillier, Newmark & Wechsler. Format: Adult contemp. Spec prog: Jazz 4 hrs wkly. ■ Richard D. Buckley Jr, pres; Terry Gillingham, gen mgr; Kathy Baker, sls mgr; Scott O'Brien, prog dir; Michael Read-

## California Radio

ing, mus dir; Ilene Cashman, news dir; Kenneth Warren, chief engr. ■ Rates: \$23; 20; 23; 17.

**KWYT-FM**—See Salinas.

## Monte Rio

**KRJB(FM)**—Nov 20, 1977: 97.7 mhz; 450 w. Ant 977 ft. Stereo. Box 250, Broadcasting House (95462). (707) 865-2623. Robert J. Booth. Rep: Erickson. Format: Var entertainment. Spec prog: Farm 4 hrs, Black 2 hrs, class 19 hrs, Fr 1 1/2 hrs, Ger 5 1/2 hrs, Jazz 18 hrs, Span 1 hr, C&W 18 hrs wkly. ■ Robert J. Booth, pres. ■ Rates: \$26; 26; 26; 26.

## Moraga

**\*KSMC(FM)**—Sept 22, 1977: 89.5 mhz; 800 w. Ant 95 ft. Stereo. Box 223, St. Mary's College (94575). (415) 376-1242. Associated Students of St. Mary's College of Calif. Format: Class, ed. Spec progs: jazz 15 hrs wkly. ■ Mark Murry, pres; Ed Tywoniak, chief engr.

## Morro Bay

**KBAI(AM)**—Feb 4, 1974: 1150 khz; 5 kw-U, DA-N. Box 1150 (93442). (805) 772-2263. Morro Bay Investment Corp. (acq 1-21-77). Format: MOR (adult contemp). ■ Alan Everett, pres; Carmi Ferreri, prom mgr; Darlene Mock, coml mgr; Donna St. John, mus dir; Guy Rathbun, news dir; Gerry Franke, chief engr. ■ Rates: \$10.80; 8.40; 10.80; 7.20.

## Mt. Shasta

**KEDY(FM)**—Listing follows KWSD(AM).

**KWSD(AM)**—June 12, 1947: 620 khz; 1 kw-D. Box 448 (96067). (916) 926-2124. Shasta Cascade Bcstg Corp. Format: MOR. Spec progs: Class 3 hrs, C&W 3 hrs, It 1 hr wkly. ■ David H. Rees, owner; Jonathan Rees, gen mgr; Brian Hembling, coml mgr; Iola Huntington, prog dir; Larry Friedman, mus dir; David Rees Jr., chief engr. ■ Rates: \$5.50; 5.50; 5.50; 5.50.

**KEDY(FM)**—Co-owned with KWSD(AM). Nov 26, 1977: 95.3 mhz; 3 kw. Ant minus 1,300 ft. Net: MBS. Prog sep from AM. Format: Adult contemp. ■ Rates: \$5.50; 5.50; 5.50; 5.50.

## Mountain Pass

**KXVR(FM)**—March 22, 1980: 99.5 mhz; 2.29 kw. Ant 1,707 ft. Stereo. Box 25606, Los Angeles (90035). KRXX Inc. Net: APR. Rep: Gillis, Savalli-Schutz. Format: MOR. ■ Howard B. Anderson, pres; Don Bridenstine, VP & treas; Lisa Kline, opns mgr; Jack Gilday, sls mgr. ■ Rates: \$16; 30; 30; 16.

## Mountain View

**\*KSFH(FM)**—1974: 90.5 mhz; 10 w. Ant 100 ft. 1885 Miramonte Ave. (94040). St. Francis High School of Mountain View, Calif., Inc. Format: Div. ■ Pete Linlor, gen mgr; Gerald Lindholm, chief engr.

## Napa

**KVON(AM)**—Nov 17, 1947: 1440 khz; 5 kw-D, 1 kw-N, DA-2. 1124 Foster Rd. (94558). (707) 252-1440. Young Radio Inc. (acq 9-1-70). Net: ABC/E, APR. Rep: PRO. Format: MOR, talk. Spec progs: Span 5 hrs, farm 3 hrs wkly. ■ Thomas L. Young, pres & gen mgr; George Carl, coml mgr; Mike Mitchell, prog dir; Millt Cook, mus dir; Gordon Speck, prom mgr; Pat Stanley, news dir; Dave Paulson, chief engr. ■ Rates: \$19; 12.50; 16.50; 11.50.

**KVYN(FM)**—Co-owned with KVON(AM). See St. Helena.

## Needles

**KSFE(AM)**—October 1952: 1340 khz; 1 kw-D, 250 w-N. Box 738 (92363). (714) 326-2101. Veach & Assoc. Bcstg (acq 7-1-81). Format: MOR. ■ Jesse C. Veach Jr, pres & gen mgr; George Babcock, coml mgr;

## California Radio

Bill Taylor, prog dir; Tami Patrick, mus dir; David Petrik, chief engr. ■ Rates: \$6.20; 5.60; 6.20; 4.

### Nevada City

\***KVMR(FM)**—July 17, 1978: 89.5 mhz; 1.96 kw Ant 980 ft. Stereo. Box 328 (95959). (916) 265-9649. The American Victorian Museum. Format: Div, rock. Spec prog: Class 16 hrs, jazz 12 hrs, C&W 14 hrs wkly. ■ David Osburn, pres; Arthur Cohen, gen mgr; Eldon E. Wood, chief engr.

### Newport Beach

**KOCM(FM)**—Jan 8, 1962: 103.1 mhz; 2 kw. Ant 300 ft. Stereo. 57 Fashion Island (92660). (714) 644-2727. Donrey Inc. (acq 4-15-81). Group owner: Donrey Media Group. Format: Btfl, MOR. ■ Donald W. Reynolds, pres; Dennis Blackburn, gen mgr; Elliot Lazarus, sls mgr; Bruce A. Plasse, opns mgr; Barney Dewey, chief engr. ■ Rates: \$24; 24; 24.

### Northridge

\***KCSN(FM)**—November 1963: 88.5 mhz; 3 kw. Ant minus 235 ft. Stereo. 18111 Nordhoff St. (91330). (213) 885-3090. Calif State Univ. Northridge. Net: NPR. Format: Div, news, jazz. Spec prog: Class 15 hrs, Ger 3 hrs, Sp 1 hr, C&W 7 hrs, folk 11 hrs wkly. ■ James Cleary, pres; Ray Tippe, gen mgr; Michael Turner, prog dir; Jerry Spoehele, prom mgr; Jayne Bower, news dir; Bob Hurley, chief engr.

### Oakdale

**KOKQ(FM)**—Not on air, target date unknown: 95.1 mhz; 50 kw. Ant 500 ft. Stereo. 22201 Mauna Loa Dr, Ceres (95307). (209) 537-7259. Goldrush Bcstg Inc. Format: Prog, C&W. ■ L. Ann Gross, pres; Joe L. Gross, gen mgr; Cecil Lynch, consulting engr.

### Oakhurst

**KAAT(FM)**—November 1982: 107.1 mhz; 260 W. Ant 1,070 ft. Stereo. 40356 Oak Park Way (93644). (209) 683-5107. California Sierra Corp. Net: RKO Two. Format: MOR. ■ Randolph L. Johnston, pres, gen mgr & chief engr; Pete Ladd, prog & news dir.

### Oakland

**KABL(AM)**—1925: 960 khz; 5 kw-U, DA-1. 632 Commercial St., San Francisco (94111). (415) 788-5225. TWX 910-372-7489. Shamrock Bcstg Co. (group owner; acq 7-79). Rep: Christal. Format: Btfl mus. ■ Bill Clark, pres & gen mgr; David L. McKinsey, prog dir; Ronni Brand, natl sls mgr; Dick Lew, news dir; Mike Grimsell, local sls mgr; John McCarthy, engr mgr. ■ Rates: \$155; 150; 150; 95.

**KABL-FM**—See San Francisco.

**KDIA(AM)**—July 1922: 1310 khz; 5 kw-U, DA-1. Box 8432 (94662). (415) 839-1310. Viacom Bcstg (group owner). Net: Sheridan, National Black, APR. Rep: Howard. Format: Black contemp. ■ Earnest L. James, VP & gen mgr; Reginald Hutcherson, gen sls mgr; Jeff Harrison prog dir; Roy West, news dir; John Rolih, chief engr.

**KNEW(AM)**—July 2, 1921: 910 khz; 5 kw-U, DA-2. 66 Jack London Sq. (94607). (415) 836-0910. Malrite Bcstg Inc. (group owner; acq 10-8-80). Net: ABC/E. Rep: Katz. Format: C&W. ■ Carl E. Hirsch, pres; Gil Rosenwald, VP group opns; Steve Edwards, gen mgr; Joel Schwartz, gen sls mgr; Jim Wood, prog dir; Bob Guerra, mus dir; Sueloder, prom mgr; Frank Foti, chief engr.

### Oceanside

**KJFM(FM)**—Listing follows KUDE(AM).

**KUDE(AM)**—July 4, 1956: 1320 khz; 500 w-U, DA-1. Box K1320 (92054). (714) 757-1320. Dolph-Petty Bcstg Co. (acq 1959). Net: UPL. Rep: Masla. Format: C&W. Spec prog: Sp 2 hrs wkly. ■ Hope D. Petty, pres; Lyle R. Richardson, VP, gen mgr ■ Rates: \$26; 26; 26; 22.

**KJFM(FM)**—Co-owned with KUDE(AM). Jan 20, 1962: 102.1 mhz; 10 kw. Ant 1,95-ft. Stereo. Prog sep from AM. Format: Btfl mus. ■ Rates: \$30; 30; 30; 25.

### Ojai

**KOVA(FM)**—Jan 4, 1972: 105.5 mhz; 130 w. Ant 1,180 ft. Stereo. 1205-A Maricopa Rd. (93023). (805) 646-1434. Ojai Radio Inc. (acq 7-79). Net: APR. Format: Old. ■ Frank W. Spencer Jr, pres & gen mgr. ■ Rates: \$11.50; 11.50; 11.50; 11.50.

### Ontario

**KNSE(AM)**—1946: 1510 khz; 10 kw-D, 1 kw-N, DA-2. 8729 E. 9th St, Rancho Cucamonga (91730). (714) 981-8893. Coronado Four-County Bcstg Inc. (acq 3-20-78). Rep: Caballero Spanish Media. Format: Span. ■ Fernando Oaxaca, pres; Tom Castro, exec VP; Bardo Sanchez, prog dir; Humberto Hernandez, news dir. ■ Rates: \$35; —; —; —.

**KNTF(FM)**—1967: 93.5 mhz; 3 kw. Ant minus 165 ft. Stereo. Box 5000 (91761). (714) 882-2575. Best Communications Inc. (group owner; acq 3-20-79). Rep: Hillier, Newmark & Wechsler. Format: C&W. ■ Jack Siegal, pres; James Markham, VP & gen mgr; Gary Curtis, gen sls mgr; Mike Wood, prog dir; Kevin O'Neil, mus dir; John Artal, chief engr. ■ Rates: \$25; 25; 25; 16.

### Oroville

**KEWE(AM)**—Listing follows KORV(AM).

**KORV(AM)**—Aug 4, 1962: 1340 khz; 1 kw-D, 250 w-N. Box 1340; Suite B, 2854 Olive Highway (95965). (916) 533-1340. Oroville Radio Inc. (acq 4-1-73). Net: ABC/I. Rep: Sandeberg-Glenn. Format: MOR. Spec prog: Farm 2 hrs, Swing 3 1/2 hrs wkly. ■ James McGiffin, pres; Vernon H. Uecker, gen mgr; James E. Ragland, coml mgr; Richard Levo, news dir; James E. Walley, chief engr. ■ Rates: \$13; 12; 13; 12.

**KEWE(FM)**—Co-owned with KORV(AM). July 6, 1979: 97.7 mhz; 3 kw. Ant 950 ft. Stereo. (916) 533-3700. Net: ABC/E. Format: Bright btfl. ■ James Moll, coml mgr; William Hudson, mus dir. ■ Rates: \$12; 12; 12; 12.

### Oxnard

**KACY(AM)**—See Port Hueneme.

**KACY-FM**—Sept 27, 1958: 104.7 mhz; 2.85 kw. Ant 1,580 ft. Stereo. Box 1520 (93034). (805) 488-901. Channel Islands Bcstg Corp. (acq 12-1-77). Rep: McGavren Guild. Format: Btfl mus. ■ Franz Allina, pres; Jack Scott, VP & gen mgr; Denny Luell, prog dir; Jeff Randall, prom mgr; Brian Wilson, news dir; Scott Horner, chief engr.

**KBBQ(AM)**—See Ventura.

**KDAR(FM)**—Oct 28, 1974: 98.3 mhz; 3 kw. Ant 240 ft. Stereo. 500 Esplanade Dr. (93030). (805) 485-8881. KDAR Bcstg Co. Net: MBS. Format: Rel. ■ Edward G. Atsinger III, pres; Terry Fahy, gen mgr; Joe Gonzalez, prog dir; Anna Christie, mus dir. ■ Rates: \$10; 10; 10; 10.

**KKBZ-AM-FM**—See Santa Paula.

**KOXR(AM)**—June 11, 1955: 910 khz; 5 kw-D, 1 kw-N, DA-2. Box 1186, 418 W. Third St. (93030). (805) 487-0444. Lotus Oxnard Corp. (acq 12-1-70). Group owner: Lotus Communications Corp. Rep: Lotus. Format: Span. ■ Howard A. Kalmenson, pres; Norman L. Posen, exec VP; Manuel Perez, gen mgr; Marco Antonio del Castillo, prog & mus dir; Lynden L. Williams, chief engr. ■ Rates: \$25; 25; 25; 25.

**KVEN(AM)**—See Ventura.

**KZTR(FM)**—See Camarillo.

### Pacific Grove

\***KAZU(FM)**—Oct 1, 1977: 90.3 mhz; 4.1 kw. Ant 491 ft. Stereo. Box 206 (93950). (408) 375-3082. The Great Silence Bcstg Foundation Inc. Format: Div. Spec prog: Black 5 hrs, Span 5 hrs, Por 1 hr, women's 8 hrs wkly. ■ Brad Gardner, pres; Matthew Denison, gen mgr.

**KOCN(FM)**—April 10, 1977: 104.9 mhz; 950 w. Ant 550 ft. Stereo. Box KOCN (93950). (408) 375-2242. Monarch Broadcasters Inc. Net: RKO, MBS. Rep: Masla. Format: MOR, sports. Spec prog: Jazz 4 hrs, big band 5 hrs wkly. ■ Roger Powers, pres & gen mgr;

Jack G. Hamilton, coml mgr; Dennis Griffith, mus dir; Jerry Lewine, chief engr. ■ Rates: \$13; 13; 13; 13.

### Palmdale

**KUTY(AM)**—August 1957: 1470 khz; 5 kw-D, 500 w-N, DA-N. 38201 6th St. East (93550). (805) 947-3107. Ware Communications Inc. (acq 7-8-81). Net: MBS. Rep: Howard. Format: C&W. Spec prog: Span 2 hrs wkly. ■ Paul D. Ware, pres; P. Dale Ware, VP & gen mgr; John Sabella, prog dir; Stacy Kaye, news dir. ■ Rates: \$15; 12.50; 15; 7.

### Palm Desert

**KCMS(FM)**—Nov 28, 1977: 103.1 mhz; 530 w. Ant 630 ft. Stereo. 74-133 El Paso, Suite G (92260). (619) 349-9383. Classic Bcstg Inc. Net: MBS. Rep: Lotus. Format: Class. ■ Paul Poson, pres; Jon Harmon, gen mgr; Larry Ponko, prog dir; Bob Rodling, news dir; Wayne Goff, chief engr. ■ Rates: \$12; 12; 12; 12.

**KGUY(AM)**—Dec 7, 1963: 1270 khz; 1 kw-D, DA. Box 1270 (92260). (714) 346-1270. Media Women Inc. (acq 7-1-80). Net: MBS. Rep: Selcom. Format: News. Spec prog: Farm 2 hrs wkly. ■ Mary Neiswender, pres; Mel Hill, stn mgr; Lou Schultz, sls mgr; Kate Neiswender, news dir. ■ Rates: \$16; 14; 16; —.

### Palm Springs

**KCMJ(AM)**—Feb 12, 1946: 1010 khz; 1 kw-D, 500 w-N, DA-2. (CP: 1140 khz; 10 kw-D, 2.5 kw-N). Box 1626 (92263). (714) 320-6818. Westminster Bcstg Corp. (acq 9-1-61). Net: CBS. Rep: Hillier, Newmark & Wechsler. Format: C&W. Spec prog: Farm 3 hrs wkly. ■ Morris Bergreen, pres; Rick Murphy, gen mgr; Jim Key, coml mgr; Steve Karwan, prog dir; Jim Rushlow, mus dir; Eddy Walker, prom mgr; Bill Milner, news dir; Larry Morton, chief engr. ■ Rates: \$15; 14; 15; 10.

**KDES(AM)**—Oct 29, 1956: 920 khz; 5 kw-D, 1 kw-N, DA-2. Box KDES (92263). (714) 325-1211. Tourtelot Bcstg Co. (acq 11-9-71). Net: RKO. Format: MOR. Spec prog: Sp 1 hr wkly. ■ Joseph L. Tourtelot, pres; Joseph V. Tourtelot, gen & coml mgr; Ty Stevens, prog dir & mus dir; Kathy Consiglio, prom mgr; Mike Meenah, news dir. ■ Rates: \$16.50; 16.50; 16.50; 11.

**KDES-FM**—Feb 10, 1963: 104.7 mhz; 42kw. Ant 540 ft. Stereo. Net: UPL. Rep: McGavren-Guild. Format: Top-40. ■ Rates same as AM.

**KPLM(FM)**—Not on air, target date unknown: 106.1 mhz. 1276 N. Palm Canyon Dr. (92263). RTC Bcstg Corp.

\***KPSH-FM**—April 1978: 88.5 mhz; 180 w. Ant 100 ft. 2123 E. Baristo Rd. (92262). (714) 327-1611. Palm Springs Unified School District. Net: UPL. Format: MOR. ■ Bruce Potterton, gen mgr; David Slama, chief engr.

**KPSI(AM)**—1954: 1450 mhz; 1 kw-D, 250 w-N. 174 North Palm Canyon Drive (92262). (714) 325-0988. KPSI Radio Corp. Net: ABC/I. Rep: Christal. Format: Talk. ■ Rozene Supple, pres & gen mgr; A.H. "Chris" Christensen, VP-sls opns & prom mgr; Stan Layne, prog dir; Ed Kibbey, news dir; Phil Wells, chief engr. ■ Rates: \$15; 13; 15; 13.

**KPSI-FM**—June 1981: 100.9 mhz; 3 kw. Ant 600 ft. Stereo. Format: Rock. ■ Rates: \$18; 15; 18; 15.

**KWXY-AM-FM**—See Cathedral City.

### Palo Alto

**KDFC(FM)**—See San Francisco.

**KIBE(AM)**—1947: 1220 khz; 5 kw-D. 900 North Point St. San Francisco (94109). (415) 441-5332. Sundial Bcstg Corp. (acq 1953). Rep: Groskin, Lotus. Format: Class. ■ William Crocker, pres; Edward Davis, VP; Laura Zarco, sls mgr; Michael Manning, prog dir. ■ Rates: \$38; 38; 38; 38.

\***KZSU(FM)**—See Stanford.

### Paradise

**KEWQ(AM)**—September 1960: 930 khz; 500 w-D. Box KEWQ (95969). (916) 877-3872. Butte Bcstg Co. (acq 12-21-66). Net: ABC/E. Rep: Sandeberg-Glenn. Format: Rel. ■ Carl J. Auel, pres; Paul Culton, gen mgr; Scott L. Smith, sec-treas & sls mgr; Daniel Barnett, opns mgr. ■ Rates: \$5.55; 4.45; 4.45; 3.35.



**KNVR(FM)**—June 4, 1977: 96.7 mhz; 3 kw. Ant 285 ft. Stereo. 5907 Skyway (95969). (916) 895-1197. Paradise Bcstg Inc. (acq 12-20-79). Net: NBC's The Source. Rep: Masla. Format: Adult rock. Spec prog: Rel 4 hrs wkly. Robb Cheal, pres & gen mgr; Jim Dowde, coml mgr; Brent Farris, prog dir & prom mgr; Marc Hershon, mus dir; John Curtis, news dir; Dave Bruce, chief engr.

## Pasadena

**KALI(AM)**—See San Gabriel.

**\*KPPC(FM)**—September 1957: 89.3 mhz; 3.8 kw. Ant minus 510 ft. (CP: 700 w, Ant 2,758 ft.) Stereo. 1570 E. Colorado (91106). (213) 578-7231. Pasadena Area Community College District. Net: NPR. Format: Class, jazz. Spec progs: Black 1.5 hrs, Gr 4 hrs, Gr 2 hrs, American Indian 1 hr wkly. ■ Dr. John F. Gregory, gen mgr; Larry R. Shirk, prog dir; Gary Nissley, mus dir; Maggi Harris, prom mgr; Bill Cooper, news dir; Winifred Burke, public service dir; Gene Stough, chief engr.

**KPPC(AM)**—December 1924; 1240 khz; 100 w-SH. 3884 E. Foothill Blvd. (91107). (213) 681-2486. KPPC Inc. (acq 10-73). Group owner: Universal Bcstg. Rep: Universal. Format: Inspirational & ethnic. ■ Darby Cunningham, gen mgr; Bob Gourley, prog dir; George Chambers, chief engr.

**KRLA(AM)**—1942: 1110 khz; 50 kw-D, 10 kw-N, DA-1. 1401 S. Oak Knoll (91109). (213) 793-3330. KRLA Inc. (acq 11-26-79). Rep: Bernard Howard & Co. Format: Oldies, top-40. ■ G. Sydney Barton, pres; Robert H. Forward, exec VP; Bert S. West, VP & gen mgr; Mark Sayatovic, VP & gen sls mgr; Jack Roth, prog dir; Jane Platt, news dir; Jack Reeder, chief engr. ■ Rates: \$260; 220; 190; 170.

**KROQ-FM**—1974: 106.7 mhz, 25.5 kw. Ant 1600 ft. 117 Los Robles (91101). (213) 578-0830. Burbank Broadcasting Co. Net: UPI. Format: Prog. ■ Pat Welsh, gen mgr; Rick Carroll, prog dir & prom mgr; Scott Mason, chief engr. ■ Rates: \$84; 84; 84; 84.

**KWKW(AM)**—Sept 12, 1942: 1300 khz; 5 kw-D, 1 kw-N, DA-2. Studio & transmitter: 800 Sierra Madre Villa (91107). (213) 681-5166. Business office: 6777 Hollywood Blvd., Hollywood (90028). (213) 466-8111. Lotus Communications Corp. (group owner; acq 6-1-62). Rep: Lotus Reps. Format: Span. ■ Howard A. Kalmenson, pres/owner; Jose Cabrera, gen mgr; Hernan Quezada Escandon, prog dir; Luis Alberto Bravo, news dir; Tony Noto, chief engr.

## Paso Robles

**KPRA(FM)**—Listing Follows KPRL(AM).

**KPRL(AM)**—Oct 1, 1946: 1230 khz; 1 kw-D, 250 w-N. Box 7 (93446). (805) 238-1230. Dellar-Davis Bcstg Co. (acq 8-3-81). Net: ABC/I. Rep: Howard. Format: MOR. Spec prog: Farm 2 hrs wkly. ■ Lincoln Dellar, partner; Donald Davis, partner; Homer Odom, gen mgr; Gary Miller, prog dir; Mike Parks, mus dir; Steve Cichorsky, chief engr. ■ Rates: \$17; 16; 15; 14.

**KPRA(FM)**—Co-owned with KPRL(AM). Nov 20, 1972: 92.5 mhz; 17 kw. Ant 760 ft. Stereo. Prog sep from AM. (805) 238-5772. Format: C&W. ■ Mike Parks, prog dir.

## Patterson

**KOSO(FM)**—June 8, 1966: 93.1 mhz; 2.95 kw. Ant 1,790 ft. Stereo. 2121 Lancey Dr., Modesto (95353). (209) 578-1306. KOSO Inc. (acq 11-1-79). Net: ABC. Rep: Selcom. Format: Adult contemp. ■ Rick Eythceson, VP & gen mgr; Greg Austin, opns mgr & prog dir; Ric Haley, gen sls mgr; Stan Main, mus dir; Ellen Stallings, news dir; Randy Hill, chief engr. ■ Rates: \$30; 30; 30; 22.

## Pebble Beach

**\*KSPB(FM)**—Sept 22, 1978: 91.9 mhz; 115 w. Ant 470 ft. Box 657 (93953). (408) 624-1257., ext 68. Robert Louis Stevenson School. Format: Progs. Spec progs: Black 6 hrs, class 3 hrs, C&W 3 hrs, jazz 15 hrs wkly. ■ Gordon Davis, pres; Hamish Tyler, gen mgr; Bill Hayward, coml mgr; Brian Hanel, prog dir; Brendan Burke, mus dir; Robert Steffes, prom mgr; Andy Cordan, news dir; Tom Beales, chief engr.

## Petaluma

**KTOB(AM)**—Jan 10, 1950: 1490 khz; 1 kw-D, 250 w-N. 58 E. Washington St. (94952). (707) 763-1505. KTOB Inc. (acq 3-72). Format: Adult contemp. Spec progs: Ger 1 hr, farm 3 hrs wkly. ■ Robert S. Lipman, pres & gen mgr; Rita Foley, mus dir; Sandy Hansen, news dir; Ken Phillips, chief engr. ■ Rates: \$19.75; 15.30; 14; 10.40.

## Pismo Beach

**KPGA(FM)**—Dec 7; 1974: 95.3 mhz; 1.75 kw. Ant 390 ft. Stereo. 333 Five Cities Drive (93449). (805) 773-1895. KPGA Inc. (acq 8-4-78). Net: RKO-2. Rep: Lotus. Format: Adult contemp. ■ Tony Kent, pres & gen mgr; Patricia Kent, VP & asst mgr; Toby Browning, chief engr. ■ Rates: \$8; 8; 8; 8.

## Pittsburg

**KKIS(AM)**—September 1949: 990 khz; 5 kw-U, DA-2. Box 552, 230 E. 4th St. (94565). (415) 432-3700. Schofield Bcstg Corp. (acq 8-72). Rep: Savalli/Gates. ■ Dick Schofield, co-owner; Wayne Hoffman, co-owner.

## Placerville

**KHTN(FM)**—Nov 15, 1982: 92.1 mhz; 680 w. Ant 570 ft. Stereo. 200 Crestwood La., Folsom (95630). (916) 635-7922. Foothill Bcstg Corp. Format: MOR. ■ David W. Evans, pres; Jim Wahl, VP-opns; Guy Weybright, coml mgr; Drew Doyle, news dir. ■ Rates: \$12; 12; 12; 7.

## Pomona

**KLIT(AM)**—Dec 23, 1960: 1220 khz; 250 w-D, DA. Box 1220 (91769). (714) 623-6728. Creative Communication Assoc. Inc. (acq 8-1-80). Net: UPI. Format: Rel. ■ John Boyd, pres & gen mgr; Kevin Fields, stn mgr; Steve Harris, creative dir; Edward Puchalski. ■ Rates: \$12; 10; 12; 8.

**KWOW(AM)**—May 12, 1947: 1600 khz; 5 kw-D, 500 w-N. South Mills & Olive (91766). (714) 628-5541. Wickstrom Inc. Net: UPI. Rep: PRO Radio. Format: Old. ■ Dean H. Wickstrom, pres & gen mgr; D. Thomas Wickstrom Jr., coml mgr; Jon Wickstrom, prog dir; Joe Mauk, mus dir; Angie Nelson, news dir. ■ Rates: \$58; 56; 58; 54.

## Port Hueneme

**KACY(AM)**—July 1958: 1520 khz; 50 kw-D, 1 kw-N, DA-3. Box 1520 (93034). (805) 488-3551. Channel Islands Radio Co. (acq 1979). Rep: McGavren Guild. Format: Contemp. ■ Franz Allina, pres; Jack Scott, VP & gen mgr; Denny Luell, prog dir; Jeff Randall, prom mgr; Brian D. Wilson, news dir; Scott Horner, chief engr.

## Porterville

**KIOO(FM)**—Listing follows KTIP(AM).

**KTIP(AM)**—1947: 1450 khz; 1 kw-D, 250 w-N. Box 1450, RR 1 (93257). (209) 784-1450. Chief Bcstg Inc. (acq 4-1-78). Format: MOR. Spec prog: Span 16 hrs wkly. ■ Monte Moore, pres & gen mgr; Beverly Gorne, prog dir; Saul T. Edmund, mus dir; Randy Pritchard, news dir; Edd Lamb, chief engr. ■ Rates: \$9.20; 5.75; 9.20; 5.75.

**KIOO(FM)**—Co-owned with KTIP(AM). Aug 1, 1972: 99.7 mhz; 15 kw. Ant 690 ft. Box 100 (93257). (209) 781-5100. Stereo. Progs sep from AM. Net: NBC. Format: Btl mus. Spec prog: Span 16 hrs wkly. ■ Rates: \$6.50; 5; 6.50; 5.

## Quincy

**KPCO(AM)**—Aug 16, 1963: 1370 khz; 500 w-D, DA. (CP: 5 kw-D, 500 w-N). 173 Lawrence St. (95971). (916) 283-1370. Ralph W. Wittick (acq 12-24-74). Format: MOR. Spec progs: C&W 13 hrs wkly. ■ Ralph Wittick, pres; Tom Guarino, news dir; Chet Stuart, chief engr. ■ Rates: \$9; 9; 9; 9.

## Red Bluff

**KBLF(AM)**—1936: 1490 khz; 1 kw-D, 250 w-N. Box 1010 (96080). (916) 527-3511. Wireless Associates. (acq 9-24-81). Net: ABC/E. Rep: Potter Co. Format: MOR. Spec progs: Farm 1 hr wkly. ■ Michael O'Shay, gen mgr; Tom Plant, prog dir; Bob Breck, mus dir; Jim

McLaren, news dir. ■ Rates: \$5.75; 5; 5.75; 4.25.

**KALF(FM)**—Co-owned with KBLF(AM). 1978: 95.9 mhz; 3 kw. Ant 1,080 ft. Dups AM 15%. Stereo.

**KRBQ(FM)**—Not on air, target date unknown. 102.3 mhz; 2.8 kw. Ant 46 ft. 211 Sherman Dr. (96080). Theodore S. Storck. Format MOR.

## Redding

**KCLM(AM)**—June 1958: 1330 khz; 5 kw-D. Box KCLM (96099). (916) 246-1330. Colgan Communications Corp. (acq 9-1-76). Net: UPI. Rep: Market 4 Radio, Ed Wocker, Los Angeles, A/D Media Sales, San Francisco, Broadcast Northwest, Seattle. Format: C&W. ■ John A. Colgan, pres & gen mgr; Dan Markam, coml mgr; Jimmy G. Dowell, prog dir; Bob Jennings, mus dir & prom mgr; Mike DeMarco, news dir; Jerry Indvick, chief engr. ■ Rates: \$12; 11; 12; 12.

**KQMS(AM)**—Sept 14, 1954: 1400 khz; 1 kw-D, 250 w-N. Box 1400 (96099). (916) 1400. Barker Bcstg Inc. (acq 11-79). Rep: Buckley, S/R. Net: NBC. Format: MOR. ■ Harry Barker, pres & gen mgr; Irwin Fust, opns mgr; Gerry Kelly, coml mgr; Bob Aldrich, news dir; Jim Bremer, prom mgr; Jim Anderson, mus dir. ■ Rates: \$16; 12; 12; 10.

**KRDG(AM)**—August 1956: 1230 khz; 1 k-wD, 250 w-N. Box 1917 (96099). (916) 243-0343. Redding Bcstg Co. Net: ABC/C. Rep: Howard. Format: Top-40, old. ■ Howard N. Martineau, pres & gen mgr; Jan McCaleb, coml mgr; Mike Dorn, mus dir; Mike Johnson, chief engr. ■ Rates: \$6.75; 5.60; 6.75; 4.15.

**KSHA(FM)**—Sept 1, 1981: 104.3 mhz; 25 kw. Ant 1,560 ft. Stereo. 1151 Hilltop Dr. (96003). (916) 223-5742. Redding FM. Rep: Radio Time Sales. Format: Adult contemp. ■ Gene Hill, pres & gen mgr; Jerry McGee, TA prog dir & prom mgr. ■ Rates: \$10; 10; 10; 10.

**KSXO(AM)**—Nov 26, 1936: 600 khz; 1 kw-U, DA-1. Box 1918 (96099). (916) 243-1515. NORCAL Bcstg Corp. Net: RKO-2. Rep: Christal. Format: Adult contemp. ■ Jack Martin, pres; Jeff Martin, gen mgr; Mike Martin, sls mgr; Johnny Logan, prog dir; Dave Shakes, mus dir & prom mgr; Rob Fisher, news dir; Ron Young, chief engr.

**KVIP(AM)**—Jan 4, 1970: 540 khz; 1 kw-D. 1139 Hartnell Ave. Box 1359 (96099). (916) 222-4455. North California Communications Corp. (acq 12-69). Format: Inspirational/Rel. Spec progs: Span 2 hrs, class 1 hr wkly. ■ David Morrow, VP; Eddie W. Hash, gen mgr; Ted Hering, prog dir; Ken Andrews, opns dir; Paul Brown, chief engr.

**KVIP-FM**—Oct 19, 1975: 98.1 mhz; 31 kw. Ant 1,710 ft. Dups AM 25%.

## Redlands

**KCAL(AM)**—April 1954: 1410 khz; 5 kw-D, 500 w-N, DA-2. (CP: 1 kw-N). Box 390 (92373). (714) 825-5020. Southwest Bcstg Co. Rep: Lotus. Format: Span. ■ Andy James, pres & gen mgr; Alfredo Gonzales, coml mgr; Fabio Rodriguez, prog dir. ■ Rates: \$25; 25; 25; 25.

**KCAL-FM**—1965: 96.7 mhz; 3 kw. Ant 300 ft. Stereo. Prog sep from AM. Net: UPI. Rep: H.R. Stone. Format: AOR. ■ Jim James, gen mgr & prog dir; Pete Harmon, mus dir; Jim Ness, news dir. ■ Rates same as AM.

**\*KUOR-FM**—Ocr. 1966: 89.1 mhz; 1.85 kw. Ant minus 500 ft. Stereo. 1200 E. Colton Ave. (92373). (714) 792-0951. Univ. of Redlands. Format: Div, ed. Spec progs: Fr 2 hrs, Pol 4 hrs, Span 4 hrs wkly. ■ Dr. Douglas Moore, pres; William Bruns, gen mgr.

## Redondo Beach

**KFOX(FM)**—Aug 4, 1961: 93.5 mhz; 3 kw. Ant 175 ft. Stereo. 123 Torrance Blvd. (90277). (213) 374-9796. KFOX Inc. (acq 6-26-79). Format: Top-40. ■ Edward Roper, pres; G. Nelson Bell, gen mgr; Peter Doyle, mus dir; George Chambers, chief engr. ■ Rates: \$32; 32; 32; 32.

## California Radio

### Ridgecrest

**KFIO(FM)**—Listing follows KLOA(AM).

**KLOA(AM)**—Dec 11, 1956: 1240 khz; 250 w-U. (CP 1 kw). Box 938 (93555). (714) 375-8888. John J. and Eleanor B. Quigley (acq 10-27-75). Net: UPI. Format: MOR. Spec prog: Broadway 3 hrs wkly. ■ Eleanor B. Quigley, pres; John Quigley, gen mgr; Dewayne Davis, prog dir & prom mgr; Mark Adams, mus dir; E.J. Carlson, news dir; Bill Kinney, chief engr.

**KFIO(FM)**—Co-owned with KOLA(AM). 1979: 104.9 mhz; 750 w. Ant 1 ft. Prog sep from AM. Format: Big Band.

**KZIQ(AM)**—April 7, 1974: 1360 khz; 1 kw-D, DA-D. 121 W. Ridgecrest Blvd. (93555). (714) 375-1360. Space/Time Bcstg Co. Net: ABC/E. Rep: Jack Masla. Format: C&W. Spec prog: Farm 5 hrs wkly. ■ John T. Murrau, pres & gen mgr; Chuck Mohling, sls mgr; Jim Knight, prog dir; Forrest W. Ogan, chief engr. ■ Rates: \$6.10; 6.10; 6.10.

**KZIQ-FM**—Jan 1, 1978: 92.7 mhz; 3 kw. Ant minus 183 ft. Prog sep from AM. Stereo. Format: Btfl mus. ■ Rates same as AM.

### Rio Vista

\***KRVH(FM)**—Nov 7, 1972: 101.5 mhz; 10 w. Ant 60 ft. 410 S. 4th (94571). (707) 374-2121. River Delta Unified School District. Format: Top-40. ■ Merlyn D. Reineke, stn mgr; Albert P. Eaton, gen mgr.

### Riverside

**KDUO(FM)**—March 17, 1959: 97.5 mhz; 72 kw. Ant 1.755 ft. Stereo. Box 50005, San Bernardino. (92412). (714) 825-5555. KFXM Bcstg. Co. (acq 1-1-62). Rep: Blair. Format: Btfl mus. Spec prog: Rel 5 hrs wkly. ■ Ruth Tullis, pres; John P. Hearne, sec-treas; Downey Hewley, exec VP & gen mgr; Gary Campbell, prog dir; LaVern Garton, chief engr.

**KGGI(FM)**—Jan 23, 1965: 99.1 mhz; 4.2 kw. Ant 1,534 ft. Box 1290, San Bernardino (92402). (714) 889-2651. Stereo. Lincoln & Silvia Dellar (acq 2-79). Net: CBS. Rep: McGavren-Guild. Format: Adult contemp. ■ Lincoln Dellar, pres; Don Davis, gen mgr; Bob Ridzak, coml mgr; Steve O'Neil, prog dir; Chuck Marquis, news dir; Lee McGowan, chief engr. ■ Rates: \$34; 27; 34; 27.

**KHNY(FM)**—Listing follows KMAY(AM).

**KMAY(AM)**—June 22, 1957: 1570 khz; 5 kw-D, DA. 7351 Lincoln Ave. (92504). (714) 688-1570. Riverside County Broadcasters. Rep: Hugh Wallace. Format: Rel. ■ Bob Johnston, opns mgr; Bill Kolb, sls mgr. ■ Rates: \$10; 10; 10; —.

**KHNY(FM)**—Co-owned with KMAY(AM) 1959: 92.7 mhz; 160 w. Ant 1,620 ft. Prog sep from AM. Net: NBC. Rep: Gillis. Format: Adult contemp. ■ Ray Lapica, own; Al Gordon, gen mgr; Bill Elledge, chief engr. ■ Rates: \$24; 24; 24; 22.

**KPRO(AM)**—Nov 15, 1941: 1440 khz; 1 kw-U, DA-1. Box 1440 (92502). (714) 683-1440. Inland Empire Bcstrs. (acq 6-1-78). Net: CBS. Rep: PRO Radio. Format: Oldies, div. ■ Howard Fisher, pres & gen mgr; Ed Bonner, gen sls mgr; Larry Shields, prog & mus dir; Erik Toler, opns dir; Pete Pande, news dir; Joel Bump, chief engr. ■ Rates: \$18; 16; 18; 16.

**KQLH(FM)**—See San Bernardino.

\***KSGN(FM)**—January 1970: 89.7 mhz; 3 kw. Ant 300 ft. Stereo. 4700 Pierce St. (92515). (714) 785-2288. Loma Linda U. Bcstg Co. Net: ABC/I. Format: Rel, Christian ed. Spec progs: Class 3 hrs wkly. ■ Dale McCune, pres; Lee A. McIntyre, gen mgr; Bruce Potterton, opns mgr.

\***KUCR(FM)**—October 1966: 88.1 mhz; 19 w. Ant 1,400 ft. Stereo 691 Linden St. (92521). (714) 787-3838. The Regents of the University of California. Format: Div. ■ Louis Van Den Berg, gen mgr; William Elledge, chief engr.

## Roseville

**KPIP(AM)**—April 1, 1968; 1110 khz; 5 kw-D, 500 w-N, DA-2. Box 1110 (95661). (916) 791-4111. KPOP Radio. Rep: Lotus. Format: Span. ■ Donnelly C. Reeves, pres; Henry Gonzales, gen & coml mgr; Jose Angel Rodriguez, prog & mus dir; Jose Reynoso, news dir; West Meyers, opns mgr & chief engr. ■ Rates: \$27; 27; 27; 27.

**KPOP(FM)**—Co-owned with KPIP(AM). June 1970: 93.5 mhz; 3 kw. Ant 299 ft. Stereo. Format: Urban contemp. ■ Bill Jeffries, prog dir; C.G. Barney, mus dir; Tobi Knight, news dir. ■ Rates: \$38; 34; 38; 34.

## Sacramento

**KAER(FM)**—Listing follows KFBK(AM).

**KCTC(FM)**—Listing follows KGNR(AM).

**KEBR(FM)**—October 1958: 100.5 mhz; 115 kw horiz, 105 kw vert. Ant 380 ft. 3108 Fulton Ave. (95821). (916) 483-8191. Family Stns Inc. (group owner; acq 1-1-60). Stereo. Net: Family Radio. Format: Rel. ■ Harold Camping, pres; Scott Smith, VP; Carl Auel, stn mgr; Peggy Renschler, prod dir; Raleigh Adams, pub aftrs dir; Clyde Casto, pub rel dir; Marvin B. Clapp, chief engr.

**KEWT(FM)**—Listed after KRAK(AM)

**KFBK(AM)**—1922: 1530 khz; 50 kw-U, DA-1. 1440 Ethan Way (95825). (916) 929-5325. TWX 910-367-0296. McClatchy Newspapers (acq 1922). Group owner: McClatchy Bcstg. Net: CBS, APR, NBC, MBS. Rep: Katz. Format: News. Spec prog: Farm 7 hrs wkly. ■ C. K. McClatchy, pres; Dick Sheppard, gen mgr; Virg Clemons, sls mgr; Chet Casselman, prog & news dir; Dale Harry, chief engr; Zeke Holst, prom mgr. ■ Rates: \$65; 40; 55; 30.

**KAER(FM)**—Co-owned with KFBK(AM). 1946: 92.5 mhz; 115 kw. Ant 240 ft. Prog sep from AM. Stereo. Format: Btfl mus. ■ Rates: \$30; 30; 30; 26.

**KFIA**  
Contemporary Christian  
**NRB**

**KFIA(AM)**—(Carmichael) Jan 11, 1979: 710 khz; 10 kw-D, 250 w-N, DA-2. 5738 Marconi Ave. (95608). (916) 485-7710. Olympic Bcstrs Inc. Format: Rel. ■ Douglas Kahle, pres; Thomas J. Wallace, gen mgr. ■ Rates: \$20; 16.50; 20; 10.

**KGMS(AM)**—1952: 1380 khz; 5 kw-U. 937 Enterprise Dr. (95825). (916) 929-5467. KULA Bcstg Co. (acq 6-1-62). Group owner: Key. Net: UPI. Rep: Christal. Format: MOR. ■ A.J. Krisik, pres & gen mgr; Bill Stukaloff, stn mgr; Nick Rhodes, coml mgr; Fred Giles, chief engr. ■ Rates: \$56; 52.50; 56; 42.

**KGNR(AM)**—April 1945: 1320 khz; 5 kw-D, 1 kw-N, DA-2. (CP: 5 kw-U, DA-2) 2225 19th St. (95818). (916) 441-5272. WGN of California Inc. (acq 8-15-78). Group owner: WGN Continental Bcstg Co. Net: ABC/I. Rep: Blair. Format: News, talk, MOR. ■ Robert Henley, pres; Virgil Clemons, VP & dir of bcastg; Dean Cull, VP & opns mgr; Harvey Fisher, loc sls mgr; Dave Darin, prog & mus dir; Dave Williams, prod dir; Don Ross, news dir; Lorri Elm, pub ser dir; James Balcom, chief engr. ■ Rates: \$70; 45; 60; 36.

**KCTC(FM)**—Co-owned with KGNR(AM). 1947: 96.1 mhz; 45 kw. Ant 520 ft. Prog sep from AM. Stereo. (916) 441-5282. Format: Btfl contemp. ■ Dick Burgess, loc sls mgr; Gil Boucher, prog dir; Jerry Chambers, mus dir; Zack Boles, prod mgr; Lorri Elm, pub ser dir. ■ Rates: \$45; 45; 45; 41.

**KJAY(AM)**—May 23, 1963: 1430 khz; 500 w-D, DA. Box 1430, Rt. 1, West Sacramento (95691). (916) 371-5101. Jack L. Powell (acq 12-1-65). Rep: Dahlsten, Tom Benvenuto. Format: MOR, rel. Spec prog: Black 12 hrs, Span 3 hrs wkly. ■ Jack L. Powell, pres, gen & coml mgr; Jerry Seiber, prog dir; Trudi Powell, mus dir; Patty Dick, prom mgr; Mike Borton, news dir; Larry Grant, chief engr. ■ Rates: \$25; 25; 27; 25.

**KPOP(AM)**—See Roseville.

**KRAK(AM)**—November 1926: 1140 khz; 50 kw-U, DA-1. Box 60408 (95860). (916) 482-7100. Affiliated

Bcstg of California (group owner; acq 12-1-78). Net: UPI. Rep: Eastman. Format: Modern C&W. Spec prog: Farm 6 hrs wkly. ■ Jay Q. Berkson, pres; James H. Conley, opns mgr; John Stolzenburg, natl sls mgr; Walt Shaw, opns mgr; Don Langford, prog dir; Rick Stewart, mus dir; Bob Stofan, chief engr.

**KEWT(FM)**—Co-owned with KRAK(AM). Feb 21, 1960. 105.1 mhz; 50 kw. Ant 420 ft. Stereo. Prog sep from AM. (916) 488-8300. Format: Btfl mus. ■ LeGrand Rogers, dir of opns; Jim Schulke, mus dir.

**KROY(AM)**—1937: 1240 khz; 1 kw-D, 250 w-N. Box 2424 (95811). (916) 446-5769. Jonsson Communications Corp. (group owner; acq 9-1-78). Rep: Selcom. Format: AOR. ■ Kenneth Jonsson, pres; D. Mark Jonsson, VP & gen mgr; John Caselli, natl sls mgr; Michael O'Brien, gen sls mgr; Dennis Newhall, prog dir; Gary Nixon, mus dir; Ann Schmidt, news dir; Dan Rarick, chief engr. ■ Rates: \$64; 64; 64; 32.

**KROY-FM**—1959: 96.9 mhz; 50 kw. Ant 500 ft. Stereo. dups AM 100%. ■ Rates same as AM.

**KSFM(FM)**—See Woodland.

**KWOD(FM)**—April 1, 1957: 106.5 mhz; 50 kw. Ant 1,100 ft. Quad. 777 Campus Dr. (95825). (916) 929-5000. Royce International Bcstg Corp. Net: CBS/R, RKO. Rep: Masla. Format: Contemp. Spec prog: Jazz 6 hrs wkly. ■ Edward R. Stolz II, pres, natl sls & gen mgr, dir engr; Michael Lee, loc sls mgr; Tom Chase, prog dir; Ed Lambert, mus dir; Tim Stevens, prom mgr; Dave Morgan, news dir. ■ Rates: \$70; 65; 70; 65.

**KXOA(AM)**—Aug 1, 1945: 1470 khz; 5 kw-D 1 kw-N, DA-2. Box 1677 (95808). (916) 446-4965. KXOA Inc. (acq 9-27-78). Rep: Blair. Format: Music of your life. ■ Willet Brown, pres; Michael Brown, VP; Phil Melrose, gen mgr; Judy Ogren, coml mgr; Kris Mitchell, mus dir & prom mgr; Ken Hunt, news dir. ■ Rates: \$75; 70; 75; 65.

**KXOA-FM**—Aug 1, 1945: 107.9 mhz; 27.5 kw. Ant 420 ft. Stereo. (acq 1-6-71). Format: Adult contemp. ■ Peggy Burnett, coml mgr; Art Schroeder, prog dir; Lizann Palumbo, prom mgr; Hank Schwartz, chief engr. ■ Rates: \$110; 110; 110; 70.

\***KXPR(FM)**—October 1964: 90.9 mhz; 50 kw. Ant 470 ft. Stereo. c/o California State University, 6000 J St. (95819). (916) 454-6222. California State University. Net: NPR. Format: Class. Jazz. ■ Phil Corrievau, gen mgr; Charles Starzynski, prog dir; Susan Kelley, prom mgr; Jeff Browne, chief engr.

\***KYDS(FM)**—Jan 24, 1979: 91.5 mhz; 10 w. Ant 50 ft. 4300 El Camino Ave. (95821). (916) 487-2239. San Juan Unified School District. Format: Var. ■ Warner Seargent, gen mgr.

**KZAP(FM)**—Nov 1, 1959: 98.5 mhz; 50 kw. Ant 800 ft. Stereo. Box 15985 (95815). (916) 925-3700. Western Cities Bcstg of Calif. Inc. (acq 12-18-78). Group owner: Western Cities Bcstg Inc. Rep: Selcom. Format: AOR. ■ Richard C. Phalen Jr, pres; Thomas Weidle, gen mgr; Jerry McKenna, coml mgr; Les Tracy, prog dir & prom mgr; Jon Russell, mus dir; Ken August, news dir; Ken Cummings, chief engr. ■ Rates: \$80; 80; 80; 80.

## St. Helena

**KVYN(FM)**—November 1976: 99.3 mhz; 3 kw. Ant 225 ft. Stereo. Box 2250, Napa, Calif. (94558). (707) 252-1440. Young Radio Inc. Net: MBS. Rep: PRO. Format: C&W. ■ Thomas L. Young, pres & gen mgr; George Carl, coml mgr; Larry Garver, prog dir; Mill Cook, mus dir; Pat Stanley, news dir; Dave Paulson, chief engr. ■ Rates: \$17.50; 17.50; 17.50; 17.50.

## Salinas

**KCTY(AM)**—July 17, 1963: 980 khz; 1 kw-D, DA. Box 1939 (93902). (408) 449-2421. KCTY(AM) & KRAY(FM) Inc. (acq 1-30-81). Rep: Lotus. Format: Traditional Span. ■ Martin L. Kline Jr, pres & gen mgr; Rachel Ybarra, coml mgr; A.L. Trevino, stn mgr; Willy Alfredo Lopez, news dir; John Boren, chief engr. ■ Rates: \$20; 20; 20; 20.

**KRAY-FM**—Co-owned with KCTY(AM). Dec 5, 1976: 103.9 mhz; 3 kw. Ant minus 135 ft. Prog sep from AM. Stereo. Format: Contemp Span. ■ Rates same as AM.

**KDON(AM)**—1947: 1460 khz; 5 kw-U, DA-1. Box 81460. (93902). (408) 422-3365. Forrest Cal-Central



Corp. (acq 6-1-73). Group owner: Forrest Bcstg Co. Inc. Net: UPI, NBC. Rep: Katz. Format: Modern country. Spec prog: Farm 6 hrs wkly. ■ Robert A. Forrest, pres; Dan Leonard, VP & gen mgr; Harold Robinson, coml mgr; Richard Adler, chief engr. ■ Rates: \$38; 32; 34; 28.

**KDON-FM**—December 1959: 102.5 mhz; 18.5 kw. Ant 2,270 ft. Prog sep from AM. Stereo. Forrest Communications Corp. Format: Stereo rock. ■ Rates same as AM.

**KNRY(AM)**—See Monterey.

**KRAY-FM**—Listing follows KCTY(AM).

**KTOM(AM)**—Sept 25, 1947: 1380 khz; 5 kw-U, DA-2. Box 1380 (93902). (408) 422-7484. Community Pacific Bcstg Corp. (group owner; acq 10-82). Net: ABC/E. Rep: McGavren-Guild. Format: Modern country. ■ Harry Miller, exec VP, gen mgr; Lloyd Carr, opns & prog dir; J. Mike Noonan, mus dir; Dan Price, news dir; Jerry Lewine, chief engr. ■ Rates: \$30; 30; 30; 12.

**KWYT-FM**—Co-owned with KTOM(AM). Sept 16, 1964: 100.7 mhz; 910 w. Ant 2,420 ft. (408) 424-1428. Format: Btfl mus. ■ Joe Tomphson, mgr. ■ Rates same as AM.

\***KUBO(FM)**—See Chualar.

**KWAV(FM)**—See Monterey.

**KXES(AM)**—July 4, 1963: 1570 khz; 250 w-D. 547 Mission Vineyard Rd., San Juan Bautista (95045). (408) 623-4576. Salinas Radio Inc. (acq 6-8-77). Net: ABC/I. Format: Btfl mus. ■ Ron T. Smith, pres.

## San Bernardino

**KCKC(AM)**—Oct 15, 1947: 1350 khz; 5 kw-D, 500 w-N, DA-2. Box 2565 (92406). (714) 882-2575. 1350 KC Inc. (acq 8-31-81). Group owner: Best Communications Inc. Net: ABC/I. Rep: Hillier, Newmark & Wechsler. Format: C&W. ■ Jack Siegal, pres; James Markham, VP & gen mgr; Gary Curtis, gen sls mgr; Bob Mitchell, prog & mus dir; Ron Young, prog mgr; C.B. Jones, news dir; John Patterson, chief engr. ■ Rates: \$30; 30; 30; 30.

**KDIG(AM)**—August 1947: 1240 khz; 1 kw-D, 250 w-N. Box 5066 (92412). (714) 885-6555. Kotcom Bcstg Investment Corp. (acq 1-8-82). Net: ABC/E. Rep: Selcom. Format: C&W. ■ Dana M. Kott, pres, gen mgr & prog dir; Dean Peterson, mus dir; Charles Roberts, news dir; LaVern Garton, chief engr. ■ Rates: \$45; 45; 45; 45.

**KDUO(FM)**—See Riverside.

**KFXM(AM)**—1929: 590 khz; 1 kw-U, DA-2. Box 50005 (92412). (714) 825-5555. KFXM Bcstg Co. (acq 10-56). Rep: Blair. Format: Contemp, top 40. ■ Ruth Tullis, pres; John P. Hearne, sec-treas; Downey Hewey, exec VP & gen mgr; Craig Powers, prog dir; Dave Murphy, mus dir; LaVern Garton, chief engr.

**KMEN(AM)**—1947: 1290 khz; 5 kw-U, DA-2. Box 1290, 2255 Bessant St. (92402). (714) 889-2651. Dellar Bcstg (acq 7-1-73). Net: ABC/C. Format: Oldies. ■ Lincoln Dellar, pres; Don Davis, gen mgr; Judy Pummil, coml mgr; Chuck Marquis, news dir; Lee McGowan, chief engr. ■ Rates: \$22; 18; 22; 18.

**KOLA(FM)**—Co-owned with KGUD(AM) Banning. June 15, 1959: 99.9 mhz; 31 kw. Ant 1,630 ft. Stereo & quad. 5005 LaMart Dr. Riverside (92507). (714) 684-9992. Frederick R. Cote (acq 12-22-65). Net: ABC/R. Format: AOR. ■ Frederick R. Cote, pres & gen mgr; Bruce Anderson, coml mgr; Mike Allen, prog & mus dir; Bill Brown, prom mgr; Gerald Ackley, news dir; Adam Smith, news dir; Dennis Martin, chief engr. ■ Rates: \$30; 28; 30; 20.

**KQLH(FM)**—August 1974: 95.1 mhz; 15 kw. Ant 3,200 ft. (CP: 50 kw). Stereo. Box 5640 (92412). (714) 888-2287 Major Market Stations Inc. Net: MBS. Format: MOR. ■ William J. Roberts, pres; Pat Michaels, VP & gen mgr; Danny Gilcrest, mus dir; Ed Puchalski, chief engr. ■ Rates: \$33; 29; 33; 25.

\***KVCR(FM)**—December 1953: 91.9 mhz; 24.5 kw. Ant minus 320 ft. Quad. 701 S. Mt. Vernon Ave. (92410). (714) 888-6511 (night 888-6518). San Bernardino Comm. Col. Dist. Net: NPR. Format: Class. Spec progs: Black 10 hrs, Span 1 hr, Bluegrass 6 hrs wkly. ■ Dr. Richard Jones, chancellor; Thomas Little,

gen mgr; Steve Ward, opns mgr; Lew Warren, prog & opns dir; Nancy Sidhu, mus dir; Bill Eason, asst prog & opns dir; Roger Funk, chief engr. ■ \*KVCR-TV affil.

**KWRM(AM)**—See Corona.

## San Clemente

**KWVE(FM)**—Nov 16, 1971: 107.9 mhz; 50 kw. Ant 500 ft. Stereo. 800 S. El Camino Real (92672). (714) 492-9800. El Camino Bcstg Co. (acq 11-1-77). Format: MOR. ■ Jon Ross, pres; Marti Aspegren, stn mgr; Jack Bell, gen & coml mgr, prog dir; Pete Moiler, mus & news dir; Richard Vosper, chief engr. ■ Rates: \$28; 28; 28; 28.

## San Diego

**KBZT(FM)**—March 6, 1960: 94.9 mhz; 1.9 kw. Ant 1,850 ft. 7867 Convoy Court (92111). (714) 565-9595. Alta Bcstg Co. (acq 8-4-82). Net: ABC/FM. Rep: Christal. Format: Adult contemp. ■ Mark De Boskey, gen mgr; Tim Hanhke, gen sls mgr; A.J. Roberts, opns dir; Linda Fox, prom mgr; Jean Allison, news dir; Chris Holt, chief engr. ■ Rates: \$65; 75; 75; 60.



**KCBQ(AM)**—1946: 1170 khz; 50 kw-D, 5 kw-N, DA-2. 9416 Mission Gorge Rd., Santee (92071). (714) 286-1170. KCBQ Inc. (acq 1-20-75). Group owner: ChartCom Inc. See Nwsp. Net: RKO. Rep: RKO. Format: C&W. ■ John Bayliss, pres & gen mgr; Fuzzy Heron, mus dir; Jeff Harris, prom mgr; Joel Saxberg, chief engr. ■ Rates: \$68; 58; 61; 55.



**KCBQ-FM**—Co-owned with KCBQ(AM) 1954: 105.3 mhz; 29 kw. Ant 620 ft. Prog sep from AM. ■ Mike Guymon, news dir.

**KCNN(AM)**—July 14, 1922: 1360 khz; 5 kw-D, 1 kw-N. 7150 Engineer Rd. (92111). (714) 292-1360. TWX: 910-335-1592. KGB Inc. NetL CNN2. Rep: Katz. Format: All news. ■ Willet Brown, pres; Michael Brown, VP; Jim Price, gen mgr; Larry Bruce, prog dir; Jeff Prescott, news dir; Pete Pandey, opns mgr; John Barcroft, chief engr.

**KGB-FM**—Co-owned with KCNN(AM) 1958: 101.5 mhz; 50 kw. Ant 500 ft. Prog sep from AM. Stereo. Net: NBC's The Source. Format: AOR. ■ Larry Bruce, prog dir; Judy McNutt, mus dir.

**KEZL(FM)**—Listing follows KSDO(AM).

**KFMB(AM)**—May 19, 1941: 760 khz; 5 kw-U, DA-N. 7677 Engineer Road (92111). (714) 292-5362. TWX 910-335-1210. Midwest TV Inc. (group owner; acq 4-1-64). Net: ABC/E, APR. Rep: McGavren-Guild. Format: Contemp/MOR. ■ Robert L. Myers, Sr, VP; Paul Palmer, VP & gen mgr; Peter Hallisay, gen sls mgr; Mark Larson, prog & mus dir; Anna Kowtun, prom mgr; Cliff Albert, news dir; John Weigand, chief engr. ■ Rates: \$180; 80; 110; 60.

**KFMB-FM**—Sept 21, 1959: 100.7 mhz; 30 kw horiz. 26.5 kw vert. Ant 620 ft. (CP: 38.4 kw. Ant 536 ft.) Prog sep from AM. Stereo. Net: APR. Format: Div, contemp young adult. ■ Glen McCartney, prog mgr. ■ KFMB-TV affil. ■ Rates: \$100; 75; 90; 65.



**KFSD-FM**—1949: 94.1 mhz; 100 kw. Ant 640 ft. 1540 6th Ave. (92101). (619) 239-9091. Lotus Communications (group owner; acq 2-28-74). Rep: Lotus, GCT. Format: Class. ■ Howard Kalmenson, pres; Hal Rosenberg, VP & gen mgr; Brian Stuart, prog dir; Russ Haberer, sls mgr; Doug Schleutker, chief engr. ■ Rates: \$65; 65; 65; 65.

**KIFM(FM)**—Feb 4, 1960: 98.1 mhz; 28 kw. Ant 640 ft. Stereo. 7807 Convoy Ct. (92111). (714) 560-9800. West Coast Media Inc. (acq 5-3-71). Rep: Selcom Inc. Format: Soft rock. ■ Donald B. McCann, pres; Bruce Walton, gen mgr; Jerry Glynn, sls mgr; Art Good, prog dir; Ted Wayne, mus dir; Bob Royster, chief engr. ■ Rates: \$60; 55; 50; 45.

**KJQY(FM)**—1965: 103.7 mhz; 36 kw. Ant 580 ft. Stereo. 625 Broadway (92101). (619) 238-1037. Westinghouse Bcstg Inc. (group owner, acq 1-20-81). Rep: Radio Advertising Reps. Easy Istng. mus. ■ Jerry Lee, VP & gen mgr; David Pearlman, gen sls mgr; Mike Burnette, opns mgr; Don Hobson, chief engr. ■ Rates: \$125; 145; 110; 60.

**KMJC(AM)**—See El Cajon

**KOGO(AM)**—1926: 600 khz; 5 kw-U, DA-1. 8665 Gibbs Dr. 92123. (714) 565-6006. Southwestern Bcstrs Inc. (group owner; acq 9-79). Rep: Eastman. Format: MOR/Personality. ■ Edward T. Shadok, pres; Jeff Peck, VP & gen mgr; Karen Rager, coml mgr; George Johns, prog dir; Jeff Lewis, prom mgr; Greg Tantum, news dir; Terry Grieger, chief engr.

**KPRI(FM)**—Co-owned with KOGO(AM). June 26, 1960: 106.5 mhz; 50 kw. Ant 230 ft. Stereo. Net: UPI. Rep: Eastman. Format: Contemp adult rock.

\***KPBS-FM**—Sept 12, 1960: 89.5 mhz; 2 kw. Ant 1,820 ft. Stereo. 5300 Campanile (92182). San Diego State Univ. Net: NPR. Format: Div, info. Spec progs: Class 14 hrs, jazz 7 hrs, Span 20 hrs wkly. ■ Paul J. Steen, gen mgr; Tom McManus, stn mgr; Craig Dorval, prog dir; Janice Steinberg, prom mgr; Michael Starling, chief engr.

**KPRI(FM)**—Listing follows KOGO(AM).

**KSDO(AM)**—October 1947: 1130 khz; 10 kw-U, DA-2. 3180 University Ave. (92104). (714) 283-7121. Pacific & Southern Co. (acq 6-79). Group owner: Gannett Bcst Group. Net: CBS, MBS, UPI. Rep: CBS Radio. Format: News. ■ George Mills, pres & gen mgr; Donna Moxley, coml mgr; John Mainelli, news dir; Joe Heiser, chief engr.

**KEZL(FM)**—Co-owned with KSDO(AM). May 20, 1963: 102.9 mhz; 1.95 kw. Ant 1840 ft. Stereo. Eleven-Fifty Corp. (acq 12-17-75). Format: Btfl mus. ■ Steve Sands, prog & mus dir.

\***KSDS(FM)**—September 1952: 88.3 mhz; 830 w. Ant 170 ft. Stereo. 1313 Twelfth Ave. (92101). (714) 234-1062. San Diego Community College District. Format: Jazz. ■ James Dark, gen mgr; Hope Shaw, prog & news dir; Mary Sorrentino, opns mgr; Ronald Dhanifu, prom mgr; Larry Quick, chief engr.

**KSON(AM)**—1946: 1240 khz; 1 kw-D, 250 w-N. College Grove Center (92115). (714) 286-1240. Broadmoor Bcstg Corp. (acq 2-1-62). Net: ABC/I. Net: UPI. Rep: Blair. Format: Country. ■ Dan McKinnon, pres & gen mgr; John Lawrence, natl sls mgr; Dave Alcorta, local sls mgr; Rod Hunter, prog dir; Ron West, mus dir; Dan Gray, news dir; Dick Warren, chief engr. ■ Rates: \$72; 67; 62; 48.

**KSON-FM**—Jan 15, 1964: 97.3 mhz; 50 kw. Ant 215 ft. Stereo. Prog sep from AM. Format: Country. ■ Rates

## California Radio

in combination with AM.

**KYXY(FM)**—1960: 96.5 mhz; 41 kw. Ant 540 ft. Stereo. 8033 N Linda Vista Rd. (92111). (714) 571-7600. Parker Bcstg Co. (acq 2-15-78). Rep: CBS/FM Sls. Format: Popular adult music. ■ Ed Denker, pres & gen mgr; Ken Richards, prog dir; Mark Hoffman, chief engr. ■ Rates: \$60; 55; 55; 35.

### San Fernando

**KGIL(AM)**—October 1947: 1260 khz; 5 kw-U, DA-2. 14800 Lassen St. (91345). (213) 894-9191 Buckley Bcstg Corp. (group owner; acq 1960). Net: UPI. Rep: Buckley. Format: Ballads, blues, big bands. ■ Richard D. Buckley, pres; James F. Mergen, gen mgr; Joseph M. Medina, opns & prog dir; Steven N. Angel, sls mgr; Edward A. Ziel, news dir; Ralph F. Bellenot, chief engr. ■ Rates: \$85; 50; 59; 37.

**KGIL-FM**—Nov 14, 1958: 94.3 mhz; 3 kw. Ant minus 180 ft. Stereo. (213) 894-9191 or 877-3466. Buckley Communications Inc. (acq 9-76). Dups AM 100%.

### San Francisco

**KABL(AM)**—See Oakland.

**KABL-FM**—July 17, 1958: 98.1 mhz; 100 kw horiz, 67 kw vert. Ant 940 ft. Dups AM 25%. Stereo. 632 Commercial St. (94111). (415) 788-5225. TWX 910-372-7489. Group owner: Shamrock Bcstg Co. (acq 7-79). Rep: Christal. Format: Btfl Mus. ■ Bill Clark, pres & gen mgr; David L. McKinsey, prog dir; Dick Lew, news dir; Ronni Brand, natl sls mgr; Mike Grinsell, local sls mgr; John McCarthy, engr mgr.

**\*KALW(FM)**—May 1941: 91.7 mhz; 1.9 kw. Ant 920 ft. 2905 21st St. (94110). (415) 648-1177. San Francisco Unified School District. Net: NPR. Format: Ed, div. Spec progs: black 2 hr. class 18 hrs, Chinese 3 1/2 hrs wkly. ■ Leon Del Grande, gen mgr; Theodore Samuel, prog dir; Jack Phillips, chief engr.

**KBRG(FM)**—June 1, 1964: 105.3 mhz; 15 kw. Ant 1200 ft. Stereo. 1355 Market St. (94103). (415) 626-1053. Entertainment Communications Inc. (group owner; acq 6-6-69). Rep: Caballero. Format: Span. ■ Joseph M. Field, pres; Doug Matthews, gen mgr; Terrence Butler, coml mgr; Marcos Gutierrez, prog & mus dir; Mario Rueda, mus dir; Gilberto Garcia-Pena, news dir; Jose Ramirez, chief engr. ■ Rates: \$65; 47; 65; 47.

**KCBS(AM)**—April 1909: 740 khz; 50 kw, DA-2. One Embarcadero Center (94111). (415) 982-7000. CBS Inc. (group owner; acq 2-16-49). Net: CBS. Rep: CBS Radio Spot Sales. Format: News. ■ Ray Barnett, VP-CBS Radio div & gen mgr; Bill Gilreath, gen sls mgr; Charlie Seraphin, news dir; Holly Hartz, info dir; Howard Immekus, tech dir. ■ Rates: \$250; 120; 150; 55.

**KRQR(FM)**—Co-owned with KCBS(AM). Feb 1, 1948: 97.3 mhz; 82 kw. Ant 1,100 ft. Stereo. (415) 765-4097. Rep: CBS/FM. Prog sep from AM. Format: AOR. ■ George Sosson, VP & gen mgr; Cheryl Butterfield, coml mgr; Dave Roberts, prog dir; John Russell, mus dir; Vicky Cunningham, news dir; Howard Immekus, chief engr. ■ Rates: \$100; 125; 170; 95.

**KDFC(FM)**—Sept 1, 1947: 102.1 mhz; 33 kw. Ant 1050 ft. Dups KIBE(AM) Palo Alto 100%. 900 North Point St. (94109). (415) 441-5332. Sundial Bcstg Corp. Rep: Groskin. Lotus. Format: Class. ■ William Crocker, pres; Edward Davis, VP; Laura Zarco, sls mgr; Michael Manning, prog dir. ■ Rates: \$38; 38; 38; 38.

**KDIA(AM)**—See Oakland.

*William A. Exline, Inc.*

4340 Redwood Hwy., Suite F-121  
SAN RAFAEL, CALIFORNIA 94903  
(415) 479-3484

MEDIA BROKERS - CONSULTANTS



**GARY WILLSON**  
Former FM Station  
Owner-Operator  
**BROKER/CONSULTANT**  
28 Windward Road  
Belvedere, Ca. 94920 (415) 435-3159

**\*KEAR(FM)**—1947: 106.9 mhz; 80 kw. Ant 1,120 ft. Stereo. 1234 Mariposa St. (94107). (415) 626-3010. Family Stns Inc (group owner; acq 1958). Net: Family Radio. Format: Rel. ■ Harold Camping, pres; Thad McKinney, stn mgr; Robert Lyon, chief engr; Bruce Gordon, prod dir; David Morell, pub affrs dir.

**KEST(AM)**—June 7, 1922: 1450 khz, 1 kw-D, 250 w-N. 1231 Market St. (94103). (415) 626-5585. KEST Inc. (acq 7-3-64). Group owner: Universal Broadcasting. Format: Inspirational talk & ethnic. Spec progs: Ger, Hindi, Por, Ital, Japanese, Filipino, Span. ■ Alan P. Schultz, VP & gen mgr; Paul Jaulus, sls mgr; Tom Johnson, prog dir & chief engr.

**KFAX(AM)**—1925: 1100 khz; 50 kw-U, DA-1. 1470 Pine St. (94109). (415) 673-4148. Argonaut Bcstg Co. (acq 5-13-60). Group owner: Key. Format: Rel/Inspirational. Spec progs: Ethnic progmg 12 hrs wkly. ■ Judd Sturtevant, pres & gen mgr; David Crosatto, opns mgr; Alfred Covaia, editorial dir & public affairs dir & news dir; Roger L. Roberts, chief engr.

**KFOG(FM)**—March 1, 1963: 104.5 mhz; 7.9 kw. Ant 1454 ft. Stereo. 900 North Point (94109). (415) 885-1045. General Electric Bcstg Co. (group owner; acq 7-7-74). Net: NBC's The Source. Rep: Radio Advertising. Format: AOR. ■ John Gaston, gen mgr; Tony Salvadore, coml mgr; Dave Logan, prog & prom dir; William Ruck, chief engr.

**KFRG(AM)**—Sept 24, 1924: 610 khz, 5 kw-U, 415 Bush St. (94108). (415) 986-6100. TWX 910-372-7756. RKO General Inc. (group owner; acq 1949). Rep: RKO Radio Rep. Format: Contemp. Top-40. ■ Patrick W. Norman, VP & gen mgr; Joseph Marshall, VP & gen sls mgr; Gerry Cagle, prog dir; Vikki Liviakis, news dir; Phil Lerza, chief engr.

**KGO(AM)**—Jan 8, 1924: 810 khz; 50 kw-U, DA-1. 277 Golden Gate Ave. (94102). (415) 863-0077. TWX 910-372-7236. American Bcstg Co. (group owner; acq 1944). Net: ABC/II. Rep: Blair. Format: News talk. ■ Michael Luckoff, VP & gen mgr; Ron Denman, stn mgr; Roland Galli, gen sls mgr; Bill Bacigalupi, sls mgr; Jeanette Boudreau, prog dir; Jack Swanson, opns dir; Bruce Kamen, news dir; Tom Blake, prom dir; Eric Steinberg, chief engr. ■ Rates: \$230; 150; 170; 90.

**KGO-FM**—Nov 3, 1947: 103.7 mhz; 7.8 mhz; 7.8 kw. Ant 1-470 ft. Dups AM 100%. 1177 Polk St. (94109). (415) 928-0104.

**KIOI(FM)**—Oct 27, 1957: 101.3 mhz; 125 kw. Ant 1,160 ft. Stereo. 700 Montgomery St. (94111). (415) 956-5101. Charter Media Co. Rep: Masla. Format: Adult contemp. ■ Fritz Beesmyer, exec VP & gen mgr; Dick Stein, gen sls mgr; Mike Philops, opns dir; Jeff Blouse, dir mktg; Dennis Gooch, chief engr.

**KIQI(AM)**—1957: 1010 khz; 10 kw-D, DA (CP: change city of license to Sunnyvale; 50 kw-D, 5 kw-N, DA-2). 2601 Mission St. (94110). Oro Spanish Bcstg Co. Format: Span.

**KKHI(AM)**—1947: 1550 khz; 10 kw-U, DA-2. 335 Powell St. (94102). (415) 986-2151. P. Hickey, Jr., VP & gen mgr; Lou Sinclair, opns mgr; Leonard Mattson, sls mgr; John Hoffman, natl sls mgr; David Wigfield, chief engr. ■ Rates: \$75; 70; 75; 70.

**KKHI-FM**—1959: 95.7 mhz; 8.6 kw. Ant 1200 ft. Dups AM. Stereo. ■ Rates same as AM.

**KLHT(FM)**—Listing Follows KYA(AM).

**KMEL(FM)**—Nov 30, 1960: 106.1 mhz; 69 kw. Ant 1,290 ft. Stereo. 2300 Stockton St., Ste 330 (94133). (415) 391-9400. Century Bcstg Corp. (group owner; acq 3-16-77). Format: AOR. ■ Howard Grafman, pres; Rick Lee, VP & gen mgr; Oren Ziv, coml mgr; Boboy Cole, prog dir; Nadine Marz, mus dir; Ken Wardell, prom mgr; John Evans, news dir; Carlotta Campbell, pub affrs dir; Phil Hartman, chief engr. ■ Rates: \$235; 180; 235; 160.

**KNBR(AM)**—1922: 680 khz; 50 kw-U. 1700

Montgomery St. (94111). (415) 951-7000. TX 910-372-7223. National Bcstg Co. (group owner). Net: NBC. Rep: McGavren-Guild. Format: Personality/MOR. ■ William W. Dwyer, VP & gen mgr; Dave Kendrick, gen sls mgr; Dave McGahey, ntl sls mgr; Ron Reynolds, prog dir; Larry Finkel, mus dir; Isabelle Lemon, prom mgr; Gene D'Accardo, news dir; Bill Newbrough, chief engr. ■ Rates: \$250; 130; 150; 60.

**KYUU(FM)**—Co-owned with KNBR(AM). 1949: 99.7 mhz; 45 kw. Ant 1,260 ft. 530 Bush St. 94118. (415) 951-7200. Format: Adult contemp. ■ John P. Hayes Jr., VP & gen mgr; Jack McSorley, gen sls mgr; Sandy Beach, prog dir; Terry Danner, mus dir; Sharon Rosenbush, prom mgr; Gil Haar, news dir; Walt Ellis, chief engr.

**KNEW(AM)**—See Oakland.

**KOIT(FM)**—1959: 96.5 mhz; 33 kw. Ant 1410 ft. Sterec. 77 Maiden Lane (94108). (415) 434-0965. Bay Area Bcstg Co. (acq 6-15-76). Group owner: Bonnevillie International Corp. Net: APR & UPI. Rep: Torbet. Format: Easy Istng. ■ Jack Adamson, pres; Bob Edwards, VP-progmg; Dick Cruser, opns mgr; Mic Rush, chief engr.

**\*KPOO(FM)**—89.5 mhz; 270 w. Ant 540 ft. Stereo. Box 11008 (94101). (415) 346-5373. Poor Peoples' Radio Inc. Net: UPI. Format: Black. Spec progs: American Indian 1 hr, Chinese 2 hrs, Span 8 hrs, Hilipino 4 hrs, Irish 1 hr wkly. ■ Terry Collins, pres; Joe Rudolph, gen mgr; Jerome Parson, prog & mus dir; chief engr; Lee Meyerzove, news dir.

**\*KQAK(FM)**—Dec 10, 1959: 98.9 mhz; 4.3 kw. Ant 1,450 ft. Stereo. 1311 Sutter St. (94109). (415) 474-9100. U.S. Bcstg (acq 7-9-82). Rep: Howard. Format: AOR. ■ Fred Mezey, chmn; Charles Warner, CEO; Les Elias, COO & gen mgr; Robert Heymann, prog dir; James Franklin, chief engr.

**CLIFF GILL**  
Broker/Radio Doctor

30 yrs. exp. owner/mgr/consult.  
House calls nationwide

Surety Realty Co. Box 11568  
Marina del Rey, CA. 90291  
(213) 559-2110 or 559-7623

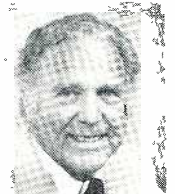

**\*KQED-FM**—June 1969: 88.5 mhz; 110 kw. Ant 1270 ft. Stereo. 500 8th St. (94103). (415) 553-2129. TWX: 910-372-6609. KQED Inc. (acq 6-6-69). Net: NPR, APR. Format: Class, pub affrs. Spec prog: Jazz 6 hrs wkly. ■ Anthony Tiano, pres; Albert A. Hulsen, stn mgr; Kathryn Loomans, opns mgr; David Baldwin, dev dir; Chuck Finney, news dir; Nancy Cook, prom mgr; Victor Ledin, mus dir; Fred Krock, chief engr. ■ KQED(TV), KQEC(TV) affil.

**KSAN-FM**—March 12, 1958: 94.9 mhz; 35 kw. Ant 1290 ft. Stereo. 66 Jack London Square, Oakland (94607). (415) 836-0910. Malrite of Calif. (acq 1-81). Group owner: Malrite Communications Group. Net: ABC/E. Rep: Katz. Format: Country. ■ Carl Hirsch, pres; Steve Edwards, gen mgr; Joel Schwartz, gen sls mgr; Jim Wood, prog dir; Laurie Sayres, mus dir; Sue Loder, prom mgr; Knowles Robertson, news dir; Frank Foti, chief engr.

**KSFO(AM)**—Aug 10, 1925: 560 khz; 5 kw-D, 1 kw-N. 950 California St. (94108). (415) 398-5600. Golden West Bcstrs (group owner; acq 8-56). Rep: Major Market Radio. Net: UPI. Format: Adult contemp. ■ John Reynolds, pres; Jim Myers, VP & gen mgr, Peter Cooney, gen sls mgr; Allan Hotlen, prog dir; Jim Colton, prom dir; Bruce Hunter, chief engr.

**KSFY(FM)**—Listing follows KGO(AM).

**\*KUSF(FM)**—April 1964: 90.3 mhz; 3 kw. Ant 300 ft. Stereo. 2130 Fulton St. (94117). (415) 666-6206. University of San Francisco. Format: Progressive. Spec

*Hogan - Feldmann, Inc.*

MEDIA BROKERS - CONSULTANTS  
16255 Ventura Boulevard, Suite 219  
Encino, California 91436  
Area Code 213 986-3201



# BPWEST

Radio/TV Brokers specializing in  
Western Properties.

Seattle: (206) 283-2656

Bill Simpson & Craig Simpson

San Francisco: (415) 441-3377

Chester Coleman

Southwest: (619) 728-8018

Charles R. Kinney

**BROADCAST PROPERTIES WEST, Inc.**  
221 First Avenue West/Seattle, WA 98119

progs: Span 2.5 hrs, It 6 hrs, Fr 1 hr, jazz 2 hrs, Cantonese 5 hrs wkly. ■ Steve Runyon, gen mgr; Lisa Austin, prog dir; Bill Ruck, chief engr.

**KYA(AM)**—1926: 1260 khz; 5 kw-D, 1 kw-N. 300 Broadway (94133). (415) 391-1260. King Radio Bcstg Co. (acq 10-26-77). Group owner: King Bcstg Co. Net: UPI. Rep: Eastman Radio. Format: Oldies. ■ Ancil H. Payne, pres; Fred Schumacher, gen mgr; Jo Dimataris, mus dir; Gary Fiset, mktg dir; Kevin P. Mostyn, chief engr. ■ Rates: \$100; 90; 100; 50.

**KLHT**—Co-owned with KYA(AM). February 1959: 93.3 mhz; 33.1 kw. Ant 660 ft. Stereo. Format: Lite rock. ■ Rates same as AM.

**KYUU(FM)**—Listing follows KNBR(AM).

## San Gabriel

**KALI(AM)**—1942: 1430 khz; 5 kw-U, DA-2. 5723 Melrose Ave., Hollywood (90038). (213) 466-6161. Tele Bcstrs of California Inc. (acq 2-57). Group owner: United Bcstg Co. Net: APR. Rep: Masla. Format: Span. ■ Gerald Hroblak, pres; Raul Ortal, gen mgr; Jim Stratton, sls mgr; Gary Mercer, opns mgr; Pepe Barreto, prog dir; Alberto Aguiler, news dir; Charles McKee, chief engr.

## San Jose

**KARA(FM)**—See Santa Clara.

**KAZA(AM)**—See Gilroy.

**KBAY(FM)**—Listing follows KEEN(AM).

**KEEN(AM)**—June 21, 1947: 1370 khz; 5 kw-U, DA-2. Box 6616 (95150). (408) 370-1370. United Bcstg Co. Group owner: Golden Pacific. Net: UPI. Rep: Major Market Radio. Format: C&W. ■ George D. Snell, pres; Christopher Ray Snell, VP, gen mgr & prog dir; Bill Holmberg, natl sls mgr; Julie Stevens, mus dir; John Clarke Fortner, news dir; Bill Brooks, chief engr. ■ Rates: \$58; 58; 58; 29.

**KBAY(FM)**—Co-owned with KEEN(AM). March 4, 1963: 100.3 mhz; 14.5 kw. Ant 2,580 ft. Stereo. (408) 370-7377. Format: Btfl mus. ■ Steve Snell, gen mgr; Bill Holmberg, natl sls mgr; Bob Kohn, prog dir; Bob Sheldon, mus dir; John Clarke Fortner, news dir; John Higdon, chief engr. ■ Rates: \$86; 86; 86; 40

**KEZR(FM)**—July 3, 1967: 106.5 mhz; 50 kw. Ant 430 ft. Stereo. Box 2337 (95109). (408) 287-5775. Alta Bcstg Co. (acq 8-9-76). Rep: Selcom. Format: Adult contemp. ■ James E. Levitt, pres; Jack Carnegie, gen mgr; Russ Gerber, opns mgr; John Q. Lawrence, news dir; Chris Holt, chief engr. ■ Rates: \$82; 82; 82; 82.

**KHTT(AM)**—June 24, 1948: 1500 khz; 10 kw-D, 5 kw-N. 1420 Koll Circle (95112). (408) 279-1738. Sterling Recreation Organization (group owner: acq 5-4-78). Net: APR. Rep: Roslin. Format: Top-40. ■ Frederick Danz, pres; Jack Chunn, gen mgr; Alice Shockey, coml mgr; Dave Ware, prog dir; Bob Jenkins, prom mgr; Susan Stanley, news dir; Dave Remund, chief engr. ■ Rates: \$64; 60; 64; 60.

**KSJO(FM)**—Co-owned with KHTT(AM). December 1946: 92.3 mhz; 50 kw. Ant minus 68 ft. Stereo. 1420 Koll Circle (95112). (408) 288-5400. Format: AOR. ■ Niki Stevens, mus dir; Jim Taylor, news dir. ■ Rates: \$130; 120; 130; 120.

**\*KLEL(FM)**—May 17, 1977: 89.3 mhz; 100 w. Ant minus 539 ft. 6677 Camden Ave. (95120). (408) 268-6343. San Jose Unified School District. Net: MBS. Format: Prog., Educational. Spec prog: Class 1 hr, oldies 2 hrs wkly. ■ Donald Lucas, principal; Joe LoBue, gen mgr.

**KLIV(AM)**—1946: 1590 khz; 5 kw-U, DA-N. Box 995

(95108). (408) 293-8030. KLIV Inc. (acq 7-1-67). Empire Bcstg Corp. Rep: Buckley Radio Sales, Terry Rust. Format: Prog. ■ Robert S. Kieve, pres & gen mgr; John McLeod, prog dir; George Sampson, news dir; Vincent Lopopolo, chief engr.

**KLOK(AM)**—Oct 19, 1946: 1170 khz; 50 kw-D, 5 kw-N, DA-2. Box 21248 (95151). (408) 274-1170. TWX: 910-338-0233. Davis-Fowler-Weaver (acq 12-5-66). Net: APR. Rep: Katz. Format: MOR/Personality. ■ Philip C. Davis, pres; Bill Weaver, gen mgr, mus & prog dir; Judy Currier, gen sls mgr; Ray Hasha, news dir. ■ Rates: \$107; 80; 107; 26.

**KNTA(AM)**—(Santa Clara) Dec 18, 1964: 1430 khz; 1 kw-U, DA-1. Box 6528 (95150). (408) 244-1430. Cascade Bcstg Corp. (group owner; acq 4-1-72). Rep: Lotus. Format: Span. ■ David M. Jack, pres; Gene Hogan, gen mgr; Bob Sobelman, coml mgr; Armida Cabello, mus dir; Ron Thompson, chief engr. ■ Rates: \$30; 26; 20.

**KOME(FM)**—July 1, 1959: 98.5 mhz; 12.5 kw. Ant 880 ft. Stereo. 1245 S. Winchester Blvd. (95128). (408) 246-6811. The Audio House Inc. (acq 5-1-73). Rep: Torbet. Format: Prog. ■ Michael Weiner, pres; Dan Tapson, gen mgr; Mikel Hunter, prog dir; Dana Jang, mus dir; Janet Rew, prom mgr; Rob Singleton, news dir; John Higdon, chief engr. ■ Rates: \$100; 95; 120; 90.

**KSJO(FM)**—Listing follows KHTT(AM).

**\*KSJS(FM)**—Sept 4, 1964: 90.7 mhz; 1 kw. Ant minus 165 ft. Stereo. California State University-San Jose (95192). (408) 277-2766. State of California, San Jose State University. Net: MBS. Format: MOR, jazz. Spec progs: Span 16 hrs wkly. ■ A.C. MacKenzie, fac adv; Jim McCarthy, Mike Gallagher, chief engr.

## San Luis Obispo

**KATY(AM)**—Dec 13, 1949: 1340 khz; 1 kw-D, 250 w-N. Box 841, 1146 Monterey St. (93401). (805) 543-1340. Coastal Bcstg Co. (acq 4-1-81). Format: Modern country. Spec progs: Farm 1 hr, Rel 2 hrs wkly. ■ Frederich Herdt Jr, pres & gen mgr; Virgil Kilpatrick, coml mgr; Biff Sawyer, stn mgr & prog dir; Tami Lynn, mus dir; Toby Browning, chief engr. ■ Rates: \$17; 15; 9; 9.

**\*KCBX(FM)**—July 25, 1975: 90.1 mhz; 4.9 kw. Ant 1,410 ft. Stereo. Box 95 (93406). (805) 541-1295. KCBX Inc. Net: NPR. Format: Class, jazz. ■ Frank Lanzone Jr, pres & gen mgr; Betsy Camp, dev mgr; William Miller, chief engr.

**\*KCPR(FM)**—1968: 91.3 mhz; 2 kw. Ant minus 350 ft. (CP: 3 kw, Ant 1,412 ft.) Stereo. California Polytechnic State College (93407). (805) 544-4640. California Polytechnic State University. Format: Top-40. Spec progs: Class 10 hrs wkly. ■ Russ Sharer, gen mgr.

**KSLY(AM)**—Feb 6, 1960: 1400 khz; 1 kw-D, 250 w-N. Box 1400 (93406). (805) 543-9400. San Luis Obispo Bcstg Inc. (acq 11-1-79). Rep: Selcom. Format: Adult contemp rock. Spec progs: Farm 2 hrs wkly. ■ Dudley White, pres; Guy Paul Hackman, gen mgr; Bob O'Brien, coml mgr; Harry May, prog dir; Don Potter, mus dir; Fred Peterson, news dir; Walter Rheingans, chief engr. ■ Rates: \$19; 16; 19; 16.

**KUNA(FM)**—Co-owned with KSLY(AM). December 1959: 96.1 mhz; 5.6 kw. Ant 1,410 ft. Stereo. (805) 543-9601. KUNA-FM Inc. (acq 4-1-76). Format: Btfl mus. ■ Evan Haning, prog dir. ■ Rates: \$17; 15; 17; 15.

**KVEC(AM)**—May 1937: 920 khz; 1 kw-D, 500 w-N. Box 787 (93406). (805) 543-8830. Century Bcstg Co. (acq 3-13-75). Group owner: Greentree. Net: ABC/I, ABC/E. Rep: PRO Radio. Format: MOR. ■ Charlie Powers, pres; Dan Clarkson, gen mgr; Dave Cryden, coml mgr; Bill Benica, prog dir; Jim Zimmerlin, mus dir; Mike Powell, news dir. ■ Rates: \$12.45; 10.55; 12.45; 10.55.

**KZOZ(FM)**—Licensed to San Luis Obispo. See Santa Maria.

## San Mateo

**\*KCSM(FM)**—October 1964: 91.1 mhz; 14 kw. Ant 330 ft. 1700 W. Hillsdale Blvd. (94402). (415) 574-6427. San Mateo Community College District. Net: NPR. Format: Class, jazz. ■ Stewart Cheifet, gen mgr; Victor Wheatman, stn mgr; Michael Davidson,

## California Radio

prog dir; Bonny Atkins, prom mgr; Bill Fox, chief engr. ■ \*KCSM-TV affil.

**KOFY(AM)**—1946: 1050 khz; 1 kw-D. 1818 Gilbreth Rd., Burlingame (94010). (415) 692-2433. Radio Espanol Inc. (acq 5-1-76). Format: Span. ■ Douglas Pledger, pres; Jess Carlos, gen mgr. ■ Rates: \$15; 15; 15.

**KSOL(FM)**—September 1963: 107.7 mhz; 5 kw. Ant 1,590 ft. Stereo. 1730 S. Amphlett Blvd. (94402). (415) 341-8777. Intercontinental Radio Inc. (acq 4-67). Group owner: United Bcstg. Net: Nat Black, APR. Rep: Masla. Format: Urban contemp. ■ Ken Shubat VP & gen mgr; Bernie Moody, opns mgr; Marvin Robinson, mus dir; Bill Harrison, news dir; Edward Meece, chief engr.

## San Rafael

**\*KSRRH(FM)**—May 1, 1980: 88.1 mhz; 10 w. Ant 66 ft. 185 Mission Ave. (94901). (415) 456-0150. San Rafael High School District. Format: Div. Spec prog: Fr 1 hr wkly. ■ William Pearson, gen mgr.

**KTIM(AM)**—May 1947: 1510 khz; 1 kw-D. 1623 Fifth Ave. (94901). (415) 456-1510. Platt Communications (7-16-80). Format: Div. Spec prog: Span 1 hr wkly. ■ Donald H. Platt, pres & gen mgr; David "T", prog dir; Bell. Nussbaum, mus dir; Jok Church, news dir; Doug Howland, chief engr. ■ Rates: \$37.50; 37.50; 37.50; 37.50.

**KTIM-FM**—June 1, 1961: 100.9 mhz; 2.2 kw. Ant 360 ft. Dup AM 25%. Stereo.

## Santa Ana

**KWIZ(AM)**—Nov 6, 1926: 1480 khz; 5 kw-D, 1 kw-N, DA-N. 3101 W. Fifth St. (92703). (714) 839-4220. TWX 910-595-1126. Voice of the Orange Empire Ltd. (acq 1965). Group owner: Davis & Weaver Bcstg. Rep: HR/Stone. Format: Personality/contemp, MOR. ■ Philip C. Davis, pres; Dave Armstrong, gen mgr; William Weaver, prog dir; Pat Michaels, stn & coml mgr & news dir; Les Honig, mus dir; Mark Eliot, prom mgr; Ed Raabe, chief engr. ■ Rates: \$59; 44; 59; 22.

**KWIZ-FM**—1947: 96.7 mhz; 3 kw. Ant 120 ft horiz, 115 ft vert. Prog sep from AM. Stereo. Format: Btfl mus. ■ Rates: \$47; 36; 47; 14.

**KYMS(FM)**—Feb 6, 1960: 106.3 mhz; 3 kw. Ant 630 ft. Stereo. 1748 West Katella, Orange (92667). (714) 835-1063. Interstate Bcstg Inc. (group owner; acq 1-82). Net: UPI. Format: Contemp Christian mus. ■ Paul Toberty, pres; John M. Boyd, VP & gen mgr.

## Santa Barbara

**KBLS(AM)**—Aug 11, 1962: 990 khz; 1 kw-D, DA. 1216 State St. (93101). (805) 963-5973. Antares Bcstg Co. (acq 6-14-75). Net: ABC/I, MBS. Rep: Selcom. Format: Contemp/oldies. ■ Gregory D. Gentling Jr, VP; Ray Briare, gen mgr; Randall Chase, prog mgr; Ryan McCarthy, news dir; Clark Ortone, chief engr. ■ Rates: \$14; 14; 14; 14.

**KTYD(FM)**—Co-owned with KBLS(AM). Aug 11, 1962: 99.9 mhz; 34 kw. Ant 550 ft. Prog sep from AM. Stereo. Format: Prog. James Lull, prog dir; Susan Christol, mus dir. ■ Rates: \$24; 24; 24; 24.

**\*KCSB-FM**—November 1964: 91.9 mhz; 185 w. Ant 2,910 ft. Stereo. Box 13401 (93107). (805) 961-3757. Regents of the U. of Calif. Net: ABC/FM. Format: Div. Spec progs: Black 14 hrs, Span 14 hrs, Am Ind 2 hrs wkly. ■ Steve Sellman, chief engr.

**KDB(AM)**—Dec 26, 1926: 1490 khz; 1 kw-D, 250 w-N. 23 West Micheltorena (93101). (805) 966-4131. Pacific Bcstg Co. (acq 4-21-71). Net: CNN. Format: All news. ■ Richard Marsh, pres; Bob Scott, gen mgr & prog dir; Chip Marsh, stn mgr & news dir; Richard Lane, chief engr. ■ Rates: \$14; 11; 11; 11.

**KDB-FM**—Feb. 14, 1960: 93.7 mhz; 12.5 kw. Ant 870 ft. Stereo. Format: Class. ■ Roby Scott, stn mgr. ■ Rates: \$19; 19; 19; 19.

**KGFT(FM)**—See Carpinteria.

**KIST(AM)**—1946: 1340 khz; 1 kw-D, 250 w-N. Box

## California Radio

1169 (93102). (805) 966-3981. KIST Properties Inc. (acq 9-81). Rep: Eastman. Format: Contemp. Spec prog: Farm 1 hr wkly. ■ Bob Jones, sls mgr; Dick Williams, prog dir; Patrick C. Riley, news dir; Lin Aubuchon, coml mgr; Dick Williams, mus dir; Phil Davies, chief engr. ■ Rates: \$18; 15; 18; 15.

**KMGQ(FM)**—See Goleta.

**KRUZ(FM)**—August 8, 1961: 103.3 mhz; 105 kw. Ant 2,980 ft. Stereo. Quad. 31 W. Carillo St. (93101). (805) 963-1831. The Schuele Org. Inc. (acq 5-21-71). Net: ABC/E, MBS. Rep: Katz. Format: Btfl mus. ■ Carl L. Schuele, pres & gen mgr. ■ Rates: \$30; 36; 36; 30.

**\*KSCA(FM)**—December 1982: 88.7 mhz; 12 kw. Ant 55 ft. Box 77913 Los Angeles (90007). (213) 743-5872. University of Southern Calif. Net: NPR. Format: Class. ■ Wallace A. Smith, gen mgr.

**KTMS(AM)**—Oct 31, 1937: 1250 khz; 2.5 kw-D, 1 kw-N, DA-1. Drawer NN (93102). (805) 963-1975. News-Press Pub Co. Net: ABC/Talk, NBC, MBS, APR. Rep: Howard. Format: News, talk. Spec progs: Big bands 14 hrs, Ger 1 hr, Span 2 1/2 hrs wkly. ■ Stuart S. Taylor, pres; Malcolm G. Morehouse, gen mgr; Marc Bradley, prog dir; Mark Giles, mus dir; John Palminteri, news dir; John Strahler, chief engr. ■ Rates: \$17; 12; 17; 11.

**KTMS-FM**—Sept 1, 1957: 97.5 mhz; 16 kw. Ant 2,900 ft. Prog sep from AM. NBC's The Source. Format: Prog. ■ Bob Senn, prog dir. ■ Rates: \$22; 16; 22; 14.

**KTVD(AM)**—Listing follows KBL(AM).

**KXXN(AM)**—March 1961: 1290 khz; 500 w-D. 1919 State St. (93111). (805) 963-5896. KACK Radio Inc. (acq 5-1-74). Net: ABC/I. Format: C&W. Spec progs: It 1 hr, Pol 2 hrs wkly. ■ Guy S. Erway, chmn bd & chief engr; Joyce Erway, gen & coml mgr; Guy Erway Jr., news dir. ■ Rates: \$9; 8; 9; —.

## Santa Clara

**KARA(FM)**—Sept 25, 1964: 105.7 mhz; 50 kw. Ant 500 ft. Stereo. 2775 Park Ave. (95050). (408) 243-3200. Santa Clara Broadcasters Inc. (acq 7-1-72). Rep: Buckley. Format: Oldies. ■ Robert S. Kieve, pres; Max Reeder, VP & sls dir; John McLeod, prog dir; Kim Vestal, prom mgr; George Sampson, news dir; Vince Lopopolo, chief engr. ■ Rates: \$45; 45; 45.

**KLIV(AM)**—See San Jose.

**KNTA(AM)**—Licensed to Santa Clara. See San Jose.

**\*KSCU(FM)**—July 1, 1978: 103.3 mhz; 19.5 w. Ant 179 ft. Stereo. Box 1207 (95053). (408) 984-4413. Pres and Bd of Trustees of Santa Clara Univ. Net: UPL. Format: Jazz, prog. ■ Harold Pestana, gen mgr.

## Santa Cruz

**KMFO(AM)**—See Aptos-Capitola.

**KSCO(AM)**—Sept 21, 1947: 1080 khz; 10 kw-D, 5 kw-N, DA-N. Box 1080 (95061). (408) 475-1080. Radio Santa Cruz. Net: APR. Rep: Savalli-Gates. Format: MOR. ■ Charles V. Berlin, mgng ptrn, gen mgr & chief engr; Dick Little, news dir. ■ Rates: \$8; 6; 8; 6.

**KSCO-FM**—Sept 2, 1961: 99.1 mhz; 24 kw. Ant minus 250 ft. Dups AM 50%. Stereo.

**\*KUSP(FM)**—April 14, 1972: 88.9 mhz; 860 w. Ant 3,750 ft. Stereo. Box 423 (95061). (408) 476-2800. Pataphysical Bcstg Fdn. Format: Class, jazz, div. Spec progs: Black 20 hrs, Span 8 hrs, reggae 6 hrs wkly. ■ Lance Linares, gen mgr; Johnny Simmons, prog dir; Victoria Bolam, news dir; Don Mussell, chief engr.

**\*KZSC(FM)**—1974: 88.1 mhz; 1.25 kw. Ant 350 ft. Stereo. KZSC, UCSC (95064). (408) 429-2811. Regents of Univ. of Calif. Format: Div. Spec progs: Span 3 hrs, classical Indian (from India) 3 hrs wkly. ■ Brad R. Gardner, stn mgr; Don Mussell, chief engr.

## Santa Maria

**KKAL(AM)**—(Arroyo Grande) June 29 1962: 1280 khz; 5 kw-D, 2.5 kw-N, DA-2. 129 N. Halcyon, Arroyo Grande (93420). (805) 489-1280. Kai Coast Radio Corp. (acq 12-79). Group owner: American General Media. Net: MBS. Rep: McGraven-Guild. Format: C&W. Spec prog: Farm 2 hrs wkly. ■ Anthony Brandon, pres; Gary S. Owens, VP, gen & coml mgr; Doug Vincent, prog & prom mgr; Dave Wheeler, mus dir; Jeff Spawn, news dir; Vic Carpenter, chief engr. ■ Rates: \$28; 24; 22; 20.

**KZOZ(FM)**—(San Luis Obispo) Co-owned with KKAL(AM). 1962: 93.3 mhz; 29.5 kw. Ant 1430 ft. Stereo. 341 Higuera, San Luis Obispo (93401). (805) 544-5093. Net: RKO. Rep: McGavren-Guild. Format: AOR. ■ Skip Hansen, prog dir & prom mgr; Harlan Winslow, mus & news dir. ■ Rates same as AM.

**KSBQ(AM)**—Sept 1, 1961: 1480 khz; 1 kw-D, DA-D. Box 442 (93456). (805) 922-1777. Los Padres Bcstg Corp. (acq 11-1-80). Net: ABC/D. Rep: Howard. Format: Modern country. ■ Albert B. Sturges, pres & gen mgr; Dorothy Sturges, coml mgr; Edward Ryba, prog dir; Tom Hiscox, news dir; Dale Williams, chief engr. ■ Rates: \$12; 11; 12; 9.30.

**KSMA(AM)**—1945: 1240 khz; 1 kw-D, 250 w-N, DA-1. 110 W. Cypress St. (93454). (805) 925-2582. Bayliss Bcstg Co. (acq 7-1-80). Net: CBS. Rep: Blair. Format: MOR, news, sports. Spec progs: Span 3 hrs wkly. ■ John Bayliss, pres; Ed Murray, gen mgr; Roy Schmidt, sls mgr; Tim Shaw, prog dir; Steve Southwick, news dir; Dennis Bornhoff, chief engr. ■ Rates: \$20; 13; 20; 13.

**KSNI-FM**—1960: 102.5 mhz; 39 kw. Stereo. Separate from AM. Format: Btfl mus. ■ Rates same as AM.

**KUHL(AM)**—April 1946: 1440 khz; 5 kw-D, 1 kw-N, DA-N. Box 166 (93456). (805) 922-7272. KUHL Bcstg (acq 5-55). Net: ABC/I. Rep: Torbet. Format: MOR. Spec progs: Por 1 hr, Span 2 hrs wkly. ■ James H. Ranger, pres & gen mgr; Tom Morrissey, coml mgr; Denny Luell, prog & mus dir; Susan Hirasuna, prom mgr; Ed Bedwell, news dir; James Mussell, chief engr. ■ Rates: \$8.50; 6.75; 8.50; 6.75.

**KXFM(FM)**—Co-owned with KUHL(AM) 1959: 99.1 mhz; 1.8 kw. (CP: 2.5 kw). Ant 1900 ft. Stereo. Box 1964 (93456). (805) 922-2156. KXFM Bcstg Inc. (acq 4-18-79). Net: ABC/FM. Rep: Torbet. Format: Contemp. ■ Stephen Stagnaro, gen mgr; Fred Levy, prog dir; Peter Napoli, mus dir; Susan Hirasuna, prom mgr; Chuck Conder, news dir; Jim Mussell, chief engr. ■ Rates: \$6.40; 6.40; 8; 8.

**KZON(AM)**—June 10, 1962: 1600 khz; 500 w-D. Box 1116 (93456). (805) 922-7323. DeOro Bcstg Co. (4-21-80). Rep: Caballero, Lotus. Format: Span. ■ Jim Gregori, gen mgr; Frederick Rasgado, opns dir; Alfredo Rasgado, mus dir; Jim Mussell, chief engr. ■ Rates: \$6.35; 6.35; 6.35; 6.35.

## Santa Monica

**\*KCRW(FM)**—Jan. 1, 1946: 89.9 mhz; 6.9 kw. Ant 1110 ft. 1900 Pico Blvd. (90405). (213) 450-5183. Santa Monica College District (acq 8-3-76). Net: NPR. Format: Div. jazz. Spec progs: News 12 hrs, C&W 4 hrs, folk 5 hrs, reggae 6 hrs, old time radio 6 hrs wkly. ■ Richard Moore, pres; Ruth Hirschman, gen mgr; Mitchell Harding, prog dir; Tom Schnabel, mus dir; Jacqueline Des Lauriers, prom mgr; Tom Struther, news dir; John Huntley, chief engr.

**KDAY(AM)**—1947: 1580 khz; 50 kw-U, DA-2. 1700 N. Alvarado, Los Angeles (90026). (213) 665-1105. Rollins Bcstg of Delaware Inc. Group owner: Rollins Inc. Net: Nat Black. Rep: Bernard Howard. Format: Black. ■ Paul Downs, VP-radio group; Gary W. Price, gen mgr; Ernie Kristoff, stn mgr; Steve Woods, prog dir; Ed Kerby, gen sls mgr; John Badeaux, mus dir; Roger Aldi, news dir; Andy Laird, chief engr. ■ Rates: \$140; 115; 140; 80.

**KSRF(FM)**—Dec 22, 1960: 103.1 mhz; 870 w. Ant 570 ft. 1425 5th St. (90401). (213) 393-9681. Santa Monica Bcstg Inc. (acq 12-22-60). Format: Btfl mus. ■ George A. Baron, pres & gen mgr; Bob Loeber, sls mgr; John Darrell, opns & news dir; Bob Reite, chief engr. ■ Rates: \$29; 38; 38; 24.

## Santa Paula

**KKBZ(AM)**—1948: 1400 khz; 1 kw-D, 250 w-N. Box 1400, Saticoy Branch, Ventura (93003). (805)

647-1400. Pac West Bcstg Corp. (acq 1-31-81). Net: ABC/I. Rep: Masia. Format: Contemp/AOR. ■ John R. Lego, pres; Karen Lego, gen mgr; Eileen Langhoff, coml mgr; Hans Christian, prog dir; Tom Lego, mus dir; Kaedy Kiley, prom mgr; Claire Sears, news dir; Rich Schnieder, chief engr. ■ Rates: \$25; 19; 22; 16.

**KKBZ-FM**—Oct 4, 1976: 96.7 mhz; 3 kw. Ant 1,600 ft. Dups AM 100%. Stereo.

## Santa Rosa

**\*KBBF(FM)**—May 30, 1973: 89.1 mhz; 420 w. Ant 2,770 ft. Box 7189 (95401). (707) 545-8833. Bilingual Bcstg Foundation Inc. Format: Bilingual (Span-Eng), var. ■ Josue R. Lopez, gen mgr; Baltazar Guzman, prog dir; Peggy Y. Maggi, exec prod; Magdalena Manzanarez, news dir; Ken Blacklock, chief engr.

**\*KCLB(FM)**—Oct 1, 1982: 91.9 mhz; 2.3 kw. Ant 1,950 ft. Stereo. 50 Mark West Springs Rd. (95401). (707) 528-9236. Educational Media Foundation (acq 6-10-82). Format: Contemp Christian. ■ Bob Anthony Fogal, pres & stn mgr; David Gilmour, exec dir; Steve Atkins, opns dir. ■ Rates: \$23; 23; 23.

**KPLS(AM)**—Dec 7, 1958: 1150 khz; 5 kw-D, 500 w-N, DA-2. Box 6004 (95406). (707) 544-1150. Radio 1150 Inc. (acq 11-23-79). Net: APR. Rep: McGavren-Guild. Format: C&W. Spec progs: Farm 1 hr, Span 1/2 hr wkly. ■ F. Robert Fenton, pres; Lawrence D. Maher, VP & gen mgr; Shirley Young, coml mgr; Roger Shannon, prog dir; John Harvey, mus dir; Paul Siebert, chief engr. ■ Rates: \$18.50; 14.50; 18.50; 10.50.

**KQTE(AM)**—April 1, 1962: 1460 khz; 1 kw-D, DA. Box 1712. (95402). (707) 544-5873. Visionary Radio Euphonics Inc. (acq 1-4-79). Net: APR. Rep: Roslin Radio. Format: Music of your life. ■ John Detz, pres, gen mgr & prog dir; Dave Hoffman, coml mgr; Murray Borod, prom mgr; Bob Sala, news dir; Lou Schneider, chief engr.

**KVRE-FM**—Co-owned with KQTE(AM). Dec 23, 1974: 101.7 mhz; 200 w. Ant 1,102 ft. Prog sep from AM. Stereo. Format: Soft AOR. ■ Cindy Paulos, prog & mus dir; Randy Westmoreland, news dir.

**KREO(FM)**—(Healdsburg). Dec 21, 1979: 92.9 mhz; 2.3 kw. Ant 1,950 ft. Stereo. 840 Healdsburg Ave, Box 309 (95448). (707) 433-4895. North Coast Communications Inc. Rep: Torbet. Format: Contemp. ■ G.W. McCullough, pres; Jack Lawyer, VP & gen mgr; David Norman, coml mgr; Scott Landers, prog dir; Randy Wells, chief engr. ■ Rates: \$33; 29; 33; 29.

**KSRO(AM)**—May 1937: 1350 khz; 5 kw-U, DA-N. Box 1598, 627 College Ave. (95402). (707) 545-3313. Finley Bcstg Co. See Nwspr. Net: UPL, ABC/D. Rep: Hillier, Newmark & Wechsler. Format: MOR. ■ Evert B. Person, pres; Frank W. McLaurin, VP & gen mgr; Gordon Lofgren, coml mgr; Chris Hunter, prog dir; Mike Alexander, mus dir; Roger Shannon, prom mgr; Hilary Bacas, news dir; Steve Pinch, chief engr.

**KZST(FM)**—April 18, 1971: 100.1 mhz; 3 kw. Ant 240 ft. Stereo. Box SS (95402). (707) 528-4434. Redwood Empire Stereocasters. Rep: Selcom. Format: Easy Istng. ■ Gordon Zlot, pres & gen mgr & chief engr; Tom Skinner, sls mgr; Steve Atkins, prog dir; Linda Gummerson, traf dir; Dave Page, news dir. ■ Rates: \$28; 30; 28; 20.

## Seaside

**KMBY(FM)**—Nov 22, 1972: 107.1 mhz; 910 kw. Ant 570 ft. Stereo. Box 1271, Monterey (93992). (408) 394-9000. Johnston Bcstg Corp. (acq 6-25-81). Net: ABC/FM. Rep: Torbet. Format: Adult contemp. ■ Stoddard P. Johnston, pres & gen mgr; Leonard A. Cohen, gen sls mgr; Joe Miller, prog dir; Bob Allen, news dir; Michael Blankenbeckler, chief engr. ■ Rates: \$17; 17; 17.

## Shafter

**KMGN(FM)**—March 3, 1978: 97.7 mhz; 3 kw. Ant 300 ft. Stereo. Box 2700, Bakersfield (93303). (805) 397-7000. Consolidated Communications Corp. (acq 1-82). Net: NBC. Rep: Major Market. Format: AOR. ■ Joe Scott, gen mgr; David Lawrence, prog dir; Dick Shepard, mus dir; Terry Geisyer, chief engr. ■ Rates: \$7; 7; 7.

## Sierra Madre

**KMAX(FM)**—See Arcadia.



## Solvang

**KSYV(FM)**—Sept 20, 1982: 96.7 mhz; 3 kw. 1693 Mission Dr. (93463). (805) 688-5798. Pacific Coast Bcstg Co. Format: MOR. ■ Bill Reelfs, pres & gen mgr.

**KVKG(AM)**—Not on air, target date unknown: 1550 khz. Box 585, Santa Barbara (93108). Santa Ynez Valley Bcstg Co.

## Sonora

**KROG(FM)**—Listing follows KVML(AM).

**KVML(AM)**—1948: 1450 khz; 1 kw-D, 250 w-N. Box 578 (95370). (209) 532-7426. Portuguese American Communications Corp. (acq 12-1-79). Net: ABC/I. Rep: PRO. Format: Div. Spec prog: C&W 20 hrs wkly. ■ Anthony D. Azevedo, pres; John Whitman, gen mgr; Tom Overturf, coml mgr; Beetle Barbour, news dir; Rick Jerome, chief engr. ■ Rates: \$15.95; 13.20; 15.95; 13.20.

**KROG(FM)**—Co-owned with KVML(AM). Oct. 3, 1973: 92.7 mhz; 3 kw. Ant 650 ft. Prog dups AM 50%. Stereo. Net: ABC/I. Format: Btfl mus. Spec progs: Big bands 1 hr, jazz 2 hrs wkly. ■ Rates: \$10; 10; 10; 10.

**\*KTUO(FM)**—Not on air, target date unknown: 91.5 mhz; 35 w. Ant minus 150 ft. 430 N. Washington St. (95370). Sonora Union High School Bd of Trustees. Format: Div.

## South Lake Tahoe

**KOWL(AM)**—November 1956: 1490 khz; 1 kw-D, 250 w-N. Harrah's Tahoe, Box 4100 (95729). (702) 588-6681. KOWL Inc. Group owner: Pacific Communications. Net: ABC/E. Rep: R/T International. Format: MOR. ■ John B. Parker, pres & gen mgr; Tom Sperry, coml mgr; Mark Lennarts, prog & prom dir; Mike Green, mus dir; Jim Warriner, news dir; Ken Cummings, chief engr. ■ Rates: \$15; 15; 15; —.

**KRLT(FM)**—June 23, 1976: 100.1 mhz; 3 kw. Ant minus 180 ft. Stereo. Box 689 (95705). (702) 588-5107. Entertainment Enterprises Inc. Net: APR, PRO Radio. Format: MOR. ■ Roger Archambault, pres; Sue Graham Archambault, VP & gen mgr; Doug Storm, prom mgr; Bill Kingman, chief engr. ■ Rates: \$9.25; 9.25; 9.25; 8.75.

**KTHO(AM)**—March 17, 1963: 590 khz; 2.5 kw-D, 500 w-N, DA-N. Box AM (95705). (916) 544-6471. Emerald Bcstg Co. (acq 6-1-65). Net: CBS. Format: Adult MOR. ■ Robert Breckner, pres; Oliver W. Hayden, VP & gen mgr; Donald McBain, VP & tech dir; Andy McCoy, prog dir; Steve Teshara, news dir. ■ Rates: \$16.50; 16.50; 16.50; 16.50.

**KZFR(FM)**—Co-owned with KTHO(AM). April 12, 1966: 103.1 mhz; 3 kw. Ant minus 490 ft. Prog sep from AM. Format: Btfl music. ■ Andy Ternullo, stn mgr. ■ Rates: \$10.75; 10.75; 10.75; 10.75.

## Stanford

**\*KZSU(FM)**—Oct 10, 1964: 90.1 mhz; 500 w. Ant minus 10 ft. Stereo. Box 5788 (94305). (415) 328-2000. Trustees of Leland Stanford Jr. University. Net: UPI. Format: Div, prog. Spec progs: Black 4 hrs, Span 4 hrs wkly. ■ Jim Mooney, gen mgr; Mark Lawrence, chief engr.

## Stockton

**\*KCJH(FM)**—Feb 24, 1975: 90.1 mhz; 10 w. Ant 172 ft. 1981 Cherokee Rd. (95205). Western Apostolic Bible College (acq 3-74). Format: Rel, gospel. ■ Rev. Kenneth F. Haney, pres; Harry Meeks, gen mgr; Bob Allen, coml mgr & prog dir; Jackie Bean, prom mgr; Greg Bean, news dir; Mel Freedman, chief engr.

**KFMR(FM)**—Jan 24, 1980: 100.1 mhz; 3 kw. Ant 285 ft. Stereo. 555 W. Benjamin Holt Dr. (95207). (209) 957-5367. Carson Communications. Net: MBS. Format: Mod country. ■ Susan Carson, gen mgr; Louise Contreras, coml mgr; Cat Sloan, prog dir; Kent Randall, chief engr. ■ Rates: \$22; 18; 22; 18.

**KHOP(FM)**—See Modesto.

**KJAX(FM)**—Listing follows KJOY(AM).

**KJOY(AM)**—1947: 1280 khz; 1 kw-U, DA-N. Box Y (95201). Joseph Gamble Stns Inc. (acq 9-53). Net: ABC/E. Rep: McGavren-Guild. Format: Contemp with

oldies. ■ Ort J. Lofthus, pres & gen mgr; Roy Williams, prog dir; David Kraham, mus dir; Steve Blum, news dir; Ken Blake, chief engr. ■ Rates: \$50; 41; 50; 35.

**KJAX(FM)**—Co-owned with KJOY(AM). June 15, 1968: 99.3 mhz; 2.35 kw. Ant 330 ft. Prog sep from AM. Stereo. Net: ABC/FM. Format: Btfl mus. ■ Rates sold in combination with AM.

**\*KSJC-FM**—April 1, 1972: 89.5 mhz; 18.6 w. Ant 106 ft. Stereo. 5151 Pacific Ave. (95209). (209) 474-5525. San Joaquin Delta Jr. College District. Net: MBS. Format: Var, ed, pub affrs. ■ David Steele, pres & gen mgr; William L. Bishofberger, asst mgr & chief engr.

**KSTN(AM)**—November 1949: 1420 khz; 5 kw-D, 1 kw-N, DA-2. 2171 Ralph Ave. (95206). (209) 948-KSTN. San Joaquin Bcstg Co. Net: ABC/C. Rep: Howard. Format: Contemp. ■ Knox LaRue, pres; Matt Dillon, prog dir; Roy Stewart, coml mgr. ■ Rates: \$21; 16; 21; 16.

**KSTN-FM**—1962: 107.3 mhz; 8.1 kw. Ant 1610 ft. Valley Bcstrs Inc. Format: Sp. Spec prog: Portugese 14 hrs, Japanese 3 hrs, Black 4 hrs, Hindi 4 hrs wkly. ■ Nacho Moreno, prog dir. ■ Rates: \$11; 11; 11; 11.

**\*KUOP(FM)**—Sept. 22, 1947: 91.3 mhz; 30 kw. Ant 215 ft. Stereo. 3601 Pacific Ave. (95211). (209) 946-2582. University of the Pacific. Net: NPR. Format: Jazz, class. Spec prog: Black 12 hrs wkly. ■ Richard Terry, gen mgr; Anthony Stonenberger, chief engr.

**KWG(AM)**—Nov 22, 1921: 1230 khz; 1 kw-D. 1325 N. Center (95202). (209) 943-1230. Best Radio Inc. (group owner, acq 1-21-81). Net: NBC. Rep: Masla. Format: Old. Spec prog: Farm 6 hrs wkly. ■ Jack L. Siegal, pres; Kenneth Thompson, gen mgr; James A. Taylor, gen sls mgr; Kevin Manna, prog dir; Dirk Kooyman, news dir; Alan Graft, chief engr. ■ Rates: \$22; 22; 22; 16.75.

**KWGF(FM)**—See Tracy.

**KWIN(FM)**—See Lodi.

## Susanville

**KSUE(AM)**—April 22, 1948: 1240 khz; 1 kw-D, 250 w-N. 3015 Johnstonville Rd. (96130). (916) 257-2121. Radio Lassen (acq 2-1-71). Net: APR. Rep: Radio Time Sls. Format: Contemp, C&W. Spec progs: Farm 1 hr wkly. ■ Cecil Webb, own, gen & coml mgr; Hugh Hardaway, prog dir; Keith Volberg, news dir; M.E. Heskitt, chief engr. ■ Rates: \$7.50; 6.25; 7; 6.26.

**KSUE-FM**—Aug 19, 1976: 92.7 mhz; 3 kw. Ant 1,050 ft. Stereo. Format: C&W. ■ Rates same as AM.

## Taft

**KTKR(AM)**—March 16, 1948: 1310 khz; 1 kw-D. Box WW (93268). (805) 765-6101. Louise E. Mann (acq 4-8-59). Format: Div. Spec prog: Span 10 hrs wkly. ■ Louise E. Mann, gen & coml mgr; Jerry Mann, news, prog dir & prom mgr; Dave Mann, mus dir; Ken Aitken, chief engr. ■ Rates: \$7; 6; 6; —.

## Techachapi

**KTPI(FM)**—Jan 8, 1982: 103.1 mhz; 800 2. Ant 600 ft. Stereo. 506 E. Techachapi Blvd. (93561). Chambers-Anglin Bcstg. Net: NBC. Rep: Gates. Format: MOR. Spec prog: Span 1 hr wkly. ■ George Chambers, pres & chief engr; Dan Anglin, coml mgr; Steve Keating, prog dir; Mark Pompey, mus dir; Hank Landsberg, prom mgr; Douglas Howland, news dir. ■ Rates: \$8; 7; 8; 7.

## Temecula

**\*KRTM(FM)**—June 13, 1979: 88.9 mhz; 916 w. Ant minus 71 ft. Stereo. Box 342, (92390). (714) 676-5066. Valley Public Radio Inc. Format: Adult contemp C&W. Spec progs: Farm 4.5 hrs, Rel 3.5 hrs wkly. ■ Stephen M. Citurzo, pres, gen mgr & tech dir; Steve Hill, prog & mus dir; Frank Cordell, news dir.

## Thousand Oaks

**\*KCPB(FM)**—Dec 4, 1979: 91.1 mhz; 16 kw. Ant 130 ft. Stereo. Box 77913, Los Angeles (90006). (213) 743-5872. University of Southern Calif. (acq 3-17-82). Net: NPR. Format: Class. ■ Wallace A. Smith, gen mgr.

**KGOE(AM)**—Sept 20, 1971: 850 khz; 500 w-D, 250 w-N, DA-1. 2701 Thousand Oaks Blvd. (91362). (805) 497-8511 or (213) 991-4104. Conejo Broadcasters

## California Radio

Inc. (acq 8-8-78). Net: MBS, NBC. Rep: Masla. Format: News, talk. ■ James Simon, pres & gen mgr; Joby Gibson, asst gen mgr; Ken Jeffries, news dir; Fred Folmer, chief engr. ■ Rates: \$18.50; 15.50; 18.50; 15.50.

**KNJO(FM)**—April 1, 1963: 92.7 mhz; 560 w. Ant 630 ft. Stereo. 1776 Moorpark Rd. (91360). (805) 495-2124. Thousand Oaks Radio Corp. (acq 9-4-80) Group owner: Palomar Bcstrs Corp. Net: UPI. Rep: Lotus. Format: MOR. ■ David A. Ruleman, pres; Bob Jacobson, gen mgr; David Ciniero, prog dir; Willa Sandmeyer, news dir; Larry King, chief engr. ■ Rates: \$15; 15; 15; 15.

## Torrance

**\*KNHS(FM)**—March 9, 1966: 89.7 mhz; 10 w. 3620 W. 182nd St. (90504). (213) 323-8080, ext 405. Torrance Unified School District. Format: Rock. Spec prog: C&W 2 hrs wkly. ■ John Reynolds, stn mgr; Keith Vars, prog dir; Alan Matza, mus dir; Jerry Snowbell, chief engr.

## Tracy

**KWGF(FM)**—Dec 14, 1966: 100.9 mhz; 3 kw. Ant 350 ft. Stereo. 1325 N. Center (95202). (209) 943-1230. Best Bcstg Inc. Group owner: Best Communications Inc. Net: NBC's The Source. Rep: Masla. Format: Beautiful rock. ■ Jack Siegal, pres; Kenneth Thompson, gen mgr; James A. Taylor, gen sls mgr. ■ Rates: \$20; 20; 20; 15.

## Travis A.F.B.

**\*KVIK(FM)**—June 4, 1973: 91.5 mhz; 369 w. Ant minus 329 ft. Markley Rd, and Deronde Drive (94535). (707) 437-4631. Travis Unified Schools. Format: Ed. ■ Charles W. Juhl, principal; Len Meuer, tech adv.

## Truckee

**KTRT(AM)**—May 1959: 1400 khz; 1 kw-D, 250 w-N. Box 1400 (95734). (916) 587-7455. December Group (group owner; acq 9-82). Format: Adult contemp. Spec prog: Jazz 2 hrs wkly. ■ Gary LaBass, prog dir; Tom McKoy, news dir. ■ Rates: \$6.50; 6; 6.50; 6.

## Tulare

**KBOS(FM)**—1965: 94.9 mhz; 16.4 kw. Ant 847 ft. Stereo. Box 1101 (93275). (209) 686-3406. KBOS inc. (group owner McCarthy Bcstg, acq 3-24-80). Net: ABC/C. Rep: Christal. Format: AOR. ■ John F. McCarthy, pres; Robert O. Franklin, exec VP & gen mgr; Bobby Martin, opns dir; Joe Collins, prog dir; Steve Miller, VP sls.

**KCOK(AM)**—Licensed to Tulare. See Visalia.

**KGEN(AM)**—1957: 1370 khz; 1 kw-D, DA-D. Box 444 (93275). (209) 688-7583. Walls Bcstg Inc. (acq 5-12-80). Rep: PRO Radio. Format: Classics from the past. Spec progs: Span 9 hrs wkly. ■ Carl Switzer, gen mgr; Carl Anthony, prog dir; John Moline, chief engr. ■ Rates: \$8; 8; 8; —.

**KJUG(FM)**—Licensed to Tulare. See Visalia.

## Turlock

**\*KBDG(FM)**—January 1977: 90.9 mhz, 10 w. Ant 89 ft. (CP: 135 w. Ant 76 ft.). 1600 Canal Dr. (95380). (209) 632-8801. Turlock Joint Union High School District. Format: Ed. ■ Dale M. Harter, dist suprvr; Robert G. Hoskins, gen mgr & chief engr.

**KCEY(AM)**—October 1949: 1390 khz; 5 kw-U, DA-2. Box 170 (95381). (209) 883-0433. Behan Bcstg Co. (acq 8-79). Net: MBS. Rep: Christal. Format: C&W. Spec progs: Farm 3 hrs wkly. ■ Dennis Behan, Bud McMurray, gen mgr; Chuck Gillespie, prog dir; Clyde Michaels, chief engr. ■ Rates: \$19; 16; 19; 16.

**KMIX(FM)**—Co-owned with KCEY(AM). March 3, 1978: 98.3 mhz; 1.6 kw. Ant 390 ft. Stereo. Box 979, Modesto (95354). Format: C&W. ■ Rates same as AM.

**\*KCSS(FM)**—Aug 13, 1975: 91.9 mhz; 10 w. Ant 175 ft. 800 Monte Vista Ave. (95380). (209) 632-4544.

## California Radio

Calif. State College, Stanislaus. Format: Div. ■ Tom Tompkins, gen mgr; Will Stinson, chief engr.

**KMIX(FM)**—Listing follows KCEY(AM).

### Twentynine Palms

**KDHI(AM)**—April 3, 1961: 1250 khz; 1 kw-D. Box 908 (92277). (714) 362-4264. Pinon Bcstg Corp. (acq 7-16-81). Net: MBS. Rep: Savalli-Schutz. Format C&W, News. ■ Jay Corbin, VP & gen mgr; Bob Beyer, prog dir; Wally Gribben, news dir; Barry O'Connor, chief engr. ■ Rates: \$12.50; 10; 10; —.

**KQYN(FM)**—Co-owned with KDHI(AM). April 1, 1965: 95.7 mhz; 16 kw. Ant 200 ft. Stereo. Format: Top-40. ■ Cindy Daignault, coml mgr; B.T. Krazelegis, chief engr. ■ Rates: \$12; 12; 12; 12.

### Ukiah

**KIAH(FM)**—Listing follows KUKI(AM).

**KUKI(AM)**—Oct 1, 1950: 1400 khz; 1 kw-D, 250 w-N. Box 638 (95482). (707) 462-4771. Redwood Empire Bcstg. (acq 1-30-80). Net: CBS. Rep: Gillis. Format: MOR. Spec progs: Farm 2 hrs, Span 4 hrs wkly. ■ Theodore S. Storck, pres, gen mgr & chief engr; Don McFarlane, coml mgr; Lane Wilcox, prog dir; Bridget Gundy, mus dir; Paul Patrick, prom mgr; John Wilcox, news dir. ■ Rates: \$8.50; 6.50; 7.50; 4.50.

**KIAH(FM)**—Co-owned with KUKI(AM). Oct 16, 1974: 103.3 mhz; 1.9 kw. Ant 1,840 ft. Stereo. (707) 462-4772. Format: C&W. Spec prog: Farm 1 hr wkly. ■ Paul Dobbs, prom mgr; Dave Owens, mus dir. ■ Rates same as AM.

**KWNE(FM)**—1968: 94.5 mhz; 6.7 kw. Ant 1,120 ft. Stereo. Box 1056, 2397 N. State St. (95482). (707) 462-1451. Bcstg Corp of Mendocino County (10-1-78). Net: UPI. Rep: Masla. Format: MOR. Spec Progs: Farm 4 hrs, class 3 hrs, Span 1 hr, jazz 2 hrs wkly. ■ Guilford Dye, pres; Mike Spencer, gen mgr; Eleanor Clements, coml mgr; Bill Steele, prog dir; Chris Walker, mus dir; Gudrun Dye, prom mgr; Michael Wilson, news dir; John Roberts, chief engr. ■ Rates: \$12.60; 11; 12.60; 10.35.

### Vacaville

**KUIC(FM)**—Nov 1, 1968: 95.3 mhz; 2.85 kw. Ant 205 ft. Stereo. 419 Mason St. (95688). (707) 446-0200. KUIC-Levin Radio Inc. (acq 4-1-77). Format: Adult contemp. ■ Harvey Levin, pres; Bob Breck, gen mgr; Andy Santamaria, coml mgr; Lee Roberts, prog dir; Mike Nikitas, news dir. ■ Rates: \$23; 20; 17; 12.50.

### Vallejo

**KNBA(AM)**—Aug 1, 1947: 1190 khz; 1 kw-D. 3267 Sonoma Blvd. (94590). (707) 644-8944. Louis J. Ripa. Net: MBS. Rep: A/D Media Sales. Format: MOR. Spec progs: Farm 1 hr, Black 5 hrs, Span 1 hr, Por 1.5 hrs, C&W 1 hr wkly. ■ Louis J. Ripa, pres & gen mgr. ■ Rates: \$14; 14; 14.

### Ventura

**KAAP-AM-FM**—See Santa Paula.

**KACY(AM)**—See Port Hueneme.

**KACY-FM**—See Oxnard.

**KBBQ(AM)**—June 1, 1947: 1590 khz; 5 kw-U, DA-2. Box 5151 (93003). (805) 642-3239 or 647-1644. Forrest Radio Co. Inc. (acq 8-29079). Group owner: Forrest Bcstg Stns. Net: NBC. Rep: Katz. Format: Modern country. ■ Robert A. Forrest, pres; Scott Brody, gen mgr; Lou Murray, sls mgr.

**KBBY(FM)**—Co-owned with KBBQ(AM). Dec 27, 1962: 95.1 mhz; 28 kw. Ant 79 ft. horiz, 84 ft. vert. Net: NBC's The Source. Format: Contemp hits.

**KHAY(FM)**—Listing follow KVEN(AM).

**KVEN(AM)**—March 1948: 1450 khz; 1 kw-D, 250 w-N. Box 699 (93001). (805) 642-8595. KVEN Bcstg

Corp. (acq 10-65). Net: ABC/E. Rep: PRO Radio, R/T Int. Format: News, talk. ■ Robert L. Fox, pres & gen mgr; Ira E. Laufer, stn mgr; David Loe, gen sls mgr; Bob Adams, prog & mus dir; Doug Drigot, news dir; Bob Uhl, chief engr. ■ Rates: \$18.20; 14.30; 18.20; 14.30.

**KHAY(FM)**—Co-owned with KVEN(AM). Jan 1, 1962: 100.7 mhz; 39 kw. Ant 1210 ft. Stereo. Prog sep from AM. Format: C&W. ■ Rates: \$16.20; 13.20; 15.20; 13.20.

**KZTR(FM)**—See Camarillo.

### Victorville

**KAVR-AM-FM**—See Apple Valley.

**KCIN(AM)**—Sept 1, 1961: 1590 khz; 500 w-D. Box 1428 (92392). (714) 245-8635. Sidney King (acq 7-27-78). Net: ABC/E, APR. Rep: Masla. Format: C&W. Spec progs: Black 3 hrs wkly. ■ Sidney King, owner & gen mgr; Greg Bell, coml mgr; Charles Watters, prog dir; Franklin Lee Broake, mus dir; Art Lynch, news dir; Jim Stanley, chief engr. ■ Rates: \$14, 12.50; 14; —

**KVVQ(FM)**—Aug. 18, 1980: 103.1 mhz; 95 w. Ant. 1,430 ft. Stereo. 14420 Civic Dr. (92399). (714) 243-4636. Kenneth B. Orchard. Net: APR. Format: Top-40. ■ Ken Orchard, pres & gen mgr; Brad Orchard, prog & news dir; Kelly Orchard, mus dir; Millie Orchard, coml mgr; Scott Orchard, prom mgr; Buck Orchard, chief engr. ■ Rates: \$9; 9; 9; 9.

### Visalia

**KCOK(AM)**—(Tulare) Aug 1, 1946: 1270 khz; 5 kw-D, 1 kw-N, DA-2. 3205 S. Mooney Blvd. (93277). (209) 625-5265. Westcoast Bcstg Inc. (acq 5-1-81). Net: MBS. Rep: Sandeberg-Glenn, Lucas, C.K. Beaver, Eugene Gray. Format: News, easy listening. Spec prog: Span 12 hrs, Por 16 hrs wkly. ■ Larry W. Woods, pres; Wayne B. Foster, sls mgr; J. David Slone, prog dir; Chris Majors, news dir; Russ Schwamb, chief engr. ■ Rates: \$17; 15; 17; 13.

**KJUG(FM)**—(Tulare) Co-owned with KCOK(AM). May 6, 1965: 106.7 mhz; 870 w. Ant 2,550 ft. Prog sep from AM. (209) 733-2750. Format: C&W. ■ Rates: \$12; 10; 12; 8.

**KONG(AM)**—January 1948: 1400 khz; 1 kw-D, 250 w-N. Box 3329 (93277). (209) 734-1400. KONG Inc. (acq 7-17-78). 2588 Newport Corp. Net: CBS. Rep: Hugh Wallace. Format: MOR. Spec progs: Farm 6 hrs, Span 19 hrs wkly. ■ Raymond I. Kandel, pres; Michael Salgado, gen & prom mgr; Steven Berry, opns mgr; Rob Ericson, mus dir; Jean Jacinto, news dir; Russ Schawm, chief engr. ■ Rates: \$12; 12; 12; 12.

**KONG-FM**—Sept 1, 1951: 92.9 mhz; 15.5 kw. Ant 960 ft. Prog sep from AM. Stereo. (209) 733-1400. Format: Contemp. Christian. Spec progs: Farm 2.5 hrs, Span 3 hrs, Por 10 hrs wkly. ■ Steve Berry, opns, mus & prog dir.

### Vista

**KMLO(AM)**—Nov 3, 1967: 1000 khz; 1 kw-D, DA-D. (CP: 2.5 kw-D, .25 kw-N, DA-2). Box 1000 (92083). (714) 724-8333. North County Bcstg Rep: Roslin. Co. Music of your life. ■ Gene Alfred, pres & gen mgr; Craig Thomas, coml mgr; Mic Ryan, prog dir; Joel Bump, chief engr. ■ Rates: \$38; —; —; —.

### Walnut

**\*KSAK(FM)**—Jan 10, 1974: 90.1 mhz; 3.5 w. Ant 460 ft. 1100 North Grand Ave. (91789). (714) 595-9164. Mount San Antonio Community College District. Format: Prog. Spec prog: C&W 3 hrs wkly. ■ Dr. John Randall, pres; Phillip S. Markel, gen mgr; Quino Masropan, prog dir; Rod Wheeler, chief engr.

### Walnut Creek

**\*KCEQ(FM)**—Not on air, target date unknown. 100.5 mhz; 10 w. Ant minus 250 ft. horiz. 1963 Tice Valley Blvd. (94595). DelValle High School. Format: Ed.

**KDFM(FM)**—Dec 10, 1959: 92.1 mhz; 3 kw. Ant 89 ft. Stereo. 1975 Diamond Blvd., Concord (94520). (415) 934-5300. Schofield Bcstrs Inc. (acq 8-2-73). Format: Easy lstrng. ■ Richard Schofield, pres & gen mgr.

### Wasco

**KMGN(FM)**—See Shafter.

**KWSO(AM)**—May 17, 1950: 1180 khz; 10 kw-D, 1 kw-N, DA-N. Box 3189, Bakersfield (93385). (805) 324-5970. KWSO Inc. Net: APR. Rep: Radio Spot Sales. Format: Contemp Christian. Spec progs: Farm 3 hrs, Span 8 hrs, Ger 1 hr wkly. ■ Don Bevilacqua, pres; Fred Brakeman, gen mgr; Mike Banston, mus dir; Pete Yackley, news dir. ■ Rates: \$13.50; 13.50; 13.50; 13.50.

### Watsonville

**KOMY(AM)**—1937: 1340 khz; 1 kw-D, 250 w-N. Box 778 (95076). (408) 724-5641. Frontier Bcstg Co. of California (acq 6-16-63). Net: MBS, Calif Farm. Format: MOR, Span. ■ Phil Rather, pres & gen mgr; Jim Workman, coml mgr; Bill Moody, prog dir; Nancy Schachter, news dir; Dick Adler, chief engr. ■ Rates: \$8.25; 8.25; 8.25; 8.25.

### Weed

**KSQU(FM)**—Not on air, target date unknown: 100.9 mhz; 100 w. Ant 1,362 ft. Stereo. Box 1011 (96064). (916) 938-4101. Valley FM Radio Inc. Net: NBC's The Source. Format: Top-40. ■ Steven Fuss, pres.

### West Covina

**KBOB(FM)**—Listing follows KGRB(AM).

**KGRB(AM)**—Sept 25, 1963: 900 khz; 500 w-D, DA. 751 Echelon Ave., City of Industry (91744). (213) 330-5211. Robert Burdette & Assoc. ■ Robert Burdette, pres, gen, coml & prom mgr; Gloria Burdette, prog dir.

**KBOB(FM)**—Co-owned with KGRB(AM). Nov 18, 1957: 98.3 mhz; 810 w. Ant minus 265 ft. Robert Burdette Investments Inc. Dups AM 80%.

### Willits

**KLLK(AM)**—Not on air, target date unknown: 1250 khz; 2.5 kw-D, 1 kw-N, DA-2. c/o 2235 First Ave., Napa (94558). (707) 255-9393. Henry Radio Co.

### Willows

**KIQS(AM)**—Dec 29, 1961: 1560 khz; 250 w-D, DA-D, 118 W. Sycamore (95988). (916) 934-4654. Anthony F. Rusnak (acq 9-72). Net: MBS. Format: MOR. Spec progs: Farm 1 hr wkly. ■ Anthony F. Rusnak, pres & gen mgr; Peggy Rusnak, prog dir; Tom Nelson, news dir; Kenneth Greene, chief engr. ■ Rates: \$4.20; 4.20; 4.20; 4.20.

**KIQS-FM**—Not on air, target date unknown: 105.5 mhz. Willows Bcstg Co.

### Woodlake

**\*KUFW(FM)**—Not on air, target date unknown: 88.7 mhz. c/o La Paz, Keene (93531). Farmworkers Communications Inc.

### Woodland

**KGMS(AM)**—See Sacramento.

**KSFM(FM)**—Co-owned with KGMS(AM) Sacramento. Feb 4, 1961: 102.5 mhz; 50 kw. Ant 500 ft. Stereo. 500 Main St. (95695). (916) 422-1025. Kula Bcstg Corp. (acq 4-1-72). Group owner: Key. Rep: Christal. Format: Mass appeal rock. ■ A.J. Krisik, pres & gen mgr; Bill Stukaloff, stn mgr; Nick Rhodes, coml mgr; Jeff Lucifer, prog dir; Fred Giles, chief engr. ■ Rates: \$56; 52.50; 56; 42.

### Yermo

**KRXV(FM)**—March 22, 1980: 98.1 mhz; 1.15 kw. Ant 2,280 ft. Stereo. Box 25606, Los Angeles (90025). (213) 820-4628. KRXV Inc. Net: APR. Rep: Gillis, Savalli-Schutz. Format: MOR. ■ Howard B. Anderson, pres; Don Bridenstine, VP-treas; Jack Gilday, sls mgr; Lisa Kline, opns mgr. ■ Rates: \$16; 30; 30; 16.

### Yreka

**KSYC(AM)**—July 27, 1947: 1490 khz; 1 kw-D, 250 w-N. 316 Lawrence La. (96097). (916) 842-4158. Dalmatian Enterprises Inc. (acq 4-1-74). Format: MOR. ■ Gary L. Hawke, gen mgr; Cheri Hawke, coml mgr. dir. ■ Rates: \$10.40; 10.40; 10.40; 10.40.



**KYRE(FM)**—Co-owned with KSYC(AM). Not on air, target date unknown: 97.7 mhz.

## Yuba City

**KHEX(FM)**—Listing follows KUBA(AM).

**KMYC(AM)**—See Marysville.

**KOBO(AM)**—June 1953; 1450 khz; 500 w-D, 250 w-N. Box 1056 (95991). (916) 673-7677. Concerned Communications Corp. (group owner; acq 10-74). Net: ABC/C. Format: MOR, news. ■ Reg Streeter, pres; Todd Baker, gen mgr; Jason W. Fine, prog dir; B. Allen Thomas, news dir; David Gartner, chief engr.

**KRFD(FM)**—See Marysville.

**KUBA(AM)**—January 1948; 1600 khz; 5 kw-D, 2.5 kw-N, DA-N. Box 309 (95991). (916) 673-1600. Leroy J. Neider & Eugene Mills (acq 1976). Net: UPI. Rep: PRO Radio. Format: MOR/C&W. Spec progs: Farm 4 hrs wkly. ■ Robert R. Harlan, gen mgr.

**KXEZ(FM)**—Co-owned with KUBA(AM). Nov 8, 1974; 103.9 mhz; 3 kw. Ant 110 ft. Dups AM 90%. Spec progs: Punjabi 8 hrs, Span 16 hrs wkly.

## Yucca Valley

**KYUC(AM)**—Not on air, target date unknown: 1420 khz; 1 kw-D. Box 1141 (92284). (714) 365-6412. Shoblom Bcstg Inc. Format: Adult contemp. ■ Lee Shoblom, pres.

**New FM**—Not on air, target date unknown: 106.9 mhz; 6 kw. Ant 1163 ft. 1515 Bonita Vista Dr. San Bernardino (92404). Format: Big band, btfl mus.

## Colorado

### Alamosa

**KALQ-FM**—Listing follows KGIW(AM).

**\*KASF(FM)**—Jan 1970; 90.9 mhz; 10 w. (CP: 3 kw, ant 89.375 ft.) 110 Richardson Ave. Adams State College (81102). (303) 589-7154. Adams State College. Net: APR. Format: AOR, progressive, div. ■ Scott McHenry, gen mgr; Donald Dye, news dir; George Paul Bishop, prog dir; Bradley Baer, mus dir.

**KGIW(AM)**—Feb 27, 1929; 1450 khz; 1 kw-D, 250 w-N. Box 179 (81101). (303) 589-6644. Darrel K. Burns (acq 1964). Group: Community. Net: ABC/I, Intermountain. Format: MOR. Spec. progs: Sp 6 hrs, farm 6 hrs, wkly. ■ Darrel K. Burns, pres; Neil J. Hammer, gen mgr; Patsy Garcia, coml mgr; Larry Mayer, news dir; George Kettle, chief engr. ■ Rates: \$9.10; 7.10; 9.10; 7.10.

**KALQ-FM**—Co-owned with KGIW(AM). June 26, 1969; 93.5 mhz; 2.8 kw. Ant 130 ft. (303) 589-6645. Net: MBS. Format: Btfl mus. Stereo. ■ Darrel K. Burns, pres; Neil J. Hammer, gen mgr.

### Arvada

**KQXI(AM)**—Jan 9, 1962; 1550 khz; 10 kw-D. Box 506 (80001). (303) 761-1550. Harold S. Schwartz & Assoc. Format: Religious. ■ Harold Schwartz, pres; Larry Green, gen mgr; Ramona Harris, stn mgr & prog dir.

### Aspen

**KSNO(AM)**—March 4, 1964; 1260 khz; 5 kw-D. 620 E. Hopkins Ave. Box 10910 (81612). (303) 925-7383. Albert W. Vontz. Net: CBS, Intermountain. Rep: Bob Hix. Format: Album oriented country. Spec progs: Class 3 1/2 hrs, talk 2 hrs wkly. ■ Michael Scott Chandler, pres & gen mgr; Shari Lytle, sls mgr; Eddie Bucks, prog dir; Margie Sampson, mus dir; Shari Lytle, prom mgr. ■ Rates: \$17; 17; 17; 17.

**KSPN(FM)**—Feb 14, 1970; 97.7 mhz; 3 kw. Ant 84 ft. Stereo. 400 W. Main St. (81611). (303) 925-5776. Recreation Bcstg of Aspen Inc. Net: ABC/I. Rep: McGuire Inc. Format: Adult AOR. Spec progs: Class 2 hrs, jazz 4 hrs wkly. ■ Joyce Hatton, pres; Stephen Heater, chmn of bd; Cindy Chardonay, gen mgr; R.J. Gallagher, sls mgr; Lee Duncan, prog dir; Gary Whipple, prom mgr; Tom Carey, mus dir; Diane Tegmeyer, news dir; John Dady, chief engr. ■ Rates: \$25-30; 25-30; 25-30; 14-17.

## Aurora

**KEZW(AM)**—1954; 1430 khz; 5 kw-U, DA-N. Box 98 (80010). (303) 343-1430. Twx 910-932-0358. Republic Media Inc. (acq 8-28-59). Net: MBS. Rep: Christal. Format: Nostalgia/big band. Spec prog: Public affrs 6 hrs wkly. ■ WL. Armstrong, pres; Dino Ianni, gen mgr; David Hixson, prog dir; Mike Grogan, news dir; Wardell Harston, chief engr. ■ Rates: \$48; 36; 38; 23.

**KKDD(AM)**—Licensed to Aurora. See Denver.

**KOSI(FM)**—See Denver.

## Boulder

**KADE(AM)**—Nov 14, 1973; 1190 khz; 5 kw-D. 4840 Riverbend (80301). (303) 444-5600. Centennial Wireless (acq 4-75). Net: MBS. Rep: Jack Masla & Co., Mountain Media. Format: MOR. ■ Robert D. Greenlee, pres; Ray Skibitsky, gen mgr; Dennis Constantine, prog dir; Dave Hancock, mus dir; Robert Lynch, news dir; Dave Howe, chief engr. ■ Rates: \$26; 24; 26; 24.

**KBCO(FM)**—Co-owned with KADE(AM). Oct 1, 1955; 97.3 mhz; 33 kw. Ant 920 ft. Centennial Wireless Inc. (acq 6-3-77). Format: AOR. ■ Robert Greenlee, pres; Ray Skibitsky, gen mgr; Dennis Constantine, prog dir; Bruce McCaleb, mus dir; Dave Howe, chief engr. ■ Rates: \$36; 34; 36; 36.

**KBOL(AM)**—Feb 15, 1947; 1490 khz; 1 kw-D, 250 w-N. Box 146 (80306). (303) 444-1490. Boulder Radio KBOL Inc. Net: ABC/I. Format: MOR. ■ Russ Shaffer, pres; Rusty Shaffer, gen mgr; David Lowe, coml mgr; Roz Brown, news dir; Jeff Stone, prog dir; Quinn Morrison, chief engr. ■ Rates: \$15; 13; 15; 11.

**KBVL(FM)**—Co-owned with KBOL(AM). March 15, 1971; 94.7 mhz; 30 kw. Ant minus 180 ft. Stereo. Box 146 (80306). (303) 444-1490. Net: ABC/I. Format: Classical. ■ Rusty Shaffer, stn mgr; Dave Lauer, prog dir; Bill McBride, opns mgr; Dave Lowe, coml mgr; Quinn Morrison, chief engr. ■ Rates: \$14; 12; 14; 12.

**\*KGNU(FM)**—May 24, 1978; 88.5 mhz, 1.29 kw. Ant 110 ft. Box 1076 (80306). (303) 449-4885. Boulder Community Bcst Assn. Net: NPR. Format: Ed. Spec prog: Black 3.5 hrs, Sp 2 hrs, Amer Ind 2.5 hrs, East Ind 2.5 hrs, jazz 14 hrs, Class 20 hrs, Caribbean 3 hrs wkly. ■ Earl Swaid, chmn of bd; John Fergus, prog dir; Carry Wolfson, mus dir; Jack Pommer, news dir; Davide Andrea, chief engr.

**KLMO(AM)**—See Longmont.

## Breckenridge

**KLGT(FM)**—Sept 12, 1975; 102.3 mhz; 3 kw. Ant minus 230 ft. Stereo. Box 2098, 306 S. Main St. (80424). (303) 453-2234. Summit Communications (acq 6-1-79). Net: APR. Rep: Mountain Broadcast Sales, Bob Hix. Format: MOR. Spec progs: Class 3 hrs wkly. ■ Alfred C. Sikes, gen ptnr; Don Armstrong, gen & coml mgr; John Sobczak, prog & mus dir; R. Michael King, chief engr. ■ Rates: \$11.20; 9.20; 11.20; 9.20.

## Brighton

**KBRN(AM)**—April 26, 1956; 800 khz; 500 w-D. 637 Bridge Box 428 (80601). (303) 659-5800. Southwestern Bcstrs (group owner; acq 7-1-69). Net: UPI. Format: Contemp christian. Spec progs: Black 6 hrs wkly. ■ Edward T. Shadek, pres; Keith Whipple, gen & coml mgr; Monte Allen, prog & mus dir; Tim Stewart, news dir; Robert S. LaRue, chief engr. ■ Rates: \$14; 11; 14; —.

## Brush

**KCMP(AM)**—Aug. 1, 1977; 1010 khz; 5 kw-D, DA-N. 1516 Mill St. (80723). (303) 842-5005. Brush-Morgan Broadcasting (acq 4-14-81). Net: ABC/I. Rep: Inter Mountain, ABZ. Format: MOR. Spec prog: Farm 10 hrs wkly. ■ Jim Petersen, pres; Jim Crall, gen mgr; Bruce Gordon, prog & mus dir, prom mgr. ■ Rates: \$13; 7.35; 7.35; —.

**KCNQ(FM)**—Not on air. 107.1 mhz; 3 kw. Ant: 91 ft. 1516 Mill St. (80723). Brush/Morgan Bcstg Inc. Format: Pop.

## Burlington

**KNAB(AM)**—July 11, 1967; 1140 khz; 1 kw-D, DA-D. Box 516 (80807). (303) 346-8600. KNAB Inc. (acq.

## California, Colorado Radio

7-1-74). Net: ABC/I; Intermountain. Rep: Intermountain, Eastman Radio. Format: Farm, MOR. ■ Ray H. Lockhart, pres; Bette Bailly, gen mgr & chief engr; Robert Olsen, coml mgr. ■ Rates: \$11.70; 8.80, 8.80; 8.40.

**KNAB-FM**—March 7, 1980. 104.1 mhz; 27.9 kw. Ant 358 ft. Stereo. Dups AM 100%.

## Canon City

**KRLN(AM)**—Aug 15, 1947; 1400 khz; 1 kw-D, 250 w-N. 1615 Central (81212). (303) 275-7488. KRLN Inc. (acq 1-1-65). Net: CBS. Rep: Hix; Masla. Format: MOR, top-40. ■ Norton Warner, pres; Joan B. Wood, gen mgr; Martin Nonhoff, coml mgr; Jeff Saviano, mus & prog dir; Ed Norden, prom mgr; Ed Wood, chief engr. ■ Rates: \$10; 8.50; 8.50; 7.

**KRLN(FM)**—Co-owned with KRLN(AM). June 1, 1975; 103.9 mhz; 3 kw. Ant minus 520 ft. Stereo. Format: MOR. ■ Joan B. Wood, gen mgr.

## Castle Rock

**KRKY(FM)**—Feb 26, 1978; 92.1 mhz; 3 kw. Ant 299 ft. Stereo. 512 Jerry St. (80104). (303) 688-5555. Douglas County Bcstg Service Inc. (acq 4-80). Format: MOR, talk. Spec prog: Sports 20 hrs wkly. ■ Stephen Kohl, gen mgr; Jan Stott, coml mgr; Bill Alexander, prog dir; Moira Lister, news dir; Dick Balter, chief engr. ■ Rates: \$7; 7; 7; 7.

## Colorado Springs

**KCCY(FM)**—See Pueblo.

**KCMN(AM)**—Feb 9, 1964; 1530 khz; 1 kw-D, DA. 847 South Circle Drive (80910). (303) 632-1561. Mountain Center Bcstg Co. (group owner; acq 4-25-79). Net: ABC/E. Rep. H.R. Stone. Format: C&W. ■ Al Burke, pres; Rick Welch, VP; Sharon Spurling, coml mgr; Lee Pitt, prog dir; Mel Nelson, mus dir; Rick Anderson, news dir; Randy Thomas, chief engr. ■ Rates: \$16; 13; 15; 12.

**\*KEPC(FM)**—Feb 15, 1957; 90.5 mhz; 3.7 kw. Ant minus 273 ft. Stereo. 5675 S. Academy Blvd. (80906). (303) 576-7711. Pikes Peak Community College. Net: ABC/FM. Format: Prog, black, top-40, jazz. Spec progs: Classical 5 hrs; C&W 10 hrs wkly. ■ Dr. Donald W. McInnis, pres; John F. Donahue, stn mgr & chief engr; Leonard Smith, gen mgr; Kurt Gow, prog dir; Don Dexter, opns dir.

**KIIQ-FM**—See Manitou Springs.

**KILO(FM)**—Jan 21, 1966; 93.9 mhz; 83 kw. Ant 2,110 ft. Stereo. 707 S. Tejon, Box 2080 (80901). (303) 634-4896. KILO Bcstg Co. Inc. (acq 6-29-78). Format: AOR. Rep: Christal. ■ James Pinkston, VP & gen mgr; Paul Muhly, stn mgr; Lou Mellini, sls mgr; Rich Hawk, prog dir; Art Phillips, mus dir; Alan White, prom mgr; Karen Conway, news dir; Dick Holler, chief engr. ■ Rates: \$34; 34; 34; 34.

**KKCS-FM**—Jan 28, 1967; 101.9 mhz; 50 kw. Ant minus 310 ft. (CP: 100 kw, ant minus 391 ft.) Stereo. Walton Stations Colorado Inc. (acq 6-28-82). Group owner: Walton Stns.



**KKFM(FM)**—1958; 96.5 mhz; 23 kw. Ant 2300 ft. Stereo. 225 S. Academy Blvd. (80910). (303)

*William A. Estline, Inc.*

4340 Redwood Hwy., Suite F-121  
SAN RAFAEL, CALIFORNIA 94903  
(415) 479-3484

MEDIA BROKERS - CONSULTANTS

## Colorado Radio

596-5536. Sky Hi Inc. (acq 2-10-71). Rep: Major Market Radio Sales. Format: Contemp. Spec prog: Public affrs 1 hr wkly. ■ Leon Lowenthal, pres; Ron DeLorenzo, VP; Maryanne Glicksman, gen mgr; Randy Sanders, prog dir; Jack Hamilton, mus dir; John Gutman, local sls mgr; William Weber, chief engr.

**KPIK(AM)**—June 22, 1957: 1580 khz; 5 kw-D. 120 E. Platte Ave. (80903). (303) 634-1503. KPIK Bcstg Inc. (acq 7-1-80). Group owner: Logos Broadcast Group Ltd. Net: ABC/E. Format: Religious. ■ David J. Lynch, pres; Sharon Williams, stn mgr; Randy Thomas, chief engr.

**\*KRCC(FM)**—Oct. 2, 1951: 91.5 mhz, 1.7 kw. Ant minus 590 ft. Stereo. Colorado College (80903). (303) 473-4801. Colorado College. Format: Variety. Spec progs: Ger 3 hrs, Sp 3 hrs wkly. ■ David Kopplin, gen mgr; Robert Bennett, prog dir; Mario Valdes, mus dir; Alex Marks, news dir; Dan Remy, chief engr.

**KRDO(AM)**—March 1947: 1240 khz; 1 kw-D, 250 w-N. Box 1457 (80901). (303) 632-1515. TWX 910-920-4971. Pikes Peak Bcstg Co. Net: RKO. Rep: Torbet. Format: MOR, old. ■ Harry Hoth Jr., pres; Neil O. Klocksiem, gen mgr; Dick Chase, prog dir; Michael Hadley, news dir; Charles Upton, chief engr. ■ Rates: \$22; 16; 20; 12.

**KRDO-FM**—Oct 1, 1969: 95.1 mhz; 96 kw. Ant 2,010 ft. Stereo. ■ KRDO-TV affil.

**KRTS(AM)**—See Manitou Springs.

**KSPZ(FM)**—Listing follows KVOR(AM).

**KSSS(AM)**—March 1955: 740 khz; 1 kw-D, 250 w-N, DA-2. Box 740. 3939 E. San Miguel (80901). (303) 596-5000. Radio Colorado Springs Inc. (acq 10-1-75). Group owner: Peoria Journal Star Inc. Net: NBC. Format: Modern Country. ■ Herb James, gen mgr; Dick Norton, news dir; Dave Beadles, prog dir; Ed Wittrock, sls mgr; Fred Periquet, chief engr. ■ Rates: \$24; 21; 24; 18.

**KVOR(AM)**—Sept 22, 1922: 1300 khz; 5 kw-D, 1 kw-N. Box 966 (80901). (303) 632-3536. KVOR-AM Inc. (acq 1-8-79). Group owner: Sunbelt Communications Ltd. Net: CBS. Rep: Selcom. Format: News/Info. ■ B.J. O'Brien, gen mgr; John Lodge, opns mgr; Dolly Throneberry, prod mgr; Fred von Pingel, sls mgr; Tracy Cooper, news dir; Larry Wilson, chief engr.

**KSPZ(FM)**—Co-owned with KVOR(AM). Feb 1, 1960: 92.9 mhz; 25 kw. Ant 2130 ft. Stereo. Dups AM 40%. Format: Top-40. ■ Mike Ginsburg, sls mgr; Mike Daniels, mus dir; Mike McClain, chief engr.

**KWYD(FM)**—See Security.

**KYSN(AM)**—Dec 15, 1956: 1460 khz; 1 kw-D, 500 w-N, DA-N. (CP: 5 kw-D). Box 1715 (80901). (303) 634-1511. Walton Stations Colorado Inc. (acq 6-28-82). Group owner: Walton Stns. Net: UPI. Rep: McGavren-Guild, Mountain Media. Format: Top-40. ■ Donald T. Harding Jr., pres; Gregor Vaule, gen mgr; Hal Tatel, news dir; Dan Jackson, prog dir; Mark Murray, mus dir; Larry Wilson, chief engr.

## Cortez

**KISZ(FM)**—Listing follows KVFC(AM).

**KVFC(AM)**—Feb 27, 1955: 740 khz; 1 kw-D, 250 w-N, DA-N. Box 740 (81321). (303) 565-3463. Sound 74, Inc. (acq 3-1-72). Net: APR. Rep: John McGuire Inc. Format: MOR. Spec prog: Farm 2 hrs wkly. ■ Richard F. Hamilton Jr., pres.

**KISZ(FM)**—Co-owned with KVFC(AM). Sept 28,

1978: 97.9 mhz; 100 kw. Ant 1310 ft. (303) 565-3409. Rep: McGuire. Format: Top 40.

## Craig

**KRAI(AM)**—1948: 550 khz; 5 kw-D, 500 w-N, DA-N. Box 65 (81625). (303) 824-6574. Northwestern Colorado Bcstg Co. (acq 8-28-81). Group owner: Alf M. Landon Stns. Net: MBS. Rep: Pro Radio; Hix. Format: C&W. Spec prog: Farm 1 hr wkly, news 12 hrs wkly. ■ Jack Landon, pres; William Engler, gen mgr; ■ Rates: \$12.20; 11.20; 12.20; 11.20.

**KXRC(FM)**—April 1976: 93.7 mhz; 100 kw. Ant 980 ft. Stereo. Format: MOR.

## Delta

**KDTA(AM)**—Jan 14, 1955: 1400 khz; 1 kw-D, 250 w-N. Box 452 (81416). (303) 874-4411. Delta Radio Co. (acq 6-4-76). Net: ABC/C. Rep: intermountain. Format: Diversified. Spec prog: Farm 5 hrs, Sp 4 hrs wkly. ■ Dwight Harp, gen mgr; Jack Heaps, coml mgr; Frank Farrell, prog dir; Steve Rider, mus dir; Paul Ash, prom mgr & news dir; Hal G. Reid, chief engr. ■ Rates: \$4.50; 4.50; 4.50; 4.50.

**KDTA-FM**—Dec 1980: 95.3 mhz; 3 kw. Ant 37 ft. 461 Palmer, Box 452 (81416). Delta Radio Co.

## Deer Trail

**KTMG(AM)**—December 1982: 1370 khz; 5 kw-D. Box 69 (80105). (303) 769-4653. Gold Bar Broadcasting & Communications Inc. Format: C&W, farm. ■ John Turecek, pres; Helen Turecek, VP; Richard Martin, gen mgr; Colleen Martin, treas. ■ Rates: \$12; 12; 12; —.

## Denver

**KAZY(FM)**—Listing follows KLZ(AM).

**KBPI(FM)**—Listing follows KNUS(AM).

**KBNO(AM)**—June 5, 1954: 1220 khz; 1 kw-D, 4760 Tejon Ave. (80211). (303) 455-0275. Latino Bcstg Corp. (acq 9-16-77). Net: APR. Rep: Caballero Sp Network. Format: SP. ■ Edward Romero, pres; Erlinda Trujillo, coml mgr; Santiago Hinojols, prog mgr; Gunther Auerbach, chief engr.

**KBRN(AM)**—See Brighton.

**KBRQ(AM)**—May 15, 1948: 1280 khz; 5 kw-U, DA-2. 1165 Delaware St. (80204). (303) 573-1280. Colorado Great Empire Broadcasting Inc. (group owner; acq 5-2-81). Net: ABC/E. Rep: Torbet. Format: C&W. ■ FF "Mike" Lynch, pres; R.W. "Skip" Schmidt, gen mgr; Bob Proffitt, sls mgr; Roger Mundy, prog mgr; Jim Stricklan, mus dir; Elgna Newton, prom mgr; Dave Jackson, news dir. ■ Rates: \$72; 62; 72; 62.

**KBRQ-FM**—Dec 1, 1956: 105.1 mhz; 100 kw. Ant 320 ft. ■ Rates same as KBRQ(AM).

**\*KCFR(FM)**—November 1970: 90.1 mhz; 26.5 kw. Ant 910 ft. 2056 S. York St. (80208). (303) 753-2691. University of Denver. Net: NPR. Format: Classical. ■ Max Wycisk, gen mgr; James Sprinkle, prog dir; Jack Winter, mus dir; Montine Clapper, prom mgr; Kimberly Taylor, news dir; Robert Henster, chief engr.

**KDEN(AM)**—March 4, 1956: 1340 khz; 1 kw-D, 250 w-N. 5660 S. Syracuse Circle, Englewood (80111). (303) 771-6000. KDEN Bcstg Co. (acq 5-21-71). Net: NBC. Format: News. ■ Douglas C. Stephens, pres & gen mgr; C. David Tanin, news dir; Gunterh Auerbach, chief engr. ■ Rates: \$63; 33; 40; 25.

**KEZW(AM)**—See Aurora.

**KHOW(AM)**—1925. 630 khz; 5 kw-U, DA-N. 8975 E. Kenyon Ave. (80217). (303) 694-6300. TWX 910-931-2503. Metromedia Bcstg. (group owner; acq 1-15-82). Net: RKO I & II. Rep: Eastman. Format: MOR. ■ Sam Sherwood, gen mgr; Bill Kreutz, coml mgr; Dave Anthony, prog dir; Leigh Starnes, mus dir; Lou Herbert, news dir; Ron Kazda, chief engr.

**KPKE(FM)**—Co-owned with KHOW(AM). March 31, 1968. 95.7 mhz; 100 kw. Ant: 730 ft. Stereo. (303) 694-1080. Rep: CBS Spot. Format: Prog. ■ Gary Stevens, pres; Eric Stenberg, gen mgr; Chuck Gieger, mus dir; Todd Harrington, chief engr.

**\*KHUM(FM)**—Not on air, target date unknown: 89.3 mhz; 53 kw. Ant 910 ft. 1432 Lafayette (80218). KHUM Denver Educ Bcstg.

**KIMN(AM)**—July 4, 1922: 950 khz; 5 kw-U, DA-1. 5350 W. 20th Ave. (80214). (303) 234-9500. Jefferson Pilot Broadcasting Co. (group owner; acq 3-1-74). Rep: Blair. Format: Top-40, MOR. Spec progs: Black 1/2 hr, Sp 1/2 hr wkly. ■ Wallace J. Jorgenson, pres; Steven C. Keeney, gen mgr; Doug Erickson, prog dir; Bill Dalke, sls mgr; Gloria Avila-Perez, mus dir; Martha Simmons, prom mgr; Phil Boyce, news dir.

**KYGO(FM)**—Co-owned with KIMN(AM). Dec 1, 1953: 98.5 mhz; 100 kw. Ant 720 ft. Stereo. (acq 3-1-74). Net: ABC/FM. Prog sep from AM. Format: C&W. ■ Bob Cail, prog dir; Becky Mays, prom dir.

**KJZZ(AM)**—Jan 1, 1954: 1390 khz; 5 kw-D. 1602 S. Parker Rd., Suite 111 (80231). (303) 751-1390. Golden Bear Communications Inc. (acq 7-7-82). Format: Jazz. ■ Denny Workman, stn mgr.

**KKBB(AM)**—(Aurora) Dec 12, 1972: 1090 khz; 50 kw-D, 500 w-N, DA-N. 1790 Grant St. (80203). (303) 832-1090. Payne Bcstg Co. Rep: P/W Radio Reps. Format: Big Bands, ballads. ■ Ev Wren, gen mgr; Ron Armstrong, prog dir; Ray Mineo, coml mgr; Jan Chadwell, chief engr.

**KLAK(AM)**—See Lakewood.

**KLIR-FM**—Aug 1, 1959: 100.3 mhz; 100 kw. Ant 330 ft. Stereo. (303) 922-1188. Duffy Broadcasting (group owner; acq 6-4-81). Rep: Christal Co. Format: Adult contemp. ■ Bob Duffy, pres; Lew Campbell, gen mgr; Don Nelson, coml mgr; Mike Anthony, prog dir; Jan Chadwell, chief engr. ■ Rates: \$58; 58; 58; 34.

**KLZ(AM)**—March 10, 1922: 560 khz; 5 kw-U, DA-1. 2149 S. Holly St. (80222). (303) 759-5600. Group One Bcstg Co-West (group owner; acq 2-12-72). Net: ABC/E. Rep: McGavren-Guild. Format: C&W. ■ Alfred Grosby, pres; Don Boyles, coml mgr; Bill Bradley, prog & mus dir; Ann Quinn, prom mgr; Jack Tyson, news dir; Ron Stephens, chief engr. ■ Rates: \$125; 90; 114; 70.

**KAZY(FM)**—Co-owned with KLZ(AM). June 19, 1962: 106.7 mhz; 100 kw. Ant 960 ft. Stereo. Prog sep from AM. Format: AOR. ■ Marvin Rosenberg, gen mgr & coml mgr; Rich Meyers, prog dir. ■ Rates: \$90; 85; 90; 85.

**KNUS(AM)**—1941: 710 khz; 5 kw-U, DA-1. 4450 Morrison Rd. (80219). (303) 937-1200. Rocky Mountain Two Inc. (acq 12-1-80). Group owner: Sandusky Radio. Net: ABC/II. Rep: Selcom. Format: Talk. ■ Toney Brooks, pres; Louise Heifetz, VP & gen mgr; Louise Crawford, gen sls mgr; Carl Gardner, prog dir; Tama Patton, prom mgr; Dave Roe, news dir; Bill Harris, chief engr.

**KBPI(FM)**—Co-owned with KNUS(AM). June 21, 1965: 105.9 mhz; 100 kw. Ant 900 ft. Stereo. Rocky Mountain Radio (acq 4-7-79). Format: AOR. ■ Dudley White, chmn; Toney Brooks, pres & gen mgr; Louise Crawford, sls mgr; Phil Strider, prog mgr; Mary Wenke, prom mgr; Kathy Miller, news dir; Paul Montoya, chief engr.

**KOA(AM)**—Dec 15, 1924: 850 khz; 50 kw-U. Box 5012 (80217). (303) 861-4444. TWX 910-931-0439. General Electric Bcstg Co. of Colo. Inc. (group owner; 7-31-68). Net: CBS. Rep: Katz. Format: News, talk. ■ Joel Day, gen mgr; George Kirkpatrick, sls mgr; Mark Warren, news dir; Jim Hawthorne, prom mgr & prog dir; David Layne, chief engr. ■ Rates: \$163; 63; 113; 63.

**KOAQ(FM)**—Co-owned with KOA(AM). June 1, 1961: 103.5 mhz; 100 kw. Ant 1045 ft. Stereo. Prog sep from AM. Format: Top-40. ■ KOA-TV affil. ■ Rates: \$33; 23; 26; 23.

**KOSI(FM)**—March 3, 1968: 101.1 mhz; 100 kw. Ant 790 ft. Stereo. 10200 E. Girard Ave., Suite B-131 (80231). (303) 696-1714. Westinghouse Broadcasting & Cable Inc. Rep: Group W Radio Sales. Format: Btlf mus. ■ Al Perry, VP & gen mgr; Ross Allie, gen sls mgr; Lee Stewart, opns mgr; Mady Cuihane, prom coord; Keith Ericson, engrg mgr.

**KPKE(FM)**—Listing follows KHOW(AM).

**KPOF(AM)**—Mar 9, 1928: 910 khz; 5 kw-D, 1 kw-N. 3455 W. 83rd Ave. (80030). (303) 428-0910. Pillar of Fire Corp. Net: APR. Format: Rel, ed, class. Spec progs: Ger 1 hr, Black 1 hr, Sp 2 hrs, Arabic 1 hr wkly. ■ Arlene White Lawrence, pres; Dr. Robert B. Dallenberg, gen mgr; Barry Blue, traf dir; Donald Wolfram, news dir; Al Shjarback, chief engr.

**KQXI(AM)**—See Arvada.

*Hogan - Feldmann, Inc.*  
MEDIA BROKERS • CONSULTANTS  
16255 Ventura Boulevard, Suite 219  
Encino, California 91436  
Area Code 215 986-3201



**KRKS(AM)**—Aug 1, 1953; 990 khz; 5 kw-D. 6535 W. Jewell Ave. (80226). (303) 922-5511. KLIR Inc. (acq 5-22-54). Group owner: Anderson. Format: Rel. ■ George Basil Anderson, pres; Roger P Anderson, gen mgr; Dick Schroeder, stn mgr; news & prog dir; Jan Chadwell, chief engr. ■ Rates: \$7.75; 7.75; 7.75; 7.75.

**KVOD(FM)**—Oct 2, 1958; 99.5 mhz; 100 kw. Ant 280 ft. Stereo. 1601 W. Jewell Ave. (80223). (303) 936-3428. Capitol City Bcstg. Rep: Concert Music Broadcast Sales. Format: Classical. ■ E.E. Koepke, pres & coml mgr; F.E. Amole, VP & gen mgr; John Wolfe, prog dir; Ted Mann, prom dir; Dick Brehm, mus dir; Gene Amole, news dir; G. Auerbach, chief engr. ■ Rates: \$76; 48; 54; 54.

**KWBI(FM)**—See Morrison.

**KYGO(FM)**—Listing follows KIMN(AM).

## Durango

**KDGO(AM)**—April 1, 1958; 1240 khz; 1 kw-D, 250 w-N. 730 Main Ave., Box 2468 (81301). (303) 247-1407. Bcst Management Inc. (acq 5-13-77). Net: CBS. Rep: Masla, Hix. Format: MOR. ■ Ronald E. Ford, pres-gen mgr; Dave Nelson, prog & mus dir; Warren Stricker, news dir; Richard Houston, chief engr. ■ Rates: \$8.20; 5.70; 7.30; 5.70.

**\*KDUR(FM)**—1975; 91.9 mhz; 125 kw. Ant minus 447 ft. (CP: ERP 225 w, Ant. 450 ft.) Stereo. Box 339 College Heights, Fort Lewis College (81301). (303) 247-7262. Net: APR, Teletype. Format: Div. Spec progs: Class 6 hrs, jazz 16 hrs wkly. ■ Peggy Rice, gen mgr.

**KIQX(FM)**—Sept. 1981; 101.3 mhz; 100 kw. Ant: 2000 ft. Stereo. Box X (81301). (303) 259-4444. Mountain States Broadcasting Investments Corp. Format: Rock. ■ Dan Lacy, pres; Hugh LeVrier, gen mgr; Bruce Kirschenmann, sls mgr. ■ Rates: \$14; 9.90; 12; 9.90.

**KIUP(AM)**—Dec. 10, 1935; 930 khz; 5 kw-D, 1 kw-N, DA-N. Drawer P (81301). (303) 247-4464. Fordstone Inc. (acq 6-1-80). Net: MBS. Rep: PRO Radio, Mountain Media. Format: Mellow. Spec progs: Class 2 hrs, Sp 3 hrs; Southern Ute 1/2 hr; farm 2 hrs; jazz 4 hrs wkly. ■ Gerald R. Ford, pres; Karen Maas, gen mgr; John Mackley, stn mgr; Sue Muse, admin asst; Gene Shirley, mus dir; Rich Fletcher, news dir; John Morton, chief engr.

**KRSJ(FM)**—Co-owned with KIUP(AM). Dec 4, 1972; 100.5 mhz; 100 kw. Ant 200 ft. Stereo. Prog sep from KIUP(AM). Net: ABC/I, MBS, Intermountain. Rep: Eastman. Format: C&W. Spec progs: Farm 1 hr wkly.

## Englewood

**KRZN(AM)**—1951; 1150 khz; 5 kw-D, 1 kw-N, 3 W. Princeton (80110). (303) 761-3646. KRZN Bcstg Corp. (acq 3-10-82). Net: APR. Format: Oldies. ■ Earvin Johnson, pres; Brad Lusk, gen mgr; Judy McGarvey, coml mgr; Don Daniels, prod & mus dir; Susie Jones, prom mgr; Natalie Goldstein, news dir; Melvyn Rauh, chief engr. ■ Rates: \$40; 28; 40; 28.

## Estes Park

**KSIR(AM)**—Aug 19, 1967; 1470 khz; 1 kw-D. 131 Stanley Ave, Box 2677 (80517). (303) 586-9555. Estes Park Broadcasting Co. (acq 4-21-74). Net: ABC/I. Rep: Hix. Format: MOR. Spec prog: Class 4 hrs wkly. ■ Stan Pratt, pres; Dave Thomas, stn mgr; Jeremy Kaercher, news dir; Gary Hartley, chief engr.

## Fort Collins

**KCOL(AM)**—March 1, 1947; 1410 khz; 1 kw-U, DA-N. Box 1339 (80522). (303) 482-5991. Beef Empire Bcstg Co. (group owner; acq 12-1-64). Net: ABC/I, Intermountain. Rep: Eastman, Intermountain. Format: MOR. ■ Jerry Huse, pres; John J. Miller, VP & gen mgr; Don R. Grant, VP & stn mgr; Wil Huett, opns dir; Bob Turley, prom mgr; Don D. Grant, mus dir; John DeHaes, news dir; Dave Julian, chief engr. ■ Rates: \$25; 20; 25; 15.

**KCOL-FM**—July 27, 1975; 107.9 mhz; 100 kw. Ant 470 ft. Stereo. Prog sep from AM. Format: Btl mus. ■ Rates: \$21.70; 17.40; 21.70; 13.

**\*KCSU-FM**—Sept 20, 1964; 90.9 mhz; 2 kw. Ant minus 360 ft. Student Center, Colorado State U. (80523). (303) 484-3525. State Board of Agriculture. Net: NPR. Format: Educational. Spec progs: Classical

18 hrs; jazz 3 hrs; folk 3 hrs; community affairs 7 hrs; all wkly. ■ Joe Spease, gen mgr; Elizabeth Tanner, mus dir; Pete Simon, news dir.

**KIIX(AM)**—Jan 12, 1959; 600 khz; 5 kw-D. Box 2204 1608 Riverside Dr. (80524). (303) 484-5449. WREN Bcstg Inc. (acq 1-1-74). Group owner: Landon Stns. Net: APR. Rep: Pro Radio. Format: C & W. Spec prog: Farm 5 hrs, Sp 2 hrs wkly. ■ John C. Landon, pres; John Shideler, gen mgr; Chuck Bailey, prog dir; Harold Robinson, sls mgr; Dan Kuntz, news dir; Ron Krob, chief engr. ■ Rates: \$12; 10; 12; —.

**KTCL(FM)**—Co-owned with KIIX(AM). September 1965; 93.3 mhz; 100 kw. Ant 1330 ft. Stereo. Prog separate from AM. Format: Progressive rock. Spec prog: Class 4 hrs, jazz 4 hrs wkly. ■ Stu Haskell, sls mgr; Tom Wheeler, prog dir; John Hayes, mus dir; John Voorhis, prom mgr; Deni LaRue, chief engr.

## Fort Morgan

**KBRU(FM)**—Listing follows KFTM(AM).

**KCMP(AM)**—See Brush.

**KFTM(AM)**—May 22, 1949; 1400 khz; 1 kw-D, 250 w-N. Box 430 (80701). (303) 867-5674. Love Com Inc. (acq 12-1-78). Net: UPI. Format: C&W. Spec progs: Sp 6 hrs wkly. ■ Kim Love, pres; Fred Warmhoff, gen & coml mgr; Dennis Brown, prog dir; Tony Thomas, mus dir; Dawn Golden, news dir; Gary Nakashima, chief engr. ■ Rates: \$12; 6; 6; 5.5.

**KBRU(FM)**—Co-owned with KFTM(AM). May 1, 1968; 101.7 mhz; 3 kw. Ant 135 ft. Stereo. Format: Top 40. ■ Dennis Brown, prog dir; Dawn Golden, news dir; Gary Nakashima, chief engr. ■ Rates: \$5; 5; 5; 5.

## Glenwood Springs

**\*KCMK(FM)**—Not on air; target date unknown; 90.5 mhz, 10 w. Ant 80 ft. Colorado Mountain College. ■ Thad J. Englert.

**KGLN(AM)**—May 14, 1950; 980 khz; 1 kw-D. Box 70 (81601). (303) 945-6501. Glenwood Bcstg Inc. (acq 2-1-71). Net: MBS. Rep: Mountain States. Rep: Jack Masla, Bob Hix. Format: MOR. Spec progs: Sp 1/2 jr, jazz 2 hrs wkly. ■ Michael Scott Chandler, VP & gen mgr; Michael Chandler, coml mgr; Marilyn Kitson, prog dir; Tom Averna, mus dir; Janet Weiser, news dir; Al Maggard, chief engr. ■ Rates: \$15; 15; 15; 15.

**KMTS(FM)**—June 6, 1977; 92.7 mhz; 3 kw. Ant minus 300 ft. Stereo. Box 1028 (81602). (303) 945-9124. Colorado West Bcstg Inc. Net: ABC/E, Intermountain. Rep: Intermountain. Format: C&W. Spec prog: Class 3 hrs wkly. ■ Allen Bell, pres, mus dir & gen mgr; Terry Ewbank, coml mgr; Judy Kess, prog dir; Mardi Devolites, news dir. ■ Rates: \$13.50; 13.50; 13.50; 11.50.

## Grand Junction

**\*KJOL(FM)**—March 4, 1979; 88.5 mhz; 450 w. Ant minus 431 ft. Stereo. 3102 E Road (81501). (303) 434-8391. Pear Park Baptist Schools. Format: Educ, rel. Spec progs: Class 14 hrs wkly. ■ Harlen Larsen, pres; Charles Hendrickson, gen mgr; John Salazar, prog dir & prom mgr; Mrs. Harlen Larsen, mus dir; Nathan K. Bale, chief engr.

**KEXO(AM)**—Feb 29, 1948; 1230 khz; 1 kw-D, 250 w-N. 225 N. 5th St. (81501). (303) 243-1230. Western Broadcasting Company Inc. (acq 7-1-81). Group owner: Donrey Media Group. Net: ABC/I, Intermountain. Rep: Eastman. Format: Contemp. ■ Donald W. Reynolds, pres; Steve Pluim, gen mgr; Mike Todd, prog dir; Jan Lunsford, news dir; Norm Price, chief engr. ■ Rates: \$25; 15; 20; 16.

**\*KJOL-FM**—April 24, 1982; 90.3 mhz; 2 kw. Ant minus 441 ft. 2711 Unaweep Ave. (81503). (303) 243-4361. Columbus Evangelical Free Church Radio Committee. Format: Ed, rel. ■ Howard Owen, gen mgr.

**\*KMSA(FM)**—Feb 20, 1975; 91.3 mhz; 37 w. Ant minus 500 ft. (CP: 500 w, Ant 382 ft.) Stereo. Box 2647 (81502). (303) 248-1240. Mesa College. Format: Div. Spec progs: Classical 4-6 hrs; jazz 6 hrs; C&W 4-6 hrs; farm 1 hr, wkly. ■ Susan Radosevich, gen mgr; Chuck Hendrickson, advisor.

**KQIL(AM)**—May 13, 1961; 1340 khz; 1 kw-D, 250 w-N. Stereo. Box 340 (81502). (303) 242-7800. Mesa Bcstg Co. (acq 1-1-71). Net: APR. Format: Country. ■ John Hough, pres; Jim TerLouw, VP & gen mgr; Don

Durden, gen sls mgr; Don Rhea, prog dir; Linda Skinner, news dir; Dave Colby, chief engr. ■ Rates: \$30; 30; 30; 18.

**KQIX-FM**—Co-owned with KQIL(AM). Nov 1, 1973; 93.1 mhz; 26.3 kw. Ant 1,027 ft. Stereo. (303) 245-9000. Mesa Bcstg Co. Prog sep from AM. Format: MOR; Top 40. ■ Dan Shanahan, prog dir.

**KREX(AM)**—May 1, 1926; 1100 khz; 50 kw-D, 10 kw-N, DA-2. Box 789 (81501). (303) 242-5000. TWX 910-929-6992. XYZ Television, Inc. (group owner; acq 11-1-66). Net: CBS. Rep: PRO Radio, McGuire. Format: MOR, Information radio. Spec prog: Sp 3 hrs wkly. ■ Carl Q. Anderson, pres & gen mgr; Don Teets, stn mgr; Steve Heller, prog dir; Al LaDage, chief engr; Jeff Frye, news dir. ■ Rates: \$11.30; 9; 10.80; 8.

**KREX-FM**—May 1, 1960; 92.3 mhz; 30 kw. Ant minus 42 ft. Stereo. Prog sep from AM. Stereo. Format: Btl mus. ■ KREX-TV affil. ■ Rates: \$8.50; 8.50; 8.50; 8.50.

**KSTR(AM)**—June 19, 1957; 620 khz; 5 kw-D. Box 1120 (81502). (303) 243-1722. Lincom Partners Inc. (acq 12-31-68). Net: NBC. Rep: Savalli/Schutz. Format: MOR. Spec progs: Sp 1 hr, golden old 3 hrs wkly. ■ William H. Nelson, pres; Bill R. Shoultz, gen & coml mgr, prog dir; Mark Kelley, mus dir & prom mgr; Paula Massa, news dir; Norm Price, chief engr. ■ Rates: \$15; 13; 15; 13.

## Greeley

**KFKA(AM)**—May 21, 1921; 1310 khz; 5 kw-D, 1 kw-N, DA-N. Box K (80632). (303) 356-1310. Greeley Broadcast Associates (acq 10-1-81). Net: MBS. Rep: Masla, Hix. Format: Contemp, news, MOR. Spec progs Sp 12 hrs, farm 13 hrs wkly. ■ Donna Adams, pres; Bob Treadway, gen mgr; Don Tennesen, prog dir; Rick Runyan, coml mgr; Bob Bernd, news dir; Ron Bailor, chief engr. ■ Rates: \$19.50; 9.50; 14.50; 9.50.

**KGBS(FM)**—Co-owned with KFKA(AM). Dec 25, 1975; 96.1 mhz; 100 kw. Ant 660 ft. Stereo. Format: Adult rock. ■ Wally Armstrong, gen mgr; Greg Crawford, prog dir. ■ Rates: \$13; 13; 13; 13.

**KGRE(FM)**—Listing follows KYOU(AM).

**\*KUNC-FM**—Jan 1, 1967; 91.5 mhz; 50 kw. Ant 570 ft. Stereo. Carter U. of Northern Colo. (80639). (303) 351-2915. U. of Northern Colo. Net: NPR. Format: Free-form easy listen, news & public affairs. ■ Terry D. Wing, Radio/TV prod; William Hurt, gen mgr; Neil E. Best, prog dir; Bruce Clement, mus dir; Anthony Antuna, news dir; Ron Bailor, chief engr.

**KYOU(AM)**—Aug 24, 1948; 1450 khz; 1 kw-D, 250 w-N. 816 9th St. (80632). (303) 356-1450. O'Keefe Bcstg Co. (acq 7-17-78). Net: ABC/E. Format: C&W. ■ Donald O'Malley, pres & gen mgr; Marc McLean, coml mgr; Bill James, prog dir & mus dir; Scott Johnson, news dir; Larry Selzle, chief engr.

**KGRE(FM)**—Co-owned with KYOU(AM). June 1967; 92.5 mhz; 25 kw. Ant 470 ft. Stereo. Progs sep from AM. Format: C&W. ■ Rates: \$10.10; 10.10; 10.10; 10.10.

## Gunnison

**KGUC(AM)**—Aug 23, 1960; 1490 khz; 1 kw-D, 250 w-N. 113 E. Georgia (81230). (303) 641-1780. Gunnison Bcstg. Net: ABC; Intermountain. Format: MOR. Spec prog: Oldies 11 hrs, sports 5½ hrs wkly. ■ Roger W. Pepper, gen mgr; Enid C. Pepper, stn dir; Kit Pepper, prog dir; Fred Henry, chief engr. ■ Rates: \$3.50; 3.50; 3.50; 3.50.

**KGUC-FM**—Fall 1980; 98.3 mhz; 3 kw. Ant 304 ft. Dups AM.

**KVLE(FM)**—April 18, 1980; 102.3 mhz; 3 kw. Ant: 200 ft. Stereo. Box 832 (81230). (303) 641-3225. Mountain Valley Broadcasting Corp. Net: APR. Rep: Bob Hix Co. Format: MOR. Spec progs: Class 3 hrs, Jazz 3 hrs wkly. ■ William E. Pangborn, pres; John A. Smith, gen mgr; Julia S. Lee, coml mgr; Ronald Jablonski Jr., prog dir; Mark Dewhurst, mus dir; Adam Hernandez, prom mgr; Cynthia Heldmyer, news dir; William Lyke, chief engr. ■ Rates: \$8; 8; 8; 7.50.

## Colorado Radio

**\*KWSB-FM**—Jan 26, 1968: 91.9 mhz; 10 w. Ant 115 ft. Box 928 (81230). (303) 943-3033. Western State College of Colorado. Net: UPI Audio. Format: AOR, educ. Spec prog: Class 3 hrs, jazz 9 hrs wkly ■ Thomas J. Hickman, gen mgr; Mark A. Friedman, prog dir; Mark E. Beyerle, mus dir; Kevin M. Vasina, new dir.

### Hayden

**KHEE(AM)**—Spring 1982: 1000 khz; 10 kw-D. Box 466, Wray (80758). (303) 332-4171. Z Broadcasters Inc. ■ Robert D. Zelimer Jr., pres; Terry L. Tobinsson, coml mgr; Robert D. Zelimer Sr., chief engr.

### Ignacio

**\*KSUT(FM)**—June 9, 1976: 91.3 mhz; 425 w. Ant 18 ft. Stereo. Southern Ute Tribal Affairs Bldg. Box 737. (81137). (303) 563-4507. Kute Inc. Format: Div. Spec progs: Span, C&W, Native American Indian 6 hrs, jazz 2 hrs, class 1 hr, wkly. ■ Pearl Casias, pres; Lorraine Santistevan, prog dir; Dawn Santistevan, gen mgr; mus & news dir; Donna Gomez, chief engr.

### La Junta

**KBLJ(FM)**—Listing follows KBZZ(AM).

**KBZZ(AM)**—July 20, 1937: 1400 khz; 1 kw-D, 250 w-N. Box 485 (81050). (303) 384-5456. La Junta Bcstrs Inc. (acq 11-59). Net: MBS. Format: MOR. ■ Grady Franklin Maples, pres; C.A. Denney, VP & gen mgr; John Doenges, mus dir; Bev Lough, stn mgr; Robin Hyatt, news dir; Paul Widlund, opns mgr & chief engr. ■ Rates: \$8.50; 7; 7; 4.50.

**KBLJ(FM)**—Co-owned with KBZZ(AM). September, 1974: 92.1 mhz; 3 kw. Ant 300 ft. Stereo. Net: MBS. Format: C&W. Spec prog: Sp 16 hrs wkly. ■ Grady Franklin Maples, pres; C. A. Denney, VP & gen mgr; Lois Denney, stn mgr; Phil Flory, prom mgr; Robin Hyatt, news dir; Paul Widlund, chief engr. ■ Rates: \$8.50; 7; 7; 7.

### Lakewood

**KLAK(AM)**—Jan 8, 1955: 1600 khz; 5 kw-U, DA-2. 7075 W. Hampden Ave., Denver (80227). (303) 985-8771. Western Sun Inc. Rep: Major Market Radio sls. Format: MOR, sports/talk. ■ James L. Teeson, pres & gen mgr; Jim McCarthy, sls mgr; Ron Tompkins, prog dir; Con Schader, mus dir; Connie Schafer, prom mgr; Terry Zimdars, news dir; Girard Westerberg, chief engr.

**KPPL(FM)**—Co-owned with KLAK(AM) July 9, 1966. 107.5 mhz, 100 kw. Ant: 670 ft. Reg. Net: RKO Radio. Format: Adult contemp. ■ Roger White, prog dir; Rick Brady, mus dir.

### Lamar

**KLMR(AM)**—1948: 920 khz; 5 kw-D, 500 w-N, DA-N. Box 890 (81052). (303) 336-2206. KLMR Inc. (acq 12-61). Net: UPI. Rep: Masla; Hix. Format: C&W. Spec progs: Sp 3 hrs wkly. ■ Dennis Behan, pres; Gordon Stafford, VP & gen mgr; Bill Arnold, coml mgr; Russ Baldwin, prog dir; Claire Stafford, news dir.

**KSEC(FM)**—Co-owned with KLMR(AM). November, 1978: 93.3 mhz; 100 kw. Ant 229 ft. Format: MOR.

### Leadville

**KLMC(FM)**—Not on air, target date unknown: 93.5 mhz, 145 River N. Walk, Atlanta (30328). Sears Broadcasting of Colorado.

**KLRR(AM)**—Nov 4, 1960: 1230 khz; 1 kw-D, 250 w-N. 520 W. 6th St. (80206). (303) 486-3424. Color Radio Ltd. (acq 8-23-79). Net: CBS. Rep: Hix. Format: MOR. Spec progs: Sp 5 hrs wkly. ■ Eric Damian Kelly, pres & gen mgr; Dave Schaefer, prog dir, opns & stn mgr; Kathy Neustadt stn mgr & news dir; Tom Schmidt, sls mgr; Arnold Olean, chief engr. ■ Rates: \$6; 5.50; 6; 5.50.

## Littleton

**KDKO(AM)**—August 22, 1957; 1510 khz; 1 kw-D, 5 kw-N, DA-2. (CP: D power to 5 kw). 7880 E. Berry Pl., Englewood (80111) (303) 779-8797. Sterling Recreation Organization (group owner; acq 11-29-79). Net: Sheridan. Rep: Roslin Radio Slis. Format: Urban contemp. ■ Fred Danz, pres; Rodney V. Loudon, gen mgr; James Walker, coml mgr; Byron Pitts, prog dir; Carlos Lando mus dir; Jacquie Stephens, news dir; Joel Humke, chief engr. ■ Rates: \$50; 45; 50; 45.

## Longmont

**\*KCDC(FM)**—Sept 1975: 90.7 mhz; .1 kw. Ant 270 ft. Stereo. 1200 S. Sunset St. (80501). (303) 772-3333. St. Vrain Valley School District. Ed. ■ George N. Baskos, gen mgr; Jim Boynton, stn dir.

**KLMO(AM)**—December 1949: 1060 khz; 10 kw-D. Longmont/Boulder. 614 Kimbark (80501). (303) 776-2323. Radio Longmont Inc. (acq 7-1-59). Net: ABC/C. Rep: Pro Radio (New York). Format: MOR/Contemp. Spec progs: Sp 1 hrs, farm 1 hr. ■ William G. Stewart, pres coml & gen mgr; Dave Robbins, prog dir; Paul Ash, prom mgr & mus dir; Jerry Castro, news dir; Tim Cutforth, chief engr. ■ Rates: \$13.50; 11.50; 13.50; —.

**KLMO-FM**—Sept. 1964: 104.3 mhz; 28 kw. Ant 88 ft. Stereo. Prog sep from AM. Stereo. Net: ABC/FM. Format: MOR Spec prog: Educ 1 hr wkly. ■ Rates: \$11.50; 11.50; 11.50; 11.50.

## Loveland

**KLOV(AM)**—Jan. 21, 1955: 1570 khz; 1 kw-D. 5070 W. First, Box 597 (80537). (303) 667-1570. Aspen Leaf Bcstg Corp. (acq 3-26-82). Net: MBS. Rep: Masla, Hix. Format: MOR; beautiful music. ■ Daryl W. Klassen, pres & gen mgr; C. Gary Schupp, coml mgr; Hank Galasso, prog & mus dir; Doug Sanderson, prom mgr; Phil Bayley; news dir; Paul Thomas, chief engr. ■ Rates: \$7.70; 6.20; 7.45; 5.

**KLOV-FM**—Feb 5, 1966: 102.3 mhz; 3 kw. Ant 145 ft. Stereo. Dups AM 80%.

## Manitou Springs

**\*KCME(FM)**—Sept 1, 1979: 88.1 mhz; 16 kw. Ant: 2070 ft. Stereo. 68 Minnehaha Ave. (80829). (303) 685-9753. Cheyenne Mt. Public Broadcast House Inc. Net: ABC/FM. Format: Class, Jazz. ■ C.M. "Bud" Edmonds, pres & chief engr; Willard Smull, gen mgr; Cliff Willis, prog dir; Michael Lowrey, prom mgr; Ralph Connor, news dir.

**KRTS(AM)**—Nov 1956: 1490 khz; 500 w-D, 250 w-N. Box 341 (80829). (303) 685-5678. Wiskes/Abaris Communications (acq 7-21-79). Net: ABC/I. Rep: Eastman, Intermountain. Format: Contemp. ■ James W. Cooper, gen mgr; Les Bailey, prog mgr; Ron Aggett. ■ Rates: \$18; 16; 18; 10.

**KIIQ-FM**—Co-owned with KRTS(AM). Oct 14, 1974: 102.7 mhz; 43 kw. Ant 2000 ft. Stereo. Format: MOR. ■ Rates: \$24; 22; 24; 16.

## Meeker

**KMKR(AM)**—Dec 12, 1980. 1450 khz; 1 kw-D, 250 w-N. Box 1128 (81641). (303) 878-5055. White River Bcstg Co. Format: MOR, Top-40, C&W. Spec progs: Farm 2 hrs wkly. ■ Robert C. Cutter, pres; R.P. Whitton, VP; Ken Puchta, gen mgr.

## Monte Vista

**KSLV(AM)**—February 1954: 1240 khz; 1 kw-D, 250 w-N. Box 631 (81144). (303) 852-3581 San Luis Valley Bcstg Inc. (acq 4-1-79). Rep: John McGuire. Format: C&W. Spec progs: Farm 5 hrs, Sp 4 hrs, sports 3 hrs wkly. ■ Bob Gourley, pres & gen mgr; mus dir; Gerald Vigil, coml mgr; Greg Magness, prog & mus dir; Jim Leonard, chief engr. ■ Rates: \$8.80; 7.15; 8.80; 7.15.

## Montrose

**KKXK(FM)**—Nov. 23, 1976: 94.1 mhz; 31 kw. Ant 1,750 ft. Box 970 (81401). Woodland Bcstg Co. Net: APR. Format: C&W. ■ Rates: \$7.80; 6.80; 7.30; 6.80.

**KUBC(AM)**—Sept 25, 1947: 580 khz; 5 kw-D, 1 kw-N, DA-N. Box 970 (81401). (303) 249-4546. Woodland Bcstg. (acq 1-30-73). Net: APR. Rep: Masla; Hix. Format: MOR. ■ L. R. Hale, pres & gen mgr; Neil

Shurts, ops mgr; Garth T. Walker, coml mgr; Angus Bower, prog dir; Keith Fussy, mus dir; Paul Sjudin, chief engr. ■ Rates: \$11; 7.80; 9.40; 7.80.

**KWDE(FM)**—Jan 10, 1980: 96.1 mhz; 65 kw. Ant 1679 ft. 36 S. Selig (81401). (303) 249-8007. KWDE Broadcasting Inc. (acq 4-21-81) Group owner: Transwestern Corp. Net: MBS. Rep: John McGuire Inc. Format: Adult contemp, modern country. Spec progs: Rel 2 hrs, top-40 3 hrs, old 5 hrs wkly. ■ Thomas J. Wiens, pres; Kay E. Orton, gen mgr; Lynn C. Becker, coml mgr; Carl Willoughby, prog dir; Jerry Albers, news dir; Brad Hartmen, chief engr. ■ Rates: \$10.50; 9; 10.50; 9.

## Morrison

**\*KWBI(FM)**—March 27, 1971: 91.1 mhz; 6 kw. Ant 1,180 ft. Stereo. Box 9332, Denver (80209). (303) 697-5924. Western Bible College. Net: APR. Format: Rel, ed. Spec prog: Sp 1 hr wkly. ■ William Boyd, pres; Roland Hieb, VP; Jack McCullough, gen mgr; Ken Johnson, prog dir; Tim Van Ryn, mus dir; Tim Altman, news dir; Paul Pettit, chief engr.

## Oak Creek

**KFMU(FM)**—Sept 22, 1975: 103.9 mhz; 265 w. Ant 1527 ft. Stereo. Box 772850, Steamboat Springs (80477). (303) 879-5368. KFMU Limited Partnership (acq 6-23-82). Net: APR. Format: MOR. ■ D. Michael Barry, pres & gen mgr; Kathy Blackwood, coml mgr; Cheryl Barry, prog dir; Ron Kashner, chief engr. ■ Rates: \$13.50; 13.50; 13.50; 13.50.

## Pagosa Springs

**KPAG(AM)**—Aug 27, 1975: 1400 khz; 1 kw-D, 250 w-N. Box 840 (81147). (303) 968-2590. H. Robert Gourley & Donald Kirkpatrick (acq 9-11-81). Net: UPI. Format: Top 40. Spec progs: Farm 1 hr; Sp 3 hrs wkly. ■ Robert B. Roddy, pres and gen mgr; Larry Masco, news dir & prog dir; Scott Roddy, mus dir; Gene Tautges, chief engr. ■ Rates: \$3.70; 3.70; 3.70; 3.70.

## Paonia

**\*KVNF(FM)**—Oct 5, 1979: 90.9 mhz; 511 w. Ant minus 170 ft. Box 538, 213 Grand Ave. (81428). (303) 527-4866. North Fork Valley Public Radio (acq 1-27-78). Net: NPR. Format: Div. Spec progs: Class 13 hrs, jazz 12 hrs, span 2 hrs, C&W 6 hrs wkly. ■ Felix Belmont, pres; Campbell Stanton, prog dir; Linda Ellis, bus mgr; David Lark, chief engr.

## Pueblo

### KCCY(FM) THE FULLER-JEFFREY GROUP

**KCCY(FM)**—Aug 23, 1975: 97.9 mhz; 100 kw. Ant 320 ft. Stereo. Box 5010 (81002). (303) 545-2080. Kennebec-Colorado. Bcstg Corp. (acq 12-78). Group owner: Fuller-Jeffrey Group. Rep: Selcom, Mtn Media. Format: Modern country. ■ Robert F. "Doc" Fuller, pres; J.J. Jeffrey, exec VP; Michael John, VP & gen mgr; Jerry Zents, prog mgr; Debbie Koch, sls mgr; Randy Hooker, mus dir; Bernie Salazar, prom mgr; Ken King, farm dir; Dale Bagley, news dir; Danny Thomas, chief engr. ■ Rates: \$28; 24; 28; 24.

**KCSJ(AM)**—1947: 590 khz; 1 kw-U, DA-2. Box 236 (81002). (303) 543-2490. Miller Communications Inc. (acq 9-78). Net: ABC/I, Intermountain. Rep: Eastman. Format: News/talk/MOR. ■ Rex R. Miller, pres & gen mgr.

**KDZA(AM)**—Dec 29, 1947: 1230 khz; 1 kw-D, 250 w-N. Box 93 (81002). (303) 544-5646. United Communications Inc. (acq 5-29-80). Net: RKO. Rep: Hix. Format: Top 40. ■ Tony Spicola, pres; Frank Provenza, gen mgr; Rip Avina, prog dir; Terri Simonich, news dir; Norman Smith, chief engr. ■ Rates: \$9.30; 7.80; 9.30; 7.80.

**KZLO(FM)**—Co-owned with KDZA(AM). March 8, 1976: 100.7 mhz; 100 kw. Ant 640 ft. Stereo. Prog sep from AM. Format: MOR. ■ Rates: \$7.50; 6; 7.50; 6.

**KFEL(AM)**—Aug 1956: 970 khz; 1 kw-D. 4411 Goodnight Ave. (81005). (303) 561-4884. Creative



Communications Assoc of Pueblo Inc. (acq 11-20-81). Format: Rel. Spec progs: Slovenian 1 hr, class 2 hrs; Ger 1 hr, wkly. ■ Tom Fay, pres & gen mgr; Vern West, opns mgr; Iva Rafferty, office mgr; Don Wayne, chief engr. ■ Rates: \$7; —; —; —.

**KGMQ(AM)**—April 1, 1963: 1480 khz; 1 kw-D, DA. Box 421 (81002). (303) 545-5970. The Gunter Corp. (acq 2-19-82). Net: ABC/C. Rep: McGuire. Format: MOR. ■ Gary Gunter, pres; Don Bishop, VP & gen mgr; Randy Lee, mus dir; A.C. Balch, chief engr. ■ Rates: \$6.80; 6.80; 6.80.

**KIDN(AM)**—Feb 1928: 1350 khz; 5 kw-D, 1 kw-N. Box 293 (81002). (303) 542-5570. Scribner Bcstg Inc. (acq 11-1-79). Rep: Torbet. Net: NBC, APR. Format: C&W. ■ Dave Scribner, pres & gen mgr; Marti Damkar, coml mgr; Mike Hough, prog dir; Al Scott, mus dir; Julie Scribner, news dir; Jim Cole, chief engr. ■ Rates: \$22; 20; 20.

**KILO(FM)**—See Colorado Springs.

**KRMX(AM)**—1958: 690 khz; 250 w-D. 2829 Lowell Blvd (81003). (303) 545-2883. KAPI Inc (acq 9-18-70). Net: MBS. Rep: Caballero, Spanish Media. Format: Spanish. ■ Andres Neidig, VP & gen mgr; Henry Reyes, coml mgr; Kristina Neidig, prog dir; Dan Wolf, prom mgr; Ace Ball, chief engr. ■ Rates: \$18; —; —.

**KRMX-FM**—November 1979: 107.1 mhz; 3 kw. Ant: 77 ft. Dups AM 80%.

**KRQY(FM)**—Jan 1, 1967: 98.9 mhz; 44 kw. Ant 61 ft. (CP: 100 kw, 601.6 ft.) Stereo. Box 3099 (81005). (303) 564-5450. WRQK Inc (acq 11-7-81). Net: MBS. Rep: Savalli/Gates, McGuire. Format: MOR, oldies, soft rock. ■ Thomas V. Armshaw, pres; Harold Y. Culbertson, gen mgr; Dan Thomas, chief engr. ■ Rates: \$12; 12; 12.

**\*KTSC-FM**—October 1970: 89.5 mhz; 9.8 kw. Ant 165 ft. Stereo. (CP: 100 kw, Ant 1120 ft., 89.7 mhz). U. of Southern Colorado, 2200 Bonforte Blvd. (81001). (303) 549-2198. U. of Southern Colorado. Format: noncoml diversified. Spec prog: Classical 5 hrs; C&W 15 hrs; jazz 21 hr wkly. ■ Lyle Wilcox, pres; Donald Wayne, gen mgr and chief engr.

**KYNR(FM)**—1976: 99.9 mhz; 68 kw. Ant 2200 ft. Stereo. 5th & Main Streets (81003). (303) 544-4961. Radio Colorado Springs Inc. (acq 11-16-78). Group owner: Journal Star Stns. Net: ABC/D. Rep: PRO Radio. Format: Easy listening. Spec prog: Rel 4 hrs wkly. ■ John Slane, gen mgr; Kathy Talbot, coml mgr; Scott Hutchison, prog dir; Stu Smoke, mus dir; Lorri John, news dir; Fred Periquet, chief engr. ■ Rates: \$17; 15; 17; 14.

**KZLO(FM)**—Listing follows KDZA(AM).

## Rifle

**KWSR(AM)**—June 9, 1967: 810 khz; 1 kw-D. Box 1210 (81650). (303) 625-2299. Oil Shale Bcstg Co. Net: ABC/I, IMN. Rep: Eastman, IMN. Format: C&W. ■ Charles Price, pres, gen mgr, & chief engr; Larry Millhouse, stn mgr. ■ Rates: \$13.50; 12; 13.50; —.

## Rocky Ford

**KAVI(AM)**—Oct 16, 1956: 1320 khz; 1 kw-D. Box 632 (81067). (303) 254-7427. Lovecom Inc. (10-31-77). Net: UPI. Rep: John McGuire Inc. Format: C&W. Spec progs: Sp 10 hrs; talk 11 hrs; farm 3 hrs wkly. ■ W.K. Love, pres; David King, gen mgr; Pat McGee, prog dir; Fred Fleischaker, chief engr. ■ Rates: \$8; 7; 7.50; 7.

**KAVI-FM**—May 1966: 95.9 mhz; 2.6 kw. Ant 96 ft. Dups AM 80%.

## Salida

**KVRH(AM)**—Dec 10, 1948: 1340 khz; 1 kw-D, 250 w-N. 7600 County Rd 120 (81201). (303) 539-2575. William J. Murphy (acq 9-23-59). Net: APR. Rep: Bob Hix Co., Mountain Bcstg Sales. Format: MOR. ■ Wm. J. Murphy, gen mgr; Bill Cook, sls mgr; Charles Darwin, mus dir; G.G. Mills, news dir & chief engr; Jeff Beavers, weekend news dir. ■ Rates: \$10.50; 9.50; 10.50; 9.50.

**KVRH-FM**—1971: 92.1 mhz; 3 kw. Ant minus 1120 ft. Dups AM 100%. ■ Rates same as AM.

## Security

**KWYD(FM)**—April 8, 1973: 105.5 mhz; 3 kw. Ant

2230 ft. Stereo. Box 5668 (80911). (303) 392-4219. Patrick Communications. Format: Relgs. ■ Edward J. Patrick, owner, gen mgr & prog dir; Rick Martin, stn mgr; John Boles, news dir; Gary Myrick, chief engr. ■ Rates: \$10; 10; 10; 10.

## Silverton

**KDRW(AM)**—Not on air, target date unknown: 1450 khz; 1 kw-D, 250 2-N. 29 N. Slope, Clinton N.J. (08809). Longhorn Communications Inc. Format: Easy listening.

## Steamboat Springs

**KBCR(AM)**—Aug. 2, 1976: 1230 khz; 1 kw-D, 250 w-N. Box 881720 (80477). (303) 879-2270. KBCR Inc (acq 7-1-81). Net: ABC/I. Rep: Mountain Media. Format: MOR. Spec prog: Jazz 4 hrs wkly. ■ Douglas Faigin, pres & gen mgr; Mary Jean Pew, VP; Tom Whiddon, prog dir; Mark Welly, mus dir; Debby Landers, sls mgr; John Larson, news dir. ■ Rates: \$12.99; 10.39; 12.99; 10.39.

**KSBT(FM)**—Co-owned with KBCR(AM). July 24, 1974: 96.7 mhz; 870 w. Ant 510 ft. Prog sep from AM. Stereo. (303) 879-1404. Format: Rock.

## Sterling

**KSTC(AM)**—Jan 3, 1925: 1230 khz; 1 kw-D, 250 w-N. Box 830 (80751). (303) 522-1607. KSTC Inc. (acq 7-1-77). Net: ABC/I, IMN. Rep: Eastman; Intermountain. Format: MOR. Spec prog: Farm 10 hrs. ■ Ray Lockhart, pres; Betty L. Carlson, gen mgr. ■ Rates: \$11.60; 11; 11; 11.

**KSTC-FM**—Feb 8, 1974: 104.7 mhz 100 kw. Ant 500 ft. (CP: Install aux. ant 1.8 kw, Ant 424 ft.) (303) 522-1609. Net: ABC/C; Intermountain. Format: MOR. ■ Harry Lockhart, gen mgr.

**KVRS(FM)**—Not on air, target date unknown: 105.5 mhz; 3 kw. Ant 86 ft. 1777 South Bellaire, Suite 220, Denver (80222). BBG Enterprises Inc. (acq 10-29-81). Format: Div.

## Telluride

**\*KOTO(FM)**—October 1975: 91.7 mhz; 10 w. Ant minus 1858 Ft. Stereo. 107 W. Columbia Ave. (81435). (303) 728-4334. San Miguel Educational Fund. (acq 9-76). Rep: Natl Fed Community Bcstg. Format: Div. Spec progs: Class 15 hrs, jazz 20 hrs, C&W 15 hrs wkly. ■ Ester White, pres; Rita Robinson, gen mgr; Terry Selby, prom dir; Robert Allen, mus dir; Jerry Greene, chief engr.

## Trinidad

**KCRT(AM)**—May 21, 1946: 1240 khz; 250 w-SH. Box 772 (81082). (303) 846-3355. Colorado Broadcasting Corp (acq 2-1-81). Net: ABC/I, Intermountain. Format: Contemp. country. Spec prog: Span 6 hrs wkly. ■ Tony A. Crawford, pres, gen mgr & prog dir; Karen Land, mus & news dir; Herman Corley, chief engr.

**KCRT-FM**—August 1981: 92.7 mhz; 3 kw. Ant: 150 ft. (CP: 3.9 kw, Ant: 284 ft) Stereo. Net: ABC/I. Format: MOR.

## Vail

**KVMT(FM)**—1975: 104.7 mhz; 80 kw. Ant 1,186 ft. (CP: ant 1,200 ft.). 1000 Lionsridge Loop (81657). (303) 476-5868. Vail Mountain Broadcasters Inc. (acq 9-21-79). Net: ABC/E. Format: MOR, top-40. Spec progs: Classical 6 hrs wkly, Sp 2 hrs, jazz 2 hrs wkly. ■ Leon Lownenthal, pres & gen mgr; Ann Haggard, sls mgr; Dave Allen, prog dir; Mike Biggins, mus dir; Kellie Kirkham, news dir; Bill Weber, chief engr. ■ Rates: \$12.50; 9.50; 12.50; 5.50.

## Walsenburg

**KFLJ(AM)**—July 21, 1957: 1380 khz; 1 kw-D. Box 593 (81089). (303) 738-1700. Floyd Jeter. Format: Div. Spec progs: Sp 12 hrs, C&W 25 hrs wkly. ■ Floyd Jeter, pres; Beulah Read, gen mgr.

## Windsor

**KSGR(AM)**—April 12, 1969: 1170 khz; 1 kw-D. Box 117 (80550). (303) 686-2791. KUAD-AM Inc. Brewer Bcstg (group owner). Rep: Mountain Media. Format: Big band. Spec prog: Sp 2 hrs, farm 1 hr, Polka 5 hrs, wkly. ■ Philip L. Brewer, pres & gen mgr; Jack Redus,

## Colorado, Connecticut Radio

stn mgr; Doc Phillips, prog dir; Quin Morrison, chief engr. ■ Rates: \$ 15.25; 13; 15.25; 15.25.

**KUAD-FM**—Co-owned with KSGR(AM). May 31, 1975: 99.1 mhz; 100 kw. Ant 657 ft. Net: APR Format: Adult contemp.

## Wray

**KRQZ(AM)**—January 16, 1978; 1440 khz; 5 kw-D. Box 466 (80758). (303) 332-4171. KRQZ Bcstrs Inc. Net: ABC/I. Rep: Hix. Format: Farm. MOR, C&W. ■ Robert Zellmer, pres & gen mgr; Robert D. Zellmer Jr., stn mgr; Marge Zellmer, bus mgr; Terry Tobinson, sls mgr.

**KRQZ-FM**—Not on air, target date unknown: 98.3 mhz; 3 kw. Ant 13 ft. Box 466 (80758). KRQZ Broadcasters Inc. (acq 5-26-82).

## Yuma

**KJCO(FM)**—Sept 1978: 100.9 mhz; 2.5 kw. Ant 400 ft. Stereo. 20 W. 8th Ave., Box 189 (80759). (303) 848-5828. Cen-Ten Productions Inc. (acq 2-78). Net: APR. Rep: Mountain Media. Format: Div. Spec progs: Farm 2.5 hrs, jazz 1 hr, class 2 hrs, rel 5 hrs wkly. ■ Richard Dedrick, pres, prog dir & gen mgr; Debbie Graf, prom mgr; Rod Hoffner, news dir; Jay Warner, mus dir; Don Dieckman, chief engr. ■ Rates: \$6; 6; 6; 6.

## Connecticut

**LAUREN A. COLBY**

301-663-1086

**COMMUNICATIONS ATTORNEY**  
Special Attention to  
Difficult Cases

## Ansonia

**WADS(AM)**—May 8, 1956: 690 khz; 1 kw-D, DA. Ansonia Mall (06401). (203) 735-4606. Ken Dawson. Format: MOR. Spec progs: Pol 2 hrs, Jewish 1 hr, Ger 2 hrs, Irish 1 hr, wkly. ■ Kenneth Dawson, pres; Jack Whitten, prog dir; Alex Pernal, sls mgr; Fred Landau, news dir; Marshall Terence Smith, chief engr. ■ Rates: \$24; 20; 24; 18.

## Berlin

**\*WERB(FM)**—Jan 12, 1979: 89.9 mhz; 27.5 w. Ant 95 ft. Stereo. Berlin High School Media Center, 139 Patterson Way (06037). (203) 828-0606. Berlin Board of Education. Format: Div. Spec progs: Class 3 hrs, jazz 2 hrs, wkly. ■ Jeffrey Wayne, gen mgr.

## Bloomfield

**WMLB(AM)**—February 1964: 1550 khz; 5 kw-D, 2.5 kw-N, DA-2. 630 Oakwood Ave., West Hartford (06110). (203) 521-1550. 1550 Radio Inc. (acq 7-1-77). Net: MBS. Format: C&W. Spec progs: Por 3 hrs, Gr 1 hr wkly. ■ Barry R. Chaiken, pres; Phillip L. Burgess Jr., gen mgr; Dick Iskra, news dir; John Ramsey, chief engr. ■ Rates: \$18; 18; 18; —.

## Bridgeport

**WDJZ(AM)**—April 30, 1977: 1530 khz; 5 kw-D, DA-D. 39 Sait St. (06605). (203) 335-2544. WDJZ Bcstg Inc. (acq 2-28-80). Net: MBS. Rep: Lotus. Format: MOR, old. Spec progs: Pol, It, Hungarian 2 hrs wkly. ■ F D'Addario, pres; Frank Derak, gen mgr; Lee DeFeo, opns dir; Russ Knight, music consultant; Bob Gail, sls mgr; James Elmore, chief engr. ■ Rates: \$24; 13; 19; —.

**WEZN(FM)**—Oct 24, 1960: 99.9 mhz; 25 kw. Ant 660 Ft. (CP: 28.2 kw. Ant. 668 ft.) Stereo. Park City Plaza (06604). (203) 366-9321. Katz Broadcasting of Conn.

## Connecticut Radio

Group owner: Katz Bcstg. Rep: The Katz Agency. Format: Btfl mus. ■ Richard A. Ferguson, pres; James Morley, VP & gen mgr; Ken McKenzie, opns dir; Al Boettner, news dir; John Marino, chief engr. ■ Rates: \$66; 66; 66; 66.

**WICC(AM)**—1926: 600 khz; 1 kw-D, 500 w-N, DA-1, 177 State St. (06604). (203) 366-9383. Connecticut Bcstg Co. Inc. (acq 3-16-67). Group owner: Tribune Co. Bcstg Inc. Net: APR. Rep: Christal Kadetsky. Format: MOR. ■ Ray Gardella, VP s/s; Vince Cremona, VP & gen mgr; Bob Pantano, VP opns; Chris Marker, prog dir; Lee Roberts, mus dir; Andy Carrano, news dir; Bob Radil, chief engr. ■ Rates: \$80; 41; 50; 27

**WNAB(AM)**—September 1941: 1450 khz; 1 kw-D, 250 w-N, DA-1, 474 E. Washington Ave. (06608). (203) 333-5551. Harry Lawson Jr. (acq 10-10-81). Net: ABC/I, MBS. Rep: Savalli & Schutz, Queen Assocs. Format: Talk, MOR. Spec prog: Span 5 hrs wkly. ■ Harry Lawson, pres; Tom Kennedy II, gen mgr; Tiny Markle, prog dir.

**\*WPKN(FM)**—Oct 10, 1963: 89.5 mhz; 10 kw. Ant. 550 ft. Stereo. 244 University Ave. (06602). (203) 576-4895. U of Bridgeport. Format: Div. Spec progs: Class 2 hrs, Span 4 hrs wkly. ■ Harry Minot, gen mgr.

### Bristol

**WBIS(AM)**—October 1948: 1440 khz; 500 w-D, 1021 Farmington Ave. (06010). (203) 583-9265. Dawn Broadcasting Inc. (acq 10-8-82). Net: ABC/E. Rep: P/W, Queen Co. Format: Ad contemp. Spec progs: Pol 2 hrs, Fr 2 hrs, It 1 hr wkly. ■ Mike Hassan, VP & s/s mgr; Don Moline, prog & mus dir; Mike Hickcox, news dir; Doug Rockwood, chief engr.

**WINE(AM)**—Dec 2, 1963: 940 khz; 1 kw-D, Box 95, Danbury (06810). (203) 775-1212. Housatonic Valley Broadcasting Corp. (acq 5-9-66). Net: APR. Rep: Roslin. Format: MOR. ■ Ronald J. Tarsi, pres & gen mgr; James Principi, s/s mgr; Kevin Burland, prog dir; Bruce Goldsen, mus dir; Mike Allen, news dir; Patrick Carlone, chief engr. ■ Rates: \$25; 21; 25; 21.

**WRKI(FM)**—Co-owned with WINE(AM). July 14, 1957: 95.1 mhz; 50 kw. Ant 500 ft Box 9595, Bridgeport (06601). Format: AOR. Stereo. ■ Ronald J. Tarsi, pres & gen mgr; Buzz Knight, prog dir; Mike Allen, news dir; John Fullam, s/s mgr. ■ Rates: \$46; 46; 46, 46.

### Cornwall

**\*WKKA(FM)**—Not on air, target date unknown: 90.9 mhz; 100 w. Ant 578 ft. 24 Summit St. (06106). Conn. Educational Telecommunications Corp.

### Danbury

**\*WFAR(FM)**—July 19, 1981: 88.5 mhz; 10 w. Stereo. 78 Liberty St. (06810). (203) 748-0001. Danbury Community Radio. Format: Educ, Por. ■ David Abrantes, pres; Antonio Boteinho, VP.

**WINE(AM)**—See Brookfield.

**WLAD(AM)**—October 1947: 800 khz; 1 kw-D, 198 Main St. (06810). (203) 744-4800. Berkshire Bcstg Corp. Net: APR, Conn Radio Net. Rep: Unirep, Queen Co. Format: MOR. Spec progs: Pol 1 hr, Lebanese 1 hr, wkly. ■ Robert N. Putnam Jr, VP & gen mgr; Kay May, coml mgr; Drew Wilder, prog & mus dir; Robert Morano, news dir; Jim Gifford, prom mgr; Rudi Cehak, chief engr. ■ Rates: \$46; 38; 42; —.

**WDAQ(FM)**—Co-owned with WLAD(AM). December 1953: 98.3 mhz; 1.3 kw. Ant 460 ft. Stereo. Prog sep from AM. Stereo. Format: Btfl mus. ■ George Grow, prog dir; Bill Wertz, mus dir; Jim Gifford, prom mgr. ■ Rates: \$42; 46; 46; 38.

**WRKI(FM)**—See Brookfield.

**\*WXC(FM)**—Feb 27, 1973: 91.7 mhz; 760 w. Ant 205 ft. Stereo. 181 White St. (06810). (203)

792-8666. Western Connecticut State College. Net: MBS. Format: Progressive. AOR. Spec progs: Jazz 15 hrs wkly. ■ Robert M. Bersi, pres; Bruce Goldsen, gen mgr.

### Derby

**\*WLVN(FM)**—March 1979: 90.1 mhz; 100 w. Ant 342 ft. 246 Main St. (06418). Stand Inc. Format: Div. Spec progs: Class 4 hrs, Pol 4 hrs wkly. ■ Robert Gotlieb, gen mgr.

### Fairfield

**\*WSHU(FM)**—Sept 1, 1964: 91.1 mhz; 1 kw. Ant 371 ft. Box 6460 (06606). (203) 374-6191. Sacred Heart U Inc. Net: ABC/FM. Format: Variety. ■ Joe Miko, stn mgr; Doria Marsh, pub svr dir; Don Gabriel, prog dir; John Alusik, mus dir; Dennis Kearns, PR mgr; Ron Veilleux, news dir; George Lombardi, chief engr.

**\*WVOF(FM)**—April 17, 1974: 88.5 mhz, 13.6 w. Ant 35 ft. Box R, Fairfield University, Fairfield (06430). (203) 259-8020. Fairfield University. Format: Div. Spec prog: class 4 hrs, Ger 1, 5 hrs, jazz 12 hrs, Pol 4 hrs, Span 1 hr, Por 1, 5 hrs, gospel 15 hrs wkly. Laurie Keane, stn mgr.

### Greenwich

#### WGCH Information/Easy Listening

**WGCH(AM)**—Sept 14, 1964: 1490 khz; 1 kw-D, 250 w-N, 1490 Dayton Ave. (06830). (203) 869-1490. Greenwich Bcstg Corp. Net: MBS, Rep: Masla & Co. Format: News. Spec progs: Class 4 hrs, jazz 9 hrs, Pol, It, Irish 1 hr wkly. ■ John T. Becker, pres; Dennis Jackson, gen mgr; Michael Fray, s/s mgr; Chris Lucas, prog dir; Noreen Guenther, opns dir; Adrienne O'Keefe, prom mgr; Peter Burkard, news dir; Frank Hajdu, chief engr. ■ Rates: \$38; 26; 32; 20.

### Groton

**WQGN-FM**—Listing follows WSUB(AM).

**WSUB(AM)**—(New London) July 26, 1958: 980 khz; 1 kw-D, 1064 Poquonnock Rd. (06340). (203) 446-1980. Lightfoot Bcst Corp. (acq 4-20-79). Net: ABC/E, Conn Radio Net. Rep: P/W Radio, Kettel-Carter. Format: Music of your life. Spec prog: Pol 2 hrs wkly. ■ Richard B. Lightfoot, pres; Patrick Crafton, gen mgr; Roger Bayer, coml mgr; Mike Mansfield, stn mgr; Sam Gingerella, news dir; Richard Williams, chief engr. ■ Rates: \$19; 15.75; 19; 14.

**WQGN-FM**—Co-owned with WSUB(AM). 1971: 105.5 mhz; 3 kw. Ant 275 ft. Stereo. Format: Stereo rock. ■ Rates: \$24; 24; 24; 21.

### Hamden

**WKCI(FM)**—Co-owned with WAVZ(AM) New Haven. Prog sep from AM. Feb 10, 1969: 101.3 mhz; 10 kw. Ant 1,070 ft. 59 Quinipiac Ave., North Haven (06473). (203) 777-4761. Kops-Monahan Communications Inc. Stereo. Net: RKO. Rep: McGavren Guild. Format: Adult contemp. ■ Daniel W. Kops, pres; Richard J. Monahan, exec VP; Stanley P. Puzycy, VP & gen mgr; Paul Douglas, opns mgr; Curtis Hansen, mus dir; Jerry Kristafer, prom mgr; Dennis Murray, news dir; Tom Osenkowsky, chief engr. ■ Rates: \$60; 50; 60; 30.

**\*WQAQ(FM)**—Feb. 1973: 88.3 mhz; 10 w. Ant 115 ft. Stereo. 555 New Rd., Quinipiac College (06518). (203) 281-0011. Quinipiac College. Net: UPI. Format: Prog. Spec progs: Jazz 2 hrs, Cuban 2 hrs, reggae 3 hrs, rel 3 hrs wkly. ■ Larry Lafferty, gen mgr.

**WSCR(AM)**—July 17, 1960: 1220 khz; 1 kw-D, DA-D 473 Denslow Hill Rd., New Haven (06514). (203) 288-3561. General Broadcasting Corp. (acq 6-30-78). Rep: Eastman Radio, Kadetsky. Format: Top-40. ■ Robert Herpe, pres; S. Richard Kalt, sr VP & gen mgr; Paula Schneider, coml mgr; John Griffin, prog & mus dir; Rose Polidoro, prom mgr; Terry Branham, news dir; Winston Suitor, chief engr. ■ Rates: \$18; 18; 18; 18.

### Hartford

**WCCC(AM)**—1947: 1290 khz; 500 w-D, 243 S. Whitney St. (06015). (203) 233-4426. Greater Hartford Communications Corp. (acq 4-1-70). Net: ABC/C. NBC's The Source. Rep: Knight. Format: AOR. ■ Sy

Dresner, pres, gen mgr; Milt Aninger, coml dir; Jackie Gilligan, prom mgr; Chris Warren, news dir; John Ramsey, chief engr. ■ Rates: \$42; 37.50; 42; 30.50.

**WCCC-FM**—June 7, 1960: 106.9 mhz; 23 kw. Ant 720 ft. Stereo. Dups WCCC(AM) 20%. ■ Rates same as AM.

**WDRC(AM)**—Dec 10, 1922: 1360 khz; 5 kw-U, DA-N, 869 Blue Hills Ave., Bloomfield (06002). (203) 278-1115. Buckley Broadcasting Corp. of Connecticut. (acq 8-1-59). Group owner: Buckley. Rep: Buckley Radio. Format: Adult contemp. ■ Richard D. Buckley Jr, pres; Richard S. Korsen, exec VP & gen mgr; Charles R. Parker, VP, prog dir; Ken Trimble, opns mgr & news dir; Ron Pell, gen s/s mgr; Wayne Mulligan, chief engr. ■ Rates: \$120; 70; 85; 50.

**WDRC-FM**—1936: 102.9 mhz; 19.5 kw. Ant 810 ft. Prog sep from AM. Stereo. Format: Top 40.

**WHCN(FM)**—1939: 105.9 mhz; 16 kw. Ant 867 ft. 1039 Asylum Ave. (06105). (203) 247-1060. WHCN Inc. (acq 8-74). Group owner: Beck-Ross. Rep: Masla. Format: AOR. ■ A. William Lee, VP & gen mgr; Donald L. Ambrose, gen s/s mgr; Dan F. Hayden, prog dir; Gary Lee Horn, news dir; Bob Bittens, mus dir; Rick Walsh, chief engr.

**WINF(AM)**—See Manchester.

**WIOF(FM)**—See Waterbury.

**\*WJM(FM)**—Oct 18, 1976: 88.9 mhz; 7.2 kw. Ant 580 ft. 134 Farmington Ave. (06105). (203) 633-8890. St. Thomas Seminary. Net: ABC/C. Format: Div. ■ Most Rev. John Francis Whealon, pres; John L. Ellinger, gen mgr; Alan Ford, prog dir; John Cox Anderson, chief engr.

**WKND(AM)**—Licensed to Windsor. See Windsor.

**WKSS(FM)**—See Hartford-Meriden.

**WLVA(FM)**—April 22, 1965: 93.7 mhz; 18 kw. Ant 760 ft. 18 Asylum St. (06103). (203) 549-1175, 335-6522. WLVA Inc. Rep: Lotus. Format: Spanish. ■ Jose Grimalt, pres & gen mgr; Nohra Quintero, coml mgr; Pablo DeJesus Colon, prog dir; Eurispides Rios, news dir; Danny Dornfield, chief engr. ■ Rates: \$25; 21; 25; 18.

**WMLB(AM)**—See Bloomfield.

**WPOP(AM)**—1935: 1410 khz; 5 kw-U, DA-2 Box II-1410 Newington Branch (06111). (203) 666-1411. Greater Connecticut Broadcasting Inc. (acq 3-73). Group owner: Griffin. Net: CBS, APR, Conn Radio Net. Rep: Torbet, Kadetsky Broadcast Properties. Format: All news. ■ Merv Griffin, pres, Al Pellegrino, VP & gen mgr; Gary Girard, local coml mgr; John Wilkes, news dir; Tom Reynolds, asst news dir; Augustine Santana, chief engr. ■ Rates: \$61; 57; 61; 57.

**\*WQTQ(FM)**—November 1974: 89.9 mhz; 63 w. Ant 86 ft. 415 Granby St. Weaver High School (06112). (203) 722-8661. Hartford Board of Education. Net: UPI. Format: Black & jazz. ■ Paul Robertson, gen mgr.

**WRCH-FM**—See New Britain.

**WRCQ(AM)**—See New Britain.

**\*WRTC-FM**—February 1958: 89.3 mhz; 350 w. Ant 63 ft. Stereo. Trinity College (06106). (203) 527-0447. Trustees of Trinity College. Net: UPI. Format: Div. Spec progs: Sp 6 hrs, Pol 3 hrs, Port 8 hrs, class 19 hrs, It 3 hrs wkly. ■ Norma Aresti, stn mgr.

**WTIC(AM)**—Feb 10, 1925: 1080 khz; 50 kw-U, DA-N. One Financial Plaza (06103). (203) 522-1080. TWX 710-425-0122. Ten Eighty Corp. (acq 3-8-74). Net: NBC. Rep: Katz. Format: MOR. ■ Robert S. Tyrol, chmn; Perry Ury, pres & gen mgr; Robert W. Dunn, coml mgr; Thomas Barsanti, prog dir; Joan Lincoln, prom mgr; Walter Dibble, news dir; Lawrence Titus, chief engr. ■ Rates: \$350; 240; 350; 190.

**WTIC-FM**—Feb 5, 1940: 96.5 mhz; 20 kw. Ant 810 ft. Stereo. Format: Top-40. ■ Warren Lada, coml mgr; Steve Goldstein, prog dir & prom mgr; Mike West, mus dir; John Elliott, news dir. ■ Rates: \$95; 75; 95; 75.

**\*WWUH(FM)**—See West Hartford.

**WWYZ(FM)**—See Waterbury.

### Hartford-Meriden

**WKSS(FM)**—June 1947: 95.7 mhz; 14.5 kw. Ant 820



ft. Stereo. c/o Sturgeon Corp, 60 Washington St., Hartford (06106). (203) 243-9577. Sturgeon Corp. (acq 1-26-81). Format: Btfl. ■ Howard Tanger, pres; Dick Bertel, gen mgr; Bob Lang, coml mgr; Jim Perry, chief engr.

## Manchester

**WINF(AM)**—May 18, 1958: 1230 khz; 1 kw-D, 250 w-N. 257 E. Center St. (06040). (203) 646-1230. Broadcast Management of Conn Inc. (acq 1-79). Net: ABC/I. Rep: Market 4. Format: MOR: Big Band. ■ Joel Thrope, pres; Randall D. Wilhite, gen mgr; Jerry Tucker, prog dir; Lynn Brophy, news dir; Robert Krowka, chief engr. ■ Rates: \$16; 13; 16; 10.

## Meriden

**WMMW(AM)**—June 1947: 1470 khz; 1 kw-D. (CP: 2.5 kw-D, 5 kw-N, DA-2). 21 Colony St. (06450). (203) 235-5747. Sound Media Inc. (acq 12-17-77). Net: APR, Conn Radio. Rep: Queen. Format: old, adult contemp. ■ Richard Myers, pres; George Clark III: gen mgr; Francoise Cyr, coml mgr; Todd Spencer, prog & mus dir; Todd Richmond, prom mgr; Dennis Lamar, news dir; Ken Stiles, chief engr. ■ Rates: \$16.88; 14.81; 16.88; —.

## Middlefield

**\*WPBH(FM)**—June 11, 1978: 90.5 mhz; 2.5 kw. Ant 580 ft. Stereo. 24 Summit St., Hartford (06106). (203) 527-0905. Connecticut Educational Telecommunications Corp. Net: NPR, Eastern public Radio. Format: Class. Spec progs: Jazz 8 hrs wkly. ■ Paul K. Taff, pres & gen mgr; Midge Ramsey, stn mgr; Eric Gaydosh, opns dir; Faith Middleton, New Haven bureau chief; Fran Abramowicz, chief engr.

## Middletown

**WCNX(AM)**—Dec 12, 1948: 1150 khz; 1 kw-D. Box 359, River Rd. (06457). (203) 347-2565. Radio Middletown Inc. (acq 2-1-81). Net: ABC/I, Conn Radio. Rep: Pro Radio, Kirby. Format: MOR. Spec progs: It 1 hr, Pol 1 hr, sports (local) 3 hrs, talk 3 hrs, wkly. ■ Corydon L. Thurston, pres & gen mgr; John G. Eppler, opns mgr & chief engr; James Wheeler, mus dir; Ray Kaiser, news dir. ■ Rates: \$12; 12; 12; —.

**\*WESU(FM)**—Feb 25, 1961: 88.1 mhz; 1.5 kw. Ant 38 ft. Stereo. Box 2300. Wesleyan Station (06457). (203) 347-0050. Wesleyan Bcst Assn. Net: UPI. Format: Var. ■ Tracie Thompson, pres; Judy Korin, gen mgr; Doug Berman, prog dir; Bob Nowlan, mus dir; Dave Rosenbaum, chief engr; Jeff Shear, news dir.

**\*WIHS(FM)**—Oct 11, 1969: 104.9 mhz; 3 kw. Ant 300 ft. Box 117 (06457). (203) 346-3846. Connecticut Radio Fellowship. Net: APR. Format: Relig/Ed. ■ Alfred C. Thyberg, pres & gen mgr; James Pelley, prog dir; Edward Nelson, chief engr.

## Milford

**WFIF(AM)**—Sept 4, 1965: 1500 khz; 5 kw-D, DA-D. 90 Kay Ave. (06460). (203) 878-5915. K.W. Dolmar Bcstg Co. Inc. (acq 12-31-80). Net: ABC/C. Format: Rel. Spec prog: It 3 hrs, Span & Por 2 hrs, Irish 1.5 hrs wkly. ■ William Blount, corporate sec & treas; Jon Bosworth, gen mgr; Glen Erdman, prog dir; Bob Radil, chief engr. ■ Rates: \$17; 17; 17; —.

## Monroe

**\*WMNR(FM)**—Jan 31, 1974: 88.1 mhz; 10 kw. Ant 255 ft. Stereo. 1014 Monroe Turnpike (06468). (203) 268-9667. Monroe Board of Educ. Net: NPR. Format: Class, pub affairs. Spec prog: Jazz 15 hrs wkly. ■ Kurt Anderson, gen mgr; John Babina, tech advisor.

## Naugatuck

**WNVR(AM)**—Feb 26, 1961: 1380 khz; 5 kw-D, 500 w-N, DA-2. Box 1413, Waterbury (06721). (203) 729-2291. Naugatuck Valley Radio Inc. (acq 6-1-78). Net: ABC/C. Rep: P/W Radio Reps. Format: Top 40. Spec progs: Por 2 hrs wkly. ■ Albert Primo, pres; Craig Carragan Jr., gen mgr; Kenneth Cunningham, prog dir; David Melendy, news dir; Thomas Osenkowsky, chief engr. ■ Rates: \$20; 17.50; 20; 13.

## New Britain

**\*WFCS(FM)**—Oct 17, 1972: 90.1 mhz; 14 w. Ant 140 ft. Stereo. Box B-030, 1615 Stanley St. (06053). (203) 223-6767. Trustees of Conn. State College. Format:

AOR. Spec progs: Black 8 hrs, classical 4 hrs, Span 4 hrs, Blues & jazz 8 hrs, Reggae 3 hrs wkly. ■ Randy Borovsky, gen mgr; Tony Walton, prog dir; Doug Rockwood, chief engr.

**WRCH-FM**—Listing follows WRCQ(AM).

**WRCQ(AM)**—May 20, 1949: 910 khz; 5 kw-U, DA-2. Radio Park, Farmington (06032). (203) 678-9100. Radio Corp of Hartford (acq 12-29-77). Net: ABC/E. Rep: The Christal Co. Format: Big band/Nostalgia. ■ Enzo DeDominicis, pres, Lee Manson, opns mgr; Jerry Shepard, sls mgr; Richard Bremkamp, gen mgr; Steve Nichols, prog dir; Dan Dornfeld, chief engr. ■ Rates: \$45; 35; 40; 30.

**WRCH-FM**—Co-owned with WRCQ(AM). July 1, 1968: 100.5 mhz; 19.5 kw. (CP: 24.5 kw). Ant 720 ft. Stereo. Prog sep from AM. Net: ABC/D. Format: Btfl mus. Spec prog: Phil. orchestra 2 hrs wkly. ■ Rates: \$68; 68; 38.

**WRYM(AM)**—August 1946: 840 khz; 1 kw-D. 1056 Willard Ave., Newington (06111). (203) 666-5646. Hartford County Bcstg Corp. (acq 8-61). Format: Span/ethnic/relig. ■ Louis A. Sodokoff, pres; Barry A. Kurlman, gen mgr & coml mgr; Tom Cawett, chief engr. ■ Rates: \$24; 24; 24; —.

## New Canaan

**\*WSLX(FM)**—1975: 91.9 mhz; 10 w. 5 N. Wilton Rd. (06840). St. Luke's Foundation.

## New Haven

**WAVZ(AM)**—September 1947: 1300 khz; 1 kw-U, DA-N. 59 Quinipiac Ave, North Haven (06473). (203) 777-4761. Kops-Monahan Communications Inc. (acq 7-20-49). Net: ABC/I. Rep: McGavren-Guild. Format: Big Bands. ■ Daniel W. Kops, pres; Dick Monahan, exec VP; Stanley Puzycki, gen mgr; Curt Hansen, opns dir.

**WKCI(FM)**—Co-owned with WAVZ(AM). See Hamden.

**WELI(AM)**—October 1935: 960 khz; 5 kw-U, DA-N. Box 85 (06501). (203) 281-9600. Insilco Broadcast Group (group owner; acq 11-22-71). Net: APR, Conn Radio Net. Rep: Blair. Format: MOR. ■ Fred E. Walker, pres; Larry Getz, Sr VP & gen mgr; Stan Shields, gen sls mgr; Walt Pinto, mus dir; Chuck Gross, prog dir; Bill White, news dir; Fred Santore, chief engr. ■ Rates: \$108; 59; 72; 22.

**WNHC(AM)**—1944: 1340 khz; 1 kw-D, 250 w-N. Box 1340 (06505). (203) 787-1217. Westerly Bcstg Co. (acq 2-79). MBS, Connecticut Radio Net. Rep: Katz. Format: MOR, news, talk. Spec progs: Sp 1 hr wkly. ■ Kathie Ahern, coml mgr & prog dir; Art DeNicholas, mus dir; Bob Picozzi, news dir; Vincent DeLaurentis, chief engr. ■ Rates: \$20; 16; 20; 14.

**WPLR(FM)**—1944: 99.1 mhz; 10 kw. (CP: 14.1 kw). Ant 950 ft. Quad. 1294 Chapel St. (06511). (203) 777-6617. General Communicorp Inc. (acq 3-30-77). Rep: Eastman, Kadetsky. Format: AOR. ■ Robert G. Herpe, pres; S. Richard Kalx, sr VP-asst gen mgr; John B Russell, coml mgr; Gordon Weingarth, prog dir; Ed Michaelson, mus dir; Rose Polidor, prom mgr; Terry Branham, news dir; Winston Sutor, chief engr. ■ Rates: \$72; 72; 72; 72.

**WYBC-FM**—March 9, 1959: 94.3 mhz; 1.20 kw. Ant 122 ft. Stereo. Box WYBC, Yale Station (06520). (203) 865-3451. Yale Bcstg Co. Net: Sheridan. Format: Prog, div. Spec progs: Class 11 hrs, folk & reggae 3 hrs, gospel 2 hrs, wkly. ■ Phred Duorak, pres & gen mgr. ■ Rates: \$18; 18; 18; 18.

## New London

**\*WCNI(FM)**—1974: 91.5 mhz; 10 w. Connecticut College. Box I333 (06320). (203) 447-2523. Connecticut College Broadcast Association Inc. Format: Div. ■ Caroline Boyce, pres.

**WNLC(AM)**—Sept 13, 1936: 1510 khz; 10 kw-D, 5 kw-N; DA-2. Box 1031 (06320). (203) 442-5328. Mercury Broadcasting Corp. (acq 4-23-76). Net: CBS. Rep: McGavren-Guild. Format: Adult contemp. Spec progs: Sp .5 hrs, It 1 hr, black 1 hr, wkly. ■ Joseph Somerset, pres; David J. Quinn, VP & gen mgr; Less Morrell, loc sls mgr; Don Thomas, prog dir; Mike Xirinachs, news dir; Roger Bennett, chief engr. ■ Rates: \$27; 20; 27; 17.

**WTYD(FM)**—Co-owned with WNLC(AM). Jan. 1, 1970: 100.9 mhz; 3 kw. Ant 300 ft. (203) 443-8811. Prog sep from AM. Format: Btfl music. Spec progs: Class 3 hrs wkly. ■ Glenn Orman, local sls mgr. ■ Rates: \$21; 24; 24; 19.

**WQGN-FM**—See Groton.

**WSUB(AM)**—See Groton.

**WTYD(FM)**—Listing follows WNLC(AM).

## Norwalk

**WLYQ(FM)**—Listing follows WNLC(AM).

**WNLK(AM)**—1948: 1350 khz; 1 kw-D, 500 w-N, DA-N. Box 1350 (06852). (203) 838-5566. Hanson Communications Inc. (acq 3-21-75). Net: ABC/E. Rep: Lotus. Format: MOR. Spec progs: Ger 1 hr, It 1 hr, Sp 4 hrs, wkly. ■ Michael F. Hanson, pres & gen mgr; Howard Klarman, sls mgr; Philip Cutting, prog dir; Jeff Reisman, news dir; Cliff Mills, chief engr. ■ Rates: \$21; 12; 21; 12.

**WLYQ(FM)**—Co-owned with WNLK(AM). 1966: 95.9 mhz; 3 kw. Ant 130 ft. Prog sep from AM. Format: Rock. Stereo. ■ Rates: \$16; 16; 16; 16.

## Norwich

**WCTY(FM)**—Listing follows WICH(AM).

**WICH(AM)**—September 1946: 1310 khz; 5 kw-U, DA-2. Cuprak Rd. (06360). (203) 887-1613. WICH Inc. (acq 7-1-65). Group owner: Hall. Net: ABC. Rep: Torbet. Format: Contemp. Spec prog: Pol 1 hr wkly. ■ Richard P. Reed, pres & gen mgr; John London, stn mgr & prog dir; Stu Bryer, mus dir; Karen Dole, opns dir; James Reed, news dir; Wayne Gignac, chief engr.

**WCTY(FM)**—Co-owned with WICH(AM). May 1968: 97.7 mhz; 3 kw horiz, 2.95 kw vert. Ant 300 ft. Stereo. Prog sep from AM. Net: ABC/FM. Format: C&W. ■ Bob Edwards, prog & mus dir.

**\*WNPR(FM)**—Oct 17, 1981: 89.1 mhz; 5.1 kw. Ant 590 ft. Stereo. 24 Summit St. Hartford, Conn. (06106). (205) 527-0905. Connecticut Educational Telecommunications Corp. (group owner). Net: NPR. Format: Div. ■ Paul K. Taff, pres & gen mgr. ■ WEDN(TV) affil.

## Old Saybrook

**WLIS(AM)**—Sept 27, 1956: 1420 khz; 5 kw-D, 500 w-N, DA-N. Drawer W (06475). (203) 388-3546. Radio Conn. Inc. (acq 3-11-70). Group owner: Nutmet Bcstg Co. Net: ABC/I. Format: MOR. ■ Michael Rice, pres & gen mgr; John M. Powers, VP & coml mgr; Divinna MacKenzie, mus dir; Phil Hubbard, news dir; Joe D'Ambrosio, opns & sports mgr; Randall Barrett, chief engr. ■ Rates: \$17; 15; 17; 12.

## Putnam

**WINY(AM)**—May 3, 1953: 1350 khz; 1 kw-D. 237 Kennedy Dr. (06260). (203) 928-2721. Nutmeg Bcstg Co. (group owner; acq 9-60). Net: Connecticut Radio Net. Format: Top-40. Spec progs: Talk 2.5 hrs, C&W 3 hrs, Fr 1 hr wkly. ■ Michael Rice, pres; Herbert C. Rice, chmn; Michael Gerardi, prog dir & gen mgr; Alan Davidson, coml mgr; Roland Melanson, mus dir; Donald Williams, news dir; Donald Child, chief engr. ■ Rates: \$19; 15; 19; —.

## Ridgefield

**WVFR(AM)**—November 1982: 850 khz; 500 w-D. Box 655 (06877). (203) 438-9311. Radio Ridgefield Inc. Format: Div. ■ Bartholomew Salerno, pres; Joyce Frigon, gen mgr; Winifred Carriere, prom mgr.

## Somers

**\*WDJW(FM)**—89.7 mhz; 9 w. Ant minus 58 ft. Somers Jr. High School.

## Southington

**WNXY(AM)**—Sept 2, 1969: 990 khz; 500 w-D, DA.

## Connecticut, Delaware Radio

440 Old Turnpike Rd. (06489). (203) 628-0311. WNTY Associates. Rep: New England Spot Sls. Format: MOR. Spec progs: It 5 hrs, Pol 5 hrs, wkly. ■ George W. Stevens, pres & gen mgr; Norma E. Stevens, coml mgr.

### Stamford

**WSTC(AM)**—Sept 18, 1941: 1400 khz; 1 kw-D, 250 w-N. 117 Prospect St. (06901). (203) 327-1400. Radio Stamford Inc. (acq 3-11-82). Net: ABC/I, Conn Radio. Rep: Roslin, Kadetsky. Format: Old. Spec progs: It, Pol, Span, Gr 1 hr, Black 4 hrs, wkly. ■ Alphonus Donahue, pres & gen mgr; Dennis Donahue, coml mgr; Peter Brown, prog dir; Jeffrey Donahue, bus mgr; Sylvia Dowling, stn mgr; John Wolfe, news dir; Cliff Mills, chief engr. ■ Rates: \$ 43; 25; 29; 15.

**WYRS(FM)**—Co-owned with WSTC(AM). Oct. 18, 1947: 96.7 mhz; 3 kw. Ant 365 ft. Prog sep from AM. Net: ABC/FM. Rep: Roslin, Kadetsky. Format: Mellow jazz. ■ Rick Petrone, mus dir & prog dir. ■ Rates: \$27; 19; 27; 31.

### Stonington

**WFAN**—Not on air, target date unknown: 102.3 mhz. c/o 170 Westminister St., Providence, R.I. (02903). Mystic Stonington Broadcasting Corp.

### Storrs

**\*WHUS(FM)**—1956: 91.7 mhz; 3.16 kw. Ant 360 ft. Stereo. Box U-8 (06268). (203) 486-4007. Board of Trustees, U. of Conn. Net: APR. Format: Div. Spec progs: Span 3 hrs wkly. ■ John E. Murphy, gen mgr; Dennis Ricci, stn mgr & prog dir.

### Torrington

**WSNG(AM)**—Jan 29, 1948: 610 khz; 1 kw-D, 500 w-N, DA-D. 45 Daycoeton Place (06790). (203) 489-4181. Home News Publishing Co. (acq 7-9-77). Net: MBS. Rep: Roslin. Format: MOR. Spec progs: Talk 11 hrs, class 1 hr, wkly. ■ William Knudson, pres & coml/gen mgr; Jay Sheldon, mus & prog dir, prom mgr; Larry Boivin, news dir; Pat Carbone, chief engr. ■ Rates: \$23.40; 23.40; 23.40; 23.40.

### Vernon

**WRTT(AM)**—October 16, 1982: 1170 khz; 1 kw-D, DA-D. Box 1170 (06066). (203) 872-7511. Tolland County Bcstg Inc. ■ E.F. Perry Jr, pres; Gary Broder, coml mgr; Joseph Russell, mus dir; Bruce Blanchard, prom mgr. ■ Rates: \$12; 12; 12; 12.

### Wallingford

**\*WWEB(FM)**—Nov. 10, 1976: 89.9 mhz; 10 w. Choate Rosemary Hall Foundation (06492). (203) 269-4058. Choate Rosemary Hall Foundation. Net: UPI. Format: Top-40. Spec progs: Class 2 hrs, C&W 4 hrs wkly. ■ Stephen Kopel, gen mgr & chief engr; John Minervino, bus dir & prom mgr; John Gruber, prog & mus dir; Larry Levy, news dir.

### Waterbury

**WATR(AM)**—June 15, 1934: 1320 khz; 5 kw-D, 1 kw-N, DA-2. 1 Broadcast Lane (06702). (203) 755-1121. WATR Inc. Net: ABC/I. Rep: CBS-FM Natl-Sls. Format: Adult contemp. Spec progs: Pol 2 hrs, talk 15 hrs, wkly. ■ B. Preston Gilmore, pres; Fred Erwin, gen mgr; Barbara Davitt, asst gen mgr; Ric O'Connor, opns mgr; Harley Saresky, sls mgr; Valerie Furst, news dir; Mark Gilmore, chief engr. ■ WATR(TV) afil.

**WIOF(FM)**—Dec 25, 1967: 104.1 mhz; 50 kw. Ant 840 ft. Stereo. Box 2719 (06720). (203) 758-4459. Greater Connecticut Bcstg Inc. Group owner: Griffin. Net: ABC/E. Rep: Torbet, Kadetsky. Format: Magic music, adult contemp. ■ Merv Griffin, pres; Albert Pellegrino, VP & gen mgr; Gary Girard, coml mgr; Lou Terri, opns dir; Clark Smidt, mus dir; Bill Cleveland, prom mgr; Jack Carney, news dir; Robert Krowka, chief engr. ■ Rates: \$61; 61; 61; 57.

**WQQW(AM)**—November 1934: 1590 khz; 5 kw-U, DA-I. 499 Boyden St. (06704). (203) 753-2121. Waterbury Radio Inc. (acq 5-21-72). Net: ABC/D. Rep: Kettell-Carter, Boston. Format: Big Band/Nostalgia, non-rock classics. ■ Marshall Pite, pres, gen & coml mgr; Tom Coffey, prog & news dir; Joseph Stofko, chief engr. ■ Rates: \$28; 24; 28; 20.

**WWCO(AM)**—1946: 1240 khz; 1 kw-D, 250 w-N. Box 2777 (06723). (203) 758-2468. Winnipeg Corp. (acq 6-78). Group owner: Mercury Bcstg Corp. Net: APR. Format: Adult contemp. Spec progs: Farm 2 hrs, Black 2 hrs. It 2 hrs wkly. ■ Joseph Somerset, pres; Bill Weaver, VP & gen mgr; James McVey, stn mgr; Tom Chute, prog dir; Rick Taibot, mus dir; Joanne Bilotta, prom mgr; Dave Goodale, news dir; Roger Bennett, chief engr. ■ Rates: \$24; 16.50; 24; 14.

**WWYZ(FM)**—Aug 1, 1961: 92.5 mhz; 17.8 kw. Ant 860 ft. Stereo. 1 Broadcast Lane (06706). (203) 755-3111. WWYZ Inc. Net: RKO. Rep: CBS FM Natl/Sls. Format: Adult contemp. Spec progs: rel 2 hrs wkly. ■ B. Preston Gilmore, pres; Fredrick Erwin, gen mgr; Mickey Pane, coml mgr; Chuck Bradley, prog dir; Glenn Colligan, mus dir; Su Katz, prom mgr; Mark Gilmore, chief engr.

### West Hartford

**WRYM(AM)**—See New Britain.

**\*WWUH(FM)**—November 1968: 91.3 mhz; 1 kw. Ant 520 ft. Stereo. U of Hartford. (06117). (203) 243-4703. Steven Trachenberg. Format: Div. Spec progs: Sp 1 hr. Por 2.5 hr, Black 9 hrs, C&W 3 hrs, women's 2 hrs, Eastern Ind 1 hr, wkly. ■ Dale Maine, gen mgr; Andrew Winters III, opns dir; John Ramsey, chief engr.

### West Haven

**\*WNHU(FM)**—1973: 88.7 mhz; 1.7 kw. Ant 150 ft. Stereo. 300 Orange Ave. (06516). (203) 934-9296. University of New Haven Inc. Net: NBC. Format: Div. ■ Rose Majestic, gen mgr; John DeChello, prog dir; Liz Ciccone, news dir; Thomas Arsenaault, chief engr.

### Westport

**WDJF(FM)**—See listing following WMMM(AM).

**WMMM(AM)**—April 15, 1959: 1260 khz; 1 kw-D, DA. Box 511 (06880). (203) 227-5133. Westport Bcstg Co. (acq 2-15-60). Net: UPI. Connecticut Radio Network. Rep: Unirep. Format: MOR (ad contemp). Spec progs: It 5 hrs wkly. ■ Gary Flamm, VP & gen mgr; Gary Zenobia, opns dir; John LaBarca, mus dir; Elizabeth Bassett, coml mgr; Bill Shepard, news dir; Clayton Hintz, chief engr. ■ Rates: \$29; 23; 23, 23

**WDJF(FM)**—Co-owned with WMMM(AM). Sept 1, 1962: 107.9 mhz; 50 kw. Ant 245 ft. Stereo. Net: UPI. Rep: Unirep. Format: Soft rock, jazz. ■ Gary Zenobia, opns dir. ■ Rates: \$29; 29; 29; 29.

**\*WWPT(FM)**—1975: 90.3 mhz; 330 w. Ant 110 ft. Staples High School, 70 North Ave. (06880). (203) 226-7337. Board of Education, Town of Westport. Format: Div, progressive. ■ Luigi Nimkoff, gen mgr; Jay DeDapper, prog dir; Bonnie Levy, mus dir; Ellen Roth, prom mgr; Erik Olsen, news dir; Mike Phillis, chief engr.

### Willimantic

**\*WECS(FM)**—September 1981: 90.1 mhz; 426 w. Ant 380 ft. Eastern Conn. State College (06226). (203) 456-2231 ext 427. Board of Trustees for the State Colleges of Conn. Format: class. ■ Eli Segal, dir of media; John L. Zatowski, gen mgr & chief engr.

**WILI(AM)**—October 1957: 1400 khz; 1 kw-D, 250 w-N. Box 496 (06226). (203) 423-1621. Nutmeg Bcstg Co. (acq 5-59). Net: ABC/C. MBS: Connecticut Radio Net. Format: Contemp & AOR. Spec progs: Farm 1 hr, Pol 3 hrs, Ukrainian 1 hr, wkly. ■ Herbert C. Rice, chmn; Michael C. Rice, pres; Cofin K. Rice, exec VP; David M. Evan, gen & coml mgr; Danny Chun, news dir; Wayne Norman, prog & mus dir; Paul Moraghan, chief engr. ■ Rates: \$17; 15; 17; 13.

**WNOU(FM)**—June 16, 1975: 98.3 mhz; 3 kw. Ant 300 ft. (CP: 1.55 kw, ant 398 ft.) Stereo. Box 98 (06226). (203) 456-2251. Delat Communications Corp. (acq 6-9-80). Format: MOR. Spec progs: Sp 2 hrs, Ger 2 hrs wkly. ■ Frank A. Jacobs, pres; Jeff Menzel, VP & gen mgr. ■ Rates: \$10; 9; 10; 8.

## Windsor

**WKND(AM)**—May 4, 1961: 1480 khz; 500 w-D, DA. Box 1480 (06095). (203) 688-6221. Hartcom Inc. (acq 7-21-81). Net: Sheridan & Nat Black. Format: Black. ■ John F. Merchant, pres; John N. Catlett, VP & gen mgr; Eddie Jordan, prog dir; Byron McClanahan, coml mgr; Melonae McLean, mus dir; Kalu Wilcox, news dir; M. Terry Smith, chief engr. ■ Rates: \$56; 46; 51; 46.

## Delaware

### Bethany Beach

**WWTR-FM**—June 20, 1974: 95.9 mhz; 3 kw. Ant 300 ft. Box 366 (19930). (302) 539-4046. Coastal Communications/Delaware Corp. Net: APR. Format: Contemporary, MOR. Spec progs: Farm 1 hr wkly. ■ Edward Marzosa, gen mgr; Steve Stone, coml mgr; Rich Campbell, chief engr. ■ Rates: \$8.40; 8.40; 8.40; 8.40.

### Dover

**WDOV(AM)**—1948: 1410 khz; 5 kw-U, DA-N, Drawer "B" (19901). (302) 674-1410. Rau Radio Stns Inc. (acq 1956). Group owner: Rau Radio. Net: MBS. Rep: Masla. Format: MOR. Spec progs: Farm 3 hrs, black 5 hrs wkly. ■ Robin Henry, pres; Patrick Kelley, exec VP; Ernest Colburn, VP; Thomas J. Miles, gen mgr; Robert Reinhardt, mus & prog dir; Brad Bartlett, coml mgr; Bobby Morgan, mus dir; Ben Rose, news dir; Henry Rosario, chief engr. ■ Rates: \$17.50; 11.65; 13.60; 10.35.

**WDSO(FM)**—Co-owned with WDOV(AM). 1956: 94.7 mhz; 50 kw. Ant 360 ft. (302) 734-5816. Progs sep from AM. Stereo. Net: MBS. Format: C&W. ■ James Schwartz, coml mgr; Walter Barcus, prog & mus dir. ■ Rates: \$15.05; 12; 14.10; 8.95.

**WKEN(AM)**—Aug 2, 1957: 1600 khz; 5 kw-D, 1 kw-N, DA-2. Box 553 (19901). (302) 674-1234. Capitol Bcstg Corp. (acq 12-2-62). Net: ABC/E. Format: MOR. Spec progs: Farm 5 hrs, Black 1 hr, class 1 hr wkly. ■ Stu Wayne, pres, gen & coml mgr; Joan Adams, prog & mus dir; Bill Satterfield, news dir; Jack Heimback, chief engr. ■ Rates: \$11.50; 10.50; 11.50; 8.70.

### Georgetown

**WJWL(AM)**—June 23, 1951: 900 khz; 1 kw-D. Box 111 (19947). (302) 856-2567. Scott Bcstg Corp. (acq 4-1-61). Group owner: Great Scott Stns. Format: Modern country. ■ Herbert Scott, pres; Michael T. Burns, gen mgr; Rick Allen, coml mgr; Frank Bradley, prog & mus dir; Mark Stewart, prom mgr; Pat McPherson, news dir; Tom Jones, chief engr. ■ Rates: \$12; 10; 12; 8.

**WSEA(FM)**—Co-owned with WJWL(AM). July 4, 1969: 93.5 mhz; 2.10 kw. Ant 350 ft. Prog sep from AM. (302) 856-7355. Format: Contemp rock. ■ Chuck McCann, prom mgr. ■ Rates same as AM.

### Hockessin

**\*WZZE(FM)**—May 20, 1975: 88.7 mhz; 10 w. Ant 70 ft. Lancaster Pike (19707). (302) 239-5263 or 239-2618. Sanford School Inc. Format: Top-40. ■ Dennis Walters, dir of communications.

### Milford

**WAFL-FM**—Listing follows WYUS(AM).

**WYUS(AM)**—1953: 930 khz; 500 w-D, DA. Box 324 (19963). (302) 422-7575. Mid-Atlantic Communications Inc. Net: APR. Format: C&W. ■ Thomas H. Draper, pres; Charles Timmons, gen mgr; Dennis Hazzard, prog dir; George Alexander, news dir; Ernie McGhee, chief engr.

**WAFL-FM**—May 19, 1973: 97.7 mhz; 3 kw. Ant 240 ft. Dups AM 100%.

### Newark

**WNRK(AM)**—Aug 17, 1964: 1260 khz; 1 kw-D, DA. Box 425 (19711). (302) 737-5200. Cook Bcstg Inc. Net: ABC/C. Format: Talk, oldies, contemp. ■ Wm. S. Cook, pres & gen mgr; John Patrick, prog dir; Dan Cuneen, sls mgr; Al Campagnone, news dir. ■ Rates: \$11.50; 8.50; 9.50; —.



**\*WXDR(FM)**—Oct 4, 1976: 91.3 mhz; 1 kw. Ant 200 ft. (CP: 1 kw. Ant 137 ft.). Student Center, Univ of Delaware (19711). (302) 738-2703. University of Delaware. Format: Div. Spec progs: Class 12 hrs, Sp 2 hrs, Black 1 hr wkly. ■ Cate Cowan, stn mgr.

## Rehoboth Beach

**WGMD(FM)**—Sept 21, 1975: 92.7 mhz; 3 kw. Ant 300 ft. Stereo. Box 530 (19979). (302) 856-9027. Resort Bcstg Co. (acq 7-25-80). Rep: Gene Keenan, Keystone. Format: MOR. Spec Prog: Big band 8 hrs wkly. ■ Christopher Gullet, gen mgr; Marilyn Farrow, prog dir; Ernest McGhee Jr, chief engr. ■ Rates: \$10.80; 10.80; 10.80.

## Seaford

**WSUX(AM)**—1955: 1280 khz; 1 kw-D. 1039 S. Dual Highway (19973). (302) 629-5581. Beach Broadcasting Inc.

**WSUX-FM**—Co-owned with WSUX(AM). Feb 1972: 98.3 mhz; 3 kw. Ant 230 ft. Stereo. Net: ABC/C.

## Wilmington

**WAMS(AM)**—1947: 1380 khz; 5 kw-D, 1 kw-N, DA-1. Box 3677 (19807). (302) 654-8881. Rollins Bcstg of Delaware Inc. (acq 1956). Group owner: Rollins. Net: ABC/C, APR. Rep: Selcom. Format: Modern country. ■ R. Randall Rollins, pres; William Jaeger, VP & gen mgr; Steve Courtin, coml mgr; Ken Brown, opns mgr; Chris Michaels, mus dir; Lisbeth Chapin, prod mgr; Matt Likovich, news dir; Bob Lenio, chief engr. ■ Rates: \$22; 18.50; 22; 15.

**WDEL(AM)**—1922: 1150 khz; 5 kw-U, DA-2. 2727 Shipley Road (19899). (302) 478-2700. Delmarva Bcstg Co. (acq 1931). Net: NBC. Rep: Eastman. Format: MOR. Spec prog: Farm 1 hr wkly. ■ C. Robert Taylor, pres & gen mgr; Charles Ward, gen sls mgr; Bob Mercer, news dir; Richard V. Aydelotte, prom mgr; Pete Booker, opns dir; George Moyer, chief engr.

**WSTW(FM)**—Co-owned with WDEL(AM). 1950: 93.7 mhz; 50 kw. Ant 490 ft. Prog sep from AM. Stereo. Format: Top-40. ■ Pete Booker, opns mgr; Steve Berstler, prog dir.

**WILM(AM)**—Oct 1, 1923: 1450 khz; 1 kw-D, 250 w-N. Box 1990 (19899). (302) 656-9800. Delaware Bcstg Co. (acq 1949). Net: CBS, MBS, UPI. Rep: Savalli-Schutz. Format: All news. ■ Sally V. Hawkins, pres & gen mgr; Michael F. Hogan, sls mgr; Eric Mease, news dir; Drew Angeline, opns dir; Larry Radka, chief engr. ■ Rates: \$23.53; 16.47; 23.53; 16.47.

**WJBR(AM)**—April 21, 1947: 1290 khz; 1 kw-D. 2617 Ebright Rd. (19810). (302) 475-4000. Radio Stn WJBR. (acq 6-1-76). Format: Nostalgia. ■ John B. Reynolds, gen mgr; John B. Reynolds Jr, stn mgr; C.W. Tomlinson Jr, coml mgr; Jane R. Hughes, office mgr; Howard Gasner, prom mgr; David McKenzie, chief engr. ■ Rates: \$10.30; 10.30; 10.30; —.

**WJBR-FM**—January 1957: 99.5 mhz; 50 kw. Ant 500 ft. Stereo. Format: Btfl mus. ■ Charles W. Tomlinson Jr, coml mgr. ■ Rates: \$24.25; 24.25; 24.25; 19.40.

**\*WMPH(FM)**—Oct 1969: 91.7 mhz; 28.2 kw. Ant 74 ft. (CP: 100 w. Ant 143 ft.). 5201 Washington St. Ext. (19809). (302) 764-7600. Brandywine School District. Net: ABC/FM. Format: AOR. ■ Sharon Rosevich, stn mgr; Joseph Augenbraun, gen mgr; Bruce Matthews, prog dir.

**WSTW(FM)**—Listing follows WDEL(AM).

## District of Columbia

**WABS(AM)**—See Arlington, Va.

**\*WAMU(FM)**—Oct 23, 1961: 88.5 mhz; 50 kw. Ant 400 ft. American U. (20016). (202) 686-2690. American U. Stereo. Net: NPR. Format: News, talk, bluegrass. Spec progs: Jazz 14.5 hrs, C&W 2 hrs, Drama 5 hrs wkly. ■ Susan Harmon, gen mgr; Michael Nitka, prog dir; Craig Oliver, news dir; Donna Hutcheson, bus mgr; Thomas Cole, prod mgr; Nina Kern, prom mgr; Kevin Douglas, chief engr.

**WASH(FM)**—1948: 97.1 mhz; 22.5 kw. Ant 690 ft. Stereo. 5151 Wisconsin Ave., N.W. (20016). (202) 244-9700. Metromedia (acq 7-19-68). Group owner: Metromedia. Rep: Katz Radio. Fromat: MOR. ■ Bill Kunkel, VP & gen mgr; Earl Murton, sls mgr; Bob Hughes, prog dir; Bob Duckman, mus dir; Carol Sommer, prom mgr; Craig Windham, news dir; Dave Hubley, chief engr. ■ WTTG(TV) affil.

**WAVA(FM)**—(Arlington, Va.) August 1, 1948: 105.1 mhz; 50 kw. Ant 500 ft. Stereo. 5232 Lee Hwy, Arlington, Va. (22207). (703) 534-0320. Doubleday Bcstg Co. Inc. (group owner; acq 2-1-82). Format: AOR. ■ Gary Stevens, pres; David Barrett, exec VP & gen mgr; Dan Wachs, gen sls mgr; John Larson, prog dir; Gary Chase, mus dir; Michael Del Colliano, news dir; Bill Ashley, chief engr.

**WCTN(AM)**—See Potomac-Cabin John, Md.

**\*WDCU(FM)**—May 8, 1982: 90.1 mhz; 6.8 kw. Ant. 450 ft. Stereo. Bldg 38, Room A-03, 4200 Connecticut Ave, NW (20008). (202) 282-7588. Univ of District of Columbia. Format: Ed, jazz, rel. Spec progs: Spanish 6 hrs, African & Caribbean 8 hrs, class 12 hrs wkly. ■ Dr. G. Godwin Oyewole, gen mgr & prog dir.

**WEAM(AM)**—See Arlington, Va.

**WEEL(AM)**—See Fairfax, Va.

**\*WETA-FM**—April 19, 1970: 90.9 mhz; 75 kw. Ant 610 ft. (CP: Ant 448 ft, 8 kw for aux ant). Stereo. 5217 19th Rd. North, Arlington, Va. (22207). (703) 998-2790. TWX 703-536-9421. Greater Washington Educational Telecommunications Assn. Inc. Net: NPR. Format: Classical. Spec progs: live coverage, talk, jazz, folk. ■ Ward Chamberlin, pres; Dean Boal, VP gen mgr; Martin Goldsmith, prog dir; Peter Noel Murray, prom mgr; Robert Cham, chief engr. ■ WETA-TV affil.

**WGAY(AM)**—See Silver Spring, Md.

**WGAY-FM**—June 1, 1959: 99.5 mhz; 21 kw (CP: 23 kw). Ant 780 ft. Stereo. 8121 Georgia Ave., Silver Spring, Md. (20910). (301) 587-4900. TWX 710-825-0427. Greater Media Inc. (acq 5-7-71). Rep: Major Market Radio. Format: Btfl mus. Dups AM 25%. ■ Peter A. Bordes, pres; Theodore R. Dorf, gen mgr; Bob Chandler, opns mgr; Dave Chadwick, prog dir; Peter Ferrara, sls mgr; Delbert Keeling, chief engr.

**WGMS(AM)**—See Bethesda, Md.

**WGMS-FM**—1946: 103.5 mhz; 47 kw. Ant 510 ft. 1 Central Plaza, 11300 Rockville, Md. (20852). (301) 468-1800. TWX 701-828-0528. RKO General Inc. (group owner). Dups AM 100%. Stereo. Net: MBS, RKO II, Rep: RKO. Radio Format: Class. Spec Prog: Jazz. ■ Jerry R. Lyman, VP RKO & gen mgr; Mike Ferrel, gen sls mgr; Paul Teare, prog dir; Calvin LeCompte, mus dir; H.K. Leyh, chief engr. ■ Rates: \$150; 125; 150; 125.

**\*WGTS-FM**—See Takoma Park, Md.

**WHFS(FM)**—See Bethesda, Md.

**WHUR-FM**—Dec 10, 1971: 96.3 mhz; 24 kw. Ant 669 ft. Stereo. 2600 Fourth St., N.W. (20059). (202) 232-6000. Howard University Bd. of Trustees. Format: Prog. ■ James E. Cheek, pres; Robert N. Taylor, gen mgr; Clint Walker, opns mgr; Jesse Fax, prog dir; Linda Grey, prom coord; Oscar Fields, mus dir; Kojo Nnamdi, info & news dir; Ted Sims, chief engr. ■ Rates: \$135; 120; 135; 200.

**WINX(AM)**—See Rockville, Md.

**WKYS(FM)**—Listing follows WRC(AM).

**WLTT(FM)**—See Bethesda, Md.

**WMAL(AM)**—Oct. 12, 1925: 630 khz; 5 kw-U, DA-2. Stereo. 4400 Jenifer St. N.W. (20015). (202) 686-3100. WMAL Inc. (acq 3-5-77). Group owner: ABC. Net: ABC. Rep: McGavren-Guild. Format: Personality MOR. ■ Andrew M. Ockershausen, exec VP; Robert Bowen, gen sls mgr; James H. Gallant, opns mgr; Sandee Anderson, prom mgr; Eileen Griffin, asst PD; Len Deibert, news dir; J.B. McPherson, chief engr.

**WRQX(FM)**—Co-owned with WMAL(AM). May 15, 1948: 107.3 mhz; 36 Ant 590 ft. Stereo. Net: ABC/FM. Rep: Blair. Format: Top-40, rock. ■ Ernest D. Fears, VP & gen mgr; Tony Renaud, gen sls mgr; Mary Groark, sls mgr; Alan Burns, prog dir; Steve Palmer, news; Jackie Ashton, sls svc mgr; Mary Taten, mus dir; Don Culp, head engr.

**WMDO(AM)**—See Wheaton, Md.

**WMZQ(FM)**—September 1968: 98.7 mhz; 50 kw. Ant 490 ft. Stereo. Viacom Bcstg Inc. Rep: Bernard Howard. Format: Contemporary country. ■ Gil Rozzo, gen mgr; Carol Parker, prog dir; Debbie Fradin, mus dir; Janice Dougherty, prom mgr; Dick Uliano, news dir. Chip Fetrow, chief engr. ■ Rates: \$80; 75; 80; 60.

**WOL(AM)**—1924: 1450 khz; 1 kw-D, 250 w-N. 1680 Wisconsin Ave. N.W. (20007). (202) 338-5600. Almic Bcstg Inc. (acq 10-3-80). Net: APR & Sheridan. Rep: Unirep. Format: Black adult contemp talk, music. ■ Dewey Hughes, pres; Catherine Liggins Hughes, VP & gen mgr; Robyn Holden, prog dir; Ralph Hawkins, mus dir; John Hofstetter, chief engr.

**WOOK(FM)**—1948: 100.3 mhz; 40 kw horiz. 38 kw vert. Ant 330 ft. 5321 First Place, NE (20011). (202) 722-1000. United Bcstg Co. (group owner). Net: Sheridan. Rep: Masla. Format: Black. ■ Gerald J. Hroblak, pres; E. Carlton Myers, gen mgr; Jack Wamsley, sls mgr; Chris Gardner, prog dir; John Turk, opns mgr; Harry Jeffery, news dir; Euclid Coukouma, chief engr.

**\*WPWF(FM)**—Feb. 28, 1977: 89.3 mhz; 50 kw. Ant 410 ft. 700 H St., N.W. (20001). (202) 783-3100. Pacifica Foundation Inc. (group owner). Format: Jazz. Spec progs: Public affairs 28 hrs wkly. ■ Marita Rivero, gen mgr; Art Cromwell, prog mgr; Robert Frazier, opns mgr; John Ritter, chief engr.

**WPGZ-AM-FM**—See Morningside, Md.

**WRC(AM)**—Aug 1, 1923: 980 khz; 5 kw-U, DA-N. 4001 Nebraska Ave. (20016). (202) 686-4000. National Broadcasting Co. Group owner: NBC. Net: NBC, APR, UPI. Format: News/talk. ■ Jerry Nachman, VP & gen mgr; Laurie Mattingly, traf mgr; Gordon Peil, opns dir; Bill McGiamery, dir sls; Dan McCarney, loc sls mgr; Tina Gulland, news dir; Thomas Mann, mgr tech opns.

**WKYS(FM)**—Co-owned with WRC(AM). Aug 1, 1947: 93.9 mhz; 50 kw. Ant 480 ft. Prog sep from AM. Net: NBC. Format: Adult contemp. ■ Donny Simpson, prog dir; Donna Ragland, sls mgr. ■ WRC-TV affil.

**WRMR(AM)**—See Alexandria, Va.

**WRQX(FM)**—Listing follows WMAL(AM).

**WTOP(AM)**—Sept 25, 1926: 1500 khz; 50 kw-U, DA-2. 4646 40 St., N.W. (20016). (202) 364-5800. Washington Radio Inc. (Outlet: acq 6-26-78). Net: CBS, APR, MBS. Rep: CBS Spot Sales. Format: All news. ■ David Henderson, pres; Michael L. Douglass, VP & gen mgr; John Watkins, news & prog dir; David Nelson, gen sls mgr; Garry H. Lewis, natl sls mgr; Lydia Jones, prom mgr.

**WUST(AM)**—1949: 1120 khz; 1 kw-D. Ant 130 ft. 815 V St. N.W. (20001). (202) 462-0011. District Group Communications (acq 9-15-81). Format: Gospel. ■ James T. McQueen, pres; Perry Walders, gen mgr & gen sls mgr; Calvin Hackett, prog dir; John Bissett & Henry Stewart, engr.

**WWDC(AM)**—1941: 1260 khz; 5 kw-U, DA-2. 1150 Connecticut Ave. N.W. (20036). (202) 828-WWDC. Capitol Broadcasting Co. (acq 9-75). Net: NBC The Source. Rep: Christal. Format: AOR. ■ Goff Lebar, pres & gen mgr; Don Davis, prog dir; J.C. Corcoran, prom dir; Jeff Hedges, sls mgr; Dave Brown, mus dir; Steve Smith, chief engr.

**WWDC-FM**—1947: 101.1 mhz; 50 kw. Ant 500 ft. (CP: ERP 23.5 kw, Ant 750). Format: AOR. ■ Dave Brown, mus dir.

**WXTR-AM-FM**—See La Plata, Md.

**WYCB(AM)**—1978: 1340 khz; 1 kw-D, 250 w-N. 1340 G St., N.W., 2nd Fl. (20005). (202) 737-6400. Howard Sanders Comm Corp. Format: Contemp, gospel, message. ■ Howard Sanders, pres; Lyle Wolinski, VP & gen mgr; Jacqueline Gales, prog dir.

## Florida

**LAUREN A. COLBY**  
301-663-1086  
**COMMUNICATIONS ATTORNEY**  
Prompt Attention To All  
FCC Matters

### Apopka

**WTLN(AM)**—May 4, 1964: 1520 khz; 5 kw-D, DA. Box 17000, Orlando, Fla (32860). (305) 889-2505. Alton Rainbow Corp. Rep: Savalli & Schultz. Format: Relig, MOR. ■ Thomas H. Moffitt, pres; Tom Moffitt Jr, gen mgr; Dave Frisinger, news dir; James Fitzwilliams, chief engr. ■ Rates: \$8; 8; 8; 8.

**WTLN-FM**—Sept 1, 1968: 95.3 mhz; 3 kw. Ant 300 ft. Orange County Bcstrs. Prog dups AM 100%. ■ Rates same as AM.

### Arcadia

**WAPG(AM)**—September 1955: 1480 khz; 1 kw-D. Box 794 (33821). (813) 494-2525. Dakos Bcstg Inc. (acq 2-81). Net: Florida Net. Format: C&W. ■ Wm. Dakos, pres; Dixie Dakos, gen mgr; Karl August, prog dir. ■ Rates: \$6.85; 6.85; 6.85; 6.85.

**WOKD(FM)**—Co-owned with WAPG(AM). March 7, 1977: 98.3 mhz; 3 kw. Ant 295.95 ft. Stereo. Dups AM 90%. Format: C&W.

### Atlantic Beach

**WFYV(FM)**—Co-owned with WPDQ(AM) Jacksonville. July 1967: 104.5 mhz; 100 kw. Ant 660 ft. Box 105 (32233).

**WJNJ(AM)**—Jan 30, 1958: 1600 khz; 5 kw-D. Box 608 (32233). (904) 246-6459. Jack Donnell-Gerald Brown (acq 6-70). Rep: Bunchez. Format: MOR, C&W, div. ■ Jack Donnell, gen mgr & news dir & partner; Gerald Brown, prog dir, prom mgr & partner; Peter Mandell, mus dir; Mrs. Lou Olson, coml mgr; Robert Lynch, chief engr. ■ Rates: \$12; 10; 12; —.

### Auburndale

**WTWB(AM)**—Oct 10, 1956: 1570 khz; 5 kw-D. Box 7 (33823) (813) 967-1570. L. M. Hughey (acq 2-57). Net: ABC/E. ■ L.M. Hughey, pres; Richard W. Boyce, gen & coml mgr & prog dir; Charles Edwards, chief engr. ■ Rates: \$4.75; 4.75; 4.75; —.

### Avon Park

**WAPR(AM)**—Oct 1, 1970: 1390 khz; 1 kw-D. Box 1390 (33825). (813) 453-3139 and 382-2455 (Sebring) Florida Outdoor Inc. (acq 10-26-81). Net: ABC/E, Florida News. Rep: Southern Spot. Format: Popular adult, modern country. Spec prog: Talk 1 hr wkly. ■ Duke Roberts, gen mgr; Harry Sharp, prog dir, news dir & public affairs dir; Leroy Johnson, coml mgr & mus dir; Bobby Anderson, prom mgr; Howard Massey, chief engr. ■ Rates: \$4.50; 3.80; 4.10; —.

**WWOJ(FM)**—June 22, 1982: 106.3 mhz; 3 kw. Ant 380 ft. Box 1060 (33825). (813) 452-1227. Highlands Ridge Inc. Net: APR. Format: Oldies, btlf mus. Spec prog: Farm 1½ hrs wkly. ■ Ralph B. Hunter, pres; Dugan Fry, gen mgr; John Howard, coml mgr; Beth Schoen, news dir. ■ Rates: \$5; 4.50; 4.50; 4.05.

### Bartow

**WBAR(AM)**—Sept 28, 1953: 1460 khz; 1 kw-D. Box 820 (33830). (813) 533-9227. WBAR Radio Inc. (acq 9-1-79). Group owner: Livesay. Net: ABC/I, Florida. Rep: Pates/Walton. Format: MOR, old, farm, talk. Spec prog: Sp 1 hr wkly. ■ J.R. Livesay, pres & gen mgr; J.R. Livesay II, exec VP; Jack Hacker, coml & stn mgr; Larry Cox, prog dir; Joe Bradley, news dir; Cathy Baird, prom mgr. ■ Rates: \$4.75; 4.75; 4.75; 4.75.

**WPUL(AM)**—Sept 16, 1969: 1130 khz; 2.5 kw-D. Box 1433 (33830). (813) 533-2997. Deco Bcstg Corp. (acq 11-4-81). Group owner: Deco Bcstg Corp. Net: MBS. Rep: Admiral. Format: C&W. ■ John Locke, pres; Larry Lee Love, VP gen & coml mgr; L.J.

Thompson, prog dir; Art Smith, chief engr. ■ Rates: \$12; 10; 12; 10.

### Belle Glade

**WSWN(AM)**—Oct 7, 1947: 900 khz; 1 kw-D, DA-D. Box 593, Pahokee (33476). (305) 996-2063. Seminole Bcstg Co. Group owner: Dee Rivers. Net: MBS, Florida. Rep: Stars Inc. Format: C&W, rel, farm, Black. ■ E.D. Rivers Jr, chmn of bd; Philip T. Haire, VP & gen mgr; Kells Collins, news & prog dir; Gregg Archer-J. Sims, mus dir; Georgia Hainline, sec & treas; C.C. Turner, chief engr.

**WSWN-FM**—May 31, 1965: 93.5 mhz; 3 kw. Ant 255 ft. Stereo. Box 786, Pahokee (33476). Dups AM 10%. Format: C&W, Black.

### Big Pine Key

**WWUS(FM)**—Sept 22, 1980: 104.7 mhz; 100 kw. Ant 145 ft. Stereo. Box 183E, Route 3. (33043). (305) 872-9100 or 745-1355 (Key West). Lower Keys Bcstg Corp. Net: ABC/C. Format: Top-40, adult rock. Spec progs: Black, S&M 1/2 hr each wkly. ■ John Galanes, pres & gen mgr; Gene Michaels, opns mgr; Rick Kazdin, prom mgr; W.D. Becker, news dir. ■ Rates: \$6.50; 5.25; 6.50; 5.25.

### Blountstown

**WKMK(AM)**—Sept 8, 1962: 1000 khz; 1 kw-D. 269 Kelly Ave. (32424). (904) 674-4541. Southeast Radio Corp. (acq 6-1-80). Net: MBS, Florida. Format: Rel. Spec progs: Farm 10 hrs wkly. ■ Jack Henry, pres; Rick Warren, mus dir, gen & coml mgr; Jennifer Warren, prog dir & prom mgr; George Atkins, news dir; Stuart Graham, chief engr. ■ Rates: \$4; 3.25; 4; 3.25.

**WRTM(FM)**—Co-owned with WKMK(AM). Dec 18, 1968: 102.3 mhz; 3 kw. Ant 185 ft. Stereo. Prog separate from AM. Format: C&W. Spec progs: Farm 5 hrs wkly.

### Boca Raton

**WKQS(FM)**—Co-owned with WLQY(AM) Hollywood. October 1965: 99.9 mhz; 100 kw. Ant. 930 ft. Stereo. 9881 Sheridan St. Hollywood (33024). (305) 431-6200. Sunshine Wireless Co. (acq 7-31-78). Format: C&W. ■ John R. Hill, pres; Robert Dempsey, gen mgr; Ray Perry, coml mgr; Ron Samuels, opns mgr; Sharon Smolin, prom mgr; Fred Bowen, chief tech.

**WSBR(AM)**—April 1965: 740 khz, 1 kw-D, 500 w-N, DA-2. 10250 Bergen Ct. (33433). (305) 482-7474. Goldcoast Comm Inc. (acq 8-28-82). Net: ABC/E. Format: Big bands & favorite standards. ■ Sam Cook Digges, pres; Bob Baldrice, gen & coml mgr; Paul Beers, prog, mus & news dir & prom mgr; Rick Rieke, chief engr. ■ Rates: \$18; 18; 18; 14.

\***WWOG(FM)**—Not on air, target date unknown: 88.1 mhz. 600 N.W. 4th Ave. (33432). Boca Raton Christian School.

### Bonifay

**WTBB(FM)**—Air date unknown: 99.7 mhz, 3 kw. Ant 300 ft. Box A Parsons, Tenn (38363). Format: M&R. ■ Franj A. Woods, Hobart L. Townsend Jr, Ruth D. Townsend, principals.

### Bonita Springs

**WLEQ(FM)**—Sept 1, 1974: 95.9 mhz; 1.1 kw. Ant 490 ft. Stereo. 96 Super Q Blvd. Rt. 22, Ft. Myers (33908). (813) 334-8135. Gold Coast Bcstg Corp. (acq 10-15-76). Net: RKO. Rep: Selcom. Format: Adult contemp. ■ Jan F. Kantor, pres gen mgr; Richard A. Dreves, stn mgr; Maureen E. Knorr, sls mgr; Dave Fuller, mus dir; Beth Corbin, prom mgr; Bill Stevens, news dir; Steve Shipton, chief engr. ■ Rates: \$25; 25; 25; 25.

### Boynton Beach

\***WHRS(FM)**—See West Palm Beach.

**WKAQ(AM)**—Jan 23, 1973: 1510 khz; 1 kw-D. Box 1510 (33435). (305) 737-5000 or 276-1510. Beach Broadcasting Inc. Format: Oldies. ■ Gary Lewis, pres & gen mgr; Ann Andreaccio, coml mgr; Doug Panovi, prog dir; Mark Pritchard Jr, mus dir; June Clark, prom mgr; Jimmie Harper, news dir; Rick Rieke, chief engr. ■ Rates: \$20; 16; 18; 12.

\***WRMB(FM)**—April 15, 1979: 89.3 mhz; 100 kw. Ant

500 ft. Stereo. 1511 N.W. 2nd Ave. (33436). (305) 737-9762. Moody Bible Institute of Chicago. Net: Moody Bcstg Net. Format: Ed, relig. ■ Dr. George Sweeting, pres; J. Richard Florence, stn mgr; Robert C. Neff, mgr bcstg div; William Heffley, engr in charge.

### Bradenton

**WBRD(AM)**—October 1957: 1420 khz; 1 kw, DA-D. (CP: 5 kw-D, 1 kw-N, DA-2, city of license Palmet). Box 1038 (33506). (813) 746-2183. Sunshine State Bcstg Co. Net: ABC/I. Rep: Jack Masia. Format: C&W. ■ Robert R. Nelson, pres; R.W. Nelson, gen mgr & chief engr; David K. Jahn, coml mgr; Bob Barnes, mus dir & opns mgr; Dave McKeeever, news dir.

**WDUV(FM)**—Co-owned with WBRD(AM). 1963: 103.3 mhz; 100 kw. Ant 576 ft. Stereo. Box 240 (33506). (813) 746-9173. Format: Btlf music. ■ Robert W. Nelson, gen mgr; David K. Jahn, coml mgr; Bob Barnes, opns mgr.

**WTRL(AM)**—1946: 1490 khz; 1 kw-D, 250 w-N. Box 1490 (33506). (813) 748-1490. Aires Bcstg (acq 8-78). Net: MBS, Fla. Format: C&W. ■ Charles E. Hedstrom, pres; Ken Farnsworth, gen mgr; Donald G. Coe, prog dir; Mary Glass, prom mgr; Jak Rust, news dir; Ed Allen, chief engr. ■ Rates: \$10; 10; 10; 9.

### Brooksville

**WWJB(AM)**—Oct 11, 1958: 1450 khz; 1 kw-D, 250 w-N. Box 1507 (33512). (904) 796-2722. Hernando Bcstg Co. (acq 2-4-82). Net: ABC/E. Rep: Dora-Clayton. Format: MOR. Spec prog: Big Band 4 hrs wkly. ■ Steve Manuel, pres, gen mgr & chief engr; Jack Payne, coml mgr; Mark Varney, prog & mus dir; Eileen Patrick, news dir. ■ Rates: \$6.65; 6.65; 6.65; 4.60.

### Cape Coral

**WRCC(FM)**—1975: 103.9 mhz; 3 kw. Ant 300 ft. Stereo. Box 189 (33910). (813) 283-1039. Radio Cape Coral inc. (acq 8-21-79). Net: NBC. Rep: Troy Glidwell, Jack Bolton. Format: MOR. Spec progs: Classical 28 hrs, Jazz 23 hrs wkly. ■ Robert W. Diederich, pres & gen mgr; Ronald J. Abplanalp, prog mgr; Jesse Daniels, prog dir; David M. Taylor, news dir; James A. Eblen, chief engr. ■ Rates: \$29.50; 15; 18; 15.

### Chattahoochee

**WENO(AM)**—Nov 1, 1963: 1580 khz; 5 kw-D. Box 814 (32324). (904) 663-2323. Soundway Bcstg Co. (acq 11-11-75). Net: APR. Format: C&W, Relig, btlf mus. ■ Erwin O'Connor, pres & gen mgr; James Devane, chief engr. ■ Rates: \$5; 5; —; —.

### Chiefland

**WLQH(AM)**—June 6, 1968: 940 khz; 500 w-D (CP: 1 kw-D). Box 98 (32626). (904) 493-4940. White Construction Co. Inc. Format: C&W 60%, MOR 10%, Rock 30%. Spec progs: Relig 8½ hrs wkly. ■ Luther White, pres; Norma W. Schossler, gen & coml mgr; Guy Sacchetti, prog dir; Bill Mayo, mus dir; Mike Sherrell, chief engr.

### ChIPLEY

**WBGC(AM)**—April 10, 1956: 1240 khz; 1 kw-D, 250 w-N. 904 South Blvd Extension (32428). (904) 638-0234. Panhandle Radio Corp. (acq 11-1-77). Net: FL. Rep: Keystone. Format: Div. ■ Homer Rhoden, pres, owner, gen mgr & prom mgr; Ralph Motley, mus dir; Smithe Engineering, chief engr. ■ Rates: \$6; 4.50; 4.50; 3.

### Clearwater

**WAMA(AM)**—Nov 21, 1959: 860 khz; 500 w-D, DA. (CP: 1kw, DA-2). Box 4667 (33518). (813) 725-5545. Efrain Archilla-Roig (acq 4-26-82) Net: ABC/C. Format: Oldies, MOR. ■ Martin Binder, coml mgr; John Baswell; prog dir; Frank Ferren, opns mgr. ■ Rates: \$6; 6; 6; 6.

**WMGG(FM)**—Aug. 19, 1963: 95.7 mhz; 100 kw. Ant 450 ft. Stereo. 51 S. Main Ave. (33515). (813) 461-9666. Metroplex Communications of Tampa Bay Inc. (acq 8-8-80). Group owner: Metroplex Communications. Net: ABC/C Rep: Selcom. Format: MOR, oldies. ■ Norman Wain, pres; Robert Weiss, exec VP; Jim Johnson, gen mgr; Wally Sale, prog & mus dir; Scott Robbins, prom mgr; Ben Umberger, chief engr.

**WQXM(FM)**—December 1967: 97.9 mhz; 100 kw.



Ant 639 ft. Stereo. Box 4809 (33518). (813) 391-9988. Plough Bcstg Inc. (group owner: acq 2-1-75). Net: NBC. Rep: McGavren-Guild. Format: Superstars AOR. ■ H. Wayne Hudson, pres; Gary Kines, gen mgr; Bob Hughes, prom mgr; Larry Gorick, gen sls mgr; Mark Stevens, prog dir; Moby, mus dir; Bill Elliott, chief engr. ■ Rates: \$68; 70; 72; 68.

**WTAN(AM)**—June 1948: 1340 khz; 1 kw-D, 250 w-N, 200 Pierce Blvd. (33516). (813) 461-1341. Shore Bcstg Inc. (acq 8-15-80). Net: APR. Fla. News Net. Format: MOR. ■ Parke Wright III, chmn of bd; Bill Schricker, VP & gen mgr; Ron Scott, mus dir; Robert Clark, prog dir & prom mgr; Dennis Crandall, news dir; Leo Grant, chief engr. ■ Rates: \$13; 13; 9.

**WWQT(AM)**—See Dunedin.

**WXCR(FM)**—See Safety Harbor.

## Clermont

**WWFL(AM)**—Sept 30, 1962: 1340 khz; 1 kw-D, 250 w-N, Box 948 (32711). (904) 394-2000. C. K. S. (acq 5-81). Net: ABC/I, Florida. Format: C&W, oldies. Spec progs: Farm 3 hrs, Span 3 hrs Rel 3 hrs wkly. ■ H. James Sharp, pres; N.P. Sharp, gen mgr; N. Hungerford, coml mgr; Bill Watson, prog dir; O.J. Chionchio, mus dir; John Kolesar, prom mgr; George Pellitier, news dir; Dale Moudy, chief engr. ■ WIYE(TV). ■ Rates: \$7; 6; 7; 5.

## Clewiston

**WAFB(FM)**—July 2, 1979: 106.3 mhz; 3 kw. Ant 195 ft. Stereo. Box 2106 (33440). (813) 983-6106. Tri-County Stereo Inc. (acq 3-1-80). Net: ABC/E, Florida News. Format: Mod country. Spec progs: Farm 4 hrs, Talk 5 hrs wkly. ■ Charles Esposito, pres; Robbie Castellanos gen mgr; Mike Moore, mus & prog dir; Gail Castellanos, news dir; Jim Johnson, chief engr. ■ Rates: \$5.75; 5.75; 5.75; 5.75.

## Cocoa

**WEZY(AM)**—Oct 4, 1957: 1350 khz; 1 kw-U, DA-N, 2405 Broadcast Ct. (32922). (305) 636-4411. EZ Comm Inc. (acq 3-22-82). Net: ABC/E, Florida Net. Format: MOR. ■ James C. Pride, pres & gen mgr; Michael Fry, coml & prom mgr; Kimberly L. Flick, opns dir; Douglas Rink, news dir; Roy Gallagher, chief engr. ■ Rates: \$18; 18; 16.

**WEZY-FM**—June 15, 1967: 99.3 mhz; 3 kw. Ant 285 ft. Stereo. Sep from AM. Format: Btfl mus. Spec prog: Jazz 4 hrs wkly. ■ Rates: \$20; 20; 20; 18.

**WKKO(AM)**—January 1952: 860 khz; 1 kw-D, Box 3188 (32922). (305) 636-2411. EMCOM Assoc. (acq 8-1-75). Net: MBS. Rep: Southern Spot Sls. Format: MOR. Spec prog: Black 1 hr wkly. ■ H.W. (Bill) Maschmeier, gen mgr; Tom Collins, opns mgr & chief engr; Frank Konn, sls mgr; Dan Deaton, prog & mus dir; Doug Rivers, news dir; Jane Maschmeier, prom mgr. ■ Rates: \$8.10; 7.20; 8.10; 7.20.

**WWBC(AM)**—July 1965: 1510 khz; 1 kw-D, 1150 W. King St. (32922). (305) 632-1510. Astro Enterprises (acq 3-1-76). Net: Sheridan. Rep: Bernard. Format: Religious. ■ Ray Kassiss, pres & gen mgr; John Fox, coml mgr; Thomas Shaw, opns mgr & mus dir; Mercer L. King, news dir; Walt Nyren, chief engr.

## Cocoa Beach

**WCKS(FM)**—July 19, 1962: 101.1 mhz; 100 kw. Ant 440 ft. Stereo. Box 520 (32931). (305) 783-9257. Southland Bcstg. (acq 9-11-71). Format: Top-40. ■ William R. Corkhum, pres; Les Roberson, gen mgr; Howard Feingold, coml mgr; Stan Anderson, opns mgr & chief engr; Michael W. Lowe, prog dir; Chris Bailey, mus dir; Michael Moriarty, news dir. ■ Rates: \$24; 24; 24; 24.

**WRKT(AM)**—June 22, 1959: 1300 khz; 5 kw-D, 1 kw-N, DA-2. Ant 190 ft. Box 3845, Cocoa, Fla. (32922). (305) 632-1300. Cocoa Beach Bcstg Co (acq 10-9-81). Group owner: Guy Gannett Bcstg Svcs. Net: ABC/I. Rep: Howard & Co. Format: Contemp Country. ■ Robert H. Clarke, gen mgr; Mike Shepard, prog & mus dir; Ken McKenzie, news dir; Louis Ludovici, chief engr.

**WRKT-FM**—May 8, 1962: 104.1 mhz; 30 kw. Ant 190 ft. Stereo. Dups AM 100%.

## Coral Gables

**WRHC(AM)**—1963: 1550 khz; 10 kw-D, DA-D, 2260 SW 8th St. Miami (33135). (305) 541-3300. Radio-centro Broadcasting Co. (acq 11-15-73). Rep: Selcom. Format: Spanish, News. ■ Salvador Lew, pres & gen mgr; J. Antonio Segredo, coml mgr; Ricardo Jorge, prog dir; Tomas Regalad news dir; Jerry Gerald, chief engr. ■ Rates: \$70; 70; 70; 60.

**WVCG(AM)**—Feb 18, 1949: 1080 khz; 50 kw-D, 10 kw-N, DA-2, 377 Alhambra Circle (33134). (305) 445-5411. Broad Street Bcstg Corp. Group owner: In-silco Broadcast Group. Net: APR. Rep: Major Market. Format: MOR. ■ Fred E. Walker, pres; Pete Vincelle, VP & gen mgr; Jere J. Sullivan, opns mgr; Mitch Weir, chief engr.

**WYOR(FM)**—Co-owned with WVCG(AM). Nov 15, 1958: 105.1 mhz; 100 kw. Ant 600 ft. Stereo. Format: Contemp btfl mus.

**\*WVUM(FM)**—May 1968: 90.5 mhz; 35.4 w. Ant 170 ft. Stereo. Box 248191 (33124). (305) 284-3131. WVUM Inc. Net: APR. Format: Progs. Spec progs: Black 6 hrs wkly, Jazz 9 hrs wkly. ■ Ray Vaughan, gen mgr; Rich Berlant, opns dir; Glenn Richard, mus dir; Sara Axelrod, prom mgr; Glenn Hutton, prog dir; Michelle Blackwell, news dir; Roy Pressman, chief engr.

**WYOR(FM)**—Listing follows WVCG(AM).

## Crescent City

**WBAS(AM)**—July 4, 1981: 1330 khz; 1 kw-D, DA-D, 523 N. Summit St. (32012). (904) 698-2698. Bascap Radio Inc. Net: Fla. Rep: Keystone. Format: C&W. ■ John D. Miller, pres, coml mgr, & gen mgr; Richard Todd, mus dir & prog dir; Hank Morgan, news dir. ■ Rates: \$8; 7; 8; 7.

## Crestview

**WAAZ-FM**—Listing follows WJSB(AM).

**WCNU(AM)**—April 8, 1948: 1010 khz; 1 kw-D, Box 518 (32536). (904) 682-2330. Gulf Shores Bcstg Co. (acq 5-1-74). Net: MBS. Fla. Net. Format: C&W. Spec prog: Gospel 12 hrs wkly. ■ Jerry W. Milligan Sr., pres & gen mgr; Shelby L. Atkins, chief engr. ■ Rates: \$7; 7; 7; —.

**WJSB(AM)**—Sept 15, 1954: 1050 khz; 5 kw-D, Box 267 (32536). (904) 682-3040 or 682-4623. TWX 904-682-3040. Crestview Bcstg Co. (acq 8-1-70). Net: CBS. Format: C&W, MOR. ■ James T. Whitaker, pres, gen mgr & chief engr; Betty Whitaker, prom mgr & prog dir; Sallie Stapleton, prom mgr; Pam Arnold, traf dir.

**WAAZ-FM**—Co-owned with WJSB(AM). July 15, 1965: 104.9 mhz; 3 kw. Ant 275 ft. Dups AM 30%. Format: C&W.

## Cross City

**WDKA(AM)**—Not on air, target date unknown: 1240 khz. Seashore Bcstg Inc., c/o United American Bank Bldg., Nashville, Tenn (37219). Seashore Bcstg Inc.

## Crystal River

**WRYO(FM)**—Feb 13, 1976: 98.5 mhz; 100 kw. Ant 500 ft. Stereo. Box 292 (32629). (904) 628-4200. Cape Christian Bcstrs of Fla. Inc. Net: UPI. Format: Relig. ■ William C. Lamon, pres; Roland Billstien, coml mgr; Ken Manri, prog dir. ■ Rates: \$4; 4; 4; 4.

## Cypress Gardens

**WGTO(AM)**—Sept 9, 1955: 540 khz; 50 kw-D, 1 kw-N, DA-2, Box 123 (33880). (813) 324-5400. Hubbard Bcstg Inc. (group owner: acq 5-1-58). Net: ABC/E. Rep: Christal. Format: Modern country. Spec prog: Farm 2 hrs wkly. ■ Stanley S. Hubbard, pres; Dick Bennick, gen mgr; Woody Wooden, coml mgr; Jacki Weat, prog dir; Henry Jay, mus dir; Dave Campbell, prom mgr; Roy Riley, news dir; Roger Parker, chief engr. ■ Rates: \$25; 21; 23; 19.

**WZNG(AM)**—Licensed to Cypress Gardens. See Winter Haven.

## Dade City

**WDCF(AM)**—December 1954: 1350 khz; 1 kw-D, 500 w-N, DA-N, Box 1077 (33525). (904) 567-5683.

## Florida Radio

Brewer Bcstg Corp. (acq 6-23-82). Format: Top 40. Spec progs: Farm 1 hr, Sp 1 hr wkly. ■ James Brewer, pres; Jay Perry, prog dir; Jeff Williams, mus dir; Jim Johnson, chief engr. ■ Rates: \$3.28; 2.85; 3.28; 2.85.

## Daytona Beach

**WCCZ(AM)**—See New Smyrna Beach.

**WDAT(AM)**—(Ormond Beach) Aug 1, 1957: 1380 khz; 5 kw-D, 2.5 kw-N, DA-2, Box 5038 (32018). (904) 677-4122. Hunter-Knight Daytona Inc. (acq 12-1-77). Net: NBC. Rep: Masla. Format: MOR. Spec prog: Talk 5 hrs wkly. ■ Philip M. Knight, gen mgr; Dave Archard, prog dir; Emmett Rozier, news dir; Ovie Loman, chief engr. ■ Rates: \$15; 13; 15; 11.

**WDOQ(FM)**—Nov. 1, 1967: 101.9 mhz; 100 kw, Ant 581 ft. 750 Root St. (32018). (904) 255-1456. Abell Communications Inc. (group owner: acq 10-27-81). Format: Adult contemp.

**WMFJ(AM)**—April 16, 1935: 1450 khz; 1 kw-D, 250 w-N, 340 S. Beach St. (32014). (904) 255-9600. Robert M. Weeks. (acq 2-5-65). Net: ABC/E. Format: Rel. Spec progs: Black 5 hrs wkly. ■ Robert M. Weeks, pres; William Reed III, gen mgr; Jeff King, opns mgr; Bill Kitchin, prog dir; Karen Thorn, mus dir; Bob Belz, prom mgr; Dale Kugler, news dir; Ovie Loman, chief engr. ■ Rates: \$12; 12; 12; 12.

**WNDB(AM)**—April 1948: 1150 khz; 1 kw-U, DA-N, Love Park (32015). (904) 253-1150. Broadcast Management of Fla. Ltd. (acq 3-3-77). Net: CBS. Format: MOR. Spec prog: Class 14 hrs wkly. ■ Joel M. Thrope, pres; Copeland Guice, gen mgr; Dave Laing, prog dir; Mark D'Angio, mus dir; John Hofmann, opns mgr; Bob Krueger, news dir; Onie Loman, chief engr. ■ Rates: \$9.50; 8; 9.50; 8.

**WWLV(FM)**—Co-owned with WNDB(AM). March 1947: 94.5 mhz; 54 kw. Ant 330 ft. Stereo. Prog sep from AM. Format: Btfl mus. Spec prog: Class 17 hrs wkly. ■ John Hoffman, opns mgr.

**WROD(AM)**—1947: 1340 khz; 1 kw-D, 250 w-N, Box 991 (32015). (904) 252-4626. First Daytona Investment Corp. (acq 4-67). Group owner: Elyria-Lorain. Net: ABC/E. Rep: David Carpenter, Market 4. Format: Top-40. ■ Otto B. Schoepfle, pres; William A. Stipsits, gen mgr; Joe Quinn, coml mgr; Rob Jacobson, mus dir; Doug Montgomery, prog dir; Bob Edwards, news dir; Jon Apfeld, chief engr. ■ Rates: \$9; 8; 9; 6.50.

**WWLV(FM)**—Listing follows WNDB(AM).

**WZIP(AM)**—See South Daytona.

## DeFuniak Springs

**WGTX(AM)**—March 1, 1956: 1280 khz; 5 kw-D, Box 627 (32433). (904) 892-3158. Defuniak Communications Inc. (acq 10-80). Net: UPI Audio, Fla. Net. Format: MOR. ■ Arthur F. Dees, pres & gen mgr; Robert F. Schumann, VP & treas; Martha K. Dees, coml mgr; Chris Stevens, mus dir; Rick Sutton, news dir & chief engr. ■ Rates: \$7; 5.50; 7; 4.50.

**WQUH(FM)**—Co-owned with WGTX(AM). November 1974: 103.1 mhz; 3 kw. Ant 180 ft. Stereo. Dups AM 70%. Net: UPI Audio, Fla. Net. Format: MOR. ■ Rates same as AM.

**WZEP(AM)**—1955: 1460 khz; 1 kw-D, 700 N. 12th St. Box 387 (32433). (904) 892-5231. Holmes Valley Bcstg Systems (acq 9-80). Format: C&W. ■ Larry H. Land, pres; Wayne Land, coml mgr, mus dir, news dir, gen mgr, prog dir & prom mgr; John Bass, chief engr. ■ Rates: \$7; 5; 7; —.

## De Land

**WELE-FM**—July 10, 1967: 105.9 mhz; 76 kw. Ant 590 ft. Drawer F (32027). (904) 734-3100. Elyria-Lorain Broadcasting Co. (acq 10-1-75). Net: MBS. Rep: Mark Roslin Inc. Format: C&W. ■ Sidney Frazer & Sheldon Katz, co-owners; Shelly Katz, gen mgr; Jim King, mus dir; J. D. Tillis, chief engr.

## Florida Radio

**WDLF(AM)**—Dec 7, 1956: 1310 khz; 5 kw-D. Box 727 (32720). (904) 736-3700. John Locke. Net: APR. Format: C&W.

**WXVQ(AM)**—Sept 10, 1948: 1490 khz; 1 kw-D, 250 w-N. 220 E. Hubbard Ave. (32720). (904) 734-9386. We Two Inc. (acq 5-1-78). Net: ABC/I. Format: Top-40. Spec progs: Farm 1 hr, Black 4 hrs wkly. ■ James S. Beattie, pres; John D. Miller, gen mgr; Bunny DeChristopher, traf mgr; Jim Goodin, prog & mus dir; Jim Davis, chief engr. ■ Rates: \$6; 6; 5.

### Delray Beach

**WDBF(AM)**—February 1952: 1420 khz; 5 kw-D, 500 w-N, DA-2. Box 1420 (33444). (305) 278-1420 Quality Bcstg Corp. (acq 8-13-65). Net: CBS. Format: Oldies, big bands, jazz. ■ Victor M. Knight, pres & natl sls mgr; Ted Knight, mus & prod mgr; Bruce Hamilton, opns mgr. ■ Rates: \$18; 16; 18; 12.

### Destin

**WMMK(FM)**—Sept 1981: 92.1 mhz; 3 kw. Box 817 (32541). Gulf Coast Bcstg Inc. (904) 837-0101. Format: Mod country. ■ Mike Barnhart, sls mgr.

### Dunedin

**WAMA(AM)**—See Clearwater.

**WWQT(AM)**—1955: 1470 khz; 5 kw-D, 1055 N. Hercules Ave. Clearwater (33515). (813) 796-9495. WWQT Inc. (acq 9-7-77). Net: UPI. Florida. Rep: Walton; Jack Bolton. Format: Home Shopping Show. ■ Lowell W. Paxson, pres & gen mgr; Barbara Paxson, coml mgr; James Stanley, prog dir; Bill Elliot, chief engr. ■ Rates: \$17; 15; 13; —.

### Dunnellon

**WTRS(AM)**—March 11, 1969: 920 khz, 500 w-D. Rt. 1, Box 7 (32630). (904) 489-2800. Citrus Bcstrs Inc. (acq 7-15-80). Net: ABC/E. Florida. Format: C&W. ■ Robert Kush, pres; Roger Ball, gen mgr; Dennis Miller, stn mgr; Dottie Tuelton, sls mgr; Mickey Brayton, prog dir; Clyde Moeller, chief engr. ■ Rates: \$10; 9; 10; 7.25.

**WTRS-FM**—Licensed to Dunnellon. See Ocala.

### Eau Gallie

**WMEL(AM)**—See Melbourne.

**WMMB(AM)**—See Melbourne.

**WTAI(AM)**—See Melbourne.

**WYRL(FM)**—See Melbourne.

### Englewood

**WENG(AM)**—Nov 15, 1964: 1530 khz; 1 kw-D. Box 908 (33533). (813) 474-3231. Sarasota Charlotte Bcstg Corp. (acq 2-20-64). Net: ABC/E. Florida. Format: MOR. ■ Edward J. Ewing, pres; Jeffrey E. Barber, gen mgr & prog dir; James R. Stephenson, news dir; Ed Melton, coml mgr; Geddes Kujaneck, chief engr. ■ Rates: \$7.50; 7.50; —.

### Eustis

**WLCO(AM)**—June 1955: 1240 khz; 1 kw-D, 250 w-N. Box 1905 (32726). (904) 357-1600 or 357-1240. Net: APR. Lake Media Inc. (acq 7-21-82). Format: Div. Spec prog: Talk show 10 hrs wkly. ■ Dalton C. Wright, owner; Jack Rankin, coml & gen mgr; Mike Holmes, mus, news & prog dir; Davis H. Barringer, chief engr. ■ Rates: \$6; 6; 6; 6.

## Fernandina Beach

**WHOG(AM)**—Sept 1, 1955: 1570 khz; 5 kw-D. Drawer 496 (32034). (904) 261-6157. Northeast Florida Radio Inc. (acq 10-1-69). Net: Keystone. Format: Mod country. Spec prog: Black 3 hrs wkly. ■ Billy G. Hogan, pres; Mark Hogan, coml mgr & stn mgr; Jeff Hogan, mus dir, news dir, prog dir, prom mgr & chief engr. ■ Rates: \$16; 16; 16; —.

## Fort Lauderdale

**\*WAFG(FM)**—1973: 90.3 mhz; 3 kw. Ant 280 ft. Stereo. 5555 N. Federal Highway (33308). (305) 776-7705. Westminster Academy. Net: MBS. Format: Btfl mus, ed, Christian easy listening. ■ Dr. Kenneth Wackes, pres; John J. Corrigan, gen mgr; Ched Kieler, chief engr.

**WAVS(AM)**—Aug 21, 1970: 1190 khz; 5 kw-D, DA-D. 2727 E. Oakland Pl. (33306). (305) 561-1190. Radio WAVS Inc. (acq 5-24-75). Net: Florida News. Rep: Savilli-Schultz. Format: R. Spec progs: Fr 2 hr, It 8, Sp 1, Greek 3, stock market reports, 3, Irish 1, hr(s) wkly. ■ Jordan Ginsburg, pres; Pat Stuart, prog & mus dir; Jim McCabe, news dir; Ray Hooper, com; & gen mgr; Ralph Chambers, chief engr. ■ Rates: \$10; 10; 10; —.

**WAXY(FM)**—July 1960: 105.9 mhz; 100 kw horiz, 97.5 kw vert. Ant 1048 ft. Stereo. 1975 E. Sunrise Blvd. (33304). (305) 463-9299. TWX: 510-955-9458. RKO General Inc. (group owner; acq 1-26-73). Net: RKO, UPI. Rep: RKO Radio. Format: Adult contemp. ■ Robert Williamson, pres; Douglas H. Donoho, VP & gen mgr; Gary Lawrence, gen sls mgr; Rick Shaw, prog dir; Lori Rhodenbaugh, prom mgr; Kenny Lee, mus dir; Jeff Chase, news dir; Alice Chapman public affairs dir; Wayne DiLucente, chief engr.

**WCKO(FM)**—See Pompano Beach.

**WEXY(AM)**—See Oakland Park.

**WFTL(AM)**—September 1946: 1400 khz; 1 kw-D, 250 w-N, JA-1. Box 5333 (33310). (305) 485-4111. WFTL Bcstg Co. (acq 8-1-58). Net: ABC/I. Rep: Hillier, Newmark & Wechsler. Format: MOR. ■ Joseph C. Amatore, pres & gen mgr; Bill Wheatley, coml mgr; Mike Roberts, prog dir; Ron Loggins, news dir; Mark Fruehauf, chief engr. ■ Rates: \$39; 32; 36; 20.

**WWJF(FM)**—Co-owned with WFTL(AM). Aug 15, 1962: 106.7 mhz; 100 kw. Ant 900 ft. Stereo. Format: MOR. ■ Douglas Auerbach, gen mgr; James Butler, coml mgr. ■ Rates: \$80; 80; 80; 80.

**WHYI(FM)**—July 31, 1960: 100.7 mhz; 100 kw. Ant 930 ft. Stereo. 2741 N. 29th Ave, Hollywood, Fla. (33020). (305) 944-1956. Metroplex Communications of Fla. Inc. (acq 2-10-78). Group owner: Metroplex Comm. of Fla. Inc. Rep: McGavren-Guild. Format: Top-40. ■ Norman Wain, pres; David Ross, VP; Matt Mills, gen mgr; Robert C. Weiss, exec VP; Dan Smigrod, prom mgr; Bill Tanner, prog dir; Mark Shands, mus dir; Jim Reihle, news dir; Doug Holland, chief engr. ■ Rates: \$160; 120; 90; —.

**WSHE(FM)**—Listing follows WSRF(AM).

**WSRF(AM)**—1955: 1580 khz; 10 kw-D, 5 kw-N, DA-2. 3000 SW 60th Ave. (33314). (305) 581-1580. T-K Communications Inc. (acq 12-79). Rep: Selcom, Andy McDermott. Format: C&W. Spec prog: Jazz 4 hrs wkly.

**WSHE(FM)**—Co-owned with WSRF(AM). Oct 17, 1959: 103.5 mhz; 100 kw. Ant 600 ft. (CP: aux trans and ant: 61.5 kw, ant 160 ft.). Stereo. Format: AOR.

**WWJF(FM)**—Listing follows WFTL(AM).

## Fort Myers

**WCAI(AM)**—Aug 22, 1964: 1350 khz; 1 kw-D. Box 06199 (33906). (813) 334-1350. Ercona South Inc. Net: MBS. Rep: Lotus Format: Country. ■ Charles I. Rubin, gen mgr; Kelly Collins, mus dir; Bill Vent, news dir; Bill Merrill, chief engr. ■ Rates: \$18; 18; 18; —.

**WCVU(FM)**—See Naples.

**WHEW(FM)**—Listing follows WMYR(AM).

**WINK(AM)**—June 15, 1945: 1240 khz; 1 kw-D, 250 w-N, Box 331 (33902). (813) 337-2346. Fort Myers Bcstg Co. Net: CBS. Rep: McGavren-Guild. Format: Nostalgia. ■ Edward McBride, pres; Robert F. Doty, VP, gen mgr; Frank Watson, stn mgr; Joseph Schwartzel, asst stn mgr; Ben Sensing, opns mgr; Steve

Thompson, news dir; Russ Mundschenk, chief engr. ■ Rates: \$70; 65; 70; 65.

**WINK-FM**—Oct 10, 1964: 96.9 mhz; 100 kw. Ant 833 ft. Stereo. Prog sep from AM. Format: Contemporary. ■ WINK-TV affil. ■ Rates same as AM.

**WLEQ(FM)**—See Bonita Springs.

**WMYR(AM)**—Nov 11, 1952: 1410 khz; 5 kw-U, DA-N. Box 216 (33902). (813) 332-1410. Robert Hecksher. Format: Contemp. ■ Robert Hecksher, owner, gen mgr & chief engr. ■ Rates: \$16; 16; 16; 16.

**WHEW(FM)**—Co-owned with WMYR(AM). Dec 2, 1969: 101.9 mhz; 71 kw. Ant 175 ft. Stereo. Prog sep from AM. Format: C&W. ■ Rates same as AM.

**\*WSFP-FM**—Not on air, target date March 1983: 90.1 mhz; 100kw. Ant 870 ft. Stereo. 4202 Fowler Ave., Tampa (33620). (813) 974-2215. Univ. of S. Fla. Net: NPR, Fla Pub Radio. Format: Class, jazz, Spec prog: Educ 2 hrs wkly. ■ John Lott Brown, pres; William G. Mitchell, gen mgr.

**WSOR(FM)**—Jan 1970: 95.3 mhz; 3 kw. Ant 170 ft. Stereo. 940 Tarpon St. (33901). (813) 334-1393. Riverside Baptist Church of Ft. Myers Inc. Net: APR. Format: Christian education, MOR, gospel & religious. ■ Sanford Williams, pres; Bill Simon, gen mgr & prog dir; Bob Augsburg, mus dir; Jim Gamble, chief engr. ■ Rates: \$7; 7; 7; 7.

## Fort Pierce

**WFTP(AM)**—Dec. 24, 1952: 1330 khz; 1 kw-D, 500 w-N, DA-N. Box 1330 (33454). (305) 464-1330. Media Investors Ltd. (acq 7-1-79). Net: ABC/E. Rep: Pro Radio sls. Format: C&W. ■ Ron Knight, gen mgr; Walt Heinrich, prom & coml mgr; Robert Michael Greene, prog dir; Jeff Brown, mus dir; Cathy Bowman, news dir; Fran Sherwood, chief engr. ■ Rates: \$12; 11; 12; 9.

**WIRA(AM)**—May 18, 1946: 1400 khz; 1 kw-D, 250 w-N. Box 3032 (33454). (305) 464-1401. Roth Bcstg Inc. (acq 7-1-82). Net: NBC. Format: Nostalgia. Spec progs: Black 1 hr wkly. ■ Jim L. Chaplin, VP gen mgr; George Spring, sls mgr; Jim Genovese, prog dir; Jan Russo, copy dir; Jack Kreiger, news dir; Vernon Sneed, chief engr. ■ Rates: \$14; 12; 14; 10.

**WOVV(FM)**—Co-owned with WIRA(AM). Oct 30, 1969: 95.5 mhz; 100 kw. Ant 500 ft. Stereo. Prog sep from AM. Box 3032 (33454). Format: Contemp. Spec progs: Black 2 hrs wkly. ■ Jim Chaplin, VP gen mgr; Bill James, prog dir; Barry Hausman, sls mgr. ■ Rates: \$23; 22; 23; 15.

**WIZD(FM)**—May 1, 1961: 98.7 mhz; 100 kw. Ant 1,516 ft. Stereo. 1600 S. Federal Hwy (33454). (305) 461-0099. Gulfstream Bcstg Co. Inc. (acq 1-27-81). Rep: Hillier, Newmark & Wechsler. Format: AOR. ■ Harold E. Clancy, pres & gen mgr; Denny Ekland, coml mgr; Garret Clancy, opns mgr & news dir; Peter Clancy, mus dir; Richard Goudlas, chief engr.

**WOVV(FM)**—Listing follows WIRA(AM).

**\*WQSC(FM)**—Not on air, target date unknown: 88.3 mhz; 3 kw. Ant 300 ft. Stereo. 3209 Virginia Ave. (33450). (305) 562-5454. Indian River Community College. Net: NPR, Florida Public Bcstg. Format: Class. Spec prog: Jazz 16 hrs wkly. ■ R.H. Hazel, dir; Richard Jackson, chief engr; Gary Gray, mus dir; Kathy Wockley, dev dir.

## Fort Walton Beach

**WFSH(AM)**—See Valparaiso-Niceville.

**WFTW(AM)**—Nov 20, 1953: 1260 khz; 2.5 kw-D. Box 10, 225 W. Hollywood Blvd. (32548). (904) 243-7676. Vacationland Bcstg Co. Net: APR. Format: Adult contemp. Spec prog: Women's program 7.5 hrs wkly. ■ Wilbur R. Powell, pres; Zola M. Rowiey, gen & coml mgr; Rodney R. Powell, asst gen mgr; Carl Sheienger, chief engr & tech dir.

**WFTW-FM**—Co-owned with WFTW(AM). May 28, 1965: 99.3 mhz; 3 kw. Ant 170 ft. Stereo. Dup AM 100%.

**WNUE(AM)**—1956: 1400 khz; 1 kw-D, 250 w-N. 118 Wright Pkwy. (32548). (904) 243-6188. Smith Radio Inc. (acq 6-1-60). Net: UPI. Rep: Busby, Finch, Latham & Witman. Format: Top-40. ■ M.D. Smith III, pres; Dutch Van Buskirk, gen mgr; Bill Hichok, prog dir; Dave Leon, mus dir; Don Mooring, news dir; Jerry Mc-

**BECKERMAN ASSOCIATES**

**Media Brokers—Consultants**

14001 MIRAMAR AVENUE  
MADEIRA BEACH, FLORIDA 33708  
TELEPHONE (813) 391-2824



## Gainesville

**WDVH(AM)**—October 1954: 980 khz; 5 kw-D. Box 1068 (32602). (904) 372-2528. Dae Bcstg Co. (acq 12-22-69). Net: ABC/I. Repts: PRO Radio, Ochs. Format: C&W. ■ Larry Edwards, gen mgr; Bill Tilgman, coml mgr; Jim Hoddrowski, news dir; George Fogle, chief engr. ■ Rates: \$15.20; 12.65; 15.20; —.

**WGGG(AM)**—February 1948: 1230 khz; 1 kw-D, 250 w-N. 1230 N.E. Waldo Rd. (32602). (904) 376-1230. U.S. Bcstg Inc. (acq 10-15-77). Net: UPI, MBS. Rep: Roberts. Format: Top-40. ■ Thomas Calato, stn mgr; Jack Edmonds, sls mgr; Boomer Hough, prog dir; Gary Collins, mus dir; Denise Ernul, prom mgr; Wayne Thomas, news dir; Bill Tilgman, chief engr. ■ Rates: \$12.50; 11.50; 12.50; 6.25.

**WKGR(AM)**—May 31, 1961: 1390 khz; 5 kw-D. 5408 S.W. 13th St. (32608). (904) 372-1414. Kent Communications. (acq 11-78). Net: ABC/I. Rep: Bolton. Format: MOR. ■ Rick Dames, VP & gen mgr; Joe McKay, prog dir; Christy Foxx, mus dir; Marilyn King, news dir. ■ Rates: \$14; 14; 14; —.

**WMFM(AM)**—May 1, 1982: 100.9 mhz; 3 kw. Ant 300 ft. Stereo. 4424 N.W. 13th St. (32601) (904) 375-1317. University City Bcstg Co. Net: UPI. Format: Btl mus. ■ Willard E. Williams, pres; W. E. Williams, Jr., mgr. Sheila Siegel, coml mgr; August Grant, prog dir; Jeff Wilkinson, news dir; Ronald Crum, chief engr. ■ Rates: \$16; 14; 16; 12.

**WRUF(AM)**—1938: 850 khz, 5 kw-U, DA-N. Box 14444, University Station (32604). (904) 392-0771. Univ. of Florida. Net: NBC, APR. Rep: W. O. Jones. Format: Top 40. ■ Robert W. Leach, gen mgr; Marvin Halberstein, coml mgr; Jim Hickey, prom mgr; Harry Guslott, opns mgr; Don Miller, news dir; E. A. Slimak, chief engr. ■ Rates: \$11.95; 9.95; 11.95; —.

**WRUF-FM**—1948: 103.7 mhz; 27.5 kw. Ant 335 ft. (CP: 100 kw. Ant 340 ft.) Stereo. Prog sep from AM. Format: Btl mus. ■ Rates: \$8; 7.50; 8; 7.50.

**\*WUFT-FM**—Sep 27, 1981: 89.1 mhz; 100 kw. Ant 770 ft. Stereo. Journalism & Communications Dept., Univ. of Fla. (32611). (904) 392-5200. Board of Regents, Univ. of Fla. Net: NPR. Rep: Fla Public Radio. Format: Class, jazz, Ed. ■ gen mgr; Perry Echelberger, stn mgr; Barry Brenesal, prog dir; Gene Craven, opns mgr; Norman Gilliland, mus dir; Jo Wellings, dev dir; Al Holt, chief engr.

**WYKS(FM)**—May 4, 1970: 105.5 mhz; 3 kw. Ant 265 ft. Stereo. Box 14585, University Station (32604). (904) 378-3806. Sunshine Wireless Co. Rep: Mastla. Format: Contemp Hit Radio. ■ Eric T. Esbensen, pres; Steve Russell, news dir; Karen Woolfstead, prom mgr; William Cupples, chief engr; Bill Harman, mus dir; Frank Edmonds, gen sls mgr; Lou Rodriguez, prog dir. ■ Rates: \$16; 14; 16; 13.

## Goulds

**WGLY(FM)**—February 1976: 98.3 mhz; 1.1 kw. Ant 460 ft. Stereo. 20938 S. Dixie Hwy. Miami (33189). (305) 253-4393. Fine Arts Bcstg Co. Net: UPI. Format: Contemp Christian, Gospel. Spec prog: Span 7 hrs, Haitian-Creole 5 hrs wkly. ■ Fred C. Jacob, VP & gen mgr; Paul Olson, stn mgr; David Wayne, mus dir; Earle R. Hackett Sr, news dir; Rick Angell, chief engr. ■ Rates: \$15; 15; 15; 15.

## Green Cove Springs

**WKUE(FM)**—1978: 92.7 mhz; 3 kw. Ant 300 ft. Stereo. 102 S. Orange Ave. (32024). (904) 264-9223. Willis & Sons Inc. (acq 7-19-82). Format: MOR. ■ Van Lanier, gen & coml mgr; Rick Northcut, prog dir; Mike McHale, prom mgr; Gil Kirkman, sports dir. ■ Rates: \$10; 10; 10; 8.

## Haines City

**WFXI(AM)**—Sept 9, 1960: 930 khz; 500 w-D, DA-D. Rt. 1, Box 1445 (33844). (813) 422-6998. WFXI Inc. (acq 2-10-79). Net: UPI, Florida. Format: Oldies, MOR. Spec prog: Farm 1 hr, Black 1 hr, Ital 1 hr, jazz 1 hr, Pol 1 hr, Span 1 hr, Greek 1 hr, rel 12 hrs wkly. ■ Bob Yesbeck & Steve Liadis, pres; Al Brady, gen mgr & prog dir; Ed Cole, chief engr. ■ Rates: \$8.25; 8.25; 8.25; —.

## Havana

**WHFL(FM)**—Air date unknown: 104.9 mhz; 3 kw. Ant 300 ft. 1027 N. Pionte Dr., Jacksonville, Miss. (39211). Storm Bcstg Corp. Format: MOR. ■ Leslie Storm, pres dir.

## Hialeah

**WCMQ-FM**—Co-owned with WCMQ(AM) Miami. Dec 22, 1969: 92.1 mhz; 3 kw. Ant 280 ft. 1411 Coral Way, Miami (33145). (305) 854-1830. Herbert S. Dolgoff (acq 11-1-72). Prog sep from AM. Rep: Major Market. Format: Spanish, MOR. ■ Herbert S. Dolgoff, pres; Joseph Rey, gen mgr; Marilyn Simmons, nat sls mgr; Hector Viera, prog dir; Eugenio Bueno, news dir; Ralph Chambers, chief engr. ■ Rates: \$140; 130; 140; —.

## Holiday

**WHBS(FM)**—Sept 1, 1978: 106.3 mhz; 3 kw. Ant 300 ft. Stereo. 1055 N. Hercules Ave., Clearwater. (33515). (813) 461-9495. Holiday Bcstg System Inc. Net: Florida. Rep: Walton, Bolton. Format: Yesterday's Beautiful Music. ■ Lowell "Bud" Paxson, pres; Barbara Paxson, coml mgr; James Stanley, prog dir; Bill Elliott, chief engr. ■ Rates: \$14; 12; 10; —.

## Hollywood

**WLQY(AM)**—April 1953: 1320 khz; 5 kw-U, DA-2. Box WLQY, 9881 Sheridan St. (33024). (305) 431-6200. Sunshine Wireless Co. (group owner: acq 7-1-80). Net: ABC/Directions. Format: Nostalgia MOR. ■ John P. Hill, pres; Robert Dempsey, gen mgr; Ray Perry, coml mgr; Ron Samuels, stn mgr; Sharon Smolin, prom mgr; Fred Bowen, chief engr.

## Homestead

**WQDI(AM)**—Nov 4, 1957: 1430 khz; 500 w-U, DA-N. (CP: 5kw-D, non-DA). 507 N.W. Second St. (33030). (305) 247-9444. Radio South Dade Inc. (acq 4-74). Group owner: Southland Radio Inc. Net: UPI. Format: C&W. ■ James L. Wiggins, pres; James L. Wiggins, gen mgr; Brian Kelley, prog dir; Harlen Brown, news dir; William A. Coppage, chief engr. ■ Rates: \$17; 13; 17; 13.

## Homosassa Springs

**WXCV**—95.3 mhz. West Wind Bcstg Inc. c/o 112 Orange St., Brooksville (33512). West Wind Bcstg Inc.

## Immokalee

**WKEM(AM)**—Oct 14, 1964: 1490 khz; 1 kw-D, 250 w-N. Box 520 (33934) (813) 657-3651. Sandja Bcstg (acq 5-18-81). Net: Sheridan. Rep: Edouardo Caballero. Format: Span, Mexican. ■ Mary J. Arthur, pres; Gerald T. Arthur, VP & gen mgr; Elias Seda, coml mgr; Gabino Soliz, prog dir; Steve Kennedy, chief engr. ■ Rates: \$8; 8; 6.

## Indian Rocks Beach

**WGNB(AM)**—May 11, 1963: 1520 khz; 1 kw-D, DA. (CP: change city of license: Seminole, Fla.). Box 8888, St. Petersburg (33708). (813) 391-9994. Southern Keswick Inc. ■ C.W. Caldwell, pres; Manly St. Jean, chief engr

**WKES(FM)**—See St. Petersburg.

## Inverness

**WYSE(AM)**—Sept 1, 1965: 1560 khz; 5 kw. Box 335 (32650). (904) 726-2170. OZ Bcstg Co. (acq 9-1-78). Net: CBS. Format: Talk, C&W, MOR. Spec progs: Farm 2 hrs wkly. ■ John L. O'Donnell, pres & gen mgr; Carolyn O'Donnell, ofc mgr. ■ Rates: \$6.75; 6.75; 6.75; —.

## Jacksonville

**WOKV(AM)**—Dec. 9, 1933: 600 khz; 5 kw-D, 5.4 kw-N, DA-N. 6869 Lennox Ave., Box 6877 (32236). (904) 783-3711. Affiliated Bcstg Inc. (acq 7-18-75). Net: MBS. Rep: Blair. Format: MOR. ■ Jay Q. Berkson, pres; John A. Winkel, gen mgr; Pete Owens, prom mgr; Reggie Blackwell, prog dir; Doug Berle, coml mgr; Mark Davis, news dir; Herman Hogsed, chief engr. ■ Rates: \$51; 42; 51; 30.

**WAIV-FM**—Co-owned with WOKV(AM). July 1, 1969: 96.9 mhz; 100 kw. Ant 900 ft. Stereo. Prog sep from AM. ■ Rates: \$76.50; 63; 76.50; 45.

**WAPE(AM)**—Oct 23, 1958: 690 khz; 50 kw-D, 10 kw-N, DA-N. Box 486, Orange Park (32073). (904) 264-4523. Eastjack Bcstg Corp. (acq 1-8-81). Group owner: ERI. Net: ABC/I. Rep: Eastman Radio. Format: MOR, oldies. ■ Richard F. Marcellan, gen mgr & pres; Mike Anapolsky, coml mgr; Richard Francis, mus dir; Bob Campbell, prom mgr; Don Lewis, news dir; Jim Henry, chief engr. ■ Rates: \$54; 45; 45; 27.

**WAYR(AM)**—See Orange Park.

**WBIX(AM)**—See Jacksonville Beach.

**WCGL(AM)**—1948: 1360 khz; 5 kw-D. 3910 Blvd Center Drive. (904) 399-0606. Antelope Bcstg Inc. (acq 3-78). Rep: Lotus. Format: Black. ■ Robert F. Bell, pres; Emily Timmons, gen & coml mgr; Marcius King, mus dir; Bob Glacier, chief engr. ■ Rates: \$12; 16; 18; —.

**WCRJ(AM)**—Nov 18, 1976: 1530 khz; 50 kw-D, DA-D. 5900 Picketville Rd. (32205). (904) 783-1530. Abell Comm Corp. (group owner, 4-29-82). Rep: Selcom. Format: Continuous country. ■ Stuart Frankel, pres; Michael M. Cohen, gen mgr; Linda Byrd, sls mgr; Mike Roberts, prog dir.

**WCRJ-FM**—May 9, 1977: 107.3 mhz; 100 kw. Ant 350 ft. Stereo. 5900 Picketville Rd. (32205). (904) 781-0107. Dups AM 25%.

**WERD(AM)**—July 4, 1950: 1400 khz; 1 kw-D, 250 w-N. Box 2467, WERD Radio Drive (32203). (904) 389-1111. Gilliam Communications. Net: MBS/Black. Rep: PRO Radio. Format: Black, R&B. ■ Rates: \$14; 14; 11; —.

**WEXI(AM)**—August 1948: 1280 khz; 5 kw-D, DA-D. 5621 Commerce St. (32211). (904) 744-1280. Hayes Bcstg Corp. (acq 7-16-76). Net: MBS, APR. Rep: Savalli/Gates. Format: All news. ■ Patrick F. Hayes, pres & gen mgr; Paul Hafer, news dir; Donald Fleming, chief engr.

**\*WFAM(FM)**—Feb 8, 1973: 91.1 mhz; 1 kw. Ant 460 ft. Stereo. Jones College (32211). (904) 743-1126. Format: Jazz. ■ Jack H. Jones, pres; Peter M. Trenkler, gen mgr; Richard Jones, chief engr.

**WIVY-FM**—Nov 1965: 102.9 mhz; 60 kw. Ant 570 ft. (CP: 95 kw). Stereo. 3100 University Blvd, S. Suite 302 (32216). (904) 721-9111. Torrid Broadcasting. Group owner: Infinity Bcstg. Rep: Torbet. Format: Top-40. Spec prog: Black 1.5 hrs wkly. ■ Mel Karmazin, pres; Tom Chiusano, gen mgr; Rick Williams, mus dir; Peter Burns, news dir; Robert John, prog dir; Karen Longacre, prom mgr; Craig Butler, chief engr. ■ Rates: \$95; 95; 95; 85.

**WJAX(AM)**—November 1925: 930 khz; 5 kw-U, DA-N. Box 1740 (32201). (904) 633-2785. City of Jacksonville. Net: ABC/C Rep: Selcom. Format: Contemp. ■ John Thomas, gen mgr; Ann Thompson gen sls mgr; Rich Langlois, prog & mus dir; Maggie Scott, asst mgr; Rial Ellsworth, news dir; John Fowkes, chief engr.

**WJAX-FM**—April 1949: 95.1 mhz; 100 kw. Ant 460 ft. Stereo. Progs sep from AM. Net: ABC/C. Format: Urban contemp. ■ Steve Fox, prog dir; Otis Gamble, mus dir. ■ Rates: \$28; 24; 28; 20.

**WJCT-FM**—April 17, 1972: 89.9 mhz; 100 kw. Ant 835 ft. Stereo. 2037 Main St. (32206). (904) 354-2806 or 354-4737. WJCT Inc. Net: NPR, Florida Public Radio. Format: Classical & informational. Spec progs: Jazz 7 hrs wkly. ■ Fred Rebanan, pres; Norm Vincent, gen mgr; Vic DiGenti, dir info svcs; Landon Walker, opns mgr; Steve Grad, cultural affairs & news dir; Madge Bruner, mus dir; Lee Young, dir of engrg. ■ WJCT-TV affil.

**WKTZ(AM)**—Feb 3, 1958: 1220 khz; 1 kw-D. (CP: 5 kw-DA). 5353 Arlington Expressway (32211). (904) 743-2400. Beck-Ross Communications (group owner; acq 12-79). Rep: Katz. Format: Btl mus. ■ Martin Beck, pres; Michael Portney, VP & gen mgr; Fred Nemecek, sls mgr; Al Munro, prom mgr; Dick Jones, chief engr.

## Florida Radio

**Specializing  
FLORIDA  
and the Southeast  
REGGIE MARTIN  
Media Broker**

(305) 361-2181 731 S. Mashta Dr.  
Key Biscayne, Fla.  
33149

**WKTZ-FM**—1949: 96.1 mhz; 100 kw. Ant 1000 ft. Stereo. Prog sep from AM. Format: Btfl mus.

### **WOZN** Satellite Religious Radio

**WOZN(AM)**—Jan 1, 1969: 970 khz; 1 kw-D, DA-D. 2427 University Blvd. N. (32211). (904) 743-6970. WBOM Inc. (acq 7-1-74). Net: Fla. Format: Rel. C&W. ■ B.F.J. Timm, pres; C.R. Buckner, gen mgr & prog dir; Kevin James, mus dir; Joe Brooks Jr., chief engr. ■ Rates: \$10; 10; 10; —.

**WPDQ(AM)**—August 1942: 1460 khz; 5 kw, DA-N. 9090 Hogan Rd. (32204). (904) 786-1131. Broadcast Enterprises Network Inc. (group owner; acq 1975). Net: Nat Black. Rep: Howard and Co. Format: Black. Spec prog: Jazz 4 hrs wkly. ■ Ragan Henry, pres; Seretha S. Tinsley, gen mgr; Marc Little, prog dir; Oscar Williams, news dir; Bob Dillehay, chief engr. ■ Rates: \$43; 30; 42; 40.

**WQIK-FM**—Sept 1964: 99.1 mhz; 100 kw. Ant 640 ft. Stereo. IBM Bldg, 815 S. Main St. (32207). (904) 396-4001. Marshall W. Rowland. Rep: McGavren-Guild. Format: Mod country. ■ Marshall Rowland, pres; Bill Mize, gen mgr; Al Malcolm, coml mgr; Jon Anthony, prog dir; Lee Shannon, mus dir; Mike McHale, prom mgr; Frank Thies, news dir; Duane Cornette, chief engr.

**WROS(AM)**—July 1955: 1050 khz; 5 kw-D. 5590 Rio Grande Ave. (32205). (904) 353-1050. Good News Bcstg. (acq 5-5-80). Net: MBS, Jax. Format: Rel. Spec prog: Span 1 hr wkly. ■ G. Acker, pres; Elwyn Hall, gen & coml mgr, prog dir & prom mgr; Gloria Robinson, mus dir; Rosemary Dawkins, news dir; Don Fleming, chief engr. ■ Rates: \$18; 18; 18; —.

**WVOJ(AM)**—1945: 1320 khz; 5 kw-U, DA-N. 1435 S. Ellis Rd. (32205). (904) 388-0677. Rowland Bcstg Inc. (group owner, acq 9-9-82). Net: CBS. Rep: Major Hornet Radio. Format: C & W. ■ Alan Henry, pres; John F.X. Davis, gen mgr; Ken Cameron, prog dir, Don Fleming, chief engr. ■ Rates: \$52; 41; 52; 30.

### Jacksonville Beach

**WBIX(AM)**—1947: 1010 khz; 10 kw-D, DA. Box 16656 (32216). (904) 641-1010. Twin-Ten Radio Inc. (acq 5-1-66). Rep: Fredrick Smith, Harland Oaks. Format: Gospel & religion. ■ Carmen Macri, pres; Steve Macri, gen & sls mgr; G. Michael McCormick, chief engr. ■ Rates: \$7; 7; 7; 7.

### Jensen Beach

**WHLG(FM)**—Dec 10, 1980: 102.3 mhz. 3 kw. Ant 285 ft. 1000 Alice Ave., Stuart (37494). (305) 692-1000. Genevieve H. Glascock. Net: CBS R/R. Format: Easy listening. ■ Genevieve H. Glascock, pres & gen mgr; Barry Grant Marsh, opns mgr; Robert N. Hurley, mus dir; David Stilli, prog dir; Robert L. Statham, chief engr.

## Jupiter

**WVSI(AM)**—Feb 4, 1968: 1000 khz; 1 kw-D, DA-D. 10 N. Delaware Ave. (33458). (305) 746-5191. U.S. Two Bcstg Corp. (acq 4-27-79). Net: MBS. Format: Div. ■ Ron Winblad, pres, gen & coml mgr; Jay Evans, mus & prog dir; Terry Phillips, prom mgr; Joe Draper, chief engr. ■ Rates: \$11; 10; 11; —.

**WCEZ(FM)**—Co-owned with WVSI(AM). Dec 30, 1971: 96.7 mhz; 3 kw. Ant 300 ft. Stereo. Format: Progressive rock. ■ Joe Burnham, prog dir. ■ Rates: \$14; 13; 14; 14.

## Key West

**WFYN-FM**—Listing follows WKIZ(AM).

**WIIS(FM)**—August 1977: 107.1 mhz; 3 kw. Ant 200 ft. Stereo. 527 Southard St. (33040). (305) 296-7511. Phoenix Radio Inc. (acq 5-19-81). Net: APR. Rep: Keystone. Format: MOR. ■ John Magliola, pres, gen mgr & prog dir; Dick Taylor, coml mgr; Joe Russo, mus dir; Keets Taylor, prom mgr; Susan Gray, news dir; David Freeman, chief engr. ■ Rates: \$9; 7; 9; 6.

**WKIZ(AM)**—March 27, 1959: 1500 khz; 250 w-U, DA-1. Box 2515 (33040). (305) 294-2523. Florida Keys Bcstg Corp. Format: MOR. ■ Gayle Swofford, pres & gen mgr; Tim Lee, prog dir; Cliff Jackson, mus dir; Greg Artman, news dir; Dick Farkas, chief engr. ■ Rates: \$9.60; 7.70; 9.60; 7.70.

**WFYN-FM**—Co-owned with WKIZ(AM). Feb 20, 1967: 92.5 mhz; 26 kw Ant 156 ft. Prog sep from AM. Stereo. Format: Top-40. ■ Rates: \$8.45; 6.44, 8.45; 6.44.

**WKWF(AM)**—October 1945: 1600 khz; 500 w-D. DA-3. 7 MacDonald Ave. (33040). (305) 296-7575. Mary S. Spottwood, executor of Estate of John M. Spottwood. (acq 9-17-82). Net UPI. Format: Oldies. ■ Robert J. Connelly, gen mgr; Marjorie Milliken, coml mgr; Simon Hendricks, prog dir & prom mgr; Doug Arvidsson, news dir; Joseph DeBisio, chief engr. ■ Rates: \$9.30; 9.30; 9.30; 9.30.

**WVFK(FM)**—Co-owned with WKWF(AM). December 1978: 95.5 mhz; 100 kw. Ant 300 ft. Separate from AM. Stereo. Net: UPI. Format: C&W.

## Kissimmee

**WFIV(AM)**—April 1964: 1080 khz; 10 kw-D, DA-2. Drawer 5519, Orlando, Fla. (32805). (305) 425-0623. Radio Florida Bcstrs. Rep: PRO Radio. Format: Farm, C&W. Spec progs: Spanish 3 hrs wkly. ■ Edward C. Allmon, pres, gen mgr & chief engr; Carolyn Missroon, wom dir. ■ Rates: \$19; 19; 19; —.

**WMJK(AM)**—Oct 23, 1978: 1220 khz; 1 kw-D. 1200 Central Ave (32741). (305) 422-7053. Central Fla. Spanish Bcstg. (acq 9-11-80). Net: APR. Format: Spanish. Spec prog: Farm 3 hrs wkly. ■ Bebo Kramer, pres & gen mgr; Brian Dunbar, VP & coml mgr.

## La Belle

**WVHG(FM)**—Dec. 16, 1978: 92.1 mhz; 3 kw. Ant 300 ft. Stereo. 329 Hwy. 29 S. (33935). (813) 675-1881. La Belle Bcstg Inc. Format: C&W. Spec prog: Farm 2 hrs wkly. ■ Thomas A. Smith, pres & gen mgr; George Kelleher, stn mgr & prog dir; Paul Martin, chief engr. ■ Rates: \$8; 8; 8; 8.

## Lake City

**WDSR(AM)**—May 6, 1946: 1340 khz; 1 kw-D, 250 w-N. Box 2109 (32055). (904) 752-1340. Lake City Bcstg Co. Inc. (acq 6-1-78). Net: APR, Tobacco Radio & Florida. Format: C&W. ■ Edwin L. Bouchelle, pres; Butch Peiker, prog dir; Dean Blackwell, gen mgr; Mark Schmucker, chief engr. ■ Rates: \$5; 5; 5; —.

**WNFQ(FM)**—Co-owned with WDSR(AM). May 28, 1969: 94.3 mhz; 3 kw. Ant 300 ft. Stereo. Prog sep from AM. Net: APR, Florida. Format: Top-40. ■ Rates same as AM.

**WGRO(AM)**—Nov 14, 1958: 960 khz; 500 w-D, 1 kw-N, DA-N. (CP: 1 kw-U, DA-N). Box 2005, 30 North Herando St. (32055). (904) 752-0960. WGRO Radio, Inc. (acq 11-75). Rep: Bolton. Format: MOR/Country & oldies. Spec progs: Farm 15 hrs, Black 8 hrs wkly. ■ William Wyatt, VP & gen mgr; Larry Ferguson, prog dir; Richard E. Deese, chief engr. ■ Rates: \$7.70; 7.70; 7.70; 5.10.

## Lake Wales

**WIPC(AM)**—July 1951 1280 khz; 1 kw-D, 500 w-N, DA-2. Box 712 (33853). (813) 676-1486. Salter Bcstg (acq 11-77). Net: ABC/I. Fla Net. Format: Btfl mus. ■ Russel G. Salter, pres; Thomas N. Thornburg, gen & coml mgr; Phil Adams, mus & prog dir; Barry Foster, news dir; Howard Massey, chief engr. ■ Rates: \$7.50; 7.50; 7.50; 7.50.

## Lake Worth

**WLIZ(AM)**—May 1, 1959: 1380 khz; 1 kw-D. 1939 7th Ave. N. (33460). (305) 585-5533. Gold Coast Bcstg Co. Rep: Keystone. Radio Spot Sls. Format: Religious, MOR. Spec prog: Finish ½ hr wkly. ■ Sam Phillips, pres; Eugene Tognacci Sr., gen & coml mgr. ■ Rates: \$12.50; 12.50; 12.50; 12.50.

## Lakeland

**\*WCIE(FM)**—May 20, 1975: 91.1 mhz; 100 kw. Ant 420 ft. Stereo. 1350 E. Main St. (33801). (813) 688-9711. Evangel Christian School Inc. Net: APR. Format: Religious. ■ Karl D. Strader, pres; James Campbell, gen mgr; Rick Hoover, opns dir; Roger Roth, mus dir & chief engr; Lynn Miller, news dir.

**WGTO(AM)**—See Cypress Gardens, Fla.

**WONN(AM)**—Sept 15, 1949: 1230 khz; 1 kw-D, 250 w-N. 404 W. Line St. (33802). (813) 682-8184. Hall Communications Inc. Net: NBC. Rep: Hillier, Newmarket & Wechsler. Format: Hit parade. ■ Robert Hall, pres; Herbert S. Steward, gen mgr; Chris Harwell, opns mgr; Dave Day, prog & mus dir; Robert Halley, chief engr.

**WPCV(FM)**—Co-owned with WONN(AM). 1962: 97.5 mhz; 100 kw. Ant 499 ft. Net: ABC/E. Format: C&W. ■ David Wright, prog dir.

**WQPD(AM)**—1936: 1430 khz; 5 kw-D, 1 kw-N. Box 827, 1412 E. Lime St. (33803). (813) 682-3142. WQPD Inc. (acq 8-1-79). Net: ABC/C. Format: MOR. ■ Bob Kelly, pres & gen mgr; Ross Whelden, prog dir; Bill Stewart, mus dir; Bonnie Sparkman, news dir; Jay Koppers, stn mgr & coml mgr; B.J. Carter, prom dir; Jim Carey, chief engr. ■ Rates: \$14; 13; 14; 13.

**WVFM(FM)**—Sept 11, 1967: 94.1 mhz; 100 kw. Ant 430 ft. Stereo. Box 2655 (33803). (813) 682-4191. Lakeland FM Bcstg Inc. (acq 8-20-67). Rep: Torbet. Format: Btfl mus, pub affrs. ■ Bud Kurtz, pres, gen mgr; Duane McConnel, VP; Gene Barry, prog dir; LeRoy Bradley, coml mgr; Dixie Bingham, prom mgr; Paul Hershey, news dir. ■ Rates: \$21; 19; 17; 14.

**WWAB(AM)**—September 1957: 1330 khz; 1 kw-D. 1203 Chase St., Box 65 (33802). (813) 646-2151. WWAB Inc. (acq 1-16-73). Net: Natl Black. Format: Black. ■ Hugh Hughes, pres & chief engr; Dee Van, gen mgr; Jerry Hughes, prog & mus dir; Frank Clarke, news dir. ■ Rates: \$8; 8; 8; —.

## Largo

**WSST(AM)**—May 29, 1972: 800 khz; 250 w-D, DA-D. Box 800 (33540). (813) 581-9424. Norman & Billy Bie. Net: Florida. Format: Talk, religious. ■ Robert J. Hensler, stn mgr & chief engr; Agnete S. Rose, asst stn mgr; David Pless, prog dir; Bruce Daniels, news dir. ■ Rates: \$14; 14; 14; —.

## Leesburg

**WHLY(FM)**—Feb 12, 1969: 106.7 mhz; 100 kw. Ant 928 ft. Stereo. Box 7247 Orlando (32854). (305) 628-4488. General Bcstg of Florida Inc. (acq 11-29-79). Group owner: General Communicorp. Rep: Christal Co. Format: Adult contemp. ■ Robert Herpe, pres; Jake Russell, gen mgr; Bill Michaels, prog dir; Bill Michaels, opns dir; Dick Sollom, news dir; Dale Moudy, chief engr. ■ Rates: \$53; 48; 53; 45.

**WLBE(AM)**—Aug 1, 1949: 790 khz; 5 kw-D, 1 kw-N, DA-N. Box 799 (32748). (904) 787-7977. Lake County Radio Inc. (acq 4-1-78). Net: NBC, Florida. Rep: Smith, Regional. Format: MOR. Spec prog: Black 4 hrs, wkly. ■ Harry L. Reiner, pres; Eugene F. Smith, gen mgr; James Bryant, coml mgr; Richard Ravenhill, prog, mus & news dir. ■ Rates: \$8; 7; 7; 7.

**WZST(AM)**—1960: 1410 khz; 5 kw-D, DA-D. Drawer K (32748). (904) 787-1410. WYOU Radio (Box 1988, Tampa.) (acq 11-68). Group owner: T. B. Lanford Stns Net: UPI. Format: C&W. ■ Arthur Reuben, pres; Bob Andrews, gen mgr & chief engr; Chris Simpson, prod & mus dir.



## Lehigh Acres

**WSWF(AM)**—April 29, 1970: 1440 khz; 5 kw-D, 1 kw-N, BA-2. Box 7363 Fort Myers (33901). (813) 334-7238. Dwyer Bcstg Inc. (acq 1-1-79). Net: ABC/I. Format: Vocal btfl music. ■ Robert Dwyer, pres & gen mgr; John Raymond, coml mgr; Jay Moore, prog dir; John Digman, news dir; Richard E. Douglas, chief engr. ■ Rates: \$20; 18; 20; 11.

**WSWF-FM**—Co-owned with WSWF(AM). Jan. 1, 1976: 107.1 mhz; 2.35 kw. Ant 330 ft. Stereo. Prog sep from AM. Format: Disco. ■ Pat Deisch, prog & mus dir. ■ Rates same as AM.

## Live Oak

**WNER(AM)**—June 16, 1949: 1250 khz; 1 kw-D. Box 130 (32060). (904) 362-1250. WNER Radio Inc. ■ Norman O. Protsman, pres; George R. Day Jr., VP & gen mgr; Sue Grimes, traf dir; Bill Savitz, news dir; Mark Smucker, chief engr. ■ Rates: \$6; 6; 6; 6.

**WQHL(FM)**—Co-owned with WNER(AM). October 1973: 98.1 mhz; 31 kw. Ant 175 ft. Stereo. Prog sep from AM. Net: ABC/I. Rep: Carpenter. Format: C&W. ■ Rates same as AM.

## Macclenny

**WBKF(FM)**—Sept 1978: 92.1 mhz; 3 kw. Ant 300 ft. 336 W. Macclenny Ave. (32063). (904) 259-2292. John Locke (acq 9-1-82). Net: APR, Florida. Format: C&W. ■ James S. Flint, gen mgr; Charley White prog dir, Gene Mikell, chief engr.

## Madison

**WMAF(AM)**—Dec 6, 1956: 1230 khz; 1 kw-D, SH 250 w-N. Box 621 (32340). (904) 973-6333. Billy G. Walker (acq 12-6-72). Net: ABC/E, Tobacco Radio. Rep: Keystone. Format: Block, C&W, MOR, Progs, Top-40. Spec prog: Black 10 hrs wkly. ■ Billy G. Walker, owner; Lonnie Cecil Carter, gen, coml & prom mgr; Steve Karpiak, prog, mus & news dir; Michael Lepper, sls mgr.

**New FM**—Not on air, target date unknown: 104.9 mhz; 3 kw. Ant 300 ft. 1701 Lake Bedford Rd., Tallahassee, Fla. Madison Comm Corp. Format: Adult contemp.

## Marathon

**WFFG(AM)**—April 7, 1962: 1300 khz; 500 w-D, 500 w-N, DA-2. Box 488 (33050). (305) 743-5563. Marathon Wireless Communications Inc. (acq 2-80). Net: ABC/I. ■ Jonn Thacker, pres & gen mgr; Dean Lewis, prog & mus dir; Shelly Sigo, news dir; Bill Smiley, chief engr. ■ Rates: \$5.75; 5.75; 5.75; 5.75.

**WMUM(FM)**—Dec. 1976: 94.3 mhz; 3 kw. Ant 160 ft. Stereo. Box 1017 (33050). (305) 743-9441. Breeze 94 Inc. Format: Btfl mus. ■ John F. Thacker, pres & gen mgr; June I. Thacker, stn mgr; Shelly Sigo, news dir; Bill Smiley, chief engr.

## Marco

**WEIB(FM)**—101.1 mhz. 3250 S.W. Third Ave. (33129). Deltona Bcstg Inc.

## Marco Island

**WMIB(AM)**—January 1975: 1510 khz; 1 kw, DA-D. 950 County Rd., Naples (33940). (813) 775-1510. Collier Bcstg Co. (acq 11-19-77). Group owner: Progressive Publishing Co. Net: ABC/E. Format: MOR. ■ Alethea M. Ulerich, pres; Roger S. Bald, gen mgr; Mary Tydings, coml mgr; Brian Langwill, prog dir; Chuck Gaffney, mus dir; Gary Arnold, chief engr. ■ Rates: \$11; 10; 11; 10.

**WRGI(FM)**—See Naples.

## Marianna

**WJAQ(FM)**—Listing follows WTOT(AM).

**WTOT(AM)**—Sept 24, 1958: 980 khz; 1 kw-D. Box 569 (32446). (904) 482-3046. Marianna Bcstg Corp. Net: Florida. Rep: Busby, Finch, Lathom & Widman. Format: C&W. ■ James L. Brewer, pres; Jerry Brewer, gen mgr; Bill Manger gen sls mgr; Joey Stone, prog dir; Gloria Moreland, news dir; Jerry Brewer, chief engr. ■ Rates: \$2.50; 2.50; 2.50; —.

**WJAQ(FM)**—Co-owned with WTOT(AM). Sept 1, 1964: 100.9 mhz; 2.5 kw. Ant 330 ft. Stereo. Format: Adult contemp. ■ Bill Manger, sls mgr. ■ Rates: \$3.30; 3.05; 3.30; 3.05.

**WTYS(AM)**—1948: 1340 khz; 1 kw-D, 250 w-N. Box 777 (32446). (904) 482-2131. Jackson Bcstg Corp. (acq 11-74). Net: ABC/I. Format: Div. Spec prog: Farm 12 hrs wkly. ■ William Dunkle III, pres & gen mgr; Sonny Dunaway, mus dir; Stuart Graham, chief engr. ■ Rates: \$4; 3.20; 3.20; 3.20.

## Melbourne

**WCIF(FM)**—Jan 1, 1980: 106.3 mhz, 3 kw. Ant 230 ft. Stereo. Box 366 (32901). (305) 725-9243-First Baptist Church Inc. Format: Rel. ■ Dr. Ken Klingler, gen mgr; Edward Hirt, chief engr.

**\*WFIT(FM)**—April 4, 1975: 89.5 mhz, 3 kw. Ant 127 ft. Stereo. 2901 S. Country Club Rd. (32901). (305) 724-0915 or 723-3701. Florida Instit. of Tech. Rep: IBS. Format: Jazz, prog. Spec prog: Class 12 hrs, blues 6 hrs, artist profiles 3 hrs wkly. ■ Jon Shaff, gen mgr; Wayne Fried, prog dir; Jon Hammerlund, mus dir; Shannon Lovette, prom mgr; Dale yeager, news dir; Mark Ravera, chief engr.

**WLLV(FM)**—Listing follows WTAI(AM).

**WMEL(AM)**—Jan 4, 1956: 920 khz; 1 kw-U, DA-N. Box 1318 (32935). (305) 254-2282. Elyria-Lorain Bcstg Co. (group owner; acq 10-7-74). Net: CBS. Rep: Masla. Format: MOR. ■ Otto B. Schoepfle, pres; T.C. Weberling, gen mgr; Paul Nakel, VP; Ernest Legge, coml mgr; Chuck Deel, prog dir; Bob Garrett, news dir; Jon Roberts, chief engr. ■ Rates: \$10.70; 8.50; 10.70; 9.50.

**WMMB(AM)**—1947: 1240 khz; 1 kw-D, 250 w-N. 2221 Front St. (32901). (305) 723-1240. Miller Bcstg (acq 1-1-79). Net: MBS. Rep: PRO Radio. Format: MOR, great gold. ■ Howard A. Miller, pres; Fayrene K. Stevenson, gen mgr. ■ Rates: \$7.50; 6.60; 7.50; 6.60.

**WYRL(FM)**—Co-owned with WMMB(AM). Dec 25, 1965: 102.3 mhz; 3 kw horiz, 2.95 kw vert. Ant 260 ft. Stereo. Prog sep from AM. Format: C&W. ■ Rates: \$8.50; 7.75; 8.50; 7.75.

**WTAI(AM)**—March 8, 1968: 1560 khz; 5 kw-D. Box 1560 (32935). (305) 723-8020. Cape Canaveral Bcstrs Inc. (acq 4-15-80). Net: ABC/E. Rep: Troy Glidewell, Miami; Jack Bolton, Atlanta. Format: C&W. ■ John Donahey Jr., pres & gen mgr; Al Richards, prog dir; Pat Yatauro, VP coml mgr; Jill Blakeway, prom mgr; Bob Bandy, news dir. ■ Rates: \$5; 5; 5; —.

**WLLV(FM)**—Co-owned with WTAI(AM). Nov 9, 1972: 107.1 mhz; 3 kw. Ant 300 ft. Stereo. Prog sep from AM. (305) 254-1771. Format: Btfl mus. ■ Paul Brooks, prom mgr; Mike Costa, news dir. ■ Rates: \$9; 9; 9; 6.

**WYRL(FM)**—Listing follows WMMB(AM).

## Merritt Island

**WWBC(AM)**—See Cocoa.

## Miami

**WAIA(FM)**—Listing follows WIOD(AM).

**WAXY(FM)**—See Ft. Lauderdale.

**WCMQ(AM)**—May 18, 1958: 1220 khz; 1 kw-D. (CP:1210 khz, 21.5 kw-D, 2.5 kw-N, DA-2, city of license Miami Springs). w-D. 1411 Coral Way (33145). (305) 854-1830. Herbert S. Dolgoff (acq 11-1-72). Rep: Major Market. Format: Spanish, MOR. ■ Herbert S. Dolgoff, pres; Marilyn Simmons, nat sls mgr; Hector Viera, prog dir; Eugenio Bueno, news dir; Ralph Chambers, chief engr.

**WCMQ-FM**—See Hialeah.

**\*WDNA(FM)**—June 15, 1980: 88.9 mhz; 2.3 kw. (CP: 95 kw). Ant 710 ft. Box 558636 (33155). (305) 246-0255. Bascomb Mem. Bcstg Foundation. Net: NPR. Format: Div. Spec prog: French-Creole 6 hrs, Span 16 hrs, Arab 2 hrs, Indian 2 hrs wkly. ■ Raymond Meyers, gen mgr & chief engr.

**WEDR(FM)**—May 18, 1963: 99.1 mhz; 70 kw. Ant 165 ft. Stereo. Box 381535 (33138). (305) 633-1829. WEDR Inc. Group owner: Dee Rivers. Rep: Stars Nat. Format: Black. ■ E.D. Rivers Jr., chmn of bd; M.B. Rivers, pres; Jerry Rushin, VP & gen mgr; Georgia Hainline, VP & treas.

## Florida Radio

**WGBS(AM)**—1939: 710 khz; 50 kw-U, DA-2. 710 Brickell Ave. (33131). (305) 377-8811. Jefferson Pilot Bcstg Co. (group owner; acq 12-79). Net: MBS. Rep: Torbet. Format: Adult contemp. ■ Dan DiLoreta, VP & gen mgr; Larry Knight, prog dir; Dennis Collins, sls mgr; Gay Levinson, prom dir; Bob Cain, news dir; John Morris, chief engr.

**WLYF(FM)**—Co-owned with WGBS(AM). Dec 23, 1970: 101.5 mhz; 100 kw. Ant 810 ft. Stereo. Format: Btfl mus. ■ George Rudolph, prog dir.

**WHTT(AM)**—June 20, 1969: 1260 khz; 5 kw-U, DA-2. Box 450550 (33145). (305) 625-4000. Metroplex Communications (group owner; acq 1979). Net: MBS. Rep: McGavren Guild. Format: Spanish contemporary. ■ Norman Wain, pres; David Gleason, gen mgr; Luis Diaz-Albertini, gen sls mgr; Tony Rivas, prog dir; Augustin Acosta, mus dir; Arturo Romar, news dir; Douglas Hoiland.

**WHYI(FM)**—See Ft. Lauderdale.

**WINZ(AM)**—1946: 940 khz; 50 kw-D, 25 kw-N, DA-2. 4330 N.W. 207 Dr. (33055). (305) 624-6101. WINZ Inc. (acq 3-7-73). Group: Guy Gannett Bcstg Svcs. Net: CBS, UPI. Rep: Katz Radio. Format: All news. ■ John R. DiMatteo, pres; Harold A. Frank, VP & gen mgr; Stanley Cohen, gen sls mgr; David Ryder, prog & news dir; Simone Geoffrion, prom mgr; Rick Edwards, chief engr.

**WINZ-FM**—See Miami Beach.

**WIOD(AM)**—Jan 19, 1926: 610 khz; 10 kw-U, DA-2. Box 1177 (33138). (305) 759-4311. Miami Valley Bcstg Corp. (acq 1-1-63). Group owner: Cox. Net: ABC/I, NBC. Rep: Christal Co. Format: Talk, news, sports. ■ Philip Costin, actg gen mgr & gen sls mgr; Michael Loures, loc sls mgr; Patricia San Pedro, prom mgr; Chuck Dent, news dir; James Berry, chief engr.

**WAIA(FM)**—Co-owned with WIOD(AM). July 20, 1951: 97.3 mhz; 100 kw. Ant 800 ft. Stereo. Prog sep from AM. Format: Adult contemp.

**WKQS(FM)**—See Boca Raton.

**\*WLRN-FM**—February 1949: 91.3 mhz; 92 kw. Ant 400 ft. (CP: 100 kw, Ant 689.7 ft.). Stereo. 1410 N.E. Second Ave. (33122). (305) 350-3228. Dade County School Board. Net: NPR. Format: Class, jazz, diversified. ■ Don MacCulough, gen mgr; Roger R. Kobzina, stn mgr; Joseph E. Cooper, Jr., prog dir; Edward Bell, mus dir; Keith Staudte, pub affrs. ■ \*WLRN-TV affil.

**WLYF(FM)**—Listing follows WGBS(AM).

**WWBM(AM)**—See Miami Beach.

**\*WMCU(FM)**—Aug 24, 1970: 89.7 mhz; 100 kw. Ant 840 ft. Stereo. 2300 NW 135 St. (33167). (305) 681-4689. Miami Christian College. Net: Mutual. Format: Educl, Christian. ■ Dr. George Pearson, pres; Glen Velker, gen mgr; Steve James, opns mgr.

**WNWS(AM)**—See South Miami.

**WOCN(AM)**—Dec 22, 1956: 1450 khz; 1 kw-D, 250 w-N, DA-2. 1779 W. Flagler (33135). (305) 649-1450. Minority Broadcasters. (acq 4-76). Format: Span news/talk. ■ Percy Lopez Capestany, pres; Jorge Fiterre, gen mgr; Rafael Orizondo, prog & news dir; Miguel Triay, chief engr.

**WQAM(AM)**—May 1921: 560 khz; 5 kw-D, 1 kw-N. 767 41st St., Miami Beach (33140). (305) 531-6651. Storz Bcstg Co. (group owner; acq 8-56). Net: NBC. Rep: Blair. Format: C&W. ■ Robert H. Storz, pres; Ronald S. Beckey, gen mgr; Bob Grimm, local sls mgr; Tim Baxter, prog dir.

**WQBA(AM)**—1947: 1140 khz; 10 kw-D, 50 kw-N, DA-2. WQBA Radio, 701 S.W. 27th Ave. (33135). (305) 649-8989. Susquehanna Bcstg Co. (group owner; acq 5-1-66). Rep: Eastman Radio, Caballero. Format: Span. ■ A.W. Carlson, VP radio div; George Hyde, gen mgr; Jack Nobles, nat sls mgr; Guillermo Mota, sls mgr; Julio Mendez, opns dir; Alexis Fari & Augustin Acosta, mus dirs; Lourdes Ferrer, prom mgr; Tomas

## Florida Radio

Garcia Fuste, news dir; Miquel Triay, chief engr. ■ Rates: \$150; 150; 150; 150.

**WQBA-FM**—June 7, 1974: 107.5 100 kw horiz, 100 kw vert. Ant 500 ft. Stereo. Prog sep from AM. Radio de Miami Inc. (acq 3-9-79). Format: Span, top-40. ■ Rates same as AM.

**WRHC(AM)**—See Coral Gables.

**WSHE(FM)**—See Ft. Lauderdale.

**WTMI(FM)**—Nov 1, 1960: 93.1 mhz; 100 kw horiz, 93 kw vert. Ant 390 ft. (CP: Ant 460 ft.). 2951 S. Bay Shore Dr. (33133). (305) 443-5251. Marlin Limited Partnership (acq 3-15-79). Rep: Concert Music Bcstg Sls. Format: Classical, Jazz. ■ Maurice Loewenthal, pres & gen mgr; Sam Rosenblatt, VP & gen sls mgr; David Connor, mus dir; Alvis Sherouse, opns mgr; Eric Goodman, news dir.

**WVCG(AM)**—See Coral Gables.

**\*WVUM(FM)**—See Coral Gables.

**WWJF(FM)**—See Fort Lauderdale.

## Miami Beach

**WINZ-FM**—Co-owned with WINZ(AM) Miami. 1961: 94.9 mhz; 100 kw. Ant 600 ft. Stereo. Prog sep from AM. Format: AOR. ■ Harold A. Frank, VP & gen mgr; Stanley Cohen & Timothy Williams, sls mgrs; Keith Isley, prog dir; David Ryder, news dir.

**WKAT(AM)**—November 1937: 1360 khz; 5 kw-D, 1 kw-N. 1759 Bay Rd. (33139). (305) 531-8181. Hernstadt Bcstg Corp. (acq 5-21-79). Net: APR, Fla Net. Rep: Selcom. Format: Big Band. Spec prog: Haitian 1.5 hrs wkly. ■ William Hernstadt, pres; Howard Premer, gen mgr; Kathy Hirsh, coml mgr; Jack McDermott, prog dir; Genie Katz, mus dir; Joe Fried, prom mgr; Rhonda Victor, news dir; Arthur P Smith Jr, chief engr. ■ Rates: \$40; 30; 40; 25.

**WMBM(AM)**—1949: 1490 khz; 1 kw-D, 250 w-N. 814 First St. (33139). (305) 672-1100. Community Service Bcstrs Inc. (acq 4-62). Net: APR. Sheridan Net. Rep: Masla. Format: Black News & Talk. ■ Allan B. Margolis, pres; Michael Korman, gen mgr; Robert Hall, prog dir; Greg Strickland, chief engr. ■ Rates: \$50; 45; 50; 45.

**WWWL(FM)**—Co-owned with WMBM(AM). July 1, 1968: 93.9 mhz, 100 kw. Ant 650 ft. 843 First St. (33139). (305) 672-2500. Stereo. Prog sep from AM. Format: Mellow Rock. ■ Gary Starr, gen mgr; Rick Peters, prog dir; Larry Bessler, news dir; Ross Block, mus dir; Cathleen Fear, continuity mgr; Dina Laas, opns mgr. ■ Rates: \$69; 76; 76; 69.

## Milton

**WCKC(AM)**—Dec. 18, 1957: 1490 khz; 1 kw-D, 250 w-N. 703 Berryhill St. (32570). (904) 623-4691. Richard A. Taylor (acq 2-11-82). Rep: TN Spot Sls. WO. Jones. Format: MOR. Spec prog: Religious 6 hrs wkly. ■ Richard A. Taylor, pres; Ken Lunsford, news dir. ■ Rates: \$5.20; 5.20; 5.20; 5.20.

**WSWL(AM)**—1978: 1330 khz; 5 kw-D. Box 888 (32570). (904) 994-0650. Bright Horizons Productions Inc. (acq 7-16-82) Net: ABC TalkRadio, CNN Radio. Format: News, talk, info. ■ Robert A. Switzer, pres & gen mgr; Jean L. Switzer, VP & prog dir; Hans Bott, dir engr. ■ Rates: \$15; 15; 15; —.

**WXBM-FM**—April 28, 1964: 102.7 mhz; 100 kw. Ant 500 ft. Stereo. Box 588 (32570). (904) 994-5357. Mapoles Bcstg. Net: ABC/I, Florida. Format: Farm, C&W. Spec prog: Farm 7 hrs wkly. ■ H. Byrd Mapoles, pres, news dir, chief engr; Joyce Campbell, coml mgr; Chip Mapoles, mus dir. ■ Rates: \$15.75; 13.50; 15.75; 13.50.

## Monticello

**WMFL(AM)**—Jan 1, 1969: 1090 khz; 1 kw-D. Box 519 (32344). (904) 997-2572. Horizon Comm. Co. (acq 1-6-82). Net: APR. Rep: Southern Spot Sls. Format: C&W. Spec prog: Black 11 hrs wkly. ■ Ray Blom-

quist, gen mgr; Bill Sepmeier, chief engr. ■ Rates: \$4; 4; 4; —.

## Mount Dora

**WHTZ(AM)**—July 31, 1974: 1580 khz; 5 kw-D, DA-D. Box 194 (32757). (904) 383-1580. Community Bcstg Inc. (acq 10-16-75). Net: ABC/E, Florida News. Format: Easy listening, Jazz, Q, MOR. Spec progs: Jazz 2 hrs Variety Show 10 hrs wkly. ■ Donald N. Painter, pres; Richard Painter, gen mgr; Marilyn Painter, coml mgr. ■ Rates: \$12; 10; 1210.

**WJYO(FM)**—Co-owned with WORL(AM) Orlando. 1966: 107.7 mhz; 100 kw. Ant 829 ft. Stereo. 2001 N. Mercy Dr., Orlando (32808). (305) 298-5510. Sudbrink Bcstg (acq 9-18-78). Net: APR, UPI. Rep: RKO. Format: Soft Adult contemp. ■ Harvey Tate, gen mgr; Barbara Peckett, coml mgr; David Sousa, prog dir; Dennis Sloatman, chief engr.

## Naples

**WCVU(FM)**—Listing follows WNOG(AM).

**WNOG(AM)**—Oct 14, 1954: 1270 khz; 500 w, DA-N. 333 8th St. South (33940). (813) 262-1000. Palmer Communications Inc. (group owner; acq 6-69). Net: CBS, MBS. Rep: Blair. Format: MOR. ■ William J. Ryan, pres; Homer L. Dixon, gen mgr; John D. Garbo, stn mgr; Mahlon Moore, prog dir; Terry Greenhalgh, prom mgr; Ray McNally, news dir; Merle Hannah, chief engr. ■ Rates: \$19; 15; 17; 15.

**WCVU(FM)**—Co-owned with WNOG(AM). May 8, 1962: 94.5 mhz; 96 kw. Ant 680 ft. Prog sep from AM. Stereo. Format: Beautiful music. ■ Rates: \$45; 45; 45; 34.

**WRGI(FM)**—Co-owned with WMIB(AM) Marco Island. December 1971: 93.5 mhz; 3 kw. Ant 300 ft. Stereo. Prog sep from AM. (813) 775-3321. Collier Bcstg Co. Net: ABC/I. Format: Adult contemp. ■ Gary Arnold, news dir; Tom Andrzejewski, prom mgr. ■ Rates: \$14; 13; 14; 11.

**WSGL(FM)**—Nov 1, 1979: 97.7 mhz; 2 kw. Ant 384 ft. Stereo. Box 8899 (33941). (813) 775-3698. Sterling Communications Corp. (acq 1979). Net: NBC, Fla Net. Rep: Jack Masla, Troy Glidewell. Format: C&W. ■ B.F.J. Timm, pres; John L. Norman, gen & sls mgr; James Ledyard, prog dir; Paul Martin, chief engr. ■ Rates: \$14.90; 12.75; 14.90; 12.75.

## New Port Richey

**WGUL(AM)**—Oct 31, 1963: 1500 khz; 250 w-D. 1233 U.S. Hwy. 19 N. (33552). (813) 849-2285. Richey Airwaves Inc. (acq 11-16-79). Net: APR. Rep: Southern Spot Sls. Format: Big band. ■ Ralph Johnson, pres; Jean Graham, coml mgr; Dave Harrell, prog dir; J. Miller, chief engr. ■ Rates: \$16.10; 16.10; 16.10; —.

**WPSO(FM)**—Co-owned with WGUL(AM). Sept 19, 1969. 105.5 mhz. 3 kw. Ant 255 ft. Stereo. Prog sep from AM. Format: Oldies.

## New Smyrna Beach

**WCCZ(AM)**—Feb 1, 1962: 1550 khz; 250 w-D. Box 340 (32069). (904) 427-1550. Tolun Advertising and Pub Rel (acq 11-28-75). Net: Florida. Rep: Southern Spot Sls. Format: C&W. ■ Brian E. Tolby, pres & gen mgr; Jane Merkle, coml mgr; Gary Welch, prog dir; Ray Beale, prom mgr; James Tillis, chief engr. ■ Rates: \$8.90; 7.20; 8.90; —.

**WSBB(AM)**—1950: 1230 khz; 1 kw-D, 250 w-N. Box 130 (32069). (904) 428-9091. Bcstrs Inc. (acq 5-30-54). Net: MBS. Rep: Lotus. Format: MOR, btfl mus. ■ A. V. Tidmore, owner & pres; A. L. Pruitt, gen mgr; Marilynn Bauer, coml mgr; Jerry Bell, prog mgr; Tom Smithers, mus dir; Jim Tillis, chief engr.

## Niceville

**WFSH(AM)**—See Valparaiso-Niceville.

## Oakland Park

**WAXY(FM)**—See Fort Lauderdale.

**WEXY(AM)**—June 1963: 1520 khz; 1 kw-D, 539 E. Oakland Park Blvd. (33334). (305) 561-1520. Celebrities Inc. Format: Religious. ■ James S. Beattie, pres & gen mgr; Susan Hodge, opns mgr; Vince Patrick, prog dir; Richard Ricke, chief engr. ■ Rates: \$16; 16; 16; —.

## Ocala

**WFUZ(FM)**—Listing follows WMOP(AM).

**WMFQ(FM)**—Listing follows WWKE(AM).

**WMOP(AM)**—Dec 18, 1953: 900 khz; 5 kw-D. Box 1136 (32678). (904) 732-2010. WMOP Inc. (acq 4-14-64). Net: APR. Rep: Southern Spt Sls. Format: C&W. Spec prog: Farm 1 hr wkly. ■ Jim Kirk, pres; Tom Cataino, gen mgr; Carol Carpenter, coml mgr; Capps Sutherland, prog dir; Ed Smith, mus & news dir; Terry C. Reaves, chief engr. ■ Rates: \$14.75; 14.75; 14.75; —.

**WFUZ(FM)**—Co-owned with WMOP(AM). Nov 7, 1960: 93.7 mhz; 100 kw vert, 78 kw horiz. Ant 190 ft. Prog sep from AM. Box 1973 (32678). (904) 732-0937. Format: Easy lntng. ■ Gene Schneider, coml mgr; Tom Taylor, mus dir; Ed Smith, news dir; Terry Reaves, chief engr. ■ Rates: \$12.65; 12.65; 12.65; 12.65.

**WTMC(AM)**—1938: 1290 khz; 5 kw-D, 1 kw-N, DA-N. Box 897, 321 S. Magnolia (32670). (904) 629-8008. WTMC Radio Bcstg. Co. (acq 6-1-80). Net: MBS. Rep: Lotus. Format: Adult contemp. Spec progs: Black gospel 2 hrs wkly. ■ Charles Jackson, pres & gen mgr; Chuck Jackson, prog & mus dir; Bill Mansfield, stn mgr & news dir; Clyde Moller, chief engr. ■ Rates: \$10.50; 9; 10.50; 7.

**WTRS-FM**—(Dunnellon) March 3, 1969: 102.3 mhz, 3 kw. Ant 302 ft. Stereo. Rte. 1, Box 7. (904) 489-2800. Format: C&W. Spec progs: Farm 1 hr wkly. ■ Robert Kush, pres; Roger Ball, gen mgr; Dennis Miller, stn mgr; Dottie Tueton, sls mgr; Mickey Brayton, prog dir; Clyde Moller, chief engr.

**WWKE(AM)**—May 1957: 1370 khz, 5 kw-D. Box 1056 (32678). (904) 732-8000. Greater Ocala Bcstg Corp. (acq 8-1-65). Net: ABC/C, UPI. Format: Top 40. Spec prog: Black 2 hrs wkly. ■ Robert Hauck, pres & gen mgr; Gene Hester, sls mgr; Fred Petty, prog dir; Vince Tripoli, mus dir; Tishia Morgan, prom mgr; Bill Patten, news dir. ■ Rates: \$14; 12; 14; 12.

**WMFQ(FM)**—Co-owned with WWKE(AM). July 11, 1977: 92.7 mhz; 3 kw. Ant 300 ft. Stereo. Box 705. (32678). (904) 732-2442. Greater Ocala Bcstg Corp. Rep: Savalli-Schutz. Format: Btfl mus. Spec prog: Black 4 hrs wkly. ■ Robert M. Hauck, pres; Bill Izzard, gen mgr; Fred Mullen, opns mgr; Gary Kruger, sls mgr; Bill Patten, news dir; Pat Bradley, prom mgr. ■ Rates: \$15; 12; 15; 12.

## Ocoee

**WVCF(AM)**—Oct 25, 1962: 1480 khz; 1 kw-D. Box 15550, Orlando (32808). (305) 656-6666. James S. Beattie (acq 1979). Format: Relig. Spec prog: Sp 1 hr wkly. ■ Keith Walker, gen mgr. ■ Rates: \$6.50; 6.50; 6.50; —.

## Okeechobee

**WLMC(FM)**—Listing follows WOKC(AM).

**WOKC(AM)**—Feb 6, 1962: 1570 khz; 1 kw-D. Box 1247 (33472). (813) 763-3181. Okeechobee Bcstrs Inc. (acq 1-1-64). Net: ABC. Rep: Beaver, Cohen. Format: C&W. ■ Charles C. Castle, pres; William A. Stokes, VP, gen mgr & chief engr; Carolyn Gambino, coml mgr; Rick Stokes, prog dir; Al Stokes, prom mgr. ■ Rates: \$6.25; 6.25; 6.25; 6.25.

**WLMC(FM)**—Co-owned with WOKC(AM). July 4, 1965: 103.1 mhz; 1.2 kw Ant 280 ft. Prog sep from AM.

## Orange Park

**WAYR(AM)**—May 28, 1960: 550 khz; 1 kw-D. (CP: 2.5 kw). Box 398 (32073) (904) 264-6655. Dan Richardson. Format: Relig. ■ Dan Richardson, owner; Larry E. Wissinger, mgr, prog & mus dir; Jeff McGee, news dir. ■ Rates: \$9; 9; 9; —.

## Orlando

**WAJL(AM)**—See Winter Park.

**WBJW(FM)**—Listing follows WLOF(AM).

**WDBO(AM)**—May 24, 1924: 580 khz; 5 kw-U, DA-N. 58 S. Ivanhoe Blvd. (32804). (305) 843-5800. Katz Bcstg of Fla Inc. (group owner; acq 4-28-82). Net: CBS. Rep: Katz. Format: MOR. ■ Dick Ferguson, pres; Jack Porteous, gen mgr; Frank Celebre, sls mgr; Tom Kennington, prog & mus dir.



**WDBO-FM**—April 24, 1952: 92.3 mhz; 80 kw. Ant 1320 ft. Stereo. Prog sep from AM. Format: Btfl mus. ■ Bob Green, sls mgr; Ken Cinco, prog dir.

**WDIZ(FM)**—July 1, 1971: 100.3 mhz; 100 kw. Ant 890 ft. 2699 Lee Rd. Suite 470, Winter Park. (32789). (305) 645-1802. Shamrock Development Corp. (group owner; acq 3-71). Net: The Source. Rep: Selcom. Format: AOR. ■ William R. Lynett, VP; George F. Duffy, gen mgr; Robert Osburn, sls mgr; Bob Church, prog dir; Mike Lyons, mus dir; Caren Sheldon, news dir; Larry Sims, chief engr. ■ Rates: \$75; 75; 70.

**\*WGAG-FM**—Nov 1978: 89.3 mhz; 19 w. Ant 140 ft. 6000 Winegard Rd. (305) 855-2911. Oak Ridge High School. Format: Educ. ■ Jack Howard, gen mgr.

**WHLY(FM)**—See Leesburg.

**WHOO(AM)**—Dec 5, 1947: 990 khz; 50 kw-D, 5 kw-N, DA-2, 10 kw, non-DA-CH. Box 15310 (32808). (305) 295-3990. WHOO Radio Inc. (acq 8-18-58). Group owner: Bluegrass Bcstg Co. Net: ABC/I. Rep: Torbet. Format: C&W. ■ H. Hart Hagan, pres; William L. Stakelin, exec VP; W. Max Rein, exec VP & gen mgr; Cecil West, coml mgr; Bucks Braun, VP & prog dir; Jim Poling, news dir; Lee Brandell mus dir; Don Charles, chief engr. ■ Rates: \$114; 94; 99; 79.

**WHOO-FM**—1952: 96.5 mhz; 100 kw. Ant 460 Ft. Stereo. Prog sep from AM. Bluegrass Bcstg Inc. Format: C&W. ■ Rates same as AM.

**WJYO(FM)**—See Mount Dora.

**WKIS(AM)**—1947: 740 khz; 5 kw-D, 1 kw-N, DA-N. Box 740 (32802). (305) 295-0740. Susquehanna Bcstg Co. (group owner; acq 3-1-71). Net: CBS. Format: Adult contemp, talk. ■ Larry Kindel, gen mgr; Karen Kjos, coml mgr; Roger Stallard, prog dir; Jim Phillips, news dir; John Loving, chief engr. ■ Rates: \$35; 32; 35; 35.

**WLOF(AM)**—April 1, 1940: 950 khz; 5 kw-U, DA-N. Box 15746 (32808). (305) 293-2431. Nationwide Comm. (acq 9-15-82). Net: RKO. Rep: McGavren Guild. Format: Top 40. ■ Clark Pollock, pres; M.F. Kershner, gen mgr; Arnold Kaufman, stn mgr; Roger Stallard, prog dir; Alex Stone, mus dir; Alan Spector, news dir; Harold Osborn, chief engr. ■ Rates: \$125; 110; 120; 100.

**WBJW(FM)**—Co-owned with WLOF(AM). Aug 15, 1967: 105.1 mhz; 100 kw. Ant 1380 ft. Dups AM 21%. Stereo. 222 Hazard St. Box 7475 (32854). (305) 425-6631. Net: RKO. Rep: Buckley Radio Sls. Format: Top-40. ■ Rates same as AM.

**\*WMFE-FM**—July 14, 1980: 90.7 mhz; 100 kw. Ant 930 ft. 11510 E. Colonial Dr. (32817). Community Communications Inc. Format: Class & Jazz. ■ Stephen M. Steck, pres; Lester W. Spencer, VP & stn mgr; Linda Mayfield, dev mgr; Peter Dominowski, prog mgr; Jeff Pearce, chief engr.

**WOKB(AM)**—See Winter Garden.

**WORL(AM)**—1957: 1270 khz; 5 kw-D. 2001 Mercy Dr. (32808). (305) 298-5510. Sudbrink Bcstg (acq 9-18-78). Net: UPI. Rep: RKO. Format: Black ■ Harvey Tate, gen mgr; Willie Clark, mus dir; Max Johnson, news dir; David Souza, VP prog; Nathan Hempill, prog dir; Dennis Sloatman, chief engr.

**WTRR(AM)**—See Sanford.

**\*WUCF-FM**—Jan 30, 1978: 89.9 mhz, 7.9 kw. Ant 160 ft. Stereo. 4000 Central Florida Blvd. (32816). (305) 275-2133. University of Central Florida. Format: Div. ■ Dr. Trevor Colbourn, pres; Keith H. Fowles, gen mgr; Art Carlson, chief engr.

**WVCF(AM)**—See Ocoee.

## Ormond Beach

**WDAT(AM)**—Licensed to Ormond Beach. See Daytona Beach.

## Palatka

**WIYD(AM)**—Feb 14, 1947: 1260 khz; 1 kw-D, 500 w-N, DA-N. Box 640 (32077). (904) 325-4556. Hall Comm Co. (acq 8-2-57). Net: MBS, Florida. Rep: David Carpenter. Format: Top 40. Spec prog: Black 5 hrs wkly. ■ Ronald G. Tumlin, pres; Suzanne Lyles, gen mgr; Mary Makie, coml mgr; Brian Douglas, prog & mus dir; Bob Henry, prom mgr; Butch Prevatt, news dir; Ed Hudson, chief engr. ■ Rates: \$6; 5.50; 5.50; 5.

**WNFY(FM)**—Dec. 13, 1973: 99.9 mhz; 100 kw. Ant 949 ft. Stereo. 801 W. Granada Blvd., Ormond Beach (32074). (904) 672-9210. Ronette Comm Corp. (acq 7-17-81). Rep: Eastman. Format: Top-40. ■ Ronald Samuels, pres; Carl Como, gen mgr; Tom Panucci, coml mgr; Bill Bailey, prog dir; Bob Stevens, prom mgr; David Wahl, news dir; Terry Hester, chief engr. ■ Rates: \$25; 25; 25; 25.

**WSUZ(AM)**—1957: 800 khz; 1 kw-D. Box 668 (32077). (904) 328-1177. W. G. Enterprises (acq 3-27-78). Net: Sat Mus Net. Format: C&W. Spec prog: Farm 5 hrs wkly. ■ Dr. Jim Wilkerson, pres; Wayne Bullock, gen mgr. ■ Rates: \$5; 5; 5; 5.

## Palm Beach

**WJNO(AM)**—See West Palm Beach.

**WPBR**  
The Talk of Palm Beach County

**WPBR(AM)**—1941: 1340 khz; 1 kw-D, 250 w-N. 3000 S. Ocean Blvd. (33480). (305) 832-7401. WPBR Inc. (acq 10-1-79). Net: MBS. Rep: Savalli & Shutz. Format: News, talk. Spec prog: Finnish 1.5 hrs. wkly. ■ Everett H. Aspinwall Jr., gen mgr & news dir; Valerie R. Aspinwall, prog dir; Rick Rieke, chief engr. ■ Rates: \$24; 22; 24; 20.

**WRMF(FM)**—1957 97.9 mhz; 100 kw. Ant 340 ft. Box 189, West Palm Beach (33402). (305) 832-3638. WRMF Inc. Format: MOR. Richard M. Fairbanks, pres; Douglas D. Shull, VP & gen mgr; ■ Russ Morley, mus dir. ■ Rates: \$37; 35; 33; 28.

## Palm City

**New AM**—Not on air, target date unknown: 760 khz; 5 kw-D, 250 w-N. 1150 West King St., Cocoa (32922). Astro Enterprises Inc.

## Palmet

**WBRD(AM)**—See Bradenton.

## Panama City

**WDLP(AM)**—April 1940: 590 khz; 1 kw-U, DA-N. Box 759 (32401). (904) 769-6161. Janus Bcstg Co. Inc. (acq 2-1-79). Net: ABC/C. Fla. Net. Rep: Torbet Radio. Format: Top 40. ■ Fredrick L. Lindholm, pres & gen mgr; Donald G. McCoy, exec VP & gen sls mgr; Jim Dooley, opns mgr; Preston Young, mus dir; Steve Glasser, news dir; Leon Strickland, chief engr. ■ Rates: \$19.50; 19.50; 19.50; —.

**WGNE-FM**—Co-owned with WDLP(AM) Panama City Beach. October 1971: 98.5 mhz; 100 kw. Ant 268 ft. Quad. Prog sep from AM. Net: ABC/I. Fla Net. Rep: Torbet Radio. Format: Btfl mus. ■ Rates: \$19.50; 19.50; 19.50.—.

**\*WKGC-FM**—October 1964: 90.7 mhz; 50 kw. Ant 340 ft. Stereo. 5230 W. Hwy. 98 (32401). (904) 769-5241. Gulf Coast Community College. Net: NPR; Fla. Pub Radio. Format: Ed, class, public affairs. Spec progs: Black 15 hrs, jazz 20 hrs wkly. ■ Dr. Larry W. Tyree, pres; Charles T. Wooten, gen mgr & chief engr; John Barnes, news dir; Wally Crawford, prog dir; Julia Dykes, prom mgr.

**WPAP-FM**—92.5 mhz; 100 kw. Ant 1230 ft. Stereo. Box 2288 (32401). (904) 769-1408. Shore Broadcasting Co. Inc. (group owner; acq 8-29-80). Net: APR. Rep: McGavren-Guild. Format: Mod Country. Spec prog: Farm 2 hrs wkly. ■ William Bowman, gen mgr; John Dunaway, mus dir; Jack Kent, prom mgr; Rex Osburn, news dir; Reed Kinney, chief engr. ■ Rates: \$24; 23; 24; 15.

**WPFM(FM)**—Listing follows WWWQ(AM).

**WWWQ(AM)**—Dec 11, 1949: 1430 khz; 5 kw-U, DA-2. Box 1430 (32401). (904) 234-6592. Media South Inc. (acq 4-1-80). Net: ABC/E, RKO. Rep: Masla. Format: C&W. ■ John Dorris, pres; James Broadus, VP & gen mgr; Betty Armel, traf mgr; Skip Bishop, prog dir; Erica Lee, mus dir; Paula Weaver, news dir; Stuart Graham, chief engr. ■ Rates: \$12; 8; 12; 6.

**WPFM(FM)**—Co-owned with WWWQ(AM). September 1963: 107.9 mhz; 100 kw. Ant 840 ft. Prog sep from AM. Stereo. (904) 234-8858. Format: Top 40. ■ Jeff Davis, prom mgr. ■ Rates: \$14; 12; 14; 10.

## Panama City Beach

**WGNE-FM**—See Panama City.

**\*WKGC(AM)**—June 25, 1965: 1480 khz; 500 w-D. 5230 W. Hwy 98 Panama City (32401). (904) 769-5241. Gulf Coast Community College. (acq 12-1-72). Net: NPR, Sheridan, Fla Net. Format: Div. Spec prog: Jazz 15 hrs wkly. ■ Dr. Larry Tyree, pres Charles Wooten, chief engr & gen mgr; Julia Dykes prom mgr; Jon Barnes, news dir.

**WPCF(AM)**—Sept 23, 1958: 1290 khz; 500 w-D. Box 4398 (32401). (904) 234-3128. Community Service Bcstg (acq 1-21-71). Format: Religious. ■ Ken Winstanley, pres, gen mgr; Betty Hice, stn mgr; Shaun Winstanley, prog & mus dir; Stu Graham, chief engr. ■ Rates: \$10; 9; 10; —.

## Pensacola

**WBOP(AM)**—November 1957: 980 khz; 1 kw-D, DA-D. Box 12764 (32575). (904) 438-7543. Tri-Cities Bcstg Co. Inc. (acq 3-58). Net: National Black. Rep: Howard. Format: Black. ■ E. O. Roden, pres; Wayne Coleman, gen mgr; Mark Dagwell, coml mgr; Lee Michaels, prog dir; Robert Morgan, news dir; Dave Kiker, chief engr. ■ Rates: \$19; 19; 19; —.

**WTKX(FM)**—Co-owned with WBOP(AM). 1971: 101.5 mhz; 100 kw. Ant 480 ft. Stereo. Prog separate from AM. Format: Album rock. ■ Mark Sawyer, prog dir; Bob Chase, news dir. ■ Rates: \$19; 19; 19; 19.

**WBSR(AM)**—Sept 1, 1946: 1450 khz; 1 kw-D, 250 w-N. DA-2. Box 17049 (32522). (904) 432-6172. Bud-worth Bcstg Inc. (acq 8-25-79). Net: ABC/E. Rep: Torbet. Format: Top 40. ■ H.D. Neuwirth, pres & gen mgr; Marc Mitchell, prog dir; Gary O'Brien, mus dir; Steve Anthony Rimmel news dir; Lark Hadley, chief engr. ■ Rates: \$22; 12; 22; 12.

**WCOA(AM)**—1926: 1370 khz; 5 kw-U, DA-N. Box 12487 (32573). (904) 456-5751. Summit Communications of Florida Inc. (acq 1-6-75). Group owner: Summit Communications. Net: CBS. Format: Div. ■ Gordon Towne, VP, gen mgr; Byrn Bennick, prog dir; Don Priest, news dir; David Pavlock, coml mgr; David Kiker, chief engr.

**WJLQ(FM)**—Co-owned with WCOA(AM). Sept. 1, 1965: 100.7 mhz; 100 kw. Ant 500 ft. Stereo. Prog sep from AM. Format: Top 40.

**WHYM(AM)**—Nov. 1, 1959: 610 khz; 500 w-D. Box 17446 (32522). (904) 438-1605. Jimmy Swaggert Evangelistic Assoc. (group owner; acq 8-76). Net: APR. Format: Religious. ■ Jimmy Swaggert, pres; Bob Rogers, gen & coml mgr; Johnny Mills, prog & mus dir, prom mgr; Perry Cunningham, news dir; Lark Hadley, chief engr. ■ Rates: \$6; 5; 6; 5.

**WMEZ(FM)**—Nov 11, 1960: 94.1 mhz; 100 kw horiz, 56 kw vert. Ant 320 ft. Stereo. Box 8057, Town & Country Plaza (32505). (904) 432-4775. Frederic T. C. Brewer (acq 7-1-65). Net: ABC/FM. Rep: Torbet. Format: Btfl mus. ■ Frederic T. C. Brewer, pres, gen mgr, prog dir; Gene Pflizer, coml mgr, chief engr.

**WNVY(AM)**—1947: 1230 khz; 1 kw-D, 250 w-N, DA-1. 2070 N. Palafox St. (32501), Drawer 8710 (32523). (904) 433-5666. Pensacola Bcstg Corp. Net: NBC. Rep: HR/Stone. Format: C&W. ■ Cleve J. Brien, pres; Jack Kenney, gen mgr; Sam Camariotes, coml mgr; Bill Black, prog dir; Hope Chappel, news dir; John Milner, chief engr. ■ Rates: \$15; 14; 15; 11.

**WOWW(FM)**—Nov. 10, 1976: 107.3 mhz; 100 kw. Ant 470 ft. Stereo. Box 2788, 4220 N. Davis Hwy. (32503). (904) 434-7388. Colonial Bcstg Co. Inc. (acq 3-7-80). Net: ABC/C. Rep: Hillier, Newmark & Wechsler. Format: Mod Country. ■ Robert E. Lowder, pres; Jim Colley, gen mgr; Barbara Currie, sls mgr; John Canterbury, prog dir; Jay Christopher, mus dir; Lora Colley, prom mgr; Joan Keller Murphy, news dir; Bob Stroupe, chief engr. ■ Rates: \$25; 25; 25; 14.

**\*WPCS(FM)**—June 22, 1971: 89.3 mhz; 100 kw. Ant 510 ft. Stereo. Box 18000. (32523). (904) 478-8470. Pensacola Christian School. Net: ABC/FM. Format: Sacred mus & relig talk prog. Spec prog: Metropolitan

## Florida Radio

Opera. ■ Dr. A. R. Horton, gen mgr; A. A. Baker, prog dir; Paul Baker, mus dir; R. D. Bowman, chief engr.

**WPFA(AM)**—October 1956; 790 khz; 1 kw-D, DA-D. Box 8127 (32505). (904) 433-1141. Gerald D. Schroeder (acq 4-1-71). Net: ABC/E. Rep: PRO Radio. Format: Contemp Christian. ■ Gerald D. Schroeder, pres & gen mgr; Scott Schroeder, mus dir; Bob Sonell, chief engr. ■ Rates: \$8; 8; 8; —.

**\*WUWF(FM)**—Jan. 1981: 88.1 mhz; 100 kw. Ant 380 ft. Stereo. Univ. of West Florida (32504). (904) 476-9500. Board of Regents of Florida, Univ. of W. Florida. Net: NPR, Fla. Public. Format: Class, jazz, pub affrs. ■ Patrick Crawford, stn mgr; Tom Perry, gen mgr; Jeff Skibbe, prog dir; Phil Burger, news dir; Danny Wester, chief engr.

**WXBM-FM**—See Milton.

### Perry

**WGKR(AM)**—July 25, 1963; 1310 khz; 1 kw-D, DA-D. Box 779 (32347). (904) 584-2972. Rahu Bcstg Inc. (acq 2-4-82). Format: C & W. ■ Jerry C. Rator, pres; Don W. Hughes, VP-gen mgr; Barbara G. Hughes, prog dir & sec; Tim White, chief engr. ■ Rates: \$6; 6; 6; —.

**WPRY(AM)**—1976; 1400 khz; 1 kw-D, 250 w-N. Box 821 (32347). (904) 584-2373. H.S. Hagan Jr. ■ H.S. Hagan Jr., gen mgr. ■ Rates: \$8; 8; 8.

### Pine Castle-Sky Lake

**WHHL(AM)**—Jan 28, 1977; 1190 khz; 1 kw-D, DA-D. 631 E. Oak Ridge Rd., Orlando (32809). (305) 859-4350. Suntime Radio Inc. (acq 7-20-82). Net: ABC/D. Rep: Hillier, Newmark & Wechsler. Format: Music of your life. ■ A.E. Donahue, pres; J.J. Shipley, gen mgr; P. Forgione, prog dir; Brenda Brown, prom mgr.

### Pinellas Park

**WPLP(AM)**—Nov. 12, 1966; 570 khz; 1 kw-U, DA-2. Box 570 (33565). (813) 392-2215. David Gorman, Trustee (acq 2-1-82). Net: MBS, APR. Rep: RKO. Format: News talk. Spec prog: Black 2 hrs wkly. ■ David Gorman, trustee; Dan L. Johnson, gen mgr; Doug Burkholder, sls mgr; Drew Hayes, prog dir; Joy Katzen, prom mgr; Don Richards, news dir; Mark Guthrie, chief engr. ■ Rates: \$30; 25; 20; 20.

### Plantation Key

**WXOS(FM)**—July 1969; 100.3 mhz; 100 kw. Ant 440 ft. Stereo. Box 223 Tavernier (33070). (305) 852-5030. Sounds of Service Radio. Group owner: Dee Rivers. Net: MBS. Rep: Stars Inc. Format: MOR, C&W. ■ E. D. Rivers, chmn bd; M. B. Rivers, pres; L. A. Cutshall, VP & gen mgr; Georgia Hainline, sec & treas; Charles Dreher, chief engr.

### Plant City

**WPLA(AM)**—July 1949; 910 khz; 1 kw-U, DA-D. Drawer J (33566). (813) 754-5737. WPLA Bcstg Co. Inc. (acq 11-74). Rep: Carpenter. Format: C&W & Oldies. ■ Ercelle Smith, pres Dick Shiflett, coml mgr; Al Berry, gen mgr; Ron Haley, prog & mus dir; Jack Rushing, news dir; Al Berry, chief engr. ■ Rates: \$12.50; 12.50; 9.30.

### Pompano Beach

**WBSS(AM)**—1959; 980 khz, 2.5 kw-D, 1 kw-N, DA-2. 980 W. Atlantic Blvd., Ext. (33060). (305) 973-1700. Sunrise Broadcasting Corp. (acq 4-1-77). Net: UPI, Fla Net. Rep: Roberts. Format: Oldies Rock n' Roll. ■ Don Spieker, pres; William T. Heaton, exec VP & gen mgr; Robbie George, prog dir & chief engr; John Rarick, prom mgr. ■ Rates: \$30; 28; 30; 26.

**WCKO(FM)**—Listing follows WRBD(AM).

**WRBD(AM)**—1959; 1470 khz; 5 kw-D, 2.5 kw-N, DA-2. 4431 Rock Island Rd., Fort Lauderdale (33319). (305) 731-4800. Rose Bcstg Inc. (acq 10-78). Net: Natl Black, Sheridan. Rep: Lotus. Format: Black. ■

Robert F. Bell, pres; Joe Fisher, prog dir gen mgr; J. Thomas, mus dir; Marie White, prom & news dir; Steve Mootry, coml mgr; Tom Middleton, chief engr. ■ Rates: \$44; 42; 44; 33.

**WCKO(FM)**—Co-owned with WRBD(AM). 1960: 102.7 mhz; 100 kw. Ant 350 ft. Stereo. NET: ABC/C. Rep: Lotus. Format: Album rock. ■ Robert Bell, pres; Tom Duffy, stn & coml mgr; Buddy Hollis, prog dir; Trish Anderson, mus dir; Mary Ann Ferrano, prom mgr; Ben Johnston, chief engr. ■ Rates: \$55; 55; 68; 68.

### Port Charlotte

**WEEJ(FM)**—Oct. 1, 1976; 100.1 mhz; 3 kw. Ant 150 ft. Stereo. Box 2185. (33952). (813) 625-1555. Jotoma Properties Inc. (acq 9-18-81). Net: NBC. Format: Btfl mus. Spec prog: Class 3 hrs wkly. ■ John S. Booth, pres; Robert Grissinger, gen mgr; Raymond Dougherty, prog & news dir; U.S. Cleveland, chief engr. ■ Rates: \$11; 11; 11; 11.

### Port Richey

**WHRS(FM)**—See Holiday.

### Port St. Joe

**WJOE(AM)**—Nov 7, 1956; 1080 khz; 1 kw-D. Ant 550 ft. Box 310 (32456). (904) 227-2426. Bay County Land and Abstract Co. (acq 6-21-82). Format: C&W. ■ Donald R. Crisp, pres.

**WGCV(FM)**—Co-owned with WJOE(AM). August 1977: 93.5 mhz, 1.85 kw. Ant 160 ft.

### Punta Gorda

**WCCF(AM)**—Sept 15, 1961; 1580 khz; 1 kw-D, DA-D. Box 1929, 214 Nesbit St. (33950). (813) 639-1188. DeBeau Bcstg Inc. (acq 1-18-79). Net: APR. Format: MOR. ■ Lawrence N. DeBeau, pres & gen mgr; James T. Butler Jr., coml mgr; Mystie P. Butler, opns mgr; William D. Noel, prom mgr; Mildred M. DeBeau, mus dir; Michael Moody, news dir; Mark DeBeau, chief engr. ■ Rates: \$10; 10; 10; —.

**WQLM-FM**—Co-owned with WCCF(AM). Sept 1, 1970: 92.7 mhz; 3 kw. Ant 156 ft. Stereo Progs sep from AM. Format: Btfl mus. ■ Rates same as AM.

### Quincy

**WCNH(AM)**—March 1948; 1230 khz; 1 kw-D, 250 w-N. Box 630 (32351). (904) 627-6700. Big Bend Bcstg Corp. (group owner; acq 6-1-59). Net: MBS. Rep: Southern Spot Sls. Format: Black, C&W. ■ William S. Dodson, pres; Ken Harmon, exec VP & gen mgr; Monte Bitner, stn mgr. ■ Rates: \$4.90; 4.90; 4.90; 4.90.

**WWSO(FM)**—Co-owned with WCNH(AM). December 1966: 101.7 mhz; 3 kw. Ant 200 ft. Dups AM 100%.

### Riviera Beach

**WNJY(FM)**—1971; 94.3 mhz; 1.26 kw. Ant 480 ft. (CP: 1.26 kw. Ant 472 ft.). 100 W. Blue Heron Blvd., West Palm Beach (33404). (305) 842-4616. Patten Communications Corp. (acq 1979). Net: ABC/E. Rep: Christal Radio. Btfl mus. Joseph Nuckols, VP & gen mgr; Bud Davies, prod dir. ■ Rates: \$26; 26; 26; 26.

**WPOM(AM)**—Aug 17, 1959; 1600 khz; 1 kw-U, DA-1. 4286 Upthegrove Lane, West Palm Beach (33407). (305) 686-8000. Riviera Communications Inc. (acq 4-12-81). Net: Sheridan, Nat Black. Rep: Hillier, Newmark & Wechsler. Format: Black. ■ Rodney G. Dore, pres & gen mgr; Mary Ann McKee, coml mgr S.G. Westley, prog dir; Larry White, news dir. ■ Rates: \$31; 28; 31; 28.

### Safety Harbor

**WXCR(FM)**—Not on air, target date Spring 1983: 92.1 mhz; 1.7 kw. Ant 400 ft. Stereo. 2555 Philippe Parkway, Box 8, (33572). Tampa Bay Concert Radio Inc. Format: Class. Spec prog: Theatre music 11 hrs, public affairs 6 hrs, vintage radio 6 hrs wkly. ■ Earl L. Bradsher Jr, pres, gen mgr & prog dir; Dan L. Johnson, VP & coml mgr; Virginia Parsons, mus dir. ■ Rates: \$30; 24; 30; 24.

### St. Augustine

**WAOC(AM)**—December 1953; 1420 khz; 1 kw-D. Box 1420 (32084). (904) 797-4444. Gatorland Bcstg

(acq 12-16-70). Net: Florida. Format: Modern Country. Spec prog: Black 3 hrs wkly. ■ Thomas W. Sims, pres; Wayne Sims, chief engr; Wilda Sims, coml mgr; Andy Nance, gen mgr; Doug Mason, mus dir. ■ Rates: \$5.50; 5; 5.50; —.

**WFOY(AM)**—1936; 1240 khz; 1 kw-D, 250 w-N. 1 Radio Rd. (32084). (904) 829-3416. Ponce de Leon Bcstg Co. (acq 9-55). Net: CBS. Rep: Southern Spot Sls. Format: MOR. ■ John E. Bernhard Jr, pres & gen mgr; Fred Schilling, coml mgr; Mrs. Frankie C. Walker, prog dir; Lisa Carnes, prom mgr; Edward Doyle, mus dir; Peg Medick, news dir; Pat Bernhard, chief engr. ■ Rates: \$7; 5.50; 7; 5.50.

**WFOY-FM**—August 1965; 97.7 mhz; 3 kw. Ant 160 ft. Stereo. Dups AM 40%. Format: Contemp. ■ Rates same as AM.

**WMKM(FM)**—July 17, 1982; 105.5 mhz; 3 k2. Ant 297 ft. Stereo. 99 Arapaho Ave. (32084). (904) 824-0833. Radio San Augustine Inc. Net: NBC. Format: MOR. ■ J. E. Martin, pres; Cochran Keating, gen mgr; Dennis Levesque, coml mgr; Jim Burton, prog dir; Ed Voss, chief engr. ■ Rates: \$9.50; 9.50; 9.50; 9.50.

### St. Petersburg

**WFLA-AM-FM**—See Tampa.

**WKES(FM)**—Co-owned with WGNB(AM) Indian Rocks Beach. July 1, 1961; 101.5 mhz; 100 kw. Ant 440 ft. Stereo. Box 8888 (33708). Southern Keswick Inc. Dups AM 70%.

**WJYW(FM)**—See Tampa.

**WMGG(FM)**—See Clearwater.

**WNSI(AM)**—1939; 1380 khz; 5 kw-U, DA-N. 10051 5th St. N. (33702). (813) 577-0138. Florida Radio Inc. (acq 9-12-78). Group owner: Harte Hanks Comm. Net: ABC Talk Radio, CBS, APR. Rep: Eastman. Format: News, Talk. ■ Gary Edens, pres; Peter M. Schulte, gen mgr; Janet Thomas, prog dir; Jerry Schweitzer, prom mgr; Rosemary Haddad, news dir; John Terhar, chief engr.

**WQXM(FM)**—See Clearwater.

**WQYK-FM**—May 1958; 99.5 mhz; 100 kw. Ant 550 ft. Stereo. Box 20087 (33742). (813) 576-6055. Sun-coast Stereo Corp. (acq 5-13-77). Rep: Torbet. Format: Contemp country. ■ Rod Brosig, VP & gen mgr; Dave Hutchinson, sls mgr; Pete Porter, prog dir; James Johann, chief engr.

**WRBQ(FM)**—See Tampa.

**WSUN(AM)**—Nov 1, 1927; 620 khz; 5 kw-U, DA-N. 201 2nd Ave. N. (33701). (813) 821-6262. Tampa (813) 244-0700. Plough Bcstg Co. (group owner; acq 7-22-73). Net: ABC/E, RKO. Rep: McGavren-Guild. Format: Modern Country. Spec prog: Farm 2 hrs wkly. ■ H. Wayne Hudson, pres; Don Hibbits gen mgr; Bill Gamble, prog dir; Loretta Ford, coml mgr; Sharon Lee Foster, mus dir; Ron Ebben, news dir; Ed Gorman, chief engr.

**WTMP(AM)**—See Tampa.

**WWBA(FM)**—1958; 107.3 mhz; 100 kw. Ant 620 ft. Stereo. 9721 Executive Center Drive (33702). (813) 576-1073. Metromedia Inc. (group owner; acq 11-9-81). Rep: RKO. Format: Btfl mus. ■ Jim Smith, VP & gen mgr; Richard Roslow, gen sls mgr; David McKay, prog dir; R. Jerrell Henry, chief engr.

**WWLF(AM)**—May 5, 1950; 680 khz; 1 kw-D. Box 22000 (33742). (813) 576-6868. WWBA Inc. (acq 5-68). Net: CBS. Rep: Torbet. Format: Btfl mus, news, info. ■ Ed Winton, pres; Bill Dutcher, VP & gen mgr; David McKay, prog dir; Bob Higby, news dir; Ed Gorman, chief engr. ■ Rates: \$60; 50; 50; 30.

**WXCR(FM)**—See Safety Harbor.

**WYNF(FM)**—(Tampa). Sept 1, 1970; 94.9 mhz; 100 kw. Ant 1,290 ft. Stereo. 504 Reo St. (33609) (813) 876-0455. Taft Bcstg Co. (group owner). Format: Hit Parade. ■ Dave Milner, VP & gen mgr.

### St. Petersburg Beach

**WRXB(AM)**—1957; 1590 khz; 1 kw-D, DA-D. (CP: 5 kw-D, 1 kw-N, DA-2). 3000 34th St. S. (33711). (813) 864-1515. J. Eugene Danzey & Robert Mach. (acq 12-75). Group owner: Rolyon Communications. Net: Natl Black. Rep: Lazar, Carter Jones. Format: Black.



Spec progs: Gospel 12 hrs, jazz 2 hrs wkly. ■ J. Eugene Danzey, pres & gen mgr; Michael Danzey, coml & prom mgr; Jim Murray, prog dir; David Rogers, mus dir; Valorie Flowers, news dir; John Sherrod, chief engr.

## Sanford

**WTRR(AM)**—May 20, 1947: 1400 khz; 1 kw-D, 250 w-N. Box 1568 (32771). (305) 322-1400. Seminole Radio Corp. (acq 12-1-77) Group owner: Bob Smith Stns. Net: Florida News. Format: C&W. ■ Bob Smith, pres; Gladys Holzmann, stn mgr; Rick Padilla, prog dir; John Popp, chief engr. ■ Rates: \$9; 9; 9; 9.

## Sarasota

**WBRD(AM)**—See Bradenton.

**WKXY(AM)**—May 23, 1949: 930 khz; 1 kw-D, 500 w-N, DA-2. Box 2500 (33578). (813) 366-4422. Sarasota Bcstg Co. Net: ABC/C. Rep: Corlett; Southern Spot Sls. Format: contemp. ■ A. G. Fernandez, pres; Charlie Fernandez, gen & coml mgr. ■ Rates: \$12; 11; 12; 10.

**\*WKZM(FM)**—Oct 21, 1974: 105.5 mhz; 3 kw. Ant 180 ft. Box 7627 (33578). (813) 371-3163. Christian Fellowship Mission Inc. Format: Relig, educl, pub affrs. Spec progs: Sp 1 hr wkly. ■ Lowell A. Brubaker, gen mgr & prog dir; William B. Miller, asst mgr; Roy S. Mazelin, chief engr.

**WQSA(AM)**—Jan 1, 1961: 1220 khz; 1 kw-D, DA. Box 7700 (33578). (813) 366-0424. SunCom Inc. (acq 3-9-73). Net: MBS, Florida, APR. Rep: Bolton, Troy Glidewell. Format: All news. Spec prog: Talk shows 20 hrs wkly. ■ Edward A. Rogers, pres & gen mgr; Carroll P. Newton, chmn; Patrick Denis, loc sls mgr; Mike Edwards, prog dir; Ralph Janotti, news dir; Myron Thomas, prod & copy mgr; Jim Grant, chief engr. ■ Rates: \$25; 25; 25; —.

**WSPB(AM)**—Dec 7, 1939: 1450 khz; 1 kw-D, 250 w-N. Drawer Z (33578). (813) 388-2131. Robert Weeks Bcstg (acq 9-1-72). Net: CBS, MBS. Rep: PRO Radio. Format: MOR. Spec progs: Sp 1/2 hr, Black 1/2 hr wkly. ■ Robert M. Weeks, pres; Dick Reynolds, gen mgr; Tony Lupo, exec VP; Mark Williams, coml mgr; R. David Graupner, prog & mus dir; Gary James, prom mgr; Jennifer MacKenzie, news dir; Gerry McGoucan, chief engr. ■ Rates: \$12; 10; 12; 10.

**WMLO(FM)**—Co-owned with WSPB(AM). June 30, 1965: 106.3 mhz; 3 kw. Ant 260 ft. Stereo. Prog sep from AM. Rep: PRO Radio. Format: Mellow rock. ■ Gordon O'Hara, coml mgr; Stan Zimmerman, news dir. ■ Rates: \$16; 14; 16; 14.

**WSRZ(FM)**—Nov 15, 1960: 102.5 mhz, 100 kw. Ant 570 ft. Stereo. 4306 N. Tamiami Trail (33580). (813) 355-7131. Cosmos Bcstg Corp. (group owner: acq 8-10-79). Net: CBS/FM. Rep: Natl Sls. Format: Adult Contemp. Spec prog: Jazz 7 hrs wkly. ■ J. Law Epps, pres; Charles Jones Jr, gen mgr; Joseph Ademy, coml mgr; Dain Schult, prog dir; Michelle Tellone, mus dir; Jim Doyle, prom mgr; Nina Cunningham, news dir; Ted Miotzky, chief engr. ■ Rates: \$50; 45; 50; 35.

**WZZZ(AM)**—Dec. 2, 1961: 1280 khz; 500 w-D, DA-D. (CP: 2.5 kw). 2101 Hammock Pl. (33580). (813) 365-0700. Sun Bcstg of Florida (acq 6-2-80). Net: APR. Rep: Lotus. Format: MOR. "Music of Your Life." Spec progs: Black 1 hr wkly. ■ Paul Delaney, VP & gen mgr; David Allison, opns mgr & chief engr; Marie Reiss, bus mgr; Jay Miller, news dir. ■ Rates: \$17; 12; 14; —.

## Sebring

**WAPR(AM)**—See Avon Park.

**WJCM(AM)**—May 22, 1950: 960 khz; 1 kw-D, DA-D. Box 1766 (33870). (813) 385-7140. WJCM Inc. (acq 8-7-79). Net: ABC/I Fla. Net. Rep: Jack Bolton, Troy Glidewell. Format: Music of your life. ■ E.E. Eshleman, & gen mgr; Betty B. Eshleman, sec & treas; David Eakin, prog & news dir; Jim Kowalski, chief engr. ■ Rates: \$8.50; 7; 8.50; —.

**WSEB(AM)**—Nov 24, 1959: 1340 khz; 1 kw-D, 250 w-N. Box 871. Dr. (33870). (813) 385-5151. Morgan Bcstg Co. (group owner, acq 7-31-73). Format: C&W. Spec prog: Christian 19 hrs wkly. ■ Harry J. Morgan, pres; Roland G. Roy, gen mgr; Roland Roy III, chief engr. ■ Rates: \$9.50; 9.50; 9.50; 4.25.

**WSPK-FM**—Co-owned with WSEB(AM). July 1967: 105.5 mhz; 3 kw. Ant 150 ft. Prog sep from AM. Format: MOR. ■ Rates same as AM.

**WVOJ(FM)**—See Avon Park.

## Seminole

**\*WGNB(AM)**—See Indian Rocks Beach.

## South Daytona

**WZIP(AM)**—June 1957: 1590 khz; 1 kw-D. (CP: 5K-D). Box 4010 (32021). (904) 767-1131. Creative Bcstg Inc. (acq 8-1-82). Net: MBS. Rep: Jack Bolton. Format: Solid gold, oldies. ■ Frank Canale, pres & gen mgr; Glen W. Summers, VP & opns mgr; Pamela Rowdon, sls mgr; R. Cooper Maze, mus dir; Bobby Q. Ribbs, prom mgr; Steve Biro, news dir; R. F. Burns, chief engr. ■ Rates: \$10; 10; 10; 10.

## South Miami

**WNWS(AM)**—Sept 15, 1947: 790 khz, 5 kw-U, DA-2. (CP: 780 khz, 50 kw-D, 10-kw-N). 8000 S.W. 67th Ave. (33143). (305) 665-4833. Sudbrink Bcstg of Florida (group owner: acq 10-76). Net: APR, UPI. Rep: RKO. Format: News, talk. ■ Richard D. Casper, pres; Lewis Krone, VP gen mgr; Mike Mondshein, gen sls mgr; Al Rantel, prog dir; Tom Shafer, news dir; Lee Walker, chief engr. ■ Rates: \$105; 60; 78; 60.

## Starke

**WPXE(AM)**—Feb. 23, 1957: 1490 khz; 1 kw-D, 250 w-N. Drawer 520 (32091). (904) 964-5001. Sanders Enterprises Inc. (acq 7-20-65). Net: MBS. Format: C&W. Spec prog: Black 15 hrs wkly. ■ John Sanders, pres, gen & coml mgr; Lee Sanders, prog & mus dir, prom mgr; Larry Bruner, stn mgr & chief engr.

**WPXE-FM**—Feb 28, 1978: 106.3 mhz; 3 kw. Ant 150 ft. Drawer 520 (32091). Sanders Enterprises (acq 8-20-76).

## Stuart

**WRIT(FM)**—Dec 24, 1964: 92.7 mhz; 3 kw. Ant 300 ft. Stereo. Drawer 359 (33495). (305) 335-9748. Nette-re Bcstg Co. Inc. (acq 12-31-79). Net: APR. Format: East Istng. Spec prog: Class 3 hrs, Big Band 14 hrs wkly. ■ Fred L. Nette-re, pres & gen mgr; Chip Green, coml mgr; Nick White, prog dir; Hamp Elliott, prom mgr; Jill Taylor, news dir; Ray Sherwood, chief engr. ■ Rates: \$18; 17; 18; 16.

**WSTU(AM)**—Dec 9, 1954: 1450 khz; 1 kw-D, 250 w-N. 1000 Alice Ave. (33494). (305) 692-1000. G. Glascock. (acq 10-1-69). Net: ABC/I. Format: Adult contemp. ■ Genevieve H. Glascock, pres & gen mgr; Barry Grant Marsh, opns mgr; Robert L. Statham, chief engr.

## Sunrise

**\*WKPX(FM)**—88.5 mhz. 1302 S.W. 4th Street, Fort Lauderdale (13312). School Board of Broward County.

## Tallahassee

**\*WAMF(FM)**—November 1976: 90.5 mhz; 10 w. Ant 68 ft. Stereo. 314 Tucker Hall, Florida A&M Univ. (32307). (904) 599-3083. Florida A&M University. Net: ABC/I, Sheridan. Format: Jazz, gospel, reggae. ■ Dr. Walter L. Smith, pres; Robert Lloyd, chief engr.

**WANM(AM)**—August 1974: 1070 khz; 10 kw-D. Box 10174 (32302). (904) 222-1070. WANM Inc. Net: Natl Black. Rep: Masla. Format: Black. ■ B.F.J. Timm, pres; Bob Badger, gen mgr; Joe Bullard, prog dir; Tony Shabazz, news dir; Homer Haines, corp engr; Fred Ball, chief engr.

**WGLF(FM)**—Co-owned with WANM(AM) December 1967; 104.1 mhz; 100 kw. Ant 440 ft. Box 1815 (32302). (904) 224-1227. Tallahassee Bcstg Co. (acq 4-7-70). Net: ABC/FM. Format: Top-40. ■ B.F.J. Timm, pres; Royce Plummer, gen mgr; Rick Sprinkles, prog dir; Homer Haines, corp engr; Fred Ball, chief engr.

**WBGM(FM)**—Listing follows WKQE(AM).

**WCSN(FM)**—Listing follows WTNT(AM).

**WCVC(AM)**—Nov 5, 1953: 1330 khz, 5 kw-D. Box 3123 (32303). (904) 386-7133. Plantation Radio Inc. (acq 1-1-77). Net: APR. Format: Rel. ■ William R. Crews, pres; Logan H. Birdsong, gen & coml mgr; Art Myers, prog dir & prom mgr; John Chick, chief engr. ■ Rates: \$6; 6; 6; —.

## Florida Radio

**\*WFSU-FM**—May 1954: 91.5, mhz; 50 kw. Ant 500 ft. Stereo. 420 Duffenbaugh Bldg., Fla. State U. (32306). (904) 644-6220. Board of Regents, State of Fla. Net: NPR, Florida Public. Format: Div. Spec progs: Black 1 hr, jazz 14 hrs wkly. ■ James H. Irwin, gen mgr; Caroline Austin, prog dir; Bill Behenna, contemp mus dir; Wayne Lynch, prod mgr; Charles Wade, news dir; Lillian Snell, traffic mgr; Janet Johnson, dev dir; Andrew Hanus, chief engr.

**WKQE(AM)**—Aug 6, 1959: 1410 khz; 5 kw-D. Box 3168 (32303). (904) 385-1156. Forward of Florida (acq 9-16-76). Group owner: Forward Communications. Net: NBC. Rep: Selcom. Format: MOR. ■ Cliff Thompson, pres; Alex Vine, stn mgr; Dave Duncan, mus dir; Jay Marks, prog dir; Sara Micheals, news dir; John Chick, chief engr. ■ Rates: \$8; 6.25; 7; —.

**WBGM(FM)**—Co-owned with WKQE(AM). July 15, 1962: 98.9 mhz; 100 kw. Ant 320 ft. Stereo. Progs sep from AM. Rep: Selcom. Format: Top-40. ■ Rates: \$10; 9; 10; 9.

**WMNX(FM)**—95.9 mhz. Box 1110 (32302). Metropolitan Bcstg Corp. Inc.

**WOWD(FM)**—May 12, 1976: 103.1 mhz; 3 kw. Ant 300 ft. Stereo. Box 12337 (32308). (904) 386-5141. Amrad Corp. (acq 9-26-79). Net: NBC. Rep: Torbet. Format: AOR. ■ Moe Negrin, pres; Bill Stoeffhaas, gen mgr; Rich Bartlett, sls mgr; Dick Blackmon, prog dir; Stevie Brooks, mus dir; Bill Sepmeier, chief engr. ■ Rates: \$26; 26; 26; 26.

**WTAL(AM)**—1935: 1450 khz; 1 kw-D, 250 w-N. Box 1369 (32302). (904) 386-3145. Radio Fla Inc. (acq 10-80). Net: ABC/E. Rep: Lotus. Southern Spot Sls. Format: Adult Standard. ■ Donald C. Keyes, pres & gen mgr; Joel Whalen, coml mgr; Jim Tatum, prog dir; Mike Roberts, news dir; Bill Sepmeier, chief engr. ■ Rates: \$9.75; 8.45; 9.75; 8.45.

**WTNT(AM)**—Oct 15, 1946: 1270 khz; 5 kw-U, DA-N. Box 1047 (32302). (904) 386-6143. Palmer Comm Inc. (group owner; acq 8-10-82). Net: CBS. Rep: Katz. Format: C&W, information emphasis. ■ William J. Ryan, pres; Rod Meadows, gen mgr; April Crowley, coml mgr; Mike Thomas, prog dir; Tom Flanagan, news dir; Emery Mallory, chief engr.

**WCSN(FM)**—Co-owned with WTNT(AM). July 24, 1967: 94.9 mhz; 51 kw. Ant 210 ft. (CP: 100 kw. Ant 491 ft.) Stereo. Sep from AM.

## Tampa

**WCBF(AM)**—Nov 7, 1960: 1010 khz; 50 kw-D, DA. Box 1010, Seffner, Fla. (33584). (813) 689-8185. Gore Bcstg of Tampa-St. Petersburg Inc. (group owner: acq 9-1-78). Format: relig. ■ Harold W. Gore, pres; Wes Howard, VP & gen mgr; John Newman, opns mgr & prog dir; Don Brienon, chief engr.

**WDAE(AM)**—May 15, 1922: 1250 khz; 5 kw-U, DA-2. 504 Reo St. (33609). (813) 876-0455. Taft Bcstg Comp. (group owner; acq 4-3-79). Net: ABC/I. Rep: Katz. Format: Oldies. ■ David E. Milner, VP & gen mgr; Rick Porter, sls mgr; Larry Anderson, prog dir; Hank Struzik, mus dir; Drew Vogel, news dir; Mark Williams, chief engr.

**WFLA(AM)**—1924: 970 khz; 5 kw-U, DA-2. Box 500 (33601). (813) 228-9797. WFLA Inc. Net: NBC. Rep: Blair. Format: MOR. ■ Robert Sutton, pres; James B. Ashberry, gen mgr; Sandra Alexander, coml mgr; Bob Neil, prog dir; Lee Hall, news dir; Pat McLaughlin, chief engr.

**WFLA-FM**—1948: 93.3 mhz; 100 kw. Ant 930 ft. Stereo. (813) 229-0093. Prog sep from AM. Format: Btlf mus. ■ Rates same as AM.

**WHBO(AM)**—November 1948: 1050 khz; 250 w-U, 11011 N. Florida Ave. (33612). (813) 935-3171. W. Gordon Page (acq 10-80). Net: UPI. Format: 50's-60's oldies. ■ Robert Barnes, gen mgr.

**WJYW(FM)**—Nov. 1947: 100.7 mhz; 100 kw. Ant 606 ft. Stereo. 101 N. Tampa St. (33602). (813) 229-1991. Florida Bcstg Inc. (acq 6-30-80). Group owner: Gan-

## Florida Radio

nett Co., Inc. Rep: Christal Co., Inc. Format: Bfll mus. ■ Joe Dorton, pres; David F. Strubbe, VP & gen mgr; Em-majeau Correll, coml mgr; Scott Robbins, prog & mus dir; prom mgr; George Shideman, chief engr. ■ Rates: \$75; 75; 75; 65.

**\*WMNF(FM)**—Sept. 14, 1979: 88.5 mhz; 70 kw. Ant 520 ft. 561 NE 79th St., Ste 220, Miami 33138. (305) 754-0342. The Nathan B. Stubblefield Foundation. Format: Div, jazz, folk. Spec progs: Black 6 hrs, It 1 hr, Sp 3 hrs, reggae 3 hrs. ■ Janine Farver, dev mgr; Bill Blomgren, chief engr.

**WQXM(FM)**—See Clearwater.

**WRBQ(FM)**—Dec 13, 1973: 104.7 mhz; 100 kw. Ant 555 ft. Stereo. 5510 Gray St. (33609). (813) 879-1420. TWX: 810-876-0858. Harte-Hanks Radio Inc. (acq 7-31-78). Group owner: Harte-Hanks. Net: RKO Rep: Eastman. Format: Top-40. ■ Gary D. Edens, pres; Michael D. Osterhout, gen mgr; Scott Shannon, prog dir; Mike Reeves, coml mgr; Pat McKay, mus dir; Voncile Anderson, prom mgr; Pat Brooks, news dir; Ralph Beaver, chief engr. ■ Rates: \$250; 200; 225; 175.

**WSUN(AM)**—See St. Petersburg.

**WTIS(AM)**—1946: 1110 khz; 10 kw-D, DA. 311 112th Ave. N.E. St. Petersburg (33702). (813) 576-2234. Forus Communications. (acq 6-2-76). Format: relg. ■ Simon Rosen, pres; Jamie Clark, gen mgr; Bill Rowen, prog dir. ■ Rates: \$18; 18; 18; —.

**WTMP(AM)**—1954: 1150 khz; 5 kw-D, DA. (CP: 2.5 kw, DA-2). Box 1101 (33601). (813) 626-4108. R.A. McLeod (acq 8-18-72). Rep: Howard. Format: Black. ■ R.A. McLeod Sr., pres; Jim Rhinehart, gen mgr & prog dir; T.J. Store, news dir; Warren Kauffman, chief engr. ■ Rates: \$26; 23; 26; —.

### WTYM Spanish

**WTYM(AM)**—1956: 1300 khz; 5 kw-D, 1 kw-N, DA-2. (CP: City of license to Temple Terrace). 1711 W. Kennedy Blvd. (33606). (813) 254-1300. Associated Communications Corp. (acq 3-79). Rep: Lotus. Format: Span. Spec progs: German 3.5 hrs wkly. ■ Myles P. Berkman, pres; Monroe E. Berkman, gen mgr; Victor Marrero, coml mgr; Puly Sequeira, prog dir; Jose Rodriguez, mus dir; Ileana Varela, news dir; Mack Lee, chief engr. ■ Rates: \$36; 24; 30; 18.

**\*WUSF(FM)**—September 1963: 89.7 mhz; 100 kw. Ant 820 ft. 4202 Fowler Ave. (33620). (813) 974-2215. U. of S. Florida. Net: NPR, Fla Pub Radio. Format: Classical, educ, jazz. ■ Dr. William Mitchell, gen mgr; John Young, stn mgr; Ann Muchmore, news dir; Alyne Boren, prog mgr; Connie McDonnell, prom mgr; John Ralle, chief engr. ■ \*WUSF-TV affil.

**WWBA(FM)**—See St. Petersburg.

**WXCR(FM)**—See Safety Harbor.

**WYNF(FM)**—Licensed to Tampa. See St. Petersburg.

**WYOU(AM)**—June 2, 1965: 1550 khz; 10 kw-D. Box 1988 (33601). (813) 253-6071. WYOU Radio Inc. (acq 6-2-65). Rep: Caballero. Format: Sp. ■ Art Reuben, pres & gen mgr; Woody Garcia, mus dir; Mario Prieto, news dir; Ed Pendino, chief engr.

### Titusville

**WAMT**—Nov 20, 1957: 1060 khz; 10 kw-D, 5 kw-N, DA-1. Box 1060 (32780). (305) 267-1060. Brevard Bcstg Co. (acq 8-1-79). Group owner: Regional Broadcasters Group. Net: NBC. Rep: Torbet. Format: Music of Your Life. ■ Lawrence Weiss, gen mgr; Sandy Goodkind, coml mgr; Allan Jackson, prog dir; Lynn Marshall, news dir; Bob Moses, Alan Dempsey, prod mgr. ■ Rates: \$13; 10; 13; 8.

**WAJX(FM)**—Co-owned with WAMT(AM). Sept 1968: 98.3 mhz; 3 kw. Ant 234 ft. (CP: 2 kw, Ant 355 ft.). Stereo. Format: Contemp rock. ■ Paul Goddard, opns mgr. ■ Rates: \$9; 9; 11; 11.

**\*WPIO(FM)**—Oct 19, 1975: 89.1 mhz; 3 kw. Ant 300 ft. Stereo. 505 Josephine St. (32780). (305) 269-9746. Florida Public Radio Inc. Format: Inspirational mus, pub affairs. ■ Randy Henry, pres; Terry Haga, gen mgr; Archie Shelter, prog dir; Dick Schedler, prom mgr; Randy Henry, chief engr.

### Valparaiso-Niceville

**WFSH(AM)**—November 1958: 1340 khz; 1 kw-D, 250 w-N. Box 308, Valparaiso (32580). (904) 678-2141. WMS-Famco (acq 6-1-79). Net: ABC/E. Format: MOR, oldies. ■ Arthur Williams, pres; Red Gilson, gen mgr; Dennis Gilson, coml mgr; James Allen Spalding, mus dir; George Gain, news dir; John Lacey, chief engr. ■ Rates: \$10; 10; 10; 10.

### Venice

**WAMR(AM)**—Feb 1, 1960: 1320 khz; 5 kw-D, 1 kw-N, DA-2. Box 767 (33595). (813) 484-2636. Venice Nokomis Bcstg Co. Net: NBC, AP Rep: Savalli-Schutz. Format: Big band. ■ Florence Rhodes, pres; Gregory Cohane, gen mgr; Bob Chambers, prog dir; Joseph Vinson, mus dir; Tom Edmondson, coml mgr; Bruce Parsons, news dir; James Johnson Associates, chief engr. ■ Rates: \$17; 16; 17; 15.

**WAMR-FM**—March 1, 1974. 92.1 mhz; 3 kw. Ant 300 ft. Prog sep from AM. Stereo Format: Btfl country. ■ Rates same as AM.

### Vero Beach

**WAVW(FM)**—Sept 1, 1979: 105.5 mhz, 2.2 kw. Ant 350 ft. Stereo. 7300 N. Federal Hwy, Ft. Pierce (33450). (305) 465-7625. Rowland Stereo Radio Inc. Net: APR. Rep: Media Sls South. Format: C&W. ■ Robert Rowland, pres & coml mgr; Joe Maxwell, mus dir & prom mgr; Carol Brady, news dir; Vernon Steed, chief engr. ■ Rates: \$9; 7; 9; 5.

**WAXE(AM)**—May 1954: 1370 khz, 1 kw-D. Box 39 (32960). (305) 567-3934. Shargo Inc. (acq 3-4-64). Rep: Devney. Format: MOR. Spec prog: Black 1 hr wkly. ■ Richard L. Crago, pres & gen mgr; Leo Laney, mus dir; Katherine Robinetta, news dir; Charles C. Castle, chief engr. ■ Rates: \$3.60; 3.60; 3.60.

**WGYL(FM)**—November 1970: 93.5 mhz; 3 kw. Ant 300 ft. Stereo. 1500 20th St. (32960). (305) 567-8366. WGYL Radio Corp. Net: ABC/FM. Format: Easy listening. ■ Rudy Hubbard, pres; Chris Hubbard, gen mgr; Glen Theg, coml mgr; Pete Noel, prod dir; Kathie Riley, prom mgr; Jay Taylor, mus dir; Pete Noel, news dir; Dave Reuscher, chief engr. ■ Rates: \$15.30; 15.30; 15.30; 15.30.

**WTTB(AM)**—June 7, 1954: 1490 khz; 1 kw-D, 250 w-N, DA-1. Box 3467 (32960). (305) 231-5005. Atlantic Communications Inc. (acq 7-14-79). Net: CBS. Format: Talk, news. ■ Roger Bail, exec VP & gen mgr; Bob Allen, sls mgr; Mike Royer, prog dir; Milt Farber, chief engr. ■ Rates: \$11.47; 9.71; 11.47; 7.06.

### Wauchula

#### WAUC Covering the Heartland

**WAUC(AM)**—Jan 7, 1958: 1310 khz; 5 kw, DA-D. Box 936 (33873). (813) 773-3223. Poucher Broadcasting Inc. (acq 1-17-77). Net: APR. Format: MOR. Spec prog: Farm 2 hrs wkly. ■ Donald W. Poucher, pres & gen mgr; M. Carol Poucher, stn mgr. ■ Rates: \$9.50; 9.50; 9.50.

### West Palm Beach

**WEAT(AM)**—1948: 850 khz; 1 kw-U, DA-1. Box 70 (33402). (305) 965-5500. Gowdy Florida Bcstg. Group owner: Curt Gowdy Bcstg. (acq 10-74). Net: ABC/Fl. Rep: Katz. Format: All news. ■ Curtis E. Gowdy, gen ptnr; Wayne H. Blackman, stn mgr; George Jaspert, gen sls mgr; Tom Gallagher, news dir.

**WEAT-FM**—Aug 30, 1969: 104.5 mhz; 100 kw. Ant 520 ft. Stereo. Prog sep from AM. Format: Beautiful music.

**\*WHRS-FM**—Nov 24, 1969: 90.7 mhz; 34 kw. 230 ft. (CP: 25 kw, Ant 350 ft.). 505 S. Congress Ave., Boynton Beach (33435). (305) 732-7850. South Florida Public Telecommunications Inc. Net: NPR, Fla. Pub Radio. Format: Classical. Spec progs: Fr 1 hr, Ger 1 hr, Sp 10 hrs, Jewish 1 hr wkly. ■ Samuel A. Marantz, pres; Sam J. Barbero, VP & gen mgr; William C. Hueter, prog dir; Steve Carlson, mus dir; Pat E. O'Meara, VP & prom mgr; Gordon Shockney, chief engr.

**WIRK(AM)**—July 15, 1947: 1290 khz; 5 kw-D, 1 kw-N, DA-N. Box 3828 (33402). (305) 965-9211. Ken-Sell Inc. Net: UPI, RKO. Rep: McGavren-Guild. Format: C&W. ■ Joseph S. Field Jr., chmn; Rome Hartman, pres & gen mgr; James L. Barnette, coml mgr; Terry Lee, prog & news dir; John Sitone, chief engr. ■ Rates: \$37; 28; 42; 20.

**WIRK-FM**—Aug 1, 1965: 107.9 mhz; 100 kw. Ant 340 ft. Stereo. Dups AM 24%. Format: C&W. ■ Simon Train, prog dir; Terry Slane, mus dir. ■ Rates same as AM.

**WIZD(FM)**—See Fort Pierce.

**WJNO(AM)**—July 1936: 1230 khz; 1 kw-D, 250 w-N, DA-1. Box 189 (33402). (305) 659-1230. Fairbanks Bcstg (acq 7-12-79). Net: CBS, ABC/E, APR, UPI. Rep: Blair. Format: All news & sports. ■ Richard M. Fairbanks, pres; Douglas D. Shull, gen mgr; John Picano, news dir; John Lorentz, chief engr. ■ Rates: \$29; 20; 18; 14.

**WKAO(AM)**—See Boynton Beach.

**WNGS(FM)**—Dec 13, 1975: 92.1 mhz; 3 kw. Ant 292 ft. (CP: 2 kw, Ant 377.8 ft.). Stereo. Box 669, West Palm Beach. (33402). (305) 844-6343. Pearl Bcstg Inc. (acq 7-7-78). Rep: NBC The Source. Format: Mellow Rock. ■ Irving Pearl, pres; Bill Pearl, gen mgr; Paul Dunn, prog dir; Paula Hegman, gen sls mgr; Carol Benton, mus dir. ■ Rates: \$28; 26; 28; 24.

### Windermere

**WVCF(AM)**—See Ocoee.

### Winter Garden

**WOKB(AM)**—Jan 1, 1958: 1600 khz; 5 kw-U, DA. 1111 S. Division St., Orlando (32805). (305) 841-1600. Lesli Bcstg Co., Inc. (acq 2-1-78). Net: Natl Black. Sheridan Rep: Lotus. Format: Black. ■ Arnold Schorr, pres & gen mgr; Diane Chenault, coml mgr; Brett Lewis, prog dir; Billye Love, prom mgr; Dale Moudy, chief engr. ■ Rates: \$23; 20; 23; 17.

### Winter Haven

**WGTO(AM)**—See Cypress Gardens.

**WPCV(FM)**—Licensed to Winter Haven. See Lakeland.

**WQPD(AM)**—See Lakeland.

**WSIR(AM)**—Feb 14, 1947: 1490 khz; 1000 w-D, 250 w-N. Box 633, 665 SW Lake Howard Dr. (33880). (813) 294-4111. Cypress Central Communications Corp. (acq 5-24-73). Net: CBS. Rep: Frederick Smith. Format: MOR, talk. ■ Randall Jeffrey, pres & gen mgr; Kim Verity-Eubanks, coml mgr; Jay Menchan, prog dir; Tom Hilliard, mus dir; Alan Walts, prom mgr; Dick Eyrich, news dir; James Carey, chief engr. ■ Rates: \$9; 8.40; 9; 7.75.

**WZNG(AM)**—Nov 29, 1958: 1360 khz; 5 kw-D, 2.5 kw-N, DA-2. 1505 Dundee Rd. (33880). (813) 299-1141. Vantage Bcstg Co. (acq 12-1-72). Net: ABC/C, Florida. Rep: Bolton. Format: Natural Sound. Spec prog: Farm 1/4 hr, Span 5 hrs wkly. ■ David C. Buerger, pres & gen mgr; Diane Buerger, stn & coml mgr; Bob Ryan, prog & mus dir; Diane Weese, news dir; Bob Thomas, chief engr. ■ Rates: \$8; 8; 8; 8.

### Winter Park

**WAJL(AM)**—September 1954: 1440 khz; 5 kw-D, 1 kw-N, DA-N. 5325 N. Edgewater Drive, Orlando (32810). (305) 291-9255. Alleluia Bcstg Corp. (acq 7-1-77). Net: UPI, Radio Sat Net. Rep: Radio Spot Sls, Gospel Radio. Format: Contemp Christian music. ■ Albert H. Chubb, pres & gen mgr; Diane Rich, sls mgr; Bob Faulkner, prog, mus & news dir; Randy Grammar, prom mgr; Ray Hanna. ■ Rates: \$10; 10; 10; 10.

**WLOQ(FM)**—1966: 103.1 mhz; 3 kw. Ant 300 ft. Stereo. 174 W. Comstock Ave., (32789). (305) 647-5557. Litchfield Bcstg Corp. (acq 1977). Net: Wall Street Journal. Rep: Howard. Format: MOR, Jazz.



■ Herb Gross, pres; John Gross, gen mgr; Brian Dunbar, coml mgr; Ed Pasha & Jamie Kartak, mus dirs; Joe Francis, opns mgr & news dir; Paul Wannier, chief engr.

**\*WPFL(FM)**—1974: 88.9 mhz; 13.7 w. Ant 84 ft. Stereo. 2100 Summerfield Rd. (32792). (305) 647-2890. Winter Park High School. Format: Noncoml diversified. Spec progs: Black 1 hr wkly. ■ Helen Burnett, Faculty sponsor; Lee McLamb, gen mgr & chief engr; Jaime Kartak, prog & mus dir.

**\*WPRK(FM)**—Dec 8, 1952: 91.5 mhz; 1.32 kw. Ant 90.25 ft. horiz, 84.75 ft. vert. Rollins College (32789). (305) 646-2375. Rodgers, pres; A. Randall Taylor, gen mgr & news dir; Craig W. Morrison, prog dir; Jeremy A. Wood, prom mgr; Peter W. Daiger, mus dir; Kline Stephans, chief engr.

## Zephyrhills

**WPAS(AM)**—May 9, 1962: 1400 khz; 1 kw-D, 250 w-N, Box 508 (33599). (813) 782-1418. Radio 1400 Inc. Net: APR. Format: MOR. ■ Charles F. Wister, pres & coml mgr; David L. Ayres Jr, gen mgr; Gary Oesch, prog & mus dir; Mike Hennessy, news dir. ■ Rates: \$ 9; 6; 7.50; 4.50.

## Georgia

### Adel

**WBIT(AM)**—March 19, 1955: 1470 khz; 1 kw-D. Box 508 (31620). (912) 896-4571. Timberland Communications Inc. (acq 6-1-69). Net: ABC/E; Georgia. Bernard Ochs. Format: Contemp country, C&W. Spec progs: Farm 10 hrs wkly. ■ Ralph Deen, pres and gen mgr; Linda Whitehurst, sls mgr; Ron Hester, prog dir. ■ Rates: \$4.25; 3.75; 4.25; —.

**WDDQ(FM)**—Co-owned with WBIT(AM). Sept 1979: 92.1 mhz; 3 kw. Ant 300 ft. Format: Adult contemp. ■ Rates: \$4.50; 4; 4.50; 3.75.

### Albany

**WALG(AM)**—1940: 1590 khz; 5 kw-D, 1 kw-N, DA-2. Box W (31702). (912) 436-7233. Albany Radio Inc. Group owner: Solar Bcstg. Net: ABC/C. Rep: Masla. Format: Contemp. ■ Mark Shor, gen mgr; Dave Miller, prog & mus dir; Rick Seeger, news dir; Bill Birchfield, chief engr. ■ Rates: \$22.50; 21; 22.50; 19.50.

**WKAK(FM)**—Co-owned with WALG(AM). Dec 17, 1972: 101.7 mhz; 3 kw. Ant 300 ft. (912) 436-9929. Prog sep from AM. Net: ABC/I, Georgia. Format: Country. ■ Rates same as AM.

**WGPC(AM)**—1933: 1450 khz; 1 kw-D, 250 w-N. 2011 Gillionville Rd. (31707). (912) 883-6500. Albany Bcstg Co. (acq 1-1-58). Net: CBS. Rep: Southern Spot Sls. Format: MOR. ■ L.M. George, pres, gen & coml mgr. ■ Rates: \$9; 7; 9; 7.

**WGPC-FM**—Feb 22, 1963: 104.5 mhz; 43 kw. Ant 140 ft. Stereo. Format: Btfl mus. ■ Rates: \$5.50; —; —; 5.25.

**WJAZ(AM)**—November 1952: 960 khz; 5 kw-D, DA. Box 505 (31702). (912) 432-9181. Charles E. Finney (acq 3-1-80). Net: NBC. Format: C&W. Spec progs: Farm 3 hrs wkly. ■ William L. Pope, gen mgr; John Hart, prog dir.

**WJIZ(FM)**—January 1965: 96.3 mhz, 100 kw. Ant 470 ft. Box 545 (31702). (912) 432-7447. James S. Rivers Inc. (group owner). Net: MBS. Format: Black soul. ■ James S. Rivers, pres; Betty T. Smith, gen mgr; Doc Suttles, prog & mus dir.

**WKAK(FM)**—Listing follows WALG(AM).

**WQDE(AM)**—July 10, 1962: 1250 khz; 1 kw-D. 2804 N. Jefferson (31702). (912) 436-0544. Dave Mack Bcstg Co. Inc. (acq 2-15-77). Net: MBS. Rep: Sonelli/Shultz. Format: MOR. ■ Virgie C. Landry, pres; Davis B. McGriff, gen mgr; Gary Monroe, coml mgr; John Halliday, prog dir; Dave Love, mus dir; Geraldine Wilkinson, prom mgr; Jay Oliver, news dir; Buddy Green; chief engr. ■ Rates: \$10; 10; 10; —.

### Alma

**WULF(AM)**—October 1957: 1400 khz; 1 kw-D, 250 w-N, DA-1. Box 1987 (31510). (912) 632-4271.

Queen City Bcstg System Inc. Group owner: Farnell O'Quinn. Net: ABC/I, Ga. Network Inc. Format: C&W. Spec progs: Farm 2 hrs wkly. ■ Farnell O'Quinn, pres; Larry D. Ring, gen mgr & chief engr; Helen Davis, coml mgr; Jan Wilson, mus dir; Wayne Golden, prom mgr. ■ Rates: \$4; 4; 4; —.

## Alpharetta

**WMOE(AM)**—Not on air, target date unknown: 1400 khz; 1 kw-D, 250 w-N. 5561 Aven Rd., N.E., Marietta (30060). North Fulton Bcstg Inc. Format: MOR.

## Americus

**WADZ(FM)**—Listing follows WDEC(AM).

**WDEC(AM)**—July 5, 1947: 1290 khz; 1 kw-D. 605 McGarrah St. (31709). (912) 924-1290. Americus Bcstg Co. (acq 7-18-68). Group owner: Conway M. Smith Group. Net: ABC/D; Tobacco. Rep: Southern Spot Sls. Fomrat: C&W. Spec prog: Farm 7 hrs wkly. ■ Conway M. Smith, gen mgr; Stacy Scott, coml mgr; Willy Walters, prog dir; Tripp Rogers, news dir; Randy Hathadway, chief engr. ■ Rates: \$5.50; 4.50; 5.50; —.

**WADZ(FM)**—Co-owned with WDEC(AM). Sept 12, 1964: 94.3 mhz; 3 kw. Ant 300 ft. Stereo. Prog sep from AM. Net: ABC/C. Rep: Southern Spot Sls. Format: Top-40. Spec prog: Black 6 hrs. ■ Marshall Smith, prog dir. ■ Rates: \$5.50; 4.50; 5.50; 4.50.

**WISK(AM)**—Aug 28, 1962: 1390 khz; 5 kw-D. Box 727 (31709). (912) 924-6500. Sumter Bcstg Co. Inc. Net: ABC/I; Georgia News Network. Format: C&W. Spec prog: Gospel 2 hrs wkly. ■ Robert E. Lashley Jr, pres, gen mgr & chief engr; Joel Mauk, coml mgr & news dir; Donnie McCrary, mus & prog dir. ■ Rates: \$5.15; 5.15; 5.15; 5.15.

**WPUR(FM)**—Co-owned with WISK(AM). September 1973: 97.7 mhz; 3 kw. Ant 300 ft. Stereo. Sep from AM. Format: MOR. ■ Bill Roark, prog dir; Tammy Lashley, mus dir. ■ Rates same as AM.

## Ashburn

**WMES(AM)**—May 27, 1961: 1570 khz; 1 kw-D. Box 848 (31714). (912) 567-3355. Dawn M. Lott (acq 9-1-80). Net: Ga. Radio News. Format: C&W. Spec pgor; farm 12 hrs, gospel 15 hrs wkly. ■ Dawn M. Lott, pres & gen mgr; Ray S. Lott, coml & prom mgr, news dir; Tabby Pitts, prog dir; Sam Dudas, chief engr. ■ Rates: \$4.75; 4.75; 4.75; 4.75.

## Athens

**WAGQ(FM)**—January 1964: 104.7 mhz; 50 kw. Ant 230 ft. Stereo. Executive Pk. (30606). (404) 546-7350. Broadcast Properties Inc. (acq 8-13-76). Rep: Busby, Finch, Lathom & Widman. Format: Top-40 ■ C.A. McClure, pres; Charles Giddens, VP; Donna Snow, stn mgr; Mel Stewart, mus dir; Dan Murray, prog dir; Lenka Croom, news dir; Bob Kobres, chief engr. ■ Rates: \$9.50; 9.50; 9.50; 9.50.

**WCCD(AM)**—June 10, 1957: 1470 khz; 1 kw-D, Box 5860 (30604). (404) 549-1470. Classic Comm Ltd. (acq 9-17-82). Net: Mutual. Rep: Bernard I. Ochs. Format: C&W. ■ Orson Woodall, pres; Carolyn Harris, gen mgr. ■ Rates: \$7.50; 7.50; 7.50; 7.50.

**WGAU(AM)**—May 1, 1938: 1340 khz; 1 kw-D, 250 w-N. 850 Bobbin Mill Rd. (30610). (404) 549-1340. Clarke Bcstg Corp. (acq 8-56). Net: CBS. Rep: Southern Spot Sales. Format: MOR. Spec prog: Class 6 hrs, wkly. ■ H. Randolph Holder, pres & gen mgr; Richard A. Mattocks, coml mgr; Mary Betts, stn mgr; Larry England, opns mgr; Collins Knighton, mus dir; Allan Pool, news dir; Dan Davis, chief engr. ■ Rates: \$11.75; 11.75; 11.75; 11.75.

**WNGC(FM)**—Co-owned with WGAU(AM). May 1948: 95.5 mhz; 100 kw. Ant 605 ft. Prog sep from AM. Stereo. (404) 549-1340. Format: C&W. Spec progs: Farm 3 hrs, gospel 7 hrs, wkly. ■ Larry England, int opn mgr & mus dir. ■ Rates: \$21; 16.50; 21; 16.50.

## WRFC

### Adult Contemporary

**WRFC(AM)**—May 1, 1948: 960 khz; 5 kw-D, 500 w-N, DA-N. 255 S. Milledge Ave. (30605). (404) 549-6222. Radio Athens Inc. Net: ABC/I. Format: MOR, Top-40. Spec prog: Oldies 6 hrs wkly. ■ L.H. Christian, pres; L.H. Christian Jr, exec VP & gen mgr;

## Florida, Georgia Radio

Gerry Marshall, prog dir; Garry Glenn, news dir; Sandra Gwyn, VP & sls mgr; Steve Splitt, chief engr. ■ Rates: \$10.50; 9.50; 10.50; 9.50.

**\*WUOG(FM)**—Oct 16, 1972: 90.5 mhz; 9.5 kw. Ant 180 ft. Stereo. Box 2065 Memorial Hall (30602). (404) 542-7100. University of Georgia. Net: Ga. Radio News. Format: Prog. Spec progs: Folk 2 hrs, class 14 hrs, jazz 11 hrs, rel 3 hrs, Black 2 hrs, reggae 2 hrs wkly. ■ Mike Henry, gen mgr; Wilbur Harrington, chief engr.

## Atlanta

**\*WABE(FM)**—Sept 13, 1948: 90.1 mhz; 30 kw. Ant. 410 ft. (9CP: 100 kw, Ant 955 ft.). Stereo. 740 Bismarck Rd., N.E. (30324). (404) 873-4477. Board of Education of the City of Atlanta. Net NPR. Format: Class. Spec progs: Jazz 7 hrs wkly. ■ Van Joyner, gen mgr; Jon Phelps, mus dir; Hal Lamar, news dir; Duncan Pearson, chief engr. ■ \*WETV(TV) affil.

**WAEC(AM)**—1947: 860 khz; 1 kw-D. 1655 Peachtree St. N.W. (30309). (404) 875-7777. Voro Bcstg of Georgia Inc. (acq 4-5-82). Rep: Walton Bcstg Sales. Format: Contemp Christian. ■ Val Cook, coml mgr; Dan Dunnigan, prog & mus dir, chief engr. ■ Rates: \$21; 21; 21; 21.

**WAOK(AM)**—March 15, 1954: 1380 khz; 5 kw-U, DA-N. 401 W. Peachtree St. (30365). (404) 659-1380. Broadcast Enterprises Inc. (acq 5-14-74). Rep: Howard. Net: Natl Black. Format: Black, R&B. ■ Ragan Henry, pres; Rich Greener, gen mgr; Larry Tinsly, prog dir. ■ Rates: \$100; 85; 100; 75.

**WAVO(AM)**—See Decatur.

**\*WCLK(FM)**—Apr. 10, 1974: 91.9 mhz; 2.5 kw. Ant. 330 ft. Stereo. 240 Chestnut St. (30314). (404) 523-8435. Clark College. Format: Jazz. ■ Dr. Elias Blake Jr, pres.

**WCNN(AM)**—Dec 4, 1967: 680 khz; 25 kw-D, 10 kw-N. (CP: 50 kw). 3954 Peachtree Rd., NE (30319). (404) 261-6800. TWX 810-751-8692. Ring Radio Co. (acq 6-22-81). Net: CNN Radio, Georgia. Rep: RKO Radio Sls. Format: All News ■ Charles Smithgall III, pres & gen mgr; Jack Perk, gen sls mgr; Robert Owen, opns dir; Peter Graves, chief engr.

**WGKA(AM)**—Sept. 1, 1955: 1190 khz; 5 kw-D. 2999 Piedmont Rd., NE. (30355). (404) 231-1190. WGKA Inc. (acq 3-5-76). Net: Georgia. Rep: Concert Music Bcst Sales Inc. Format: Class. Spec progs: Opera 3 hrs, Ger 1 hr, Gr 1 hr wkly. ■ Eathel Holley, pres & gen mgr. ■ Rates: \$35; 35; 35; 35.

**WGST(AM)**—March 17, 1922: 920 khz; 5 kw-D, 1 kw-N. 550 Pharr Rd. NE (30363). (404) 231-0920. Meredith Corp. (group owner). Net: CBS, MBS, Georgia. Rep: Katz. Format: News. ■ John Lauer, VP & gen mgr; Robert Jackson, sls mgr; Chris Dauala, prog dir; Arnold Katinsky, prom mgr; Lou Giserman, news dir; Milt Thurlow, chief engr. ■ Rates: \$90; 70; 80; 60.

**WPCH(FM)**—Co-owned with WGST(AM). Feb 18, 1962: 94.9 mhz; 100 kw. Ant 950 ft. Stereo. Prog sep from AM. (404) 261-9500. (acq 3-1-78). Format: Btfl mus. Spec prog: Rel 4.5 hrs wkly. ■ Jim Hutto, opns dir; Jim Gantner, chief engr. ■ Rates: \$100; 150; 125; 75.

**WGUN(AM)**—July 1947: 1010 khz; 50 kw-D. Box 67, Decatur (30031). (404) 373-2521. WGUN Inc. Group owner: Dee Rivers Stns. Format: Relig. ■ M.B. Rivers, pres; Ben Akerman, VP gen mgr & chief engr; Mickey Roseberry, sls mgr; Claude Jones, prog dir; Preston Mobley, news dir; Georgia R. Hairline, sec-treas. ■ Rates: \$15.50; 15.50; 15.50; —.

**WIGO(AM)**—Nov. 20, 1955: 1340 khz; 1 kw-D. 250 w-N, DA-1. 1422 W. Peachtree St. (30309). (404) 892-8000. Brunson Communications. (group owner;

## BECKERMAN ASSOCIATES

### Media Brokers—Consultants

14001 MIRAMAR AVENUE  
MADEIRA BEACH, FLORIDA 33708  
TELEPHONE (813) 391-2824

## Georgia Radio

acq 9-10-81). Net: Sheridan. Rep: CitiMedia. Format: Black. ■ Dorothy Brunson, pres; Nell McElhane, gen mgr; Mike Roberts, prom mgr; Anthony Johnson, news dir; Skipper Marshall, chief engr. ■ Rates: \$36; 33; 36; 26.

**WKHX(FM)**—See Marietta.

**WKLS(AM)**—1948: 970 khz; 5 kw-D, DA-D. 1800 Century Center Blvd. (30345). (404) 325-0960. Gulf Bcst Corp. Net: NBC. Rep: Masla. Format: AOR. ■ Dick Meeder, gen mgr; Max Floyd, prog dir; Bill Wise, prom mgr; Eddie Esserman, coml mgr; Eileen Kimble, news dir; Bob Bailey, mus dir; Bob Helbush, chief engr.

**WKLS-FM**—Dec 2, 1960: 96.1 mhz; 97 kw. Ant. 930 ft. (CP: 99 kw; Ant 950 ft.). (404) 325-0960. Format: AOR.

**WLTA(FM)**—November 1963: 99.7 mhz; 100 kw. Ant 1,000 ft. Stereo. Box 7695 (30357). (404) 892-7766. Susquehanna Bcstg. Co. (group owner); 2-28-74). Net: APR. Rep: Eastman Co. Format: MOR. ■ A.W. Carlson, VP; Jack DeHaven, gen mgr; Dennis Wayne, prod dir; Allen Saunders, prog dir; Tedi Langdon, prom mgr; Jay Neely, news dir; Larry Pullman, coml mgr; Joseph Woody, chief engr. ■ Rates: \$180; 150; 130; 115.

**WPCH(FM)**—Listing follows WGST(AM).

**WPLO(AM)**—July 1, 1938: 590 khz; 5 kw-U, DA-N. Suite 665, 805 Peachtree St. N.E. (30308). (404) 898-8900. Plough Bcstg Co. Inc. (group owner). Net: RKO 2. Rep: McGavern Guild. Format: Modern country. ■ H. Wayne Hudson, pres; C.B. (Rik) Rogers, VP & gen mgr; Barbara Kruger, coml mgr; Jim Clemens, opns mgr; George Pass, chief engr.

**WVEE(FM)**—Co-owned with WPLO(AM)/July 1, 1948: 103.3 mhz; 100 kw. Ant 450 ft. Prog sep from AM. Net: RKO 1. Format: Urban contemp. ■ George Reed, coml mgr; Scotty Andrews, opns mgr.

**WQXI(AM)**—Oct 1947: 790 khz; 5 kw-D, 1 kw-N, DA-N. 3340 Peachtree Rd. N.E. (30326). (404) 261-2970. TWX 810-751-3541. Jefferson Pilot Bcstg Co. (group owner; acq 3-1-74). Net: APR. Rep: Blair. Format: Contemp/Top-40. ■ Gerald S. Blum, VP & gen mgr; Clarke Brown, coml mgr; Fleetwood Gruver, prog dir; Gary Corry, prom mgr; David Hull, news dir; J.J. Jackson, mus dir; Tom Giglio, chief engr.

**WQXI-FM**—See Smyrna.

**\*WRAS(FM)**—Jan 29, 1971: 88.5 mhz; 19.5 kw. Ant 514 ft. Stereo. Ga. State University, University Plaza (30303). (404) 658-2240. Ga. State U. Format: Progsv. Spec progs: Jazz 4 hrs, Black 4 hrs, class 4 hrs, New Wave, 5 hrs, Reggae 4 hrs, Christian Rock 4 hrs, oldies 8 hrs wkly. ■ Jeff Walker, gen mgr; Harvey Morris, chief engr.

**\*WREK(FM)**—March 25, 1968: 91.1 mhz; 40 kw. Ant. 340 ft. Stereo. Box 32743 (30332). (404) 894-2468. Radio Communications Bd. Georgia Institute of Technology. Net: Format: Div. Spec progs: Span 2 hrs, international 1 hr, jazz 10 hrs, class 2 hrs wkly. ■ David Sedacca, gen mgr; Cliff Brown, chief engr.

**\*WRFG(FM)**—July 15, 1973: 89.3 mhz; 24.5 kw. Ant 150 ft. Stereo. Radio Free Georgia Broadcasting Foundation Inc. Box 5332 (30309). (404) 523-3471. Format: Var. Spec progs: C&W 7 hrs, womens prog 3 hrs, reggae 2 hrs, Indian 2 hrs, Span 5 hrs wkly. ■ Christine Carroll, gen mgr; Tom Taylor, chief engr.

**WSB(AM)**—March 15, 1922: 750 khz; 50 kw-U. 1601 W. Peachtree St. N.E. (30309). (404) 897-7500. TWX 810-751-8288. Cox Bcstg Corp. (group owner; acq 1939). Net: NBC. Rep: Christal Co. Format: MOR. ■ James W. Wesley Jr., exec VP; Michael J. Faherty, gen mgr; William R. Phippen, gen sls mgr; Walt Williams, prog dir; Aubrey R. Morris, prom mgr; Greg Picciano, mus dir; Bill Bulger, news dir; Ron Wilson, chief engr.

**WSB-FM**—Nov 10, 1934: 98.5 mhz; 100 kw. Ant 919 ft. Stereo. Prog sep from AM. Net: CBS RadioRadio. Format: Adult contemp. ■ Donna Brake, prog dir. ■ WSB-TV affil.

**WTJH(AM)**—See East Point.

**WVEE(FM)**—Listing follows WPLO(AM).

**WYZE(AM)**—March 15, 1956: 1480 khz; 5 kw-D. 1111 Blvd. S.E. (30312). (404) 622-4444. Geo. Buck. (acq 4-77). Net: Georgia. Rep: Doral-Clayton. Format: Black, gospel, jazz. ■ George Buck, pres; James Leroy Swanger, prom, gen & coml mgr, prog & news dir; James Patrick, mus dir; Skip Marshall, chief engr.

**WZGC(FM)**—Sept 1, 1965: 92.9 mhz; 100 kw. Ant 590 ft. (CP: 100 kw. Ant 900 ft.). Stereo. 603 W. Peachtree St. (30365). (404) 881-0093. First Media of Georgia, Inc. (acq 1976). Net: ABC/C. Rep: Torbet. Format: Contemp. ■ Glen T. Potter, pres; Bud Polacek, gen mgr; Cheryl Kiwit, coml mgr; Chris Thomas, mus dir; John Young, prog dir. ■ Rates: \$200; 160; 200; 150.

## Augusta

**\*WACG-FM**—June 2, 1970: 90.7 mhz; 6.5 kw. Ant 450 ft. Stereo. College (30910). (404) 828-3702. Augusta College. Format: Class. Spec prog: News 15 hrs wkly. ■ Harry Jacobs, pres; Alan Cooke, gen mgr & prog dir.

**WAKN(AM)**—See Aiken, S.C.

**WBBQ(AM)**—1947: 1340 khz; 1 kw-D, 250 w-N. Box 2066 (30913). (803) 279-6610. Savannah Valley Bcstg Co. Net: ABC/C. Rep: Eastman. Format: Contemp. ■ Geo G. Weiss, pres; Edward H. Dunbar, exec VP & gen mgr; Harley R. Drew, VP opns & prog dir; Bob Young, news dir; Bruce Stevens, mus dir; Kenneth R. Freeman, VP & chief engr. ■ Rates: \$80; 59; 67; 46.

**WBBQ-FM**—March 1955: 104.3 mhz; 100 kw; Ant 960 ft. (CP: Ant 1,001 ft.). Stereo. Musicast of the South Inc. Dup AM 25%. ■ Rates same as AM.

**WBIA(AM)**—1946: 1230 khz; 1 kw-D, 250 w-N. Box 1230 (30903). (404) 724-2421. WBIA Radio Inc. Net: NBC. Rep: Busby, Finch, Latham & Widman. Format: MOR. ■ Karl Meek, pres; Eugene Hester Jr., VP & gen mgr; S. Arthur Arggries, coml mgr; George Fisher, prog dir; Mark Sargent, mus dir; Pat Mulherin, sports dir; Phil Scroggs, news dir; Ken Freeman, chief engr. ■ Rates: \$14; 10; 12; 8.

**WGAC(AM)**—1940: 580 khz; 5 kw-D, 1 kw-N, DA-N. Box 1131 (30903). (404) 863-5800. CSRA Bcstg Inc. (acq 2-73). Group owner: Beasley Bcstg. Net: CBS. Rep: Katz. Format: MOR. Spec progs: Farm 5 hrs, sports 5-15 hrs wkly. ■ George Beasley, pres; Bob Rice, gen mgr; Gary King, prog & mus dir; Terry Mixson, news dir; Jim Abercrombie, chief engr. ■ Rates: \$14; 13; 14; 13.

**WGUS(AM)**—(North Augusta, S.C.) July 30, 1958: 1380 khz; 1 kw-D. Box 1475 (30903). (803) 279-1380. Broadcasting Associates of America (acq 9-59). Group owner: H. Calvin Young Stns. Rep: Savalli/Gates. Format: C&W. ■ Cal Young, pres; Casey Jenkins, gen mgr; Jan Holley, coml mgr; Edith Buchanan, opns mgr; Brian Ansley, prom mgr; Dave Hensley, prog dir; Dave Defrehn, chief engr. ■ Rates: \$8.75; 7.25; 8.75; 6.50.

**WGUS-FM**—Nov 11, 1967: 102.3 mhz; 3 kw. Ant 280 ft. horiz, 275 ft. vert. Stereo. Prog sep from AM. Net: APR. Format: C&W.

**WHGI(AM)**—March 10, 1952: 1050 khz; 5 kw-D. Box 669 (30903). (404) 722-6077. Briar Creek Bcstg Corp. (acq 3-5-80). Format: Ret. Spec progs: Farm 5 hrs, Black 1 hr wkly. ■ A. Mills Fitzner, pres, chief engr & gen mgr; David Vantrease, coml mgr; Chris Dixon, prog & mus dir; Tom Barclay, news dir.

**WYMX(FM)**—Co-owned with WHGI(AM). March 10, 1952: 105.7 mhz, 50 kw. Ant 83 ft. Stereo. (404) 722-1302. Net: NBC's The Source. Rep: McGavern Guild. Format: AOR. ■ Mills Fitzner, prog dir; Tom Barclay, opns mgr; Mary Pilinger, mus dir; Chuck Whitaker, prom mgr.

**WKZK(AM)**—See North Augusta, S.C.

**WRDW(AM)**—July 1930: 1480 khz; 5 kw-U, DA-N. Box 1405 (30903). (404) 738-2513. Val-Tek Inc. (acq 5-7-82). Net: Sheridan. Format: Urban contemp. Spec progs: Jazz 4 hrs, gospel 7 hrs wkly. ■ Terry L. Brown, gen mgr; Ed Linnville, coml mgr; Teddy Black, prog & mus dir; PC. Wiley, prom mgr; Gwen Thurmond, news dir; Earl Welsh, chief engr. ■ Rates: \$18; 15.50; 18; 15.50.

**WTHB(AM)**—May 1960: 1550 khz; 5 kw-D. Box 1584 (30903). (803) 279-2330. North Augusta Bcstg

Corp. (acq 1-61). Net: National Black. Rep: Torbet. Format: Black. ■ Mrs. Francis B. Bennett, pres; Walter Brumbleloe, gen mgr; Rufus Britt, prog dir; Bill Williams, mus dir; William Berry, news dir; Tom Swint, chief engr. ■ Rates: \$13; 11; 13; 11.

**WZZW(FM)**—Co-owned with WTHB(AM). July 11, 1968: 103.1 mhz; 3 kw. Ant 300 ft. Stereo. Net: ABC/FM. Prog sep from AM. Format: MOR. ■ Charles Andrews, prog dir; Earl Taylor, mus dir. ■ Rates: \$18; 16; 18; 16.

**WYMX(FM)**—Listing follows WHGI(AM).

## Austell

**WACX(AM)**—April 16, 1968: 1600 khz; 1 kw-D. Box 746 (30001). (404) 941-8300. CP Comm Co. Net: APR, Georgia. Format: C&W. ■ George Purdy, pres; Herb Emory, gen mgr; Earl Hershey, prog dir; Greg McLure, mus dir; K.B. Fincher, news dir; Rich Wallis, chief engr. ■ Rates: \$6.50; 5.50; 6.50; 5.50.

## Bainbridge

**WAZA(AM)**—March 17, 1958: 1360 khz; 5 kw-D. 1 kw-N, DA-N. Box 157. (31717). (912) 246-2035. Soweiga Bcstg Inc. (acq 1-1-69). Net: ABC/I, Georgia News. Rep: Carpenter. Format: C&W. ■ Roy Simpson, pres & gen mgr; Rosalyn Palmer, news & coml mgr; Roy Brewer, prog & mus dir. ■ Rates: \$7; 7; 7; 7.

**WJAD(FM)**—Listing follows WMGR(AM).

**WMGR(AM)**—Aug 17, 1947: 930 khz; 5 kw-D, DA-N. Box 706 (31717). (912) 246-1650. Decatur Bcstg Co. (acq 1950). Net: MBS, APR. Rep: Tobacco, KBS, Dowdy, Whittiker & Assoc. Format: C&W. ■ John A. Dowdy, pres; Joe Hill, coml & gen mgr; Tom Bryant, prog dir; Barry O'Day, news dir; Mike Pelton, chief engr; Donna Trammell, mus dir; Bill Searcy, prom mgr; Larry Fleming, coml mgr. ■ Rates: \$5; 5; 4.80.

**WJAD(FM)**—Co-owned with WMGR(AM). Dec. 20, 1967: 97.3 mhz; 28.6 kw. Ant 145 ft. Progs sep from AM. Format: Top 40. ■ Rates: \$4.50; 4.25; 4.50; 4.

## Barnesville

**WBAF(AM)**—July 23, 1966: 1090 khz; 1000 w-D. Rte 2, Box A (30204). (404) 358-1090. Barnesville Bcstg Co. Format: Black/C&W. ■ Wimley Waters, owner, gen, coml & prom mgr; Donald Lloyd, prog & news dir; Charles Waters, chief engr.

## Baxley

**WBYZ(FM)**—Not on air, target date unknown: 94.5 mhz. (CP: Ant 361 ft). Box 585 Ocilla (31774). Appling County Broadcasters.

**WUFE(AM)**—December 1954: 1260 khz; 5 kw-D. Box 389 (31513). (912) 367-3000. South Georgia Bcstg Co. (acq 1-19-82). Net: ABC/E. Format: C&W. ■ Al Graham, pres; Peggy C. Miles, gen & coml mgr; Wayne Cook, news dir; Larry D. Ring, prog & mus dir; chief engr. ■ Rates: \$4.50; 4.50; 4.50; —.

## Blackshear

**WBSG(AM)**—March 10, 1961: 1350 khz; 2.5 kw-D, DA-D. Box 400 (31516). (912) 449-6613. Pierce/Ware Bcstg Corp. Net: MBS. Format: MOR, old, C&W. Spec progs: Farm 2 hrs, jazz 6 hrs wkly. ■ E. Lloyd Kilday, pres, gen mgr & chief engr; Delores Kilday, coml mgr; Jack Rabbit, prog dir & prom mgr; Scott Rogers, mus dir; Diana Howard, news dir. ■ Rates: \$4; 4; 4; 4.

**WKUB(FM)**—Dec. 1, 1979: 104.9 mhz, 3 kw. Ant 300 ft. Stereo. Box 112 (31516). (912) 449-3391. Mattox-Guest Bcstg Inc. Net: RKO, Georgia Radio. Format: MOR. Spec prog: Farm 1 hr wkly. ■ G. Troy Mattox, pres & gen mgr. ■ Rates: \$4.50; 4.50; 4.50; 4.50.

## Blakely

**WBBK(AM)**—Oct 22, 1959: 1260 khz; 1 kw-D. Box 568 (31723). (912) 723-4311. Radio Blakely. Group owner: W. C. Woodall Jr. Stns. Net: ABC/E, Georgia. Rep: TN Spot Sls. . Format: C&W. Spec prog: Farm 14 hrs, Black 8 hrs wkly. ■ W.C. Woodall Jr., pres; Wayne R. Foster, gen mgr & chief engr; Lew Banks, stn mgr & news dir; Jack Singer, coml mgr; Ted Pacheco, mus & prog dir. ■ Rates: \$6.50; 6.50; 6.50; 6.50.

## Blue Ridge

**WPPL(FM)**—1971: 103.9 mhz; 3 kw. Ant 240 ft. Box



938 Highland St. (30513). (404) 632-2803. Fannin County Bcstg Co. ■ Robert P. Schwab, gen mgr.

## Bremen

**WWCC(AM)**—October 1957: 1440 khz; 2.5 kw-D. Box 397 (30110). (404) 537-3275. Radio Investment Group Ltd. (acq 9-17-82). Format: C&W. ■ Earlene M. Richardson, gen mgr; Mike Manion, prog & mus dir; George Linder, coml mgr; David Neale, news dir; Robert Goodman, chief engr. ■ Rates: \$5.60; 4.60; 5.60; —.

## Brunswick

**WGIG(AM)**—March 5, 1949: 1440 khz; 5 kw-D. 1 kw-N, DA-N. 801 Mansfield St. (31523). (912) 265-3870. Golden Isles Bcstg Corp. (acq 11-20-70). Group owner: Kirk Bcstg. Net: ABC/E. Format: C&W. Spec prog: Black 6 hrs wkly. ■ James L. Kirk II, pres; Coby Shubert, coml & gen mgr; Don Morrison, opns mgr; Frances Tyson, prom mgr; Ed Wright, news dir; Richard Dykes, mus dir; Robert LaFore, chief engr. ■ Rates: \$8.25; 5.75; 8.25; 5.75.

**WSBI-FM**—Co-owned with WGIG(AM). Nov 8, 1965: 100.7 mhz; 6 kw. Ant 170 ft. Stereo. Prog sep from AM. Net: ABC/FM. Format: Contemp. ■ Andy Kleven, mus dir. ■ Rates: \$8.25; 5.75; 8.25; 5.75.

**WMOG(AM)**—June 1940: 1490 khz; 1 kw-D, 250 w-N. Torres Causeway (31521). (912) 265-5980. Burrows Broadcasting (acq 4-12-78). Net: CBS. Rep: Bolton & Assoc. Format: MOR. ■ Robert T. Shircliff, pres; William E. Powley, gen mgr; Jake McKewan, coml mgr; John Lane, news dir; Sherry Collins, off mgr; Dan Ruch, opns mgr & chief engr. ■ Rates: \$10; 7; 8.50; 5.50.

**WPIQ(FM)**—Listing follows WYNR(AM).

**WSBI-FM**—Listing follows WGIG(AM).

**WYNR(AM)**—Sept 1, 1966: 790 khz; 500 w-D. DA-D. Rt. 6, Box 150 (31520). (912) 264-3820. Southcoast Bcstg (acq 11-1-78). Group owner: Suburban Radio Group. Net: Sheridan, Rep: Stone; Southern Spot Sales. Format: Black. ■ Robert Hilker, pres; Dick Boekeloo, gen mgr; Eric Loy, prog dir; Mike Thomas, mus dir; Linda Barr, news dir; William Brown, chief engr. ■ Rates: \$9; 7; 9; 7.

**WPIQ(FM)**—Co-owned with WYNR(AM). Sept 1, 1966: 101.5 mhz, 100 kw. Ant 245 ft. Stereo. Prog sep from AM. Net: MBS. Format: Top 40.

## Buford

**WDYX(AM)**—Dec. 10, 1957: 1460 khz; 5 kw-D. Box 609 (30518). (404) 945-9953. Buford Bcstg Inc. (acq 6-4-64). Net: ABC/C, Ga., Ga. Radio News Svc. Rep: Jack Bolton Assoc. Format: C&W. ■ Robert P. Joseph, pres; coml mgr & chief engr; Jacqueline A. Joseph, gen mgr; Chuck Bagley, prog dir; David Mueller, mus dir; Mark S. Joseph, prom mgr; Jim Lewis, news dir. ■ Rates: \$9; 7; 9; —.

**WGCO(FM)**—Co-owned with WDYX(AM). Jan 1, 1970: 102.3 mhz; 3 kw. Ant 300 ft. Box 241, Lawrenceville (30245). (404) 945-5555. Dups AM 25%. Format: Religious, C&W. ■ Rates: \$10; 8; 10; 8.

## Cairo

**WGRA(AM)**—1950: 790 khz; 1 kw-D. Box 120 (31728). (912) 377-4392. Grady-Mitchell Bcstg Co. Group owner: W. C. Woodall Jr. Stns. Net: Georgia Net. Rep: Keystone, Ochs, T.N. Spot sls. Format: Farm, gospel, C&W. Spec progs: Black. ■ W.C. Woodall Sr, pres; Wendell Lovett, gen mgr; Michael Best, prog & mus dir; John Tillis, news dir. ■ Rates: \$5.50; 5.50; 5.50; 5.50.

**WKBP(FM)**—Co-owned with WGRA(AM). Not on air, target date unknown: 102.3 mhz, 3 kw; Ant 300 ft.

## Calhoun

**WEBS(AM)**—Nov. 1, 1966: 1110 khz; 250 w-D. DA-D. 427 S. Wall St. (30701). (404) 629-9791. Radio WEBS Inc. (acq 7-1-80). Net: UPI, APR. Format: Modern country. Spec prog: Black 2 hrs wkly. ■ Ken D. Payne, gen mgr & pres; Carolyn Glaze, prog dir & opns mgr; Willis Guice, coml mgr; Jeff Grizzle, mus dir; Phil Baker, chief engr. ■ Rates: \$4; 3.50; 4; 3.50.

**WJTH(AM)**—June 16, 1977: 900 khz; 1 kw-D. Box 1119 (30701). (404) 629-6397. Cherokee Bcstg Co.

Net: ABC/C. Format: MOR. Spec progs: Farm 2 hrs, Black 1 hr wkly. ■ Sam Thomas, gen & sls mgr; Jack Clark, prog, news & mus dir; Phillip H. Langston, chief engr. ■ Rates: \$5.75; 5.25; 5.75; 5.25.

## Camilla

**WCLB(AM)**—January 1955: 1220 khz; 1 kw-D. Drawer 113 (31730). (912) 336-5614. Donald E. White & Sons Inc. (acq 6-16-82). Net: ABC/I, Georgia. Format: C&W. Spec progs: Black 2 hrs, farm 7 hrs wkly. ■ Jerry White, gen mgr; Ramona Blanton, mus dir & coml mgr; Guy Cochran, chief engr. ■ Rates: \$6; 6; 6; —.

**WOFF(FM)**—August 1977: 105.5 mhz; 3 kw. Ant 300 ft. Stereo. Box 434 (31730). (912) 294-0010. Mitchell Bcstg Co. (acq 8-1-81). Net: APR. Format: Top-40. Spec progs: Farm 15 hrs wkly. ■ Dink Nesmith, pres; Jay Little, gen mgr; Mary Beth Haire, coml mgr; Jerry White, prog, news & mus dir; Bart Hinson, prom mgr; David Jones, chief engr. ■ Rates: \$3.15; 3.15; 3.15; 3.15.

## Canton

**WCHK(AM)**—April 11, 1957: 1290 khz; 5 kw-D, 500 w-N, DA-2. Box 1290 (30114). (404) 479-2101. Cherokee Bcstg Co. Group owner: McClure Stns. Net: Georgia Network. Format: Gospel. ■ C.A. McClure, pres; Byron L. Dobbs, gen & coml mgr, prog dir & chief engr. ■ Rates: \$8.50; 8.50; 8.50; 8.50.

**WCHK-FM**—Aug 1, 1964: 105.5 mhz; 3 kw. Ant 296 ft. Format: C&W.

## Carrollton

**WBTR-FM**—Listing follows WLBB(AM).

**WLBB(AM)**—Jan 7, 1947: 1100 khz; 1 kw-D. Box 569 (30117). (404) 832-7041. Faulkner Radio Inc. (group owner: acq 11-62). Net: ABC/E. Format: C&W. ■ Jimmy Faulkner, pres; Robert M. Thorburn, gen mgr.

**WBTR-FM**—Co-owned with WLBB(AM). 1964: 92.1 mhz; 3 kw. Ant 105 ft. Stereo. (404) 832-9685. Prog sep from AM. Format: Top-40. ■ Rates: \$6.15; 6.15; 6.15; 6.15.

**WPPI(AM)**—Nov 19, 1975: 1330 khz; 500 w-D. Box 710 (30117). (404) 834-1058. Radio Carrollton (acq 6-30-76). Net: Ga., Georgia Radio News. Format: MOR. ■ William P. Johnson, pres; Nan Ballenger, coml mgr; Tommy Sherman Jr, prog & mus dir; Jeff Smith, news dir; David Chapman, chief engr. ■ Rates: \$6; 6; 6; —.

**\*WVGC(FM)**—Feb 19, 1973: 90.7 mhz; 95.6 w. Ant 109 ft. Box 10014 (30118). (404) 834-1355. West Georgia College. Format: AOR. ■ Jerome Mock, dir; David Chapman, chief engr.

## Cartersville

**WBHF(AM)**—July 17, 1946: 1450 khz; 1 kw-D, 250 w-N. Box 190 (30120). (404) 382-3000. Frier Bcstg Co. (acq 1972). Net: MBS. Format: Top 40, MOR. Spec progs: Farm 2 hrs wkly. ■ Herschel Wisebram, gen mgr; Lee Burger, coml mgr. ■ Rates: \$6.65; 5; 6.65; 5.

**WCCV(FM)**—Not on air, target date unknown: 91.7; 1 kw. Ant 441 ft. Rte. 5, Duncan Dr. (30120). Immanuel Educational Bcstg Inc. ■ Edward Tuten Jr, pres.

**WYXC(AM)**—Sept 21, 1961: 1270 khz; 500 w-D. N. Tennessee Rd. (30120). (404) 382-8852. Empire Radio Ltd. (acq 4-1-81). Net: Ga. Format: C&W. Spec progs: Farm 5 hrs wkly. ■ Julia N. Frew, pres, gen mgr; Julie Frew, mus dir; John P. Frew, chief engr.

## Cedartown

**WGAA(AM)**—1941: 1340 khz; 1 kw-D, 250 w-N. Box 167 (30125). (404) 748-1340. Faulkner Radio Inc. (group owner; acq 5-9-68). Net: APR, Georgia Network. Format: Top-40. ■ James H. Faulkner Sr, pres; James H. Faulkner, Jr, VP; Robert H. Bond stn & coml mgr; Tim Hensley, mus dir; James Schliestett, chief engr. ■ Rates: \$6.50; 6; 6.50; 6.

## Chatsworth

**WQMT(FM)**—Nov 13, 1976: 99.3 mhz; 3 kw. Ant 300 ft. Box 738 (30705). (404) 695-6777. Ste 105, Landmark Bldg., 101 E. Crawford St. Dalton (30720). (404) 278-9950. Cohutta Bcstg Co. Net: Georgia News. Rep: Southern Spot Sales Inc. Format: MOR, top-40. ■

## Georgia Radio

Carmen D. Trevitt, pres; Bill Seaton, news dir; Calvin R. Means, gen mgr; Jerry Bryson, opns mgr; David Wright, chief engr. ■ Rates: \$8; 7; 8; 7.

## Clarksville

**WIAF(AM)**—May 1, 1975: 1500 khz; 5 kw-D. Box 468 (30523). (404) 754-6272. Joseph Bcstg Inc. Net: ABC/I, Georgia News. Rep: Jack Bolton Assoc. Format: C&W. Spec prog: Talk 10 hrs wkly. ■ Jacqueline A. Joseph, pres & chief engr; Mark S. Joseph, stn & coml mgr. ■ Rates: \$ 3.50; 3.50; 3.50; —.

## Claxton

**WCLA(AM)**—July 20, 1958: 1470 khz; 1 kw-D. Box 427 (30417). (912) 739-3035. The Evans County Bcstg Co. Net: MBS, Georgia Radio News. Format: Variety. ■ W. Don Sports, pres, gen mgr & chief engr; Mike Hatfield, coml mgr; Jack Cory, prog dir; Ann C. Jones, off mgr. ■ Rates: \$4; 4; 4; —.

**WCLA-FM**—Sept 15, 1972: 107.1 mhz; 3 kw. Ant 195 ft. Evans County Bcstg Co. Inc. Dups AM 100%. ■ Rates same as AM.

## Clayton

**WGHC(AM)**—June 28, 1961: 1570 khz; 1 kw-D, Da. Box 1149 (30525). (404) 782-4251. Rabun Radio (acq 1-1-65). Net: CBS, Ga Radio. Format: C&W. Spec prog: Farm 3 hrs wkly. ■ Dr. Richard J. Turner, pres; W.L. Savage, gen mgr & prog dir; Suzie Conway, coml mgr; Bob Burney, mus dir; Kim Foster, prom mgr; Toby Vinson, news dir; C.S. Lee Jr, chief engr. ■ Rates: \$3.50; 3; 3.50; —.

## Cleveland

**WRWH(AM)**—Sept 27, 1959: 1350 khz; 1 kw-D. Box 181 (30528). (404) 865-3181. Newscis Inc. Net: Georgia Net. Format: Country/Gospel. ■ Dean Dyer, pres, gen mgr, news & prog dir; Bonnie Dyer, mus dir; Stanley Heffner, coml mgr; Lamont Kinsey, chief engr. ■ Rates: \$2.50; 2.50; 2.50; —.

## Cochran

**WVMG(AM)**—July 4, 1956: 1440 khz; 1 kw-D. DA-1. Box 570 (31014). (912) 934-4548. Georgia Communications Corp (acq 12-10-79). Format: Farm & C&W. ■ Howard Williamson, pres; Wayne Brooks, gen mgr. ■ Rates: \$6.75; 6.25; 6.75; 6.75.

**WVMG-FM**—July 4, 1968: 96.7 mhz; 3 kw. Ant 311 ft. Stereo. Format: Top-40.

## Columbus

**WCGQ(FM)**—Listing follows WRCG(AM).

**WCLS(AM)**—December 1954: 1580 khz; 1 kw-U, DA-N. Box 766 (31902). (205) 298-1580. Muscogee Bcstg Co. Net: MBS; Georgia News. Format: Gospel. ■ George H. Buck Jr, pres; Ted White, gen mgr; Jeff Nichols, prog dir.

**WDAK(AM)**—August 1940: 540 khz; 5 kw-D, 500 w-N, DA-N. Box 1640 (31994). (404) 322-5447. Radio Columbus Inc. Net: ABC/I. Rep: Masla. Format: C&W. ■ Allen M. Woodall Jr, pres; Edward Wein, gen mgr; Jim Martin, coml mgr; Ron Waiten, opns mgr; Chuck Holliday, mus dir; Charles Tapley, news dir; Charles Harrell, chief engr.

**WEIZ(FM)**—(Phenix City, Ala.) Co-owned with WDAK(AM). March 4, 1971: 100.1 mhz; 3 kw. Ant 300 ft. Stereo. Box 2744. (31902). (205) 298-1001. Chattanooga Bcstg Co. (acq 10-30-74). Net: ABC/E. Format: Btfl mus. ■ Jim Martin, coml mgr.

*Hogan - Feldmann, Inc.*  
MEDIA BROKERS • CONSULTANTS  
16255 Ventura Boulevard, Suite 219  
Encino, California 91436  
Area Code 213 986-3201

## Georgia Radio

**WFXE(FM)**—Listing follows WOKS(AM).

**WHYD(AM)**—1947: 1270 khz; 5 kw-D. 1825 Buena Vista Rd. (31906). (404) 323-3603. CLW Communications Group Inc. (acq 1-4-77). Net: MBS. Format: Religious. ■ Spiros Zodiates, pres; Bobby McFalls, VP; Lowell E. White, gen mgr; Bill Routon, prog dir; Jim Herring, chief engr. ■ Rates: \$9; 9; 9; 9.

**WOKS(AM)**—March 2, 1959: 1340 khz; 1 kw-D, 250 w-N. Box 1998 (31902). (404) 324-0261. Silver City Comm (acq 7-27-82) Net: Sheridan, Natl Black. Rep: Howard. Format: Black. ■ B. Ken Woodfin, pres & gen mgr; Al Smith, prog & mus dir; Ed Harbison, news dir; Jack Collingsworth, chief engr. ■ Rates: \$18; 16; 18; 16.

**WFXE(FM)**—Co-owned with WOKS(AM). Sept 22, 1969: 104.9 mhz; 2.5 kw; Ant 290 ft. Stereo. Box 1100 (31902). (404) 324-3708. Silver City Comm (acq 7-27-82). Net: ABC/FM. Rep: Bernard Howard & Co. Format: Urban contemp. Spec prog: Jazz 7 hrs wkly. ■ B. Ken Woodfin, pres; Tony Lype, opns mgr; Ed Harbison, news dir; Jack Collingsworth, chief engr. ■ Rates: \$20; 18; 20; 18.

**WPNX(AM)**—(Phenix City, Ala.-Columbus Ga.) 1951: 1460 khz; 5 kw-D, 1 kw-N, DA-N. Box 687 (31902). (404) 322-2270. Bi-State Bcstg (acq 10-25-74). Net: NBC. Rep: H-R/Stone. Format: C&W. ■ Sidney F. Kaminsky, pres & gen mgr; Wayne Bishop, coml mgr; Ted White, prog dir; Jim Bell, mus dir; Judy Kaminsky, prom mgr; Barry Stone, news dir; George Moore, chief engr. ■ Rates: \$13; 10; 13; 10.

**WRCG(AM)**—May 10, 1928: 1420 khz; 5 kw-U, DA-N. Box 1537 (31994). (404) 324-0338. TWX 404-327-6345. WGBA Inc. (acq 1-1-77). Group owner: McClure. Net: CBS. Rep: Selcom. Format: MOR. Spec prog: Farm 3 hrs wkly. ■ C.A. McClure, pres; Joe McClure, gen mgr; Helen Neal, sts mgr; Chuck Harris, prog dir; Tim Espar, news dir; Keith Brown, chief engr. ■ Rates: \$7; 6.75; 7; 6.75.

**WCGQ(FM)**—Co-owned with WRCG(AM). July 15, 1966. 107.3 mhz; 100 kw horiz, 37 kw vert. Ant 610 ft. Stereo. Box 1537 (31902). (404) 327-1217. WGBA Inc. Format: Top-40. ■ Marcie Mannerling, sts mgr; Bob Raleigh, prog dir; Bob McGee, mus dir. ■ Rates: \$22; 20; 22; 20.

**WVOC(FM)**—Nov 16, 1946: 102.9 mhz; 100 kw. Ant 1520 ft. Stereo. Bluegrass Bcstg. (acq 9-13-78). Group owner: Bluegrass Bcstg Co. Net: ABC/C. Rep: Torbet. Format: Mod. Country. ■ H. Hart Hagan, pres; Jerry L. Russell, VP & gen mgr; Bill Bowick, prog dir; David McManus, opns mgr; Sam Black, news dir; Bill Thompson, chief engr. ■ Rates: \$26; 18; 22; 18.

## Commerce

**WJJC(AM)**—June 27, 1957: 1270 khz; 5 kw-D. Box 379 (30529). (404) 335-3155. WJJC Bcstg Inc. (acq 1979). Net: ABC/I, Georgia Net. Rep: David Carpenter. Format: C&W. Spec progs: Farm 2 hrs wkly. ■ Oscar L. Wiseley & Henry L. Asbury, owners; Herb Hattaway, gen mgr & mus dir; Tim Harper, coml mgr; Rus Hardy, prog dir; Jo Hill, prom mgr; Bill Carson, news dir, chief engr. ■ Rates: \$5.70; 5.70; 5.70; —.

## Conyers

**WCGA(AM)**—Oct 15, 1979: 1050 khz; 1 kw-D. JA-D. 954 S. Main St. (30207). (404) 483-1000. Communications Investment Inc. Net: Georgia Radio News Svc. Format: MOR. ■ Paul Stone, pres; Ted Byrne, gen mgr; Fred Williams, mus dir; Susan Sports, news dir; Charles Milton, chief engr. ■ Rates: \$6.30; 5.65; 6.30; —.

## Cordele

**WFAV(FM)**—Listing follows WMJM(AM).

**WMJM(AM)**—Oct 7, 1940: 1490 khz; 1 kw-D, 250 w-N. DA-1. Box 340 (31015). (912) 273-1404. Southeastern Bcst System Inc. Group owner: James Rivers Stns. Net: MBS. Format: Diversified. ■ James S. Rivers, pres; Sara J. Howell, bus mgr; Ron S. Rivers, gen mgr.

**WFAV(FM)**—Co-owned with WMJM(AM). Feb 22, 1969: 98.3 mhz; 3 kw. Ant 300 ft. Stereo. Prog sep from AM.

## Cornelia

**WCON(AM)**—March 28, 1953: 1450 khz; 1 kw-D, 250 w-N. Box 100 (30531). (404) 778-2241. Habersham Bcstg Co. (acq 2-1-61). Net: ABC/E. Format: MOR. ■ Bobbie C. Foster, pres & gen mgr; John C. Foster, VP; Jack R. Willoughby, news dir; Boyd M. Anderson, chief engr. ■ Rates: \$2.90; 2.90; 2.90; 2.90.

**WCON-FM**—March 27, 1965: 99.3 mhz; 1.35 kw. Ant 420 ft. Dups AM 97%. ■ Rates same as AM.

## Covington

**WGFS(AM)**—1946: 1430 khz; 1 kw-D. Box 869 (30209). (404) 786-1430. Bohanan Bcstg Inc. (acq 12-16-81). Format: Talk, Diversified, MOR. Spec progs: Farm 6 hrs wkly. ■ Olin D. Bohanan, owner.

## Cumming

**WHNE(AM)**—1962: 1170 khz; 1 kw-D. Box 609 (30130). (404) 887-3136. Howard Rowe & Assocs. Inc. (acq 9-19-68). Net: ABC/E. Format: Relg, C&W. ■ Evelyn Rowe, pres; Phil Castleberry, gen & coml mgr; Joyce Jordan, prog dir; Ray Wooten, mus dir; Chuck Thompson, news dir; Tom Cox, chief engr. ■ Rates: \$4.65; 4.65; 4.65; 4.65

**\*WWEV(FM)**—Not on air, target date unknown: 91.5 mhz; 220 w. Ant 910 ft. 2055 Mt. Paran Rd., Atlanta (30327). Curriculum Developmental Foundation. ■ Paul L. Walker, pres.

## Cuthbert

**WCUG(AM)**—Dec. 1, 1971: 850 khz; 500 w-D. Box 348 (31740). (912) 732-3725. R. G. Blaskow. Net: Georgia. Format: C&W. Spec progs: Black 4 hrs, farm 8 hrs, wkly. ■ R. G. Blaskow, gen mgr; Ruth Blaskow, prog dir. ■ Rates: \$4; 4; 4; —.

## Dahlonega

**WDGR(AM)**—March 1, 1982: 1520 khz; 500 w-D. Box 292 (30533). (404) 864-4477. Blue Ridge Radio Co. Inc. Net: Ga. Radio News Service. Rep: Paul Stone. Format: MOR, C&W. Spec prog: Farm 1 hr wkly. ■ Michael A. Hollifield, pres & gen mgr; Kevin Croom, VP & stn mgr; John M. Cragg, mus dir; Dana Middleton, news dir; Randy Mullinax, consulting engr.

## Dallas

**WKRP(AM)**—Sept 21, 1979: 1500 khz; 5 kw-D, 1 kw-CH, DA-D. 362 W. Memorial Dr. (30132). (404) 445-1500. WKRP Inc. (acq 3-15-82). Net: ABC/E, APR, Georgia. Rep: Bolton; Busby, Finch, Latham & Widman. Format: Modern country. Spec progs: Bluegrass 3 hrs wkly. ■ Donald B. Edwards Jr., pres & gen mgr; Tom Clifton, coml & prom mgr; David Green, prog & mus dir; James D. Osterman, news dir; John Ed Tinney, chief engr. ■ Rates: \$8.70; 7.20; 7.50; 7.20.

## Dalton

**WBLJ(AM)**—April 8, 1940: 1230 khz; 1 kw-D, 250 w-N. Box 809 (30720). (404) 278-3300. North Georgia Radio Inc. (acq 1-1-60). Net: Georgia News, UPI. Format: MOR. ■ Werner Wortsman, pres; Bob Beavers, gen mgr; Sam Lake mus dir; Nancy Warren, coml mgr; Jennifer Knight, news dir; Barbara Wilson, ecology dir; Charles Pitchard, chief engr. ■ Rates: \$10.15; 6.75; 8.15; 6.75.

**WRCD(AM)**—Oct. 1, 1954: 1430 khz; 1 kw-D. Box 1284 (30720). (404) 278-5511. Whitfield Bcstg Co. Net: Ga. Radio News Svc. Format: C&W. ■ Jim Honey, pres, gen mgr & chief engr; Hugh Birdsong, coml mgr; Hilda Robertson, prog dir; Chuck Robins, news dir. ■ Rates: \$8.50; 8.50; 8.50; 8.50.

**WTTI(AM)**—June 17, 1965: 1530 khz; 10 kw-U, DA-2 (CH). Box 216, Dalton Federal Bldg. (30720). (404) 226-2700. WTTI Bcstrs Inc. (acq 9-71). Format: Contemp. ■ Ron Arnold, VP & gen mgr; Faye Arnold, coml mgr & mus dir; Walter Hooper, prom & prog dir; Larry Richter, chief engr. ■ Rates: \$5; 4; 3.50; —.

## Dawson

**WDWD(AM)**—April 2, 1948: 990 khz; 1 kw-D. Box

390 110 N. Main (31742). (912) 995-5846. Dawson Bcstg Co. Group owner: W. C. Woodall Jr. Stns. Net: ABC/E. Format: Top-40/C&W. Spec prog: Farm 12 hrs wkly. ■ W. C. Woodall Jr, pres & gen mgr; O.W. Parnacott, prog dir; Gibbs Liggins, coml mgr; James Pines, mus dir; Alton Woolbright, news dir; J. N. Stephens, chief engr. ■ Rates: \$5; 5; 5; —.

**WHIA(FM)**—Co-owned with WDWD(AM). September 1969: 92.1 mhz; 3 kw. Ant 230 ft. (CP: Ant 300 ft.). Stereo. Prog sep from AM. Format: Rel. ■ Rates: \$5; 5; 5; 5.

## Decatur

**WAVO(AM)**—July 19, 1958: 1420 khz; 1 kw-D, DA. Box 111 (30031). (404) 292-3800. Bible Bcstg Net. (acq 1-16-76). Format: Relg. ■ Lowell Davey, exec dir.

**WPCH(FM)**—See Atlanta.

**WXLL(AM)**—Aug 11, 1964: 1310 khz; 500 w-D. 2218 B Candler Rd. (30032). (404) 288-9955. R.F.B. Radio Inc. (acq 1-1-77). Net: ABC/I. Rep: R.A. Lazar Co. Format: Black, Religious. ■ Robert F. Bell, pres; Ralph Jennings, gen & coml mgr, prog dir; Minnie Porter, mus dir; Philistia Pittman, news dir; Bob Goodman, chief engr. ■ Rates: \$12; 12; 12; —.

## Donalsonville

**WGMK(FM)**—Listing follows WSEM(AM).

**WSEM(AM)**—Feb. 12, 1963: 1500 khz; 1 kw-D. Box 87 (31745). (912) 524-5123. Seminole Bcstg Co. (acq 3-1-71). Net: Georgia News. Format: Farm, C&W. ■ Gilbert Kelley, pres & gen mgr; Charles Wooten, chief engr; Cyndi Middleton, prog dir & prom mgr; Grace Kelley, coml mgr. ■ Rates: \$4.11, 4.11; 4.11; —.

**WGMK(FM)**—Co-owned with WSEM(AM) Sept. 1, 1980, 106.3 mhz; 3 kw. Ant 350 ft. Box 236 (31745). (912) 524-5124. Merchant Bcstg Co. Net: Ga. Radio News Svc. Format: E-Z. ■ Gil Kelly Jr., pres, prog dir, gen & prom mgr; Grace Kelley, coml mgr. ■ Rates: \$5; 4.50; 5; 4.

## Douglas

**WDMG(AM)**—March, 1947: 860 khz; 5 kw-U, DA-N. 620 E. Ward St. (31533). (912) 384-3250. WDMG Inc. Group owner: Timm Stns. Net: Georgia News. Reps: Dora-Clayton, Tobacco. Format: Cross country. Spec progs: Farm 20 hrs, Black 3 hrs wkly. ■ B. F. J. Timm, pres; Roy L. Jones Jr., prom & gen mgr; Vicki Roberts, news dir; Rick Jones, mus dir; William B. Fletcher, chief engr. ■ Rates: \$8.50; 8.50; 8.50; 7.50.

**WDMG-FM**—April 7, 1978: 99.5 mhz, 50.6 kw. Ant 200 ft. Dups AM 90%.

**WOKA(AM)**—Dec 10, 1962: 1310 khz; 1 kw-D. Box 471 (31533). (912) 384-8153. Coffee County Bcstrs (acq 1971). Net: NBC. Format: C&W. farm. ■ E.F. Mitchell Jr., pres & chief engr; Lauren N. Nobles, gen mgr & news dir; Robert Mason, mus & prog dir.

**WOKA-FM**—July 1971: 106.7 mhz; 34 kw. Ant 175 ft. Dups AM 25%.

## Douglasville

**WDGL(AM)**—April 4, 1964: 1520 khz; 1 kw-D, 500 w-(CH). 8470 Hospital Dr. (30134). (404) 942-5186. S-P Enterprises Inc. (acq 8-27-79). Format: Relg. ■ Hugh Wheeler, gen mgr; Phil Thompson, prog dir; Phillip Hanes, news dir; Tom Hayes, chief engr. ■ Rates: \$7.50; 7.50; 7.50; —.

## Dublin

**WKKZ(FM)**—April 4, 1967: 92.7 mhz; 3 kw. Ant 220 ft. Stereo. Box 967 (31021). (912) 272-9270. Kirby Bcstg Co. (acq 7-31-80). Net: NBC. Rep: Dora Clayton. Format: MOR. ■ Mike Kirby, pres, gen & coml mgr; Ray Beck, prog dir; Clinton Branch, chief engr. ■ Rates: \$5.50; 5.50; 5.50; 5.50.

**WMLT(AM)**—Jan. 12, 1945: 1330 khz; 5 kw-D, 500 w-N, DA-N. Box 130 (31021). (912) 272-4422. State Bcstg Co. Net: ABC/Rock. Format: MOR. Spec prog: Farm 6 hrs wkly. ■ C. Wayne Dowdy, pres; Rick Humphrey, gen mgr; Anne M. Everly, coml mgr; Bob Hamilton, news dir; Gene Hobby, chief engr. ■ Rates: \$5.50; 4.75; 5.50; 4.75.

**WQZY(FM)**—Co-owned with WMLT(AM). 95.9 mhz; 3 kw. Ant 220 ft. Stereo. (912) 272-8896. Net: ABC.



Format: Top-40. ■ Tom Simmons, coml mgr; Terry White, prog dir. ■ Rates same as AM.

**WXLI(AM)**—March 16, 1958: 1230 khz; 1 kw-D, 250 w-N. Box 967 (31021). (912) 272-4282. Laurens County Bcstg Co. (acq 4-7-61). Net: NBC. Rep: Dora Clayton. Format: C&W. ■ Peggy Kirby, pres; Mike Kirby, gen mgr & coml mgr; Steve O'Neal, mus dir; LaJean Kirby, prog dir; DeAnn Morris, news dir; Clinton Branch, chief engr. ■ Rates: \$6; 6; 6; 6.

## Eastman

**WUFF(AM)**—Sept 1, 1961: 710 khz; 1 kw-D. Box 626 (31023). (912) 374-3437. Farnell O'Quinn (group owner). Net: NBC. Format: C&W, MOR. Spec progs: Black 5 hrs wkly. ■ Farnell O'Quinn, pres; Gene Rogers, gen & coml mgr; Clark Parkerson, chief engr.

**WUFF-FM**—92.1 mhz, 3 kw. Ant. 370 ft. Stereo. Box 626. Net: NBC. Format: C&W. Progs sep from AM. ■ Gene Rodgers, gen mgr.

## East Point

**WTJH(AM)**—December 1949: 1260 khz; 5 kw-D. Box 967 (30364). (404) 344-2233. James Rivers Stns. Format: Relg. ■ Tolliver R. Rivers, pres; Bea Godbee, news dir, gen & coml mgr; Bill Motes, prog & mus dir, prom mgr; Mac McKinney, chief engr. ■ Rates: \$8.25; 8.25; 8.25; —.

## Eatonton

**WXPQ(AM)**—Dec 15, 1966: 1520 khz; 1 kw-D. 202 A. N. Jefferson St. (31024). (404) 485-8055, 485-6782. L.O. Benton III. Net: Georgia. Rep: Bolton. Format: Div. ■ L.O. Benton III, pres; John Wall, stn mgr; Rocky Epps, prog dir; Chester Alexander, news dir. ■ Rates: \$5; 5; 5; 5.

## Elberton

**WSGC(AM)**—1946: 1400 khz; 1 kw-D. 250 w-N. Box 638 (30635). (404) 283-1400. Radio Elberton Inc. (acq 8-25-82). Format: Progsv. ■ Nathan Hirsch & Dell Pressey, owners.

**WWRK(FM)**—Co-owned with WSGC(AM). 1973: 92.1 mhz; 3 kw. Ant 300 ft. Dups AM 15%.

## Ellijay

**WLEJ(AM)**—May 10, 1978: 1560 khz; 250 w-D. Box 938, Blue Ridge (30513). Gilmer Bcstg Co.

## Fitzgerald

**WBHB(AM)**—Oct 8, 1946: 1240 khz; 1 kw-D, 250 w-N, DA-1. 601 W. Roanoke (31750). (912) 423-2077. Willdenway Bcstg Inc. (acq 5-1-82). Net: MBS. Rep: Tobacco. Format: C&W. Spec progs: Black 4 hrs, gospel 15 ½ hrs; farm 6 hrs, wkly. ■ Jackie Harden, pres; Janet Willingham, gen mgr; Charley Ridgeway, coml mgr; Lynne Pinson, news dir; Ron Miller, chief engr. ■ Rates: \$4; 4; 4; 4.

**WSIZ(AM)**—See Ocilla.

## Forsyth

**WFNE(FM)**—Nov 22, 1973: 100.1 mhz; 3 kw. Ant 300 ft. 788 Walnut St., Macon (31201). (912) 746-7301. PO.S. Radio Inc. (acq 11-1-79). Format: Relg. ■ Larry R. Picus, pres; Chuck Tripp, gen mgr; Robb Laurence, prog & mus dir; Abner Tippett, coml mgr; Buddy Wheeler, chief engr. ■ Rates: \$ 6.50; 6.50; 6.50; 6.50.

## Fort Valley

**WQBZ(FM)**—April 6, 1981: 106.3 mhz; 3 kw. Ant 415 ft. Stereo. 712 Knoxville St. (31030). (912) 923-6106. TWX 912-929-0108. Fox Valley Bcstg. Net: NBC. Format: Top-40, C&W. Spec progs: rel 6 hrs wkly. ■ Orlando Rodriguez, pres; David Gilreath, gen & coml mgr; Nathan Hale, prog & mus dir, Jim Wilder, prom mgr; J.C. Hill, news dir; Don Jones, chief engr. ■ Rates: \$6; 5; 6; 5.

**WXKO(AM)**—June 1951: 1150 khz; 1 kw-D. Box 1150. (31030). (912) 825-5547. Valmedia Inc. (acq 4-82). Net: Natl Black. Format: Black. ■ Dollie D. Horton, pres & gen mgr; Daniel D. Dixon, stn mgr; Lionel Lomax, prog dir; Danny Gay, mus dir; Anna R. Sammons, trf mgr; Debbie Dixon, news dir. ■ Rates: \$8.50; 7.45; 8.50; 7.45.

## Gainesville

**WDUN(AM)**—April 2, 1949: 1240 khz; 1 kw-D, 250 w-N. Box 10 (30501). (404) 532-9921. Northeast Georgia Bcstg Co. Net: ABC/I, Georgia. Format: Contemp. ■ John W. Jacobs Jr, pres; James N. Martin, gen mgr; Tim Franzen, prog dir; Ken Stanford, news dir. ■ Rates: \$8; 7; 8; 7.

**WWID(FM)**—Co-owned with WDUN(AM). April 3, 1949: 106.7 mhz; 100 kw. Ant 540 ft. (CP: Ant 930 ft.). Stereo. Prog sep from AM. Format: Contemp. ■ Greg James, prog dir. ■ Rates: \$9.50; 8.50; 9.50; 8.50.

**WFOX(FM)**—Nov 1, 1965: 97.1 mhz; 100 kw. Ant 540 ft. Stereo. 319 Boulevard, N.E. (30505). (404) 536-9948. Radio Athens Inc. (acq 3-10-72). Net: UPI. Format: Adult rock. ■ L.H. Christian, pres; Linda Guest, gen mgr; Walita Olson, coml mgr; Alan DuPriest, prog & mus dir; Sage McCarey, news dir; Randy Mullinax, chief engr. ■ Rates: \$15.50; 12.50; 15.50; 12.50.

**WGGA(AM)**—Oct. 10, 1941: 550 khz; 5 kw-D, 500 w-N, DA-N. Box 1318 (30503). (404) 532-6211. WGGA Inc. (acq 12-15-67). Group owner: Kirk Bcstg. Net: CBS. Rep: Busby, Finch, Latham & Widman. Format: MOR. ■ James L. Kirk II, pres; A. O. Healan, VP & gen mgr; Dave Puckett, coml mgr; Sam Davis, prog dir; Kathleen O'Neal, news dir; C.H. Sutton, chief engr.

**WLBA(AM)**—Jan 26, 1957: 1130 khz; 10 kw-D. 303 W. Washington St. (30501). (404) 532-6331. WLBA Inc. Format: C&W. ■ Linda K. Dotson, pres; Hugh Jarrett, mus dir; Sam Hutchison, chief engr. ■ Rates: \$6; 4.80; —; —.

**WWID(FM)**—Listing follows WDUN(AM).

## Garden City

**WNMT(AM)**—June 6, 1968: 1520 khz; 1 kw-D, DA-D. Box 7042 (31408). (912) 964-8124. Woods & Watkins. Net: ABC/E. Format: Diversified. ■ Chris Watkins, pres; M.E. Watkins, sec, treas & prog dir; Edgar Bigbie, chief engr.

## Glennville

**WKIG(AM)**—June 25, 1961: 1580 khz; 1 kw-D, DA-D. 226 E. Bolton St. (30427). (912) 654-3580. Tattnall County Bcstg Co. (acq 5-30-68) Net: Georgia, UPI. Format: MOR. ■ Don P. Cobb, pres; Judy W. Cobb, gen mgr; Mark Griffin, coml mgr. ■ Rates: \$4.50; 4.50; 4.50; 4.50.

**WKIG-FM**—Nov 18, 1977: 106.3 mhz; 3 kw. Ant 300 ft. Stereo. Dups AM 100%.

## Gordon

**WIZY(AM)**—Sept 1, 1969: 1560 khz; 5 kw-D. Box 356. (31031). (912) 628-2000. Sun Coast Radio Inc. (12-1-79). Net: Ga. News. Format: C&W. ■ Marshall Rowland, pres; Robert A. Cobb, gen mgr; Kaye Cofield, coml mgr; Mike Bonts, prog dir; Al Parker, mus dir; Sheryl Outler, off mgr; Lois Weaver, news dir; Don Jones, chief engr. ■ Rates: \$8; 8; 8; 8.

**WIZY-FM**—March 30, 1976: 107.1 mhz; 2.7 kw. Ant 600 ft. Stereo. Dups AM 100%.

## Greensboro

**WGRG(FM)**—July 12, 1980: 103.9 mhz; 3 kw. Ant 320 ft. Box 376 (30642). (404) 453-4140. Boswell & Dingler. Net: UPI. Format: Div. ■ Andrew Boswell, Richard Dingler, pres; Penny Bradley, gen mgr; Rob Jones, mus & news dir; Stephen Splitt, chief engr. ■ Rates: \$9; 8; —; 7.

## Griffin

**WGRI(AM)**—September 1960: 1410 khz; 1 kw-D. Box 156 (30224). (404) 228-9474. Clarion Bcstg Inc. (acq 7-1-80). Net: Georgia. Format: C&W. Spec prog: Gospel 15 hrs, farm 1 hr, Black 6 hrs wkly. ■ John Hatfield, pres; Jake McEuen, gen mgr; Tom Davis, prog dir; Pete St. James, news dir; Herb Shappard, chief engr. ■ Rates: \$6.60; 5.40; 6; —.

**WHIE(AM)**—Dec 15, 1952: 1320 khz; 5 kw-D. Box "G" (30224). (404) 227-9451. Telerad Inc. (acq 1957). Net: ABC. Rep: Ochs. Format: Adult contemp. ■ Fred L. Watkins, pres & gen mgr; Edelmia Phillips, women's dir; Bonnie Pfrogner, news dir; Herbert Shaperd, chief engr. ■ Rates: \$ 7.25; 6.75; 7.25; —.

## Georgia Radio

**WKEU(AM)**—1933: 1450 khz; 1 kw-D, 250 w-N. Drawer Q, 1000 Memorial Dr. (30224). (404) 227-5507. Radio Station WKEU. Net: APR, Georgia Radio News Svc. Format: Adult contemp, news & sports. ■ Allen W. Marshall III, pres & gen mgr; W. F. Westmoreland, VP & sls mgr. ■ Rates: \$8.65; 7; 7; 5.35.

**WKEU-FM**—March 8, 1966: 97.7 mhz; 3 kw. Ant 300 ft. Stereo. Progs sep from AM. Format: Btfl mus, news. ■ Russ Spangler, coml mgr. ■ Rates same as AM.

## Hartwell

**WKLY(AM)**—Sept 5, 1947: 980 khz; 1 kw-D. Box 636 (30643). (404) 376-2233. WKLY Bcstg Co. Format: C&W. ■ Max G. Pfaender, pres; Jo Ann Moore, gen mgr; Burch T. Griffin, coml mgr; Broadus McLane, news dir & chief engr. ■ Rates: \$4; 4; 4; —.

## Hawkinsville

**WCEH(AM)**—Dec 11, 1952: 610 khz; 500 w-D. Box 489 (31036). (912) 892-9061. Tri-County Bcstg Co. Inc. Net: ABC; Tobacco Radio. Format: C&W. ■ James D. Popwell, pres & gen mgr; Rivers Jackson, coml mgr; Juanita Carr, prog dir; Charlie Hill, prom mgr; George Linder, news dir; Jim Popwell Jr, chief engr. ■ Rates: \$4; 4; 4; —.

**WCEH-FM**—Sept 26, 1968: 103.9 mhz; 3 kw. Ant 255 ft. Dups AM.

## Hazlehurst

**WVOH(AM)**—Sept 6, 1962: 920 khz; 500 w-D. Box 757 (31539). (912) 375-4511. Jeff Davis Bcstrs Inc. Net: NBC, Georgia. Format: C&W. ■ John Hulet, pres; Roy Anderson Jr, gen mgr. ■ Rates: \$3.16; 3.16; 3.16; —.

**WVOH-FM**—Dec 9, 1975: 93.5 mhz, 3 kw. Ant. 320 ft. Dups AM 100%.

## Hinesville

**WBLU(FM)**—92.1 mhz. (CP: 1.95 kw, Ant 363 ft.). Box 820 Reidsville (30453). Hinesville Bcstg Corp.

**WGML(AM)**—Dec 9, 1958: 990 khz; 250 w-D. Box 15 (31313). (912) 876-3599. Liberty Bcstg Co. Inc. Net: Georgia News. Format: Mixed mus MOR. ■ E. D. Steele Jr, pres; Bryan Steele, stn mgr; Bob Bitzer, chief engr. ■ Rates: \$4; 4; 4; —.

## Homerville

**WBTY(FM)**—Not on air, target date unknown: 105.5 mhz, 3 kw. Ant 300 ft. 303 Court St. (31634). Southern Bcstg & Investment Co. Inc. Format: MOR.

## Jackson

**WJGA-FM**—April 24, 1967: 92.1 mhz; 3 kw. Ant 216 ft. Box 3878 (30233). (404) 775-3151. Tarkenton Bcstg Co. (acq 5-10-77). Net: Georgia. Rep: Keystone, Carpenter. Format: Div. Spec progs: Farm 2 hrs, Black 36 hrs wkly. ■ Dallas Tarkenton, pres; Don Earnhart, gen mgr; Herbert Shaparo, chief engr. ■ Rates: \$4.50; 4.50; 4.50; 4.50.

## Jasper

**WYYZ(AM)**—May 25, 1973: 1490 khz, 1 kw-D, 250 w-N, DA-1. Box 280 (30143). (404) 692-6446. Mountain Bcstg Co. Net: Ga. Radio News Svc. Format: C&W. ■ J. William Rucker, pres & gen mgr. ■ Rates: \$5; 5; 5; 5.

## Jesup

**WIFO-FM**—Listing follows WLOP(AM).

**WLOP(AM)**—July 12, 1949: 1370 khz; 5 kw-D. Box 647 (31545). (912) 427-3711. Jesup Bcstg Corp. (acq 9-17-70). Net: ABC/I, Georgia Radio News. Format: C&W. Spec progs: Farm 8 hrs wkly. ■ John W. Davidson, pres; Dave Van Cantfort, gen mgr; Roy Woods, prog dir. ■ Rates: \$6; 6; 6; —.

## Georgia Radio

**WIFO-FM**—Co-owned with WLOP(AM). July 1, 1968: 105.5 mhz; 3 kw. Ant 300 ft. Stereo. Dups AM 25%. Net: ABC/I. Format: MOR. Spec prog: Black 4 hrs wkly. ■ Raymond Bilbrey, prog dir. ■ Rates: \$6; 6; 6.

**WSOJ-(FM)**—1974: 98.3 mhz; 3 kw. Ant 300 ft. Stereo. Box 1038. (31545). (912) 427-8068. Wings Bcstg Co. Inc. (acq 6-15-81). Net: UPI, Georgia. Format: Rel. Spec progs: Farm 3 hrs wkly. ■ F. Douglas Wilhite, pres & gen mgr; Joel Norris, coml mgr; Keith Gunter, prog dir; David O'Neal, news dir; Dean Webster, chief engr. ■ Rates: \$8; 6; 8; 5.

### Lafayette

**WLFA(AM)**—November 1954: 1590 khz; 5 kw-D. Box 746 (30728). (404) 638-3276. Radio Dixie Inc. (acq 8-24-76). Net: UPI. Format: Adult contemp. Spec prog: Farm 2 hrs wkly. ■ C. W. Gwyn, pres & gen mgr; Rich Gwyn, stn mgr & prog dir; Chas M. Lowry Jr, chief engr. ■ Rates: \$7.20; 6; 7.20; —.

### La Grange

**WLAG(AM)**—May 1, 1941: 1240 khz; 1 kw-D, 250 w-N. 304 Broome St. (30241). (404) 882-3505. La Grange Radio (acq 1975). Net: MBS, Georgia. Format: Black. ■ Paul E. Reid, pres & gen mgr; Frank Barrow, prog & mus dir; Merrit Cowart, news dir; Bob Crandall, chief engr. ■ Rates: \$6.50; 5.50; 6.50; 5.50.

**WWCG(FM)**—Co-owned with WLAG(AM). Sept. 1, 1947: 104.1 mhz; 29.5 kw. Ant 220 ft. (CP; 100 kw, Ant 1,060 ft.). Stereo. (404) 882-0041. Format: Mod country. Spec prog: Farm 5 hrs wkly. Prog sep from AM. ■ Red Jones, coml mgr & prog dir; Mike McCormick, mus dir. ■ Rates: \$9; 8; 9; 8.

**WTRP(AM)**—Jan 9, 1953: 620 khz; 1 kw-D. Box 1203 (30241). (404) 884-8611. Chattahoochee Bcstg Co. Inc. Net: APR. Format: MOR. ■ Julian P. Hurst, pres; Mike Cason, gen mgr & prog dir; Jack Bagley, mus dir; Ray Relihan, chief engr. ■ Rates: \$5; 4.25; 5; —.

**WWCG(FM)**—Listing follows WLAG(AM).

### Lawrenceville

**WLAW(AM)**—Jan. 7, 1959: 1360 khz; 1 kw-D. Box 3-3. (30246). (404) 963-2222. Radio Gwinett Inc. (acq 4-7-76). Format: Var. ■ Robert J. McGarity, pres & gen mgr.

### Louisville

**WPEH(AM)**—Sept 10, 1960: 1420 khz; 1 kw-D. Box 425 (30434). (912) 625-7248. Peach Bcstg Co. Inc. Net: MBS, Georgia News. Format: Mod Country. ■ Ottis F. Stephens, pres, gen & coml mgr; Wendell F. Stephens, prog dir & chief engr; Sue Stephens, prom mgr; John D. Reid, mus & news dir.

**WPEH-FM**—May 6, 1971: 92.1 mhz; 3 kw. Ant. 296 ft. Dups AM 75%.

### Lyons

**WBBT(AM)**—March 12, 1959: 1340 khz; 1 kw-D, 250 w-N, DA-2. Box 392 (30436). (912) 526-8122. WBTT Inc. (acq 8-1-78). Net: MBS, Georgia. Format: C&W. Spec progs: Farm 6 hrs wkly. ■ James A. Johnson, pres; John H. Kea, gen mgr; Marie Cromarte, coml mgr; Bruce Bestwick, mus & news dir; Jerry Powell, prom mgr; James Clegg, chief engr. ■ Rates: \$5; 5; 5; 3.75.

### Macon

**WAVC(AM)**—See Warner Robins.

**WBML(AM)**—Oct 15, 1940: 900 khz; 250 w-D. Box 6298 (31208). (912) 743-5453. WBML Inc. (acq 9-79). Group owner: Rogers Group. Net: ABC/I. Rep: Gates & Co. Format: Adult contemp rel. ■ David A. Rogers, pres; Kenneth Hammock, stn mgr; Renee Lucia, traf mgr; Brad Kidwell, prog & mus dir; J. Price Cogar, prom mgr; Oscar Leverette, chief engr. ■ Rates: \$8.50; 7.50; 8.50; 7.

**WDDO(AM)**—Nov 25, 1957: 1240 khz; 1 kw-D, 250 w-N. Box 900 (31202). (912) 745-3375. Piedmont

Communications Corp. (acq 12-1-76). Rep: Selcom. Format: Black. Spec prog: Jazz 3 hrs wkly. Randolph H. Millar, gen mgr; Lynn Lavery, coml mgr; Charles Richardson, prog dir; Al Scott, prom mgr; ■ Ben G. Porter Jr, owner & pres; Kingston Hill, mus dir; Hal R. Sutton, chief engr. ■ Rates: \$19; 17; 19; 15.

**WPEZ(FM)**—Co-owned with WDDO(AM). Oct 19, 1973: 107.9 mhz; 100 kw. Ant 690 ft. Stereo. (912) 746-6286. Progs sep from AM. Net: NBC. Format: East Listen. ■ Walter Massey III, coml mgr; Jay Childs, prom mgr. ■ Rates: \$25; 23; 25; 21.

**WDEN-FM**—Listing follows WPTC(AM).

**WIBB(AM)**—November 1948: 1280 khz; 5 kw-D. Drawer 6517 (31208). (912) 742-2505. WIBB Radio Inc. (acq 11-14-79). Net: Sheridan, APR. Rep: Dora-Clayton. Format: Black/Disco. ■ D.A. Haight, gen mgr; Willie Dickey, mus dir; Donavon Smith, chief engr.

**WMAZ(AM)**—Oct 30, 1922: 940 khz; 50 kw-D, 10 kw-N, DA-N. Box 5008 (31208). (912) 741-9494. TWX 810-793-5528. Multimedia Inc. (group owner). Net: CBS. Rep: Katz. Format: MOR. ■ Paul Fiddick, pres; Fred L. Newton, gen mgr; Bill Powell, dir of opns; Otis Hughes Jr, sls mgr; Paul Beliveau, news dir; Billy Sowell, chief engr. ■ Rates: \$30; 25; 30; 20.

**WMAZ-FM**—Feb 10, 1947: 99.1 mhz; 100 kw. Ant 660 ft. Stereo. Prog sep from AM. Net: ABC/FM. Format: Top 40. ■ WMAZ-TV affil. Rates same as AM.

**WNEX(AM)**—April 1945: 1400 khz; 1 kw-D, 250 w-N, DA-1. 2254 Rogers Pl. (31204). (912) 745-3301. Macon Bcstg Co. (acq 1-68). Net: ABC/C. Rep: Media/Sales. Format: Top 40. ■ Alfred Lowe Jr, pres & gen mgr; Ken Lowe, coml mgr; Kenny Davis, mus & prog dir; Dennis Hayes, news dir. ■ Rates: \$12; 10; 12; 10.

**WPTC(AM)**—August 1967: 1500 khz; 1 kw-D. 173 1st St. (31202). (912) 745-3383. WDEN Communications Ltd. Net: Georgia, UPI. Format: C&W. ■ Thom Smith, gen mgr; Aaron Bowers, prog & mus dir; J.R. Hunnicutt, coml mgr; Kaye Mendheim, news dir. ■ Rates: \$16; 14.25; 16; 8.

**WDEN-FM**—Co-owned with WPTC(AM). June 10, 1968: 105.3 mhz; 50 kw. Ant 145 ft. Stereo. Dups AM 15%. ■ Rates same as AM.

### Madison

**WYTH(AM)**—June 1955: 1250 khz; 1 kw-D. Box 635 (30650). (404) 342-1250. Central Georgia Bcstg Co. (acq 9-1-59). Net: Georgia. Format: Variety, C&W. Spec progs: Farm 15 hrs, class 1 hr, Black 13 hrs wkly. ■ James F. Small Sr, pres & coml mgr; Annie Lee Small, gen mgr; Curt Shaber, mus dir; Preston Small, prog & sports dir; Jim Small Jr, news dir; Harold Cape, prom mgr; Victor LeRoy Johnson, chief engr. ■ Rates: \$5.50; 5.50; 5.50; —.

### Manchester

**WFDR(AM)**—June 1957: 1370 khz; 1 kw-D. Box 510 (31816). (404) 846-3115. TWX 7551-35. Provident Bcstg Co. (acq 8-19-81). Net: Georgia News, MBS. Format: MOR. Spec prog: Farm 1 hr wkly. ■ Wayne Bishop, gen mgr; Sandy Tharpe, coml & prom mgr, prog dir; Mark K. Ward, mus dir; Junior Phillips, news dir; Kermit Hamby, chief engr. ■ Rates: \$8; 7; 8; 7.

**WQCK(FM)**—Co-owned with WFDR(AM). 1967: 93.3 mhz; 100 kw. Ant 460 ft. (CP 61 kw. Ant 490 ft). Stereo. Prog sep from AM. Format: C&W. ■ Rates: \$15; 11.50; 15; 11.50.

### Marietta

**WFOF(AM)**—Oct 13, 1946: 1230 khz; 1 kw-D, 250 w-N. 835 S. Cobb Dr. (30060). (404) 428-3396. Woofum Inc. (acq 6-8-77). Net: ABC/C. Format: Top-40, Contemp. ■ Jerry Crowe, pres, gen mgr; Jack Hurst, sls mgr; Scott Evans, prog dir; Jack Giesler, chief engr. ■ Rates: \$15; 12; 15; 12.

**\*WGHR(FM)**—March 8, 1981: 102.5 mhz; 16.5 w. Ant 250 ft. Southern Technical Institute, 1112 Clay St. (30060). (404) 424-7300. Southern Technical Institute. Net: Georgia. Format: Div, AOR, ed. Spec progs: Black 5 hrs, jazz 5 hrs, Span 5 hrs, rel 5 hrs, C&W 5 hrs wkly. ■ Barry J. Bynum, gen mgr; Adam Rodenberger, opns mgr; Trey Brantly, mus dir; Kim Craig, public rel dir; Tony Smith, chief engr.

**WJYI(AM)**—Nov 14, 1955: 1080 khz; 10 kw-D, DA. Box 491 (30061). Devlin Allen Comm Inc. (acq

10-26-81). Net: APR. Format: Nostalgia. ■ William B. Estes, gen sls mgr; Roger F. Allison, prog dir; Don Hicks, news dir.

**WKHX(FM)**—November 1960: 101.5 mhz; 100 kw. Ant 870 ft. Stereo. 360 Interstate North, Ste 101 Atlanta (30339). (404) 955-0101. Capital Cities Inc. (group owner; acq 11-5-81). Rep: Selcom. Format: C & W. ■ Norm Schruft, gen mgr; Ted Stecker, prog & mus dir; Brenda Miller, news dir; Peter Burke, chief engr.

### Martinez

**WMTZ(FM)**—Not on air, target date unknown: 94.3 mhz; 3 kw. Ant 300 ft. 3726 Washington Rd. (30907). Format: Standard pops. ■ R.E. Watkins Jr. & Patrick G. Blanchard, owners.

### McDonough

**WZAL(AM)**—March 1, 1979: 1540 khz, 2.5 kw-D. 12 N. Cedar St. (30253). (404) 957-1540. DeVan-Moore Communications Inc. (acq 5-1-80). Net: Georgia. Rep: Keystone. Format: MOR. Spec progs: Farm 3 hrs wkly. ■ Jim DeVan, pres & gen mgr; Herbert Shapard, chief engr. ■ Rates: \$5.50; 5.50; 5.50; 5.50.

### McRae

**WDAX(AM)**—July 27, 1957: 1410 khz; 1 kw-D. Box 1410 (31055). (912) 868-5611. Jesup Bcstg Corp. (acq 8-25-75). Net: ABC/E, Georgia Radio News. Format: C&W. Spec prog: Farm 18 hrs wkly. ■ John Davidson, pres; Robert W. Darden Jr, gen mgr; Dennis Abercrombie, prog dir; Rich Kincaid, mus dir; Cindi Williams, news dir; John Peterson, chief engr. ■ Rates: \$4.75; 4.75; 4.75; 4.75.

**WDAX-FM**—Aug 3, 1979: 95.3 mhz, 3 kw. Ant 300 ft. Dups AM 100%.

### Metter

**WHCG(FM)**—Listing follows WMAC(AM).

**WMAC(AM)**—Dec 22, 1961: 1360 khz; 500 w-D. Box 238 (30439). (912) 685-2136. Radio Metter. Net: Georgia. Format: Rel. ■ Jimmy Page, pres & gen mgr; Eddie Lewis, coml mgr; Glen Deal, prog & mus dir, prom mgr & chief engr; Kathy Green, news dir. ■ Rates: \$3.25; 3.25; 3.25; 3.25.

**WHCG(FM)**—Co-owned with WMAC(AM). Aug 1, 1971: 104.9 mhz; 3 kw. Ant 321 ft. Prog sep from AM. Format: Top-40. ■ Bill Phipps, prog & mus dir, prom mgr. ■ Rates: \$3.75; 3.75; 3.75; 3.75.

### Milan

**New FM**—Not on air, target date unknown: 104.9 mhz; 1.5 kw. Ant 400 ft. Griffin St., Eastman (31023). Tel-Dodge Bcstg.

### Milledgeville

**WMVG(AM)**—March 29, 1946: 1450 khz; 1 kw-D, 250 w-N. 1250 Charlton St., Box 519 (31061). (912) 452-0586. WMVG Inc. (acq 4-77). Net: MBS; Georgia Net. Format: MOR. Spec prog: Black 5 hrs wkly. ■ John W. Davidson, pres; K.L. Shermer, gen mgr; Scott Macleod, prog dir; Scott Burnette, news dir; Buddy Womack, chief engr. ■ Rates: \$6; 6; 6; 6.

**WKZR(FM)**—Co-owned with WMVG(AM). June 30, 1966: 102.3 mhz; 3 kw. Ant. 345 ft. Stereo. Prog sep from AM. Format: C&W.

**\*WXGC(FM)**—August 1975: 88.9 mhz, 10 w. Ant 110 ft. Box 3124 Georgia College (31061). (912) 453-4101. Georgia College (acq 8-75). Format: Album rock. Spec prog: Jazz 3 hrs, Disco/Soul 2 hrs wkly. ■ Daniel A. Langston, gen mgr; David Lee Smith, prog dir; Brandy Spear, mus dir.

**WWAM(AM)**—March 6, 1975: 1060 khz; 1 kw-D. Box 832 (31061). (912) 453-9406. Baldwin County Bcstg Corp. (acq 10-1-81). Net: ABC/E. Format: Top-40. ■ Donald O. McDougald, pres; Allan Young, gen mgr; Jim Brown, mus dir; Robbie Hattaway, chief engr. ■ Rates: \$6; 6; 6; —.

### Millen

**WGSR(AM)**—Oct 11, 1958: 1570 khz; 1 kw-D. Box 869 (30442). (912) 982-4142. Jenkins Bcstg System Inc. (acq 3-1-59). Net: UPI, Georgia. Rep: TN Spot sls. Format: C&W. ■ Jack V. LoPresti, pres, gen mgr & chief



enr; Bill Kent, news & prog dir. ■ Rates: \$3.50; 3.50; 3.50; 3.50.

## Monroe

**WKUN(AM)**—Feb 4, 1971: 1580 khz; 1 kw-U. 702 E. Spring St. (30655). (404) 267-6558. Community Bcstg Co Inc. Net: UPI. Format: C&W. Spec prog: Farm 10 hrs wkly. ■ Deral Morris, pres & gen mgr; Gary Gallman, coml mgr; Dillard Rowe, prom mgr; Rob Watson, news dir; Nick Gheer, chief engr. ■ Rates: \$4; 4; 4; —.

**WRED(AM)**—Aug 25, 1978: 1490 khz; 1 kw-D, 250 w-N, DA-1. Box V (30655). (404) 267-6000. Monroe Bcstg Inc. (acq 8-80). Net: Georgia Radio News. Format: MOR. Spec progs: Rel 10 hrs wkly. ■ Earl Akery, pres; Ken Fehner, coml mgr; Mark Sorrow, opns mgr; Helene Becker, news dir. ■ Rates: \$4; 4; 4; 4.

## Montezuma

**WMNZ(AM)**—Nov 29, 1961: 1050 khz; 250 w-D. Box 511 (31063). (912) 472-8386. Macon County Bcstg Co. Net: Georgia News. Format: C&W, MOR. Spec progs: Black 12 hrs, farm 10 hrs wkly. ■ William E. Blizzard Jr., pres, gen, coml & prom mgr & news dir; Danny Blizzard, prog & mus dir; Wade Boland, chief engr. ■ Rates: \$2; 2; 2.

## Morrow

**WSSA(AM)**—November 1956: 1570 khz; 5 kw-D. DA-D. 2424 Old Rex Morrow Rd. (30260). (404) 361-8843. Wings Radio Inc. (acq 6-26-82). Net: Ga, Radio News. Format: Rel. ■ F. Douglas Wichite, pres & gen mgr; Gerald J. Rothausen, coml mgr; Douglas Ramsey, prog dir; John Williams, news dir; Bob Goodman, chief engr. ■ Rates: \$16.50; 15.50; 16.50; —.

## Moultrie

**WMGA(AM)**—September 1939: 1130 khz; 10 kw-D, (DA, CH), 250 w-N. Box 1380 (31768). (912) 985-1130. Radio Stn WMGA. Net: ABC/I. Rep: Carpenter. Format: MOR, heavy news, comment. Spec progs: Fr 24 hrs wkly. ■ Roy F. Zess, gen mgr; Bill Shiver, prog dir; Bennett Willis, Farm dir; James Moore, chief engr. ■ Rates: \$11; 10; 9; 8.

**WMTM(AM)**—Nov 10, 1953: 1300 khz; 5 kw-D. Box 788 (31768). (912) 985-1300. Colquitt Bcstg Co. Net: MBS, Georgia. Rep: Busby, Finch, Latham & Widman. Format: MOR, C&W. ■ Douglas J. Turner, pres & chief engr; Donnie Turner, gen mgr. ■ Rates: \$34.80; 34.80; 34.80; 34.80.

**WMTM-FM**—Nov 17, 1964: 93.9 mhz; 100 kw. Ant 165 ft. Stereo. Dups AM 40%.

## Nashville

**WNGA(AM)**—1960: 1600 khz; 1 kw-D. Box 645 (31639). (912) 686-2001. Hanson R. Carter. Net: UPI. Rep: Jack Bolton Assoc, TN Spot Sls. Format: C&W. ■ Duane Tucker, chief engr; Jim Williams, mus dir; Charlie Thomas, gen mgr. ■ Rates: \$5; 5; 5; 5.

## Newnan

**WCOH(AM)**—December 1947: 1400 khz; 1 kw-D, 250 w-N. Box 1100 (30263). (404) 253-4636. Coweta Communications Co. (acq 9-11-81). Net: MBS. Rep: Ochs. Format: MOR, emphasis news, spts. Spec progs: Black 1 1/4 hrs; C&W 10 hrs; classicl 1 hr, wkly. ■ Dallas M. Tarkenton, pres; Alvin E. Johnston, news dir; Durward E. Roland, chief engr.

**WRNG(FM)**—Co-owned with WCOH(AM). 1948: 96.7 mhz; 1.7 kw. Ant 380 ft. Dups AM 85%. Spec prog: Classical 10 hrs wkly.

**WNEA(AM)**—April 18, 1962: 1300 khz; 500 w-D. Box 1213 (30264). (404) 253-4711. Radio Newnan Inc. Net: Georgia News. Rep: Carpenter. Format: C&W. ■ Eathel Holley, pres; Johnny Brown, gen & coml mgr; Judy Martin, prom mgr; Tom Corker, news dir. ■ Rates: \$5; 4.75; 5; 4.75.

**WRNG(FM)**—Listing follows WCOH(AM).

## North Atlanta

**WRNG(AM)**—See Atlanta.

## Ocilla

**WSIZ(AM)**—March 14, 1961: 1380 khz; 5 kw-D. Box

585 (31774). (912) 468-7427. Gralean Bcstg Co. (acq 9-78). Net: ABC/C, Tobacco. Rep: TN Spot Sales. Format: MOR. Spec prog: Farm 10 hrs wkly. ■ Al Graham, pres; Howard Jordan, gen mgr; Barbara Harper, coml mgr; Rick Pittman, mus dir; Drew Thomas, prom mgr; Sharon Foster, news dir; James Clegg, chief engr. ■ Rates: \$4.75; 4.75; 4.75; —.

**WOWZ(FM)**—97.7 mhz. Drawer 400 Blackshear (31516). Irwin County Bcstg Corp.

## Pelham

**WOFF(FM)**—See Camilla.

## Perry

**WPGA(AM)**—1955: 980 khz; 1 kw-D. Drawer 980 (31069). (912) 987-2980. Radio Perry Inc. (acq 1960). Net: Ga. Radio News. Format: C&W. Spec progs: Farm 2 hrs wkly. ■ Lowell Register, pres; Phil Clark, prog dir; Clark Parkerson, chief engr. ■ Rates: \$8; 6; 8; —.

**WPGA-FM**—May 3, 1966: 100.9 mhz; 3 kw. Ant 200 ft. Stereo. Prog sep from AM. Format: Black. Net: Ga. Radio News. ■ Rates: \$9; 9; 9; 9.

## Quitman

**WSFB(AM)**—Nov 19, 1955: 1490 khz; 250 w, SH. Box 632 (31643). (912) 263-4373. R.B.H. Bcstg Co. Inc. (acq 11-1-61). Rep: Carpenter. ■ William F. Hoopes, pres.

## Reidsville

**WTNL(AM)**—June 25, 1976: 1390 khz; 500 w-D. Drawer 820 (30453). (912) 557-6731. Reidsville Bcstg Corp. Net: ABC/E, Ga. Radio News. Rep: Southern Spot Sales. Format: Mod country. ■ Bob Ritchie, gen mgr & chief engr; Sandra Dorsey, coml mgr; Robin Roulain, prog dir. ■ Rates: \$3.50; 3.50; 3.50; —.

## Rockmart

**WPLK(AM)**—Aug 28, 1959: 1220 khz; 500 w-D. Box 192 (30153). (404) 684-7848. Georgia Radio Inc. Net: ABC/I, Ga. Radio News. Format: MOR. Spec progs: Talk 10 hrs wkly. ■ L. E. Gradick, pres & gen mgr; Jack Goss, prog dir. ■ Rates: \$4.25; 4.25; 4.25; 4.25.

**WZOT(FM)**—Co-owned with WPLK(AM). Feb 28, 1972: 107.1 mhz; 3 kw. Ant 220 ft. (CP: Ant 253 ft.). Net: ABC/I, Ga. Radio News. Format: Gospel. ■ Ned Ingle, gen mgr. ■ Rates same as AM.

## Rome

**WIYN(AM)**—Aug 1, 1962: 1360 khz; 500 w-D. Box 5226 (30161). (404) 291-9496. WIYN Radio Inc. Net: ABC/I. Format: MOR. Spec prog: Talk 10 hrs wkly. ■ L. E. Gradick, pres & gen mgr; Mike Green, mus dir; Bob Humphries, news dir.

**WKCX(FM)**—Listing follows WROM(AM).

**WLAQ(AM)**—1947: 1410 khz; 1 kw-U, DA-N. Box 228 (30161). (404) 232-7767. Clarke Bcstg Corp. (acq 12-28-63). Net: CBS, APR. Rep: Southern Spot Sales. Format: C&W. ■ Tom Lloyd, pres & gen mgr; Jack C. Jarrett, prog & mus dir; Randy Davis, stn mgr; Larry Smith, chief engr. ■ Rates: \$7.80; 7.80; 7.80; 7.80.

**WQTU(FM)**—Listing follows WRGA(AM).

**WRGA(AM)**—November 1929: 1470 khz; 5 kw-U, DA-N. Box 14700 (30161). (404) 291-9742. McDougald Bcstg Corp. (acq 8-77). Net: ABC/E, Georgia Radio News. Rep: Radio Stations Reps. Format: Mod Country. Spec progs: Black 1 hr wkly. ■ Michael H. McDougald, pres & gen mgr; Jerry Jackson, prog dir; Jerry Pless, stn mgr; John Thomas, news dir; Lamar Ross, chief engr. ■ Rates: \$9.20; 8.75; 9.20; 8.75.

**WQTU(FM)**—Co-owned with WRGA(AM). May 2, 1966: 102.3 mhz; 300 w vert, 295 w horiz. Ant 790 ft. Stereo. Sep from AM. Box 10200 (30161). Net: ABC/C. Format: Adult contemporary. ■ Leeta McDougald, VP; Warren Penney, stn mgr; Mark Scott, prog dir; Lamar Ross, chief engr. ■ Rates: \$10.25; 8.90; 10.25; 8.90.

**WROM(AM)**—Dec 26, 1946: 710 khz; 1 kw-D, DA-D.

## Georgia Radio

Box 1546 (30161). (404) 291-9766. Coosa Valley Radio Co. Net: MBS. Rep: Media Sales-South. Format: MOR. ■ Charles E. Doss, pres & gen mgr; Gene Doss, sls mgr; Randy Quick, prog dir; Carole Pope, news dir; John Steadham, chief engr. ■ Rates: \$8.50; 7.50; 8.50; —.

**WKCX(FM)**—Co-owned with WROM(AM). May 22, 1965: 97.7 mhz 3 kw. Ant 820 ft horiz, 810 ft vert. Stereo. Sep from AM. Format: Top 40. ■ Rick Edwards, prog dir; Kyle Beck, mus dir; David Tant, prom mgr. ■ Rates: \$8.50; 7.50; 8.50; 6.50.

## Rossville

**WOWE(FM)**—Listing follows WRIP(AM).

**WRIP(AM)**—Nov 11, 1958: 980 khz; 500 w-D, DA. Box 989, Chattanooga, Tenn. (37401). (615) 867-9898. WOWE Inc. (acq 6-19-82). Format: Relig. ■ David King pres & gen mgr; Ron Gillenardo, coml mgr; Rita Jay, prog dir; Carl Human, mus dir; Ron Jay, chief engr. ■ Rates: \$6; 6; 6; —.

**WOWE(FM)**—Co-owned with WRIP(AM). June 8, 1966: 105.5 mhz; 3 kw. Ant 270 ft. Stereo. Separate from AM. (615) 267-1050. Net: NBC. Format: Prog. ■ Tony Davis, prog & mus dir. ■ Rates: \$9.50; 9.50; 9.50; 9.50.

## Royston

**WBLW(AM)**—January 1971: 810 khz; 250 w-D, DA. 431, Turner St., (30662). (404) 245-6101. Better Bcstg Inc. (group owner). Net: Ga. Radio News. Format: MOR, C&W. ■ B. L. Williamson, pres & gen mgr. ■ Rates: \$4; 4; 4; 4.

## St. Mary's

**New FM**—Not on air, target date unknown: 93.5 mhz; 3 kw. Ant 288 ft. 100 Nancy Drive, (31558). Casey Bcstg Co. ■ Lois V. Casey, owner.

## Sandersville

**WSNT(AM)**—May 11, 1956: 1490 khz; 1 kw-D, 250 w-N. Box 150 (31082). (912) 552-5182. Radio Station WSNT Inc. Net: UPI. Rep: Tobacco Radio. Format: Block, Black, C&W, MOR. ■ Cleatus O. Brazzell, pres; James Whaley, gen & coml mgr; Deborah Durden, prog dir; Nancy Wiggins, prom mgr; George Robinson, news dir; Reginald Massey, mus dir; James Slawson, chief engr. ■ Rates: \$5; 5; 5; 5.

**WSNT-FM**—1975: 94.3 mhz, 3 kw. Ant 185 ft. Dups AM 100%.

## Savannah

**WAEV(FM)**—Feb 4, 1969: 97.3 mhz; 100 kw. Ant 500 ft. (CP: Ant 463 ft.). Stereo. Box 9705 (31412). (912) 232-0097. Bay Communications. (6-24-80). Net: RKO. Rep: Selcom. Format: Adult Rock. ■ A. J. Guest, gen mgr; Millard Ganey, coml mgr; J.D. North, prog dir; Sandy Bryan, news mgr; J. Mark Howard, chief engr. ■ Rates: \$22; 20; 22; 20.

**WCHY(FM)**—Listing follows WWSA(AM).

**WEAS(AM)**—Oct 6, 1950: 900 khz; 5 kw-D. Box 737 (31402). (912) 234-7264. WEAS Inc. Group owner: Dee Rivers Stns. Net: Nat Black Rep: Bolton, Starrs Inc. Format: Religious. ■ E. D. Rivers Jr, chairmn; M.B. Rivers, pres; Rex B. Rivers, VP & gen mgr; Floyd Blackwell, prog dir; Georgina R. Hainline, sec-treas; Dennis Eversoll, chief engr. ■ Rates: \$30; 27; 30; 27.

**WEAS-FM**—Aug. 1967: 93.1 mhz; 100 kw. Ant 310 ft. Stereo. Sep from AM. Format: Black. ■ Rates same as AM.

**\*WHCJ(FM)**—Aug 18, 1975: 88.5 khz; 15 w. Ant 100 ft. Box 20484 (31404). (912) 356-2399. Savannah State College. Net: UPI. Format: Diversified. Spec progs: Classical 6 hrs, jazz 15 hrs, Black 20 hrs wkly. ■ Dr. Wendell G. Rayburn, pres; Willie E. Brown, gen mgr.

**WJCL-FM**—June 18, 1972: 96.5 mhz; 100 kw. Ant

## Georgia Radio

1332 ft. Stereo. 10001 Abercorn St. Ext. (31406). (912) 925-0022. TWX 810-784-5679. Lewis Bcstg Corp. Net: NBC. Rep: Hillier, Newmark & Wechsler. Format: Btfl mus. ■ J. Curtis Lewis, pres; J. Fred Pierce, exec VP; Al Jennings, VP/radio; Charlie Solomons, prom mgr; Wallace Tidwell, chief engr. ■ WJCL-TV affil.

**WBXB(AM)**—Dec 29, 1939: 630 khz; 5 kw-U, DA-N. Box 876 (31402). (912) 897-1529. Beasley Bcstg Group. (group owner; acq 3-25-77). Net: NBC. Rep: Blair Radio, P/W Radio. Format: MOR. Spec prog: Farm 20 hrs wky. ■ George Beasley, pres; Garnett W. Nash, gen mgr; Bob Manning, exec VP; Doug Welldon, prog dir; Ron Fredericks, mus dir; Howard Foster, news dir; Mike Prow, chief engr. ■ Rates: \$18.50; 16.50; 17.50; 15.50.

**WSGF(FM)**—Co-owned with WBXB(AM). April 24, 1972: 95.5 mhz; 100 kw. Ant 390 ft. Stereo. Sep from AM. Net: NBC's The Source. Rep: McGovern Guild. Stereo. Format: Top-40.

**WNMT(AM)**—See Garden City.

**WQQT(AM)**—Aug 14, 1946: 1450 khz; 1 kw-D, 250 w-N. Box 2026/206 W. Upper Factors Walk. (31402). (912) 232-4182. Kar-Whel Enterprises. (acq 3-4-81). Net: MBS. Rep: Masia. Format: C&W. ■ Dale Karacostas, pres & gen mgr; Tim Graham, coml mgr; Brady McGraw, prog & mus dir & prom mgr; John All, chief engr. ■ Rates: \$17; 16; 17; 16.

**WSGA(AM)**—May 1956: 1400 khz; 1 kw-D, 250 w-N. Box 8247 (31402). (912) 233-8807. WSGA Inc. (acq 3-74). Net: ABC/C. Rep: Katz. Format: Top-40, Contemp. ■ Jerry Rogers, VP & gen mgr; Rick Whitson, coml mgr; Ray Williams, prog dir; Ron Frederick, mus dir; Bill Edwards, news dir; Dennis Eversall, chief engr. ■ Rates: \$45; 37; 45; 37

**WZAT(FM)**—Co-owned with WSGA(AM). Oct 19, 1971: 102.1 mhz; 100 kw. Ant 620 ft. Sep from AM. Box 1326 (31401). (912) 233-8177. Weis Bcstg. Format: Contemporary. ■ Nancy Brooks, mus dir.

**WSGF(FM)**—Listing follows WBXB(AM).

**WSOK(AM)**—October 1946: 1230 khz; 1 kw-D, 250 w-N. Box 1288 (31498). (912) 232-3322. B.C.C. Ga. Inc. (acq 1-5-72). Net: Sheridan, APR. Rep: Selcom. Format: Black, rel, jazz. ■ Benjamin M. Tucker, chmn, gen mgr; Laura Ravers, coml mgr; Jay Bryant, mus dir; Richard Bono, news dir; Marty Foglia, chief engr. ■ Rates: \$34; 32; 34; 32.

**\*WSVH(FM)**—April 20, 1981: 91.1 mhz; 100 kw. Ant 1068 ft. Stereo. 409 E. Liberty St. (31401). (912) 238-0911. Georgia Public Radio, Inc. Net: NPR. Format: Classical, jazz. ■ Don Kole, pres; John Steeves, actg gen mgr; Horace Fleming, mus dir; Nancy Briere, dev dir; Carroll Baker, chief engr.

**WWSA(AM)**—Oct 15, 1929: 1290 mhz; 5 kw-U, DA-N. Box 1247 (31402). (912) 964-7794. Voice of Savannah Inc. (acq 10-1-79). Group owner: Bluegrass Bcstg Co. Net: ABC/II. Rep: Torbet. Format: MOR. ■ Truman Conley, exec VP & gen mgr; Randall Bush, prog dir; Tim Graham, sls mgr; David Seay, news dir; Marty Foglia, chief engr. ■ Rates: \$14; 11; 13; 10.

**WCHY(FM)**—Co-owned with WWSA(AM). Nov. 29, 1946: 94.1 mhz; 100 kw. Ant 1320. Stereo. Net: ABC/I. E. Format: Modern Country. ■ Rates: \$26; 18; 21; 14.

**WZAT(FM)**—Listing follows WSGA(AM).

## Smyrna

**WQXI-FM**—Co-owned with WQXI(AM) Atlanta. March 1, 1966: 94.1 mhz; 70 kw. Ant 890 ft. (CP: 100 kw. Ant 910 ft.). 3340 Peachtree Rd., N.E., Atlanta. (30326). (404) 261-2970. Jefferson Pilot Bcstg Co. (group owner; acq 3-1-74). Rep: Blair. Format: Adult Top-40. ■ Kathy Dunbar, coml mgr; Jim Morrison, prog dir; Jeff McCartney, mus dir.

**WYNX(AM)**—March 1962: 1550 khz; 50 kw-D, 500 w-N, DA-2. 2460 Atlanta St., SE (30080). (404) 436-6171. Jonquil Bcstg Co. (acq 1-66). Net: Georgia Radio News. Format: Religious. ■ L. N. Polk, pres &

gen mgr; Richard Hemphill, coml mgr; Gary Hinson, prog dir; Dick Byrd, chief engr. ■ Rates: \$18; 16; 18; 8.

## Soperton

**WMPZ(AM)**—Nov 29, 1975: 1000 khz; 1 kw-D, DA. Box 268 (30457). (912) 529-3311. Soperton Bcstg Corp. (acq 8-7-81). Net: Georgia. Format: C&W. Spec progs: Gospel 6 hrs, farm 6 hrs wky. ■ Terry D. Meeks, pres; James E. Reddish, gen & coml mgr; Tom Lawson, prog, prod & news dir; Gary Russell, mus dir; Robin Lawhin, prom mgr. ■ Rates: \$3.50; 3.50; 3.50; —.

**WMPZ-FM**—1982: 101.7 mhz; 2.5 kw. Ant 475 ft. Stereo. Terry Meeks. Format: Top-40. ■ Wayne Smith, prog dir; Amos Pigg, prom mgr. ■ Rates: \$5; 5; 5; 5.

## Springfield

**WGEF(FM)**—Oct 1, 1977: 103.9 mhz; 3 kw. Ant 300 ft. Stereo. Box C (31329). (912) 754-6486. Effingham Enterprises Inc. Rep: Bolton. Format: C&W. Spec progs: Farm 1 hr wky. ■ Ron Jetton, gen mgr; Jerry Donham, coml mgr; Ron Scott, prog & mus dir; Ken Lee, prom mgr; Wanda Jetton, news dir; Carroll Baker, chief engr. ■ Rates: \$6; 5; 6; 4.

## Statesboro

**WMCD(FM)**—Listing follows WWNS(AM).

**WPTB(AM)**—April 5, 1976: 850 khz; 1 kw-U, DA-N. Box 289 (30458). (912) 764-6621. Rosemont Bcstg Co. Inc. Net: APR, Georgia News. Format: C&W. Spec prog: Farm 10 hrs wky. ■ Bernard Morris, pres, gen mgr & chief engr; Len Perna, prog dir; Ray Shader, coml & prom mgr, news dir; Buddy Horne, mus dir. ■ Rates: \$7; 7; 7; 4.50.

**\*WVGS(FM)**—1975: 107.7 mhz, 10 w. Ant 150 ft. Stereo. Georgia Southern College, Box 11619 (30460). (912) 681-5525. Board of Regents, University System of Georgia. Net: ABC/E. Format: Prog. Spec progs: Class 7 hrs, jazz 6 hrs, C&W 2 hrs, drama 3 hrs wky. ■ Kevin L. Shoup, gen mgr; Billy Johnson, chief engr.

**WWNS(AM)**—Dec 1, 1946: 1240 khz; 1 kw-D, 250 w-N. Box 958 (30458). (912) 764-5446. Radio Statesboro Inc. (acq 6-1-80). Net: MBS, Georgia. Rep: TN Spot sls. Format: MOR. Spec prog: Farm 11 hrs wky. ■ Nate Hirsch, pres & gen mgr; Ray Classens, coml mgr; Luther Pierson, prog dir; Eddie Edenfield, mus dir; Mike Mull, news dir; Scott Pendergraff, chief engr. ■ Rates: \$6; 4.20; 6; 4.20.

**WMCD(FM)**—Co-owned with WWNS(AM). May 1, 1967: 100.1 mhz; 3 kw. Ant 300 ft. Stereo. (912) 764-5448. Net: ABC/FM. Format: Top 40. Prog sep from AM. ■ Rates same as AM.

## Summerville

**WGTA(AM)**—Aug 27, 1950: 950 khz; 5 kw-D. Box 200 (30747). (404) 857-2466. Tri-State Bcstg Co. Rep: Bolton. Format: Diversified. ■ William B. Farrar, pres & gen mgr; Charles C. Farrar, coml mgr; D. Johnson, prog dir; Wesley Dawson, news dir; Charles M. Lowry Jr., chief engr. ■ Rates: \$5; 4.50; 5; 4.25.

## Swainsboro

**WJAT(AM)**—Jan 1, 1950: 800 khz; 1 kw-D, DA-D. Box 289 (30401). (912) 237-2011. Radio Station WJAT Inc. (acq 1-1-77). Net: BS. Ga. Radio News. Rep: TN Spot Sales. Format: C&W. Spec progs: Farm 13 hrs, gospel 10 hrs, Black 2 hrs wky. ■ Cleatus Brazzell, pres; Capers O. Brazzell, opns mgr; H.F. Buffington, coml mgr; Dabney A. Brazzell, prom mgr; Johnny Horn, mus dir; Scott Kid, news dir; James W. Slawson, chief engr. ■ Rates: \$4.50; 4.50; 4.50; 4.50.

**WJAT-FM**—Dec 18, 1966: 98.3 mhz; 3 kw. Ant 285 ft. horiz & 280 ft. vert. Format: MOR, Top-40. Spec progs: Farm 10 hrs, Black 5 hrs wky. ■ Scott Kid, mus dir.

**WXRS(AM)**—March 10, 1978: 1590 khz; 2.5 kw-D. Box 1590 (30401). (912) 237-1590. Lacom Comm Inc. (acq 2-26-82). Net: UPI, Georgia. Rep: Dora-Clayton. Format: Black Spec prog: Gospel 14 hrs wky. ■ Lamar Studstill, pres; Lee Studstill, gen mgr & prog dir; Randall Johnson, coml mgr; Tony Wright, mus dir; Jeff Wiggins, news dir; Jim Screws, chief engr. ■ Rates: \$5; 4.50; 5; —.

**WXRS-FM**—Aug 2, 1982: 103.9 mhz; 3 kw. Ant 299.9

ft. (912) 237-0104. Format: Mod country. Spec prog: Farm 15 hrs wky; ■ Tim Stevens, mus dir; Cole Studstill, news dir. ■ Rates: \$7.50; 7; 7.50; 5.

## Sylvania

**WSYL(AM)**—Dec 1, 1955: 1490 khz; 1 kw-D, 250 w-N, DA-1. Box 519 (30467). (912) 564-7461. FAED Enterprises of Ga. Inc. (acq 7-22-81). Net: Georgia, Georgia News. Rep: Tobacco. Format: Modern Country. Spec prog: Farm 10 hrs weekly. ■ Mike Fulghum, pres & coml mgr; Craig S. Lariscy, prog dir. Cliff Eckstorm, mus dir; Debbie Fulghum, prom mgr. ■ Rates: \$6; 6; 6; 4.

## Sylvester

**WRSG(AM)**—Dec. 16, 1963: 1540 khz; 1 kw-D. Box 240 (31791). (912) 776-3421. Feldman Broadcasters Inc. (acq 5-1-79). Net: Georgia, Ga. Farm. Rep: Keystone, TN Spot sls, Dome, Southern Spot Slis. Format: Top-40 Spec prog: Farm 10 hrs, Big Band 2 hrs, Black 2 hrs wky. ■ Irwin Feldman, pres; Irv Feldman, gen mgr, Jane Kelley, opns mgr & mus dir; Gene Bryan, prom mgr & news dir; Buddy Green, chief engr. ■ Rates: \$3.50; 3.50; 3.50; —.

## Tallapoosa

**WKNG(AM)**—Sept 1, 1977: 1060 khz; 5 kw-D, DA. Box 606 (30176). (404) 574-7655. Twin County Bcstg Co. Group owner: Sisk Group. Net: UPI, Georgia. Format: C&W. ■ Olive E. Sisk, pres; James M. Carlisle, gen & coml mgr; Steve Sanders, prog dir; Lynda Carlisle, mus dir; Uel Hester Jr, news dir; Jim Schliestett, chief engr. ■ Rates: \$4; 4; 4; —.

## Thomaston

**WSFT(AM)**—May 26, 1947: 1220 khz; 250 w-D; DA-D. Box 689 (30286). (404) 647-5421. Upson Bcstg Co. Inc. Net: UPI. Rep: Carpenter. Format: MOR. Spec progs: Black 12 hrs, Farm 2 hrs wky. ■ William H. Heule, mgr; Claude Thames, mgr; Don Standhardt, chief engr. ■ Rates: \$3.50; 3.50; 3.50; 3.50.

**WTGA(AM)**—Oct. 10, 1962: 1570 khz; 500 w-D. 208 S. Center St. (30286) (404) 647-7121. Radio Georgia Inc. (acq 12-65). Net: ABC/I, Georgia. Rep: Busby, Finch & Woods. Format: Variety. Spec prog: C&W 10 hrs, farm 1 hr, wky. ■ David L. Piper, pres, gen mgr; Bill Chapman, coml mgr, prog dir; Scott Carter, news dir, chief engr. ■ Rates: \$2; 2; 2; 2.

**WTZQ(FM)**—Co-owned with WTGA(AM). Not on air, target date unknown: 95.3 mhz.

## Thomasville

**WLOR(AM)**—1947: 730 khz; 5 kw-D. DA-D. Box 45 (31792). (912) 226-7911. Mills-Bellamy Ent. (acq 1-1-73). Net: ABC/E, Georgia. Rep: Southern Spot. Format: C&W. Spec prog: Farm, gospel 18 hrs wky. ■ Norris B. Mills, gen mgr; Richard Harris, chief engr & loc coml mgr; Mavis Turner, natl coml mgr. ■ Rates: \$6.50; 6.50; 6.50; —.

**WPAX(AM)**—December 1922: 1240 khz; 1 kw-D, 250 w-N. Box 129 (31792). (912) 226-1240. Oliva Bcstg Co. (acq 1965). Net: CBS, Tobacco. Format: Contemp. ■ T. O. Collins, pres, gen & coml mgr; Dick Shannon, prog dir; Bob Willis, chief engr.

**WTUF(FM)**—1971: 107.1 mhz; 1.55 kw. Ant 390 ft. Box 45 (31792). (912) 226-1041. Thomasville Bcstg Co. (acq 10-1-74). Net: Nat Black, Georgia Radio News Svc. Rep: Southern Spot sls. Format: Black. Spec prog: Gospel 20 hrs wky. ■ N. B. Mills, pres; Richard Harris, coml mgr; Mavis Turner, sls dir; Jackie Hargrove, news dir; ■ Rates: \$6.50; 6.50; 6.50; 6.50.

## Thomson

**WTHO-FM**—Feb 22, 1971: 107.7 mhz; 3 kw. Ant 300 ft. Stereo. Drawer 900 (30824). Bethany Bcstg Co. Net: NBC. Format: C&W. ■ Walter J. Brown, pres; Tom Ptak, gen mgr; Roy Grice, prog dir; Gary Edmonds, mus dir; Clarice Bowles, news dir; Mike Wall, chief engr. ■ Rates: \$7.60; 5.35; 6.10; 4.95.

**WTWA(AM)**—Jan 10, 1948: 1240 khz; 1 kw-D, 250 w-N. 216 Lumpkin St., Box 600 (30824). (404) 595-1561. Hickory Hill Bcstg Co. Net: MBS. Rep: Southern Spot Slis. Format: MOR. Spec progs: Black 20 hrs wky. ■ Walter J. Brown, pres; Tom Ptak, gen mgr; Greg Harden, coml mgr; Roy Grice, prog dir; Gary Edmonds, mus dir; Clarice Bowles, news dir; Mike Wall, chief engr. ■ Rates: \$3; 3; 3; 3.



## Tifton

**\*WABR-FM**—December 1973: 90.5 mhz; 10 w. (CP: change to commercial band, 107.5 mhz). Ant 150 ft. Box 116, ABAC Station (31794). (912) 386-3211. Abraham Baldwin Agricultural College. Format: Progs. Spec progs: Classical 3 hrs, jazz 1 hr, country rock 1 hr wkly. ■ Courtney Davis, stn mgr.

**WCUP(FM)**—Listing follows WWGS(AM).

**WTIF(AM)**—1957: 1340 khz; 1 kw-D, 250 w-N. Box 968 (31794). (912) 382-1340. Tiftarea Radio Inc. (acq 2-28-75). Net: CBS, Georgia Net. Format: C&W. Spec progs: Farm 5 hrs wkly. ■ Al Cohen, VP & gen mgr; Allen Tibbetts, prog dir; Anne King, coml mgr; Art Sutton, news dir; David Benoist, chief engr. ■ Rates: \$5.90; 5.40; 5.40; 5.40.

**WWGS(AM)**—1946: 1430 khz; 5 kw-D, 1 kw-N, DA-N. 700 W. 2nd St. (31794). (912) 382-1234. WWGS/WCUP Partnership (acq 3-1-81). Net: NBC. Rep: Bolton. Format: Top-40. Spec progs: Black 5 hrs wkly. ■ Robert Webb, gen mgr; Ronnie Dunn, coml mgr; Jerry Webb, prog dir; Tim Taylor, mus dir; Andy Kingery, news dir; Charles Thomas, chief engr. ■ Rates: \$7; 6; 7; 5.

**WCUP(FM)**—Co-owned with WWGS(AM). 1975: 100.3 mhz; 100 kw. Ant 650 ft. Stereo. Prog sep from AM. (912) 382-1100. Beautiful Music Inc. Rep: Jones. Format: Btfl mus. ■ Rates: \$8; 7; 8; 6.

## Toccoa

**WLET(AM)**—May 1, 1941: 1420 khz; 5 kw-D. 423 Prather Bridge Rd. (30577). (404) 886-2191. Kelott Inc. (acq 4-1-70). Format: Country. ■ H. Otto McDonald Jr., pres & gen mgr; Hiram K. McDonald, VP; Gene Bollinger, coml mgr; Betty McDonald, prog dir.

**WLET-FM**—November 1947: 106.1 mhz; 100 kw. Ant 285 ft. Prog sep from AM. Net: UPI. Format: Adult contemp.

**WNEG(AM)**—April 21, 1956: 630 khz; 500 w-D. Box 907 (30577). (404) 886-3131. Stephens County Bcstg Co. Inc. Net: APR, Georgia Radio News. Format: MOR. Spec progs: Black 3 hrs, farm 1 hr wkly. ■ Roy E. Gaines, pres & gen mgr; Ken Brady, coml mgr; Gaynelle Thomason, prog dir; Connie Gaines, mus dir; Stuart Gaines, prom mgr; Lamar Ramey, news dir; Thomas Shockley, chief engr. ■ Rates: \$6; 6; 6; —.

## Toccoa Falls

**\*WRAF(FM)**—Sept. 3, 1980: 90.9 mhz, 100 kw. Ant 333 ft. Toccoa Falls College (30598). (404) 886-6831. Toccoa Falls College. Net: UPI. Format: Relig, Educ. Spec Progs: Classical 4 hrs wkly. ■ Paul L. Alford, pres; James E. Rich, gen mgr; Paul Carpenter, coml mgr; Nancy Woolnough, prod & mus dir; Alex Lunceford, news dir; Dale McMindes, chief engr.

## Trenton

**WADX(AM)**—Not on air, target date unknown: 1420 khz; 500 w-D. 11682 Back Valley Rd., Soddy-Daisy, Tenn. (37379). Format: C&W. RA-AD of Trenton.

## Valdosta

**WAFT(FM)**—Nov 25, 1971: 101.1 mhz; 60 kw. Ant 340 ft. Stereo. Box 338 (31601). (912) 244-5180. Christian Radio Fellowship Inc. Format: Religious. Spec prog: Farm 1 hr wkly. ■ T. Jack Tidwell, gen mgr & chief engr. ■ Rates: \$3.50; 3.50; 3.50; 3.50.

**WGAF(AM)**—Nov 3, 1951: 910 khz; 5 kw-U, DA-N. Box 100 (31601). (912) 242-5520. WGAF Inc. (acq 8-31-81). Net: NBC. Format: C&W. ■ Orson Woodall, pres; Alan Murray, gen mgr; C. H. Fletcher, coml mgr & chief engr; Bob Harrison, prom mgr; Harry Woodall, news dir. ■ Rates: \$10.45; 9.05; 10.45; 9.05.

**WGOV(AM)**—1939: 950 khz; 5 kw-D, 1 kw-N, DA-N. Box 1207 (31601). (912) 244-1900. WGOV Inc. Group owner: Dee Rivers Stns. Net: National Black. Format: Black. ■ M. B. Rivers, pres; M.C. Carter, VP & gen mgr; Richard Williams, coml mgr, prog & news dir; Lamar Freeman, mus dir; A.M. Anderson, chief engr.

**WGOV-FM**—1968: 92.9 mhz; 100 kw. Ant 230 ft. Stereo. Net: Stars Inc. Prog sep from AM. Format: C&W.

**WJEM(AM)**—August 1955: 1150 khz; 5 kw-D, DA. Box 368 (31601). (912) 242-1565. Lowndes County

Bcstg (acq 1956). Net: UPI. Format: C&W. Spec prog: Farm 1 hr wkly. ■ J. C. Johnson, pres & coml mgr; Mike Howard, gen mgr; Iris Sullivan, prog dir; Bill Crawford, mus dir; Bill Carter, news dir; A. M. Anderson, chief engr. ■ Rates: \$12; 12; 12; —.

**WLGA(FM)**—September 1977: 95.9 mhz; 3 kw. Ant 300 ft. Stereo. Box 1327 (31601). (912) 244-8642. Metro Media Bcstg Inc. (acq 2-8-81). Rep: Bolton. Format: Adult contemp. ■ Harrison Cooper, pres & gen mgr; Joe Williams, stn mgr.

**WVLD(AM)**—Sept 3, 1959: 1450 khz; 1 kw-D, 250 w-N. Box 1529 (31601). (912) 242-4821. Basic Communications Inc. (acq 2-8-81). ■ Al Evans Jr., pres; Lynn C. Evans, gen mgr; Jeff Morgan, prog dir & prom mgr; Sea Stipe, mus dir; Ann Miller, news dir; Bill Wood, chief engr. ■ Rates: \$7; 6; 7; 4.50.

**\*WVVS(FM)**—July 26, 1971: 90.9 mhz; 180 w. Ant 68 ft. (CP: 5.3 kw. Ant 68 ft.) Box 142 (31698). (912) 247-3248. Valdosta State College. Format: Div. Spec progs: Black 3 hrs, classical 5 hrs, jazz 3 hrs, C&W 2 hrs wkly. ■ Hugh Bailey, pres; Paul Yuncker, gen mgr.

## Vidalia

**WTCQ(FM)**—Listing follows WVOP(AM).

**WVOP(AM)**—Dec 2, 1946: 970 khz; 5 kw-D; Box 900 (30474). (912) 537-9202. Vidalia Comm Corp. Net: ABC/I, Ga. Radio News Svc. Format: C&W. Spec progs: Farm 6 hrs wkly. ■ John Ladson, pres; Ray Bilbrey, gen mgr & chief engr; George Massey, coml mgr; Ed Johnson, prog dir; Chuck Creamer, mus dir; Mary Evans, prom mgr; Kevin Kelshaw, news dir. ■ Rates: \$6; 6; 6.

**WTCQ(FM)**—Co-owned with WVOP(AM). March 5, 1969: 97.7 mhz; 3 kw. Ant 290 ft. Stereo. Prog sep from AM. Net: ABC/C, Ga. Radio News. Format: MOR. ■ Curtis Taylor, prog dir. ■ Rates same as AM.

## Vienna

**WWVN(AM)**—Nov. 17, 1979 1550 khz, 1 kw-D. Box 429 (31092). (912) 268-1550. Nelcom Inc. (acq 8-31-82). Net: Georgia. Format: MOR. Spec progs: Farm 12 hrs, Black 2 hrs wkly. ■ Rodney Taylor, pres; Bill Goodson, coml mgr; Phil Streetman, mus dir. ■ Rates: \$3.90; 3.90; 3.90; —.

## Warner Robins

**WCOP(AM)**—Oct 13, 1954: 1350 khz; 5 kw-D. 1350 Radio Loop (31093). (912) 929-0523. W.A.F.A. Inc. (acq 12-15-81). Format: Adult contemp. ■ Willie Talton, pres; John L. Newton, gen mgr; Danny Ratcliff, prog dir; George Lovell, mus dir. ■ Rates: \$8; 7.50; 8; —.

**WRBN(AM)**—Aug 15, 1966: 1600 khz; 2.5 kw-D, 500 w-N, DA-N. Drawer A. B. (31099). (912) 922-2222. WRBN Inc. Net: MBS, Georgia. Format: Music of Your Life. ■ B.F.J. Timm, pres; Ted Listing, gen mgr; Reid Stolt, prog & news dir; Don Jones, chief engr. ■ Rates: \$8; 6; 8; 6.

**WRBN-FM**—August 1969: 101.7 mhz; 2.5 kw. Ant 350 ft. Net: MBS. Format: Top-40.

## Washington

**WLOV(AM)**—Sept 1, 1955: 1370 khz; 1 kw-D. Box 400 (30673). (404) 678-2125. Better Bcstg Inc. (acq 5-15-65). Format: Div. Spec prog: Black 11 hrs wkly. ■ B.L. Williamson, pres & gen mgr; Dennis Jones, coml mgr & mus dir; Billy Thornton, prog & news dir, prom mgr & chief engr. ■ Rates: \$3.50; 3.50; 3.50; 1.75.

**WLOV-FM**—June 1, 1970: 100.1 mhz; 2.4 kw. Ant 200 ft. Stereo. Dups AM 80%.

## Waycross

**WACL(AM)**—July 1, 1951: 570 khz; 5 kw-D, 1 kw-N, DA-N. Box 858 (31501). (912) 283-4660. Teletronics Inc. Net: ABC/C. Format: C&W. ■ Bill Parker, coml mgr; Elaine Crews, mus dir; Raymond Williams, news dir; Knox Carreker, chief engr. ■ Rates: \$7.75; 7.75; 7.75; 7.75.

**WACL-FM**—June 3, 1972: 103.3 mhz; 100 kw. Ant 370 ft. Stereo. Prog sep from AM. Format: Top 40. Net: ABC/FM. ■ Jim Miller, coml mgr. ■ Rates: \$8.75; 7.75; 7.75; 7.75.

**WAYX(AM)**—Oct 12, 1936: 1230 khz; 1 kw-D, 250

## Georgia, Hawaii Radio

w-N. Box 1989 (31501). (912) 283-1230. South Georgia Radio Inc. (acq 8-1-79). Net: CBS, Ga News. Rep: Jack Bolton Associates. Format: Adult contemp. ■ Jack Bolton, pres; Jim Jennings, gen mgr; Roberta Cohen, coml mgr; Mike McKay, prog dir; Doug Cook, news dir; Hughbert Williams, chief engr.

**WLTE(FM)**—Co-owned with WAYX(AM). Oct 10, 1971: 102.5 mhz; 100 kw. Ant 257 ft. Stereo. Prog sep from AM. (912) 283-7100. Format: Adult country.

**WKUB(FM)**—See Blackshear.

## Waynesboro

**WBRO(AM)**—April 26, 1954: 1310 khz; 1 kw-D. Box 151 (30830). (404) 554-2139. Rep: TN Spot Sales. Format: C&W. Spec progs: Farm 5 hrs wkly. ■ Cleatus Brazzell, pres & owner; Mike Griffis, coml mgr & gen mgr; Mary Harper, prog dir. ■ Rates: \$5.30; 5.30; 5.30; —.

**WWGA(FM)**—1975: 100.9 mhz; 3 kw. Ant 300 ft. Box 815 (30830). (404) 554-3942. Burke Bcstg Co. Net: ABC/E, Georgia Net. Format: Relig. Spec progs: Farm 16 hrs wkly. ■ Robert L. Hunnicutt, gen & coml mgr, chief engr; William Gustafson, prog dir; Jim Swearingen, mus dir. ■ Rates: \$5; 5; 5; 5.

## West Point

**WRLD(AM)**—See Lanett, Ala.

**WZZZ(AM)**—August 1958: 1310 khz; 1 kw-D. 705 4th Ave. (38133). (404) 645-1310. Radio Valley Inc. Net: ABC/E. Keystone. Format: MOR. ■ C. Jim Murphy, pres & gen mgr; Vinson Smith, prog dir; Dave Glenn, mus dir; Bruce Milner, news dir; John Davis, chief engr.

**WCJM(FM)**—Co-owned with WZZZ(AM). July 18, 1966: 100.9 mhz; 1.85 kw. Ant 235 ft. Rep: Alabama News, Georgia News. Format: C&W. ■ Terrell Whaley, coml mgr; Greg Ward, mus dir; Janice Whaley, news dir.

## Winder

**WIMO(AM)**—Nov 4, 1952: 1300 khz; 1 kw-D. Box 1300 (30680). (404) 867-1300. Winder-Monroe Bcstg Co. (acq 2-8-82). Net: ABC/E. Rep: Keystone. Format: Southern country. ■ Sid Griffin, pres, gen mgr & prom mgr; Kathleen Rhodes, coml mgr; Hendry Miller, prog, mus & news dir; Thomas Ashworth, chief engr. ■ Rates: \$6; 6; 6; —.

## Wrens

**WRNZ(FM)**—June 10, 1979: 96.7 mhz, 1.05 kw. Ant 500 ft. Stereo. Drawer 869, 214 Broad St. (30833). (404) 547-2596. Frank L. Ayers (acq 4-26-82). Rep: Bolton. Format: Adult contemp. oldies. Spec progs: Farm 2 hrs, Black 5 hrs wkly. ■ Frank L. Ayers, pres, gen & coml mgr; Mark McKinney, prog dir; Lisa Walker, mus dir; Liz Ayers, prom mgr; Tony Cooper, news dir; Bill Newsom, chief engr. ■ Rates: \$4.15; 4.15; 4.15; 4.15.

## Hawaii

**LAUREN A. COLBY**  
301-663-1086  
**COMMUNICATIONS ATTORNEY**  
Special Attention to  
Difficult Cases

## Eleele

**KUAI(AM)**—June 30, 1965: 720 khz; 5 kw-U. Box 720 (96705). (808) 335-3171. American Islands Bcstg Corp. Format: Adult contemp. ■ John S. Short, pres, gen mgr; William Dahle, VP & station mgr; David

## Hawaii Radio

P. Haberman, sls & prom mgr; Jeff Elkins, prog dir; ■ Rates: \$10.50; 9; 10.50; 6.50.

### Hilo

**KFSH(FM)**—Not on air, target date unknown; 97.1 mhz; 40 kw. Ant minus 145 ft. Christian Bcstg Assn. 3555 Harding Ave. (96816).

**KHLO(AM)**—April 1, 1950; 850 khz; 5 kw-U. Waiakea Resort Village. 400 Hualani (96720). (808) 935-0091. Mid Pacific Bcstg Co. (acq 7-15-77). Net: NBC, CBS, MBS. Format: MOR. Spec progs: Jap 8 hrs, Filipino 5 hrs, wkly. ■ Michael Linch, pres & gen mgr; Miles Takaazi, prog dir; Terri Tanigawa, mus dir; Russ Roberts, news dir; Alan Roycroft, chief engr. ■ Rates: \$10; 8; 9; 8.

**KIPA(AM)**—Sept 10, 1947; 620 khz; 5 kw-U. Box 1602 (96720). (808) 935-6858. Big Island Broadcasting Co. (acq 1967). Net: ABC/E, NBC. Format: Div. Spec prog: Class 3 hrs, jazz 5 hrs, Filipino 7 hrs, Japanese 9 hrs, wkly. ■ Buddy Gordon, pres & gen mgr; Bill Carnett, news dir & opns mgr; Allan Roycroft, chief engr. ■ Rates: \$13; 9; 10; 9.

**KKBG(FM)**—Aug. 5, 1980; 97.9 mhz; 35 kw. horiz, 29.5 kw vert. Ant minus 240 ft. 71 Banyan Dr., Suite 214 (96720). (808) 935-2269. Philip L. Brewer (acq 3-30-82). Rep: Unirep. Format: Beautiful music. Spec prog: Big Band 4 hrs wkly. ■ Janine Atebara, stn mgr; Dortha Hougham, opns mgr. ■ Rates: \$ 6; 8; 6; 5.

**KPUA(AM)**—1936; 970 khz (CP 670 khz.); 5 kw-U. 58 Manaolana Pl. (96720). (808) 935-5461. Hawaii Bcstg Co. Inc. (acq 5-1-79). Net: APR. Format: Div. Spec prog: Jap 6 hrs, Filipino 3 hrs wkly. ■ Richard Henderson, pres; Harold C. Boudreau, gen mgr; Terrence Conner, coml mgr; Lehua Pekelo, news dir; Hiro Hironaka, chief engr. ■ Rates: \$17; 11; 14; 8.50.

### Honolulu

**KAIM(AM)**—Aug 31, 1956; 870 khz; 50 kw-U, DA-2. Box 375, 3555 Harding Ave. (96816). (808) 732-6602. Christian Bcstg Assn. Format: Rel. ■ Dan Liu, pres; Cliff R. Scott, gen mgr.

**KAIM-FM**—Nov 1, 1953; 95.5 mhz; 100 kw. Ant 421 ft. Dups AM 25%. Stereo. Format: Rel.

**KCCN(AM)**—Nov 1, 1966; 1420 khz; 5 kw-U. 900 Fort St. (96813). (808) 536-2728. Lee Optical Pension Fund (acq 3-15-82). Net: UPI. Rep: Lotus. Format: Hawaiian mus. ■ Ronnie Hope, gen mgr; Jacqueline Rossetti-Lindsey, prog dir; Michelle Seto, prog mgr; Phill Upton, news dir; Alan Roycroft, chief engr.

**KDUK(FM)**—Listing follows KPOI(AM).

**KGU(AM)**—May 11, 1922; 760 khz; 10 kw-U. 605 Kapiolani Blvd. (96813). (808) 536-3626. Marketing Systems International Inc. (acq 4-26-82). Net: ABC/Talk, CBS, MBS, UPI. Rep: Blair. Format: News, talk. ■ Roger Larson, pres; Brian E. Loughran, gen mgr; Doug La Vallee, prog dir; Don Smith, news dir; Allan Roycroft, chief engr.

**KHNL(AM)**—Not on air, target date May 1983; 1310 khz; 5 kw-U. 4066 Black Point Rd. (96816). (808) 734-5951. Wilson-Tipton Bcstg Co. ■ Robert S. Wilson & John Tipton, ptrns; Allen Roycroft, chief engr.

**KHPR(FM)**—Nov 13, 1981; 88.1 mhz; 27 kw. Ant 2109 ft. Stereo. 1335 Lower Campus Dr. (96822). (808) 955-8821. Hawaii Islands Public Radio. Net: NPR. Format: Class. news. ■ John H. Felix, pres; Cliff Eblen, gen mgr.

**KHVH(AM)**—March 18, 1957; 990 khz; 5 kw-U. 1060 Bishop St. (96813). (808) 524-3111. Telex 723-8538. KHVH Inc. (acq 7-31-73). Net: ABC/E, MBS, The Source, Dow Jones, NBC. Rep: Buckley Radio Sales. Format: All news. ■ Lawrence S. Berger, pres; R. M. Loew, gen mgr; Robert Bowen, sls mgr; Don Robbs, prog & news dir, prom mgr; Sam Hall, chief engr. ■ Rates: \$56; 33; 41; 19.

**KIKI(AM)**—April 1951- 830 khz; 10 kw-D 841 Bishop St. (96813). (808) 531-4602. Island Communications Corp. (acq 5-20-76). Group owner: Pacific Communications. Net: ABC/C. Rep: Jack Masla Co. KFormat: Top-40. ■ John Parker, pres; Jeff Coelho, gen mgr & VP; Susan Kunimura, prom mgr; Kamasami Kong, prog & mus dir; Dick Barr, news dir. ■ Rates: \$50; 38; 46; 34.

**KMAI(FM)**—Co-owned with KIKI(AM). Feb 14, 1979. 93.9 mhz; 100 kw. Ant minus 400 ft. (CP: Ant 421 ft.) Stereo. Island Communications Corp. (5-20-76). Group owner: Pacific Communications. Format: Oldies. ■ Steve Clark, prog & mus dir. ■ Rates: \$33; 25; 30; 22.

**KIOE(AM)**—Jan 21, 1972; 1080 khz; 5 kw-U. 575 Cooke St. (96813). (808) 524-5430. Windward Bcstg. (acq 10-26-80). Net: UPI. Rep: Buckley Radio Sl. Format: Talk. Spec prog: Filipino 4 hrs, jazz 18 hrs, wkly. ■ Everett James, gen mgr; Buck Buchanan, prog dir; Ardith Janes, stn mgr; Brent Kellogg, news dir; Allan Roycroft, chief engr. ■ Rates: \$23; 10; 14; 8.

**KISA(AM)**—April 24, 1973; 1540 khz; 5 kw-D, DA-2. 904 Kohou St., Suite 204. (96817). (808) 841-4555. Manayan Ventures Inc. (dba KISA Radio). (acq April 24, 1973). Format: Filipino-American Top-40. ■ Dr. Henry A. Manayan, pres; Ricky Manayan, gen mgr; Rory P. Kim, prog dir; Alan Roycroft, chief engr. ■ Rates: \$18; 12; 13; 12.

**KKUA(AM)**—May 1947; 690 khz; 10 kw-U. 765 Amana St. (96814). (808) 946-2869. Aloha Bcstg Inc. (acq 4-27-79). Group owner: CCLA Communications. Net: APR. Rep: Selcom. Format: MOR. ■ Dennis Brown, VP & gen mgr; Austin Vali, prog dir; Kimo Akane, mus dir; B. Gailliu, prod coord, Danielle Tucker, news dir; Bob Palitz, chief engr. ■ Rates: \$36.40; 28; 36.40; 22.40.

**KQM(FM)**—Co-owned with KKUA(AM). Oct 1, 1967 93.1 mhz; 78 kw. Ant minus 119 ft. Stereo. Alona Bcstg Co. (acq 4-27-79). Format: AOR. ■ Shawnee Smith, mus dir. ■ Rates: \$11.40; 11.40; 16.20; 16.20.

**KMAI(FM)**—Listing follows KIKI(AM).

**KNDI(AM)**—July 11, 1960; 1270 khz; 5 kw-U. 1734 S. King St. (96826). (808) 946-2844. James T. Ownby. Format: Variety. Spec progs: Fr 2 hrs, Ger 2 hrs, Jap 19 hrs. Hawaiian 20 hrs, wkly. ■ James T. Ownby, owner, gen, sls & prom mgr, prog & news dir; Mike Bloom, mus dir.

**KOHO(AM)**—December 1959; 1170 khz; 5 kw-U. 1142 12th Ave. (96816). (808) 524-0382. Cosmopolitan Bcstg Corp. (acq 9-8-61) Group owner: Hawaii Times Ltd. Rep: AAA Repts. Format: Talk, educ, religious. Spec prog: Japanese 19 hrs wkly. ■ Walter Soga, pres & gen mgr; Sue Ogata, prog dir; Isao Murakami, news dir; Alan Roycroft, chief engr. ■ Rates: \$13.10; 13.10; 13.10; 13.10.

**KORL(AM)**—1946; 650 khz; 10 kw-U. One Town Square (96817). (808) 524-6560. ITT 743-0299. O'Day Bcstg (acq 8-13-76). Net: ABC/L. Rep: Christal Co. Format: Nostalgia-Big Bands. ■ Pat O'Day, exec dir; Dick Curtis, gen mgr; Dick Cook, news dir; Kirk Mason, prog dir; Cathy Sitar, traffic mgr; Jan Sage, prom mgr; Jack Irby, gen sls mgr; Don Winget, chief engr. ■ Rates: \$25; 21; 21; 15.

**KPOI(AM)**—1946; 1040 khz; 10 kw-U. 741 Bishop St. (96813). (808) 524-7100. Sudbrink Bcstg. (acq 1978). Net: RK.O. Rep: Katz. Format: Contemp hits. ■ Brian Bieler, gen mgr; Lan Roberts, prog dir; Nolan Bade, mus dir; Ryn Alexander, news dir.

**KDUK(FM)**—Co-owned with KPOI(AM). March 6, 1962; 97.5 mhz; 83 kw. Ant 46 ft. Prog sep from AM. Stereo. Format: AOR. ■ Bill Mims, prog dir.

**KSHO-FM**—See Kailua.

**KSSK(AM)**—1929; 590 khz; 5 kw-U. 1599 Kapiolani Blvd. (96814). (808) 949-6131. Heftel Bcstg Corp. (group owner; acq 6-1-65). Rep: Eastman. Format: Adult contemporary, personalities. ■ Cecil Heftel, pres; Earl McDaniel, exec VP & gen mgr; Jim Stovall, sls

mgr; Michael W. Perry, prog dir; Bruce Jones, news dir; John Wright; chief engr. ■ Rates: \$85; 32; 41; 19.

**\*KTUH(FM)**—July 7, 1969; 90.3 mhz; 59.2 w. Ant minus 202 ft. Stereo. 2445 Campus Rd, Rm. 202 (96822). (808) 948-7431. U. of Hawaii. Format: Diversified. Spec progs: Hawaiian 13 hrs, Black 9 hrs, class 18 hrs. C&W 12 hrs, public affairs/live mus, 7 hrs wkly. ■ Sandy Sandelin, gen mgr.

**KUMU(AM)**—March 1, 1963; 1500 khz; 5 kw-U. 2005 Kalia Rd (96815). (808) 941-1566. Telex: WV1634233. John Hutton Corp. Rep: Torbet. Format: Btfl music. ■ John H. Weiser Jr., pres & gen mgr; John Gregory, coml mgr; Colin J. Sharpe, prog dir; Darrell Peters, mus dir; Marge Miller, prog mgr; Bill Edwards, news dir; Earnest Nearmann, chief engr. ■ Rates: \$31; 27; 31; 25.

**KUMU-FM**—Sept 1, 1967. 94.7 mhz; 60 kw. Ant minus 140 ft. (CP: 100 kw, Ant 78 ft.). (Acq 8-16-71.) Dups AM 25%. Stereo. Rates same as AM.

**KZOO(AM)**—Oct 18, 1963; 1210 khz; 1 kw-U. 250 Ward Ave. (96814). (808) 537-6915. Polynesian Bcstg Inc. (acq 4-1-67). Format: Jap & Eng. ■ Noboru Furuya, pres Yoshio Sato, gen mgr & prog dir; Akio Nakazawa, news dir. Alan Roycroft, chief engr. ■ Rates: \$ 9.25; 9.25; 9.25; 5.

### Kahului

**KNUI(AM)**—Sept 14, 1962; 900 khz; 5 kw-U. Box 35 (96732). (808) 877-5566. Ke-Nui Corp. (acq 3-1-74). Net: Hukilau. Format: Popular. Spec progs: Filipino 11 hrs wkly. ■ Tom Elkins, pres & gen mgr; Norma Phegley, sls mgr; Rod Henke, prog dir; Chuck Bourne, news dir. ■ Rates: \$15.75; 14.50; 15.75; 14.50.

### Kailua

**KLEI(AM)**—1953; 1130 khz; 10 kw-U. 32 Kainehe St., Suite 202. (96734). (808) 262-6988. Schuele Organization (acq 2-15-78). Format: Btfl. mus. & Hawaiian. ■ Carl Schuele, pres; Lucille Cordeiro, gen mgr; Dave Wiggins, sports dir; Don Smith, news dir; Alan Roycroft, chief engr. ■ Rates: \$11; 8.50; 11; 7.50.

**KSHO-FM**—Oct 9, 1978; 96.3 mhz; 55 kw. Ant 2120 ft. Pali Palms Plaza, 970 N. Kalaheo (96734). (808) 949-0033. Mauna Key Bcstg Co. Rep: Unirep. Format: Jazz. ■ Saul Levine, gen mgr; Josh Violette, stn mgr; Joe Huser, prog dir; Stuart Yamane, mus dir; Bill Hayes, chief engr. ■ Rates: \$15; 15; 15; 15.

### Kealahou

**KKON(AM)**—October 1963; 790 khz; 5 kw-U. Box 845 (96750). (808) 323-2011. Kona Coast Bcstg Co. (1969) Group owner: Jones Family of Bcstg. Format: Div & Hawaiian. ■ Thomas M. Jones, pres; Alfred Abreu, stn mgr; Richard Omura, mus dir; Leesa Clark, news dir; Allan Roycroft, chief engr. ■ Rates: \$15; 15; 15; 9.

**KOAS(FM)**—Co-owned with KKON(AM). Not on air, target date November 1982; 92.1 mhz. Sep from AM. Stereo. Format: Btfl mus. Spec prog: Hawaiian. ■ Rates: \$12; 12; 12; 7.

### Kihei

**KHEI(AM)**—Oct 11, 1979; 1110 khz; 5 kw-U. 296 Alamaha St., Kahului (96732). Valley Isle Bcstg Co. Rep: Leisure Mkt Net. Format: Easy lstrng. Spec prog: Filipino 9 hrs wkly. ■ Harry M. Engel Jr., pres; Kristin Engel, gen mgr; J.R. Engel, coml mgr; Barry Folks, prog dir; John H. Russel, mus dir; Allan Roycroft, chief engr. ■ Rates: \$14.25; 12.25; 14.25; 12.25.

### Lihue

**KIPO(AM)**—May 8, 1940; 1350 khz; 5 kw-U. DA-1. Box 1748 (96766). (808) 245-4741. Kauai Bcstg Co. (3-16-82). Format: C&W, Hawaiian. Spec prog: Filipino 15 hrs wkly. ■ Rudy Vsetecka, gen mgr; Jim Chesky, prog dir; Allan Roycroft, chief engr. ■ Rates: \$10.50; 7.88; 10.50; 5.25.

**KPOY(FM)**—Co-owned with KIPO(AM). Not on air, target date unknown 93.5 mhz; 110 w. Ant 1.590 ft.

**KJAD(FM)**—Not on air, target date unknown; 92.7 mhz, 10 watts. Ant 1223 ft. Box 720. Elelee (96705). Kuai Inc. Format: Hawaiian, South Pacific.

### Makawao

**KVIB(FM)**—Co-owned with KHEI(AM) Kihei. Dec 31.

*William A. Estline, Inc.*

4340 Redwood Hwy., Suite F-121  
SAN RAFAEL, CALIFORNIA 94903  
(415) 479-3484

MEDIA BROKERS - CONSULTANTS



1980: 94.3 mhz, 3 kw. Ant minus 22 ft. Stereo. 296 Alamaha St., Kahului. (96732). (808) 871-8621. Valley Isle Bcstg Ltd. Format: C&W. ■ Harry M. Engle Jr., pres; Kristin Engel, gen mgr; J.R. Engel, coml & prom mgr; Barry Folks, prog & mus dir. Jeannette Foster, news dir; Allan Roycroft, chief engr. ■ Rates: \$11; 9.50; 11; 9.50.

## Pearl City

**KLNI(AM)**—Not on air, target date unknown: 1380 khz; 5 kw-U. Box 25-866, Honolulu (96825). Alan Adams Bcstg. Format: MOR.

## Wailuku

**KAOI(FM)**—June 1974. 95.1 mhz; 50 kw. Ant 1230 ft. Stereo. 1728 Kaahumanu Ave. (96793). (808) 244-9145. Maui Broadcasting Corp. Format: Btfl mus & Hawaiian. Spec progs: Filipino 1 hr, classical 1 hr, wkly. ■ Kirk Monroe, pres & gen mgr; Valeri Murok, coml mgr; Tom Milner, prog dir; John Henry Russell, mus dir; Alex Kowalski, chief engr. ■ Rates: \$8.25; 8.25; 8.25.

**KMVI(AM)**—March 17, 1947: 550 khz; 5 kw-U. Box 550. (96793). (808) 242-6816. Obie Communications Inc of Maui. Net: MBS. Format: Adult contemp. Spec progs: Jap 13 hrs, Filipino 7 hrs, wkly. ■ Brian Obie, pres; Russ Doran, VP & gen mgr; Pat Patterson, coml mgr; Jim Collins, news dir; L.D. Reynolds, mus & prog dir; Jeremey Storme, chief engr. ■ KMVI-TV affil. ■ Rates: \$ 11.50; 10.50; 11.50; 7.50.

## Waipahu

**KDEO(AM)**—Sept 20, 1950: 940 khz; 10 kw-U. 94-1088 Farrington Hwy. (96797). (808) 671-2851. KDEO Associates. Net: MBS. Rep: Masla. Format: C&W. Spec progs: Samoan nr wkly. ■ Ron Jacobs, gen mgr; Donna Shleffar, coml mgr; Ed Kanoi, prog dir; Charlene Espina, news dir; Donn Werrbach, chief engr.

**KULA(FM)**—Dec 30, 1976: 92.3 mhz; 100 kw. Ant 1630 ft. Stereo. 1599 Kapiolani Blvd., Honolulu (96814). (808) 949-6131. Heftel Bcstg Corp. (group owner; acq 12-79). Format: Top-40. ■ Earl McDaniel, gen mgr; Stew Diamond, opns mgr. ■ Rates: \$16; 18; 18; 18.

## Idaho

*William A. Estlin, Inc.*

4340 Redwood Hwy., Suite F-121  
SAN RAFAEL, CALIFORNIA 94903  
(415) 479-3484

MEDIA BROKERS — CONSULTANTS

## Blackfoot

**KBLI(AM)**—Nov 1951: 690 khz; 1 kw-D. Box 699. (83221). (208) 785-1400. Western Communications Inc. (acq 1-1-75). Net: ABC/C, Intermountain. Rep: Intermountain. Format: Top-40. Spec progs: Sp 3 hrs wkly. ■ M. Kent Frandsen, pres; Richard K. Stoddart, gen & coml mgr; Dave Denton, prog dir; Loie Jones, mus dir; Chuck Morgan, prom mgr; John Balginy, news dir. ■ Rates: \$8; 7; 8; 6.

**KBLI-FM**—Oct. 15, 1975: 97.7 mhz; 3 kw. 135 ft. Dups AM 75%. Stereo.

## Boise

**KBBK-FM**—Aug 1, 1968: 92.3 mhz; 44 kw. Ant 2500 ft. Stereo. 1114 Meridian St. (83642). (208) 888-0093. Magicland Bcstg Inc. (acq 10-13-72). Format: Top-40. ■ Burt Oliphant, pres; Johnny Mac, gen mgr; Bob Lee, prog dir; Steve McKinnon, news dir; Rockwell Smith, chief engr. ■ Rates: \$11; 10; 11; 9.

**KBOI(AM)**—May 1, 1947: 670 khz; 50 kw-U, DA-N. Box 1280. (83701). (208) 336-3670. T.W. 910-970-5932. KBOI Inc. (acq 1-27-75). Group owner: Pacific Northwest Bcstg Corp. Net: NBC. Rep: KATZ Radio Sales. Format: MOR/Upbeat. Spec progs: Basque ½ hr, farm 8 hrs wkly. ■ Charles H. Wilson, pres; Al Vuylsteke, gen mgr; Lon Dunn, prog dir; Lee Chabre, mus dir; Barret Rainey, news dir; Paul Schneider, spt dir; Milt Daniel, chief engr. ■ Rates: \$32; 21; 23; 11.

**KBOI-FM**—Nov 1, 1960: 97.9 mhz; 50 kw. (CP: 57.7 kw.) Ant 2510 ft. Stereo. Format: Btfl mus. ■ Rates: \$19; 17; 19; 11.

**\*KBSU(FM)**—Jan 16, 1977: 91.3 mhz, 3kw. Ant 284 ft. Stereo. 1910 University Dr. (83725). (208) 385-3663. Boise State University. Format: Diversified. Spec progs: Jazz 12 hrs, C&W 8 hrs wkly. ■ Marla Leggette, gen mgr; Mike Adkins, opns.

**KBXL(FM)**—See Caldwell.

**KFXD(AM)**—See Nampa.

**KGEM(AM)**—May 1, 1946: 1140 khz; 10 kw-U, DA-1. Box 5278 (83705). (208) 344-3511. Gem State Bcstg Corp. (acq 5-2-79). Group owner: Hatch Sns. Net: ABC/I, Intermountain. Format: C&W. Spec prog: Farm 9 hrs wkly. ■ Homer K. Peterson, VP; R.C. Weisenburger, stn mgr; Jerry Moore, coml mgr.

**KJOT(FM)**—Co-owned with KGEM(AM). 1979: 105.1 mhz; 43 kw. Ant 2570 ft.

**KIDO(AM)**—Nov 9, 1928: 630 khz; 5 kw-U, DA-N. Box 63 (83707). (208) 344-6363. Sundance Bcstg Inc. (acq 5-2-79). Net: CBS. Rep: Blair. Format: MOR. ■ David E. Reese, chmn; Michael D. Jorgenson, pres; Roy Dittman, gen mgr; Gary Bates, sls mgr; Eric Braun, chief engr. ■ Rates: \$18; 14; 16; 12.

**KIDQ(FM)**—Co-owned with KIDO(AM). Nov 2, 1979: 104.3 mhz; 43 kw. Ant 2574 ft. Stereo. Net: NBC Source. Format: Rock. ■ Rates: \$14; 18; 16; 12.

**KIZN(FM)**—See New Plymouth

**KKIC(AM)**—April 8, 1961: 950 khz; 5 kw-D, DA-1. Box 4489 (83704). (208) 377-3131. Northwest Bcstg Inc. (acq 7-78). Net: ABC/E. Format: C&W. Spec progs: Farm 5 hrs. ■ Steve Summer, pres & gen mgr; Jack H. Jensen, coml mgr; Lee Eichelberger, chief engr. ■ Rates: \$9.75; 7.75; 9.75; 7.5.

**KSPD(AM)**—April 29, 1959: 790 khz; 1 kw-D. c/o 3636 N. First St., Fresno, Calif. (93726). Broadcast Journalism Co. (acq 9-19-73). Net: MBS. Rep: Savalli-Schutz. Format: All news. Spec prog: Farm 6 hrs wkly.

**KYME(AM)**—Dec 4, 1955: 740 khz; 500 w-D. The Johnson House, 1002 W. Franklin St. (83702). (208) 343-9393. ConlidaCom Ltd. (acq 3-24-82). Group owner: Constant Comm. Rep: Hillier, Newmark & Wechsler; Tacher. Format: Jazz, class. ■ Frederic W. Constant, gen mgr; Larry A. Messick, sls mgr; Mitch Pruitt, prog dir; Kim Day, mus dir; Judy Howard, prom mgr; D'Ann Snyder, news dir; John Runkle, chief engr. ■ Rates: \$12; 11, 12; —.

## Bonnors Ferry

**KBFI(AM)**—Sept 1, 1977: 1450 khz; 1 kw-D, 250 w-N. Box X (83805). (208) 267-5593. Bonnors Ferry Radio Inc. Net: ABC/I, IMN. Format: MOR. Spec prog: Farm 3 hrs wkly. ■ Jan Andrews, gen mgr & prog dir; David Stebbins, chief engr. ■ Rates: \$6.75; 6.75; 6.75; 6.75.

## Burley

**KBAR(AM)**—Aug 31, 1946: 1230 khz; 1 kw-D, 250 w-N 1841 W. Main (83318). (208) 678-2244. Mini-Cassia Bcstg Inc. (acq 2-1-62). Net: ABC/I, Intermountain. Rep: Intermountain. Format: Adult contemp. Spec progs: Farm 2 hrs, Spanish 3 hrs wkly. ■ Dean S. Leshar, pres; Richard Huizinga, gen mgr; Tom Mohrlang, mus & news dir; Gerald Thaxton, prog dir & chief engr. ■ Rates: \$6.50; 5.70; 6.50; 5.60.

**KMVC(FM)**—Co-owned with KBAR(AM). Feb. 15, 1975: 98.3 mhz; 3 kw. Ant 157 ft. Stereo. Prog sep from AM. Net: ABC/FM, IMN. Format: C&W. ■ Rates same as AM.

## Caldwell

**KBGN(AM)**—Oct. 5, 1960: 1060 khz; 10 kw-D, 3303 E. Chicago (83605). (208) 459-3635. Christian Bcstg Co. (acq 9-21-76). Format: Inspirational/Christian. ■ Richard N. Shaw, pres & gen mgr; Lee Schafer, stn mgr; Nelson Wilson, chief engr. ■ Rates: \$6.75; 6.75; 6.75; —.

**KBXL(FM)**—Co-owned with KBGN(AM). Feb 22, 1961: 94.1 mhz; 40 kw. Ant 2,574 ft. Stereo. (208) 459-3636. Prog sep from AM. Format: Good music. ■ Rates: \$10; 9.50; 10; 9.

**KCID(AM)**—1947: 1490 khz; 1 kw-D, 250 w-N. Box

## Hawaii, Idaho Radio

1175. (83605). (208) 459-3608. Twin Cities Bcstg Co. (acq 11-71). Net: UPI Rep: Oakes. Format: MOR. Spec progs: Sp 12 hrs, farm 17 hrs, wkly. ■ Duane D. Wolf, pres; Dale G. Peterson, gen mgr; Jack R. Bolton, coml & prom mgr; Carl Follick, prog dir; Sam Bass, news dir; Karl Uppiano, mus dir & chief engr. ■ Rates: \$9.30; 9.30; 9.30; 9.30.

**KQZQ(FM)**—Licensed to Caldwell. See Nampa.

## Coeur D'Alene

**KIOB(FM)**—June 29, 1979; 103.1 mhz; 2.2 kw. Ant 350 ft. Stereo. 218 N. 23rd St. (83814). (208) 667-9463. Kootenai Bcstg (acq 6-29-79). Net: CBS. Rep: Moore. Format: Top-40. ■ Kip Nedved, pres; Jon P. Crossland, gen mgr; Bruce Deming, prog dir. ■ Rates: \$14; 12; 14; 12.

**KVNI(AM)**—October 1946: 1080 khz; 10 kw-D, 1 kw-N. DA. Box 308 (83814). (208) 664-9271. North Idaho Bcstg Co. Net: MBS. Rep: S/R. Format: MOR, contemp. Spec Progs: Farm 1 hr wkly. ■ Duane B. Hagadone, pres; Ron Grisham, gen mgr; Bernard V. Merriman, coml mgr, Dennis Johnson, prog dir; Bob Hough, news dir; Warren C. Brown, chief engr. ■ Rates: \$11; 11; 11; 11.

## Emmett

**KMFE(FM)**—March 12, 1973: 101.7 mhz; 790 w. Ant 500 ft. Stereo. 204 W. Main (83617). (208) 365-5651. Emmet Valley Bcstrs Inc. (acq 11-1-80). Format: C&W. Spec prog: Farm 3 hrs wkly. ■ Floyd D. Brown, pres, gen mgr & chief engr; Bess McDaniel, coml mgr; Tom Humphries, prog dir & prom mgr; Allen Brown, mus dir; Evelyn Brown, news dir. ■ Rates: \$6; 6; 6; 6.

## Grangeville

**KORT(AM)**—Oct 8, 1954: 1230 khz; 1 kw-D, 250 w-N. Box 72 (83530). (208) 983-1230. 4-K Radio Inc. (group owner; acq 6-1-71). Net: ABC/C. Rep: Blair. Format: MOR. Spec progs: Farm 1 hr wkly. ■ Gene Hamblin, pres; Mike Ripley, sec & treas; Jeff Ripley, opns mgr; Rod Olson, coml mgr; Jeff Jones, mus dir; David Forsman, chief engr. ■ Rates: \$5; 5; 5; 5.

**KORT-FM**—Dec 1, 1979: 92.7 mhz; 410 w. Ant 710 ft. Stereo. Net: ABC/C. Format: C&W. ■ Rates: \$3; 3; 3; 3.

## Hailey

**KSKI(AM)**—Feb 10, 1966: 1340 khz; 1 kw-D, 250 w-N. (CP: 1330 khz, 5 kw-D, 1 kw-N, DA-N.). Box 1340 (83333). (208) 788-4504. Sun Valley Radio Inc. (acq 3-1-73). Net: ABC/I. Format: Crossover country. ■ Kent Frandsen, pres; Jim Paxton, gen & coml mgr; Jim Dales, prog & mus dir; John O'Niell, news dir; Frank Vetch, chief engr. ■ Rates: \$ 14; 10; 12; 7.

**KSKI-FM**—See Sun Valley

## Idaho Falls

**\*KIBQ(FM)**—June 7, 1974: 91.9 mhz; 10 w. Rt 1 Box 460 (83401). Bonneville School District 93. ■ Willis G. Nelson, spt.

**KID(AM)**—1928: 590 khz; 5 kw-D, 1 kw-N, DA-N. Box 2008 (83401). (208) 522-5100. KID Bcstg Corp. (acq 1944). Net: CBS. Rep: Torber Radio. Format: Contemp. Spec progs: Farm 27 hrs, wkly. ■ J. Allen Jensen, pres & gen mgr; Roy L. Southwick, VP stn mgr & prog dir; Mark Bailey, news dir; Carroll Secrist, chief engr. ■ Rates: \$35; —; 35; 30.

**KID-FM**—May 1, 1965: 96.1 mhz; 100 kw. Ant 1500 ft. Stereo. Net: NBC. Format: Btfl mus. Spec progs: Classical 7 hrs wkly. Prog sep from AM. ■ KID-TV affil. ■ Chips Conner, str mgr. ■ Rates same as AM.

**KTEE(AM)**—Sept 10, 1960: 1260 khz; 5 kw-D. DA-D. 190 1st St., Box 2147. (83401). (208) 523-3710. Southwest Television Ltd. (acq 2-80). Net: MBS. Rep: SR/Northwest. Format: MOR. ■ Gene Adelstein, pres; Robert Hendricks, gen mgr; Steve Jacobsen, coml mgr; M.J. Madsen, prog dir & prom mgr; Dave Plourde, news dir; Norris Ashment, chief engr. ■ Rates: \$8.75; 8; 8.75; 8.

## Idaho Radio

**KUPI(AM)**—Nov 9, 1957: 980 khz; 41 kw, 1 kw-D. Ant 580 ft. 854 Lindsay Blvd. (83401). (208) 522-1101. Communications Investment Corp. (acq 3-1-64). Net: UPI. Rep: Masla; Hix. Format: C&W. ■ Charles J. Saunders, pres; James C. Garchow, gen mgr; Gary Patrick, coml mgr; Dennis Carlson, prog dir; Bill Powell, news dir; Welis Brady, chief engr.

**KQPI-FM**—Co-owned with KUPI(AM). Aug 16, 1975: 99.1 mhz; 41 kw. Ant 580 ft. Stereo. Prog dups AM.

### Jerome

**KART(AM)**—August 1956: 1400 khz; 1 kw-D, 250 w-N. Rt. 1 (83338). (208) 324-8181. KART Bcstg Co. (acq 9-1-64). Net: UPI. Rep: Bob Hix, Tacher. Format: C&W. ■ Allen D. Lee, pres; Kim Lee, gen mgr; Kent Lee, stn mgr; Donna Peterson, coml mgr; Larry Hunter, mus dir; Paul Johnson, news dir. ■ Rates: \$8; 7.50; 7.50; 7.50.

**KFMA(FM)**—Co-owned with KART(AM). August 1970: 102.9 mhz; 100kw. Ant 760 ft. Stereo. Prog sep from AM. (208) 324-8182. Net: NBC. Format: MOR. ■ Rates: \$7.75; 7.75; 7.75; 7.75.

### Kellogg

**KGSF(AM)**—Not on air, target date unknown: 1110 khz. c/o 25 Wychewood, Memphis, Tenn. (38117). Dr. George S. Flinn Jr.

**KCJF(FM)**—Co-owned with KGSF(AM). Not on air, target date unknown: 104.3 mhz.

### Lewiston

**KCLK-FM**—See Clarkston, Wash.

**\*KJLC(FM)**—1982: 89.9 mhz; 10 w. Ant minus 860.5 ft. 6th St. at 8th Ave. (83501). Lewis-Clark State College.

**\*KLHS-FM**—October 1967: 89.1 mhz; 10 w. 1116 Ninth Ave. (83501). (208) 743-5557. Independent School District No. 1. ■ Jack McGee, gen mgr.

**KOZE(AM)**—Oct 6, 1955: 950 khz; 5 kw-D, 1 kw-N, DA-2. Box 936 (83501). (208) 743-2502. 4-K Radio Inc. (group owner; acq 6-1-71). Net: ABC/C. Rep: Blair. Format: Contemp. Spec progs: Farm 1 hr wkly. ■ Eugene A. Hamblin, pres; Michael R. Ripley, sec-treas-sales; Keith Warnock, coml mgr; Marty Williams, prom mgr; Jay McCall, mus dir; Darcie Hart, news dir; David Forsman, chief engr. ■ Rates: \$9.50; 8; 9.50; 6.00.

**KOZE-FM**—Jan 17, 1961: 96.5 mhz; 25 kw. Ant 610 ft. Stereo. (208) 743-2282. Format: Easy listen. ■ Marty Williams, mus dir. ■ Rates: \$6; 6; 6.

### KRLC

Adult/Contemporary (25-49)

**KRLC(AM)**—March 1935: 1350 knz; 5 kw-D, 1 kw-N, DA-N. 805 Stewart (83501). (208) 743-1551. Ida-Vend Inc. (acq 11-1-71). Net: APR. Rep: Masla, Art Moore. Format: MOR. ■ Steve MacKelvie, gen mgr; Jack Armstrong, prog dir; Dale B. Bobbitt, chief engr. ■ Rates: \$9.75; 8.50; 9.75; 6.

**KMOK(FM)**—Co-owned with KRLC(AM). Not an air, target date unknown: 106.9 mhz.

### McCall

**KMCL(AM)**—Oct 15, 1965: 1240 khz; 500 w-D, 250 w-N. Box 907 (83638). (208) 634-2248. James H. & Carolyn McCall. Net: ABC/I, ABC/E. Rep: Lucas, Intermountain. Format: C&W. Spec prog: Agriculture 2 hrs wkly. ■ Jim McCall, gen mgr; prog & mus dir, chief engr; Carolyn J. McCall, coml mgr. ■ Rates: \$4; 4; 4; 4.

### Meridian

**KBBK-FM**—See Boise.

### Montpelier

**KVSI(AM)**—July 20, 1965: 1450 khz; 1 kw-D, 250 w-N, DA-1. Box 340 (83254). (208) 945-2415. Tri-State

Bcstg Co. (acq 11-1-68). Rep: Sandeberg-Glenn. Net: ABC/I; Intermountain network. Format: MOR. Spec progs: Farm 4 hrs, rel 2 hrs wkly. ■ Keith Martindale, pres, gen mgr & chief engr; Jane Hillier, coml & prom mgr, prog dir; Greg Passey, mus & news dir. ■ Rates: \$6.50; 5.50; 6.50; —.

### MOSCOW

**KNOI(AM)**—See Pullman, Wash.

**KRPL(AM)**—May 20, 1947: 1400 khz; 1 kw-D, 250 w-N. Box 8849 (83843). (208) 882-2551. KRPL Inc. (acq 11-11-76). Net: ABC/E. Rep: Savalli/Gates; Moore. Format: Top 40. ■ Tom Neal, pres & gen mgr; Dennis Deccio, VP & stn mgr; Toby Hatley, news dir; Steve Shannon, prom mgr; Gary Cummings, prog dir; Joe Stanosch, sls mgr; Larry Ayer, chief engr. ■ Rates: \$8.25; 7; 8.25; 6.50.

**KRPL-FM**—Feb 24, 1973: 103.9 mhz; 180 w. Ant 990 ft. Stereo. Prog sep from AM. Net: ABC/FM. Format: Btfl mus. ■ Larry Ayer, prog dir.

**\*KUID(FM)**—Sept 1, 1963: 91.7 mhz; 1.45 kw. Ant 1010 ft. Radio-TV Center, University of Idaho (83843). (208) 885-6723. Regents of University of Idaho. Format: Div. ■ C. Van Hecke, gen mgr. ■ \*KUID-TV affil.

**\*KUOI-FM**—November 1968: 89.3 mhz; 50 w. Ant minus 84 ft. Stereo. Student Union Bldg., U. of Idaho (83843). (208) 885-6433. Assoc Students of the U. of Idaho. Format: Div. ■ Jennifer Smith, gen mgr; Mark George, prod dir; Vic Vinson, prom mgr; Susan McMillion, mus dir; Bruce Pemberton, news dir; Terry Comstock, chief engr.

### Mountain Home

**KFLI(AM)**—March 20, 1962: 1240 khz; 1 kw-D, 250 w-N. Box 704 (83647). (208) 587-8424. KFLI Radio Inc. (acq 10-1-69). Net: CBS. Format: C&W. Spec progs: Farm 17 hrs, Spanish 2 hrs wkly. ■ Jay Pipes, stn mgr; Lou Burden, opns mgr. ■ Rates: \$7.75; 7.75; 7.75.

**KQKZ(FM)**—Co-owned with KFLI(AM). 99.3 mhz; 3 kw. Ant minus 67 ft. Stereo. Format: Soft Rock. ■ Rates same as AM.

### Nampa

**KBNY(FM)**—February 1977: 96.9 mhz; 44 kw. Ant 2520 ft. Stereo. 1104 12th Ave. S. (83651). (208) 888-9797. KBNY Inc. (acq 2-82). Group owner: Sun Continental. Net: UPI. Rep: Selcom. Format: MOR. ■ Gene Adelstein, pres; Bruce Wetten, gen & coml mgr; Robin Lee Grube, prog dir; Brian Beazer, mus dir; Steve Robertson, prog mgr; Catherine Hart, news dir; Lee Eichelberger, chief engr. ■ Rates: \$15; 12; 15; 10.

**KFXD(AM)**—May 17, 1920: 580 khz; 5 kw-U. DA-N. Box 107, Boise (83701). (208) 888-4321. Idaho Broadcasting Co. (acq 10-1-62). Net: RKO. Rep: Torbet Radio; Art Moore/John McGuire. Format: MOR. Spec prog: Discussion 3 hrs wkly. ■ Wayne C. Cornils, pres; Don Campbell, gen mgr; Claudia Butler, coml mgr; Wendy Green, prog dir; Dick Sybert, news dir; Pat Martin, chief engr. ■ Rates: \$14; 13; 14; 11.

**KFXD-FM**—Jan 10, 1975: 94.9 mhz; 46 kw. Ant 2520 ft. Prog sep from AM. Format: MOR. ■ Don Campbell, gen mgr. ■ Rates: \$15; 14; 15; 12.

**KXTC(AM)**—Nov 1, 1962: 1340 khz; 1 kw-D, 250 w-N. Box 1340, 1603 5th St., S. (83651). (208) 466-1340. Hayes Bcstg Co. Inc. (acq 1-78). Group owner: Hayes. Net: MBS. Rep: Buckley Radio Sales. Format: MOR. Spec progs: Farm 8 hrs, Span 1½ hrs wkly. ■ John T. (Marc) Hayes, pres; Bill Johnstone, gen mgr; Ric Lane, prog dir; Bill Bailey, mus dir; Jim Fletcher, sls mgr; Cathy Holmstrom, news dir; Don Henderson, chief engr. ■ Rates: \$11; 8; 9; 7.25.

**KQZQ(FM)**—Co-owned with KXTC(AM). Sept 28, 1982: 103.1 mhz; 3 kw. Stereo. Format: Beautiful rock.

### New Plymouth

**KIZN(FM)**—March 17, 1982: 93.1 mhz; 50 kw. Ant 2630 ft. Stereo. The Johnson House, 1002 W. Franklin St. Boise (83702). (208) 343-9393. CondaCom Ltd. Group owner: Constant Comm Co. Rep: Hillier, Newmark & Wechsler; Tacher. Format: Country. Spec prog: Farm 1 hr wkly. ■ Frederick W. Constant, gen mgr; Larry A. Messick, coml mgr; Mitch Pruitt, prog dir; George Burns, mus dir; Judy Howard, prom mgr; Bill

Bailey, news dir; John Runkle, chief engr. ■ Rates: \$20; 24; 24; 20.

### Orofino

**KLER(AM)**—Oct 15, 1958: 1300 khz; 1 kw-U, DA-N. Box 32 (83544). (208) 476-5702. Arthur R. Hunt-Clearwater Bcstg (acq 8-31-82). Net: ABC/C. Rep: Blair. Format: MOR. Spec progs: Farm 1/2 hr, C&W 2 hrs wkly. ■ Athur R. Hunt, pres, gen & coml mgr, chief engr; Jim Cross, prog dir; Don Scot, mus dir. ■ Rates: \$5; 5; 5; 5.

**KLER-FM**—Sept 20, 1979: 95.3 mhz; 100 w. Ant 750 ft. Stereo. (208) 476-5703. Prog sep from AM. Net: ABC/I. Format: C&W. ■ Rates: \$3; 3; 3; 3.

### Payette

**KYET(AM)**—Dec 20, 1957: 1450 khz; 250 w-U. Box 157, Ontario, Ore. (97914). (503) 889-3158. Blue Mountain Bcstg Co. (acq 1-3-77). Net: ABC/E. Rep: Art Moore. Format: C&W. ■ John Runkle Jr, pres; Larry Blackburn, gen mgr; Rockwell D. Smith, chief engr; Ken Dickenson, prog dir; John Sattgast, news dir. ■ Rates: \$7.20; 7.20; 7.20; 7.20.

**KWBJ(FM)**—Co-owned with KYET(AM). December 1, 1978: 100.9 mhz; 3 kw. Ant 300 ft. Stereo. Net: ABC/FM. Format: MOR. ■ Ken Dickenson, prog dir. ■ Rates same as AM.

### Pocatello

**KSEI(AM)**—Sept 23, 1926: 930 khz; 5 kw-U, DA-N. Box 40 (83201) (208) 233-2121. KSEI Bcstgs Corp. (acq 10-1-57). Group owner: Moore. Net: MBS. Rep: Jack Masla, Moore/McGuire. Format: MOR. Spec progs: Farm 1 hr wkly. ■ Earl Morgenroth, pres; Sandy Beall, gen mgr; Mark Wallengren, prog dir; John Scott, news dir; Bob Billings, chief engr. ■ Rates: \$10.20; 8.50; 10.20; 8.50.

**KRBV(FM)**—Co-owned with KSEI(AM). April 1, 1978: 104.9 mhz; 3 kw. Ant minus 582 ft. (CP: 100 kw, Ant 957 ft.). Box 39, 544 N. Arthur (83201). (208) 234-0105. Net: MBS. Format: MOR. ■ Robert Thomas, gen mgr; Charles F. Marston Jr., prog dir. ■ Rates: \$4; 4; 4; 4.

**KWIK(AM)**—September 1946: 1240 khz; 1 kw-D, 250 w-N. Box 998 (83201). (208) 233-1133. KWIK Inc. (acq 10-1-77). Net: ABC/I, Intermountain. Rep: Eastman, S-R Reps. Format: C&W. Spec prog: Farm 3 hrs wkly. ■ James W. Fox, pres & gen mgr, Bruce Hopkins, coml mgr; Will Hansen, prog dir; Nick Nichols, prom mgr; Monte Bowen, news dir; Al Lewellyn, chief engr. ■ Rates: \$13; 9.50; 13; 4.

**KPKY(FM)**—Co-owned with KWIK(AM) Pocatello. Aug 18, 1975: 94.9 mhz; 73 kw. Ant 996 ft. Box 670, Pocatello. (83201). (208) 233-7020. James W. Fox (acq 5-80). Net: NBC. Rep: Eastman, S-R. Format: MOR, Top-40. Spec prog: Jazz hrs wkly. ■ Rich Terry, prog dir. ■ Rates: \$9.50; 7; 9.50; 7.

**KZBQ(AM)**—Dec 20, 1956: 1290 jhz; 1 kw-D, 538 South Main (83201). (208) 234-1290. KSNB Bcstg Co. Inc. (acq 3-15-78). Net: APR. Rep: Hix, Lotus, Tacher. Format: Oldies, Top-40. ■ William L. Mitchell, pres; Coralee Howell, gen mgr; Larry Kaye, prog & news dir; Dennis Patchin, mus dir; Ron King, chief engr. ■ Rates: \$7.50; 6; 7.50; —.

**KZBQ-FM**—Dec. 27, 1969: 93.7 mhz; 38 kw. Ant 300 ft. Stereo. Format: Stereo rock. ■ Jerry Bright, stn mgr; Bob Booth, prog dir. ■ Rates: \$9; 7.50; 9; 7.50.

### Preston

**KACH(AM)**—Sept. 4, 1948: 1340 khz; 1 kw-D, 250 w-N. Box 235 (83263). (208) 852-1340. Cache County Inc. (acq 3-1-78). Net: NBC. Format: Crossprogr country, MOR. Spec progs: Farm 3 hrs, class 1½ nrs wkly. ■ Michael B. Lish, pres, gen mgr & news dir; Sharon A. Lish, coml mgr; Ken Plyler, prog & mus dir, prom mgr; Rick Hughes, chief engr. ■ Rates: \$9; 9; 9; 9.

### Rexburg

**KADQ(FM)**—Co-owned with KTEE(AM) Idaho Falls. Aug 18, 1975: 94.3 mhz; 3 kw. Ant 315 ft. Stereo. Box 2147 Idaho Falls (83401). (208) 523-3710. Southwest Radio & television Led. (acq 3-78). Net: MBS. Rep: John McGuire Co. Format: Top-40. Spec progs: Farm 1½ hrs wkly. ■ Gene Adelstein, pres; Robert Hendrick, gen mgr; Brian Beazer, prog dir;



Dave Plourde, news dir. ■ Rates: \$7.75; 7; 7.75; 7.

**KKQT(FM)**—Not on air, target date unknown: 98.3 mhz; 3 kw. Ant 290 ft. Box 458 (83440). (208) 356-3651. Snake River Valley Radio Inc.

**\*KRIC(FM)**—Nov 13, 1972: 90.1 mhz; 10 w. Ant 90 ft. (CP: 209 w, Ant 80 ft) Ricks College (83440). (208) 356-1542. Ricks College. Net: ABC/C. Format: Diversified. ■ Bruce C. Hafer, pres; John A. Haerberle, gen mgr; Keland Draney, chief engr.

**KRXK(AM)**—January 1951: 1230 khz; 1 kw-D, 250 w-N. Box 458 (83440). (208) 356-3651. Snake River Valley Radio Inc. (acq 6-18-68). Rep: Sandeberg. Format: MOR. ■ Don Ellis, pres & news dir; Mitch Ellis, gen mgr & chief engr; Harry Green, coml mgr. ■ Rates: \$4.50; 4.50; 4.50; 4.50.

## Rupert

**KAYT(AM)**—Oct 12, 1955: 970 khz; 1 kw-D. Box 427 (83350). (208) 436-4757. Inland Bcstg Co. (acq 2-2-76). Net: Hopewell; Moore. Net: MBS. Format: C&W. ■ John T. Hayes, pres & gen mgr; Donald R. Henderson, opns mgr & chief engr. ■ Rates: \$7.20; 7.20; 7.20; 7.20.

**KNAQ(FM)**—Co-owned with KAYT(AM). Dec. 5, 1978: 92.1 mhz, 3 kw. Ant 205 ft. Format: Contemp.

## Salmon

**KSRA(AM)**—March 1, 1959: 960 khz; 1 kw-D. Box 950 (83467). (208) 756-2218. Dale J. Smith. (acq 11-69). Net: ABC/I, Intermountain. Rep: Eastman. Format: C&W. MOR. Spec progs: Farm 4 hrs, class 1 hr wkly. ■ Dale J. Smith, owner & gen mgr; Blair E. Smith, prog dir. ■ Rates: \$3.50; 3.50; 3.50; 3.50.

**KSRA-FM**—Sept 1979: 92.7 mhz; 1.8 kw. Ant minus 1,240 ft. (CP: 1.51 kw, Ant minus 880 ft.) Dups AM 30%. Stereo.

## Sandpoint

**KSPT(AM)**—March 23, 1949: 1400 khz; 1 kw-D, 250 w-N. Box 640 (83864). (208) 263-2179. Bauer Bcstg Co. Net: MBS. Rep: Jaico. Format: MOR. Spec progs: Farm 1 hr, Jazz 2 hrs wkly. ■ Norman Bauer, gen mgr; Mike Mahoney, opns mgr. ■ Rates: \$7.65; 6.60; 7.65; 5.25.

**KPND(FM)**—May 19, 1980: 95.3 mhz; 1 kw. Ant minus 430 ft. Stereo. 327 Marion Ave. (83864). (208) 263-8112. Blue Sky Bcstg Co. Net: UPI. Format: MOR. Spec progs: Class 1 1/2 hrs, Jazz 1 1/2 hrs wkly. ■ Kim Benfield, pres Thomas Vetromile, gen mgr; David Gunter, prog dir; John Goes, mus dir; Michael Patton, chief engr. ■ Rates: \$7.75; 7.75; 7.50; 7.50.

## Soda Springs

**KBRV(AM)**—Sept 22, 1957: 790 khz; 5 kw-D. 81 Main (83276). (208) 547-3307. Thomas W. Mathis. (acq 11-20-74). Rep: Hix. Format: C&W, MOR, farm. ■ Thomas W. Mathis, owner; Joyce M. Mathis, gen mgr; Doug Reed, coml mgr. ■ Rates: \$6; 5; 6; —.

**KFIS(FM)**—Co-owned with KBRV(AM). Sept 10, 1982: 100.1 mhz; 3 kw. Ant minus 174 ft. Prog sep from AM. Stereo. Format: Top-40. ■ Doug Reed, gen mgr.

## St. Anthony

**KIGO(AM)**—July 10, 1966: 1400 khz, 1 kw-D, 250 w-N. Box 609 (83445). (208) 624-4451. Dale J. Smith (acq 6-81). Group owner: Wesscom Inc. Net: MBS. Format: C&W. Spec prog: Farm 6 hrs wkly. ■ Dale J. Smith, gen mgr; Gary Adams, gen mgr; Steve Winks, coml mgr; Gordon Black, chief engr. ■ Rates: \$6.75; 6.75; 6.75; 6.75.

## St. Maries

**KOFE(AM)**—March 1, 1970: 1490 khz; 1 kw-D, 250-w-N. Box D (83861). (208) 245-4559. K.C. Corp. (acq 10-79). Net: ABC/C. Format: C&W. Spec prog: Farm 2 hrs wkly. ■ O. Case, pres; Mike Casey, gen mgr; Jim Deutsch, prom mgr. ■ Rates: \$6.85; 6.85; 6.85; 6.85.

## Sun Valley

**KSKI-FM**—Co-owned with KSKI(AM) Hailey. Aug. 3, 1977: 93.5 mhz; 56 w. Ant 2145 ft. Stereo. Box 714 Hailey (83333). (208) 788-4504. Sun Valley Radio Inc. Net: Intermountain. Rep: Conrac, IMN. Leisure

Market. Format: Prog. Spec progs: Class 5 hrs, jazz 4 hrs, C&W 4 hrs wkly. ■ Kent Frandsen, pres; Jim Paxton, gen & coml mgr; Jim Dales, prog & mus dir; John O'Neill, news dir; Frank Vetch, chief engr. ■ Rates: \$14; 10; 12; 7.

## Twin Falls

**KART(AM)**—See Jerome.

**KCIR(FM)**—Not on air, target date unknown: 90.7 mhz; 18 kw. Ant 3276 ft. Box 1644 (83301). Faith Comm Corp. (group owner; acq 9-29-82). Format: Educ

**KEEP(AM)**—1946: 1450 khz; 1 kw-D, 250 w-N, Box 346 (88301). (208) 733-7512. Capps Broadcast Group. (acq 11-1-69). Net: APR, RKO. Rep: Hillier, Newmark & Wechsler, Moore. Format: MOR. Spec prog: Spanish 1 hr wkly. ■ David N. Capps, pres & gen mgr; Susan Carlson, off & coml mgr; Bob King, prog dir.

**KEZZ(FM)**—Co-owned with KEEP(AM). March 15, 1977: 95.7 mhz; 50 kw. Ant 670 ft. Stereo. Format: C&W.

**KFMA(FM)**—See Jerome.

**KLIX(AM)**—1310 khz; 5 kw-D, 2.5 kw-N, DA-N. Box 1259 (83301). (208) 733-1310. Sawtooth Radio Corp. (acq 12-20-74). Net: ABC/I; IMN. Rep: Eastman; IMN. Format: Modern country. Spec progs: Farm 4 hrs wkly. ■ Charles R. Tuma, pres & gen mgr; Bobby Dobbs, coml mgr; Carl Radia, mus dir; Annette Jenkins, news dir; Don Jebb, prog dir; Mary Prine, prom mgr; Dennis Conrad, chief engr. ■ Rates: \$23; 14.60; 23; 14.60.

**KMTW(FM)**—Co-owned with KLIX(AM). June 15, 1974: 96.5 mhz; 100 kw. Ant 130 ft. Stereo. Box N. (83311). (208) 423-4622. Sawtooth Radio Corp. (acq 4-80). Net: ABC/C. Rep: Eastman, S/R Reps. Format: Contemp. ■ Rates: \$13.40; 11.50; 13.40; 11.50.

**KTLC(AM)**—October 1928: 1270 khz; 5 kw-D, 1 kw-N. Box 65 (83301). (208) 733-3381. Greentree Bcstg Co. (group owner; acq 6-1-73). Net: NBC.. Rep: Sandeberg-Glenn, Dick Ryall. Format: MOR, Div. ■ Charlie Powers, pres; Kris Harvey, gen mgr; Marti Overstreet, traf mgr; Jack Hall, prod dir; Mike Isberg, mus dir; Carol Stephens, news dir; Bob Mauldin, chief engr. ■ Rates: \$12; 9.50; 12; 9.

## Wallace

**KWAL(AM)**—May 1938: 620 khz; 1 kw-U DA-N. Box U. Osburn, Idaho (83849). (208) 752-1141. Silver Valley Bcsts Inc. (acq 1-1-73). Net: ABC/I, Intermountain. Rep: Sandeberg-Glenn; Moore. Format: C&W. ■ Paul Robinson, pres & gen mgr; Marje Robinson, coml mgr; Rick Hogan, prog dir; Gary Hays, mus dir; George White, prom mgr; Gary Ellis, news dir; Dave Hagen, chief engr. ■ Rates: \$ 6.25; 6.25; 6.25; 6.25.

## Weiser

**KWEI(AM)**—December 1947: 1260 khz; 1 kw-D. Box 791. (83672). (208) 642-2442 or 549-0886. MountainLand Bcstg (acq 8-81). Net: CBS. Format: Modern country. Spec progs: Farm 1 hr, Span 9 hrs wkly. ■ Doug Raper, gen mgr; Andy Crist, sls mgr; Jerry Rohmert, opns mgr; Becky Hale, news dir; Rockwell Smith, chief engr. ■ Rates: \$8; 8; 8; 8.

## Illinois

**LAUREN A. COLBY**  
301-663-1086  
**COMMUNICATIONS ATTORNEY**  
Prompt Attention To All  
FCC Matters

## Aledo

**WRMJ(FM)**—June 12, 1979: 102.3 mhz; 3 kw. Ant 300 ft. Stereo. 2104 S.E. Third St.; Box 187 (61231). (309) 582-5666. Coleman Bcstg Co. Net: MBS. Rep: Walton. Format: Farm, C&W. ■ Roger H. Coleman, pres; John Hoscheidt, gen mgr; Joe Stauffer, prog dir;

## Idaho, Illinois Radio

Lin Quinn, prom mgr; Doug Bigelow, news dir; Robert Behlke, chief engr. ■ Rates: \$9.50; 8.50; 8.50; —.

## Alton

**WOKZ(AM)**—1948: 1570 khz; 1 kw-D. Box 615 (62002). (618) 466-3535. Morell Bcstg Co. (acq 10-71). Net: APR. Rep: Walton Bcstg Sales Corp. Format: MOR. Spec progs: C&W 8 hrs wkly. ■ Walter Brink, gen mgr; Nick Bono, chief engr.

**WZEN(FM)**—September 1961: 100.3 mhz; 50 kw. Ant 495 ft. Stereo. 1139 Olive St., St. Louis, Mo. (63101). (314) 241-6000. Unity Bcstg Inc. (acq 12-31-78). Rep: Bernard Howard. Format: Black. ■ Eugene Jackson, pres; Robert Miller, gen mgr; A. Jay Kemp, prog dir; John O'Day, news dir; Chris Sarros, chief engr.

## Aurora

**WRAJ(AM)**—Jan 10, 1957: 1440 khz; 500 w-D. Box 120, 202 N. Main (62906). (618) 833-2148. Union Bcstg Inc. (acq 7-21-80). Net: APR. Format: C&W. ■ Eugene Stratemeyer, pres; Mike Beverly, gen mgr; Tom Ellison, coml mgr; Terry Hale, prog dir; Scott Bertuci, mus dir. ■ Rates: \$6; 6; 6.

**WRAJ-FM**—Jan 13, 1958: 92.7 mhz; 3 kw. Ant 290 ft. Stereo. Dups AM 60%. Format: Top-40.

## Arlington Heights

**WTCO(FM)**—March 10, 1960: 92.7 mhz; 3 kw. Ant 300 ft. Stereo. 120 W. University Dr. (60004). (312) 398-2300. Darrell Peters Productions Inc. (acq 8-30-82). Net: APR. Format: Mod country. ■ Steven Pruett, group mgr; John Cameron, sls mgr; Ted Clark, prog dir; Ken Cocker, mus dir; Susan Anderson, prom mgr; Kevin Rowson, news dir; John Bortowski, chief engr. ■ Rates: \$36; 28; 36; 28.

## Arthur

**WSAK(FM)**—See Sullivan.

## Aurora

**WFVR(AM)**—Sept 21, 1960: 1580 khz; 250 w-D, DA. 1880 Plain Ave. (60505). (312) 898-1580. Salter Bcstg Co. Group owner: Russ Salter Stns. Net: UPI. Format: MOR. Spec Progs: Farm 2 hrs, Span 6 hrs, wkly. ■ Russell G. Salter, pres; William H. Baker, gen mgr; Joe Locke, prog dir; Tom Churchill, chief engr. ■ Rates: \$13; 13; 13; —.

**WKKD(FM)**—Co-owned with WFVR(AM). Feb. 12, 1961: 95.9 mhz; 3 kw. Ant 300 ft. (CP: 880 w, ant 510 ft.) Stereo. 1884 Plain Ave. (312) 898-6668. Prog sep from AM. Format: Btfl mus. ■ Charles G. Filippi, gen mgr & opns dir; William H. Baker, sls mgr; Frank Dawson, prog dir; David Fischer, mus dir. ■ Rates: \$21.25; 21.25; 21.25; 21.25.

**WMRO(AM)**—Dec 13, 1938: 1280 khz; 1 kw-D, 500 w-N, DA-2 (CP: 2.5 kw-D, 500 w-N, DA-2). 620 Eola Rd. (60504). (312) 851-0100. Stevens Bcstg Corp. (acq 6-24-69). Net: MBS. Format: Contemporary, talk, features. Spec progs: Black 3 hrs, Span 3 hrs wkly. ■ Dale W. Stevens, pres; Harold L. Brokaw, VP & gen mgr; David W. McAley, stn & coml mgr; Charles Pajor, prog dir; P.J. Harrigan, sports dir; Deb Chiarugi, prom mgr; David Blair news dir; Pat O'Kelly, mus dir; John Kitner, chief engr.

**WAUR(FM)**—Co-owned with WMRO(AM). 1965: 107.9 mhz; 50 kw. Ant 490 ft. Stereo. 620 Eola Rd. (60504). (312) 851-4600. Stevens Communications Corp. (acq 12-20-72). Net: MBS, APR. Format: Gold rock.

## Ava

**WXAN(FM)**—103.9 mhz; 3 kw, Ant 297 ft. Stereo. Route 2, Box 213A (62907). (618) 426-3308. Harold Lawder. Format: Rel. Spec prog: Farm 8 hrs wkly. ■ Harold Lawder, pres; Bill McCarty, gen mgr; Chuck Trent, coml mgr; Carlene Lawder, prog dir; Michael Golchert, chief engr. ■ Rates: \$5.75; 5.75; 5.75; 5.75.

## Illinois Radio

### Barrington

**\*WBPR(FM)**—1976: 88.5 mhz; 10 w. 616 W. Main St. (60010). Community Unity School District No. 200. ■ Julie E. Dister, stn mgr; Linas Klygas, prog dir; Eric Vetter, PR & mus dir; Todd Gillespie, chief engr.

### Beardstown

**WRMS(AM)**—Nov 1, 1959: 790 khz; 500 w-D, DA. 108 E. Main St. (62618). (217) 323-1790. Beardstown Bcstg Corp. (acq 8-21-72). Net: ABC/C. Format: Farm, oldies, Top-40, C&W. ■ John Conner, VP & gen mgr; David A. MacFee, pres; Arthur M. Zeeck, chief engr.

**WRMS-FM**—1976: 94.3 mhz; 3 kw. Ant 300 ft.

### Belleville

**WIBV(AM)**—July 13, 1947: 1260 khz; 5 kw-U, DA-2. Box A, 3199 S. Illinois (62222). (618) 233-5000. Belleville Bcstg Company Inc. Net: ABC/I. Format: MOR. Spec progs: Black 1 hr wkly. ■ Marshall True, pres; Terry True, gen mgr & prog dir; Doug Bridges, sls mgr; Steve Gray, mus dir & prom mgr; Jack LeChien, news dir; Marvin M. Mollring, chief engr. ■ Rates: \$27, 21; 21; 18.

**WMRY(FM)**—See East St. Louis.

### Belvidere

**WYBR(FM)**—Feb 27, 1971: 104.9 mhz; 3 kw. Ant 300 ft. Stereo. E 114 Cherry Valley Shopping Mall, Rockford (61112). (815) 332-3436. Sentry Bcstg Inc. (acq 5-12-82). Net: ABC/FM, APR. Rep: Roslin. Format: Contemp. Spec progs: Span 2 hrs wkly. ■ Jack Ambrozic, pres & gen mgr; Bob Ambrozic, coml mgr; Keith Darnay, news dir; Fran Bartz, chief engr. ■ Rates: \$10; 10; 10; 10.

### Benton

**WQRL(FM)**—Oct 1, 1973: 106.3 mhz; 3 kw. Ant 300 ft. Stereo. 104 W. Main St. (62812). (618) 439-4473. Rend Lake Bcstg Co. (acq April 1982). Rep: Gert Bunchez. Format: MOR. Spec prog: Farm 1 hr wkly. ■ B. W. Beatty, pres, gen & prom mgr; Rich Reighard, prog & mus dir; Ray Watt, news dir; Everett Kennedy, chief engr. ■ Rates: \$120; 106; 100; 100.

### Bloomington

**WBNQ(FM)**—Listing follows WJBC(AM).

**\*WESN(FM)**—1972: 88.1 mhz; 100 w. Ant 100 ft. (CP: 120 kw, ant 100 ft) Stereo. Box 2900 (61701). (309) 827-8941. Illinois Wesleyan University. Net: APR. Format: Div. Spec progs: Black 20 hrs, class 9 hrs, internat folk 3 hrs, wkly. ■ Kirk Johnson, stn mgr; Greg Stephens, chief engr.

**WIHN(FM)**—See Normal.

**WJBC(AM)**—1925: 1230 khz; 1 kw-D, 250 w-N. Box 8 (61701). (309) 829-1221. Bloomington Bcstg Corp. (acq 1956). Net: ABC/I. Rep: McGavren-Guild. Format: MOR. Spec prog: Farm 13 hrs wkly. ■ Timothy R. Ives, pres; John H. McDermott, coml mgr; Don Munson, opns dir; Larry Shoel, chief engr; Steve Vogel, news dir. ■ Rates: \$49; 38; 39; 32.

**WBNQ(FM)**—Co-owned with WJBC(AM). 1947: 101.5 mhz; 50 kw. Ant 460 ft. Prog sep from AM. Stereo. Rep: Torbet Radio. Format: Top-40. spec prog: Farm 1 hr wkly. ■ Richard Dills, stn mgr; Mike Justin, prog dir. ■ Rates: \$25; 25; 25; 25.

**WMLA(FM)**—See LeRoy.

**WRBA(AM)**—See Normal.

### Cahokia

**\*WRTE(FM)**—Jan 31, 1975: 89.5 mhz; 100 w. Ant 75 ft. 1700 Jerome Lane (62206). (618) 332-2434. Cahokia School District No. 187. Format: MOR. ■ Daryl R. Younker, gen mgr; Ken Parker, coml mgr; Joe McLaughlin, prog dir; Eric Meister, mus dir; Anita Onerturf, prom mgr; Kevin Smith, news dir; Jeff Andrews, chief engr.

## Cairo

**WKRO(AM)**—Jan 8, 1942: 1490 khz; 1 kw-D, 250 w-N. Box 311 (62914). (618) 734-1490. Cairo Bcstg Co. Net: UPI. Rep: PRO Radio. Format: MOR. Spec progs: Farm 2 hrs, C&W 30 hrs, Black 10 hrs, wkly. ■ Robert Stout, pres, gen mgr & news dir; Danny McDonald, prog dir. ■ Rates: \$8.65; 8.35; 8.05; 7.50.

## Canton

**WBYS(AM)**—Oct 5, 1947: 1560 khz; 250 w-D. Box 600 (61520). (309) 647-1560. Fulton County Bcstg Co. Net: ABC/I. Rep: Pates/Walton Radio. Format: Contemp MOR, news, info. Spec progs: Farm 8 hrs wkly. ■ Charles E. Wright, pres, gen mgr & chief engr; Jerry Lee, coml mgr; Gordon James, prog dir; Phillip Miller, news dir. ■ Rates: \$13.50; 13.50; 13.50; —.

**WBYS-FM**—Oct 7, 1968: 98.3 mhz; 3 kw. Ant 265 ft. Stereo. Dups AM 50%. ■ Rates: \$10.15; 10.15; 10.15; 10.15.

## Carbondale

**WCIL(AM)**—Nov 14, 1946: 1020 khz; 1 kw-D. (CP: Ant 350 ft) Box 801 (62901). (618) 457-8114. The McRoy Corp. (acq 7-1-77). Net: ABC/D. Format: MOR. Spec prog: Farm 1 hr wkly. ■ Paul F. McRoy, pres; Paul H. McRoy, gen & coml mgr; Tony Waitkus, prog dir; Julie Milligan, prom mgr; Joey Helleny, news dir; Pat Burns, chief engr. ■ Rates: \$9.68; 9.68; 9.68; —.

**WCIL-FM**—July 1968: 101.5 mhz; 50 kw. Ant 430 ft. Stereo. Net: ABC/C. Format: Top-40. ■ Rates: \$15; 13; 14; 13.

**\*WSIU(FM)**—Sept 15, 1958: 91.9 mhz; 50 kw. Ant 300 ft. Stereo. Southern Ill. U. (62901). (618) 453-4343. TWX 618-510-5771. Board of Trustees, Southern Ill. U. Net: NPR. Format: Class, ed, jazz. ■ Jane E. Fisher, assoc dir bcstg svcs & stn mgr; Mike Zeltou, Greg Woods, opns mgrs; Jane E. Fisher, prog dir; Pat Drazen, mus doordinator; Jak Tickenor, news dir; Jim McKeown, chief engr.

**WTAO(FM)**—See Murphysboro.

## Carlinville

**\*WIBI(FM)**—Sept 30, 1975: 91.1 mhz; 43 kw. Ant 260 ft. (CP: Ant 373 ft) Stereo. Box 126 (62626). (217) 854-2504. Ill. Bible Institute. Format: Ed, news, MOR, rel. Spec progs: Farm 3 hrs wkly. ■ Rev. Richard W. Dortch, pres; Rev. William T. Snider, gen mgr; Dick Whitworth, prog dir; Woodrow Street, mus dir; Jay Greener, news dir; Robert Miller, chief engr.

## Carmi

**WROY(AM)**—Dec 14, 1949: 1460 khz; 1 kw-D. Box 31 (62821). (618) 382-4161. Carmi Bcstg Co. Net: APR. Rep: Walton. Format: MOR. Spec prog: Farm 5.5 hrs wkly. ■ Rebecca Drone, pres; Rick Hayes, prog & news dir; Scott Mareing, mus dir; Rudy Rudolph, prom mgr; Pete Gude, chief engr. ■ Rates: \$8; 8; 8; —.

**WRUL(FM)**—Co-owned with WROY(AM). 1952: 97.3 mhz; 11 kw. Ant 210 ft. (CP: 50 kw. Ant 195 ft). Format: C&W. ■ Rates: \$10.80; 9; 9; 9.

## Carthage

**WCAZ(AM)**—1922: 990 khz; 1 kw-D. 84 South Madison (62321). (217) 357-3128. Tri State Bcstg Co. (acq 12-16-81). Net: UPI. Commodity News. Format: C&W, C&W. ■ Kenneth R. Hodges, pres; Vickie E. McDavid, gen mgr; Don Thurman, news dir; Wayne Meredith, chief engr. ■ Rates: \$10.50; 10.50; 7; —.

**WCAZ-FM**—Nov 1, 1978: 92.1 mhz; 3 kw. Ant 300 ft. Dups AM 100%.

## Casey

**WKZI(AM)**—Dec 14, 1963: 800 khz; 250 w-D. Box 428 (62420). (217) 932-4051. Ford FM. Inc. Net: ABC/I. Rep: Helming, Farm Bureau. Format: C&W. Spec prog: Farm 16 hrs wkly. ■ Paul Dean Ford, pres; John McDaniel, gen & coml mgr; Jerry Cox, mus dir; Cleone Maxwell Jr., chief engr. ■ Rates: \$15; 15; 15; —.

## Centralia

**WILY(AM)**—Aug 15, 1946: 1210 khz; 1 kw-D. (618) 532-1885. Prairieland Broadcasting Inc. (acq 8-1-67). Net: ABC/I. Rep: Pates-Walton Natl. Format: MOR. Spec prog: Farm 10 hrs wkly. ■ Samuel A. Hassan,

pres; Alan A. Moore, VP gen mgr; Cathy Wilson, coml mgr; Bill Niepoetter, news dir; Jerry Hardin, chief engr.

**WRXX(FM)**—Co-owned with WILY(AM). Dec 24, 1964: 95.3 mhz; 3 kw. Ant 217 ft. Prog sep from AM. Stereo. Format: C&W, mod country. ■ Louis Isaak, coml mgr.

## Champaign

**\*WBGL(FM)**—Nov 1, 1982: 91.7 mhz; 20 kw. Ant 500 ft. Box 67 (61820). (217) 359-8232. Illinois Bible Institute Inc. Format: Ed, rel. ■ Richard Dortch, pres; Gary M. Babb, gen mgr; William T. Snider, net dir.

**WCCR(AM)**—See Urbana.

**WDWS(AM)**—Jan 24, 1937: 1400 khz; 1 kw-D, 250 w-N. Box 677, S. Neil St. (61820). (217) 351-5300. D.W.S. Inc. Net: CBS, MBS. Rep: McGavren-Guild. Format: MOR, talk. Spec progs: Farm 10 hrs, jazz 15 hrs wkly. ■ Marajen S. Chinigo, pres; Jim Turpin, VP & gen mgr; Rick Atterberry, opn dir; Constance Vogt, asst mgr; Elizabeth Beller, mus dir; Jack Whitman, sls mgr; Dave Talbot, news dir; Gene Bamert, chief engr. ■ Rates: \$49; 45; 49; 42.

**WDWS-FM**—1949: 97.5 mhz; 50 kw. Dups AM 7%. Format: Btfl mus. Spec prog: Farm 8 hrs wkly. Ant 360 ft. ■ Rates: \$19; 19; 19; 19.

**\*WEFT(FM)**—October 1980: 90.1 mhz; 400 w. Ant 146.5 ft. (CP: .995 kw) 113 N. Market St. (61820). (217) 359-9338. Prairie Air Inc. Format: Div. Spec progs: Black10 hrs, jazz 9 hrs, class 3 hrs, Span & C&W 2 hrs, reggae 5 hrs, wkly. ■ Glen Kowack, pres; Bill Thomas, stn coord; Lou Reed, bus mgr; Felix Kropotkin, news dir; Scott Wyatt, chief engr.

**WILL-AM-FM**—See Urbana.

**WKIO(FM)**—See Urbana.

**WLRW(FM)**—January 1963: 94.5 mhz; 43 kw. Ant 400 ft. Stereo. 2503 W. Bradley. Box 3520, Country Fair Station. (61820). (217) 352-4141. LRW Inc. (acq 3-31-78). Net: ABC/E. Format: Oldies, Top-40. Spec prog: Black 5 hrs wkly. ■ Tom Trent, pres, gen & coml mgr; Jim Wnek, prog dir; Bruce Jacobowski, news dir; Allen Wolfe, chief engr. ■ Rates: \$17; 17; 17; 17.

**\*WPCD(FM)**—January 1978: 88.7 mhz; 3.3 kw. Ant 290 ft. Stereo. 2400 W. Bradley Ave. (61820). (217) 351-2450. Parkland College Community College District No. 505. Net: UPI. Format: Educ, Top-40. Spec prog: Black 9 hrs wkly. ■ Stephen E. Brown, faculty advisor & gen mgr; Gerald E. Brock, asst gen mgr; Daniel Hughes, asst gen mgr; Joe Palmer, news dir; Richard Furr, chief engr.

**WPGU(FM)**—See Urbana.

## Charleston

**WEIC(AM)**—Dec 10, 1954: 1270 khz; 1 kw-D, 500 w-N, DA-2. c/o 505 S. Locust St. (61820). (618) 345-2148. TWX 910-663-4963. Macomb Bcstg Co. (acq 2-13-80). Net: MBS, Brownfield Farm. Rep: PRO Radio. Format: MOR. Spec progs: Farm 7 hrs wkly. ■ James K. Withers, pres & gen mgr; Marcia Sipes, stn mgr; Billy Kidd, prog dir; Scott Allen, mus dir; Tom McKleroy, chief engr. ■ Rates: \$8; 8; 8; 8.

**WEIC-FM**—Oct 1, 1965: 92.1 mhz; 2.2 kw. Ant 140 ft. Dups AM 90%. Stereo. ■ Rates same as AM.

**\*WEIU(FM)**—Not on air, target date April 1983: 88.9 mhz; 3 kw. Ant 160 ft. Stereo. Radio and TV Center (61920). (217) 581-5956. Eastern Illinois U. ■ John Beabout, gen mgr; Ron Amyx, chief engr.

## Chester

**KSGM(AM)**—July 5, 1947: 980 khz; 1 kw-D, 500 w-N, DA-N. Box 428, Ste. Genevieve, Mo. (63670). (618) 883-2980. Donze Enterprises Inc. Net: MBS. ■ Elmer L. Donze, pres & chief engr, coml, prom & gen mgr; Art Schwent, prog & news dir; Bob Scott, mus dir. ■ Rates: \$7.40; 7.40; 7.40; 7.40.

**KSGM-FM**—See Ste. Genevieve, Mo.

## Chicago

**WAIT(AM)**—1941: 820 khz; 5 kw-D, 1 kw-N. (L-WBAP Ft. Worth, Tex.) 875 N. Michigan Ave. (60611). (312) 440-8200. Century Chicago Broadcasting Ltd. (acq 5-9-79). Group owner: Century Bcstg. Net: UPI. Rep: McGavren-Guild. Format: Btfl music. ■ Howard



Grafman, pres; Harvey Wittenburg, VP & exec mgr; Ken Alexander, coml mgr; Darrel Peters, prog dir; Hope Daniels, prom mgr; Dave Collins, chief engr. ■ Rates: \$70; 80; 70; 50.

**WLOO(FM)**—Co-owned with WAIT(AM). 1947: 100.3 mhz; 6 kw. Ant 1170 ft. Stereo. (312) 440-3100. (cq 5-24-66). Format: Btfl music. ■ Harvey Wittenburg, VP & exec mgr; Darrel Peters, gen mgr; Hope Daniels, prom mgr; ■ Rates: \$190; 220; 190; 110.

**WBBM(AM)**—Nov 14, 1923: 780 khz; 50 kw-U. 630 N. McClurg Ct. (60611). (312) 944-6000. CBS Inc. (group owner: acq 1931). Net: CBS, APR. Rep: CBS Radio Spot Sales. Format: News/Sports. ■ William C. O'Donnell, VP & gen mgr; John Goodwill, gen sls mgr; David A. Milberg, opns mgr; Barbara DiGuido, prom mgr; John Hultman, news dir; Jim Burns, chief engr. ■ Rates: \$300; 175; 200; 75.

**WBBM-FM**—Dec 7, 1941: 96.3 mhz; 6.2 kw. Ant 1,174 ft. Stereo. Net: CBS. Rep: CBS/FM Sls. Format: Top-40. ■ Brian Pussilano, VP & gen mgr; Buddy Scott, prog dir; Jeff Schwartz, gen sls mgr; Jim Burns, chief engr. ■ Rates: \$120; 100; 120; 80.

**WBEE(AM)**—See Harvey.

**\*WBEZ(FM)**—1942: 91.5 mhz; 39 kw. Ant 550 ft. 228 N. LaSalle St. (60601). (312) 641-4088. Net: NPR. Format: Jazz, div. Spec progs: Childrens 15 hrs wkly. ■ Carole R. Nolan, gen mgr; Jim Nayder, prog dir; Dick Noble, mus dir; Sheree Dudovick, prom mgr; Ken Davis, news dir; Joseph DiFranco, chief engr.

**\*WBHI(FM)**—Sept 9, 1974: 88.5 mhz; 10 w. 3939 W. 79th St. (60652). (312) 582-1858. Bogan High School. Format: MOR, btfl mus. ■ William J. Scheid, principal; Phillip Windolph, gen mgr; & chief engr.

**WCFL(AM)**—June 25, 1926: 1000 khz; 50 kw-U, DA-2. 300 N. State St. (60610). (312) 836-1000. Mutual Radio of Chicago, Inc. (acq 5-3-79). Net: MBS. Rep: Bernard Howard & Co. Format: Adult contemporary. ■ Martin Rubenstein, pres, MBS; William O'Donnell, VP & gen mgr; Cheryl Goepfert, gen sls mgr; Dean Richards, prog dir; Mary Pat LaRue, mus dir; Tom Eshbaugh, adv/prom mgr; Dick Stone, news dir; Don Jeffers, chief engr.

**WCGO(AM)**—See Chicago Heights.

**WCRW(AM)**—July 1926: 1240 khz; 1 kw-D, 250 w-N (shares time with WEDC and WSBC Chicago). 2756 Pine Grove Ave. (60614). (312) 327-6860. WCRW Inc. (acq 11-63). Format: Span. Spec progs: Greek 1 hr wkly. ■ Edward W. Jacker, pres & gen mgr; Edna Jacker, VP & sec; Cherie Seablom, mus dir; Clyde Foster, chief engr. ■ Rates: \$15; 15; 15; 15.

**\*WCYC(FM)**—Dec 1, 1969: 88.7 mhz; 16 w. Ant 88.6 ft. 2801 So. Ridgeway Ave. (60623). (312) 762-2400. Chicago Boys Clubs Educational Corp. Net: NPR. Format: Diversified. Spec progs: Sp 20 hrs, black 6 hrs, jazz 4 hrs, wkly. ■ Harold R. Kopta, gen mgr; James Strickey, prog dir; Marian B. Volek, mus dir; Morton Stedmann, news dir; Gary M. Gabryel, chief engr.

**WEDC(AM)**—1926: 1240 khz; 1 kw-D, 250 w-N, SH (shares with WCRW(AM) and WSBC(AM) Chicago). 5475 N. Milwaukee Ave. (60630). (312) 631-0700. Foreign Language Broadcasts Inc. (acq 1966). Format: Span. Spec progs: Pol 6 hrs, Rus 1 hr wkly. ■ Leonard Slotkowski, pres; Mrs. A.B. Pucinski, VP & gen mgr; Halina Gramza, prog dir.

**WFMT(FM)**—Dec 13, 1951: 98.7 mhz; 16 kw. Ant 1,170 ft. Stereo. 303 E. Wacker Dr. (60601). (312) 565-5000. WFMT Inc. (acq 3-5-70). Rep: Concert Music Bcst Sls. Format: Class music. Spec progs: Folk 8 hrs, drama 3 hrs, talk 8 hrs, jazz 1 hr wkly. ■ Raymond Nordstrand, pres & gen mgr; Rich Marschner, gen sls dir; Norman Pellegrini, prog dir; Nancy Joyce, prom mgr; Alfred C. Antlitz, chief engr; James Unrath, opns mgr. ■ Rates: \$140; 115; 115; 95.

WFYR 103½FM

Adult Contemporary

**WFYR(FM)**—November 1957: 103.5 mhz; 4.3 kw. Ant 1,548 ft. Stereo. 130 E. Randolph, Suite 2303 (60601). (312) 861-8100. TWX: 910-221-2551. WFYR Inc. (acq 3-73). Group owner: RKO General Inc. Net: RKO

Rep: RKO Radio Representatives, Inc. Format: MOR. ■ Bob Williamson, pres; Jim Barker, gen mgr; Barbara Lorenz, coml mgr; Jack Kelly, prog dir; John Wetherbee, mus dir; Vicki Mann, prom mgr; Kris Kridel, news dir; Warren Shulz, chief engr. ■ Rates: \$140; 125; 140; 75.

**WGCI(FM)**—Listing follows WVON(AM).

**WGN(AM)**—June 1, 1924: 720 khz; 50 kw-U. 2501 Bradley Place (60618). (312) 528-2311. TWX 312-222-0332. WGN Continental Bcstg Co. (group owner). Rep: Christal. Format: MOR, talk, sports, farm. ■ James C. Dowdle, pres & CEO; Wayne R. Vriesman, VP & stn mgr; Donald D. DeCarlo, VP & gen sls mgr; Robert I. Knudson Jr, dir engr; Daniel D. Fabian, prog mgr; James J. Carollo, chief engr. ■ WGN-TV affil. ■ Rates: \$365; 130; 365; 85.

**\*WHPK-FM**—March 15, 1968: 88.3 mhz; 10 w. Ant 137.75 ft. Stereo. 5706 S. University Ave. (60637). (312) 962-8289. The University of Chicago. Format: Div. ■ Thomas T. Uhl, gen mgr; Lawrence Rocke, prog dir; Bill Partyka, chief engr.

**WIND(AM)**—1927: 560 khz; 5 kw-U, DA-2. 625 N. Michigan Ave. (60611). (312) 751-5560. Westinghouse Bcstg Co. (group owner; acq 12-22-56). Net: ABC/E. Rep: RAR, McDermott (Canada). Format: Talk. ■ David Graves, VP gen mgr; Ron Jamison, gen sls mgr; Susan Eggleton, prog dir; Patricia Wexler, prom mgr; Ed Dorsey, news dir; Jack Layton, chief engr.

**WJEZ(FM)**—Listing follows WJJD(AM).

**WJJD(AM)**—Oct 13, 1924: 1160 khz; 50 kw-D, 10 kw-N. DA-2. (L-KSL Salt Lake City). 180 N. Michigan Ave. (60601). Plough Bcstg Inc. (group owner; acq 9-13-53). Net: ABC/I. Rep: Major Market. Format: Big band. ■ H. Wayne Hudson, pres; George G. Dubinetz, VP & gen mgr; Frank Montesano, gen sls mgr; Art Wander, opns mgr; Denny Farrell, mus dir; Reese Rickards, news dir; John Hurni, chief engr. ■ Rates: \$210; 190; 210; 105.

**WJEZ(FM)**—Co-owned with WJJD(AM). Jan 2, 1961: 104.3 mhz; 18 kw. (CP: 18.5 kw. Ant 820 ft). Ant 820 ft. Prog sep from AM. Format: Contemp, country. ■ John Charleson, mus dir. ■ Rates same as AM.

**WJPC(AM)**—May 1922: 950 khz; 1 kw-D, 5 kw-N, DA-N. 820 S. Michigan Ave. (60605). (312) 322-9400. Johnson Publishing Co. (acq 5-29-73). Howard. Net: Natl Black. Format: Black, personality. ■ John H. Johnson, pres; Charles Mootry, VP & gen mgr; Jerry Boulding, prog dir; Gwen Gipson, mus dir; Greg Brown, sls mgr; Gerald Scrutchions, chief engr. ■ Rates: \$97; 73; 97; 73.

**\*WKKC(FM)**—1975: 89.3 mhz; 10 w. Ant 83 ft. (CP: 250 w. Ant 70.5 ft). 6800 S. Wentworth Ave. (60621). (312) 962-3500. Kennedy-King College. Format: Div. ■ H. Adrian Rehner, gen mgr; Constance Hedgepath, prog dir.

**WKQX(FM)**—Listing follows WMAQ(AM).

**WLAK(FM)**—April 7, 1958: 93.9 mhz; 4.6 kw. Ant 1530 ft. (CP: 4 kw, ant 1581 ft). Stereo. 400 N. Michigan Ave. (60611). (312) 329-9002. Viacom Bcstg Inc. (group owner; acq 3-1-82). Rep: McGavren-Guild. Format: Easy listening. ■ Paul Hughes, pres; James E. Haviland, gen mgr; Jack Lee, opns dir; John Bortowski, chief engr. ■ Rates: \$180; 200; 200; 110.

**WLOO(FM)**—Listing follows WAIT(AM).

**WLS(AM)**—April 12, 1924: 890 khz; 50 kw-U. 360 N. Michigan Ave. (60601). (312) 984-0890. WLS Inc. (acq 3-16-60). Group owner: ABC. Net: ABC/C. Rep: Blair. Format: Top-40. ■ John Gehron, gen mgr; Rick Lippincott, prog dir; Beverly Black, traffic dir; Bud Miller, news dir; Craig McKee, gen sls mgr; John Cravens, sls mgr; Al Resnick, chief engr. ■ Rates: \$450; 315; 225; 240.

**WLS-FM**—March 19, 1925: 94.7 mhz; 6 kw (CP: 4.4 kw). Ant 1,170 ft. Stereo. Progs sep from AM. (312) 984-0890. TWX 910-221-5335. American Bcstg Co. Net: ABC/FM. Format: Top-40. ■ Rates: \$—; 140; 340; —. ■ WLS-TV affil.

**WLUP(FM)**—1942: 97.9 mhz; 6 kw. Ant 1,170 ft. (CP: 8.9 kw. Ant 1,168 ft). Stereo. 875 N. Michigan Ave. (60611). (312) 440-5270. Heffel Bcstg Corp. (group owner; acq 3-20-79). Rep: Major Market Radio. Format: AOR. ■ Earl McDaniel, pres; James DeCastro, VP & gen mgr; Tim Kelly, VP prog mgr; Sandy Stahl, prom

dir; Sky Daniels, mus dir; Buzz Kilman news dir; Tom Knauss, chief engr.

**\*WLWU(FM)**—Sept 19, 1979: 88.7 mhz; 18.75 w. Ant 286 ft. 820 N. Michigan Ave. (60611). (312) 670-3205. Loyola University of Chicago. Net: ABC/I. Format: Top-40. Spec progs: Jazz 3 hrs, Black 3 hrs wkly. ■ J. Michael Cornett, exec dir; Wayne Magdziarz, gen mgr; John Kosiba, stn dir; Len Watson, chief engr.

**WMAQ(AM)**—April 1922: 670 khz; 50 kw-U. Merchandise Mart Plaza (60654). (312) 861-5555. TWX 312-222-9441. NBC Inc. (group owner; acq 11-1-31). Net: NBC. Rep: Eastman. Format: C&W. ■ Robert Mounty, exec VP, AM radio NBC; J. David Martin, VP & gen mgr; Jim Kezios, sls mgr; Ted Cramer, prog dir; Jay Phillips, mus dir; Curt Curtis, farm dir; Steve Krasula, prom mgr; Walt Hamilton, news dir; Bill Ryan, chief engr.

**WKQX(FM)**—Co-owned with WMAQ(AM). 1948: 101.1 mhz; 6 kw. Ant 1,170 ft. Progs sep from AM. (312) 861-7979. Format: Pop adult. ■ James Smith, gen mgr; Randy Lane, prom mgr; Lorna Ozmon, mus & rsch coord; Joan Hiser, prom mgr; Frank Beaman, news mgr; Joel Hodroff, chief engr. ■ WMAQ-TV affil. ■ Rates: \$125; 100; 125; 90.

**\*WMBI(AM)**—July 28, 1926: 1110 khz; 5 kw. DA-D. (L-WBT Charlotte, N.C., KFAB Omaha). 820 N. LaSalle (60610). (312) 329-4300. The Moody Bible Institute of Chicago (group owner). Rep: Moody Bcstg. Format: Rel. ed. Spec prog: Span 12 hrs wkly. ■ Dr. George Sweeting, pres; Robert C. Neff, bcstg dir; Jim Wick, stn mgr & prog dir; Walter Carlson, news dir; Henry Voss, chief engr.

**\*WMBI-FM**—July 25, 1960: 90.1 mhz; 100 kw. Ant 440 ft. Dup AM 55%.

**WMET(FM)**—March 9, 1959: 95.5 mhz; 6 kw (CP: 8.9 kw). Ant 1170 ft. Stereo. 444 N. Michigan Ave. (60611). (312) 828-9191. MetroMedia Inc. (group owner; acq 3-13-73). Net: NBC's The Source. Rep: Katz Radio. Format: AOR. ■ Gary Brand, gen mgr; Linda Conner, coml mgr; Trip Reeb, prog dir; Pat Evans, mus dir; Jim Corboy, prom mgr; Mark Scheerer, news dir; Mark Nielsen, chief engr. ■ Rates: \$175; 200; 225; 225.

**WMPP(AM)**—See Chicago Heights.

**WNIB(FM)**—July 9, 1955: 97.1 mhz; 5.7 kw. Ant 1,190 ft. Stereo. 12 E. Delaware (60611). (312) 337-5252. Northern Illinois Bcstg Co. Rep: Uni Rep. Format: Classical. ■ William C. Florian, pres; Sonia Florian, gen mgr; Ron Ray, prog dir; Steve Adler, coml mgr. ■ Rates: \$50; 60; 60; 60.

**\*WOU(FM)**—June 1974: 88.9 mhz; 10 w. Ant 92 ft. 3300 S. Federal St. (60616). (312) 567-3087. Illinois Institute of Technology. Format: Div. ■ Cecil Davis, stn mgr; Raphael Thompson, asst stn mgr; David Linnear, bus mgr; Alice Williams, prog dir; Carles Juzang, mus dir; Andrea Jenkins, news dir; Joel Nelson, studio engr.

**WSBC(AM)**—1925: 1240 khz; 1 kw-D, 250 w-N, SH (Shares time with WCRW(AM) and WEDC(AM) Chicago). 4949 W. Belmont Ave. (60641). (312) 777-1700. WSBC Bcstg Co. (acq 1953). Net: ABC. Rep: Masla. Format: Ethnic. Spec progs: Span 27.5 hrs, Pol 10.5 hrs, Black 5.5 hrs, It 7 hrs, Hindi-Pak 5 hrs, Japanese 1 hr, Arabic 1 hr, Ukrainian 2.5 hrs wkly. ■ Daniel R. Lee, pres & gen mgr; Roy J. Bellavia, coml mgr, prog dir; H. C. Williams, chief engr.

**WXRT(FM)**—Co-owned with WSBC(AM). 1959: 93.1 mhz; 6.7 kw. Ant 1310 ft. Stereo. Format: AOR. ■ Seth Mason, gen & coml mgr; Norman Winer, prog dir; John Mvros, mus dir; Harvey Wells, coml mgr; Neil Parker, news dir.

**\*WSSD(FM)**—Oct 31, 1979: 88.1 mhz; 10 w. Ant 100 ft. Stereo. 1950 E. 71st St. (60649). (312) 667-2270. Lakeside Communications Inc. Format: Div, community oriented progs. Spec progs: Black, class, Span. ■ Charlene W. Godwin, pres; Darryl Hale, gen mgr; Peter McDonald, traffic mgr; Henry Martin, prog dir; Charles Arrington, mus dir; Philip Rodman, news dir; Burt Johnson, chief engr.

**\*WUIC(FM)**—July 29, 1975: 88.1 mhz; 10 w. Ant 129 ft. Box 4348 (60680). (312) 996-2720. Columbia College (acq 10-5-82). Net: ABC/FM. Format: Div.

## Illinois Radio

Spec progs: Chinese 1.5 hrs, Ger 1 hr, Pol 1.5 hrs, Span 4 hrs wkly. ■ Mark Bole, gen mgr; Frank Ludicky, chief engr.

**WUSN(FM)**—1940: 90.5 mhz; 6 kw. Ant 1170 ft. (CP: 8.7 kw, ant 1174 ft.) Stereo. 875 N. Michigan (60611). (312) 649-0099. First Media of Illinois Inc. Group owner: First Media Corp. (acq 12-8-81). Format: country crossover. ■ Chuck Artigue, VP gen mgr; Lee Logan, prog dir; Bob Larson, chief engr.

**WVON(AM)**—1924: 1390 khz; 5 kw-U, DA-2. 6 N. Michigan Ave. (60602). (312) 984-1400. Globe Bcstg Co. Net: Sheridan. Rep: Selcom. Format: Black adult contemp. ■ Marv Dyson, VP & gen mgr; Maynard Grossman, VP/Sls, coml mgr; Bobby O'Jay, prog dir; Abe Thompson, gen sls mgr; Richard Pegue, prom mgr; Mark Heller, chief engr.

**WGCI(FM)**—Co-owned with WVON(AM). Dec. 11, 1958: 107.5 mhz; 33 kw. Ant 600 ft. (CP: 603 ft.) Stereo. Prog sep from AM. Format: Black contemp. ■ Steve Harris, prog dir.

**WXFM(FM)**—See Elmwood Park.

**WXRT(FM)**—Listing follows WSBC(AM).

**\*WZRD(FM)**—July 8, 1974: 88.3 mhz; 10 w. Ant 102 ft. 5500 North St. Louis Ave. (60625). (312) 583-4780. Northeastern Illinois Univ. Format: Ed, div. ■ Richard Martin, advisor; Larry Kenney, chief engr.

## Chicago Heights

**WCGO(AM)**—Aug 29, 1959: 1600 khz; 1 kw-D, DA. 3313 Chicago Rd. (60411). (312) 756-6100. South Cook Bcstg Inc. Format: MOR. ■ Anthony V. Santucci, pres & gen mgr; William G. Biendorf, coml mgr; Tony D. Santucci, mus dir; Robert Anderson, news dir; Pete Van Milligan, chief engr. ■ Rates: \$18.50; 18.50; 18.50; 18.50.

**WMPP(AM)**—Aug 15, 1963: 1470 khz; 1 kw-D, DA. (CP: 1 kw-N, DA-2). 1000 Lincoln Highway, East Chicago Heights (60611). (312) 758-1400. Seaway Bcstg Inc.

**WTAS(FM)**—See Crete.

## Chillicothe

**WTRX(FM)**—May 16, 1977: 94.3 mhz; 3 kw. Ant 300 ft. (CP: Aux ant 70 ft, 1.3 kw). 2606 N. Knoxville, Peoria (61604). (309) 686-8999. Midwest Radio Inc. Net: ABC/C. Rep: Lotus. Format: C&W. Spec progs: Span 1 hr wkly. ■ Bill Bro. pres; Rhea Ann Benton, coml mgr; Larry Watts, prog dir; Janet Porter, prom mgr; Fred Barton, news dir; T.W. Shorting, chief engr.

## Cicero

**WCEV(AM)**—Oct 1, 1979: 1450 khz; 1 kw-D, 250 w-N. 5356 W. Belmont Ave. (60641). (312) 282-6700. Migala Communications Corp. Rep: Pates-Walton. Format: Ethnic. Spec progs: Croatian 2 hrs, Ger, Filipino, Irish & Fr 1 hr, Pol 14 hrs. Sp 20.5 hrs. Greek 2 hrs, It 8.5 hrs, Lithuanian & Czech 2.5 hrs, Ukranian & Serbian 3.5 hrs, wkly. ■ Joseph Migala, pres & gen mgr; Diana Maria Migala, bus mgr; Lucyna Migala, prog & news dir; George Migala, stn mgr; Carl Guidici, chief engr. ■ Rates: \$36; 36; 36; 36.

**WLUP(FM)**—See Chicago.

**WXOL(AM)**—1979: 1450 khz; 1 kw-D, 250 w-N. 3350 S. Kedzie Ave., Chicago (60623). Format: Black. ■ Wesley W. South, pres. Pervis Spann, prog dir; Walter Childress, chief engr.

## Clinton

**WHOW(AM)**—Aug 1, 1947: 1520 khz; 5 kw-D, 1 kw-C-I. Box 160 (61727). (217) 935-2161. Cornbelt Bcstg Co. (acq 9-50). Group owner: J.R. Livesay Group. Net: UPL. Rep: Pates/Walton Radio-USA. Format: Talk, rel, farm, C&W. ■ J.R. Livesay, pres & gen mgr; J.R. Livesay II, exec VP; R.O. Veach, coml & stn mgr; Bill Ward, news dir; Lonnie Newnum, chief engr. ■ Rates: \$10.80; 8.50; 8.50; —.

**WHOW-FM**—Dec 15, 1975: 95.9 mhz; 3 kw. Ant 300 ft. Sep from AM. Stereo. Net: UPL. Format: Btfl mus. Spec progs: Farm 6 hrs wkly. ■ Rates: \$10.80; 7.50; 7.50; 7.50.

## Columbia

**WCBW(FM)**—Feb 15, 1964: 104.9 mhz; 3 kw. Ant 235 ft. (CP: 1.75 kw, ant 400 ft.). Box 147 (62235). (618) 281-5100. Net: UPL. Rep: Missouri Net. Format: Adult contemp christian. ■ Howard Warshaw, pres; Curt Whipple, gen & coml mgr, prog dir; Stel Pontikes, mus dir; Dave Obergoenner, chief engr. ■ Rates: \$20; 17; 20; 14.

## Crest Hill

**WCCQ(FM)**—Jan 28, 1976: 98.3 mhz; 3 kw. Ant 300 ft 1520 N. Rock Run Dr., Joliet (60435). (815) 729-4400. Nelson Bcstg Co. Net: Illinois Farm Radio. Format: Btfl mus. Spec prog: Farm 2 hrs wkly. ■ J. Collins Miller, gen mgr; Lane Lindstrom, chief engr. ■ Rates: \$16.25; 15.75; 16.25; 14.

## Crete

**WTAS(FM)**—Co-owned with WCGO(AM) Chicago Heights. Sept 5, 1965: 102.3 mhz; 3 kw. Ant 300 ft horiz, 295 ft vert. Dups AM 25%. Stereo Box 607, Beecher, Ill. (60401). (312) 946-2226. South Cook Bcstg Inc. Format: MOR. ■ Anthony Santucci, pres; Bill Beindorff, coml mgr. ■ Rates: \$16.70; 16.70; 16.70.

## Crystal Lake

**WIVS(AM)**—Oct 1, 1965: 850 khz; 500 w-D, DA. 300 Commerce Dr. (60014). (815) 459-7000. Lake Valley Bcstgs Inc. (acq 10-30-69). Net: ABC/I, APR, Illinois Farm Bureau. Format: Old gold, soft pop. Spec progs: Farm 5 hrs, Ger 1 hr wkly. ■ Malcolm K. Bellairs, pres; Dean Phelps, gen mgr; Rick Bellairs, prog dir; Stew Cohen, news dir; Art Reis, chief engr. ■ Rates: \$25.20; 25.20; 25.20; —.

**WXR(AM)**—Co-owned with WIVS(AM). See Woodstock.

## Danville

**WDAN(AM)**—October 1938: 1490 khz; 1 kw-D, 250 w-N. 1500 N. Washington (61832). (217) 442-1700. Sangamon Broadcasting-Danville Inc. (group owner; acq 7-21-77). Net: CBS, RKO. Rep: Jack Masla & Co. Format: MOR. Spec prog: Farm 8 hrs wkly. ■ Joe Jackson, pres & gen mgr; Bob Taylor, sls mgr; Bob Appuhn, prog & mus dir; Bob Iverson, news dir; Don Russell, chief engr. ■ Rates: \$16; 12; 12; 10.

**WDNL(FM)**—Co-owned with WDAN(AM). May, 1967: 102.1 mhz; 11 kw horiz, 9.4 kw vert. Ant 380 ft horiz, 370 ft vert. Format: MOR. ■ Keith Manson, prog & mus dir; Bob Taylor, sls mgr. ■ Rates: \$16; 14; 14; 12.

**WIAI(FM)**—March 2, 1970: 99.1 mhz; 50 kw. Ant 500 ft. 4 North Vermilion St. (61832). (217) 443-5500. Kickapoo Bcstg Co. Net: UPL. Rep: Hillier, Newmark Wechsler Radio Sls. Format: Contemporary country. Spec prog: Farm report 10 hrs wkly Stereo. ■ Paul K. Breesee, pres; John Wagner, gen mgr & coml mgr; Ken Ball, prog dir; Gordon Mills, mus dir; Thomas Gibson, farm dir; Alan Woodrum, chief engr. ■ Rates: \$24; 23; 24; 22.

**WITY(AM)**—Nov 24, 1953: 980 khz; 1 kw-U, DA-2. Box 142 (61832). (217) 446-1313. Bates Bcstg Co. (acq 9-1-81). Net: ABC/I, MBS. Rep: Lotus, Pates-Walton. Format: MOR. Spec prog: Sports. ■ Allan M. Thomann, pres; Meredith Crook, coml mgr; Bill LaCombe, mus dir; Steve Armstrong, prog dir; Jill Savage, prom mgr; David Sheehan, news dir; Stu Toft, chief engr. ■ Rates: \$13.85; 11.75; 13.85; 11.75.

## Decatur

**WDZ(AM)**—March 17, 1921: 1050 khz; 1 kw-D. 265

S. Park St. (62523). (217) 423-9744. PrairieLand Bcstgs (acq-1-1-64). Group owner: PrairieLand Stations. Net: ABC/C. Format: MOR. ■ Stephen P. Bellinger, pres & gen mgr; James L. Putbrese, VP & coml mgr; Fred Moore, prog dir & chief engr. ■ Rates: \$20; 17; 17; —.

**WDZQ(FM)**—Nov 1, 1976: 95.1 mhz; 50 kw. Ant 500 ft. Stereo. Mumbles Corp. Rep: Eastman. Format: Modern country. Spec prog: Farm 8 hrs wkly. ■ Steve Belinger, pres; Jim Putbrese, gen mgr; Brian Schimmell, prog dir; Jack Stower, farm mgr. ■ Rates: \$55; 55; 55; —.

**\*WJMU(FM)**—Sept 10, 1975: 89.9 mhz; 10 w. Ant 95 ft. (CP: 89.5 mhz, 265 w). 1184 W. Main St. (62522). (217) 428-8667. Millikin University. Net: ABC/E. Format: Prog, jazz. Spec progs: Class 6 hrs, jazz 6 hrs, wkly. ■ J. Roger Miller, pres; Kim Walker, gen mgr; Kevin Wynne, chief engr.

**WSOY(AM)**—1925: 1340 khz; 1 kw-D, 250 w-N. 1100 E. Pershing Rd., Box 2250 (62526). (217) 877-5371. Illinois Bcstg Co. (group owner: acq 7-37). Net: CBS. Rep: McGavren-Guild. Format: MOR, Contemporary. Spec prog: Farm 17 hrs wkly. ■ Merrill Lindsay, pres; C. R. Griggs, exec VP & gen mgr; Orv Graham, coml mgr; Larry King, prog dir; Bob Billman, news dir; Larry Ward, chief engr. ■ Rates: \$30.50; 20; 21; 14.

**WSOY-FM**—November 1946: 102.9 mhz; 54 kw. Ant 450 ft. Prog sep from AM. Format: Stereo rock. ■ Larry King, prog dir. ■ Rates: \$18; 16; 18; 16.

## Deerfield

**WEEF(AM)**—See Highland Park.

**WVFX(FM)**—See Highland Park.

## De Kalb

**WLBK(AM)**—Dec 7, 1947: 1360 khz; 1 kw-D. 711 N. First St. (60115). (815) 758-8686. DeKalb Radio Studios (acq 8-30-65). Net: UPL. Rep: Jack Masla & Co. Format: MOR. Spec prog: Farm 12 hrs wkly. ■ Jerome F. Cerny, pres; William Cerny, gen mgr; Joe Barrie, sls mgr; Bob Brown, farm dir; Mark Morris, news dir Paul Christensen, chief engr. ■ Rates: \$24; 16; 19; —.

**WDEK(FM)**—Co-owned with WLBK(AM). Dec 17, 1961: 92.5 mhz; 20 kw. Ant. 495 ft. Stereo. Net: UPL. Rep: Jack Masla & Co. Format: AOR. ■ Bill Cerny, gen mgr; Ward Holmes, prog dir; Brian Leonard, mus dir; Ken Huske, coml mgr; Jeff Giessen, prod dir; Mark Morris, news dir; Paul Christensen, chief engr. ■ Rates: \$14; 11; 18; 18.

**\*WNIU-FM**—October 1954: 89.5 mhz; 50 kw. Ant 250 ft. Stereo. Northern Illinois University (60115). (815) 753-0212. Northern Illinois University. Net: UPL. Format: Class, jazz, news & pub affrs. Spec progs: Folk 2 hrs wkly. ■ Michael Lazar, stn mgr; Kathy Laack, asst mgr; Mary Jacobsen, office mgr; Diane Nugent, ops dir; Gerald Stormer, fine arts dir; Jeff White & Marc Magliari, news mgr; Jeff Glass, chief engr.

## Des Plaines

**WYEN(FM)**—Dec. 3, 1971: 106.7 mhz; 50 kw. Ant 328 ft. 2400 E. Devon Ave. (60018). (312) 297-8430. Wait-West Enterprises Inc. Net: UPL. Format: MOR. ■ Ed Walters, pres & gen mgr; Ed Peters, coml mgr; Mike Walters, mus dir; Wally Gullick, news dir; Mike Roche, chief engr. ■ Rates: \$30; 30; 30; 30.

## Dixon

**WIXN(AM)**—July 1961: 1460 khz; 1 kw-D, DA. 1460 College Ave. (61021). (815) 288-3341. Farm Belt Radio (acq 1977). Group owner: Gazette Printing Co. Net: MBS. Rep: Walton. Format: MOR. Spec progs: Farm 11 hrs wkly. ■ Marshall Johnston, pres; David J. Fish, gen mgr; Mark Baker, mus dir; Danette Dallgas, news dir; Mark Baker, chief engr. ■ Rates: \$9.40; 9.40; 9.40; —.

**WIXN-FM**—Sept 1, 1965: 101.7 mhz; 3 kw. Ant 175 ft. Stereo. Format: C&W. ■ Rates: \$7.50; 7.50; 7.50; 7.50.

**WSDR(AM)**—See Sterling.

## Downers Grove

**\*WDGC-FM**—Feb 28, 1969: 88.3 mhz; 250 w. Ant

*Hogan - Feldmann, Inc.*  
MEDIA BROKERS • CONSULTANTS  
16255 Ventura Boulevard, Suite 219  
Encino, California 91436  
Area Code 315 986-5201



130 ft. 4436 Main St. (60515). (312) 852-0404 ext 76. High School District No. 99, Dupage County. Format: Diversified. Spec progs: Community affairs 6 hrs wkly. ■ Frederic L. Moore, gen mgr.

## Dundee

**WCRM(FM)**—June 8, 1967: 103.9 mhz; 3 kw. Ant 300 ft. Stereo. Box 235, 111 W. Main St. (60118). (312) 428-0104. CLW Communications Group of Illinois (acq 5-1-80). Group owner: CLW Communications Group Inc. Net: ABC/I. Format: Rel. ■ Jerry Siler, VP; Dan Balow, opns mgr; Bob Yeoman, chief engr. ■ Rates: \$13; 13; 13.

## DuQuoin

**WDQN(AM)**—1951: 1580 khz; 250 w-D. Box 190 (62832). (618) 542-3894. Marianne Showalter (acq 4-21-71). Net: ABC/E. Rep: Devney. Format: MOR, variety. ■ Gene Showalter, gen mgr; Greg G. Showalter, coml mgr; Gary R. Showalter, prog & mus dir; Tom Peek, news dir; Jim Schobert, chief engr.

**WDQN-FM**—Sept 1, 1969: 95.9 mhz; 3 kw. Ant 185 ft. Dups AM 90%.

## East Moline

**\*WDLM(AM)**—April 3, 1960: 960 khz; 1 kw-D, DA. Box 149 (61244). (309) 234-5111. Moody Bible Institute of Chicago. Net: UPI. Format: Religious. ■ Dr. George Sweeting, pres, MBI; Robert C. Neff, bcst mgr; Lane D. Morgan, gen mgr; David L. Bergevin, asst mgr; Carl Metcalf, prom mgr; James Wegner, news dir; Glenn Rogerson, chief engr.

**\*WDLM-FM**—Jan. 20, 1980: 89.3 mhz; 100 kw. Ant 500 ft. Dups AM 60%.

**WZZC(FM)**—Feb 23, 1976: 101.3 mhz; 50 kw. Ant 500 ft. Box 838 (61244). (309) 755-4585. BJM Bcstg Inc. (acq 11-1-78). Net: RKO. Rep: Torbet. Format: C&W. Spec progs: Farm 1 hr, rel 3 hrs wkly. ■ Bill Myers, pres; Roy S. Lambertson, gen mgr; Scott Boltz, stn mgr. ■ Rates: \$25; 23; 22; —.

## East St. Louis

**WESL(AM)**—Aug 1, 1934: 1490 khz; 1 kw-D, 250 w-N. DA-1. 149 S. 8th St. (62201). (618) 271-1490. WESL Inc. Net: Sheridan. Rep: R.A. Lazer. Format: Black. ■ Dr. Wendell Hansen, pres & gen mgr; Frank Davis, coml mgr; Charles Smith, prog dir; James Williams, mus dir; Sandra Gates, prom mgr; Denise Williams, news dir; John Fischer, chief engr. ■ Rates: \$ 32; 28; 32; 28.

**\*WMRY(FM)**—June 6, 1965: 101.1 mhz; 50 kw. Ant 320 ft. Stereo. 9500 West, Route 15, Belleville (62223). (618) 271-0927, (618) 397-2002. Our Lady of the Snows Bcstg Corp. (acq 11-65). Net: UPI. Format: Top-40, jazz. ■ Fr. Don Barga, pres; Ben Orf, gen mgr & chief engr; Greg Morgan, prog dir; Will Shaw, prom mgr.

## Edwardsville

**\*WSIE(FM)**—Sept 4, 1970: 88.7 mhz; 50 kw. Ant 500 ft. Stereo. Box 73, Southern Ill. U. (62026). (618) 692-2228. Board of Trustees, Southern Illinois U. Net: NPR. Format: Variety, cultural, informational, classical music. ■ Dr. John Regnell, mass communications chmn; Fred O. Criminger Jr., gen mgr & prog dir.

## Effingham

**WBFM(FM)**—Oct 4, 1982: 97.7 mhz; 3 kw. Ant 296 ft. Stereo. 444 S. Willow, Suite 7 (62401). (217) 347-5518. Crossroads Bcstg Corp. (group owner). Net: APR. Format: Rel. ■ Olen Evans, pres; Scott Beigle, gen mgr. ■ Rates: \$7; 7; 7.

**WCRA(AM)**—June 8, 1947: 1090 khz; 1 kw-D. 208 W. Jefferson. (62401) (207) 342-4141. Effingham Bcstg Co. Group owner: McNaughton Stns. Rep: Masla. ■ Jos E. McNaughton, pres; E. W. Howard, gen mgr; Stan Richardson, coml mgr; Larry Wilson, prog dir; Greg Sapp, news dir. ■ Rates: \$8; 8; 8.

**WCRC(FM)**—Co-owned with WCRA(AM). June 14, 1963: 95.7 mhz; 50 kw. Ant 480 ft. Prog sep from AM. Format: C&W. ■ Rates: \$6; 6; 6.

## Eldorado

**WKS(FM)**—May 3, 1975: 102.3 mhz; 3 kw. Ant 300 ft. Stereo. Box 10 (62930). (618) 273-3331. Eldorado

Bcstg Corp. (acq 8-6-82). Net: CBS, APR. Rep: Pending, Keystone. Format: MOR, old. Spec prog: Farm 10 hrs wkly. ■ Robert Winchester, pres; Ted Hite, gen mgr; Jean Hite, coml mgr; Kevin Casey, prog dir; Ted Hite Jr., mus dir; Steve Jordan, prom mgr; Mark Burns, news dir; Dennis Christiansen, chief engr. ■ Rates: \$10; 9; 10; 7.

## Elgin

**\*WEPS(FM)**—1950: 90.9 mhz; 364 w. Ant 100 ft. 4 S. Gifford (60120). (312) 888-5048. Board of Education, Union School District 46. Net: NPR. Format: Div. Spec prog: classical 2 hrs, jazz 3 hrs, community affrs 3 hrs, ed 13 hrs wkly. ■ Sarah Ellen Long, gen mgr; Michael F. Sprague, prom mgr; Don Tuttle, chief engr.

**WJKL(FM)**—Listing follows WRMN(AM).

**WRMN(AM)**—1949: 1410 khz; 1 kw-D, 500 w-N. Box 117 (60120). (312) 741-7700. Elgin Bcstg Co. (acq 1952). Group owner: McNaughton Stns. Rep: Masla. Format: MOR. Spec prog: Span 10 hrs wkly. ■ Richard Jakle, pres & gen mgr; Tom Difilippo, coml mgr; William Prenevost, prog dir; Ken Kosek, news dir; Harold Catron, chief engr. ■ Rates: \$24; 18.50; 24.9.

**WJKL(FM)**—Co-owned with WRMN(AM). September 1960; 94.3 mhz; 3 kw. Ant 250 ft. Prog sep from AM. Stereo. Format: Big band/nostalgia. ■ Rober Bierman, sls mgr; Marty Zivin, prog dir. ■ Rates: \$14; 11.25; 14; 7.

## Elmhurst

### WKDC Best of Broadway

**WKDC(AM)**—Oct 10, 1974: 1530 khz; 250 w-D, DA. 130 N. York St. (60126). (312) 530-1530. Snyder Broadcasting Inc. (acq 5-1-81). Net: ABC/I. Rep: Hugh Wallace Inc. Format: Broadway music. ■ Robert E.J. Snyder, pres, gen & coml mgr; Marion Fisher, mus dir; Dick Chase, sports dir; Sandy Davis, news dir; Tom Rodman, chief engr. ■ Rates: \$ 18; 18; 18; —.

**\*WRSE-FM**—Dec 7, 1962: 88.7 mhz; 10 w. 190 Prospect Ave. (60126). (312) 834-8807. Bd of Trustees, Elmhurst College. Format: Prog, new music. ■ Chuck Schmidt, faculty advisor.

## Elmwood Park

**WXFM(FM)**—1947: 105.9 mhz; 4.2 kw. Ant: 1575 ft. Stereo. 333 N. Michigan, Chicago (60601). (312) 236-9555. WXFM Inc. (acq 10-65). Format: Big band, jazz. Spec progs: Black 20 hrs, Ger 7 hrs wkly. ■ Robert C. Victor, pres; Anne M. Marer, stn mgr; James P. Walsh, opns mgr. ■ Rates: \$52; 52; 52; 52.

## Elsah

**\*WTPC(FM)**—Dec 1, 1970: 89.7 mhz; 10 w. Ant 46 ft. Principia College (62028). (618) 374-2131, ext 431. The Principia Corp. Net: UPI. Format: Ed. Spec progs: Classical 6 hrs wkly. ■ Anthony Serzo, gen mgr.

## Evanston

**WEAW(AM)**—1953: 1330 khz; 5 kw-D. 4320 Dundee Rd., Northbrook (60062). (312) 498-3350. Forus Communications (acq 2-82). Format: adult contemp, rel. ■ Lee M. Hague, pres; R. Tony Leger, coml & gen mgr; Jonathan Freeburg, prog dir.

**\*WNUR(FM)**—May 6, 1950: 89.3 mhz; 7.2 kw. Ant 101 ft. Stereo. 1905 Sheridan Rd. (60201). (312) 492-7101. Northwestern U. Net: ABC/FM. Format: Jazz, prog Spec progs: Black 18 hrs, class 11 hrs, blues 4 hrs, reggae 6 hrs, experimental mus 4 hrs wkly. ■ Pierre Bouvard, dir of dev.

**WOJO(FM)**—1946: 105.1 mhz; 6.2 kw (CP: 8.9 kw). Ant 1170 ft. 2425 Main St. (60202). (312) 869-8900. Broadcast Communications Inc. Rep: Lotus. Format: Span. ■ Jane D. Hall, pres; Athena Sofios, gen mgr; Jorge Infante, prog consultant; Carlos Nuno, mus dir; Luis De Gonzales, news dir; Steve Gordoni, chief engr. ■ Rates: \$70; 60; 70; 36.

**WONX(FM)**—1947 1590 khz; 1 kw-D. 2100 Lee St. (60202). (312) 475-1590. Kovas Communications Inc. (acq 12-1-75). Format: Span. ■ Frank Kovas, pres; Ken Kovas, prog dir & chief engr; Alan Kearns, mus dir; Luis Rossi, news dir. ■ Rates: \$15; 15; 15; —.

## Illinois Radio

## Fairfield

**WFIW(AM)**—Aug 21, 1953: 1390 khz; 1 kw-D. Box 310 (62837). (618) 842-2159. Wayne County Bcstg Co. Net: UPI. Rep: Regional Radio. Format: Music of your life, Big band. Spec prog: Farm 15 hrs wkly. ■ Thomas S. Land, pres; David H. Land, gen mgr; Bill Arthur, coml mgr; Stan David, sports dir; Mike Dreith, news dir; Gilbert T. Wallace, chief engr. ■ Rates: \$10; 10; 10.

**WFIW-FM**—1965: 104.9 mhz; 3 kw. Ant 273 ft. Dups AM 20%. Stereo. Net: UPI. Rep: Regional Radio. Format: MOR. Spec prog: Farm 16 hrs wkly. ■ Rates same as AM.

## Flora

**WNOI(FM)**—May 21, 1971: 103.9 mhz; 3 kw. Ant 300 ft. Stereo. Box 368 (62839). (618) 662-8331. Vogel-Flora Corp. (acq 9-1-74). Group owner: Vogel Communications. Format: Div. ■ William R. Vogel, pres; Steve McCarthy, gen & coml mgr; Walter Haner, chief engr. ■ Rates: \$4.90; 4.90; 4.90; 4.90.

## Flossmoor

**\*WHFH(FM)**—January 1965: 88.5 mhz; 1.5 kw. Ant 92 ft. Stereo. 999 Kedzie Ave. (60422). (312) 798-9434. Community High School District No. 233. Net: APR. Format: Div. Spec progs: Class 1 hr, jazz 1 hr, ed 3 hrs wkly. ■ Scott Merkin, stn mgr; Robert Barwa, gen mgr.

## Freeport

**WFPS(FM)**—Nov 1, 1970: 92.1 mhz; 3 kw. Ant 300 ft. Stereo. Box 701 (61032). (815) 235-7191. WEIS Inc. (acq 12-19-81). Rep: Walton Bcstg Sls. Format: Div. Spec progs: Farm 6 hrs, wkly. ■ Richard Weis, pres & gen mgr; Dana Rogers, coml mgr; Kevin Kenny, prog dir; Pat Shanahan, mus dir; Brad Hart, news dir; Randy Walker, chief engr. ■ Rates: \$10; 8.75; 10; 7.25.

**WFRL(AM)**—Oct 28, 1947: 1570 khz; 5 kw-D, DA. Suite 1102, Box 200 State Bank Center (61032). (815) 235-4113. Illinois Bcstg Co. (acq 10-30-80). Net: CBS. Rep: McGauren Guild. Fromat: C&W. Spec prog: Farm 15 hrs wkly. ■ Jim McQuality, gen mgr; Chuck Hayes, prog dir; Herb Trix, news dir. ■ Rates: \$14; 12; 12; —.

**WXQ(FM)**—Co-owned with WFRL(AM). April 11, 1965: 98.5 mhz; 19.6 kw. Ant 150 ft. Stereo. Net: UPI. Format: Top-40. Spec prog: Farm 5 hrs wkly. ■ Rates: \$12; 10; 12; 10.

## Galesburg

**WAAG(FM)**—Listing follows WGIL(AM).

**WAIK(AM)**—1957: 1590 khz; 5 kw-D. DA. 235 E. Main St. (61401). (309) 342-3161. Radio Communications Group (group owner: acq 4-1-81) Net: ABC/E. Rep: Masla. Format: MOR. Spec prog: Farm 8 hrs wkly. ■ Paul Heine, gen mgr; Steve Larson, prog dir; John Biermann, news dir. ■ Rates: \$10.20; 8; 8; —.

**WGBQ(FM)**—Co-owned with WAIK(AM). Jan. 17, 1979: 92.7 mhz; 3 kw. Ant 355 ft. Prog sep from AM. Stereo. (309) 342-7193. Format: Top-40. ■ Rates: \$9.10; 9.10; 10.20; 8.

**WGIL(AM)**—June 12, 1938: 1400 khz; 1 kw-D, 250 w-N. Box 1227 (61401). (309) 342-5131. Galesburg Bcstg Co. Net: APR. Format: MOR. Spec progs: Farm 25 hrs, wkly. ■ Lester Prichard, pres; Donald L. Sharp, gen mgr; Robert Simmons, coml mgr; Robb Strack, prog dir; Gene Fritz, news dir; Eddie Gale, farm dir; Steve Ellis, chief engr. ■ Rates: \$15.59; 15.59; 15.59; 13.88.

**WAAG(FM)**—Co-owned with WGIL(AM). Dec 15, 1966: 94.9 mhz; 50 kw. Ant 350 ft. Stereo. (309) 342-9194. Dups AM 25%. Net: APR. Format: C&W. Spec prog: Span 4 hrs wkly. ■ Robb Strack, prog dir. ■ Rates: \$10.75; 10.75; —.

**\*WVCK(FM)**—April 12, 1961: 90.5 mhz; 1 kw. Ant 103 ft. (CP: 1.0 kw; ant 100 ft.) Box 154, Knox College

## Illinois Radio

(61401). (309) 343-8992. Knox College. Net: ABC/I. Format: Ed. Spec prog: Black 6 hrs, Span 1 hr, Class 20 hrs; jazz 10 hrs, French 1 hr, Ger 1 hr, wkly. ■ E. Inman Fox, pres; John McKeighan, gen mgr; David Amor, faculty advisor; Chris Chaney, mus dir.

### Geneseo

**WGEN(AM)**—Nov 7, 1963: 1500 khz; 250 w-D. 1003 S. Oakwood (61254). (309) 944-4633. Geneseo Bcstg Co. (acq 2-7-70). Net: Brownfield Network. Rep: Masla. Format: Btfl country mus. Spec progs: Farm 11.5 hrs wkly. ■ Joseph E. Lobaito, pres & gen mgr; Jim Lobaito, coml & prom mgr; Brian Lindell, mus & news dir; ■ Rates: \$13.70; 13.70; 13.70; —.

**WGEN-FM**—Jan. 12, 1977: 104.9 mhz; 3 kw. Ant 300 ft. Stereo. Format: Btfl mus.

### Geneva

**WFXW(AM)**—Nov 11, 1961: 1480 khz; 1 kw-D, 500 w-N, DA-2. 1215 Fern Ave., St. Charles, Ill. (60174). (312) 584-1480. Brickhouse Bcstg Corp. (acq 11-20-70). Net: ABC/E. Format: MOR. Spec progs: German 3 hrs wkly. ■ Nelda Brickhouse, pres & gen mgr; Bill McGrair, coml mgr; Sharon Voelz, office mgr; Ron Watson, prog dir; Ken Richards, pres dir; Brian Henry, news dir; Dave Cohen, chief engr. ■ Rates: \$9.50; 9.50; 9.50; 9.50.

### Glen Ellyn

**\*WDCB(FM)**—July 5, 1977: 90.9 mhz; 5 kw. Ant 300 ft. Stereo. College of DuPage (60137). (312) 858-2808. College of DuPage. Format: Diversified. Spec progs: Class 14 hrs, jazz 12 hrs, folk 3 hrs wkly. ■ Sidney Fryer, gen mgr; Henri Pensis, prog dir; Carolyn Wilson, mus dir; Scott Wager, Powell, opns & prod dir; John Valenta, chief engr.

**\*WGHS(FM)**—Dec 8, 1969: 88.5 mhz; 10 w. 670 Crescent Blvd. (60137). (312) 858-0827. Glenbard West High School, District 87. Format: Div. Spec progs: Japanese 2.0 hrs wkly. ■ Daniel Barber, gen mgr; Jerry Porter, faculty advisor.

### Glenview

**\*WMWA(FM)**—Jan 13, 1979: 88.9 mhz; 10 w. Ant. 100 ft. 74 Park Drive (60025). (312) 998-9556. Midwestern Academy of the New Church. Net: MBS. Format: Class, btfl mus. ■ Dan H. Woodard, stn mgr.

### Godfrey

**\*WLCA(FM)**—1974: 89.9 mhz, 700 w. Ant: 175 ft. 5800 Godfrey Rd. (62035) (618) 466-3411. Lewis and Clark Community College. Net: ABC/C. Format: MOR. ■ Roger Hunter, gen mgr; Steve Jankowski, news dir; Ed Palen, PR.

### Granite City

**KWK-FM**—Licensed to Granite City. See St. Louis, Mo.

**WGNU(AM)**—Dec 1, 1961: 920 khz; 500 w-U, DA-2. Box 178, St. Louis, Mo. (63166). (618) 451-9950. Norman Bcstg Co. Net: UPI. Rep: PRO Radio. Format: Div. Spec progs: ger & lt 1 hr, Croatian & Irish 2 hrs, wkly. ■ Charles H. (Chuck) Norman, pres & coml mgr; Bob Baker, gen mgr; Charles Geer, prog dir; Joe Garcia, mus dir; Russ Benson, news dir; Harold McCarty, chief engr. ■ Rates: \$40; 40; 40; 40.

### Greenville

**\*WGRN(FM)**—Sept 26, 1966: 89.5 mhz; 300 w. Ant 206 ft. 315 E. College Ave. (62246). (618) 644-1840, ext 314. Greenville College Educational Bcstg Foundation Inc. Format: Rel. Spec prog: class 2 hrs wkly. ■ Asst Prof. Cary Holman, gen mgr.

### Harrisburg

**WEBQ(AM)**—September 1923: 1240 khz; 1 kw-D, 250 w-N, Route 45 South, R.R. 3 (62946). (618) 253-7282. Harrisburg Bcstg Co. (acq 1976). Net:

MBS, Rep: Walton Bcstg. Format: C&W. Spec progs: Farm 6 hrs wkly. ■ Mackie Nicholes, pres; Dave Bard, gen mgr; Skip Williams, prog dir; Wyatt Drake, news dir; Luster King, chief engr. ■ Rates: \$7.45; 6.95; 7.45; 6.95.

**WEBQ-FM**—September 1947: 99.9 mhz; 50 kw. Ant 310 ft. Prog sep from AM. Stereo. Format: Top-40.

### Harvard

**WMCW(AM)**—1955: 1600 khz; 500 w-D. Box 306 (60033). (815) 943-3100. Mitchell Bcstg Co. (acq 7-1-82). Rep: Roberts Assocs. Format: MOR. Spec progs: C&W & farm 6 hrs wkly. ■ Forrest Mitchell, pres; Mianne Mitchell, gen mgr; Gregory Sherlock, prog & news dir; Robert Clineman, sports dir; John Bimrose, chief engr.

### Harvey

**WBEE(AM)**—1955: 1570 khz; 1 kw-D, DA. 35 E. Wacker Dr., Chicago (60601). (312) 726-6842. Rollins Inc. (group owner). Format: Jazz. ■ Randall Rollins, pres; Charles R. Sherrell II, gen mgr; Paul Downs, VP radio dir; Margaret Bell, opns dir; Harvey Brister, mus dir; Jerome Burdeau, chief engr. ■ Rates: \$50; 40; 50; —.

### Havana

**WDUK(FM)**—Feb 27, 1970: 99.3 mhz; 3 kw. Ant 300 ft. 200 N. Plum (62644). (309) 543-3331. Illinois Valley Radio (acq 3-5-73). Net: Illinois Farm. Format: MOR. C&W. Spec progs: Farm 5 hrs wkly. ■ Edwin Stimpson, pres, gen mgr & prog, mus & news dir; Marion Stimpson, traf dir. ■ Rates: \$3.30; 3.30; 3.30; 3.30.

### Herrin

**WDDW(AM)**—See Johnston City.

**WHPI(AM)**—Aug 28, 1940: 1340 khz; 1 kw-D, 250 w-N, Box 550 (62948). (618) 942-2181. Greentree Bcstg Co. (acq 1-1-71). Group owner: The Greentree Group. Net: MBS. Format: Easy country. ■ Charlie Powers, pres; Sara Crawford, gen mgr. ■ Rates: \$5.80; 5.30; 4.80; 4.30.

### Highland

**WINU(AM)**—Oct 1, 1963: 1510 khz; 1 kw-D, DA. Box 303 (62249). (618) 654-7521. Progressive Bcstg Corp. Net: APR. Rep: Pates/Walton, Ill. Radio Network. Format: MOR. Spec progs: Ger 2 hrs wkly. ■ Glenn F. Bircher, pres, tech dir & gen mgr; M. Bircher, prog & mus dir; Tom J. Gutzler, opns & news dir; Gary Govanus, sls & prom mgr. ■ Rates: \$11.50; 10; 11.50; —.

### Highland Park

**WEFF(AM)**—Aug 15, 1963: 1430 khz; 1 kw-D, DA. (CP: 1 kw-V, DA-2) 210 Skokie Valley Rd. (60035). (312) 831-5440. Metroweb Corp. (acq 7-12-78). Format: Jewish multicultural. Spec progs: It 15 hrs, Gr 12 hrs, jazz 5 hrs, Indian 3 hrs, Assyrian 6.5 hrs, wkly. ■ Fred Eychaner, pres; Paul Ansell, coml mgr; Jeffrey Gille, prog dir; Ross Frazier, stn mgr; Lee Sarmont, chief engr. ■ Rates: \$18; 18; 18; —.

**WVVX(FM)**—Aug 15, 1963: 103.1 mhz; 3 kw. Ant 241 ft. 210 Skokie Valley Rd. (60035). (312) 831-5250. WVVX Inc. (acq 11-1-77) Group owner: Universal Broadcasting. Rep: Universal Broadcasting. Format: Div. Span. Spec progs: Ger 21 hrs, Black gospel & Gr 5 hrs wkly. ■ Bill Parr, VP gen mgr & opns dir; Beverly Rosenstein, public affairs mgr; Bob Kramer, chief engr. ■ Rates: \$26; 26; 26; 26.

### Hinsdale

**\*WHSD(FM)**—Dec 6, 1970: 88.5 mhz; 16 w. Ant 150 ft. Stereo. 55th & Grant Sts. (60521). (312) 887-0470. Hinsdale High School District 86. Net: MBS. Format: AOR, ed. ■ Dr. Thorsen, pres.

### Hoopston

**WHPO(FM)**—May 29, 1979: 100.9; 3 kw. Ant 280 ft. Stereo. 627 N. Market, Box 55 (60942). (217) 283-7744. Walter J. Tatar Jr. Net: APR. Format: Div. ■ Dan Daugherty, gen mgr; Dave Stawick, news dir; Walter J. Tatar Jr., chief engr.

## Jacksonville

**WEAI(FM)**—Listing follows WLDS(AM).

**WJIL(AM)**—Dec 1, 1961: 1550 khz; 1 kw-D, DA. 1 Central Park Plaza (62651). (217) 245-5119. Morgan County Bcstg Inc. (acq 8-1-67). Net: ABC/I. Rep: Walton, Schneider. Format: C&W. ■ B. D. Hunter, pres; Ronald E. Gray, VP & gen mgr. ■ Rates: \$12.30; 12.30; 12.30; —.

**WLDS(AM)**—Dec 9, 1941: 1180 khz; 1 kw-D. Box 1180 (62651). (217) 245-7171. Jacksonville Radio & TV Bcstg Corp. (acq 12-51). Net: APR. Format: MOR. ■ William L. Fay, pres; Emily J. Thomson, gen mgr; Raymond Wells, opns dir; Jerry Symons, stn mgr; Ron Tendick, news dir; John Coe, chief engr.

**WEAI(FM)**—Co-owned with WLDS(AM). March 1948: 100.5 mhz; 10 kw. Ant 330 ft. Stereo. (217) 243-2323. (Acq 12-51). Prog sep from AM. Format: Top-40. ■ Emily Thomson, gen mgr.

### Jerseyville

**WJBM(AM)**—Oct 11, 1959: 1480 khz; 500 w-D, DA. Box 310 (62052). (618) 498-2185. Tri-County Bcstg Co. Net: Keystone. Format: Oldies, C&W. Spec progs: farm 18 hrs, wkly. ■ Robert P. Skibbe, pres & gen mgr; Paul E. Long, VP & sls mgr; James E. Midkiff, farm & mus dir; Larry Price, prom & news dir; chief engr; Janet Gorecki, treas; George Depper, prog dir.

**WJBM-FM**—Oct 16, 1967: 104.1 mhz; 50 kw. Ant 380 ft. Dup AM 75%. Stereo.

### Johnston City

**WDDW(AM)**—July 1, 1979: 810 khz; 250 w-D. 1 Broadcast Center, Rt. 37 N. Marion (62959). (618) 997-8123. TWX: 910-756-2087 Radio Station WDDW. Net: APR. Format: Easy listening. ■ Dutch Doelitzsch, gen mgr; Jerry Crouse, stn mgr; Jay Pearce, prog dir; Bruce Welker, mus dir; Tim Nyland, news edit; Clarence Larson, chief engr. ■ WDDD-TV TV affil.

### Joliet

**WAJP(FM)**—April 17, 1960: 93.5 mhz; 3 kw. Ant 260 ft. Stereo. 451 Ruby St. (60435). (815) 726-3760. WAJP Inc. (acq 1975). Format: Btfl mus. Spec prog: Polkas 10½ hrs wkly. ■ Mary Jane Pohlers, pres; Robert Baudek, gen mgr; Fred Mumaugh, prog dir; Peery Aharrh, chief engr.

**WJOL(AM)**—1924: 1340 khz; 1 kw-D, 250 w-N. 601 Walnut St. (60434). (815) 726-4761. Harris Enterprises (group owner; acq 6-1-64). Net: ABC/I. Format: Diversified. Spec progs: Black 3 hrs wkly. ■ Lloyd Balhagen, pres; William W. Hansen, gen mgr; Bill Kimble, prog dir; Don Neer, sls mgr; Bob Herrick, news dir; Ed Morris, chief engr. ■ Rates: \$25; 21; 25; 15.

**WLLI-FM**—Co-owned with WJOL(AM). Feb 6, 1960: 96.7 mhz; 3 kw. Ant 300 ft. Prog sep from AM. Stereo. Format: MOR. ■ Rates: \$14.50; 14.50; 14.50; 14.50.

**WJRC(AM)**—April 10, 1964: 1510 khz; 500 w-D. Box 914 (60434). (815) 727-5176. WJRC Inc. (acq 9-1-75). Group owner: Progressive group. Net: MBS. Rep: Walton. Format: MOR, talk. Spec progs: Black 17 hrs, Sp 2 hrs, rel 4 hrs, wkly. ■ Ralph Sherman, VP & gen mgr; Esther Gross, coml mgr; Richard J. Parker, prog dir; Dale R. Boe, mus dir; John Zalanka, news dir; Walter Lorenc, chief engr. ■ Rates: \$11; 11; 11; 10.

**WLLI-FM**—Listing follows WJOL(AM).

### Kankakee

**WBYG(FM)**—Jan 5, 1962: 99.9 mhz; 50 kw. Ant 500 ft. Stereo. Box 183 (60901). (815) 939-4541. WKAK Inc. (acq 1-31-75). Net: ABC/FM. Format: MOR. Spec prog: Farm 5 hrs wkly. ■ Harry C. Fitzgerald, pres; Howard S. Dybedock, gen mgr; Kathy Robinson, coml mgr; William Taylor, prog dir; Christine Cayhill, mus dir; Jan Parcell, news dir; Benedict G. Cerven, chief engr. ■ Rates: \$26; 26; 26; 26.

**WKAN(AM)**—June 1, 1947: 1320 khz; 1 kw-D, 500 w-N, DA-N. 6 Dearborn Sq. (60901). (815) 937-2750. Mid America Audio-Video Inc. Group owner: Mid America Media. Net: UPI. Format: Adult contemporary. ■ Reva G. Small, pres; Leslie H. Small, VP; Volney Lamb Jr., VP & stn mgr; Larry Anderson, prog dir; John Van Zante, prod mgr; Edgar Munday, news dir; Donald Kerouac, chief engr. ■ Rates: \$24; 24; 24; 19.



**\*WKOC(FM)**—1966: 88.3 mhz; 10 w. Ant 90 ft. (CP: 421 w, ant 101 ft.) Olivet Nazarene College (60901). (815) 939-5330. Olivet Nazarene College. Format: Ed, btlf mus, rel. ■ Leslie Parrott, pres; Ray Moore, gen mgr.

## Kewanee

**WJRE(FM)**—Listing follows WKFI(AM).

**WKFI(AM)**—Sept 11, 1952: 1450 khz; 500 w-D, 250 w-N. 133 E. Division St. (61443). (309) 853-4471. Kewanee Bcstg Co. (acq 6-1-61). Group owner: McNaughton Stns. Net: ABC/I. Format: MOR. ■ George Walker, mgng own & gen mgr; Milton Nicholas Jr., chief engr. ■ Rates: \$9.50; 9.50; 8.50; 8.50.

**WJRE(FM)**—Co-owned with WKFI(AM). May 20, 1966: 92.1 mhz; 3 kw. Ant 300 ft. Stereo. Net: ABC/C. Prog sep from AM. Format: C&W.

## La Grange

**\*WLTL(FM)**—Jan 5, 1968: 88.1 mhz; 10 w. Ant 115 ft. 100 S. Brainard (60525). (312) 482-7530. Lyons Township High School. Format: Progressive & public affairs. ■ John Wiesemes, mgt advisor; Kathleen Morrison, prog advisor; Dennis Strecker, engrg advisor.

**WTAQ(AM)**—October 1950: 1300 khz; 5 kw-D, 500 w-N, DA-2. 9355 W. Joliet Rd. (60525). (312) 352-1300. S&S Bcstg Co. Net: ABC/E. Spec progs: It 14 hrs, Pol 5 hrs, Span 14 hrs, Black 15 hrs, Gr 5 hrs wkly. ■ Charles F. Sebastian, pres; William Wardle, VP & gen mgr; Patricia Schlaman, dir stn opns; Allan Mann, news dir & traffic mgr; Andrew M. Weiss, chief engr. ■ Rates: \$15; 15; 15; 15.

## Lake Forest

**\*WMXM(FM)**—Sept 10, 1973: 88.9 mhz; 300 w. Ant 86 ft. (CP: Ant 109.2 ft.) Sheridan & College Rd. (60045). (312) 234-5480. Lake Forest College. Format: Top-40, div. ■ Eugene Hotchkiss III, pres; Art Schmidt, chief engr.

## Lansing

**WLNR(FM)**—Aug 28, 1961: 106.3 mhz; 3 kw. Ant 240 ft. 2915 Bernice Rd. (60438). (312) 474-3455. Il-iana FM Bcstrs Inc. (acq 10-16-70). Net: APR. Format: Variety. Spec progs: Jazz 15 hrs, Span 12 hrs wkly. ■ John Vander, pres; Wendell H. Borriuk, gen & coml mgr; Donald T. Burgeson, asst gen mgr; Morris Wayne, news dir; Jess Peters, chief engr. ■ Rates: \$18; 14; 18; 14.

## La Salle

**WAJK(FM)**—Listing follows WLPO(AM).

**WLPO(AM)**—Nov 16, 1947: 1220 khz; 1 kw-D, DA. Box 215 (61301). (815) 223-3100. La Salle County Bcstg Corp. (acq 8-1-49). Format: MOR. Spec progs: Farm 15 hrs, talk 12 hrs wkly. ■ Peter Miller, pres; Robert F. Vickrey, sls mgr; Joyce T. McCullough, bus mgr; Joseph D. Hogan, prog & news dir; Stephen C. Vogler, chief engr. ■ Rates: \$20; 20; 19; 19.

**WAJK(FM)**—Co-owned with WLPO(AM). Dec 4, 1964: 99.3 mhz; 3 kw horiz. 2.95 vert. Ant 300 ft horiz, 295 vert ft. Stereo. Prog sep from AM. Format: Adult contemp. ■ Rates: \$12; 12; 12; 12.

## Lawrenceville

**WKA(AM)**—June 9, 1959: 910 khz; 500 w-D, DA. (CP: 3 kw) Box 210 (62439). (618) 943-3354. Stuart K. Lankford (acq 5-31-73). Net: MBS. Rep: Radio Reps. Devney Organization. Format: MOR, C&W. Spec progs: Farm 16 hrs wkly. ■ Stuart K. Lankford, gen mgr; S. Kent Langford, coml mgr & chief engr; Jim Tucker, prog dir.

**WAKO-FM**—March 1965: 103.1 mhz; 3 kw. Ant 240 ft. Dups AM 90%. Stereo.

## Le Roy

**WMLA(FM)**—Oct 15, 1979: 92.7 mhz; 3 kw. Ant 300 ft. Stereo. 1005 W. Washington St., Bloomington (61701). (309) 829-3383. TWX 510-352-2506. SMC Bcstg Corp. Net: RKO Rep: Masla. Format: C&W. Spec progs: Farm 10 hrs wkly. ■ Stephen S. Sampson, pres; Art Kimbell, gen mgr; Jeff Mason, prog dir; Ray High, coml mgr; Melissa Mier, mus dir; John Terrill, news dir; W.E. Moulic, chief engr. ■ Rates: \$10; 10; 10; 10.

## Lincoln

**\*WLNX(FM)**—Jan 28, 1974: 90.1 mhz; 10 w. Ant 72 ft. (CP: 88.9 mhz; 225 w, ant 65 ft.) 300 Keokuk St. (62656). (217) 735-3495. Lincoln University. Format: Top 40. Spec prog: Rel 12 hrs. ■ Brayton Danner, gen mgr & chief engr; Allan Courtemanche, stn mgr & prog dir; Lou Ann Lenzie, traf dir; Jeff Livengood, mus dir; Ed Katz, prod mgr; Tim Tarter, sports dir; Eileen Terry, news dir.

**WPRC(AM)**—September 1947: 1370 khz; 1 kw-D. Box 190 (62656). (217) 735-2337. Virginia Bcstg Corp. (acq 8-1-69). Net: APR. Format: C&W. ■ Steve P. Berger, gen mgr; Roy Frankenhoff, news dir; George Yazell, chief engr. ■ Rates: \$30; 25; 15; —.

**WLRX(FM)**—Co-owned with WPRC(AM). May 10, 1971: 100.1 mhz; 3 kw. Ant 200 ft. Box 190, 800 S. Postville Dr. (62656). Format: Btlf mus.

## Litchfield

**WSMI(AM)**—Nov 2, 1950: 1540 khz; 1 kw-D. Box 10 (62056). (217) 324-5921. Talley Bcstg Corp. Group owner: Talley Radio Stations. Net: MBS, Illinois Radio. Rep: PRO Radio. Format: Farm, MOR. ■ Hayward L. Talley, pres & gen mgr; Tony Taylor, opns mgr; Lyn Lingle, continuity dir; John Marty, coml mgr; Kevin Talley, prom mgr; Debbie Crawford, traf mgr; Johnny Krallik, sports dir; Larry Wilson, news dir; Max Stewart, farm dir; Brian Talley, chief engr.

**WSMI-FM**—March 5, 1960: 106.1 mhz; 50 kw. Ant 500 ft. Stereo. Prog sep from AM. Format: Mod country farm (day), AOR (night).

## Lockport

**\*WLRA(FM)**—November 1972: 88.1 mhz; 250 w. Ant 95 ft. Box 745, Lewis University (60441). (815) 838-0700. Lewis University. Format: Prog & ed. Spec progs: Black 12 hrs, jazz 18 hrs, wkly. ■ Sandra Janicke, gen mgr.

## Loves Park

**WLUV(AM)**—Sept 29, 1962: 1520 khz; 500 w-D. (815) 877-9588. Loves Park Bcstg Co. Net: ABC/E. Rep: Masla. Format: Farm, C&W. Spec progs: Gospel 4 hrs wkly. ■ Angelo Joseph Salvi, pres, gen & coml mgr, mus dir; Rick Lee prog dir; John Ray Lee, asst mgr, sls mgr, prom mgr; Jon Clark, news dir; Nate Juni, chief engr. ■ Rates: \$ 17.50; 17.50; 17.50; 15.

**WLUV-FM**—March 25, 1964: 96.7 mhz; 3 kw. Ant 235 ft. Stereo. Format: Black, Span. ■ Rates: \$15; 15; 15; 15.

## Macomb

**\*WIUM(FM)**—May 23, 1956: 91.3 mhz; 7.5 kw. Ant 485 ft. Stereo. Western Illinois U. (61455). (309) 298-1873. Western Illinois University. Net: NPR. Format: Class, jazz. ■ Robert Milkman, CEO; E. C. Had-dock, gen mgr; Wendell Dodds, opns mgr; James Sticklen, chief engr.

**\*WIUS(FM)**—Feb 1, 1982: 88.3 mhz; 120 kw Ant 83 ft. Stereo. Western Ill. University, M.H. 429 (61455). (309) 295-4487. Format: Prog, Top-40. ■ E. C. Had-dock, gen mgr.

**WJEQ(FM)**—Oct 1982: 103.1 mhz; 3 kw. Ant 290 ft. Box 298 (71455). (309) 833-2121. Macomb Bcstg Co. ■ William J. Clark, pres; Keith Larson, gen mgr; Charles Owens, chief engr.

**WKAI(AM)**—July 4, 1947: 1510 khz; 1 kw-D, 250 w-CH. 119 W. Carroll St. (61455). (309) 833-5561. WKAI Bcstg Co. (acq 7-1-58). Net: UPI. Format: C&W. Spec progs: Farm 6 hrs wkly. ■ William H. Rudolph, pres; Bob Wille, gen mgr & chief engr; Mary Reed, coml supur; Martie Johnson, news dir; Ray Bayne, dir of opns. ■ Rates: \$11.20; 11.20; 6.25; —.

**WKAI-FM**—June 6, 1966: 100.1 mhz; 3 kw. Ant 190 ft. Progs sep from AM. Stereo. Net: RFD Farm. Net: UPI. Format: MOR. Spec progs: Farm 5 hrs wkly. ■ Rates: \$11.20; 11.20; 6.25; 6.25.

## Madison

**WGNU(AM)**—See Granite City.

## Marion

**WDDD(FM)**—Nov 22, 1970: 107.3 mhz; 20 kw. Ant

## Illinois Radio

720 ft. Stereo. 1 Broadcast Center, Rte. 37 North (62959). (618) 997-8123. TWX: 910-526-3132. 3-D Communications Corp. Net: APR. Format: C&W. ■ Dutch Doelitzsch, pres, gen mgr; Jerry Crouse, mgr; Bruce Welker, mus dir; Barb King, office mgr; Jay Pearce, news dir; Clarence Larson, chief engr. ■ WDDD-TV affil.

**WDDW(AM)**—See Johnston City.

**WGGH(AM)**—Sept 24, 1949: 1150 khz; 5 kw-D, DA. Box 340 (62959). (618) 993-8102. Marion Bcstg Co. Net: ABC/I. Rep: Bruce Schneider & Co. Format: Christian. Spec progs: Farm 2 hrs wkly. ■ George W. Dodds, pres; Russell D. Rose, gen & prom mgr; Dee Rose, coml mgr; Jack Keefner, mus & prog dir; Steve Sine, news dir; George W. Dodds, chief engr. ■ Rates: \$13.50; 12; 13.50; —.

## Mattoon

**WLBH(AM)**—Nov 26, 1946: 1170 khz; 5 kw-D, DA. Box 1848 (61938). (217) 234-6464. Mattoon Bcstg Co. Group owner: Livesay. Rep: Pates/Walton Radio-USA. Net: UPI. Format: Farm, talk, C&W. Spec progs: Jazz 1 hr wkly. ■ J. R. Livesay, pres & gen mgr; J.R. Livesay II, exec VP; Ken Wooddell, VP & stn mgr; Roger Swann, sls mgr. ■ Rates: \$25; 18; 20; 15.

**WLBH-FM**—August 1949: 96.9 mhz; 50 kw. Ant 500 ft. Prog sep from AM. Stereo. Net: UPI. Format: Btlf mus. Spec progs: Farm 12 hrs wkly. ■ Larry Duling, stn mgr. ■ Rates same as AM.

**\*WLKL(FM)**—Jan 20, 1975: 89.9 mhz. 1.3 kw. Stereo. S. Rt 45, Mattoon (61938). (217) 235-3231. Community College District 517 Lake Land College. Format: MOR, prog. ■ Kenneth S. Beno, gen mgr & instructor.

## McLeansboro

**WMCL(AM)**—Jan 26, 1968: 1060 khz; 2.5 kw-D. Box 279 (62859). (618) 643-2311. Community Service Bcstg Inc. (group owner; acq 1-72). Rep: Pates/Walton. Format: Contemp country. Spec progs: Farm 10 hrs, gospel 5 hrs wkly. ■ Jim Glassman, gen mgr; Danny Johnson, mus dir; Robert Wilt, chief engr. ■ Rates: \$19; 19; 19; —.

## Mendota

**WGLC(AM)**—Sept 1, 1964: 1090 khz; 250 w-D. 706 Washington St. (61342). (815) 539-6751. Agri-Voice Inc. (acq 12-23-70). Net: ABC/E. Format: Farm, btlf mus. Spec prog: Farm 8 hrs wkly. ■ Michael Ross, pres & gen mgr & farm dir & chief engr. ■ Rates: \$5.75; 5.75; 5.75; —.

**WGLC-FM**—Sept 1, 1965: 100.1 mhz; 3 kw. Ant 98 ft. Dups AM 100%.

## Metropolis

**WMOK(AM)**—Feb 4, 1951: 920 khz; 1 kw-D. Box 720, Rte. 3, Fairgrounds Rd. (62960). (618) 524-9209. WMOK Inc. (acq 2-1-82). Net: MBS. Rep: Keystone. Format: C&W, farm. ■ Gary Kidd, pres & gen mgr; Jim Young, coml mgr; Norma Smith, prog dir; Shannon Wells, mus dir; Michele Kidd, prom mgr; Mike Worthen, news dir; Earl Abanathy, chief engr. ■ Rates: \$10; 10; 10; —.

**WRIK(FM)**—Not on air, target date unknown: 98.3 mhz; 3 kw. Ant 300 ft. Rt. 3 (62960). Samuel K. Stratemeyer. Format: Btlf mus.

## Moline

**WQUA(AM)**—1946: 1230 khz; 1 kw-D, 250 w-N. 1801 6th Ave. (61265). (309) 764-6727. Mid America Bcstg (acq 1960). Group owner: Mid American Media. Net: ABC/E. Rep: Eastman. Format: Pop adult. ■ Reva Small, pres; Ken Brown, gen mgr; Lyle Thomas, coml mgr; David Sands, prog dir; Bill Barnes, news dir; Jeff Cantrill, chief engr. ■ Rates: \$46; 43; 43; 42.

**KRVF(FM)**—Co-owned with WQUA(AM). See Davenport, Iowa.

## Illinois Radio

**WXLP(FM)**—November 22, 1970: 96.9 mhz; 50 kw. Ant 500 ft. Stereo. Box 3788, Davenport, Iowa (52803). (319) 326-2541. Quad-Cities Bcstg Co. (acq 5-26-79). Group owner: Guy Gannett Bcstg Svcs. Net: NBC The Source. Rep: Katz. Format: AOR. ■ William L. Adams, gen mgr; Gabe Baptiste, prog dir; Mark Minnick, news dir; Terry Graver, chief engr. ■ Rates: \$63; 49; 56; 49.

### Monmouth

**WMOI(FM)**—Dec 6, 1967: 97.7 mhz; 3 kw. Ant 210 ft. Stereo. 73 Public Square (61462). (309) 734-9452. KCD Enterprises Inc. (acq 7-27-82). Net: UPI. Format: MOR, C&W. Spec progs: Farm, news. ■ Kevin Potter, pres; Tim Thompson, prog dir; Ralph Eckhardt, sports dir; Dick Shimmmin, news dir. ■ Rates: \$8.50; 8.50, 8.50; 8.50.

**WRAM(AM)**—May 1957: 1330 khz; 1 kw-D. 707 N. Main St.; Box 367 (61462). (309) 734-2111. Coleman Bcstg Co. (acq 7-1-77). Net: MBS. Rep: Keystone, Walton. Format: Farm, C&W. ■ Roger H. Coleman, pres; Anna Bullwinkle, sls mktg dir; Dennis Schumacher, prog dir; Kay Alexander, mus dir; Julie L. Coleman, prom mgr; Jeff Thompson, news dir. ■ Rates: \$9.50; 8.50; 8.50; —.

### Monticello

**WVLJ(FM)**—Jan 18, 1972: 105.5 mhz; 3 kw. Ant 300 ft. Stereo. Box 72 (61856). (217) 762-2588. Sound Alternative Inc. (acq 7-1-80). Rep: Walton, Keystone Spot time. Format: MOR, Rel. Spec progs: Farm 7 hrs wkly. ■ Roy J. Kleven, pres & chief engr; Ronald L. Weishaar, gen mgr; Linda Nelson, coml mgr; Dave Yockey, prog dir; Brad Cole, mus dir; Dick Riffle, news dir. ■ Rates: \$8.50; 8.50; 5.10; 5.10.

### Morris

**WCSJ(AM)**—Jan 15, 1964: 1550 khz; 250 w-D. Box 270 (60450). (815) 942-0022. Grundy Communications Inc. (acq 3-15-76). Net: ABC/C. Rep: Walton. Format: MOR. Spec progs: Farm 10 hrs wkly. ■ Terry White, gen mgr; Rob Hammond, mus dir; Jim Murray, news dir; Jim Enger, chief engr. ■ Rates: \$11.85; 9.50; 11.85; 9.50.

**WCSJ-FM**—Co-owned with WCSJ(AM). 104.7 mhz; 6.8 kw. Ant 250 ft. Stereo. Prog sep from AM. Format: C&W.

### Morrison

**\*WMHS(FM)**—Sept 16, 1966: 90.7 mhz; 10 w. 643 Genesee Ave. (61270). (815) 772-4959. Morrison Unit District No. 6. Format: Contemporary. Spec Prog: Farm 5 hrs, Classical 3 hrs, C&W 3 hrs, wkly. ■ Alan Bullington, pres; Robert Decker, gen mgr; Gary Hunt, chief engr.

### Morton

**WTAZ(FM)**—Nov 28, 1976: 102.3 khz; 3 kw. Ant 300 ft. RR1 Lakeland Rd. (61550). (309) 263-8457. Morton-Washington Bcstg Co. Net: NBC. Rep: Market Four. Format: MOR. Spec progs: Oldies 3 hrs wkly. ■ Helen Demanes, pres; Lynette Demanes, gen mgr & prog dir; Bob Paton, coml mgr; Charles Farley, opns mgr & news dir; Maryan Milam, prom mgr; William Holte, chief engr. ■ Rates: \$13; 9; 13; 9.

### Mt. Carmel

**\*WVJC(FM)**—July 23, 1973: 89.1 mhz; 50 kw. Ant 330 ft. Stereo. 2200 College Drive (62863). (618) 262-8989. Illinois Eastern Community Colleges. Net: UPI. Format: Div, top-40. ■ James S. Spencer, chancellor; James L. Cox, opns mgr & news dir; David E. Reese, gen mgr; Robert Effland, chief engr.

**WYER(AM)**—Dec 1, 1948: 1360 khz; 500 w-D. Box 553 (62863). (618) 262-5111. Hugo Communications Inc. (acq 8-24-79). Net: CBS, Ill Agric Assn Net. Rep: Walton. Format: C&W. Spec prog: Farm 18 hrs wkly. ■ David E. Hurlbut, pres, prog dir & gen mgr; Ken Kessler, VP-mktg; Rodger Beard, prod mgr; Scott

Allen, sports & mus dir; Bill Yarbor, news dir; Tom McKleroy, chief engr. ■ Rates: \$6.75; 6.75; 6.75, —.

**WYER-FM**—Nov 28, 1960. 94.9 mhz; 50 kw. Ant 425 ft. Stereo. Format: AOR. ■ 10.50; 10.50; 10.50; 10.50.

### Mt. Vernon

**WMIX(AM)**—1946: 940 khz; 5 kw-D. 500-N; DA-2. Box 1238 (62864). (618) 242-3500. TWX 910-996-2481. Withers Bcstg Co. of Illinois. (acq 5-30-73). Group owner: Withers Bcstg Co. Net: MBS, Brownfield Net. Rep: PRO Radio. Format: MOR. Spec progs: Farm 18 hrs wkly. ■ W. Russell Withers, pres; Bruce L. Cox, gen mgr; Bob Hoffman, prog dir & chief engr; Bob Tabscott, news dir. ■ Rates: \$17.50; 17.50; 17.50; 17.50.

**WMIX-FM**—1946: 94.1 mhz; 50 kw. Ant 550 ft. Stereo. Format: C&W. ■ Dana Ruth Withers, mus dir. ■ Rates same as AM.

### Murphysboro

**WINI(AM)**—Sept 15, 1954: 1420 khz; 500 DA-N. Box 678 (62966). (618) 684-2128. Radio Stn WINI (acq 7-27-68). Net: UPI. Format: MOR, variety. ■ Dale W. Adkins, gen mgr & chief engr; David Hiser, news dir; Nancy J. Adkins, coml mgr. ■ Rates: \$7; 7; 7; 7.

**WTAO(FM)**—August 1972: 104.9 mhz; 3 kw. Ant 200 ft. Stereo. Box 369 (62966). (618) 687-1779. WTAO Inc. (acq 9-9-81). Group owner: Community Service Bcstg Inc. Net: ABC/R. Rep: Bernard Howard. Format: AOR. Spec progs: Class 1 hr, jazz 2 hrs wkly. ■ Jerome Glassman, pres; Tim Tucker, coml mgr; Jim Glassman, prog dir; Chuck Edwards, mus dir. ■ Rates: \$15; 15; 15; 15.

### Naperville

**\*WONC(FM)**—July 1, 1968: 89.1 mhz; 3.9 kw. Ant 98 ft. 30 N. Brainard St. (60566). (312) 420-3437. North Central College. Format: Ed, top-40. ■ John Madormo, gen mgr; Dorothy Brodrick, stn mgr; Vic Drescher, chief engr.

**WKKD-FM**—See Aurora.

### Normal

**WBNQ(FM)**—See Bloomington.

**\*WGLT(FM)**—Feb 4, 1966: 89.1 mhz; 2.3 kw. Ant 140 ft. Illinois State Univ. (61761). (309) 438-2255. Illinois State Univ. Net: NPR. Format: Jazz, classical, discussion, public affairs. ■ G. Ben Paxton Jr., gen mgr; John Burk, mus dir; Nancy DiSanto, news dir; Mike Flood, chief engr.

**WIHN(FM)**—Dec 21, 1973: 96.7 mhz; 3 kw. Ant 300 ft. Stereo. Box 706, 207 W. Jefferson, Bloomington (61701). (309) 827-6296. McLean Communications Corp. Format: Oldies & adult contemp. ■ Samuel Hassan, pres; Britt Hassan, gen mgr; Carol Carey, prog dir; Michael Flood, chief engr. ■ Rates: \$12.95; 12.95; 12.95; 11.

**WRBA(AM)**—Sept 17, 1962: 1440 khz; 1 kw-D. 500 w-N, DA-2. 1218 S. Main (61761). (309) 454-3333. All American Radio Inc. (acq 4-1-82). Net: CBS, MBS. Rep: Masla. Format: Top-40, talk, farm. Spec progs: Farm 6 hrs wkly. ■ Robert Bivans, pres, gen mgr & chief engr; Paul Dunn, coml mgr; Gary O'Brien, mus dir; Greg Waschen, news dir. ■ Rates: \$15; 11; 15; 11.

### Oak Park

**WBMX(FM)**—Listing follows WOPA(AM).

**WOPA(AM)**—Oct 7, 1950: 1490 khz; 1 kw-D, 250 w-N. 408 S. Oak Park Ave. (60302). (312) 848-5760. Sonderling Radio Corp. (group owner). Rep: Caballero Spanish Media. Format: Spanish. Spec progs: It 10 hrs, Pol 12 hrs, wkly. ■ Egmont Sonderling, pres; Sidney Schneider, gen mgr; Michael Sokolski, opns dir; Len Petruilis. ■ Rates: \$34; 34; 34; 34.

**WBMX(FM)**—Co-owned with WOPA(AM). Oct 17, 1950: 102.7 mhz; 6 kw (CP: 9 kw). Ant 1,170 ft. Progs sep from AM. Stereo. (312) 626-1030. Rep: Bernard Howard & Co. Format: Black. Spec progs: Public affairs 4 hrs wkly. ■ Egmont Sonderling, pres; Kerner Anderson, gen mgr; Laddie Schaeffer, gen sls mgr; Lee Michaels, prog dir; Marco Spoon, mus dir; Frank Doughton, prom mgr; Derek Hill, news dir; Darryl Jacobs, chief engr. ■ Rates: \$200; 185; 200; 160.

## Olney

**WSEI(FM)**—Listing follows WVLN(AM).

**WVLN(AM)**—Nov 11, 1947: 740 khz; 250 w-D. Box L (62450). (618) 393-2156. McPherson Media Inc. (group owner; acq 5-1-76). Net: APR. Rep: Pates-Walton. Format: MOR. Spec prog: Farm 7 hrs wkly. ■ Gene McPherson, pres; Nancy McPherson, VP & coml mgr; Jim Clinton, farm dir; Gary Petersen, sports dir; Thom Curtis, mus dir; Doug Stewart, news dir. ■ Rates: \$14.90; 14.90; 12; 12.

**WSEI(FM)**—Co-owned with WVLN(AM). 1953: 93.9 mhz; 50 kw. Ant 290 ft. Dups AM 85%. Stereo.

## Ottawa

**WCMY(AM)**—March 5, 1952: 1430 khz; 500 w-D. 216 W. Lafayette (61350). (815) 434-6050. Virginia Bcstg Corp. Format: MOR, talk. Spec progs: Farm 9 hrs wkly. ■ Dan Parker, gen mgr; John Blanchard, coml mgr; Jim French, news dir. ■ Rates: \$15.05; 13.95; 13.95; —.

**WRKX(FM)**—Co-owned with WCMY(AM). Sept 1, 1965: 95.3 mhz; 3 kw. Ant 185 ft. Stereo. (Acq 9-1-76). Format: C&W. ■ Dan Parker, gen mgr. ■ Rates same as AM.

## Pana

**WKXK(FM)**—May 5, 1977: 100.9 mhz; 3 kw. Ant 290 ft. Stereo. 131 S. Locust (62557). (217) 562-2161. Pana Broadcasting Corp. Net: CNN, Illinois Farm Bureau. Rep: Walton. Format: C&W. Spec prog: Farm 10 hrs wkly. ■ Larry W. Craig, pres; Sharon Alpi, gen mgr; Kelly Marrs, mus dir; Jim Keegan, prog dir; Tom Latonis, news dir; Larry W. Craig, chief engr. ■ Rates: \$6; 6; 6; 6.

## Paris

**WACF(FM)**—Listing follows WPRS(AM).

**WPRS(AM)**—1951: 1440 khz; 1 kw-D. Box 398 (61944). (217) 465-6336. Paris Bcstg Corp. Net: ABC/E. Format: MOR. ■ Adlai C. Ferguson Jr, chmn & pres.; William Brown, gen mgr. ■ Rates: \$8.70; 8.70; 8.70; 70.

**WACF(FM)**—Co-owned with WPRS(AM). 1952: 98.5 mhz; 50 kw. Ant 500 ft. Stereo. Prog sep from AM. Format: C&W. ■ Rates same as AM.

## Park Forest

**\*WRHS(FM)**—Jan 21, 1960: 88.1 mhz; 10 w. 300 Sauk Trail (60466). (312) 747-0963. Rich Township High Schools. Format: Progressive, Top 40, C&W, New Wave, educ. Spec prog: Jazz 2 hrs wkly.

## Park Ridge

**\*WMTH(FM)**—May 22, 1960: 88.5 mhz; 16 w. 2601 W. Dempster St. (60068). (312) 696-2525 or (312) 825-4484 ext. 6520. Board of Education, School Dist. No. 207. Net: UPI. Format: Variety. Spec progs: Class 3.75, jazz 2 hrs, wkly. ■ William R. Mitchell, faculty gen mgr; Edward Finnegan, student gen mgr.

## Pekin

**\*WCIC(FM)**—Not on air, target date March 1983: 91.5 mhz; 35 kw. Ant 338 ft. Stereo. Box 225, Carlinville (62626). (217) 854-5261. Illinois Bible Institute. Format: Ed, rel. ■ Richard W. Dortch, pres.

**WGLO(FM)**—Listing follows WVLEL(AM).

**WKQA(FM)**—1973: 104.9 mhz; 3 kw. Ant 265 ft. Stereo. 3641 Meadowbrook Rd., Peoria (61604). (309) 685-5975. Peoria Valley Bcstg Inc. Net: ABC/FM. Rep: Blair Radio. Format: Top-40. ■ Dick Lewis, gen mgr; Bob Majors, prog dir; Pam Hunt, sls mgr; Duane Moss, news dir; Jenny Bowens, chief engr. ■ Rates: \$22; 17; 22; 17.

**WVLEL(AM)**—April 21, 1948: 1140 khz; 5 kw-D, 1 kw-CH. 28 S. Fourth St. (61554). (309) 346-2134. Dick Lashbrook Corp. (acq 11-18-71). Rep: Torbet. Format: Beautiful music. ■ Richard D. Lashbrook, pres, coml & gen mgr; Bridgett McDonald, news dir. ■ Rates: \$16; 16; 16; 16.

**WGLO(FM)**—Co-owned with WVLEL(AM). Nov 18, 1971: 95.3 mhz; .56 kw. Ant 660 ft. Dups AM 50%. Stereo. ■ Rates same as AM.



## Peoria

**\*WCBU(FM)**—January 1970: 89.9 mhz; 50 kw. Ant 650 ft. Stereo. 1501 W Bradley Ave. (61625). (309) 673-7100. Bradley University. Net: NPR. Format: Class, jazz. ■ Joel Hartman, gen mgr; Laura Garfinkel, opns mgr; Frank Thomas, stn mgr; Peter Carroll, mus dir; Donna Haerr, dev dir; Gary Breed, chief engr.

**WIRL(AM)**—1947: 1290 khz; 5 kw-U, DA-2. Box 3335 (61614). (309) 694-6262. Mid-America Media Inc. (group owner; acq 12-16-62). Net: UPI. Rep: Eastman. Format: Adult contemp. ■ Burrell Small, pres; Mort Cantor, VP & gen mgr; Darrell Bell, sls & coml mgr; Lee Malcolm, prog dir, mus dir & prom mgr; Ira Bittner, news dir; Don Moreland, chief engr.

**WSWT(FM)**—Co-owned with WIRL(AM). 1964: 106.9 mhz; 50 kw. Ant 480 ft. (309) 694-6268. Prog sep from AM. Format: Easy Istng. ■ George Caraway, mgr.

**WKZW(FM)**—Listing follows WMBD(AM).

**WMBD(AM)**—1927: 1470 khz; 5 kw-U, DA-2. 3131 N. University St. (61604). (309) 688-3131. TWX 910-652-3954. Midwest TV Inc. (group owner; acq 7-60). Net: CBS. Rep: Katz. Format: Adult contemp. ■ August C. Meyer Jr, pres; Gene C. Robinson, VP & gen mgr; Hal Widsten, stn mgr; John Kennedy, sls mgr; Neil Hunter, prog dir; Duane Wallace, news dir; Colleen Callahan, farm dir; Walter Konetsko, chief engr.

**WKZW(FM)**—Co-owned with WMBD(AM). 1947: 93.3 mhz; 41 kw. Ant 548 ft. Prog sep from AM. Stereo. Format: Top-40. ■ Keith Edwards, prog dir; Mark Maloney, mus dir. ■ WMBD-TV affil.

**WPEO(AM)**—1946: 1020 khz; 1 kw-U. 121 N. Jefferson St. (61602). (309) 674-1020. Pinebrook Foundation (acq 1-6-70). Group owner: Crawford Bcstg Co. Net: MBS, UPI. Rep: Walton. Format: Div. ■ Richard T. Crawford, pres; O. Clayton Mullins, gen mgr; Gary Wilhite, coml mgr; William L. Woltke, prog dir & prom mgr; Bob Buchanan, news dir; Leland Carter, chief engr.

**WSWT(FM)**—Listing follows WIRL(AM).

**WWCT(FM)**—May 14, 1971: 105.7 mhz; 36 kw. Ant 570 ft. Stereo. 414 Hamilton Blvd. (61602). (309) 674-2000. Peoria Community Broadcasters Inc. Net: NBC's The Source. Rep: Hillier, Newmark & Wechsler. Format: AOR. Spec prog: Black 5 hrs, Span 1 hr Gospel 1.5 hrs wkly. ■ Paul A. Carnegie, pres; Richard J. Fruin, gen mgr; Rick Peterson, prog dir; Monica Baggett, traf mgr; Jim Reeves, prod mgr; Steve Fandel, news dir; Neil Burk, chief engr.

**WXCL(AM)**—Feb 8, 1960: 1350 khz; 1 kw-U, DA-2. 3641 Meadowbrook Rd. (61604). (309) 685-5975. Peoria Valley Bcstg Inc. (acq 3-27-80). Group owner: Manship Stns. Net: ABC/I. Rep: Blair Radio. Format: C&W. ■ Dick Lewis, gen mgr; Jerry Barbier, sls mgr; Paul Jackson, prog dir; Dyan Moss, news dir; Jerry Bowens, chief engr.

## Peru

**WIVQ(FM)**—March 15, 1970: 100.9 mhz; 3 kw Ant 145 ft. (CP: 0.998 kw, ant 464 ft.) Stereo. 1727 1/2 Fourth St. (61354). (815) 224-2100. Radio Illinois Ltd. (acq 6-9-77). Net: MBS. Rep: Lotus, Keystone. Format: Btfl mus, easy Istng. ■ Gary Ballard, pres & gen mgr; J.C. Hall, opns mgr & prog dir; Clyde Koopman, loc sls mgr; Gene Delisio, news dir. ■ Rates: \$7.50; 7.50; 7.50; 5.62.

## Pittsfield

**WBBA(AM)**—Dec 1, 1954: 1580 khz; 250 w-D. Box 537 (62363). (217) 285-2157. Pike Bcstg Co. (acq 12-1-56). Format: C&W. ■ G.W. Meyer, pres; Harold Smith, prog dir; Paula Weir, news dir; Perry Moore, chief engr.

**WBBA-FM**—Aug 1, 1966: 97.7 mhz; 3 kw. Ant 300 ft. Stereo. Dups AM 28%. Format: Top-40.

## Plano

**WSPY(FM)**—Jan 19, 1974: 107.1 mhz; 3 kw. Ant 450 ft. Stereo. Box 85 (60545). (312) 552-8985. Spy Bcstg Systems Inc. Net: ABC/E. Format: talk, MOR. Spec prog: Farm 19 hrs wkly. ■ Larry Nelson, pres; De Brown, stn mgr; Terry White, sls mgr; Pam Nelson, prog dir; Jim Wyman, mus dir; Larry Scott, news dir;

Dick Arnold, chief engr. ■ Rates: \$12.50; 8.25; 10.25; 6.

## Pontiac

**WPOK(AM)**—Aug 1, 1966: 1080 khz; 1 kw-D, DA. Hwy 116, E. Pontiac (61764). (815) 844-6101. Livingston County Broadcasters Inc. (acq 7-21-81) Net: ABC/E. Rep: Pates/Walton. Format: Farm, MOR. ■ Larry Nelson, pres & gen mgr; Linda Fry, coml mgr; Dave Whiskeyman, prog dir; Marc Edwards, news dir; Lane Lindstrom, chief engr. ■ Rates: \$18; 18; 14.50; 14.50.

**WPOK-FM**—July 1969: 103.1 mhz; 3 kw. Ant 185 ft. Stereo. Dup AM 90%. Format: C&W. ■ Rates same as AM.

## Princeton

**WZOE(AM)**—Oct 25, 1961: 1490 khz; 1 kw-D, 250 w-N. Broadcast Center, Rt 5 (61356). (815) 875-8014. WZOE Inc. (acq 10-26-74). Net: APR. Format: MOR. Spec prog: Farm 15 hrs wkly. ■ Steve Samet, pres & gen mgr; Randy Rundie, prog dir; David Van Drew, news dir. ■ Rates: \$16.80; 16.80; 16.80; 11.40.

**WZOE-FM**—July 1, 1980: 98.3 mhz; 3 kw. Ant 300 ft. Prog sep from AM. Stereo. Format: Btfl mus. ■ Rates: \$9.40; 9.40; 9.40; 9.40.

## Quincy

**KGRG(FM)**—Licensed to Hannibal, Mo. See Hannibal, Mo.

**WGEM(AM)**—Jan 1, 1948: 1440 khz; 5 kw-D, 1 kw-N, DA-2. 513 Hampshire (62301). (217) 222-6840. TWX 910-246-3209. Quincy Bcstg Co. Net: ABC/I. Rep: Buckley. Format: Adult contemp. ■ T.A. Oakley, pres; Dave Oakley, gen mgr; Jack Varnier, stn mgr; J. Ben Stewart, VP sls; Leo Hennings, opns dir; Charlie Griffith, pub affrs dir; Jack Connors, news dir; Jim Martens, chief engr.

**WGEM-FM**—1947: 105.1 mhz; 27.5 kw. Ant 640 ft. Format: C&W. ■ WGEM-TV affil.

**WQCY(FM)**—Listing follows WTAD(AM).

**WTAD(AM)**—July 25, 1925: 930 khz; 5 kw-D, 1 kw-N, DA-N. 510 Main St, WCU Bldg. (62301). (217) 222-6200. TWX 810-246-3204. Lee Enterprises Inc. (group owner; acq 6-30-67). Net: CBS. Rep: Katz. Format: MOR. ■ Lloyd G. Schermer, pres; Richard Belkin, VP-bcstg; John Phillips, gen mgr; Gary Schmedding, gen sls mgr; Hank Mayhall, opns mgr; Scott Mulford, news dir; Lee Gray, chief engr.

**WQCY(FM)**—Co-owned with WTAD(AM). 1948: 99.5 mhz; 27 kw. Ant 750 ft. Dups AM 16%. ■ KHQA-TV Hannibal, Mo., TV affil.

**\*WWQC(FM)**—April 1974: 90.3 mhz; 10 w. Ant 126 ft. (CP: .110 kw (H), ant 710 ft.) 1831 College Ave. (62301). (217) 223-6880. Quincy College Corp. Format: MOR. Spec progs: Class 17.5 hrs, jazz 3 hrs wkly. ■ Fr. Gabriel Brinkman, pres; C.J. Mason, gen mgr; Mike McFeeters, opns dir; Kathy Pohlpeter, prog dir; Brad Beardsley, mus dir; Dan Henke, prom mgr; Sue Kroz, news dir.

## Rantoul

**WRTL(AM)**—Feb 1, 1963: 1460 khz; 500 w-D, DA. Box 115 (61866). (217) 893-1460. Regional Radio Inc. Net: APR. Rep: Brownfield, Savalli & Schutz Inc., Keystone. Format: C&W, farm. ■ Sylvia Brown, pres; La Vern Zehr, gen mgr; Dan Jones, prog dir; Ed Sischo, mus dir; John Truscilli, prom mgr; Mark Williams, news dir; Diane Alblinger, chief engr. ■ Rates: \$11; 7.50; 11; —.

**WRTL-FM**—March 15, 1972: 95.3 mhz; 3 kw. Ant 275 ft. Prog sep from AM. Stereo. Format: MOR. ■ Rates: \$—; 9; —.

## River Grove

**\*WRRG(FM)**—March 10, 1975: 88.9 mhz; 10 w. Ant 150 ft. 2000 Fifth Ave. (60171). (312) 456-0300, ext 568. Triton College. Format: Educ, variety. Spec prog: Jazz 4 hrs Span 4 hrs, it 1 hr wkly. ■ Roy P. Millonzi, gen mgr; Mike P. Chirico, asst gen mgr.

## Robinson

**WTAY(AM)**—Jan 9, 1956: 1570 khz; 250 w-D. Box

## Illinois Radio

245 (62454). (618) 544-2191. Ann Bcstg Corp. Net: APR. Rep: Walton Bcstg Sls Corp. Format: MOR. Spec progs: Farm 12 hrs, C&W 12 hrs wkly. ■ Ernest W. Patton, pres & gen mgr; Dennis Hare, coml & prom mgr; Roger Dee Reynolds, prog & mus dir; Jerry F. Tye, news dir; Gary Beard, chief engr.

**WTAY-FM**—Jan 4, 1963: 101.7 mhz; 3 kw. Ant 245 ft. Dup AM 100%.

## Rochelle

**WRHL(AM)**—Sept 16, 1966: 1060 khz; 250 w-D, DA. Box 177 (61068). (815) 562-7001. Rochelle Bcstg Co. (acq 10-11-70). Net: Ill. Farm. Rep: Walton. Format: MOR & modern country. ■ Theodore D. Vlahos, pres; James F. Feather, gen mgr; Frank James, news dir; Rick Green, farm dir; Jeffrey Glass, chief engr.

**WRHL-FM**—Oct 5, 1973: 102.3 mhz; 3 kw. Ant 180 ft.

## Rock Falls

**WSDR(AM)**—See Sterling.

## Rockford

**WKKN(AM)**—Dec 1, 1964: 1150 khz; 1 kw-D, DA. 1901 Reidfarm Rd. (61111). (815) 877-3075. Town & Country Radio Inc. (acq 8-66). Group owner: Midwest Family Stns. Net: NBC. Rep: Hillier, Newmark & Wechsler. Format: C&W. ■ Duane Daniels, pres & gen mgr; Curtis King, mus & prom dir; Brad Williams, news dir; Joseph Roskos, chief engr. ■ Rates: \$17; 16; 17; —.

**WLUV(AM)**—See Loves Park.

**WQFL(FM)**—May 2, 1974: 100.9 mhz; 3 kw. Ant 300 ft. Stereo. 5500 E. Riverside Blvd. (61111). (815) 654-1200. First Assembly of God Church. Net: ABC/E. Format: Rel. ■ Ernest Moen, pres; Ron Tietorst, gen mgr; Bob Ross, coml mgr; Al Kunkel, mus dir; Wes Bleed, news dir; Ben Pfleeder, chief engr. ■ Rates: \$10; 10; 10; 10.

**WROK(AM)**—1923: 1440 khz; 5 kw-D, 500 w-N, DA-D. 1100 Tamarack Lane (61125). (815) 399-2233. WROK Inc. (acq 10-1-63). Net: ABC/C. Rep: McGavren Guild. Format: Adult contemp. ■ Vernon A. Nolte, pres; David W. Salisbury, exec VP; John Nolte, VP; Ronald Gallina, coml mgr; Charlie Quinn, prog dir; Bob Pressman, news dir; Marvin Beasley, chief engr. ■ Rates: \$53; 34; 40; 21.

**WZOK(FM)**—Co-owned with WROK(AM). 1949: 97.5 mhz; 50 kw. Ant 235 ft. Prog sep from AM. Stereo. Format: Contemp rock. ■ Rates: \$29; 33; 33; 33.

**WXTA(AM)**—Dec 24, 1953: 1330 khz; 1 kw-D, DA. 2830 Sandy Hollow Rd. (61109). (815) 874-7861. Sentry Bcstg Inc. (group owner; acq 10-80). Net: ABC/I. Rep: Praire State Farm, Masla. Format: Hit parade. Spec prog: Farm 4 hrs wkly. Don Colby, pres; Don Buchanan, gen mgr; Bob Ambrozic, coml mgr; Bob Baker, prom mgr; Paul Lockwood, news dir; Ben Pfleeder, chief engr. ■ Rates: \$16; 14; 15; —.

**WYBR(FM)**—See Belvidere.



**WYFE-FM**—See Winnebago.

**WZOK(FM)**—Listing follows WROK(AM).

## Rock Island

**WHBF**  
Country & Western

Buckley Radio Sales Inc.



**WHBF(AM)**—Feb 16, 1925: 1270 khz; 5 kw-U, DA-N.

## Illinois Radio

Telco Bldg. (61201). (309) 786-5441. TWX 910-653-1508. Rock Island Bcstg Co. (acq 11-26-32). Net: CBS. Rep: McGavren Guild Radio. Format: C&W. Spec progs: Farm 9 hrs wkly. ■ Anne Potter Delong, pres; Edward E. DeLong, exec VP; Jack Z. Bennett, VP & gen mgr; Gerald Sanders, coml mgr; Richard S. Hauf, prog dir; Lee Lawrick, mus dir; Ken Keller, news dir; Frank White, chief engr. ■ Rates: \$40; 34; 37; 15.

### WHBF-FM Beautiful Rock

CBSRAD

**WHBF-FM**—October 1947: 98.9 mhz; 39 kw. Ant 900 ft. Stereo. Format: Adult contemp. ■ Harlan Ralston, prog dir. ■ Rates: \$37; 30; 32; 25.

**\*WVIF(FM)**—Feb 25, 1963: 90.1 mhz; 50 kw. Ant 500 ft. Stereo. Augustana College (61201). (309) 794-7777. Augustana College. Net: NPR. Format: Class. Spec progs: Jazz 6 hrs wkly. ■ Don Wooten, gen mgr; Lowell Dorman, fine arts dir; Hollis Monroe, mus dir; Dianne Witte, prom mgr; Patrick Stout, news dir; Tom Spaight, chief engr.

## Rockton

**WRWC(FM)**—March 1963: 103.1 mhz; 3 kw. Ant 300 ft. Stereo. Box 345 (61072). (815) 624-2603. Salter Broadcasting Co. Group owner: Russ Salter Stns. Net: UPI. Format: Btfl music. ■ Russel G. Salter, pres; Chuck Filippi, VP & opns mgr; Bill Dommer, gen mgr; Ed Stirling, prog dir; Chuck Ingle, chief engr. ■ Rates: \$18.50; 18.50; 18.50; 18.50.

## Salem

**WJBD(AM)**—Dec 16, 1956: 1350 khz; 500 w-D. Box 119 (62881). (618) 548-2000. Salem Bcstg Co. Net: APR. Format: MOR. Spec prog: Farm 5 hrs wkly. ■ Bryan Davidson, pres & chief engr; Lynn Bobo, gen mgr; John Serivner, sls mgr; Tom Nau, prog dir; Bruce Kropp, news dir. ■ Rates: \$12.25; 12.25; 12.25; 12.25.

**WJBD-FM**—June 1, 1972: 100.1 mhz; 2.9 kw. Ant 150 ft. Dups AM 100%. Stereo.

## Savanna

**WCCI(FM)**—1971: 100.1 mhz; 3 kw. Ant 300 ft. 316 Main St.; Box 310 (61074). (815) 273-7757. Carroll County Communications Inc. (acq 9-1-76) Format: C&W. Spec progs: Farm 6 hrs wkly. ■ Cindy A. Scott, pres & gen mgr; Jeff Janssen, mus dir. ■ Rates: \$8.50; 8.50; 8.50; 8.50.

## Shelbyville

**WSHY(AM)**—Nov 24, 1972: 1560 khz; 500 w-D. DA. Box 343 (62565). (217) 774-2146. Orville R. Graham. Format: C&W. Spec prog: Farm 5 hrs wkly. ■ Lynn Kearney, mgr; James P. Simpson, chief engr. ■ Rates: \$5.50; 5.50; 5.50; 5.50.

**WSHY-FM**—Dec 31, 1969: 104.9 mhz; 3 kw. Ant 120 ft.

## Skokie

**WCLR(FM)**—Aug 18, 1961: 101.9 mhz; 3 kw. Ant 1520 ft. (CP: 4.2 kw. Ant 1522 ft.). 4849 Golf Rd. (60076). (312) 677-5900. Bonneville International Corp. (group owner; acq 8-75). Rep: Torbet/Lasker Inc. Format: MOR. ■ Mo Gardner, pres & gen mgr; Dave Pollei, asst stn mgr; Jack Kelly, prog. mus & opns mgr; Tim Bowring, prom mgr; Jan Coleman, news dir; Gary Schroeder, chief engr. ■ Rates: \$120; 120; 120; 50.

## South Beloit

**WBEL(AM)**—Licensed to South Beloit. See Beloit, Wis.

## Sparta

### WHCO Town & Country Radio

**WHCO(AM)**—February 1955: 1230 khz; 1 kw-D, 250 w-N. Box 255 (62286). (618) 433-2121. Hirsch Communication Engineering Corp. Group owner: Oscar C. Hirsch Stns. Net: Commodity News, Ill. Farm News Bureau, PRO Radio. Format: Farm, Div. Spec progs: C&W 20 hrs, rel 20 hrs, talk 10 hrs, town & country 19 hrs wkly. ■ Robert O. Hirsch, pres; Jack L. Scheper, gen & coml mgr; John S. Welch, mus dir; Mike Hoefft, farm dir; Jackie Scheper, women's dir; John Leslie Scheper, news dir; Mike Arnold, chief engr; Dan L. Schnoeker, sports dir. ■ Rates: \$12; 12; 12; 12.

## Springfield

**WCVS(AM)**—1922: 1450 khz; 1 kw-D, 250 w-N. 3055 S. Fourth St. (62708). (217) 544-9855. Eastern Bcstg Corp. (group owner; acq 4-1-66). Net: ABC/D. Rep: McGavren-Guild. Format: MOR. ■ Roger A. Neuhoff, pres; Jim Palmer, gen mgr; Greg Thomas, prog dir; John Torre, news dir; Jim Lundgren, sls mgr; Steve Delay, chief engr. ■ Rates: \$23; 20; 23; 17.

**WFMB(FM)**—Co-owned with WCVS(AM). July 1965: 104.5 mhz; 20 kw. Ant 245 ft. (CP: 43 kw. Ant 430 ft.). 3055 S. Fourth, Box 2989 (62701). (217) 528-3033. Springfield Advertising Co. Net: ABC/I. Format: Country.

**WDBR(FM)**—Listing follows WTAX(AM)

**WFMB(FM)**—Listing follows WCVS(AM).

**WMAY(AM)**—Oct 15, 1950: 970 khz; 1 kw-D, 500 w-N, DA-2. Box 460 (62705). (217) 629-7077. WMAY Inc. (acq 12-7-76). Group owner: Mid-West Family Stns. Net: NBC. Rep: Hillier, Newmark & Wechsler. Format: Contemporary Country. ■ Thomas M. Kushak, pres & gen mgr; Jeff Cosgrove, coml mgr; Sid Wood, mus dir; Mark Belling, news dir; Rob Baxter, prog dir & prom mgr; David Allen, chief engr. ■ Rates: \$25; 20; 25; 15.

**WNNS(FM)**—Nov 1, 1980: 98.7 mhz; 50 kw. Ant 470 ft. Stereo. Box 99 (62705). (217) 629-9099. Midwest Bcstg Co. Net: RKO. Format: MOR. ■ Carl F. Flipper, pres & gen mgr; Ruth Stocker, natl & rgnl sls mgr; Michael Goza, opns mgr; Carroll J. Sutton, news dir.

**\*WQNA(FM)**—Aug 31, 1979: 88.3 mhz; 400 w. Ant 100 ft. Box 3427 (62708). (217) 529-5431. Capital Area Vocational Center. Net: ABC/R. Format: Prog. Spec prog: Vocational ed 2 hrs wkly. ■ Charles Matthews, chmn exec council; Jim Grimes, instructor & gen mgr; D. Kent Siders, center dir; Gerald Schneider, instructor.

**\*WSSR(FM)**—Jan 3, 1975: 91.9 mhz; 50 kw. Ant 500 ft. Stereo. Sangamon State University (62629). (217) 786-6516. TWX 217-529-5633. Sangamon State University. Net: NPR, UPI. Format: Classical, pub affairs, variety. Spec progs: Farm 4 hr, Black 4 hrs, jazz 18 hrs, folk 4 hrs, wkly. ■ Bradley C. Swanson, dir opns; Wilma Park, prom mgr; Richard A. Bradley, news dir; James A. Newbanks, chief engr.

**WTAX(AM)**—1930: 1240 khz; 1 kw-D, 250 w-N. Box 2759 (62708). (217) 753-5400. Sentry Bcstg Inc. (group owner; acq 5-24-79). Net: CBS. Rep: Eastman. Format: MOR. Spec progs: Farm 16 hrs wkly. ■ Shelby T. Harbison, gen mgr; Edward J. Mahoney, coml mgr; Bruce Bagg, prog dir; Ben Kinningham, news dir; Glen Hopkins, chief engr. ■ Rates: \$56; 45; 50; 45.

**WDBR(FM)**—Co-owned with WTAX(AM). April 1948: 103.7 mhz; 19 kw. Ant 320 ft. (CP: 50 kw, ant 303 ft.) Prog sep from AM. Format: Contemp. ■ Skip Joeckal, stn mgr; Andrea Cusick, coml mgr; Jim Moore, prog dir. ■ Rates same as AM.

**WVEM(FM)**—Sept 1, 1965: 101.9 mhz; 50 kw. Ant 300 ft. Stereo. 1313 S. 9th St. (62703). (217) 529-9500. Dan Menghini. Net: ABC/E. Rep: Lotus. Format: Btfl mus. ■ Dan Menghini, own & gen mgr; Scotty Renner, sls mgr. ■ Rates: \$16; 16; 16; 16.

## Sterling

**WJVM(FM)**—October 1966: 94.3 mhz; 3 kw. Ant 300 ft. Stereo. Box 658 (61081). (815) 625-2100. Com-

munitron Inc. Net: RKO-2. Format: MOR, div. ■ John E. Rohwer, pres & gen mgr; Jack Radke, coml mgr; John Rohwer Jr., prog dir; Arnold Taylor, mus dir; Voigt Smith, news dir; Tom Friedline, chief engr. ■ Rates: \$7.50; 7.50; 7.50; 7.50.

**WSDR(AM)**—Aug 21, 1949: 1240 khz; 500 w-D, 250 w-N. Box 399, Lawrence Bldg. (61081). (815) 625-3400. Box 85, Dixon, Ill. (61021). (815) 288-3400. WSDR Inc. (acq 3-1-69). Net: UPI. Rep: Masla. Format: News, talk. Spec progs: Farm 17 hrs, Span 7 hrs, class 2 hrs wkly. ■ Thomas L. Davis, pres; Lindsay Wood Davis, VP & gen mgr; Ruth Wood Davis, wom dir; Don Oberbillig, sls mgr; Ira Kelly, news dir; Greg Springer, sps dir; Edward K. Fishr, chief engr; Gerry Gamel, farm dir. ■ Rates: \$45; 45; 40; 35.

## Streator

**WIZZ(AM)**—Sept 26, 1953: 1250 khz; 500 w-D, DA. Box 377 (61364). (815) 672-2947. Streator Bcstg Co. Net: ABC/I. Rep: Jack Masla & Co. News. Format: MOR. Spec progs: Farm 5 hrs wkly. ■ Harry Greenwald, VP & gen mgr; Terry Cavanaugh, opns dir; Karen Erks, news dir. ■ Rates: \$24.50; 22.50; 24.50; —.

**WLAX(FM)**—Co-owned with WIZZ(AM). Sept 15, 1964: 97.7 mhz; 2.95 kw. Ant 140 ft. Progs sep from AM. Net: ABC/FM. Format: Btfl mus. ■ Joel Fletcher, stn mgr. ■ Rates: \$16; 16; 16.

## Sullivan

**WSAK(FM)**—Dec 19, 1974: 106.3 mhz; 3 kw. Ant 300 ft. Route 2 (61951). (217) 728-7306. Sullivan-Arthur Bcstg Co. Inc. (acq 4-25-77). Rep: Walton Bcstg. Format: C&W. Spec progs: Big bands 8 hrs, farm 5 hrs, rel 6 hrs wkly. ■ Art Manwaring, pres; Lee Griesemer, gen mgr; Jeff Griesemer, coml mgr, prog dir & chief engr; Gary England, mus dir; Rose Griesemer, news dir. ■ Rates: \$3.50; 3; 3; 3.

## Summit

**\*WARG(FM)**—1976: 88.9 mhz; 43 w. Ant 101 ft. 7329 W. 63rd St. (60501). (312) 458-9274. Community High School Dist. No. 217. Net: NPR. Format: Black, ed, MOR, prog rel. Spec progs: Class 2 hrs, jazz 3 hrs, C&W 2 hrs wkly. ■ Tom Janiak, gen mgr; Bert Glidewell, prog dir; Tom Borsellino, mus dir; Jim Pluta, news dir; Bob Schweppe, chief engr.

## Sycamore

**WSQR(AM)**—June 11, 1981: 1560 khz; 250 w-D. Box 249 (60178). (815) 895-2117. Hometown Communications Inc. Rep: The Roberts Associates. Format: MOR. Spec prog: Farm 12 hrs wkly. ■ James A. Uszler, pres; David Guy, prog dir; Greg Green, sports dir. ■ Rates: \$96; 72; 96; —.

## Taylorville

**WEEE(FM)**—Listing follows WTIM(AM).

**WTIM(AM)**—1952: 1410 khz; 1 kw-D, DA. Box 387 (62568). (217) 824-3366. Sky Communications (acq 9-28-82). Net: UPI. Rep: Illinois Radio Network. Format: MOR. Spec progs: Farm 12 hrs wkly. ■ Jon R. Ulz, pres & sls mgr; Pamela J. Peabody, stn mgr; Vicki Hutson, news dir; William Van Arsdall, chief engr. ■ Rates: \$9.25; 7.75; 9.25; 7.75.

**WEEE(FM)**—Co-owned with WTIM(AM). December 1968: 92.7 mhz; 2.6 kw. Ant 360 ft. Stereo. Prog sep from AM. Format: Adult soft rock. ■ Rates: \$5; 4; 5; 4.

## Tuscola

**WITT(FM)**—Sept 30, 1970: 93.5 mhz; 3 kw. Ant 115 ft. Stereo. 600 S. Main St. (61953). (217) 253-2488. Format: Adult contemp. Spec progs: Rel 1 hr, farm 21 hrs wkly. ■ Frederick W. Siebold, own & mgr; Jody Seibold, opns mgr; Jack Ashmore, sports dir. ■ Rates: \$4.50; 4.50; 4.50; 4.50.

## Urbana

**WCCR(AM)**—1948: 1580 khz; 250 w-D. 2410 Skyline Dr., Champaign (61820). (217) 359-1580. Yankee Ridge Bcstg Inc. (acq 8-1-77). Net: ABC/I. Rep: Robert's Assoc. Format: C&W. Spec prog: Farm 1 hr wkly. ■ John R. Bowen, pres & gen mgr; Allen Wolfe, chief engr. ■ Rates: \$12; 12; 12; —.

**\*WILL(AM)**—March 28, 1922: 580 khz; 5 kw-D, DA. 228 810 S. Wright, 228 Gregory Hall (61801). (217) 333-0850. U. of Ill. Net: NPR. Format: Classical, info.



Spec prog; Farm 4 hrs wkly. ■ Donald P. Mullally, gen mgr; Deborah Day, dir of dev; Dan Simeone, news dir; Ed West, chief engr.

**\*WILL-FM**—Sept 1, 1941; 90.9 mhz; 105 kw. Ant 850 ft. Prog sep from AM. Format: Classical. ■ **\*WILL-TV** affil.

**WKIO(FM)**—Dec 4, 1967; 103.9 mhz; 3 kw. Ant 145 ft. (CP: 2 kw. Ant 370 ft.). Stereo. 505 S. Locust, Champaign (61820). (217) 352-1040. WKIO Inc. (acq 5-78). Net: ABC/FM. Rep: Lotus. Format: Album oriented contemp. Spec prog: Black 2 hrs wkly. ■ William A. Earman, owner; Jeff Balding, gen mgr; Jody Long, coml mgr; Steve Hamm, chief engr.

**WLRW(FM)**—See Champaign.

**WPGU(FM)**—April 17, 1967; 107.1 mhz; 3 kw. Ant 235 ft. Stereo. 204 E. Peabody, Champaign (61820). (217) 333-2016. Illini Publishing Co. Net: NBC The Source. Rep: Masla. Format: AOR prog. Spec progs: Black 3 hrs, rel 1.5 hrs, oldies 3 hrs, reggae 1 hr, new wave 1 hr, jazz 3 hrs, wkly. ■ Tim Anderson, dir of bcstg; David Weinstein, gen mgr; Steve Ennen, sls dir; Al Strauss, prog dir; Jon Kamerman, mus dir; Sandra Scheld, prom mgr; Jeff Steinberg, news dir; Jon Grubbs, chief engr. ■ Rates: \$15; 14; 16; 16.

Vandalia

**WKRV(FM)**—Listing follows WPMB(AM).

**WPMB(AM)**—Dec 9, 1963; 1500 khz; 250 w-D. 111 South Fifth St. (62471). (618) 283-2325. Clark Communications Corp. (acq 6-1-70). Net: UPI, Brownfield. Rep: Walton. Neil F. Clark, pres & gen mgr; Tom Wright, prog dir & chief engr; Bill Oliver, prom mgr. ■ Rates: \$14.15; 11.70; 9.30; —

**WKRV(FM)**—Co-owned with WPMB(AM). May 28, 1974; 107.1 mhz; 3 kw. Ant 165 ft. Stereo. Prog sep from AM. Net: UPI. Format: MOR. ■ Rates: \$14.15; 11.70; 9.30; 9.30.

Virden

**WRVI(FM)**—May 10, 1982; 96.7 mhz; 3 kw. Ant 303. Stereo. 278 E. Jackson (62690). (217) 965-3388. Virden Bcstg Corp. Net: UPI, Brownfield Agriculture. Format: Farm, talk. Spec progs: Rel 12 hrs, big bands 5 hrs, oldies 6 hrs, wkly. ■ Randal Miller, pres, gen mgr & chief engr; Donald Gibler, news dir. ■ Rates: \$11; 11; 11; 11.

Watseka

**WGFA(AM)**—Sept 1, 1961; 1360 khz; 1 kw-D, DA. RR No. 4. (60970). (815) 432-4955. Iroquois County Bcstg Co. Net: ABC/E. Rep: Keystone, Pates/Walton. Format: Easy listen, MOR. Spec prog: Farm 20 hrs wkly. ■ S. L. Martin, pres; Ron Hunt, stn mgr; Del Trudeau, sls mgr; D. J. Ruth, treas & office mgr; R. A. Martin, sec; Carl Gerdovich, news dir; Valera Bohlmann, traffic mgr; Bill Bahler, sports dir. ■ Rates: \$15; 15; 15.

**WGFA-FM**—March 2, 1962; 94.1 mhz; 50 kw. Ant 370 ft. (CP: 405 ft.) Dup AM 60%. ■ Rates same as AM.

Waukegan

**WKRS(AM)**—Sept 25, 1949; 1220 khz; 1 kw-D, DA. 3250 Belvidere Road (60085). (312) 336-7900. News-Sun Bcstg Co. Net: MBS. Format: News, talk, MOR. ■ Fred Leonard, mgr; Irene Degen, opns mgr; Barrie Fromme, news dir; Verne Buland, chief engr. ■ Rates: \$37.50; 25; 12.50; 12.50.

**WXLC(FM)**—May 1963; 102.3 mhz; 3 kw. Ant 300 ft. Stereo. 4 S. Genesee St. (60085). (312) 662-0540. WXLC Inc. (acq 9-9-77). Net: ABC/FM. Rep: Jack Masla. Format: Top-40 adult. ■ Roger E. Kaplan, pres; Larry Leafblad, gen sls mgr; Steve Wallace, prog dir; William Sullivan, chief engr. ■ Rates: \$23.75; 23.75; 23.75; 23.75.

West Frankfort

**WFRX(AM)**—May 2, 1951; 1300 khz; 1 kw-D. Box 128 (62896). (618) 932-6615. Pyramid Radio Bcstg & TV Co. Net: Keystone. Rep: Walton. ■ G. W. Lambert, pres; Art Smith, gen mgr; Ron Clem, news dir; S. M. Durst, chief engr.

**WFRX-FM**—March 14, 1972; 97.7 mhz; 3 kw. Ant

165 ft. Prog sep from AM. Format: MOR, news & sports.

Wheaton

**\*WETN(FM)**—Feb 27, 1962; 88.1 mhz; 250 w. Ant 140 ft. Stereo. Wheaton College (60187). (312) 682-5074. Trustees of Wheaton College. Format: Diversified. ■ Dr. Stuart Johnson, gen mgr.

Wilmington

**WLMT(FM)**—Sept 29, 1980; 105.5 mhz; 3 kw. Ant 275 ft. Stereo. Box 119 (60481). (815) 458-6277. DBC Bcstg Corp. (acq 4-29-82). Format: Top-40. ■ B. Protich, pres; E. Christensen, VP; Don Beno, gen mgr & prog dir; Perry Aharrh, chief engr. ■ Rates: \$7.60; 6.55; 6.55; 5.15.

Winnebago

**\*WYFE-FM**—Co-owned with WKKN(AM) Rockford. 1971; 95.3 mhz; 3 kw. Ant 500 ft. Stereo. 1901 Reid Farm Rd., Rockford (61111). (815) 877-3075. Town & Country Radio Inc. (acq 8-1-77). Group owner: Mid-West Family Stns. Rep: Hillier, Newmark & Wechsler. Format: Album oriented rock. ■ Duane Daniels, pres & gen mgr; Tom Scheithe, coml mgr; Brent Alberts, prog dir; Brad Williams, news dir; Joseph Roskos, chief engr. ■ Rates: \$23; 22; 23; 20.

Winnetka

**\*WNTH(FM)**—1961; 88.1 mhz; 10 w. Ant 105 ft. 385 Winnetka Ave. (60093). (312) 446-7013. New Trier Township Board of Educ. (acq 1961). Net: UPI. Format: Educational, moderate rock. Variety. Spec progs: Fr 2 hr, jazz 7 hrs, C&W 7 hrs, classical 12 hrs, wkly. ■ Richard Coxon, pres; Michael O'Malley, gen mgr; William Kovacevic, opns dir; Liza Geraghty, prog dir; John Davis, music dir; Dina Ipavic, news dir; John Powell, chief engr.

Wood River

**WRTH(AM)**—Oct 5, 1961; 590 khz; 1 kw-U, DA-2. 9666 Olive St. Rd. Suite 780, St. Louis (63132). (314) 997-5959. King Radio Bcstg Co. (acq 10-17-77). Group owner: King Bcstg Co. Net: ABC/IL. Rep: Blair. Format: MOR. ■ Ancil Payne, pres; Jim Kime, VP radio; Merrell Hansen, gen mgr; Bill Weaver, gen sls mgr; Paul Warner, prog dir; Jim Scanlan, news dir; John Oeike, chief engr.

Woodstock

**WXR(AM)**—Co-owned with WIVS(AM) Crystal Lake. May 24, 1974; 105.5 mhz; 3 kw. Ant 300 ft. Stereo. Net: ABC/C. APR. Format: Top-40. ■ Mal Bellairs, pres; Dean Phelps, gen mgr; Rick Bellairs, prog dir; Stew Cohen, news dir; Art Reis, chief engr. ■ Rates: \$25.20; 25.20; 25.20; 25.20.

Zion

**WKZN(AM)**—Sept 19, 1967; 1500 khz; 250 w-D, DA. 2700 Sheridan Rd. (60099). (312) 746-1484. CDI Communications (acq 7-2-79). Net: UPI. Format: Old. Spec progs: It 2 hrs; Span 3 hrs, wkly. ■ John M. Carpenter, gen mgr; Jim Jorden, coml mgr; Steve Klauke, news dir; George Kapheim, stn mgr; Steve Paige, mus dir; Charles E. King, opns mgr & chief engr. ■ Rates: \$6; 6; 6; —.

**WKZN-FM**—Licensed to Zion. See Kenosha, Wis.

Indiana

Alexandria

**WAXT(FM)**—Sept 3, 1980; 96.7 mhz; 3 kw. Ant 300 ft. Stereo. Box 111 (46001). (317) 724-7716. Triplett Bcstg of Indiana. Net: NBC. Rep: Roslin Radio. Format: C&W. Spec prog: Farm 2 hrs wkly. ■ Marc Triplett, pres; James A. Mougeotte, VP & gen mgr; Kirk Ray, coml mgr; Mike Phillips, prog dir; Chris Kart, mus dir; Robert Murray, news dir; David Hood, chief engr. ■ Rates: \$15.50; 13.50; 15.50; —.

Anderson

**WHBU(AM)**—April 1923; 1240 khz; 1 kw-D, 250 w-

N. Box 610 (46015). (317) 644-7791. Anderson Broadcasting Corp. (acq 12-5-76). Net: CBS. Rep: Pearse (Detroit). Format: MOR, talk. Spec prog: Farm 2 hrs wkly. ■ Robert B. McConnell, pres; Louis U. Disinger, gen mgr; Sharon Disinger, coml mgr; Rod Brooks, opns mgr; Rich Lindsey, mus dir; Bret Busby, prog dir; Tim Stines, news dir; W. J. Hecht, chief engr. ■ Rates: \$9.50; 9.50; 9.50; 9.50.

**WHUT(AM)**—1946; 1470 khz; 1 kw-D. Box 151 (46015). (317) 644-1255. Eastern Bcstg Corp. (group owner; acq 7-1-70). Net: ABC/IL. Rep: PRO Radio, Regional Reps. Format: Contemp. ■ Roger A. Neuhooff, pres; David Butler, VP & gen mgr; Lew Shapiro, coml mgr; Mike Kase, opns mgr; Susan Giovati, news dir; David Hood, chief engr.

**WLHN(FM)**—Co-owned with WHUT(AM). Sept 11, 1973; 97.9 mhz; 50 kw. Ant 490 ft. Stereo. Box 98 (46015). (317) 643-9546. Net: ABC/D. Format: MOR. ■ Mike Kase, mus dir.

Angola

**\*WEAX(FM)**—Not on air; 88.3 mhz; 20 w. Ant 150 ft. Stewart Hall, W. Park St. (46703). (219) 665-3314. Tri-State Univ. ■ Tom Fowler, stn mgr.

**WLKI**  
C.H.R. With Gold



**WLKI(FM)**—Nov 7, 1969; 100.1 mhz; 3 kw. Ant 300 ft. Stereo. North Wayne Plaza (46703). (219) 665-9554. Lake Cities Bcstg Inc. Net: ABC/FM. Rep: Rgnl Reps. Format: Contemp. ■ Thomas R. Andrews, pres & gen mgr; Bill Kerner, sls mgr; Garry Osborn, prog dir; Larry Davis, mus dir; Mike Peters, chief engr. ■ Rates: \$7.55; 7.55; 7.55; 7.55.

Auburn

**WIFF(AM)**—Sept 3, 1968; 1570 khz; 500 w-D, DA-D. 5446 CR 29 (46706). (219) 925-1055. C. P. Broadcasters Inc. Net: MBS. Rep: Walton Farm. Format: C&W. ■ Wayne H. Paradise, pres & gen mgr; Scott Kinzie, mus dir; Brian Pickering, prom mgr; Tim Murray, news dir; Wayne Paradise, chief engr. ■ Rates: \$6.45; 6.45; 6.45; 6.45.

**WIFF-FM**—Co-owned with WIFF(AM). April 10, 1967; 105.5 mhz; 3 kw. Ant 300 ft. Stereo. Prog sep from AM. Format: C&W.

Aurora-Rising Sun

**WSCH(FM)**—Oct 29, 1970; 99.3 mhz; 1.25 kw. Ant 440 ft. RR No. 1 (47001). (812) 438-2777. Dearborn County Bcstrs. Inc. Net: Indiana News Net. Format: C&W. Spec progs: Farm 3 hrs wkly. ■ John W. Schuler, pres, gen & coml mgr; Claudia Burgess, mus dir; Ron Keith, news dir. ■ Rates: \$6.50; 6.50; 6.50; 6.50.

Batesville

**WRBI(FM)**—May 14, 1977; 103.9 mhz; 1.95 kw. Ant 360 ft. Stereo. Box 201, 12 E. Boehrwnger St. (47006). (812) 934-5111. McPherson Media Inc. (group owner; acq 3-1-78). Net: APR. Rep: Walton. Format: MOR. Spec progs: Farm 5 hrs wkly. ■ Gene McPherson, pres; Ron Green, gen mgr; Pat Green, coml mgr; Andy Decker, mus dir; Thomas Ackmann, news dir; Ed Bills, chief engr. ■ Rates: \$10; 9.50; 9; 8.50.

Bedford

**WBIF(FM)**—Listing follows WBIV(AM).

**WBIV(AM)**—October 1948; 1340 khz; 1 kw-D, 250 w-N. Box 1307 (47421). (812) 275-7555. Bedford Bcstg Corp. Group: The Central Group. (acq 4-7-62). Net: ABC, INN. Rep: PRO Radio, Rgnl Reps. Format: MOR, old. Spec progs: Farm 3 hrs wkly. ■ William

## Indiana Radio

Quigg, pres; Dean Spencer, exec VP & gen mgr; Cheryl Fields, coml mgr; Thomas Patton, prog dir; G. Jay Black, mus dir; Bill Silvers, news dir; Vance Lockenour, chief engr. ■ Rates: \$13.40; 9.70; 10.90; 9.60.

**WBIF(FM)**—Co-owned with WBIW(AM). Oct. 1, 1975: 105.5 mhz; 3 kw. Ant 245 ft. Stereo. Format: Top-40. Net: Indiana News. ■ Cheryl Fields, coml mgr; Dean Spencer, gen mgr; Lisa Brown, prom mgr; ■ Rates: \$10.60; 8.25; 9.40; 8.25.

### Beech Grove

**WNTS(AM)**—See Indianapolis.

### Bloomington

**WBWB(FM)**—July 1978: 96.7 mhz; 1.6 kw. Ant 439 ft. Stereo. 304 State Rd. 446, Century Village (47401). (812) 332-9292. Indiana Communications Inc. Net: APR. Rep: Masla. Format: Contemp hit radio. Spec progs: Jazz 3 hrs wkly. ■ Rolland C. Johnson, pres; Alan Hay, stn & sls mgr; John Heimann, prog dir; Howard Shingle, news dir; Richard Hoffman, chief engr. ■ Rates: \$14.75; 13; 14.75; 14.

**\*WFIU(FM)**—Sept 30, 1950: 103.7 mhz; 34 kw. Ant 590 ft. Stereo. (47405). (812) 335-1357. Trustees of Indiana U. Net: APR, NPR. Format: Class. ■ William H. Kroll, gen mgr; Herbert A. Seltz, prog dir; Don Glass, prog mgr; Susan Allan, prom mgr; Margaret Josepn, news dir; Emmet R. Beeker, chief engr.

**WGTC(FM)**—Listing follows WTTS(AM).

**WTTS(AM)**—March 11, 1949: 1370 khz; 5 kw-D, 500 w-N, DA-2. 535 S. Walnut St. (47401). (812) 332-3366. Telex 217459.. Sarkes Tarzian Inc. (group owner). Net: ABC/E. Rep: PRO Radio, Reg Reps. Format: MOR. ■ Thomas Tarzian, pres; R. G. Holben, gen mgr; Dave Nathan, coml mgr; Chris Michaels, mus dir; Rick Gudal, news dir; Lynn Bradley, chief engr. ■ Rates: \$15.85; 11.65; 15.20; 8.

**WGTC(FM)**—Co-owned with WTTS(AM). Jan 7, 1960: 92.3 mhz; 37 kw. Ant 1,090 ft. Stereo. Prog sep from AM. Format: C&W. ■ Dave Cole, prog dir. ■ Rates: \$11.55; 11.55; 11.55; 9.25.

### Bluffton

**WCRD(FM)**—Dec 10, 1963: 100.1 mhz; 3 kw. Ant 130 ft. Box 321 (46714). (219) 824-2804. Wells County Radio Corp. ■ Herman Zeps, pres, gen mgr; chief engr; Chloe Kiser, coml mgr; Paul Kennedy, prog dir; Robert Ehler, prom mgr; Marion Barringer, news dir.

### Boonville

**WBNL(AM)**—Sept 10, 1950: 1540 khz; 250 w-D. Box 273 (47601). (812) 897-2080. Boonville Bcstg Co. Net: MBS, INN. Rep: Frederick Smith. Format: Automated country. ■ Norman Hall, pres & gen mgr; Larry Swietzer, coml mgr & news dir; George McCoy, prog dir; Greg Hebnr, mus dir; Jerry Kissenger, chief engr. ■ Rates: \$7.50; 7.50; 7.50; 7.50.

**WBNL-FM**—Dec 19, 1967: 107.1 mhz; 3 kw. Ant 185 ft. Dups AM 10%. Format: MOR.

### Brazil

**WWCM(AM)**—1959: 1130 khz; 500 w-D, DA. Box 400, White Rock Rd. (47834). (812) 448-3535. Voice of Wabash Valley Inc. Net: MBS. Rep: Masla. Format: Btfl mus. ■ Bill Bereman, gen mgr. ■ Rates: \$5; 5; 5; 5.

**WBDJ-FM**—Co-owned with WWCM(AM). Nov 13, 1973: 97.7 mhz; 3 kw. Ant 300 ft. Stereo. Prog sep from AM. Format: MOR. ■ Ron Estep, chief engr. ■ Rates: \$7; 7; 7; 7.

### Carmel

**\*WHJE(FM)**—Sept. 1963: 91.3 mhz; 400 w. Ant 100 ft. 520 E. Main St. (46032). (317) 846-1327. Carmel Clay Schools. Net: UPI. Format: Top-40. ■ Scott M. Gregg, gen mgr.

## Centerville

**WHON(AM)**—Licensed to Centerville. See Richmond.

## Chesterton

**\*WDSO(FM)**—Nov 1976: 89.7 mhz; 10 w. Ant 190 ft. (CP: 225 w, ant 55 ft.) Duneland School Corp. 651 Morgan Ave. (46304). (219) 926-2151. Format: MOR. ■ Dr. Karl Speckhard, supt; William Crockett, asst supt; Dan McGuire, chief engr.

## Clinton

**WAXI(FM)**—See Rockville.

## Columbia City

**WKSJ(FM)**—Oct 13, 1968: 106.3 mhz; 3 kw. Ant 300 ft. One Broadcast Center (46725). (219) 625-4415. Indiana Bcst Assoc. (acq 11-1-79). Net: RKO-2. Rep: Buckley. Format: Btfl mus. Spec progs: Farm 15 hrs. wkly. ■ Fred Gage, gen mgr; William Rumbold, opns mgr; Al Crain, news dir; Mike Peters, chief engr. ■ Rates: \$19; 21; 19; 8.

## Columbus

**WCSI(AM)**—1950: 1010 khz; 500 w-D. Box 709 (47201). (812) 372-4448. White River Bcstg Co. (acq 11-1-57). Rep: Rgnl Reps. Format: Contemp ■ Harold Heminger, pres; James F. Kauper, VP & gen mgr; Martin J. Brown, sls mgr; Michael King, prog dir; Sam Simmermaker, news dir; Robert Hawkins, chief engr. ■ Rates: \$14.35; 13.55; 13.55; —.

**WCSI-FM**—1958: 101.5 mhz; 20 kw. Ant 300 ft. Stereo. Dup AM 10%. Net: APR. Format: C&W. ■ Rates: \$14.35; 13.95; 13.95; 10.45.

**WWWY(FM)**—Jan 30, 1975: 104.9 mhz; 3 kw. Ant 300 ft. Stereo. 1333 Washington, Box 487 (47201). (812) 372-9933. Bartholomew County Bcstg Co. Net: MBS, Indiana News. Rep: Keystone, Walton. Format: MOR. Spec progs: Farm 5 hrs, class 2 hrs, jazz 2 hrs wkly. ■ Edward W. Roehling, pres; James J. Ganley, VP & gen mgr; Ron Gates, opns dir; Randy Smith, prom mgr; Dennis Rediker, mus dir; Charles Van Sant, news dir; Jim Walker, chief engr. ■ Rates: \$11.50; 11.50; 11.50; 9.35.

## Connersville

**WCNB(AM)**—April 5, 1948: 1580 khz; 250 w-D. 406 Central Ave. (47331). (317) 825-6411. WCNB Inc. (acq 10-10-78). Format: C&W. Spec progs: Farm 6 hrs wkly. ■ David C. Keister, pres; John R. Dotas, gen mgr & coml mgr; Mike Peacock, news dir. ■ Rates: \$11.25; 10.25; 11.25; 5.

**WCNB-FM**—Feb 27, 1948: 100.3 mhz; 20 kw. Ant 270 ft. Dups AM 75%. ■ Rates same as AM.

## Corydon

**WJDW(AM)**—May 22, 1964: 1550 khz; 250 w-D. Box 100, Hwy 62 West. (47112). (812) 738-3241. Lifestyles Inc. (acq 9-1-79). Net: Indiana News. Rep: Regional. Format: C&W. Spec prog: Farm 5 hrs wkly. ■ Jon D. Walsh, pres & sls mgr; Jeff Ketterman, prod dir; Dennis R. Hill, gen mgr; Nathalie K. Hill, traffic mgr; Linda Walsh, billing; John Smith, chief engr. ■ Rates: \$6.75; 6; 6.75; 6.

## Covington

**WVVV(FM)**—June 1, 1982: 103.1 mhz; 3 kw. Ant 300 ft. Stereo. 820 Railroad St. (47392). (317) 793-4823. Covington Area Bcstg Inc. ■ Don White, pres.

## Crawfordsville

**WCVL(AM)**—Dec 12, 1964: 1550 khz; 250 w-U, DA-N. Box 603, Lagrange Rd. (47933). (317) 362-8200. WCVL Inc. (acq 3-6-68). Net: ABC/I. Format: MOR. Spec progs: Farm 8 hrs wkly. ■ John L. Sinclair, pres; Ann Sinclair, gen mgr.

**WLFQ(FM)**—Co-owned with WCVL(AM). June 1, 1974: 103.9 mhz; 920 w. Ant 500 ft. (CP: 1.10 kw; Ant 490 ft.) Box 623 (47933). Format: Btfl mus.

**WNDY(FM)**—Aug 13, 1953: 106.3 mhz; 900 w horiz, 890 w vert. Ant 77 ft. horiz, 72 ft. vert. 301 West Wabash Ave. (47933). (317) 362-6664. Wabash Col-

lege Radio (acq 10-22-64). Format: Div. Spec progs: Jazz 6 hrs, class 8 hrs, wkly. ■ Dr. J. O'Rourke, pres. ■ Rates: \$2.50; 2.50; 2.50; 2.50.

## Crown Point

**WWJY(FM)**—Nov 10, 1972: 103.9 mhz; 3 kw. Ant 300 ft. Stereo. 10200 S. Broadway. (46307). (219) 738-2221. John Meyer, Meyer Broadcasting Co. Net: MBS. Rep: Lotus. Format: Btfl mus. ■ John R. Meyer, pres & gen mgr; Thomas Sanders, coml mgr; Bette Brock, prom mgr; Greg Doffin, news dir; Gordon Boss, chief engr. ■ Rates: \$17; 14; 17; 11.

## Danville

**WGRT(FM)**—Jan 10, 1975: 107.1 mhz; 3 kw. Ant 300 ft. Stereo. Box 301 (46122). (317) 745-6401. Universal Bcstg of Indiana. (acq 8-8-79). Net: ABC/FM, MBS. Rep: Regional. Format: MOR, Black. Spec progs: Gospel 16 hrs, jazz 10 hrs, farm 5 hrs, Sp 1 hr wkly. ■ Howard Warshaw, pres; Stephen Ross, gen mgr; Sally Buttshaw, coml mgr; Robert Sanders, prog & mus dir; Dale Mayhew, sports dir & prom mgr; Doc Murphy, news dir; Wayne Miller, chief engr. ■ Rates: \$9.50; 8.60; 9.50; 8.50.

## Decatur

**WADM(AM)**—May 22, 1964: 1540 khz; 250 w-D. 233 N. 2d St. (46733). (219) 724-7161. WFYC, Inc. (group owner). Net: MBS, Rural Radio. Rep: Hopewell, Indiana Radio Net, Rgnl Reps. Format: MOR. Spec progs: Farm 5 hrs wkly. ■ Gilbert Thomas, pres; Stephen Gagle, gen mgr; Doug Bieberich, mus & prog dir; David Somerville, sec & treas; Jeff Goode, chief engr. ■ Rates: \$6; 6; 6; 6.

**WADM-FM**—Nov 8, 1966: 92.7 mhz; 3 kw. Ant 100 ft. Dup AM 75%. ■ Rates same as AM.

## Elkhart

**\*WAUS(FM)**—Licensed to Berrien Springs, Mich. See South Bend.

**WCMR(AM)**—March 16, 1956: 1270 khz; 5 kw-D. 1 kw-N, DA-2. Box 307 (46515). (219) 875-5166. Progs Bcstg Sys. Net: MBS. Rep: Buckley Radio Sales. Format: Info, pop/adult. Spec progs: Farm 14 hrs wkly. ■ Edwin C. Moore, gen mgr; Rick Carson, prog dir; Ken Woodcox, coml mgr; Jane Yousey, news dir; Don Baad, chief engr. ■ Rates: \$24; 22; 24; 18.

**WFRN(FM)**—Co-owned with WCMR(AM). June 10, 1963: 104.7 mhz; 50 kw. Ant 488 ft. Stereo. Format: MOR, religious. ■ Craig Wallin, prog dir; Scott Curtis, mus dir. ■ Rates: \$14; 14; 14; 10.

**WTRC(AM)**—Nov 18, 1931: 1340 khz; 1 kw-D, 250 w-N. Box 699 (46515). (219) 293-5611. Truth Radio Corp. Group name: Federated Media. Net: NBC. Rep: Masla. Format: MOR. ■ John Dille III, pres; Ed Huot, VP & gen mgr; Dick Rhodes, sls mgr; Allen Strike, prog dir; Curt Miller, news dir; Jim Lies, chief engr. ■ Rates: \$27; 18; 22; 11.

**WYEZ(FM)**—Co-owned with WTRC(AM). April 1, 1947: 100.7 mhz; 50 kw. Ant 500 ft. Rep: Selcom. Stereo. Format: Easy listening. ■ R.H. Elliott, gen mgr; Patrick Ferraro, sls mgr; Gene Walker, opns dir. ■ Rates: \$24; 21.40; 24; 18.

**\*WVPE(FM)**—May 1972: 88.1 mhz; 10 kw. Ant 400 ft. 2424 California Rd. (46514). (219) 295-4810. Elkhart Community Schools Corp. Format: Top-40, div. Spec progs: Black 8 hrs, jazz 10 hrs, class 11 hr, wkly. ■ Tim Eby, gen mgr; K. C. Kuespert, chief engr.

**WYEZ(FM)**—Listing follows WTRC(AM).

## Elwood

**WBMP(FM)**—June 28, 1964: 101.7 mhz; 3 kw. Ant 340 ft. Stereo. Box 101, County Line Rd. (46036). (317) 552-5043. Heart of Hoosierland Co. Inc. (acq 1-1-71). Rep: Rgnl Reps. Format: MOR. Spec progs: Farm 7 hrs, Span 6 hrs, talk 5 hrs, rel 6 hrs wkly. ■ Stanley L. Barton, pres & gen mgr; Beu Poindexter, mus dir; Les Nesman, news dir; Bill Ellison, chief engr. ■ Rates: \$6.50; 6.50; 6.50; 6.50.

## Evansville

**WGBF(AM)**—Nov 22, 1923: 1280 khz; 5 kw-D, 1 kw-N, DA-N. 3809 Washington Ave (47734). (812) 477-8811. Metro Radio Co. Inc. (acq 4-1-75). Net: ABC/C, UPI. Rep: McGavren-Guild Inc. Format: MOR.



■ Vernon A. Nolte, pres; Randy Wheeler, gen mgr; Clyde Ricketts, gen sls mgr; Steve Adler, prog dir; Steve O'Bryan, prom mgr; Kevin Carpenter, mus dir; Randy Wheeler, news dir; Shelby Wilkinson, chief engr. ■ Rates: \$50; 45; 50; 35.

**WHKC(FM)**—See Henderson, Ky.

**WKRR(AM)**—Oct 31, 1948: 1330 khz; 5 kw-D, 1 kw-N, DA-N. Box 3636 (47735). (812) 425-2221. Geyer Bcstg Inc. (acq 10-1-64). Net: ABC/E. Rep: PRO Radio. Format: MOR. Spec progs: Sports 20 hrs, farm 4 hrs wkly. ■ Wayne W. Geyer, pres; Jerry C. Smith, gen mgr; Deborah Baylor, coml & prom mgr; Rodney K. Metcalf, prog dir; Tom Cazin, mus dir; J.P. Zimmer, news dir; Bob Maloney, chief engr. ■ Rates: \$25; 25; 25; 25.

**\*WNIN-FM**—Feb 1, 1982: 88.3 mhz; 50 kw. Ant 510 ft. Stereo. 9201. Petersburg Rd. (47711). (812) 867-6471. S. W. Indiana Public Bcstg. Inc. Net: NPR. Format: Class, news. Spec prog: Jazz 4 hrs wkly. ■ Daniel P. Healy, stn mgr; Joshua Passell, opns mgr.

**\*WPSR(FM)**—September 1957: 90.7 mhz; 14 kw. Ant 130 ft. (CP: 13,881 kw; Ant 164 ft). 5400 First Ave. (47710). (812) 423-0232. Evansville Vanderburg School Corp. (acq 9-57). Format: Educ.

**WROZ(AM)**—1936: 1400 khz; 1 kw-D, 250 w-N. Box 139 (47701). (812) 422-4171. Radio Evansville Inc. (acq 10-61). Group-owner: Fuqua Communications. Net: ABC/I. Rep: H. R. Stone. Format: C&W. Spec progs: Farm 3 hrs wkly. ■ Wilbur Walker, pres & gen mgr; Therese Dawson, prom mgr; Billy Hughes, prog dir; Jerry Kissinger, chief engr. ■ Rates: \$25; 23; 25; 13.

**\*WSWI(AM)**—Aug 6, 1947: 820 khz; 250 w-D. 8600 University Blvd. (47712). (812) 464-1836. Indiana State U. (acq 11-3-81). Format: Class. Spec prog: Jazz 8 hrs wkly. ■ Dr. Kenneth Creech, gen mgr; Seymour Brodsky, bcst mgr; Andy Birkhead, mus dir; Terry Ricketts, prom mgr; Eric North, news dir; David Julian, chief engr.

**WIKY(FM)**—Co-owned with WSWI(AM). Aug 28, 1948: 104.1 mhz, 50 kw. Ant 480 ft. (CP: 38.9 kw, ant 567 ft.) Stereo. Rep: Selcom. Format: MOR, btfl mus. Spec prog: Farm 15 hrs wkly. ■ Dottie McLean, coml mgr; Gene Crawford, farm dir; Dave Lehman, mus dir. ■ Rates: \$52; 45; 42; 19.

**\*WUEV(FM)**—April 1, 1951: 91.5 mhz; 5.7 kw. Ant 100 ft. Stereo. Box 329 (47702). (812) 479-2022. Univ of Evansville. Net: ABC/E. Format: Prog, jazz. Spec progs: Class 17 hrs, black 16 hrs wkly. ■ Wayne Oates, gen mgr; Dete Hultmark, stn mgr; Fred Schill, prog dir; Dan Dierlan, mus dir; Janet Brown, prom dir; Julie Like, news dir; Pete Gude, chief engr.

**WYNG(FM)**—Dec 22, 1964: 105.3 mhz; 50 kw. Ant 480 ft. 6621 Kratzville Road (47710). (812) 425-4226. Beasley Broadcasting of Evansville (group owner). Net: CBS. Format: Mod country. Spec progs: Rel 6 hrs, farm 5 hrs wkly. ■ George G. Beasley, pres; Henry William Hoot, VP gen mgr; Jay Michaels, prog dir; Angela Allen, prom mgr; Melinda Colbert, news dir. ■ Rates: \$20; 18; 20; 18.

## Fort Wayne

**WAFX(AM)**—March 28, 1948: 1450 khz; 1 kw-D, 250 w-N. 925 Anthony Wayne Bank Bldg. (46802). (219) 426-1450. Daisy Communications Inc. (acq 6-5-82). Net: NBC, Network Indiana. Rep: Lotus, Michigan Spot Sales. Format: Music of your life. ■ Frank Nachazel, pres & gen mgr; Bob Britt, coml mgr & prog dir; Dave Howard news dir; Jeff Goode, chief engr. ■ Rates: \$26; 26; 26; 26.

**\*WBCL(FM)**—Jan 8, 1976: 90.3 mhz; 50 kw. Ant 265 ft. (CP: 50 kw; Ant 460 ft.) Stereo. 1025 W. Rudisill Blvd. (46807). (219) 745-0576. Fort Wayne Bible College. Net: UPI. Format: Class, educ, rel. ■ Jim Schweickart, gen mgr; John Skillman, prog dir; Jeff Carlson, prom mgr & chief engr; Phil Richard, news dir.

**\*WBNI(FM)**—June 15, 1978: 89.1 mhz; 4 kw. Ant 120 ft. Stereo. 2000 N. Wells St. (46808). (219) 423-1629. Public Bcstg for Northeastern Indiana Inc. Format: Class, jazz. Spec progs: Ger 1 hr, Sp 1/2 hr, Gr 1/2 hr wkly. ■ Rocco Navarro, pres; Tim Singleton, stn mgr; Matt Johnson, chief engr.

**WEZV(FM)**—Aug 24, 1970: 101.7 mhz; 3 kw. Ant 300 ft. Stereo. Fairfield Bcstg. of Indiana. 424 Reed Rd. (46815). (219) 422-4646. Format: Btfl mus. Rep:

Christal. ■ Howard J. Karlin, VP & gen mgr; Delores Frantz, sls mgr; Paul Tein, prog dir; Bill Forsythe, news dir; Mike Peters, chief engr. ■ Rates: \$45; 50; 50; 35.

**WFVC(AM)**—June 17, 1968: 1090 khz; 1 kw-D, DA. 909 Colesium Blvd. N. (46805). (219) 423-2337. Savalli & Schutz Inc. Format: Bible Study & Christian Info. ■ Richard P. Bott, pres; Richard P. Bott II, VP & gen mgr; Lynne Ford, office mgr; Mike Peters, chief engr. ■ Rates: \$15; 15; 15; 15.

**WFWQ(FM)**—Aug 1959: 96.1 mhz, 44 kw. Ant 680 ft. Stereo. 2260 Lake Ave. Suite 230 (46805) (219) 423-3676. Sarkes Tarzian Inc. (group owner.) Net: RKO. Rep: Torbet Radio. Format: Top-40. ■ Thomas Tarzian, pres; R. Geoffrey Vargo, gen mgr; Mark Elliott, prog dir; Jack Didier, chief engr. ■ Rates: \$34; 24; 34; 25.

**WGL(AM)**—Jan 24, 1924: 1250 khz; 1 kw-U, DA-2. 2000 Lower Huntington Rd. (46819). (219) 747-1511. Kovas Communications (acq 9-1-81). Net: ABC/I. Format: Adult contemp. Spec progs: Sp 3 hrs wkly. ■ Frank Kovas, pres & gen mgr; Gary Carlson, mus dir; Ken Kovas, chief engr.

**WLHI(FM)**—Aug. 23, 1976: 88.3 mhz; 10 w. (CP: 100 w, ant 100 ft.) 1601 St. Joe Dr. (46805). Fort Wayne Lutheran Assn.

**WMEE(FM)**—Listing follows WQHK(AM).

**WQHK(AM)**—Nov 1947: 1380 khz; 5 kw-U, DA-2. Box 6000 (46896). (pfil) 447-5511. Pathfinder Communications Corp. Group name: Federated Media. Net: APR. Rep: Eastman. Format: C&W. ■ John F. Dille, pres; Robert H. Elliott, gen mgr & VP; Phil Simon, prog dir; Sherry Fox, mus dir; Paul Richards, news dir; Bill Lemon, chief engr. ■ Rates: \$45; 35; 45; 29.

**WMEE(FM)**—Co-owned with WQHK(AM). Feb 5, 1965: 97.3 mhz; 48 kw. Ant 510 ft. Stereo. 2915 Maples Rd. (46816). Format: Top-40. ■ John Curry, prog dir. ■ Rates: \$58; 51; 58; 40.

**WOWO(AM)**—March 31, 1925: 1190 khz; 50 kw-U, DA-N. 203 W. Wayne (46802). (219) 424-2400. TWX 810-332-1515. Wayne Bcstg Corp. (acq 9-16-82). Net: ABC/I. Group W News Serv. Rep: Radio Adv Reps. Format: MOR. Spec prog: Farm 20 hrs wkly. ■ Bill Latz, gen mgr; Candy Wendling, coml mgr; Chris Witting, prog dir; Sam De-Vincent, mus dir; Andrew Dawson, prom mgr; Victor Locke, news dir; Eric Culp, chief engr.

**WXKE(FM)**—May 6, 1976: 103.9 mhz; 3 kw-U. Ant 250 ft. (CP: 300 ft) 4740 Coldwater Rd. (46825). (219) 484-0580. Templar Bcstg Corp. Net: NBC. Rep: Selcom. Format: AOR. ■ Arthur R. Templar, pres & gen mgr; Rick West, prog dir; Christian Schousboe, gen sls mgr; Michael Price, chief engr. ■ Rates: \$25.25; 23.75; 26.75; 22.25.

## Frankfort

**WILO(AM)**—Nov 23, 1953: 1570 khz; 250 w-D. 1401 W. Barner St. (46041). (317) 659-3338 or 453-9955. Kaspar Bcstg Co. Inc. (acq 10-1-59). Net: UPI. Rep: PRO Radio, Rgnl Reps. Format: Div. Spec progs: Rel 10 hrs, farm 8 hrs wkly. ■ V.J. Kaspar, pres & gen mgr; Russell Kaspar, coml mgr; Steve Dunham, prog dir. ■ Rates: \$20.50; 20.50; 16; 14.

**WSHW-FM**—Co-owned with WILO(AM). Sept 14, 1962: 99.7 mhz; 50 kw. Ant 460 ft. Dup AM 70%. Format: MOR. Spec prog: Farm 5 hrs wkly. ■ Rates: \$23; 20; 21; 16.

## Franklin

**\*WFCI(FM)**—Oct 15, 1960: 89.3 mhz; 10 w. Franklin College (46131). (317) 736-8441. Franklin College of Indiana. ■ Raymond Cowan, faculty dir & chief engr.

**WIFN(FM)**—Dec 15, 1961: 95.9 mhz; 3 kw. Ant 300 ft. Box 190 (46131). (317) 736-9114. Vogel Douglas Corp. (acq 8-70). Group: Vogel. Net: MBS. Rep: Regional Reps. Format: MOR. ■ William R. Vogel, pres; Ronald Douglas, gen mgr & prog dir; Charles Sears, chief engr. ■ Rates: \$6.50; 6.50; 6.50; 6.50.

## French Lick

**WFLQ(FM)**—January 1983: 100.1 mhz; 3 kw. Ant 300 ft. Box 100 (47432). (812) 936-9100. Format: C&W. ■ Lt. Col. William Gerald Willis, owner & gen mgr.

## Gary

**\*WGVE(FM)**—Jan 1954: 88.7 mhz; 2.1 kw. Ant 91 ft. 1800 East 35th Ave. (46409). (219) 962-7571. Gary Community Schools. Net: NPR. Format: Ed/Pub Affairs, reading svc for the blind. Spec progs: Class 16 hrs. ■ Lawrence Ventura, gen mgr; Tony Rose, prog dir; Don Karp, chief engr.

**WLTH(AM)**—Nov 5, 1950: 1370 khz; 1 kw-D. Box 1937 (46409). (219) 884-9409. Inter-Urban Broadcasting Co. Inc. (acq 8-27-81). Net: Sheridan. Format: Black. Spec progs: Polish 1 hr, Sp 1/2 hr, jazz 2 hrs, Gr 1 1/2 hrs wkly. ■ Anderson Schweich, pres; Judy Burks, gen mgr; Victor Howell, sls mgr; Fred Moore, prog dir; Dana Huskinson, mus dir; Lawrence Whittemore, prod mgr; Cosmo Currier, news dir; Ron Bordon, chief engr. ■ Rates: \$23; 21; 23; 21.

**WWCA(AM)**—Dec 7, 1949: 1270 khz; 1 kw-U, DA-1. 545 Broadway (46402). 886-9171. Lake Bcstg Co. Net: ABC/E. Format: Black, Old. Spec progs: Sp 2 hrs wkly. ■ Kenneth Coe, pres; Sylvia Burns, gen mgr; Bob Corbin, coml mgr; Ron Perzo, mus & prog dir; Tony Cappuccilli, news dir; Paul Wolf, chief engr. ■ Rates: \$19; 16; 19; 13.

## Gaston

**\*WDHS(FM)**—Nov 10, 1969: 91.1 mhz; 10 w. (CP: 90.9 mhz). R.R.1 (47342). (317) 358-4091. Harrison-Washington Community School Corp. Format: Educ. ■ Jim Mock, school board pres; Janice Pletcher, gen mgr; George A. Black, chief engr.

## Goshen

**\*WGCS(FM)**—Oct 2, 1958: 91.1 mhz; 7.7 kw. Ant 65 ft. (CP: 7.4 kw; Ant 58.5 ft.) Goshen College (46526). (219) 533-3167, Ext 488. Goshen College Bcstg Corp. Net: IHETS. Format: Class, educ, rel. Spec progs: Prog rock 9 hrs, Sp 1 hr wkly. ■ J. Lawrence Burkholder, pres; Nelson Geigly, student mgr; Vernon Schertz, gen mgr & coml mgr; Tim Manickam, prog dir; Gail Mann, news dir; Curt Holsopple, chief engr.

**WKAM(AM)**—1954: 1460 khz; 1 kw-D, 500 w-N, DA-N. Box 497 (46526). (219) 533-1460. Kosciusko Bcstg Corp. (acq 10-15-56). Net: RKO, Indiana News Network. Rep: Rgnl Reps. Format: Old, MOR. ■ William N. Udell, pres; Bill Musser, gen mgr; Randall Sharkey, coml mgr; Jacquie Caveny, news dir; Ron Yoder, chief engr. ■ Rates: \$12; 9; 10.25; 9.

**WZOW(FM)**—Co-owned with WKAM(AM). Jan 17, 1977: 97.7 mhz; 3 kw. Ant 300 ft. Dups AM 85%. Stereo. Box 930 E. Lincoln Ave. (46526). Format: Soft rock. ■ Rates: \$6.50; 6.50; 6.50; 6.50.

## Greencastle

**\*WGRE(FM)**—April 25, 1949: 91.5 mhz; 115 w. Ant 160 ft. Memorial Student Union (46135). DePauw U.

**WJNZ(FM)**—May 16, 1966: 94.3 mhz; 3 kw. Ant 165 ft. Box 494 (46135). (317) 653-9717. Radio Greencastle (acq 4-1-77). Network Indiana. Rep: Regional Reps, Rural Radio. Format: MOR. Spec progs: Farm 5 hrs wkly. ■ Jinsie S. Bingham, pres & gen mgr; Bill Cook, prog dir; Robert Reeves, chief engr.

## Greenfield

**WIKS(FM)**—June 1, 1962: 99.5 mhz; 50 kw. Ant 490 ft. (CP: 10 kw; 947 ft) Stereo. 1649 W. Main St. (46140). (317) 924-9457. Heffel Bcstg. Corp. (Group owner: acq 3-9-79). Net: APR. Rep: Major Mkt. Format: Pop adult. ■ Earl McDaniel, pres; Charles Slavik, sls mgr; Karen Brattain, coml mgr; C.C. Mathews, prog dir; Jay Stevens, mus dir; Pam Tyahur, prom mgr; Mike Lewis, bus mgr; Curt Steele, chief engr. ■ Rates: \$40; 40; 50; 50.

## Greensburg

**WTRE(AM)**—July 1, 1968: 1330 khz; 500 w-D, DA. 1011 Park Rd. (47240). (812) 663-3000. WTRE Inc. (acq 3-31-76). Net: Rural Radio, Network Indiana. Rep: Rgnl Reps. Format: Top 40. Spec prog: Farm 8.5

## Indiana Radio

hrs wkly. ■ Mark M. Murray, pres, gen mgr; Jeff Little, mus dir; Joseph Riddell, news dir; Martin Hensley, chief engr. ■ Rates: \$20; 20; 20; 12.50

**WTRE-FM**—December 1962: 107.3 mhz; 50 kw. Ant 275 ft.

### Hammond

**WJOB(AM)**—1924: 1230 khz; 1 kw-D, 250 w-N. 6405 Olcott (46320). (219) 844-1230. Colby Bcstg Corp. (acq 2-23-60) Net: UPI. Format: MOR, talk. Spec progs: Black 10 hrs, Sp 1 hr, Pol 2 hrs, Greek 1 hr, wkly. ■ Julian Colby, pres; Judith Grambo, gen mgr; Alex Miklusak, coml mgr; Gordon Bos, chief engr. ■ Rates: \$26; 21; 24; 21.

**WYCA(FM)**—Sept 14, 1959: 92.3 mhz; 30 kw. Ant 400 ft. Stereo. 6336 Calumet Ave. (46324). (219) 933-4455, TWX (312) 734-4455. Crawford Bcstg Co. (group owner; acq 9-14-59). Net: UPI. Format: Rel. Spec progs: Black 10 hrs wkly. ■ Dr. Donald Crawford, pres; Keith Hallam, gen mgr; Darrell Ankarld, prog dir; Paul Wolfe, chief engr. ■ Rates: \$30; 30; 30; 30.

### Hartford City

**WWHC(FM)**—Feb 26, 1965: 104.9 mhz; 3 kw. Ant 150 ft. Stereo. Box 185, 211 W. Main St. (47348). (317) 348-2665. 3 J Radio Corp. Net: MBS. Rep: Regional Reps. Format: MOR. Spec progs: Farm 7 hrs, wkly. ■ John R. Maddox, pres; Robert Rupe, gen mgr; Bernie Eagan, mus dir; Duane Beeson, prom mgr; Paul Russell, news dir; Mark Prout, prog dir; chief engr. ■ Rates: \$5; 5; 5; 5.

### Howe

**\*WHWE(FM)**—May 1, 1970: 89.7 mhz; 10 w. Ant 68 ft. Box 247 (46746). (219) 562-2591. Howe Military School. Format: Easy lstng; relig. ■ Col. Raymond Kelly, pres; Bill Hicks, gen mgr; Greg Schmidt, prog dir; Lee Scropos, news dir; Ken Hedgeman, mus dir; Mark Scantland, chief engr.

### Huntingburg

**WBDC(FM)**—Dec 22, 1975: 100.9 mhz; 3 kw. Ant 300 ft. Stereo. Box 191 (47542). (812) 683-4144. Dubois County Bcstg. Net: UPI. Format: Country Spec progs: Farm 3 hrs wkly. ■ Paul Knies, pres & gen mgr; Terry Seitz, sls dir; Bill Potter, prog dir; Kathy Rahman, mus dir; Denny Spinner, sports dir; David Tedrow, news dir. ■ Rates: \$5.55; 5.55; 5.55; 5.55.

### Huntington

**WHLT(AM)**—May 25, 1957: 1300 khz; 500 w-D, DA. RR 4, 1600 E. Taylor (46750). (219) 356-1640. Huse Radio Inc. (acq 10-17-79). Net: ABC. Rep: PRO Radio, Regional Reps. Format: MOR. Spec prog: Farm 2 hrs wkly. ■ Edwin R. Huse, pres & gen mgr; Helen Huse, VP & opn dir; Chris Larko, prog dir; Russ Phillips, news dir; Jeff Goode, chief engr. ■ Rates: \$9.75; 8.75; 8.75; —.

**WHUZ(FM)**—Co-owned with WHLT(AM). Sept 1, 1965: 103.1 mhz; 3 kw. Ant 377 ft. Dups AM 40%. Format: Top-40. Spec prog: Farm 2 hrs wkly.

**\*WVSH(FM)**—Jan 1, 1950: 91.9 mhz; 920 w. Ant 110 ft. 450 McGahn St. (46750). (219) 356-7818. Huntington County Community School Corp. Net: UPI. Format: Ed, top-40. Spec progs: Class 4 hrs, Farm 1 hr wkly. ■ Roger H. Schnepf, superintendent; Robert Straight, principal; William Walker Jr., gen mgr; Mark Prout, chief engr.

### Indianapolis

**\*WAJC(FM)**—Sept 3, 1949: 104.5 mhz; 48 kw. Ant 360 ft. 46th & Sunset (46208). (317) 283-9292. Butler U. Net: MBS. Format: Div. Spec progs: Herp 1 1/2 hrs wkly. ■ James R. Philippe, mgr; Ann Harper, opns mgr.

**WATI(AM)**—May 15, 1963: 810 khz; 250 w-D. 3490 Bluff Rd. (46217). (317) 783-9284. Sarkes Tarzian Inc. (group owner; acq 5-26-64). Rep: Masla. Format: Btl mus. ■ Thomas Tarzian, pres; Tom Tolar, gen mgr; Bob Todd, prog dir. ■ Rates: \$22; 20; 22; —.

**\*WBDG(FM)**—Sept 13, 1965: 90.9 mhz; 400 w Ant 78 ft. Stereo. 1200 N. Girls School Rd. (46224). (317) 244-7694. Metropolitan School District of Wayne Township. Net: UPI. Format: Ed. ■ Paul Mendenhall, gen mgr; Thomas Allebrandi, chief engr.

**WBRI(AM)**—March 12, 1964: 1500 khz; 5 kw-D, DA. 4802 E. 62d St. (46220). (317) 255-5484. Radio One-Five-Hundred Inc. Group owner: American Bible Radio. Net: UPI. Format: Relig. ■ Douglas D. Kahle, pres; Gary Arnold, gen mgr. ■ Rates: \$20; 15; 20; —.

**\*WEDM(FM)**—Sept 14, 1970: 91.1 mhz; 10 w. Ant 180 ft. c/o Walker Career Ctr. 9651 East 21st St. (46229). (317) 899-2000. Metropolitan School District of Warren Township. Net: APR. Format: Noncoml diversified. ■ Tim Renshaw, gen mgr.

**WFBQ(FM)**—Listing follows WNDE(AM).

**WFMS(FM)**—March 17, 1957: 95.5 mhz; 45 kw. Ant 520 ft. (CP ant. 990 ft; 13.0 kw). Stereo. 8120 Knue Rd. (46250). (317) 842-9550. Radio Indianapolis Inc. (acq 11-20-72). Group owner: Susquehanna Bcstg. Rep: Torbet. Format: Modern country. ■ Louis Appell, Jr., pres; Arthur W. Carlson, sr VP; Larry Grogan, rgnl VP & gen mgr; Herb Allen, prog dir; Norm Phillips, chief engr. ■ Rates: \$110; 105; 100; 85.

**\*WIAN(FM)**—Oct 31, 1954: 90.1 mhz 10 kw. Ant 560 ft. Stereo. 931 Fletcher Ave. (46203). (317) 266-4141. Board of School Commissioners of Indianapolis. Net: NPR. Format: Classical, talk, educ, Jazz. Spec progs: Black 1 1/2 hr, Sp 1 1/2 hrs, wkly. ■ Art Allen, stn mgr; Stephen Wallsteadt, dev dir; Vic DiGeromimo, cultural affairs prod; Donna Holdych, community rel dir; Ken Hayes, news dir; John Krom, chief engr.

**WIBC(AM)**—1938: 1070 khz; 50 kw-D, 10 kw-N, DA-2. 2835 N. Illinois St. (46208). (317) 924-5211. Fairbanks Bcstg Co Inc. (group owner; acq 10-25-48). Rep: Blair. Net: APR. Format: MOR. ■ R.M. Fairbanks, pres; Roy G. Cooper, gen mgr; Jack Morrow, coml mgr; Bob Christy, prog & mus dir; Gary Todd, prom mgr; Fred Heckman, news dir; Michael Russell, chief engr. ■ Rates: \$165; 70; 78; 45.

**WNAP(FM)**—Co-owned with WIBC(AM). Dec 5, 1960: 93.1 mhz; 12.6 kw horiz; 9.8 kw vert. Ant 990 ft. Sterec. Prog sep from AM. Format: Top 40. Net: APR. ■ Richard M. Fairbanks, pres; Roy G. Cooper, gen mgr; Cris Conner, prog dir; Ron Becow, prom mgr; Mike Russell, chief engr. ■ Rates: \$76; 60; 65; 55.

**\*WICR(FM)**—Aug 20, 1962: 88.7 mhz; 2.5 kw. Ant 1000 ft. Stereo. 1400 E. Hanna Ave. (46227). (317) 788-3280. Indiana Central U. Net: UPI. Format: Div. Spec progs: Farm 1 hr, jazz 4 hrs, wkly. ■ Edward Roehling, gen mgr; Ken Lawles, prog dir.

**WIFE(AM)**—July 27, 1941: 1310 khz; 5 kw-D, 1 kw-N, DA-N. 1440 N. Meridian St. (46202). (317) 637-1375. Communicom Broadcasting Partners (acq 5-1-81). Net: ABC/I, NBC, MBS. Rep: Buckley. Format: News/talk. ■ Lawrence Rogers II, pres; Paul R. Aaron, gen mgr; Steve Cooper, prog dir; Cindy Undewood, prom mgr; Don Watson, news dir; Murray Smith, chief engr. ■ Rates: \$46; 40; 46; 40.

**WIRE(AM)**—1923: 1430 khz; 5 kw-U, DA-N. 4560 Knollton Road (46208). (317) 927-4200. Mid-America Radio Inc. (group owner; acq 6-1-64). Net: ABC/E. Rep: Eastman, Regional Reps. Format: Div. Spec progs: Farm 11 hrs wkly. ■ Reva Small, pres; Jack Hobbs, VP & gen mgr; Don Schuette, stn mgr; Gary Havens, prog dir; Jim Craig, mus dir; Steve Yount, news dir; Bob Jenkins, farm dir; Alex Keddie, chief engr. ■ Rates: \$120; 85; 107; 65.

**WXTZ(FM)**—Co-owned with WIRE(AM). May 15, 1964: 103.3 mhz; 18 kw. Ant 850 ft. (CP: 17.33 kw, ant 735 ft.) (acq 3-72). Prog sep from AM. Format: Btl music. ■ William Franzman, opns mgr; Thomas J. Severino, stn mgr. ■ Rates: \$100; 120; 100; 77.

**\*WJEL(FM)**—Sept 3, 1975: 89.3 mhz; 125 w. Ant 180 ft. (CP: Ant 109 ft.). 1901 E. 86th St. (46240). (317) 259-5278. Metropolitan School District of Washington Township. Net: ABC/C. Format: Educ, Top-40. Spec progs: Black 10 hrs, class 5 hrs, wkly. ■ John King, gen mgr; Jay Arlan, prog dir; Jeff Dinsmore, chief engr.

**WNAP(FM)**—Listing follows WIBC(AM).

**WNDE(AM)**—Oct 23, 1924: 1260 khz; 5 kw-U, DA-N. 6161 Fall Creek Rd. (46220). (317) 257-7565. Ranall Bcstg. of Indiana. Group owner: Gulf Bcstg. (acq

1-79). Net: CBS. Rep: Katz (USA). Format: Oldies. ■ Kenneth D. Wolt, gen mgr; Bob Cummings, prog dir; Bob Mills, gen sls mgr. ■ Rates: \$77, 71; 77; 71.

**WFBQ(FM)**—Co-owned with WNDE(AM). Nov 26, 1959: 94.7 mhz; 52kw. Ant 850 ft. Stereo. Net: NBC. Format: AOR. ■ Joe Krause, prog dir; Jim Davis, mus dir. ■ Rates: \$101; 93; 101; 93.

**WNTS(AM)**—Dec 19, 1956: 1590 khz; 5 kw-D. 500-W-N, DA-2. 4800 E. Raymond St. (46203). (317) 359-5591. S & M Bcstg Co. (acq 4-15-74). Net: UPI. Rep: Radio Spot Sls Inc. Format: Rel. ■ Samuel W. Smulyan, pres; Jack Marsella, VP & gen mgr; Steve Dallas, prog dir & news dir; Jim Wilson, sls mgr; Warren Fooks, chief engr.

**\*WRFT(FM)**—June 6, 1978: 91.5 mhz; 130 w. Ant 180 ft. Stereo. 6215 S. Franklin Rd. (46259). (317) 862-6646. Franklin Township Community School Corp. Format: Div. ■ James H. Johnson, gen mgr; William Hacker, asst mgr; Debbie Miethe, prog mgr; Lena Hester, mus dir; Joe McCullough, prom mgr.

**WTLC(FM)**—Jan 22, 1968: 105.7 mhz; 50 kw. Ant 445 ft. Stereo. 2126 N. Meridian St. (46202). (317) 923-1456. Broadcast Enterprises Natl Inc (acq 8-21-81). Rep: Bernard Howard Co. Format: Black. Spec progs: Jazz 15 hrs, Gospel 13 1/2 hrs wkly. ■ Frank P. Lloyd, pres; Al Hobbs, gen mgr; Amos Brown III, asst gen mgr; Ross Dodge, prom mgr; Roger Holloway, mus dir; Gene Slaymaker, news dir; Jay Johnson, prog dir; Dave Fort, chief engr. ■ Rates: \$54; 52; 56; 52.

**WXLW(AM)**—August 1948: 950 khz; 5 kw-D, DA. (CP 500 w-N; SL to Speedway, Ind.; DA-2). 3003 Kessler Blvd. (46222). (317) 925-6494. Shirk Inc. (acq 11-30-74). Rep: Dore-Walton. Format: Rel. ■ William S. Poorman, pres; Ed Sears, gen & sls mgr. ■ Rates: \$14, 12; 12; —.

**WXTZ(FM)**—Listing follows WIRE(AM).

### Jasper

**WITZ(AM)**—July 4, 1948: 990 khz; 1 kw-D. Box 167 (47546). (812) 482-2131. Jasper On The Air Inc. Net: APR. Rep: Rgnl Reps. Format: MOR. Spec progs: Farm 12 hrs wkly. ■ Louis O. Mitzlaff, pres; G. Earl Metzger II, gen mgr; Bob Boyles, coml mgr; Gene Kuntz, prog dir; Jon Eckert, news dir; Bob Simmers, chief engr. ■ Rates: \$1060; 9.55; 1060; 8.70.

**WITZ-FM**—Nov 1, 1954: 104.7 mhz; 100 kw. Ant 490 ft. Stereo. Dup AM 70%. ■ Rates same as AM.

### Jeffersonville

**WQMF(FM)**—April 25, 1974: 95.7 mhz, 34 kw. Ant 580 ft. Stereo. Box 960, Louisville (40201). (502) 589-4400. The Other Corporation Inc. (group owner; acq 1-19-81). Rep: Torbet. Format: AOR. ■ John Page Otting, pres & gen mgr; Tom Owens, prog dir; Duke Meyer, mus dir; Jim Douglas, news dir; Pete Boyce, chief engr. ■ Rates: \$46; 46; 50; 50.

**WXVW(AM)**—June 26, 1961: 1450 khz; 1 kw-D, 250 w-N, DA-1. Box 726 (47130). (812) 283-3577. Sunnyside Communications Inc (acq 8-14-81). Net: ABC/I. Rep: Lotus, Regional Reps. Format: Music of your life. ■ Charles J. Jenkins Jr, pres & gen mgr, G.R. Daugherty, opns & prom mgr & news dir; C.E. Henson, chief engr. ■ Rates: \$21; 21; 21; 21.

### Kendallville

**WAWK(AM)**—Nov 9, 1955: 1140 khz; 250 w-D. Box 37 (46755). (219) 347-2400. Noble DeKalb Bcstg Co. (acq 8-1-57). Net: AP. Format: MOR. Spec progs: Farm 2 hrs, old 3 hrs, wkly. ■ Fred Manahan, pres; Don Moore, gen & sls mgr; Larry Gilliland, prog & mus dir; Dick Donovan, news dir; Richard Bassett, chief engr. ■ Rates: \$8.90; 8.90; 8.90; 8.90.

**WAWK-FM**—Dec 16, 1964: 93.3 mhz; 37 kw horiz. 6 kw vert. Ant 275 ft. Stereo. Dups AM 50%. ■ Rates same as AM.

### Knox

**WKVI(AM)**—Aug 21, 1969: 1520 khz; 250 w-D. 204 N. Main St. (46534). (219) 772-6241. Kankakee Valley Bcstg Co. Inc. Net: APR. Rep: Robert J. Walton. Format: C&W, btl mus. Spec progs: Farm 5 hr wkly. ■ Tom Bell, pres; Almo Smith, gen mgr; Ted Hayes, coml mgr; Tim Price, news dir; Paul Stage, chief engr. ■ Rates: \$6; 4; 4; 3.



**WKVI-FM**—July 21, 1969: 99.3 mhz; 3 kw. Ant 300 ft. Dups AM 100%.

## Kokomo

**\*WHSK(FM)**—April 1977: 89.1 mhz; 10 w. Kokomo-Center Township Consolid. School Corp.

**WIOU(AM)**—July 16, 1948: 1350 khz; 5 kw-D, 1 kw-N, DA-2. Box 2208 (46901). (317) 453-1212. Booth Broadcasting Co. Group owner; Booth American Co. acq 10-15-56. Net: ABC/I, MBS. Rep: Torbet, Rgnl Reps. Format: MOR. Spec progs: Farm 3 hrs, wkly. ■ John L. Booth II, pres; William T. Kniesly, gen mgr; Bob McDonald, coml mgr; Dennis Cavender, prog dir; Rick Hansen, farm dir; Dave Brannen, news dir; John Brown, chief engr. ■ Rates: \$20; 16; 18; 10.

**WZWZ(FM)**—Co-owned with WIOU(AM). Nov 20, 1964: 93.5 mhz; 3 kw. 340 ft. Stereo. Prog sep from AM. Net: ABC/C. Format: Top-40. ■ Pate Moore, FM opns mgr. ■ Rates same as AM.

**WWKI(FM)**—Oct 21, 1962: 100.5 mhz; 20 kw. Ant 500 ft. Stereo. 304 N. Main St. (46901). (317) 459-4191. BGS Bcstg (acq 5-1-68). Net: APR. Format: C&W. ■ James L. Gregg, pres; Donald R. Rice, coml & gen mgr; Don Rogan, prog & mus dir; Keith Shallenberger, news dir; James Schroeder, chief engr. ■ Rates: \$14.85; 14.85; 14.85; 11.88.

**WZWZ(FM)**—Listing follows WIOU(AM).

## Lafayette

**WASK(AM)**—1942: 1450 khz; 1 kw-D, 250 w-N. Box 7880 (47905). (317) 447-2186. Lafayette Bcstg Inc. (acq 4-57). Net: UPI. Rep: Pro Radio, Regional Reps. Format: MOR. Spec prog: Farm 5 hrs wkly. ■ Henry Rosenthal, pres & gen mgr; John Trent, coml mgr; Jerry Collins, prog & mus dir; Mike Piggott, news dir; George Williamson, chief engr. ■ Rates: \$24; 18; 20; 16.

**WASK-FM**—Aug 1, 1954: 105.3 mhz; 50 kw. Ant 310 ft. Stereo. Format: C&W. ■ Rates: \$18; 14; 15; 12.

**WFTE(AM)**—Nov 28, 1959: 1410 khz; 1 kw-D, DA-D. Box 1410 (47902). (317) 474-1410. L.B. Indiana (acq 7-1-82). Group owner: Lightfoot Bcst. Net: ABC/I, Indiana News. Rep: Selcom. Format: MOR. ■ Richard Lightfoot, pres; Roger Ingram, gen mgr; Don Rittel, news dir; Don Payne, chief engr.

**WAZY-FM**—Co-owned with WFTE(AM). March 1965: 96.5 mhz; 50 kw. Ant 500 ft. Prog sep from AM. Stereo. Net: ABC/C, Indiana News, Selcom. Format: Top-40. Spec progs: Farm 1 hr wkly.

**\*WJEF(FM)**—Feb 7, 1972: 91.9 mhz; 250 w. Ant 100 ft. 1801 South 18th St. (47905). (317) 474-3434. Lafayette School Corp. Format: MOR. ■ William S. Fraser, dir; Patti Kuespert, prom mgr; Joe Gentry, sports dir; Debby Berry, prog dir; Mike Russell, mus dir; Ron Ramnap, news dir; Mark Speedy, chief engr.

**WXUS(FM)**—Jan 1, 1970: 92.7 mhz; 3 kw. Ant 215 ft. Stereo. Box 7093 (47903). (317) 448-1566. U.S. Bcstg Inc. (acq 5-19-80). Net: NBC. Rep: Masla. Format: MOR. ■ Bill Johnson, pres & gen mgr; Jim Bricker, coml mgr; Stuart McRae, prog dir & prom mgr; Bob Majersky, mus dir; Melody Owen, news dir; Frank Thomas, chief engr.

## La Porte

**WCOE(FM)**—Listing follows WLOI(AM).

**WLOI(AM)**—1948: 1540 khz; 250 w-D. Box 902 1/2 Lincolnway (46350). (219) 362-6144. La Porte County Bcstg (acq 1955). Net: ABC/E, Indiana News. Rep: Regional Reps. Format: Old. Spec progs: Farm 8 hrs wkly. ■ Kenneth S. Coe, pres; Charlie Alvey, gen sls mgr; Chuck Van Cure, mus dir; John Bennett, news dir; Jay Scott, chief engr. ■ Rates: \$10; 9.75; 10; 9.75.

**WCOE(FM)**—Co-owned with WLOI(AM). Jan 23, 1964: 96.7 mhz; 3 kw. Ant 265 ft. (219) 362-5290. Progs sep from AM. Format: C&W. Spec progs: Farm 8 hrs wkly. ■ Vic Voss, chief engr. ■ Rates: \$10; 9.75; 10; 9.75.

## Lebanon

**WNON(FM)**—May 28, 1967: 100.9 mhz; 3 kw. Ant 300 ft. Box 227, 900 W. Main St. (46052). (317) 482-4427, (317) 873-2590. Broadcast Communications Inc. (acq 7-10-80). Format: MOR, oldies. NET:

MBS. Spec progs: Farm 7 hrs, jazz 5 hrs wkly. ■ Emmett E. Depoy, pres & gen mgr; David Depoy, coml mgr & prom mgr; Barbara Smith, news dir; Max Turner, chief engr. ■ Rates: \$12; 10; 11; 10.

## Linton

**WBTO(AM)**—Oct 10, 1953: 1600 khz; 500 w-D. Box 231 (47441). (812) 847-4474. Greene Country Bcstg Corp. (acq 12-12-79). Rep: Rgnl. Format: C&W. ■ Mike McDaniel, pres & gen mgr; Sandy Hutchinson, coml mgr; Bob Tague, prog dir; Dan Watson, chief engr. ■ Rates: \$8; 12; 12; —.

**WQTY(FM)**—Sept 14, 1970: 93.5 mhz; 3 kw. Ant 230 ft. Stereo. Net: CBS. Rep: Regional Reps. Format: Contemp. Prog sep from AM. ■ Bob Botik, mus dir. ■ Rates: \$8; 12; 12; 12.

## Logansport

**WSAL(AM)**—Feb 24, 1949: 1230 khz; 1 kw-D, 250 w-N. Box 719 (46947). (219) 722-4000. Logansport Bcstg Corp. Net: UPI. Format: MOR. Spec progs: Farm 10 hrs wkly. ■ Glenn L. Miller, pres; Joseph A. Wiler, gen mgr; Vic Tanguy, asst gen mgr, sports dir; Richard Purlee, prog dir; Lee Walker, opns & farm dir; Richard Cornell, sls mgr; Ellis Marvin, news dir; David Walrod, chief engr. ■ Rates: \$8.70; 6.95; 8.70; 5.25.

**WSAL-FM**—May 11, 1965: 102.3 mhz; 3 kw. Ant 300 ft. Stereo. Dup AM 12%. Format: MOR. ■ Rates: \$7.75; 7.75; 7.75; 4.65.

## Lowell

**WZVN(FM)**—Nov 24, 1972: 107.1 mhz; 3 kw. Ant 300 ft. Box 311 (46356). (219) 696-7731. White Advertising Metro Inc (acq 12-3-80) Format: Contemp.

## Madison

**WORX(AM)**—March 1956: 1270 khz; 1 kw-D, DA. Box 95, Telegraph Hill (47250). (812) 265-3322. Telegraph III Inc. (acq 9-10-81). Net: UPI, Indiana News. Rep: Regional Reps. Format: MOR. Spec prog: Farm 2 hrs wkly. ■ Dennis Keller, gen mgr; Mary Greene, coml mgr; Chuck Myers, mus dir; Bob Simon, news dir; Don Backtherms, chief engr. ■ Rates: \$6.05; 6.05; 6.05; —.

**WCJC(FM)**—Co-owned with WORX(AM). March 1950: 96.7 mhz; 3 kw. Ant 230 ft. (CP: Ant 263 ft.) Prog sep from Am. Format: Country. Spec prog: Farm 1.5 hrs wkly. ■ Dan Honeyman, mus dir. ■ Rates: \$7; 7; 7; 7.

## Marion

**WBAT(AM)**—June 7, 1947: 1400 khz; 1 kw-D, 250 w-N, DA-1. 120 N. Miller Ave. (46952). (317) 664-6239. Marion Radio Corp. (acq 10-1-56). Group owner: Central Bcstg Corp. Net: CBS. Format: Oldies, MOR. Spec progs: Sp 2 hrs; farm 1 hr, C&W 5 hrs wkly. ■ William M. Quigg, pres; William C. Fowler, gen mgr; James Ray, prog dir; Greg Bell, news dir; Warren Arnett, chief engr. ■ Rates: \$12.50; —; 10.50; 9.50.

**WGOM(AM)**—May 11, 1955: 860 khz; 250 w-D, DA. Box 538, 820 S. Pennsylvania St. (46952). (317) 664-7396. WMRI Inc. (acq 1-1-66). Net: ABC/C, Indiana News. Rep: Rgnl Reps. Format: C&W. Spec progs: Telephone talk 3 hrs wkly. ■ Frank Bove, pres; Michael Day, VP & gen mgr; Rich Coolman, opns mgr; Peter Zeles, news dir; Gene Miller, chief engr. ■ Rates: \$11.77; 12.94; 11.77; 7.06.

**WMRI(FM)**—Co-owned with WGOM(AM). Dec 19, 1948: 106.9 mhz; 50 kw. Ant 300 ft. Stereo. Prog sep from AM. Net: ABC/E, Indiana News. Format: Contemp btl mus. Spec progs: Farm 1 hrs wkly. ■ Norm Wolf, prog dir. ■ Rates same as AM.

## Martinsville

**WMCB(AM)**—April 18, 1967: 1540 khz; 250 w-D. 1639 Burton Lane (46151). (317) 342-3394 Morgan County Bcstrs Inc. Group owner: David Keister Stns. Net: UPI. Format: MOR. Spec progs: Farm 3 hrs wkly. ■ David Keister, pres & gen mgr; Jeff Hancock, coml mgr; David Bruce, mus dir; Debbie Rader, news dir; John Taylor, chief engr. ■ Rates: \$9.50; 9.50; 9.50; 9.50.

**WCBK-FM**—Co-owned with WMCB(AM). Oct 15, 1968: 102.3 mhz; 3 kw. Ant 300 ft. Dups AM 50%. ■ Rates same as AM.

## Michigan City

**WIMS(AM)**—Aug 10, 1947: 1420 khz; 5 kw-D, 500 w-N, DA-2. Old Chicago Rd. (46360). (219) 874-5245. Northern Indiana Bcstrs Inc. (acq 12-50). Net: UPI. Format: MOR. Spec progs: Pol 1 hr, Black 2 hrs, C&W 5 hrs, Serbian 1 hr wkly. ■ William N. Udell, pres; Ted Thorne, ops mgr; S. C. McDonnell, Alan Mansfield, Eric Mansfield, coml dept; Chuck Smith, prog dir; Ted Thorne, news dir; R. J. Schilling, chief engr. ■ Rates: \$13; 12; 13; 12.

**WEFM-FM**—Sept 15, 1966: 95.9 mhz; 3 kw. Ant 230 ft. Stereo. 1903 Springland Ave. (46360). (219) 879-8201. Mich. City FM Bcstrs. (acq 8-68). Rep: Pates/Walton. Format: Adult Pop. Spec progs: Farm 1 hr wkly. ■ Thomas Burns, pres & gen mgr; Mary Ellen Burns, opns mgr; Anita Piot, admin mgr; John Laymon, prog dir. ■ Rates: \$11; 11; 11; 11.

## Mishawaka

**New AM**—Not on air, target date unknown: 910 khz; 1 kw. 1129 N. Hickory, South Bend, Ind. Mid-America Broadcasting Inc. Format: MOR.

## Monticello

**WVTL(FM)**—April 16, 1967: 95.3 mhz; 3 kw. Ant 135 ft. Box 570 (47960). (219) 583-9500. Twin Lakes Bcstg Inc. (acq 3-1-74). Net: ABC/E. Rural Radio Net, Indiana News. Rep: Rgnl Reps. Format: MOR. Spec progs: Farm 18 hrs wkly. ■ W. Doug McLuen, pres & gen mgr; Rex A. Fausset, prog dir; Bill Deibel, opns mgr. ■ Rates: \$9.40; 6.70; 6.70; 6.70.

## Mt. Vernon

**WPACO(AM)**—Aug 21, 1955: 1590 khz; 500 w-D. Box 526 (47620). (812) 838-4484. Mt. Vernon Bcstg Co. (acq 3-28-74). Net: MBS. Format: MOR. ■ Kenneth Johnson, pres; Robert A. Kincaid, gen mgr; Dan Melloy, news dir; Jerry Kissinger, chief engr.

## Muncie

**New FM**—Not on air, target date unknown: 104.9 mhz; 3 kw. Ant 300 ft. 2400 Virginia Ave, NW Washington (20037). Ben-Del Broadcasting Corp. Format: btl mus.

**\*WBST(FM)**—Sept 1960: 92.1 mhz; 3 kw. Ant 300 ft. Stereo. Ball State Univ. (47306). (317) 285-4174. Net: NPR. Format: Classical, jazz, AOR. ■ Robert P. Bell, pres; M. John Eiden, gen mgr; Graham Greene, prog dir; Kent Leslie, mus dir; William F. Bartolini, prom mgr; Rob O'Brian, news dir; Mark Tomlinson, chief engr.

**WERK(AM)**—Feb 14, 1965: 990 khz; 250 w-D, DA. Box 2465. (47302). (317) 289-3311. Galesburg Printing & Publishing (acq 5-1-81). Net: APR. Rep: Pates/Walton. Format: Adult contemp, oldies. Spec prog: Farm 1 hr, talk 1 hr wkly. ■ Larry Stewart, gen mgr; Steve Jobe, natl sls mgr; Randy Robinson, prog dir & mus dir; Cathy Schrecongost, news dir; Glenn Witt, chief engr. ■ Rates: \$14; 13; 14; —.

**WLBC(AM)**—Nov 1926: 1340 khz; 1 kw-D, 250 w-N. 820 E. 29th St. (47302). (317) 288-4403. Tri City Radio Corp. Net: CBS. Format: MOR. ■ Jack Craig, pres & gen mgr; Dana Fruitt, coml mgr; Lee ■ Rates: \$12.75; 11.75; 12.75; 11.75.

**WLBC-FM**—October 1947: 104.1 mhz; 50 kw. Ant 420 ft. Stereo. Rep: Pro-Radio, Rgnl Reps. Prog sep from AM. Format: Rock. ■ Rates: \$11.50; 10.50; 11.50; 10.50.

**WMDH(FM)**—See New Castle.

**\*WDDS(FM)**—90.5 mhz; 10 w. (CP: 366 w, Ant 169 ft). Stereo. Delaware Community School Corp. RR No. 3, Box 48 (47302).

**\*WWHI(FM)**—1950: 91.5 mhz; 310 w. 79 ft. 1601 E. 26th St. (47302). (317) 747-5339. South Side High School. Muncie Community Schools. Format: Ed. ■ James F. Bailey, gen mgr.

## Indiana Radio

### New Albany

**WDGS(AM)**—Feb 14, 1966: 1290 khz; 500 w-D, DA. 220 Potters Lane, Clarksville (47130). (812) 945-9195. Joselyn Broadcasting Inc (acq 9-9-81). Net: Indiana News, UPI. Format: News. ■ George A. Freeman, pres; Bill Graham, new dir. ■ Rates: \$5; 5; 5; 5.

**\*WNAS(FM)**—May 28, 1949: 88.1 mhz; 2.85 kw. Ant 3 ft. 1020 Vincennes St. (47150). (812) 944-2216. New Albany-Floyd County Consolidated School Corp. Format: Educl. Spec progs: Fr 1 hr, Ger 1 hr, farm 1 hr, jazz 2 hrs, class 2 hrs wkly. ■ Lee Kelly, gen mgr; Missy Mahurin, Robin Burns, coml mgrs; John Dougherty, Bill Cook, prog dirs; Lewie Stevens, mus dir; Scott Howell, Julie Murphy, prom mgrs; Kent Sterling, news & sports dir; Pete Boyce, chief engr.

**WOBS(AM)**—June 15, 1949: 1570 khz; 1 kw-D, Box 126 (47150). (812) 944-7781. SSS of Ky. (acq 3-19-76). Net: ABC. Format: religious. Spec progs: Black. ■ Carmen Macri, pres; Eddie Sears, gen mgr; Nancy Sears, coml mgr; Tim Sears, prog dir; Julie Sears, mus dir; Steve Beall, prom mgr; Kathy Leary, news dir; John Smith, chief engr. ■ Rates: \$7; 7; 7; —.

### New Castle

**WCTW(AM)**—Nov 14, 1960: 1550 khz; 250 w-U, DA-2. Box 690 (47362). (317) 529-2600. Delta D, Inc. (acq 5-1-78). Format: MOR. Spec prog: farm 12 hrs wkly. ■ George F. Ferry, pres; Jon R. Ulz, gen mgr; Jackie Fischer, coml mgr; Lee J. Freshwater, prog dir opns mgr & mus dir; Rex Van Zant, news dir; Steve Brown, chief engr.

**WMDH(FM)**—Co-owned with WCTW(AM). Aug 6, 1947: 102.5 mhz; 50 kw. Ant 500 ft. Stereo. Box 690 (47362). Format: C&W. ■ Bruce Haines, mus dir; Nancy Carlson, coml mgr.

### Noblesville

**WFBM(AM)**—Nov 1, 1971: 1110 khz, 500 w-D, DA-D. (CP: 1 kw). 830 Logan St. (46060). (317) 773-7444. Broadcast Communications Inc. Net: NBC. Rep: Watson. Format: Big Bands. Spec progs: Farm 3 hrs wkly. ■ Jim Mathis, VP; Mike Mathis, opns mgr; Beth Blackburn, coml mgr; Charles Morgan, prog & mus dir; Anne Auwarter, news dir; Max Turner, chief engr. ■ Rates: \$13; 11; 12; —.

### North Manchester

**\*WBKE-FM**—May 1967: 89.5 mhz; 3 kw. Ant 80 ft. Box 88, Manchester College (46962). (219) 982-2141, ext 272. Manchester College. Format: Div. Spec prog: Class 7 hrs wkly. ■ Bill Hays, stn mgr; Janet Bowen, prog dir; Richard Murray, chief engr.

### North Vernon

**WOCH(AM)**—Jan 8, 1955: 1460 khz; 1 kw-D, Box 46 (47265). (812) 346-2777. WOCH, Inc. Rep: Rgnl Reps, Walton. Format: C&W. Spec progs: Farm 7 hrs wkly. ■ Dorrel Ochs, pres; Paul Elliott Cimino, gen mgr; John Morton, prog dir; Jimmie Ochs, chief engr. ■ Rates: \$5.50; 5.50; 5.50.

**WOCH-FM**—March 19, 1963: 106.1 mhz; 50 kw. Ant 165 ft. Stereo. Dups AM 66%. Format: Btfl mus.

### Notre Dame

**\*WSND-FM**—Sept 17, 1962: 88.9 mhz; 3.4 kw. Ant 360 ft. Stereo. Box 532 (46556). (219) The U. of Notre Dame du Lac. Net: ABC/I. Format: Classcl, educi, jazz. ■ Rev. Edmund P. Joyce, exec VP; D. John Garino, chief engr.

### Paoli

**WKXX(AM)**—Dec 7, 1963: 1560 khz; 250 w-D, Box 26 (47454). (812) 723-4484. Omnia Corp. (acq 1-20-78). Net: APR, Indiana News Net. Rep: Rgnl Reps. Format: Rel, C&W. Spec progs: Farm 7 hrs wkly. ■ J.D. Williams, gen mgr; Bob Mayfield, mus dir; Dave Dedrick, news dir; John Smith, chief engr. ■ Rates: \$8; 8; 8; —.

**WUME-FM**—Co-owned with WKXX(AM). Sept. 1972: 95.3 mhz; 3 kw. Ant 300 ft. Stereo. Prog sep from AM. ■ Rates: \$10; 10; 10; 9.

### Pendleton

**\*WEEM(FM)**—October 1971: 91.7 mhz; 1.2 kw. Ant 200 ft. (CP: 155 ft) Stereo. Jcts State Rds 38 & 67, (46064). (317) 778-2161. South Madison Community School Corp. Net: MBS. Format: Ed, top-40. ■ Charles Mock, pres; Stephen M. Cherry, gen mgr; Larry Fawbush, chief engr.

### Peru

**WARU(AM)**—Sept 12, 1954: 1600 khz; 1 kw-D, Box "A" (46970). (317) 473-4448. Wabash-Peru Bcstg Co. (acq 6-58). Net: ABC/I. Rep: Devney, Rgnl Reps. Format: MOR. ■ Richard W. Schultz, pres, gen & coml mgr; Ed Drinkard, Vic Schultz, prog dir; E.T. Drinkard, mus dir; Kay Winston, news dir; James Swearingen, chief engr. ■ Rates: \$7.25; 7.25; 7.25; —.

**WARU-FM**—April 5, 1965: 98.3 mhz; 3 kw. Ant 43 ft. Stereo. Dups WARU 15%. Format: Btfl mus.

### Plainfield

**WXIR(FM)**—Aug 16, 1964: 98.3 mhz; 3 kw. Ant 300 ft. Stereo. 4802 E. 62 St, Indianapolis (46220). (317) 839-2366. Radio One Five Hundred (acq 10-80). Net: UPI. Rep: Format: Btfl mus, rel. ■ Douglas Kahle, pres; Gary Arnold, gen mgr; Bruce Mughnam, sls mgr; G.E. Sallee, prog dir; Barbara Lowdermilk, news dir; William S. Milen, chief engr. ■ Rates: \$15; 12; 15; 10.

### Plymouth

**WTCA(AM)**—Aug 18, 1964: 1050 khz; 250 w-D, DA. 112 W. Washington St. (46563). (219) 936-4096. Community Service Bcstrs. Net: UPI, Indiana News. Format: MOR. Spec prog: Farm 11 hrs wkly. ■ Kenneth E. Kunze, pres, prog dir, gen mgr, & chief engr; Michael Utter, coml dir; Andrew Banas, mus dir; Butch Murphy, news dir; Kenneth Kunze, chief engr. ■ Rates: \$5.41; 5.41; 5.41; —.

**WNZE(FM)**—Co-owned with WTCA(AM). July 20, 1966: 94.3 mhz; 3 kw. Ant 240 ft. Stereo. Dups AM 10%. ■ Rates: \$5; 5; 5; 5.

### Portland

**WPGW(AM)**—Jan 14, 1951: 1440 khz; 500 w-D, DA. Box 1440 (47371). (219) 726-8780. WPGW Inc. (acq 8-1-74). Net: ABC/C. Rep: Rgnl Reps, Walton Bcstg. Format: MOR. ■ Robert C. Brandon, pres; Robert A. Weaver, gen mgr; Jeff Overholser, coml mgr; Betty Stone, prom mgr. ■ Rates: \$4.55; 4.55; 4.55; 4.55.

**WPGW-FM**—May 19, 1975: 100.9 mhz; 3 kw. Ant 180 ft. Dups AM 100%.

### Princeton

**WRAY(AM)**—Dec 16, 1950: 1250 khz; 1 kw-D, Box 8 (47670). (812) 386-1250. Princeton Bcstg Co Inc. Net: MBS. Rep: Devney. ■ Ray J. Lankford, stn mgr; Richard Lankford, sports & news dir; Stephen Lankford, coml mgr; Jack Mauck, chief engr.

**WRAY-FM**—May 15, 1960: 98.1 mhz; 50 kw. Ant 420 ft. Stereo. Dup AM 100%.

### Rensselaer

**WJCK(FM)**—1973: 97.7 mhz; 3 kw. Ant 300 ft. Stereo. RR 6 Box 3 (47978). (219) 866-4104. J.C. Broadcasters Inc. (acq 3-31-79). Net: Indiana News. Rep: Walton. Format: C&W. Spec progs: Farm 17 hrs wkly. ■ Donald L. Clark, pres; Thom Brown, gen mgr; Beth Clark, opns mgr; Ron Fredrick, news dir; Tim Stockman, chief engr. ■ Rates: \$7.60; 6.05; 6.05; 4.55.

**\*WPUM(FM)**—Sept 6, 1977: 90.5 mhz; 10 w. Ant 190 ft. Box 651, St. Joseph's College (47978). (219) 866-7111, ext 118. St. Joseph's College. (acq 8-1-76). Format: Div. ■ Fred Berger, faculty advisor.

**WRIN(AM)**—Sept 14, 1963: 1560 khz; 1 kw-D. (500 w-CH). Box "D" (47978). (219) 866-4555. Jurek Communications Corp. (acq 9-79). Net: NBC. Rep: Savaili-Schutz. Format: Local info. Spec progs: Opera 4 hrs, farm 12 hrs wkly. ■ Thomas F. Jurek, pres & gen mgr; Rosemarie Jurek, bus mgr; Douglas Booth, news dir; Jim Kaiser, public affairs dir; Doug Horan, chief engr. 12; 10; 12; 10.

### Richmond

**\*WECI(FM)**—September 1964: 91.5 mhz; 10 w. Box E-1239 Earlham College (47374). (317) 962-3541. Earlham College. Format: Div. Spec progs: Jazz 14 hrs, black 11 hrs, folk 14 hrs, class 19 hrs, wkly. ■ Kathy Hochstetler, gen mgr; Rolf Samuels, mus dir

**WHON(AM)**—(Centerville) Feb 17, 1964: 930 khz; 500 w-D, DA. Box 1647 (47374). (317) 962-1595. Brewer Broadcasting Corp. (acq 3-10-66). Rep: Devney, Regional Reps. Format: C&W. Spec progs: Farm 5 hrs wkly. ■ James R. Brewer, pres; Richard Huckaba, gen mgr; Pete Lyons, coml mgr; Chris Scott, chief engr. ■ Rates: \$7; 7; 7; —.

**WQLK(FM)**—Co-owned with WHON(AM). Oct 15, 1970: 96.1 mhz; 50 kw. Ant 350 ft. Stereo. (317) 966-3932. Net: ABC/FM. Format: AOR. ■ Kevin L. Rice, sls mgr; Jack Crabbe, prog dir; Brian Christian, mus dir; Simon Strong, Charlie Foxx, prom mgrs. ■ Rates: \$10; 8; 10; 8.

**WKBV(AM)**—Sept 27, 1926: 1490 khz; 1 kw-D, 250 w-N. Box 1646. 2301 W. Main St. (47374). (317) 962-6533. Central Bcstg Corp. (group owner; acq 1944). Net: ABC/I. Rep: PRO Radio; Pearse & Gray. Format: MOR. Spec progs: Farm 4 hrs wkly. ■ William M. Quigg, pres; Donald Robertson, gen mgr; Phil H. Stigleman, coml mgr; Jay Schultz, prom mgr; Colleen Culbertson, prog dir; Steve Shank, mus dir; Bill O'Hara, news dir. ■ Rates: \$15; 15; 15; 15.

**WRIA(FM)**—Co-owned with WKBV(AM). Dec 17, 1960: 101.3 mhz; 50 kw. Ant 280 ft. Stereo. Prog sep from AM. Net: Indiana News. Format: Top 40. ■ Rates: \$12; 12; 12; —.

**WQLK(FM)**—Listing follows WHON(AM).

**WRIA(FM)**—Listing follows WKBV(AM).

### Rising Sun

**WSCH(FM)**—See Aurora.

### Rochester

**WROI(FM)**—Aug 29, 1971: 92.1 mhz; 3 kw. Ant 240 ft. Stereo. 116 W. Ninth St. (46975). (219) 223-6059. Fidelity Bcstg Co. Inc. Format: MOR. Spec prog: Farm 10 hrs wkly. ■ Joseph P. Sweeney, pres, gen mgr & coml mgr.

### Rockville

**WAXI(FM)**—July 25, 1977: 104.9 mhz; 1.2 kw. Ant 440 ft. Stereo. RR 4, Box 144A (47872). (317) 569-2026. Parke-Vermillion Broadcasting. Net: MBS. Format: MOR, C&W. Spec progs: Farm 20 hrs wkly. ■ R. Keith Spencer, pres, gen mgr & chief engr; Betty Jane Spencer, VP & sls mgr; Danny Ross, prog dir; Mel Harmless, farm dir; Jim Jerome, spts dir; Jo Anne Meulins, news dir.

### Rushville

**WRCR(FM)**—August 5, 1971: 94.3 mhz; 750 w. Ant 550 ft. Stereo. 102 N. Perkins St. (46173). (317) 932-3983. Rush County Bcstg Co. Net: MBS; Network Indiana. Rep: Pate/Walton, Regional Reps Inc. Format: MOR. Spec prog: Farm 11 hrs wkly. ■ Gene H. Kinman, pres; Edward W. Roehling, VP & gen mgr; Richard T. Conklin, prog dir; Kevin Stone, mus dir; Mike Woods, news dir; G.H. Rummel, chief engr. ■ Rates: \$8.30; 7.80; 8.30; 7.80.

### Salem

**WSLM(AM)**—Feb 14, 1953: 1220 khz; 5 kw-D, DA. (CP: Ant 361 ft.). Radio Ridge, Box 385 (47167). (812) 883-5750. Don H. Martin. Rep: Buckley, Carpenter, Rgnl Reps. Spec progs: C&W 18 hrs, Farm 20 hrs wkly. ■ Don H. Martin, owner & gen mgr; Elmo Brough, coml mgr; Rick Martin, prog dir; Charlotte R. Martin, prom mgr; Darrell Dixon, chief engr.

**WSLM-FM**—1962: 98.9 mhz; 50 kw. Ant 200 ft. (CP: 360 ft) Prog sep from AM. Format: Religious & Gospel.

### Scottsburg

**WMPI(FM)**—Dec 16, 1966: 100.9 mhz; 3 kw. Ant 300 ft. Stereo. Box 270 (47170). (812) 752-3688. Vogel Bell Corp. (acq 8-1-70). Group: Vogel. ■ William R. Vogel, pres; Donnie Harden, gen mgr; Deborah Rush-



ing, coml mgr; Carl Hickman, prog & prom mgr; Larry Fawbush, news dir; Thomas Stonecipher, chief engr.

## Seymour

**WJCD(AM)**—Nov 4, 1949: 1390 khz; 1 kw-D. 1534 Ewing St. (47274). (812) 522-1390. Edna Gertrude Baker (acq 7/28/76). ■ Robert Shippee, gen mgr & news dir; Leigh Harlowe, mus dir; James Walker, chief engr.

**WJCD-FM**—Feb 23, 1961: 93.7 mhz; 10 kw. Ant 190 ft.

## Shelbyville

**WENS(FM)**—November 6, 1964: 97.1 mhz; 30 kw. Ant 295 ft. Stereo. 2255 N. Hawthorne, Indianapolis (46218). Emmis Broadcasting Corp. (acq 6-81).

**WSVL(AM)**—Jan 14, 1961: 1520 khz; 1 kw-D, 250 w-N, DA-2. Box 338 (46176). (317) 398-9757. Shelby County Bcstg Inc. Rep: Rgnl Reps. ■ R.D. Ingram, pres; John A. Hartnett, exec VP & gen mgr; George T. Lambert, coml mgr; Ralph Norman Beaty, chief engr.

## South Bend

**WAMJ(AM)**—Dec 22, 1947: 1580 khz; 1 kw-D. 713 W. McKinley Ave., Mishawaka (46545). (219) 255-1110. Miramar Broadcasting Inc. (acq 8-81). Net: MBS, UPI. Format: Adult contemp. Spec progs: Black 2 hrs, Polish 2 hrs wkly. ■ Jose M. Berrocal, pres; Jason B. Meyer, VP; Ashley C. Elliott, gen mgr; Verna E. Parker, sls co-ord; Buddy King, prog dir; Jeffrey Ryder, mus dir; Jack Reichert, prod dir. ■ Rates: \$15; 15; 15; 15.

**\*WAUS(FM)**—(Berrien Springs, Mich.) 1977: 90.7 mhz; 48 kw. Ant 320 ft. Stereo. Box 113, Berrien Springs, Mich. (49104). (616) 684-2200, (616) 471-3400. Andrews Bcstg Corp. Net: NPR. Format: Class. Spec progs: Span 2 hrs, Folk 1 hr wkly. ■ J.G. Smoot, pres; Allen R. Steele, gen mgr; Vaida Smith, mus & prog dir; Ramira Jobe, prom mgr; Allen Steele, news dir; Robert Mottaz, chief engr.

**\*WETL(FM)**—Nov 17, 1958: 91.7 mhz; 1.3 kw. Ant 105 ft. (CP: 3 kw, ant 300 ft.). 635 South Main St. (46623). (219) 234-8141. South Bend Community School Corp. Format: Educl. ■ Howard N. Uhrig, gen mgr; Jerry V. Lambert, prog dir.

**WHME(FM)**—Jan 19, 1968: 103.1 mhz; 3 kw. Ant 160 ft. Box 12 (46624). (219) 287-6518. Lester Sumrall Evangelistic Assn. Net: UPI. Format: Adult contemporary Christian. Spec progs: Swap Shop 2 1/2 hrs wkly. ■ Peter Sumrall, gen mgr; Craig Wallin, opns mgr; Dar Monasmith, chief engr. ■ Rates: \$11; 10; 10; 9.

**WNDU(AM)**—1944: 1490 khz; 1 kw-D, 250 w-N, Box 1616 (46634). (219) 239-1616. TWX: 810-229-2594. Michiana Telecasting Corp. (acq 9-55). Net: ABC/I. Rep: McGavren-Guild. Format: Pop country. Spec progs: Black 10 hrs, Hungarian 1 hr, Pol 1 hr, Sp 1 hr wkly. ■ Basil O'Hagan, pres & gen mgr; Bob Nowicki, stn mgr; Kris Robbins, prog dir; Gregory J. Gicz, prom mgr; Mike Collins, news dir; Russ Summerville, chief engr. ■ Rates: \$17; 17; 17; 14.

**WNDU-FM**—1962: 92.9 mhz; 12.5 kw. Ant 800 ft. Stereo. Progs sep from AM. Format: Top-40. ■ WNDU-TV affil. ■ J.K. Dearing, mus dir. ■ Rates: \$37; 37; 37; 30.

**WRBR(FM)**—1965: 103.9 mhz; 3 kw. Ant 290 ft. Stereo. 100 Center, Box 644, Mishawaka (46544). (219) 256-1836. Booth Broadcasting Co. Rep: Torbet Radio. Format: Adult contemp. ■ Vince Force, gen mgr; R.C. Rogers, prog dir; Joe Lightner, mus dir; Brent Speraw, news dir. ■ Rates: \$28; 26; 28; 24.

**WSBT(AM)**—April 1922: 960 khz; 5 kw-U, DA-2. 300 W. Jefferson Blvd. (46601). (219) 233-3141. TWX 810-299-2500. WSBT Inc. (acq 9-24-76). Net: CBS. Rep: Katz. Format: MOR. Spec progs: Pol 1 hr, farm 3 hrs, Hungarian 1 hr, Sp 1 hr wkly. ■ E. Berry Smith, pres & gen mgr; James Freeman, VP & gen sls mgr; Joe Kelly Jr., prog dir; Bob Williams, prom mgr; Justin R. Meacham, dir creative svcs; Roland Kelly, news dir; Robert W. Bell, chief engr. ■ Rates: \$31; 21; 23; 21.

**WTHQ(FM)**—Co-owned with WSBT(AM) Aug 1, 1962: 101.5 mhz; 10 kw. Ant 970 ft. Stereo. Format: Pop Adult. ■ WSBT-TV affil. ■ Rates: \$23; 19; 23; 14.

**WYEZ(FM)**—See Elkhart.

## Sullivan

**WNDI(AM)**—Oct 7, 1963: 1550 khz; 250 w-D. Box 545 (47882). (812) 268-6322. WKQV Inc. (acq 5-1-71). Net: Indiana. Format: MOR & C&W. Spec progs: Farm 6 hrs, rel 10 hrs wkly. ■ Arthur Stanley, pres, gen mgr & chief engr; Dave Crooks, prog dir; Jean Stanley, prom mgr; Cheryl Lindsey, mus & new dir. ■ Rates: \$3; 3; 3; 3.

**WNDI-FM**—Not on air: target date unknown: 95.3 mhz; 3 kw. Ant 153 ft. Dups AM 60%.

## Tell City

**WTCJ(AM)**—Feb 1, 1948: 1230 khz; 1 kw-D, 250 w-N. Box 250 (47586). (812) 547-2345. Tell City Bcstg Co. Rep: Rgnl Reps. Format: Contemp. ■ James R. Brewer, pres & chief engr; Jay R. Brewer, gen mgr; Don Wrye, coml mgr; Gregory Strassell, prog dir; Roland Phillips, mus dir; Dan Egierski, news dir. ■ Rates: \$4.70; 4.70; 4.70; 4.70.

## Terre Haute

**WAAC(AM)**—May 23, 1958: 1300 khz; 500 w-D. Box 180, 643 Ohio St. (47808). (812) 232-1300. Marchild Inc. (acq 4-5-63). Net: CBS. Format: MOR. Spec progs: Farm 2 hrs wkly. ■ Martha L. Fouikes, pres & gen mgr; Kathleen Erins, coml mgr; Elizabeth Campbell, prog dir; Shawn Murphy, mus dir; Arthur Foulkes, prom mgr; David Walker, news dir; Henry Conrad, chief engr. ■ Rates: \$12; 11; 12; —.

**WBOW(AM)**—June 15, 1927: 1230 khz; 1 kw-D, 250 w-N. 1301 Ohio St. (47807). (812) 232-5034. Contemp Media Inc. (acq 5-1-82). Net: ABC/C, RKO, Indiana News. Rep: McGavren-Guild-PGW. Format: MOR. Spec prog: Farm 13 hrs wkly. ■ Mike Rice, pres; Randall Rahe, VP & gen mgr; Brenda Blackerby, sls mgr; Barry Kent, prog dir; Jerry Probst, tech dir; Peter Thompson, pub affairs dir; Larry Joseph, mus dir; James Sullivan, news dir.

**WZZQ(FM)**—Co-owned with WBOW(AM) Sept 28, 1967: 107.5 mhz; 46 kw. Ant 185 ft. (CP: 25 kw, ant 670 ft.). Stereo. Prog sep from AM. Net: ABC/E. Format: C&W. ■ Kevin Young, opns mgr.

**\*WISU(FM)**—Sept 1964: 89.7 mhz; 25 kw. Ant 130 ft. (812) 232-6311. Indiana State U. Bd of Trustees. ■ Dr. Joe T. Duncan, dir of bcstg.

**WMHD-FM**—90.5 mhz; 160 kw. Ant 80 ft. Box 5500, Wabash Ave (47803). Rose Hulman Institute of Technology.

**WPFR(FM)**—Sept 11, 1962: 102.7 mhz; 50 kw. Ant 500 ft. Stereo. 629 Cherry St. (47807). (812) 238-2557. Oak Ridge Boys Bcstg Corp. (acq 8-1-82). Net: ABC/FM. Rep: Selcom, Regional Reps. Format: Top-40. Spec progs: Farm 1 hr, jazz 2 hrs wkly. ■ Joe Bonsall, pres; Jerry Scott, gen mgr; Jacquie Denehie, coml mgr; R.J. Cortrecht, prog dir; Jim Payne, news dir; David Pierce, chief engr. ■ Rates: \$16; 16; 16; 16.

**WTHI(AM)**—Jan 6, 1948: 1480 khz; 5 kw-D, 1 kw-N, DA-2. 918 Ohio St. (47808). (812) 232-9481. TWX 810-356-2137. Wabash Valley Bcstg Corp. Net: NBC. Rep: Katz Radio. Format: MOR. ■ Russel Arnold, VP & coml mgr; David L. Liston, stn mgr; Jay Allen, prog dir; Martin Plascak, news dir; Carl Plaster, chief engr.

**WTHI-FM**—October 1948: 99.9 mhz; 20 kw. Ant 410 ft. (CP: 50 kw, ant 494 ft.). Stereo. Prog sep from AM. Format: Mod country. Spec prog: Farm 10 hrs wkly. ■ WTHI-TV affil. ■ Rates same as AM.

**WVTS(FM)**—June 13, 1960: 100.7 mhz; 50 kw. Ant 500 ft. Stereo. Box 260, West Terre Haute (47885). (812) 533-2141. West Pines Broadcasting Corp. (acq 12-27-76). Net: CBS/RR. Rep: Lotus Reps. Format: Contemp. ■ Robert Rouse, pres & gen mgr; James Bell, prog dir; Harold Wesley, chief engr. ■ Rates: \$20; 18; 20; 18.

## Valparaiso

**WAKE(AM)**—Nov 4, 1964: 1500 khz; 1 kw-D, DA-D. Box 149 (46383). (219) 462-6111. Porter County Bcstg Corp. Net: ABC/I. Format: MOR. ■ Leonard J. Ellis, pres; O.J. Jackson, gen & coml mgr; Dale Dawson, prog & mus dir, prom mgr. ■ Rates: \$14; 12; 13; —.

**WLJE(FM)**—Co-owned with WAKE(AM) Oct 6, 1967: 105.5 mhz; 1.6 kw. Ant 400 ft. (CP: 860 w, ant 513 ft.). Stereo. (219) 462-8125. Net: ABC/I. Prog sep

## Indiana Radio

from AM. Format: C&W. ■ Len Ellis, pres; Leigh Ellis, gen mgr; Chuck Lewis, prog dir. ■ Rates: \$ 12.10; 11; 11; 11.

**WNWI(AM)**—Dec 31, 1965: 1080 khz; 250 w-D. One Center St. (46383). (219) 462-2158. Northwestern Indiana Radio Co. Rep: Walton, Keystone. Format: MOR. Spec progs: Farm 3 hrs, classical 2 hrs wkly. ■ G. Edward Hershman, pres; W.J. Murray, gen mgr; Robert Tooley, mus dir; Maria Anthony, news dir; D.E. Wiggins, chief engr. ■ Rates: \$ 6.25; 6.25; 6.25; 6.25.

**\*WVUR-FM**—Sept 25, 1966: 95.1 mhz; 36 w. Ant 125 ft. Stereo. Box 246 Valparaiso Univ. (46383). (219) 464-5202. Valparaiso University Assn Inc. Format: Top-40, AOR. Spec prog: Christian Rock 4 hrs wkly. ■ Robert Tamburrino, gen mgr.

## Vevey

**WAVV(FM)**—Sept 6, 1974: 95.9 mhz; 2.80 kw. Ant 310 ft. RR 2, Box 103 (47043). (812) 427-2222, (606) 567-2281. River Cities Communications (acq 1-26-80). Net: ABC/E, Kentucky Network Rep; Regional Reps, Keystone. Format: C&W. Spec progs: Farm 8 hrs wkly. ■ Herbert M. Liss, pres; Joy Burke, sls mgr; Marilyn Petty, opns mgr; Jonathan Coy, prog dir; Randy Ingram, prom mgr; John White, news dir; John W. Smith, chief engr. ■ Rates: \$5.30; 4.50; 4.50; 3.75.

## Vincennes

**WAOV(AM)**—Oct 22, 1940: 1450 khz; 1 kw-D, 250 w-N, Box 2000 (47591). (812) 882-6060. Green Construction Co. (acq 3-5-79). Net: CBS. Rep: Savalli-Schutz, Rgnl Reps. Format: C&W. Spec prog: Farm 15 hrs wkly. ■ Robert E. Green, pres; Phil Smith, gen mgr; Joe Dilley, prom mgr; Dan Ravellette, coml mgr; B.J. Thomas, mus dir. ■ Rates: \$22; 22; 22, 22.

**WRTB(FM)**—Co-owned with WAOV(AM). May 16, 1965: 96.7 mhz; 2.0 kw. Ant 377 ft. Stereo. Prog sep from AM. Format: Top-40. ■ Matt Allison, prog dir; Danny Beemer, mus dir. ■ Rates: \$17; 17; 17, 17.

**\*WVUB(FM)**—Dec 7, 1970: 91.1 mhz; 50 kw. Ant 500 ft. Stereo. 1029 North Fourth St. (47591). (812) 882-2237. Board of Trustees for Vincennes University (acq 9-16-76). Net: NPR, APR. Format: Noncoml diversified. Spec progs: Farm 4 hrs, Classical 8 hrs wkly. ■ Phillip M. Summers, pres; Dave Young, gen mgr & prog dir; John Windover, news dir; Jim Evans, chief engr.

## Wabash

**WAYT(AM)**—November 1971: 1510 khz; 250 w-D. 1360 S. Wabash St. (46992). (219) 563-1161. Conaway Comm Corp. (acq 9-17-76). Net: UPI. Rep: Rgnl Reps. Format: MOR. ■ Daniel C. Schram, pres; Sandra M. Schram, gen mgr; Liz McDaniel, news dir; David Walrod, chief engr. ■ Rates: \$7; 5.25; 5.25.

**WKUZ(FM)**—April 15, 1966: 95.9 mhz; 3 kw. Ant 150 ft. Box 342 (46992). (219) 563-4111. Upper Wabash Bcstg Corp. Net: MBS, Indiana News, Rural Radio. Format: MOR. Spec progs: Farm 6 hrs, class 3 hrs, C&W 12 hrs, gospel 5 hrs wkly. ■ Mrs. Paul G. Adams, pres; Paul G. Adams, gen, coml & prom mgr; Dimitri Gatzimos, news dir; Libby Gray; women's affairs; Chuck Adams, mus dir; Paul G. Adams, chief engr. ■ Rates: \$7; 7; 7; 7.

## Warsaw

**WRSW(AM)**—1951: 1480 khz; 1 kw-D, 500 w-N, DA-N. Box 1448 (46580). (219) 267-3115. WRSW Bcstg Inc. Net: UPI. Format: Top-40. Spec progs: Farm 10 1/2 hrs, Sp 2 hrs wkly. ■ C.R. Williams, pres; M.R. Williams, gen mgr; Harvey Miller, stn mgr; Marie Snyder, prog dir; Robin Hartman, mus & news dir; James Swearingen, chief engr. ■ Rates: \$9.85; 8.35; 8.35; 8.35.

**WRSW-FM**—1948: 107.3 mhz; 50 kw. Ant 225 ft. Stereo. Format: Top-40. Dups AM 10%.

## Washington

**WAMW(AM)**—January 1955: 1580 khz; 250 w-D. Box 616, 3 E. Van Trees St. (47501). (812) 254-4301. Draper Bcstg Inc. Net: ABC/I. Rep: Rgnl Reps. Format:

## Indiana, Iowa Radio

C&W. Spec prog: Farm 6 hrs wkly. ■ David A. Draper, pres; Gene Cable, mus dir; Kurt Schletzer, prom mgr; Beth Robinette, news dir; Paul Davis, chief engr. ■ Rates: \$7.10; 6.80; —; —.

**WFML(FM)**—Co-owned with WAMW(AM). February 1948; 106.5 mhz. 50 kw. Ant 340 ft. Dups AM 100%. ■ Rates same as AM.

### West Lafayette

**\*WBAA(AM)**—April 4, 1922; 920 khz; 5 kw-D, 1 kw-N, DA-N. Purdue University (47907). (317) 494-5920. Purdue U. Net: NPR. Format: Educl & Classical. Spec progs: Jazz 6 hrs wkly. ■ David Bunte, gen mgr; Caryl Eckstein, pub affrs dir; Caryl Eckstein, mus & prog dir; Greg Zawisza, news dir; Maurice Mognidge, chief engr.

### West Terre Haute

**WWVR(FM)**—Jan 20, 1967; 105.5 mhz; 3 kw. Ant 295 ft. RR 11, Box 154 A, Box 207 (47885). (812) 533-1663. United Bcstg Co Inc. Rep Savalli & Schutz. Format: Relig. ■ Rev. Floyd Huey, pres; H.E. Huey, gen, coml & prom mgr, mus, prog & news dir; Jim Lee, chief engr. ■ Rates: \$4; 4; 4.

### Winamac

**WAOB(AM)**—Jan 1983; 1280 khz; 500 w-D, DA, 116 West Main (46996). (219) 946-6757. Special Deliverys Inc. Format: MOR. Spec prog: Farm 18 hrs wkly. ■ Frederika Haley, pres; Mary Kuzma, mus dir. ■ Rates: \$7; 6; 7; —.

### Winchester

**WZZY(FM)**—May 1967; 98.3 mhz; 3 kw. Ant 300 ft. Stereo. Box 427 (47394). (317) 584-9482. Webster Radio Co. (acq 2-12-79). Net: MBS, Network Indiana. Rep: Rgnl Reprs. Format: News, talk, MOR. Spec prog: Farm 6 hrs wkly. ■ John Carlile Jr., gen mgr; Al Kimball, sls mgr; Hollis Griffey, prog dir; Daniel Miles, news dir. ■ Rates: \$9.50; 8.50; 9.50; 4.

## Iowa

**LAUREN A. COLBY**  
301-663-1086  
**COMMUNICATIONS ATTORNEY**  
Special Attention to  
Difficult Cases

### Albia

**KLBA(AM)**—November 1979; 1370 khz; 500 w-D, 17 N. Main (52531). Albia Bcstg Co. Format: Country. ■ Michael McCulloccy, stn mgr & chief engr.

### Algona

**KLGA(AM)**—1956; 1600 khz; 5 kw-D, DA. Box 160 (50511). (515) 295-2475. KLGA Inc. (acq 12-1-63). Format: Variety. ■ George Allen, pres-gen mgr; Jason Etherington, opns mgr-coml mgr; Randy Renshaw, news dir; Al Lauk, mus dir; Lyn Anderson, chief engr. ■ Rates: \$20; 20; 11 —.

**KLGA-FM**—Aug 17, 1970. 92.7 mhz; 1.15 kw. Ant 450 ft. Dups AM.

### Ames

**KASI(AM)**—1949; 1430 khz; 1 kw-D, 415 Main St., Box 728 (50010). (515) 232-1430. Ames Bcstg Co. (acq 1965). Group owner: Cowle Enterprises Ltd. Net: APR. Format: C&W. ■ Dale Cowle, pres; Betty Baudier, VP & gen mgr; Shannon Reed, prog dir; Rich Fellingham, news dir; Bob Pink, chief engr. ■ Rates: \$15.75; 14; 15.75; 14.

**KCCQ(FM)**—Co-owned with KASI(AM). June 20, 1968; 107.1 mhz; 3 kw. Ant 300 ft. Stereo. Prog sep

from AM. Format: Contemp. ■ Jim Beam, prog dir. ■ Rates: \$10.50; 10.50; 10.50; 12.50.

**KEZT(FM)**—June 2, 1967; 104.1 mhz; 100 kw. Ant 510 ft. Stereo. Box 1647 (50010). (515) 232-0104. Bunce Bcstg Co (acq 9-1-75). Format: MOR. ■ Robert D. Bunce, pres and gen mgr; Rich Weiss, prog dir; Sue Johnson, coml mgr; Duane Allen, news dir; Bob Pink, chief engr. ■ Rates: \$18; 20; 20; 15.

**\*KPGY(FM)**—April 17, 1970; 91.9 mhz; 200 w. Stereo. 1199 Friley Hall, Iowa St. Univ. (50012) (515) 294-9292. Residence Associations Bcstg Service Inc. Format: Diversified, prog. Spec progs: Jazz 20 hrs, Black 10 hrs wkly. ■ Dean Wuestenberg, gen mgr; David L. Boone, chief engr.

**\*WOI(AM)**—1922; 640 khz; 5 kw-D. Iowa State U. (50011). (515) 294-5555. TWX 910-520-1152. Iowa State U. Net: NPR, UPI. Format: Fine arts-pub affrs. ■ W. Robert Parks, pres; Donald Forsling, stn mgr; Douglas Brown, mus dir; John Dougan, news dir; Keith Ketcham, chief engr.

**\*WOI-FM**—July 1, 1949; 90.1 mhz; 100 kw. Ant 1490 ft. Stereo. Format: Class. ■ WOI-TV affil.

### Anamosa

**BLEH(AM)**—Sept. 14, 1979; 1290 khz; 500 w-D, DA. Box 73 (52205). (319) 462-4384. Dodge Point Bcstg Co. Inc. Net: APR. Rep: Pates/Walton. Format: C & W. Spec prog: Farm 5 hrs wkly. ■ Louise E. Hamlin, pres; Mark Fenley, gen mgr; Ken Albrecht, prog dir; John Coia, news dir; Mark Fenley, chief engr. ■ Rates: \$6.20; 6.20; 6.20; 6.20.

### Ankeny

**KJYY(FM)**—Licensed to Ankeny. See Des Moines.

### Atlantic

**KJAN(AM)**—September 1950; 1220 khz; 250 w-D. N. Olive St. (50022). (712) 243-3920. Nishna Valley Bcstg Co. (acq 5-23-55). Net: Iowa Radio, UPI. Rep: Martin. Format: MOR day, C&W night. Spec progs: Farm 12 hrs wkly. ■ E. G. Faust, pres, coml & prom mgr; Franklin G. Miller, gen mgr & sec-treas; Robert Einhaus, prog, mus & news dir. ■ Rates: \$14; 14; 14; 7.

**KJAN-FM**—April 8, 1966; 103.7 mhz; 100 kw. Ant 400 ft. Stereo. Dups AM 100%.

### Bloomfield

**KXOF(FM)**—June 26, 1982; 106.3 mhz; 3 kw. Ant 295 ft. Stereo. Box 186 (52537). (515) 684-3721. Fox River Bcstg Inc. Net: APR. Format: C&W. Spec prog: Farm 6 hrs wkly. ■ Jessie Hodges, pres; Vickie McDavid, gen mgr; Robert McDavid, coml mgr; Emmett Strode, news dir. ■ 6.80; 6.80; 6.80; 6.80.

### Boone

**\*KFGQ(AM)**—1927; 1260 khz; 1 kw-D. 924 W. 2d St. (50036). (515) 432-2092. Boone Biblical Ministries Inc. Format: Relig. ■ Lois Crawford, pres; J.L. Black, gen mgr; Anne Reiffenstein, prog dir; Bob Woolsey, chief engr & news dir.

**\*KFGQ-FM**—1950; 99.3 mhz; 3 kw. Ant 346 ft. Dups AM.

**KWBG(AM)**—Jan 15, 1950; 1590 khz; 1 kw-D, 500 w-N, DA-N. Box 366 (50036). (515) 432-1590. Ken Kilmer Bcstg Co. (acq 4-6-71). Net: ABC/I. Rep: PRO Radio. Format: Div. Spec progs: Farm 15 hrs wkly. ■ Dennis Borwick, pres; Kevin Rahfeldt, prog dir; Bob Pink, chief engr. ■ Rates: \$13.20; 13.20; 13.20; 10.60.

**KWBG-FM**—May 15, 1975; 98.3 mhz; 3 kw. Ant 210 ft. Stereo. Net: ABC/I. Rep: PRO Radio. Format: C&W. ■ Dennis Borwick, gen mgr. ■ Rates same as AM.

### Burlington

**KBUR(AM)**—July 1941; 1490 khz; 1 kw-D, 250 w-N. Roosevelt Ave. (52601). (319) 752-2701. RB Inc. (acq 10-1-72). Net: ABC/I. Rep: McGavren Guild. Spec progs: Farm 14 hrs wkly. ■ David H. Steidle, pres & gen mgr; Steve Hexom, prog dir; James Livengood, sls mgr; Donald Brandt, sports dir; Cletus S. Paull, farm dir; Bill Henry, news dir. ■ Rates: \$23; 20; 23; 20.

**KGRS(FM)**—Co-owned with KBUR(AM). Nov 27, 1968; 107.3 mhz; 100 kw horiz; 21.5 kw vert. Ant 360

ft. horiz; 320 ft. vert. Stereo. Net: ABC/FM. Format: Top 40. ■ James M. Livengood, gen mgr; Steve Staebell, coml mgr; Steve Hexom, prog dir. ■ Rates same as AM.

**KCPs(AM)**—July 30, 1965; 1150 khz; 500 w-D, DA. 408 N. Main St. (52601). (319) 754-7565. Town & Country Bcstg Corp. (acq 9-16-78). Net: ABC/E. Rep: PRO Radio. Format: Top 100, C&W-top 40. Spec progs: Farm 10 hrs wkly. ■ Gerald R. Mast, pres, treas, co-own; James H. Honaker, VP, sec, co-own; Darrell Michelson, prog dir; Dana Jung, news dir; Neil Zachmeyer, chief engr. ■ Rates: \$14; 11; 14; 11.

**KDWD(FM)**—Oct 22, 1981; 93.5 mhz; 3 kw. Ant 300 ft. Stereo. 501 N. 3rd St. (52601). (319) 752-5402. Hensley Bcstg. Format: MOR, old. ■ Darryl Hensley, pres; Robert Ellefson, gen mgr; Dick Johnson, chief engr. ■ Rates: \$13; 13; 13; 13.

**KGRS(FM)**—Listing follows KBUR(AM).

### Carroll

**KCIM(AM)**—June 8, 1950; 1380 khz; 1 kw-U, DA-2. Box 886 (51401). (712) 792-4321. Carroll Bcstg Co. Net: APR. Rep: PRO Radio, Soderlund. Format: MOR. Spec progs: Farm 18 hrs wkly. ■ Paul Collison, gen mgr; Lee Sandberg, prom mgr; Neil Trobak, prog dir. ■ Rates: \$7.80; 7.80; 6.75; 6.75.

**KKRL(FM)**—Co-owned with KCIM(AM). Jan 18, 1967; 93.7 mhz; 100 kw. Ant 300 ft. Stereo. Prog sep from AM. Format: AOR. ■ Randy Olmstead, opns mgr. ■ Rates: \$8; 8; 8; 8.

### Cedar Falls

**KCFI(AM)**—Feb 2, 1958; 1250 khz; 500 w, DA-2. Box 157 (50613). (319) 277-1918. Radio Cedar Falls Inc. (acq 6-29-81). Net: MBS. Format: Mod country. ■ Ken Hamilton, pres & gen mgr; Ron Hamilton, VP & coml mgr; Kelly Neff, prog & mus dir; Joel Schedtler, news dir; Stanley Stems, chief engr. ■ Rates: \$12; 9; 12; 9.

**\*KHKE(FM)**—April 1, 1974; 89.5 mhz; 10 kw. Ant 410 ft. Stereo. U. of Northern Iowa (50614). (319) 273-6400. U. of Northern Iowa. Net: NPR. Format: Classical, jazz, info. ■ John J. Kamerick, pres; Douglas L. Vernier, dir of bcstg; Jon Olson, dev dir; Carl Jenkins, prog dir; Kathy Clucas, opns; Peter Hamlin, mus dir; Wayne Jarvis news dir; David Hays, pub info dir; Paul Johnson, chief engr.

**\*KUNI(FM)**—Sept 15, 1960; 90.9 mhz; 100 kw. Ant 1,782 ft. Univ. of Northern Iowa (50614). (319) 273-6400. Univ of Northern Iowa. Net: NPR. Format: Diversified. Spec progs: Black 10 hrs wkly. ■ John J. Kamerick, pres; Douglas L. Vernier, dir of bcstg; Carl Jenkins, prog dir; David Hays, pub info dir; Peter Hamlin, mus dir; Kathy Clucas, opns; Wayne Jarvis, news dir; Jon Olsson, dev dir; Paul Johnson, chief engr.

### Cedar Rapids

**\*KCKF-FM**—Sept 5, 1972; 88.3 mhz; 10 kw. Ant 420 ft. Stereo. Box 2068, 6301 Kirkwood Blvd. S.W. (52406). (319) 398-5446. Kirkwood Community College. Net: NPR. Format: Jazz. ■ Roger Johnson, gen mgr; Mark Yother, prog dir; Nancy York, news dir; Orv Thein, chief engr.

**KCDR(AM)**—August 1949; 1450 khz; 1 kw-D, 250 w-N. Box 876 (52404). (319) 363-2061. Cedar Rapids Broadcasting Inc. (acq 8-8-80). Net: APR. Rep: H-R Stone. Format: C&W. ■ G. Dale Cowle, pres; Mike Dulaney, gen mgr; William Clymer, coml mgr; James Curtis Gnagy, prog dir; Rick Sampson, news dir; James Davies, chief engr.

**KQCR(FM)**—Co-owned with KCDR(AM). 102.9 mhz; 100 kw. Ant 390 ft. (CP: 85 ft) Stereo. Format: Top-40. Spec prog: Black 1 hr wkly.

**\*KCOE-FM**—Oct 10, 1968; 90.3 mhz; 10 w. Ant 138 ft. 1220 First Ave. N.E. (52402). (319) 362-5229. Coe College. Format: Educ, prog, AOR. Spec progs: Jazz 5 hrs, class 2 hrs wkly. ■ Jeff White, gen mgr.

**KCRG(AM)**—1947; 1600 khz; 5 kw-U, DA-N. 2d Ave. at 5th St. S.E. (52401). (319) 398-8422. TWX: (910) 525-1341. Cedar Rapids TV Co. Net: ABC/E. Rep: Torbet. Format: MOR. Spec progs: Polka 4 hrs wkly. ■ Joseph F. Hladky Jr., chmn of bd; Edwin J. Lasko, VP, gen mgr; Red Rizzor, stn mgr; Carl Mann, prog dir; Edna A. Herbst, VP asst gen mgr; Aldy Swanson, news dir; Walter Alliss, chief engr. ■ KCRG-TV affil. ■ Rates: \$23; 19; 23; 9.



**KHAK(AM)**—July 1, 1961: 1360 khz; 1 kw-D, DA-1, 100 1st Ave. N.E. (52401). (319) 365-9431. Stoner Bcstg Sys Inc. (group owner, acq 9-15-78). Net: ABC/I. Rep: McGavren Guild. Format: Modern country. ■ Richard T. Wilson, VP & gen mgr; Jay Bruce, prog dir; Liz Cavanaugh, mus dir; Jay Lawrence, news dir; Don Mellat, chief engr.

**KHAK-FM**—July 1, 1961: 98.1 mhz; 100 kw. Ant 485 ft. Stereo. Format: Mod country. Dups AM 25%.

**\*KOJC(FM)**—June 30, 1978: 89.7 mhz; 10 w. (CP: 20.2 w. Ant 28 ft.) Oakhill-Jackson Economic Development Corp. ■ Robert Irwin, pres; Diana M. Phillips, stn mgr; James Shore, asst mgr.

**KQCR(FM)**—Listing follows KCDR(AM).

**KTOF(FM)**—May 1971: 104.5 mhz; 100 kw. Ant 550 ft. 1957 Blairsferry Rd. N.E. (52402). (319) 393-1045. Young Bcstg Co. (acq 1-26-77). Net: MBS. Format: Rel. ■ James Young, pres.

**\*KWMR(FM)**—April 30, 1970: 88.9 mhz; 10 w. Ant 111 ft. Mount Mercy College.

**WMT(AM)**—1922: 600 khz; 5 kw-U, DA-N. Box 2147 (52406). (319) 395-0530. TWX 910-525-1348. Cosmos Bcstg CCorp. (group owner, acq 10-16-81). Net: CBS. Rep: Katz. Format: Personality/MOR. Spec progs: Farm 19 hrs wkly. ■ Larry Edwards, VP & gen mgr; Vic McGill, gen sls mgr; Rick Sellers, prog dir; Gary Edwards, mus dir; Barb McKinney, prom mgr; Don Wilson, news dir; Bill Hawes, chief engr. ■ Rates: \$52; 40; 40; 20.

**WMT-FM**—Feb 16, 1963: 96.5 mhz; 100 kw. Ant 540 ft. Stereo. Net: NBC, CBS. Format: Soft rock. ■ WMT-TV affil. ■ Rates: \$17; 20; 17; 10.

## Centerville

**KCOG(AM)**—March 1, 1949: 1400 khz; 500 w-D, 250 w-N. Box 910. (52544). (515) 437-4242. KMGQ/KCOG Inc. (acq 4-15-81). Net: MBS. Format: MOR. ■ Joyce Dennison, pres; Rick Flacksbarth, gen mgr; Brad Cluff, news dir; Fred Jenkins, chief engr. ■ Rates: \$7.50; 7.50; 7.50; 7.50.

**KMGQ(FM)**—Co-owned with KCOG(AM). Oct. 1, 1974: 98.7 mhz; 100 kw. Ant 450 ft. Stereo. Format: C&W. ■ Rates: \$10; 10; 10; 10.

## Chariton

**KYRS(FM)**—Nov. 14, 1979: 105.5 mhz; 1.7 kw. Ant 390 ft. Stereo. 927½ Braden (50049). (515) 774-8494. Home Town Development Co. Format: Farm, old, adult contemp, mod country. ■ David Anderson, pres; Layton "King" Zbornik, prog dir.

## Charles City

**KCHA(AM)**—Nov 1949: 1580 khz; 500 w-D. 207 N. Main St. (50616). (515) 228-1231. Radio Inc. (acq 6-57). Net: NBC. Rep: Walton. Format: MOR. ■ L. J. Bromberg, pres; Barry Bromberg, VP & gen mgr; Randy Anderson, news dir; Richard Tector, chief engr. ■ Rates: \$12; 12; 12; 12.

**KCHA-FM**—October 1971: 95.9 mhz; 3 kw. Ant 100 ft. (CP: 300 ft) ■ Rates same as AM.

## Cherokee

**KCHE(AM)**—January 1953: 1440 khz; 500 w-D. DA-D, 201 South 5th. (51012). (712) 225-2511. Sioux Valley Bcstg Inc. (acq 9-1-76). Rep: Walton. Format: MOR. Spec progs: C&W 8 hrs, farm 12 hrs, wkly. ■ John M. O'Connor, pres & gen mgr; Chuck Reznikov, sls mgr; Scott Hagerty, prog dir; Dave Lund, news dir; Tom Grell, chief engr. ■ Rates: \$6.40; 4.75; 3.75; 2.75.

**KCHE-FM**—Dec 9, 1976: 102.3 mhz; 3 kw. Ant 302 ft. Stereo. Dups AM 90%.

## Clarinda

**KQIS(FM)**—Jan 13, 1977: 106.3 mhz; 3 kw. Ant 300 ft. Stereo. Box 182 (51632). (712) 542-5611. Midlands Communications Inc. (acq 8-3-82). Net: MBS. Rep: Walton. Format: MOR. Spec prog: Farm 15 hrs wkly. ■ Don Eckles, pres & gen mgr; Mike Whitney, prog & news dir; Chuck Maley, chief engr. ■ Rates: \$7.25; 6; 6; 5.

## Clarion

**KRIT(FM)**—May 18, 1964: 96.9 mhz; 93 kw. Ant 260 ft. 215 6th St. S.W. (50525). (515) 532-2829. Central Iowa Broadcasting Inc. (8-1-81). Net: MBS. Rep: Pates/Walton. Format: MOR. Spec prog: Farm 10 hrs wkly. ■ Miller Roskamp, pres; Gerald McLaughlin, gen mgr; Jim Pompe, prog dir; Steve Autey, mus dir; Dean Long, news dir; Bill Grady, chief engr. ■ Rates: \$8.50; 8.50; 8; 8.

## Clear Lake

**KZEV(FM)**—Feb 16, 1978: 103.1 mhz; 3 kw. Ant 300 ft. Stereo. Box 506. (50428). (515) 357-7585. Mad Hatter Bcstg Inc. Net: APR. Rep: Walton. Format: Oldies. Spec progs: Farm 3 hrs, rel 3 hrs, class & jazz 6 hrs wkly. ■ Darryl Henslay, pres; Brad Johnson, gen mgr; Tim Carlson, coml mgr, prog & prom dir; Carla Kies, mus dir; Jack Wilcox, news dir; Dick Johnson, chief engr. ■ Rates: \$14; 14; 14; 14.

## Clinton

**KLNT(AM)**—Dec 21, 1956: 1390 khz; 1 kw-D, DA-D. Box 875 501 N. 2nd St. (52732). (319) 243-1390. Patten Broadcasting-Clinton Inc. (acq 4-17-78). Group owner: Patten Corp. Net: ABC/E. Rep: Masla. Format: C&W. ■ Gregory P.Theokas, pres; Thomas J. Steel, gen mgr; Bill Warner, prog dir & mus dir; Rob Dillard, news dir; William Dieckman, chief engr. ■ Rates: \$9; 9; 9; —.

**KNJY(FM)**—Co-owned with KLNT(AM). Dec 7, 1970: 97.7 mhz; 3 kw. Ant 300 ft. (319) 243-1001. Format: Top-40. ■ Rates: \$6; 6; 6; 6.

**KROS(AM)**—Sept 28, 1941: 1340 khz; 1 kw-D, 250 w-N. 106 South 2nd St. Box 518. (52732). (319) 242-1252. Gateway Bcstg Corp. (acq 7-1-77). Net: Iowa Radio. Rep: Midwest Radio. Format: MOR. Spec prog: Farm 12 hrs wkly. ■ David Dulany, pres; Henry L. Dihlmann, gen mgr; Don Schneider, prog dir; Wm. Scott, chief engr. ■ Rates: \$9.85; 9.85; 9.85; 9.85.

**KSAY(FM)**—Co-owned with KROS(AM). July 1974: 96.1 mhz; 100 kw. Ant 360 ft. Prog sep from AM. Format: Religious.

## Council Bluffs

**\*KIWR(FM)**—Not on air, target date unknown: 89.7 mhz; 100 kw. Ant 1,070 ft. Stereo. 1700 College Rd. (51501). (712) 325-3254. Iowa Western Community College. ■ Sanford Kirkland III, dir of bcstg; Roger Dobrick, prog dir; Dave Ludwig, chief engr.

**KLNG(AM)**—1947: 1560 khz; 1 kw-D, DA. Box 2029 (51501). (402) 345-9801. KRCB Inc. (acq 1975). Net: ABC/I, APR. Rep: H. R. Stone. Format: Black. Spec progs: Gospel 2 hrs, jazz 2 hrs wkly. ■ John C. Mitchell, pres; Bill Cunningham, gen & coml mgr, prog dir; Dick Warner, news dir; Greg Crossman, chief engr. ■ Rates: \$25; 25; 25; 25.

**KKQK-FM**—Co-owned with KLNG(AM). 1969: 98.5 mhz; 100 kw. Ant 510 ft. Stereo. Prog sep from AM. Format: Top-40. ■ Mark Evans, prog dir. ■ Rates same as AM.

## Creston

**KSIB(AM)**—Dec 7, 1946: 1520 khz; 1 kw-D. Box 426 (50801). (515) 782-2155. G.O. Radio Inc. (group owner, acq 2-82). Net: UPI, Iowa Radio. Rep: Frederick Smith, Midwest. Format: C&W, farm. Spec progs: News 20 hrs wkly. ■ Ted Hightshoe, gen mgr; K.J. Sickles, sls mgr; Denny Denton, sports dir; Kirk Elliott, prom mgr; Darrell Dodge, news dir; Dennis Poffenberger, chief engr. ■ Rates: \$10.50; 8.50; —; 10.50.

**KITR(FM)**—Co-owned with KSIB(AM). March 1966: 101.7 mhz; 3 kw. Ant 255 ft. Stereo. Dups AM 100%.

## Davenport

**\*KALA(FM)**—Nov 4, 1967: 88.5 mhz; 100 w. Ant 102 ft. 518 West Locust St. (52803). (319) 383-8912. St. Ambrose College. Net: NPR. Format: Ed, black, jazz. ■ Dr. Wm. J. Bakrow, pres; Rev. Chas. C. Shepler, gen mgr; Ken Colwell, chief engr; John Keith, opns mgr.

**KIJK(FM)**—Listing follows WOC(AM).

**KRVR(FM)**—Sept 1, 1966: 106.5 mhz; 60 kw. Ant 210 ft. Stereo. 1706 Brady (52803). (319) 322-2606. Mid-America Audio-Video Inc. (group owner; acq 8-15-73). Rep: Eastman Radio. Format: Easy listen. ■

## Iowa Radio

Reva Small, pres; Kenneth Brown, VP & gen mgr; Henry Balfanz, stn mgr; Tim Gehlsen, prog dir; Marshall Deets, chief engr.

**KSTT(AM)**—July 1946: 1170 khz; 1 kw-U, DA-2. Box 3788 (52803). (310) 326-2541. Quad Cities Bcstg Co. (acq 5-26-79). Group owner: Guy Gannett Bcstg Services. Net: ABC/C. Rep: Katz. Format: MOR Adult contemp. ■ William L. Adams, gen mgr; Mark Minnick, news dir; Terry Graver, chief engr. ■ Rates: \$63; 49; 56; 49.

**KXRK(AM)**—September 1952: 1580 khz; 500 w-D. 1019 Mound St. (52803). (319) 326-4407. Hallstrom Communications Inc. (acq 10-1-77). Net: ABC/I. Rep: Lotus. Format: Oldies, "Music of Your Life." Spec progs: Ger ½ hr, Sp 2 hrs wkly. ■ James Putbrese, pres; Robert Mooney, gen mgr; Larry Best, sls mgr; Steve Stone, prog dir; Ron Jurgs, chief engr. ■ Rates: \$14; 14; 14; —.

**WOC(AM)**—February 1922: 1420 khz, 5 kw-U, DA-2, 805 Brady St. (52808). (319) 383-7000. TWX 910-525-1189. WOC Bcstg Co. Group owner: Palmer. Net: NBC. Rep: Blair. Format: News/talk. Spec progs: Farm 10 hrs wkly. ■ Robert H. Harter, pres; Lee Marts, gen mgr; Lou Nielsen, gen sls mgr; Charles King, prog dir; Jack Thomsen, news dir; Dorothy M. Boyd, prom dir; Coy Bullard, dir of engrg. ■ Rates: \$42; 40; 38; 36.

**KIJK(FM)**—Co-owned with WOC(AM). October 1948: 103.7 mhz; 100 kw. Ant 760 ft. (CP: Ant 1220 ft.) Contemp/rock. ■ Dorothy Boyd, prom mgr. ■ WOC-TV affil.

## Decorah

**KDEC(AM)**—May 1947: 1240 khz; 1 kw-D, 250 w-N. (Shares time with \*KWLC). Highland Dr. (52101). (319) 382-4251. Scenic Bcstg Co. (acq 11-51). Net: APR. Format: Div. ■ Verne Koenig, pres, gen mgr & prog dir; Kenneth Bjerke, coml mgr; Darrel Winkie, news dir; Jeff Ellingsen, chief engr.

**\*KLCD(FM)**—July 15, 1977: 89.5 mhz; 100 w. Ant 140 ft. Stereo. 735 Marquette Bank Bldg., Rochester, Minn. (55901). (507) 282-0910. Minnesota Public Radio Inc. Net: NPR, Minn. Public Radio. Format: Classical, news. ■ William Kling, pres; Claudia Hampston Daly, stn mgr; John Gaddo, opns & prog dir; Bruce Larson, chief engr.

**\*KWLC(AM)**—December 1926: 1240 khz; 1 kw-D, 250 w-N. DA-1. (shares time with KDEC). Luther College (52101). (319) 387-1240. Luther College. Net: APR. Format: MOR, div. Spec progs: jazz 4 hrs, black 4 hrs, class 10 hrs wkly. ■ Bradd Markusch, gen mgr & prog dir; Geoff Lhoff, chief engr.

## Denison

**KDSN(AM)**—April 11, 1956: 1530 khz; 500 w-D. Box 670 (51442). (712) 263-3141. Crawford Communications Inc. (acq 5-12-81). Net: UPI, Iowa Radio. Rep: Midwest. Format: MOR. Spec progs: Farm 7 hrs wkly. ■ Wayne Specht, pres & gen mgr; Randy Vonnohne, sls mgr; Cindy Reiser, prog dir; Suzanne Loew, news dir. ■ Rates: \$8.80; 8.80; 7.50; 7.50.

**KDSN-FM**—Aug 1, 1968: 107.1 mhz; 3 kw. Ant 300 ft. Stereo. Format: C&W. Spec progs: Farm 6 hrs wkly. ■ Rates: \$9; 9; 8; 8.

## Des Moines

**KCBC(AM)**—March 13, 1947: 1390 khz; 1 kw-U, DA-1. 319-321 E. 5th St. (50309). (515) 244-6880. Des Moines Radio Broadcasting (acq 10-23-80). Net: ABC/E, UPI, Iowa Radio. Net: Midwest Radio Reps. Format: MOR, hits, news, sports & weather. ■ C. Ross Marlin, pres; Bob Beers, gen mgr; Lee Githens, prog dir & mus dir; Sandy Hall, news dir; John Beeston, chief engr. ■ Rates: \$9.50; 9.50; 9.50; 9.50.

**KDMI(FM)**—1961: 97.3 mhz; 115 kw. Ant 500 ft. Stereo. 2907 Merle Hay Rd. (50310). (515) 274-4968. KDMI-FM Inc. (acq 1968). Net: MBS. Format: Religious. ■ Ralph Duckworth Jr., pres; Maxine Bruinekoel, gen mgr; Jerry Sleghe, prog dir. ■ Rates: \$6.50; 6.50; 6.50; 6.50.

**\*KDPS(FM)**—April 16, 1952: 88.1 mhz; 5.2 kw. Ant

## Iowa Radio

285 ft. 1800 Grand Ave. (50307). (515) 284-7723. Des Moines Independent School Dist. Net: NPR. Format: Variety. ■ Mabel Tillery, gen mgr & prog, mus & news dir; Larry Smith, chief engr.

**KGGO(FM)**—Listing follows KSO(AM).

**KIOA(AM)**—April 1947: 940 khz; 10 kw-D, 5 kw-N, DA-2. 215 Keo Way, Suite 312. (50309). (515) 247-4533. Mid America Broadcasting Inc. (acq 12-1-65). Group owner: Mid America Media. Net: ABC/E. Rep: Eastman. Format: Adult contemp. ■ Reva Small, pres; Ed Wodka, VP & gen mgr; Jim Roberts, coml mgr; Dick Youngs, prog dir; A. W. Pantoja, mus dir; Jim Vogelar, news dir; Joe Schlos, chief engr. ■

**KMGK(FM)**—Co-owned with KIOA(AM). Sept 18, 1964: 93.3 mhz; 100 kw. Ant 420 ft. Stereo. Prog sep from AM. Net: ABC/R. Format: Top-40. ■ Michael Stone, prog dir. ■ Rates: \$49; 45; 45; 45.

### KJYY(FM) THE FULLER-JEFFREY GROUP

**KJYY(FM)**—(Ankeny) Feb 4, 1978: 106.3 mhz; 3 kw. Ant 300 ft. Stereo. 1551 NE 66th Ave. (50313). (515) 289-2444. Ankeny Broadcasting Corp. (acq 5-1-81). Group owner: The Fuller & Jeffrey Group. Rep: Selcom. Format: Pop country. ■ Robert F. (Doc) Fuller, pres; William M. Cloutier, gen mgr; J.J. Jeffrey, VP; Beverlee Bleisch, prog dir; Mike Blazek, news dir; Eldon L. Schlenker, chief engr. ■ Rates: \$32; 22; 27; 18.

**KLYF(FM)**—Listing follows WHO(AM).

**KRNT(AM)**—March 17, 1935: 1350 khz; 5 kw-U, DA-N. Box 1350 (50305). (515) 280-1350. Stauffer Publications Inc. (group owner; acq 9-1-74). Net: CBS. Rep: Katz. Format: Adult contemp. ■ Gerald Holley, VP-bcst; Al Lobeck, gen mgr; Ron Granzow, sls mgr; Scott Huskey, prog dir; Ray McCarty, prom dir; Jackie Clark, news dir; Al Trickey, chief engr. ■ Rates: \$53; 27; 27; 19.

**KRNQ(FM)**—Co-owned with KRNT(AM). 1970: 102.5 mhz; 100 kw. Ant 510 ft. Stereo. Prog sep from AM. Format: Adult rock. ■ Rates: \$26; 26; 26; 26.

**KSO(AM)**—July 21, 1921: 1460 khz; 5 kw-U, DA-N. 3900 N. E. Broadway (50317). (515) 265-6181. Stoner Broadcasting System Inc. (group owner, acq 11-8-66). Net: ABC/I. Rep: McGavren Guild. Format: C&W. Spec prog: Farm 3 hrs, Black .5 hr wkly. ■ Gienn Bell, pres; Perry St. John, gen mgr; Jarrett Day, prog dir; Frank Kennedy, mus dir; Dick Layman, news dir; Jon Farrington, chief engr.

**KGGO(FM)**—Co-owned with KSO(AM). May 31, 1964: 94.9 mhz; 100 kw. Ant 285 ft. Stereo. Prog sep from AM. Net: NBC's The Source. Format: AOR. Spec prog: Black .5 hr wkly. ■ Perry St. John, gen mgr; Tom Grier, prog dir; Jack Emerson, mus dir, Larry Morgan, news dir.

**\*KUCB-FM**—August 7, 1981: 89.3 mhz; 9.7 kw. Ant 100 ft. 801 Forest Ave. (50314) (515) 282-5061. Center for the Study & Applications of Black Economic Development. Net: Nat Black. UPI. Format: Black, ed, jazz. ■ Joeanna Cheatam, pres; Charles Knox, VP & gen mgr; Donna Griffith & Richard Fowler, asst stn mgrs; Kenny Claytor, news dir; Stanley Siems, chief engr.

**KWKY(AM)**—Feb 2, 1948: 1150 khz; 1 kw-U, DA-2. Box 662. (50303). (515) 244-7122. Norseman Bcstg. (acq 3/11/61). Format: Rel, sports. ■ Charles E. Putbres, gen mgr; Thelma Shelton, opns dir; Ron Kallam, prog & mus dir; Bobby Dick, news dir; Lyle Newman, chief engr. ■ Rates: \$12.50; 8.75; 12.50; 8.75.

**WHO(AM)**—April 10, 1924, 1040 khz; 50 kw-U, 1100 Walnut St. (50308). (515) 288-6511. TWX 910-520-2549. Palmer Communications Inc. (group owner; acq 2-14-30). Net: NBC. Rep: Blair. Format: News/Talk. Spec prog: Farm 19 hrs wkly. ■ Robert Harter, pres; Abe Barron, gen mgr; Ward McCleary, coml mgr; Robert Gifford, prog dir; Verna Smith, prom

mgr; Bob Wilbanks, news dir; Charles Myers, chief engr. ■ Rates: \$107; 79; 79; 46.

**KLYF(FM)**—Co-owned with WHO(AM). Feb 1, 1948: 100.3 mhz; 87 kw. Ant 1,700 ft. Stereo. (515) 244-5593. Prog sep from AM. Format: Btfl mus. Spec prog: Sp 1 hr wkly. ■ Rates: \$29; 40; 40; 26.

## Dubuque

**KDTH(AM)**—May 4, 1941: 1370 khz; 5 kw-U, DA-N. 8th & Bluff Sts. (52001). (319) 588-5700. Woodward Communications Inc. Net: APR. Rep: Pro Radio. Format: Div. Spec prog: Farm 10 hrs wkly. ■ George A. Lipper, gen mgr; Warner Bantz, coml mgr; Gary Campbell, NAFB farm dir; Craig Swope, opns dir; Gordon Kilgore, pub affrs dir; Marc Karmann, chief engr.

**KFMD(FM)**—Co-owned with KDTH(AM). June 25, 1967: 92.9 mhz; 100 kw. Ant 470 ft. Stereo. (319) 588-5678. Format: Contemp rock. ■ Russ Demarots, coml mgr; ■ Rates: \$22.25; 24.75; 24.75. 22.25.

**KLYN(FM)**—Listing follows WDBQ(AM).

**KLXL(FM)**—March 8, 1980: 102.3 mhz, 1.75 kw. Ant. 410 ft. Stereo. 909 Main St. (52001). (319) 557-8888. Tower Power Corp. Net: MBS. Rep: Pates/Walton. Format: Rel Btfl. ■ J. R. McClure, pres; James McDermott, gen mgr & chief engr. ■ Rates: \$6.75; 6.75; 6.75; 4.24.

**WDBQ(AM)**—Oct 30, 1933: 1490 khz; 1 kw-D, 250 w-N. WDBQ Bldg., 1170 Iowa St. (52001). (319) 583-6471. Communications Properties Inc. (group owner; acq 9-15-78). Net: ABC/C, Iowa Radio. Rep: Blair. Format: Adult contemp. ■ Philip T. Kelly, pres; Loras Sabers, gen mgr; Tim Mathews, coml mgr; Chuck Bailey, prog dir; Jack Kilcoyne, news dir; Lloyd Berg, chief engr. ■ Rates: \$20; 18; 18; 11.

**KLYV(FM)**—Co-owned with WDBQ(AM). Sept 1, 1965: 105.3 mhz; 50 kw. Ant 330 ft. Stereo. (319) 557-1040. Format: Top-40. ■ Kevin Kelley, coml dir; Bob Welch, prog dir. ■ Rates: \$16; 12; 16; 12.

## Elkader

**New AM**—Not on air: 1400 khz; 1 kw-D, 250 w-N. Box 86 (52043). (319) 245-1400. Clayton City Bcstg.

## Emmetsburg

**KEMB(FM)**—Jan 10, 1977: 98.3 mhz; 3 kw. Ant 300 ft. Stereo. 2215 Main St. Box 390 (50536). (712) 852-4551. Palo Alto Bcstg Co. Net: APR. Format: Div. Spec prog: Farm 10 hrs wkly. ■ John F. Schad, pres & gen mgr; Ron Seaman, coml mgr; Bob Kelleher, mus dir. ■ Rates: \$14.12; 7.06; 5.88; 5.88.

## Estherville

**KILR(AM)**—Dec 23, 1967: 1070 khz; 250 w-D, DA-D. Box 453 (51334). (712) 362-2644. Jacobson Bcstg Co. (acq 7-1-82). Net: ABC/I, Iowa Radio. Rep: Ross Martin (Des Moines). Format: MOR. Spec progs: Farm 6 hrs, C&W, Big Band 3 hrs wkly. ■ Roger J. Jacobson, pres, gen & coml mgr; Lyle Hevern, prog, prom & news dir; chief engr; Mark Hansen, mus dir. ■ Rates: \$8.95; 8.95; 8.95; 8.95.

**KILR-FM**—Oct 17, 1969: 95.9 mhz; 2.8 kw. Ant. 300 ft. Dups AM 100%. ■ Rates same as AM.

## Fairfield

**KBCT(FM)**—Listing follows KMCD(AM).

**KMCD(AM)**—March 3, 1958: 1570 khz; 250 w-D. Box 648 (52556). (515) 472-4191. Galesburg Bcstg Co. (acq 9-1-79). Net: ABC/I. Rep: Devney. Format: MOR. Spec progs: Farm 7 hrs wkly. ■ Rick Bulger, gen mgr; Maggie Hall, sls mgr; Dave Pitt, news dir. ■ Rates: \$12; 12; 12; —.

**KBCT(FM)**—Co-owned with KMCD(AM). 1977: 95.9 mhz; 3 kw. Ant 135 ft. Net: ABC/E. Format: Stereo country. Spec prog: Farm 7 hrs wkly.

## Forest City

**KIOW(FM)**—Nov 8, 1978: 102.3 mhz; 3 kw. Ant 300 ft. Stereo. Pilot Knob Bcstg. Box 308 (50436). (515) 582-3121. Net: ABC/I. Format: MOR, btfl music. Spec prog: Farm 10 hrs wkly. ■ Tony Coloff, pres, gen mgr, prog dir & chief engr; Orin Harris, coml mgr; Dale Aman, mus dir; Paul Austin, prom mgr; Kevin Whipple, news dir. ■ Rates: \$5.30; 5.30; 5.30; 5.30.

## Fort Dodge

**\*KICB(FM)**—Sept 1971: 88.1 mhz; 200 w. Ant 130 ft. Stereo. 330 Ave M (50501). (515) 576-5049. Iowa Central Community College. Format: AOR, jazz. ■ Bob Wood, gen mgr; Ray Gales, chief engr.

**KSMX(FM)**—July 28, 1975: 92.1 mhz; 3 kw. Ant 300 ft. Stereo. Suite M-33, Warden Plaza (50501). (515) 955-5656. Smithway Communications Corp. (acq 3-30-80). Rep: Pates/Walton. Format: Contemp Adult. Spec prog: Rel 6 hrs wkly. ■ Harold Smith, pres; Thomas Carmody, gen mgr & coml mgr; Craig Vance, mus dir; Rick Allen, prom mgr; Gary Larson, news dir; Richard Olson, chief engr. ■ Rates: \$8.50; 8.50; 8.50; 8.50.

**\*KTPR(FM)**—Sept 15, 1980: 91.1 mhz; 65 kw. Ant 1051.6 ft. Stereo. 330 Avenue M (50501). (515) 955-5877. Iowa Central Community College. Net: NPR. Format: Class, jazz. ■ Michelle Brekke, gen mgr; Nancy Warehime, prog dir; Denny Rohkle, mus dir; Deb Fibelstad, prom mgr Ray Gales, chief engr.

**KVFD(AM)**—Dec 24, 1939: 1400 khz; 1 kw-D; 250 w-N. 912 1st Ave. So. (50501). (515) 955-1400. Ft. Dodge Bcstg. Inc. (acq 8-1-71). Net: MBS; Iowa Radio. Net: UPI. Rep: Midwest Radio; Iowa Radio. Format: Top-40, MOR, farm. Spec prog: C&W 12 hrs wkly. ■ Max Landes, pres, gen, coml & prom mgr; Bill Higgins, prog dir; Robert Dean, news dir; Jim Seifert, chief engr.

**KWMT(AM)**—April 1956: 540 khz; 5 kw-D, DA. Box 578. (50501). (515) 576-7333. KWMT Inc. (acq 7-68). Net: ABC/C. Rep: Eastman. ■ Wm. B. Quarton, chmn of bd; James W. Maurer, pres & gen mgr.

**KKEZ(FM)**—Co-owned with KWMT(AM). 1966: 94.5 mhz; 100 kw. Ant 840 ft. Stereo.

## Fort Madison

**KBKB(AM)**—Feb 6, 1948: 1360 khz; 1 kw-D. Box 369 (52627). (319) 372-1241. Talley Bcstg Co. (acq 5-1-60). Net: NBC. Format: Contemp mass appeal. ■ Hayward L. Talley, pres; John R. Peters, gen mgr; Julie Wellman, coml mgr; Mitch Mathews, prog dir; Norm Pierson, mus dir; Mardie White, prom mgr; Dick Specht, news dir; John Peters, chief engr. ■ Rates: \$17.40; 11.40; 17.40; 11.40.

**KBKB-FM**—June 1, 1973: 101.7 mhz; 3 kw. Ant 245 ft. Dups AM 100%. Stereo.

## Garnaville

**KCTN(FM)**—December 1982: 100.1 mhz; 3 kw. Ant 300 ft. Stereo. Route 1, Elkader (52043). (319) 245-1400. Clayton County Bcstg Co. Net: Brownfield Farm. Format: Mod country. Spec prog: Farm 10 hrs wkly. ■ Chet Koth, gen mgr. ■ Rates: \$10; 8; 8; 5.

## Grinnell

**\*KDIC(FM)**—May 1968: 88.5 mhz; 10 w. Ant 74 ft. Grinnell College. (50112). (515) 236-6181, ext 302. Trustees of Iowa College. Format: Ed, Prog, Jazz. Spec progs: Classical 12 hrs, Black 12 hrs wkly. ■ Steven Bruil, gen mgr; Thomas Rayfiel, prog dir; Bruce Hoffman, mus dir; Mary Bowen, news dir.

**KGRN(AM)**—Nov, 15, 1957: 1410 khz; 500 w-D. Box 660 (50112). (515) 236-6106. Mitchell Bcstg Inc. (acq 2-1-60). Net: Iowa Town & Country. Rep: Walton. Format: MOR. Spec prog: Farm 12 hrs, C&W 12 hrs wkly. ■ Forrest J. Mitchell Jr., pres & gen mgr; Gary Blair, coml mgr; Jerry Roberts, prog dir; Don Bradley, news dir; Donald Starnes, chief engr.

## Hampton

**KWGG(FM)**—Not on air, target date unknown: 104.9 mhz; 3 kw. Ant 300 ft. Route 2 (50441). Wayne E. Grant.

## Harlan

**KNOD(FM)**—Nov, 12, 1979: 105.5 mhz; 3 kw. Ant 300 ft. Box 723 (51537). (712) 755-3883. Shelby Bcstg Co. Inc. Net: APR. Format: Adult contemp/country. ■ John Talbot, pres; Cheri Wubbena, corp mgr; Judy Ahrenholtz, stn mgr. ■ Rates: \$10; 9; 9; 8.

## Humboldt

**KHBT(FM)**—Aug 5, 1970: 97.7 mhz; 3 kw. Ant 275 ft. Stereo. Broadcast Park, Hwy 3 E. (50548). (515) 332-4100. Christensen Bcstg Co. Net: ABC/FM. For-



mat: Btfl music. Spec progs: Farm 3 hrs wkly. ■ Robert H. Christensen II, pres, gen mgr, prog & news dir & chief engr; Virginia Christensen, sls mgr.

## Ida Grove

**KIDA-FM**—September 1981: 92.7 mhz; 3 kw. Ant 300 ft. Stereo. 218 Main St. (51445). (712) 364-2121. B.F. Broadcasting Inc. Net: ABC/E. Format: MOR. Spec prog: Farm 3 hrs wkly. ■ Paul A. Green, pres; Randy B, gen mgr & chief engr. ■ Rates: \$7.30; 7.30; 7.30; 7.30.

## Independence

**KOUR(AM)**—Dec 10, 1959: 1220 khz; 250 w-D. 230½ 1st St., E. Independence (50644). (319) 334-2549. Leighton Enterprises Inc. (acq 12-19-68). Net: APR. Rep: Paul Ewing Inc. Format: MOR, talk, farm. Spec progs: Farm 10 hrs wkly. ■ Rick Prusator, gen mgr; Mel Suhr, coml mgr; Alan Thomas, mus dir; Dave Jennings, news dir. ■ Rates: \$8.85; 8.85; 8.85; 8.85.

**KOUR-FM**—Jan 1, 1972: 95.3 mhz; 3 kw. Ant 200 ft. Stereo. Format: C&W, farm. ■ Rates same as AM.

## Indianola

**KBAB(AM)**—July 22, 1963: 1490 khz; 500 w-D, 250 w-N. DA-1. Box H, Hwy 92 West (50125). (515) 961-6291. Jamison Communication Inc. (acq 3-1-78). Net: ABC/E, MBS. Rep: Keystone. Format: C&W. Spec prog: Farm 1.5 hrs wkly. ■ Ron Jamison, pres; Gary Bucklin, gen mgr; Jim Beam, opns mgr; Eldon Schlenker, chief engr. ■ Rates: \$8; 6; 5; 5.

## Iowa City

**KCJJ(AM)**—Jan. 15, 1977: 1560 khz; 1 kw-U, DA-2. Box 2118 (52244). (319) 354-1242. Braverman Bcstg Co. Inc. Net: ABC/I. Format: MOR, C&W, oldies. ■ A. Kent Braverman, pres; Herbert Loops, gen mgr; Barbara Mullen, coml mgr; Paul Morsch, news dir; Rod Haag, chief engr. ■ Rates: \$15; 12; 15; 12.

**KRNA(FM)**—Oct 4, 1974. 93.9 mhz; 100 kw. Ant 590. Stereo. 1027 Hollywood Blvd. (52240). (319) 351-6426. KRNA Inc. Net: APR. Rep: Roslin. Format: Adult rock. Spec prog: Farm 1 hr wkly. ■ Eliot A. Keller, pres & gen mgr; David Haney, exec VP & sls mgr; Robert K. Norton Jr, VP & opns mgr; Jeff Harmon, mus dir; Elizabeth Clancy, news dir; Danny Larkins, chief engr. ■ Rates: \$33; 33; 33; 33.

\***KSUI(FM)**—Listing follows \*WSUI(AM).

**KXIC(AM)**—June 7, 1948: 800 khz; 1 kw-D, DA. Box 2388 (52244). (319) 354-9500. Iowa City Bcstg. (acq 1-1-80). Group owner: Red River Valley Bcstg. Net: APR, RKO-2, Iowa Radio Net. Rep: Selcom. Format: Mod country. Spec prog: Farm 5 hrs wkly. ■ Tom Ingstad, pres; Mark Renier, gen mgr; Rolf Pepple, coml mgr; Mark Vos, prog dir; Paul O'Connor, mus dir; Todd Meyer, news dir. ■ Rates: \$26; 21; 24; —.

**KKRQ(FM)**—Co-owned with KXIC(AM). May 1, 1966: 100.7 mhz; 100 kw. Ant 1350 ft. Stereo. Prog separate from AM. Net: RKO-1, APR. Format: Prog. ■ Rolf Pepple, coml mgr; Mark Vos, prog dir; Ted Jacobsen, mus dir. ■ Rates: \$28; 24; 28; 26.

\***WSUI(AM)**—1919: 910 khz; 5 kw-U, DA-2. U. of Iowa 3300 Engr Bldg. (52242). (319) 353-5667. State U. of Iowa. Net: NPR, Iowa Public. Format: Information. ■ George Klingler, gen mgr; Dennis Reese, prog dir; Terry Edmonds, chief engr.

\***KSUI(FM)**—Co-owned with \*WSUI(AM). 1948: 91.7 mhz; 100 kw. Ant 1310 ft. Format: Fine Arts, classical. ■ John Monick, gen mgr.

## Iowa Falls

**KIFG(AM)**—July 21, 1962: 1510 khz; 1 kw-D (500 w CH). 308½ Stevens (50126). (515) 648-4281. PBW Bcstg Corp. Rep: Keystone. Format: MOR. Spec progs: Farm 5 hrs wkly. ■ John P. Whitesell, pres; James W. Starr, gen & coml mgr; Mary Starr, prom mgr; Stan Siems, chief engr. ■ Rates: \$8; 8; 8; 8.

**KIFG-FM**—Oct 1, 1965: 95.3 mhz; 3 kw. Ant 237 ft. Dups KIFG(AM) 100%. ■ Rates same as AM.

## Keokuk

**KOKX(AM)**—October 1947: 1310 khz; 1 kw-D, 500 w-N. DA-N. 108 Washington (52632). (319) 524-5410. Withers Broadcasting of Iowa (group

owner: acq 7-15-81). Net: ABC/I, Iowa Radio. Rep: PRO Radio. Format: Adult contemp. Spec prog: Farm 3 hrs wkly. ■ W. Russell Withers Jr, owner; Ronald J. Horan Jr, gen mgr; Thomas Palermi, opns mgr; Tim Brown, mus dir; Dave Walkup, news dir; Dale Ludwig, chief engr. ■ Rates: \$9.60; 8.60; 8.60; 8.60.

**KIMI(FM)**—Co-owned with KOKX(AM). Jan 30, 1973: 95.3 mhz; 3 kw. Ant 235 ft. Stereo. Rep: Brownfield Farm Net. Format: C&W. Spec prog: Farm 3 hrs wkly. ■ Thom Dominic, opns mgr. ■ Rates: \$8.30; 8.30; 8.30; 8.30.

## Knoxville

**KNIA(AM)**—Aug 30, 1960: 1320 khz; 500 w-D, DA. Box 31. (50138). (515) 842-3161. Leighton Enterprises. (acq 12-1-71). Net: Town & Country. Rep: PRO-Radio. Format: C&W. Spec progs: Farm 8 hrs wkly. ■ Alver Leighton, pres; Phil Hoffman, gen mgr; John Halley, coml mgr; Mike Cain, news dir; Skip Anderson, prog dir; Ken Sargent, chief engr.

**KRLS(FM)**—Co-owned with KNIA(AM). July 16, 1973: 92.1 mhz; 3 kw. Ant 300 ft. (Shares time with KTAV(FM).) Format: Spts.

**KTAV(FM)**—1973: 92.1 mhz; 3 kw. Ant 300 ft. (Shares time with KRLS(FM).) Box 436 (50138). (515) 842-5057. American Radio Missions Inc. ■ Doug Smiley, gen mgr.

## Le Mars

**KLEM(AM)**—Oct 12, 1954: 1410 khz; 1 kw-D. Box 1410. (51031). (712) 546-4121. KLEM Inc. (acq 7-6-61) Net: UPI, Iowa Radio. Rep: Midwest Radio, Iowa Radio. Format: C&W, MOR. Spec prog: Farm 18 hrs wkly. ■ Paul W. Olson, pres & gen mgr; Roger Miller, commercial mgr; Larry Schmitz, news dir; Dave Ruden, prog & mus dir; Stan Culley, chief engr. ■ Rates: \$9.80; 9.50; 9; 7.50.

**KZZL(FM)**—Co-owned with KLEM(AM). Jan 1, 1967: 99.5 mhz; 100 kw. Ant 290 ft. Dups AM 10%. Stereo. Format: Beautiful music. ■ Rates: \$13; 16.50; 16.50; 13.

## Maquoketa

**KMAQ(AM)**—Aug 26, 1958: 1320 khz; 500 w-D. 129 N. Main St. (52060). (319) 652-2426. Maquoketa Bcstg Co. Net: APR. Rep: Walton. Format: C&W. Spec prog: Farm 5 hrs wkly. ■ Dennis W. Voy, owner & gen mgr; James Summers, prog dir; Earl Saunders, coml mgr; Christine Voy, mus dir; Lonna Voy, prom mgr; Leighton Hepker, news dir; Lloyd Berg, chief engr. ■ Rates: \$8.50; 8.50; 7; 5.50.

**KMAQ-FM**—Sept 1, 1967: 95.3 mhz; 3 kw. Ant 205 ft. Prog separate from AM. Stereo. Format: MOR. ■ Richard Voy, prog dir; Dorothy Bayles, coml mgr; Stan Hardin, mus dir; Nancy Voy, prom mgr; David Voy, chief engr. ■ Rates same as AM.

**KZZL(FM)**—Listing follows KLEM(AM).

## Marshalltown

**KDAO(AM)**—Dec 16, 1978: 1190 khz; 250 w-D. Box 538 (50158). (515) 752-4122. MTN Bcstg Co. Net: ABC/C. Rep: Pates/Walton. Format: MOR. ■ Mark K. Osmundson, gen mgr; Roger Hope, chief engr. ■ Rates: \$10; 10; 10; 10.

**KFJB(AM)**—June 23, 1923: 1230 khz; 1 kw-D, 250 w-N. DA-1. 123 W. Main St. (50158). (515) 753-3361. Marshall Electric Co. (acq 6-47). Net: UPI, Iowa Radio. Rep: Midwest Radio. Format: MOR, adult contemp. Spec prog: Farm 5 hrs wkly. ■ David Norris, pres; Allan Schrock, gen mgr; Deb Armstrong, mus dir; J.J. Allen, prom mgr; Linda Borsch, news dir; Dick Becvar, chief engr. ■ Rates: \$7; 7; 7; 7.

**KFJB-FM**—January 1968: 101.1 mhz; 27.5 kw. Ant 300 ft. Prog separate from AM. Stereo. Format: C&W. ■ Rates same as AM.

## Mason City

\***KCMR(FM)**—May 3, 1979: 98.3 mhz; 3 kw. Ant 300 ft. Stereo. Box 645, 216 Second St. NE (50401). (515) 424-9300. TLC Bcstg. Corp. Format: Easy listening. Spec progs: Class 4 hrs, nostalgic 10 hrs wkly. ■ L. R. Hanson, pres; Richard Bender, mus dir; Win Flaherty, prog & news.

**KGLO(AM)**—Jan 17, 1937: 1300 khz; 5 kw-U, DA-N.

Mason City (50401). (515) 423-1300. B-Y Communications Inc. (acq 8-1-77). Net: CBS. Rep: Katz. Format: MOR. Spec prog: Farm 15 hrs wkly. ■ Jerry Bretey, gen mgr; Ozzie Ohl, gen sls mgr; Bob Brown, prog mgr; Steve Locker, mus dir; Larry Huegli, news dir. ■ Rates: \$56; 30; 40; 30.

**KLSS(FM)**—Listing follows KSMN(AM).

**KRIB(AM)**—April 1948: 1490 khz; 1 kw-D, 250 kw-N, DA-1. 402 19th St., S.W. (50401). (515) 424-1490. Radio Communications Inc. (acq 12-16-72). Net: ABC/C. Rep: Roslin. Format: Soft rock. Spec prog: Farm 5 hrs wkly. ■ C. Kenneth Kjeldseth, pres; Bob Wittnebel, gen mgr; Wayne Konlhaas, coml mgr; Jay Duncan, prog dir & mus dir; Deb Davis, prom mgr; Joanne Kappmeyer, news dir; Fred Schwontek, chief engr. ■ Rates: \$15; 11; 13; 11.

**KSMN(AM)**—March 1, 1948: 1010 khz; 1 kw-D. Box 1446. (50401). (515) 423-8634. North Central Iowa Bcstg Co. (acq 11-63). Net: UPI. Format: C&W. ■ Hayward L. Talley, pres; Dale S. Low, VP & gen mgr. ■ Rates: \$5.60; 5.60; 5.60; —.

**KLSS(FM)**—Co-owned with KSMN(AM). Nov 1, 1967: 106.1 mhz; 100 kw. Ant 260 ft. Stereo. Format: Adult contemp. ■ Rates same as AM.

## Mount Pleasant

**KILJ(FM)**—Oct 30, 1970: 105.5 mhz; 3 kw. Ant 300 ft. 281 Radio Rd. (52641). (319) 385-8728. KILJ Inc. (acq 2-7-78). Net: MBS. Rep: Walton Bcstg. Format: Div. Spec progs: Farm 5 hrs, class 3 hrs wkly. ■ Paul & Joyce Dennison, owners; John Kuhens, sln mgr; Vivian Hodges, office mgr; Annette Juergens, news dir; Wayne Hansen, chief engr. ■ Rates: \$9; 9; 9; 9.

**KKSI(AM)**—December 1974: 1130 khz; 250 w-D. Box 1130 (52641). (319) 385-3111. BCST Co of Iowa Inc. Net: ABC/I. Rep: Bunchez. Format: Talk, C&W. Spec progs: Farm 12 hrs, oldies 4 hrs wkly. ■ Edward R. Carney Jr, pres-gen mgr; Donna Cook, coml mgr; Lee Muntz, prog dir; Dave Carney, mus dir; Mary Spangler, prom mgr; Lee Muntz, sports dir; Dale Spangler, farm dir; Rich Dean, news dir; E. R. Carney, chief engr. ■ Rates: \$8; 7; 8; 7.

## Mount Vernon

\***KRNL-FM**—April 1, 1948: 89.7 mhz; 10 w. Cornell College (52314). (319) 895-6239. Cornell College. Net: Midwest. Rep: Steven Debner, Larry Jordan. Format: Prog/Ed. Spec progs: Black 21 hrs wkly. ■ Mark Thorpe, gen mgr; Edd Hajic, prog dir; Lames Davies, chief engr.

## Muscatine

**KFMH(FM)**—Listing follows KWPC(AM).

**KWPC(AM)**—Jan 5, 1947: 860 khz; 250 w-D. 3218 Mulberry Ave. (52761). (319) 263-2442. Flambo Bcstg Inc. (acq 11-1-81). Net: APR. Format: Modern country. Spec progs: Sp 2 hrs, farm 8 hrs wkly. ■ John A. Flambo, pres & gen mgr; Steve Bridges, opns mgr; Tim Scott, mus dir; Kim Young, news dir; Dave Metz, chief engr. ■ Rates: \$10; 10; 10; —.

**KFMH(FM)**—Co-owned with KWPC(AM). February 1949: 99.7 mhz; 50 kw. Ant 275 ft. Sep from AM. Stereo. Format: AOR. ■ Lisa Catalona, mus dir. ■ Rates same as AM.

## Newton

**KCOB(AM)**—Sept 15, 1955: 1280 khz; 1 kw-D. Box 1286 (50208). (515) 792-5262. KCOB/KLVN Inc. Net: MBS. Format: MOR. Spec prog: Farm 12 hrs wkly. ■ John E. Carl, pres; Larry Lund, coml mgr; Wait Keith, chief engr. ■ Rates: \$15; 15; 10; —.

**KLVN(FM)**—Co-owned with KCOB(AM). Jan 3, 1969: 95.9 mhz; 3 kw. Ant. 190 ft. Prog sep from AM. Stereo. Format: D-C Contempo 300. ■ Rates: \$9; 9; 9; —.

## Oelwein

**KOEL(AM)**—July 1950: 950 khz; 5 kw-D, 500 w-N, DA-2. (50662). (319) 283-1234. Hawkeye Bcstg Inc.

## Iowa Radio

(acq 9-1-61). Group owner: Stuart. Net: ABC/I. Rep: PRO Radio, Anderson. Format: MOR. Spec progs: Farm 16 hrs wky. ■ Richard W. Chapin, pres; Ray Leafstedt, VP & gen mgr; Mike Baumgartner, ops mgr; Dick Petrik, news dir; Arnold Zaruba, chief engr.

**KOEL-FM**—Dec 29, 1971: 92.3 mhz; 100 kw. Ant 370 ft. Stereo. Dups AM 5%. Net: ABC/E. Format: C&W. Spec progs: Farm 15 hrs wky. ■ Jack Mihall, stn mgr.

### Osage

**KOSG(FM)**—92.7 mhz; 3 kw. Ant 150 ft. 3144 W. Meadow Dr., Phoenix (05023). Osage Bcstg Co. Format: Variety.

### Osceola

**KJJC(FM)**—Oct 1, 1982: 107.1 mhz; 3 kw. Ant 300 ft. Stereo. R.R. 2, Box 275 (50213). (515) 342-6536. J.B. Broadcast Inc. Net: APR, Brownfield. Format: C&W. Spec prog: Farm 7 hrs wky. ■ M.W. "Jack" Beaman, pres & gen mgr; Douglas Neatour, coml mgr; John O'Sullivan, prog dir; Laura Brown, mus dir; Robert Rasmus, news dir; Robert Pink, chief engr. ■ Rates: \$8; 7; 8; 6.50.

### Oskaloosa

**KBOE(AM)**—Nov 15, 1950: 740 khz; 250 w-D. Box 380 (52577). (515) 673-3493. Oskaloosa Bcstg Co. Net: UPI, Iowa Radio. Rep: Midwest Radio. Format: Easy ltnng. Spec prog: Farm 5 hrs Gary Wilson, chief engr. ■ Rates: \$9; 9; 9; 7.

**KBOE-FM**—Feb 7, 1964: 104.9 mhz; 2.9 kw. Ant 285 ft. Stereo. Dups AM 66%. ■ Rates: \$7; 7; 7; 7.

**\*KIGC(FM)**—1975: 88.7 mhz, 10 w. Ant. 93 ft. (CP-230 w; Ant 123 ft) Stereo. North Market & Trueblood Aves. (52577). (515) 673-8714. William Penn College. Format: Div. Spec prog: Consumer info 2 hrs wky. ■ Kenneth Wheeler, gen mgr; Michael Westbrook, chief engr.

### Ottumwa

**KBIZ(AM)**—1941: 1240 khz; 1 kw-D, 250 w-N. Broadcast Center Bldg. (52501). (515) 682-4535. KBIZ Inc. (acq 12-15-64). Group owner: Post Corp. Net: CBS. Rep: McGavren Guild. Format: MOR. Spec progs: Farm 12 hrs wky. ■ VI. Minahan, pres; David L. Nelson, VP & treas; Alvinna M. Britz, gen mgr; Jonn Reardon, stn mgr; Bob Quinn, farm dir; Kirk Leonard, news dir.

**KLEE(AM)**—Aug 1, 1954: 1480 khz; 500 w-D. 212 1/2 E. Main St. (52501). (515) 682-8711. Kleecko Radio Inc. (acq 6-27-79). Rep: Pates/Walton. Format: C&W. Spec progs: Farm 5 hrs, talk 17.5 hrs wky. ■ Daniel C. Palen, pres & gen mgr; Peter Palen, mus dir; Dave Vickers, news dir; Mark McVey, chief engr. ■ Rates: \$8; 7; 8; 7.

**KLEE-FM**—March 22, 1976: 97.7 mhz; 3 kw. Ant 200 ft. Prog separate from AM. Stereo. Format: Top-40. Spec prog: Talk 5 hrs wky. ■ Daniel Palen, gen mgr. ■ Rates same as AM.

### Pella

**\*KCUI(FM)**—June 2, 1961: 89.1 mhz; 10 w. Central College (50219). (515) 628-5262. Central University of Iowa. Format: Progs; div. Spec progs: Class 6 hrs, jazz 3 hrs, Fr 1 hr, Ger. 1 hr, SP 1 hr, wky. ■ Maurice Birdsall, faculty advisor; Eric Sickler, gen mgr; Andrew Craig, chief engr.

**KNIA(AM)**—See Knoxville.

**KXJX(FM)**—Aug 1, 1976: 103.3 mhz; 100 kw. Ant 370 ft. Stereo. Box 45 (50219). (515) 627-5911. Tulip City Bcstg. Format: Adult contemp, old. ■ Donald O. Linder, pres; R. Kent Fletcher, gen mgr; James P. Grout, prod mgr; Mike Vandevoort, chief engr. ■ Rates: \$9.90; 9.90; 9.90; 9.90.

### Perry

**KDLS(AM)**—May 10, 1961: 1310 khz; 500 w-D, DA. Box 548 (50220). (515) 465-5357. Perry Bcstg Co. Net: MBS. Rep: Walton. Format: Farm, MOR. ■ Shirley

Whitehead, pres; Tom Quinlan, gen mgr; Roland Schleisman, coml mgr; Marcia Murphy, prog dir; Pat Snyder, mus dir; Bill Zollman, news dir & chief engr. ■ Rates: \$6; 6; 6; —.

**KDLS-FM**—Feb 26, 1971: 104.9 mhz; 3 kw. Ant 300 ft. Stereo. Prog sep from KDLS. Net: MBS. Format: C&W. ■ Rates: \$3.25; 3.25; 3.25; 3.25.

### Red Oak

**KOAK(AM)**—Aug 16, 1968: 1080 khz; 250 w-D. Box 371 (51566). (712) 623-2584. Red Oak Radio Inc. (acq 7-17-77). Net: CBS. Rep: Walton. Format: Casual country. Spec prog: Big band 6 hrs wky. ■ Joseph W. Reynolds, pres, gen & coml mgr; Vern Olson, news dir; Bob Beals, chief engr. ■ Rates: \$8.50; 8.50; 8.50; —.

**KOAK-FM**—Sept 1979: 95.3 mhz; 3 kw. Ant 125 ft. Stereo.

### Sheldon

**KIWA(AM)**—Oct 27, 1961: 1550 khz; 500 w-D. 411 9th St. (51201). (712) 324-2597. Sheldon Bcstg Co. Net: Iowa Town & Country. Rep: Walton. Format: MOR. Spec progs: C&W 12 hrs wky. ■ E. C. Stangland, owner; W. L. Stangland, mgr; Frank Luepke, farm dir; Jim Wolff, chief engr.

**KIWA-FM**—Oct 1, 1971: 105.5 mhz; 3 kw. Ant 97 ft. Dups AM 100%.

### Shenandoah

**KMA  
MOR**

**KMA(AM)**—Aug 12, 1925: 960 khz; 5 kw-U, DA-N. Box 500, 208 N. Elm (51603). (712) 246-5270. May Bcstg Co. (group owner). Net: ABC/I. Rep: Katz Radio. Format: MOR, talk, farm. Spec prog: C&W 7 hrs wky. ■ Owen K. Saddler, chmn of bd; Edward W. May, pres; Norman W. Williams, exec VP; Carl "Andy" Anderson, VP & gen mgr; Don Hansen, prog dir; Ned Dermody, news dir; Norm Kling, chief engr. ■ Rates: \$ 75; 65; 55; 52.

**\*KYFR(AM)**—1924: 920 khz; 5 kw-D, 2.5 w-N, DA-2. 618 1/2 Sheridan Ave. (51601). (712) 246-5151. Family Stations. Group owner. (acq 1-76). Format: Christian. ■ Carl Gluck, gen mgr & chief engr; Mike Destefano, prog dir; Dave Ficere, public affairs & news dir.

### Sioux Center

**\*KDCR(FM)**—Aug 16, 1968: 88.5 mhz; 100 kw. Ant 320 ft. Stereo. Dordt College Campus (51250). (712) 722-0885. Dordt College Inc. Net: UPI. Format: Class, rel. Spec progs: Farm 2 hrs, Dutch 1 hr wky. ■ Dennis DeWaard, gen mgr; Cindy Holtrop, mus dir; Richard Haan, chief engr.

**KVDB(AM)**—Nov 17, 1969: 1090 khz; 500 w-D, DA. Box 35A (51250). (712) 722-1090. Tri-State Bcstrs. Rep: Walton. Format: MOR, rel. ■ Donald Broek, gen mgr; Shirley Wierda, coml mgr; Tom Aldrich, prog dir; Tom Juhl, sports mgr; Jonn Sliegers, news dir; Stan Cully, chief engr. ■ Rates: \$6.30; 6.30; 6; 5.30.

**KVDB-FM**—Oct. 17, 1974: 94.3 mhz; 3 kw. Ant 300 ft. Dups AM 20%. Stereo.

### Sioux City

**KBCM(FM)**—March 11, 1974: 95.5 mhz; 100 kw. Ant 824 ft. Stereo. 1113 Nebraska St. (51105). (712) 258-5595. Hassenger Bcstg Corp. Net: APR. Rep: PRO Radio. Format: C&W. Spec prog: Farm 15 hrs wky. ■ Tom Hassenger, pres; Tim Hassenger, gen mgr; Donald Miller, farm dir; Gerald Calhoun, chief engr. ■ Rates: \$30; 28; 30; 25.

**KMNS(AM)**—May 1, 1949: 620 khz; 1 kw-U, DA-2. Box 177, 901 Steuben St. (51102). (712) 258-0628. Sentry Bcstg Inc. (group owner; acq 1-30-80). Net: MBS. Rep: McGavren-Guild, PGW. Format: C&W. Spec prog: Farm 19.5 hrs wky. ■ James J. Shields, VP & gen mgr; Jerry Schnacke, coml mgr; Charlie Stone, prog dir; Jim Roberts, news dir; Gerry Gibbs, chief engr.

**KSEZ(FM)**—Co-owned with KMNS(AM). Feb 6, 1960: 97.9 mhz; 62 kw; Ant 260 ft. Stereo. Net: ABC/FM. Format: Stereo Rock.

**\*KMSC(FM)**—April 1978: 88.3 mhz; 10 w. Ant 105 ft. 1501 Morningside Ave. (51106). (712) 274-5126. Morningside College. Format: Div. ■ Charley Orbison, gen mgr.

**KSCJ(AM)**—1927: 1360 khz; 5 kw-U, DA-N. Box 1379, 5000 Hwy 75 North (51102). (712) 239-2100. Apple Bcstg Inc. (acq 2-82). Net: ABC/I. Rep: Masla, Soderlund (Omaha). Format: MOR, farm, news. ■ Larry Magnuson, pres & gen mgr; Mike Newhouse, stn mgr; Charlene Stone, traffic mgr; Roger Mansfield, farm dir; George Norman, mus dir; Dick Mitchell, news dir; James Lambert, prom mgr; Samuel Sheldon, chief engr. ■ Rates: \$20.25; 15.50; 20.25; 13.

**KSEZ(FM)**—Listing follows KMNS(AM).

**KTFC(FM)**—July 1, 1965: 103.3 mhz; 93 kw. Ant 280 ft. Stereo Box 102-A, Route 2 (51106). (712) 252-4621. Donald A. Swanson. Format: Religious, C&W. Spec progs: Farm 5 hrs, class 4 hrs, news 10 hrs wky. ■ Don Swanson, pres & gen mgr; Charles Powell, news dir. ■ Rates: \$7.50; 7; 7.75; 5.

**\*KWIT(FM)**—Jan. 31, 1978: 90.3 mhz; 100 kw. Ant 910 ft. Stereo. Dolby. Box 265 (51102). (712) 274-2600. Western Iowa Tech Community College. Net: NPR. Format: Classical. Spec progs: Jazz 8 hrs, Span 1 hr wky. ■ Frank Baker, dir & gen mgr; Bill Reynolds, mus mgr; Jerry Iverson; dev & prom mgr; Gerald Calhoun, chief engr.

**KWSL(AM)**—April 1938: 1470 khz; 5 kw-U, DA-2. Box 1230. (51102). (712) 255-1470. Radio Communications Inc. (acq 12-1-74). Net: ABC/C. Rep: Torbet Radio. Format: Top-40. ■ C. Kenneth Kjeldseth, pres; Ted Mann, gen mgr & chief engr; Harlan "Pete" Peterson, coml mgr; Fred North, prog dir; Tim Harrison, mus dir; Andy Newman, news dir. ■ Rates: \$20; 20; 20; 14.

### Spencer

**KICD(AM)**—December 1942: 1240 khz; 1 kw-D, 250 w-N. Box 631 (51301). (712) 262-1240. Iowa Great Lakes Bcstg Co. (acq 4-45). Net: APR, UPI. Rep: Torbet. Format: Farm, MOR. ■ William R. Sanders, pres & gen mgr; Susan A. Galbraith, asst mgr; Dorothy Wilson, coml mgr; Ken Churchill, prog dir; Gus Gezzi, news dir; Karen Olin, traf mgr; Eldon Kanago, chief engr. ■ Rates: \$40; 25; 40; 15.

**KICD-FM**—Sept 17, 1965: 107.7 mhz; 100 kw. Ant 310 ft. Dups AM 30%. Stereo. Format: C&W, farm. ■ Rates: \$30; 20; 30; 10.

**KRGS(FM)**—Feb. 1979: 104.9 mhz; 3 kw. Ant 300 ft. Box 11, Pelca (50219). American Radio Missions Inc.

### Storm Lake

**KAYL(AM)**—November 1948: 990 khz; 250 w-D. Park Bldg. (50588). (712) 732-3520. Northwest Iowa Bcstg Co. (acq 1972). Net: UPI, Iowa Radio. Rep: Iowa Net. Format: MOR, div. Spec prog: Farm 20 hrs wky. ■ Paul Benson, pres, gen mgr; Margaret Weber, ops mgr; Joel Hermann, mus dir; Steve Getty, news dir; Art Beaulieu, chief engr. ■ Rates: \$11.25; 10.40; 9.25.

**KAYL-FM**—February 1949: 101.5 mhz; 91 kw. Ant 300 ft. Stereo. Dups AM 12%. Rep: Ross Martin, IRN. Format: Btfl music. ■ Rates same as AM.

### Twin Lakes

**KTLB(FM)**—Oct 5, 1975: 105.5 mhz; 3.4 kw. Ant 300 ft. Stereo. Box 86, R.R. 3 Twin Lakes, Rockwell City (50579) (712) 297-7586. Twin Lakes Bcstg Inc. Net: UPI. Format: MOR, top-40. Spec progs: Farm 15 hrs wky. ■ Francis N. Donnelly, pres, gen mgr & coml mgr; Scott Donnelly, prog dir; Galen Breezer, mus dir; Carol Donnelly, prom mgr; Roseann Davis, news dir; Gerald Calhoun, chief engr. ■ Rates: \$6.25; 6.25; 6.25; 4.

### Washington

**KCII(AM)**—Nov 12, 1961: 1380 khz; 500 w-D. Box 524 (52353). (319) 653-2113. Washington Radio Inc. (acq 10-1-70). Rep: PRO Radio. Format: C&W. ■ Al Leighton, pres; David Jennings, gen mgr.

**KCII-FM**—95.3 mhz; 3 kw. Ant 300 ft. Dups AM 100%.

### Waterloo

**\*KBBG(FM)**—July 26, 1978: 88.1 mhz; 9.7 kw. Ant 35 ft. (CP: 9.5 kw; Ant 85 ft). 527 1/2 Cottage St. (50703). (319) 234-1441. AACB, Inc. Format: Black,



ed. ■ L. Cribbs, pres; Harris Ceaser, gen mgr; Terry Cole, prog dir; S. Noble, news dir; Stanley Sims, chief engr.

**KFMW(FM)**—Listing follows KWLO(AM).

**KLEU(AM)**—Oct 31, 1972: 850 khz; 500 w-D, DA. 3232 Osage Rd. (50701). (319) 234-2811. KLEU Inc. (acq 12-1-78). Net: ABC/E. Rep: Lotus. Format: Oldies. ■ Maureen Dean Logli, pres & gen mgr. ■ Rates: \$12.50; 12.50; 12.50; 12.50.

**\*KNWS(AM)**—1953: 1090 khz; 1 kw-D. 4880 La Porte Rd. (50702). (319) 296-1975. Northwestern College (acq 4-2-53). Net: UPI. Format: Relig. ■ Jeff Seeley, gen mgr; Dale Davis, prog dir; Jeannice Skifstad, mus dir; David Dobes, chief engr; Paul Ramsey, dir bcstg.

**\*KNWS-FM**—1965: 101.9 mhz; 100 kw. Ant 1010 ft. Dups AM 20%. Stereo. Format: Good mus & relig.

**KWLO(AM)**—November 1947: 1330 khz; 5 kw-U, DA-2. Box 1330 (50703). (319) 234-2200. Forward Bcstg of Iowa Inc. (acq 11-1-80). Group owner: Forward Communications Corp. Net: APR. Rep: Robert Eastman. Format: MOR. Spec prog: Farm 8 hrs wkly. ■ Cliff Thompson, pres & gen mgr; Drew C. Bentley, prog & mus dir, prom mgr; John Remy, news dir; Ken Drewes, chief engr. ■ Rates: \$33; 24; 29; 17.

**KFMW(FM)**—Co-owned with KWLO(AM). November 1968: 107.9 mhz; 100 kw. Ant 1,800 ft. Stereo. Prog sep from AM. Net: NBC. Format: Btfl mus. ■ Joe Arquette, prog dir. ■ KWVL-TV affil. ■ Rates: \$17.50; 17.50; 17.50; 17.50.

**KXEL(AM)**—July 14, 1942: 1540 khz; 50 kw-U, DA-N. Box 1540, Highway 281 East (50705). (319) 233-3371. Cy N. Bahakel (group owner; acq 1-11-58). Net: ABC/I. Rep: Torbet Radio. Format: C&W. ■ Cy N. Bahakel, pres; Fred Hendrickson, gen mgr; Don Peterson, coml mgr; Jeff Christenson, prog dir; Eddy Roche, mus dir; Kevin Lein, prom mgr; Mike Throop, news dir; George Quesinberry, chief engr. ■ Rates: \$36.70; 30.10; 36.70; 30.10.

**KCNB(FM)**—Co-owned with KXEL(AM). Nov 21, 1962: 105.7 mhz; 100 kw. Ant 570 ft. Stereo. Prog sep from AM. Net: ABC/C. Format: MOR. ■ Ken Hensley, coml mgr. ■ Rates: \$24.95; 18.70; 24.95; 18.70.

## Waukon

**KNEI(AM)**—July 1, 1967: 1140 khz; 1 kw-D. Box 151 (52172). (319) 568-3476. David H. Hogendorn (acq 1972). Net: UPI. Format: C&W, farm. ■ David H. Hogendorn, pres, gen mgr & prom dir; Chuck Allen, prog dir; Gary Kadansky, mus dir; Charles Pettingill, coml mgr; John Cummuta, news dir & chief engr. ■ Rates: \$6.10; 6.10; 6.10; —.

**KNEI-FM**—Sept 1, 1968: 103.9 mhz; 3 kw. Ant 300 ft. Dups AM 70%. ■ Rates: \$6.10; 6.10; 6.10; 3.65.

## Waverly

**\*KWAR(FM)**—Sept 15, 1951: 89.1 mhz; 40 w. Ant 125 ft. Wartburg College (50677). (319) 352-1200. ext 306. Wartburg College. Net: MBS, Longhorn, Inter-collegiate Bcst System. Format: Educl, diversified. Spec progs: Fr 1 hr, Ger 1 hr wkly. ■ Dr. Robert C. Gremmels, advisor; Doug Brown, stn mgr.

**KWAY(AM)**—May 6, 1958: 1470 khz; 1 kw-D, DA. Box 307 (50677). (319) 352-3550. Cedar Valley Bcstg Co. Net: APR, Iowa Town & Country. Rep: Pates/Walton Radio USA. Format: C&W. Spec prog: Farm 10 hrs wkly. ■ John W. Talbott, pres; Cheri Wubbena, corp mgr; Ron Novotny, sports dir; Daryl Duwe, news dir. ■ Rates: \$10; 9; 9; 8.

**KWAY-FM**—Dec 21, 1971: 99.3 mhz; 3 kw. Ant 180 ft. Format: MOR. ■ Rates: \$11; 9; 9; 9.

## Webster City

**KQWC(AM)**—Feb 6, 1950: 1570 khz; 250 w-D. Box 550 (50595). (515) 832-1570. Gorich Radio Corp. Group owner: GO Radio Inc. Net: RKO. Rep: Pates-Walton. Format: C&W, news-talk. Spec progs: Farm 8 hrs wkly. ■ Glenn R. Olson, pres; Mark Halverson, gen mgr; Jacque Severe, coml mgr; Tom Daze, prog dir; C.D. Warland, news dir; Craig Pringle, chief engr. ■ Rates: \$17; 17; 17; 12.

**KQWC-FM**—1969: 95.9 mhz; 3 kw. Ant 300 ft. Stereo. (acq 1972). Format: MOR. ■ Rates same as AM.

## West Des Moines

**\*KWDM(FM)**—88.9 mhz; 10 w. Ant 60 ft. 1140 35th St. (50265). (515) 225-1331 ex 343. West Des Moines Community School District. (acq 3-5-76). Format: Top-40. ■ Becky Maxwell, Advisor.

## Kansas

### Abilene

**KABI(AM)**—April 8, 1963: 1560 khz; 250 w-D. Box 237 (67410). (913) 263-1560. KABI Inc. ■ Norton E. Warner, pres; Leon Geisert, gen mgr.

**KABI-FM**—Dec 10, 1968: 98.3 mhz; 3 kw. Ant 100 ft. Dups AM 90%.

### Arkansas City

**KBUZ(FM)**—Nov 1, 1979: 106.5 mhz; 100 kw-U. Ant 465 ft. Stereo. Box 1064, Strother Field Airport (67005). (316) 265-1065. Violet Bcstg Co. Format: Top-40, Oldies. ■ Gary Violet, pres & chief engr; Ann Violet, gen mgr; Jack Wellman, mus dir; Bob Allen, coml mgr; Bruce Adamek, prog dir. ■ Rates: \$10; 8; 10; 12.

**KSOK(AM)**—Jan 1, 1947: 1280 khz; 1 kw-D, 100 w-N. Box 917, 324 Radio Ln. (67005). (316) 442-5400. R.J. Communications Inc. (acq 6-4-80). Net: MBS, Kansas Information. Format: MOR. ■ Richard T. War-tell, pres & gen mgr; John W. Marquis, opns & news dir; Bill Turney, chief engr. ■ Rates: \$6.70; 6.70; 6.70; 6.70.

### Atchison

**KARE(AM)**—July 28, 1939: 1470 khz; 1 kw-U, DA-1. Box G (66002). (913) 367-1470. KARE Radio Inc. (acq 1-20-50). Net: NBC, Kansas Information Network. Rep: Savalli & Schutz, Eugene Gray. Format: MOR. Spec prog: Farm 7 hrs wkly. ■ William D. Purkis, pres & gen mgr; Harold Scheopner, prog dir, Cathy Freund, news dir; L.D. Winegardner, chief engr. ■ Rates: \$9.50; 8.50; 8.50; 8.50.

### Baldwin City

**\*KNBU(FM)**—Nov 29, 1965: 92.5 mhz; 10 w. Ant 121 ft. 7th and Dearborn Sts. (66006). (913) 594-6451, ext 300. Baker U. Format: Ed. Spec progs: Jazz 10 hrs; pub affs, 3 hrs; C&W 2 hrs; classical 8 hrs wkly. ■ Shirley Gilham, advisor; Carol Yeo, stn mgr.

### Baxter Springs

**KBLT(FM)**—Feb 1, 1980: 107.1 mhz; 3 kw. Ant 300 ft. Stereo. RR 1, Box 249, Galena (66739). (316) 389-2203. Cherokee Bcstg Co. Inc. Format: Country. ■ Jack R. Maxton, pres, chief engr & gen mgr; Linda Bilkie, sls mgr; Stephen Anderson, prog dir; Delores Norris, opns mgr. ■ Rates: \$9; 9; 9; 9.

### Beloit

**KVSV(AM)**—Nov 21, 1979: 1190 khz; 2.5 kw-D, DA-D. Box 7 (67420). (913) 738-5566. Solomon Valley Bcstg Inc. (acq 10-16-82). Net: Kansas Information. Format: MOR. Spec prog: Farm 5 hrs wkly. ■ Charles K. Frodsham, pres, gen & coml mgr; John Chapin, prog & news dir; Marvin Hoffman, chief engr. ■ Rates: \$7.25; 7.25; 7.25; —.

**KVSV-FM**—Nov 11, 1980: 105.5 mhz; 3 kw. Ant 78 ft. Stereo. Prog sep from AM. Format: Btfl mus. ■ Rates: \$7.25; 7.25; 7.25; 7.25.

### Chanute

**KKOY(AM)**—Nov 17, 1952: 1460 khz; 1 kw-D. Box 778 (66720). (316) 431-3700. Neosho County Bcstg Inc. (acq 5-1-68). Net: ABC/I. Format: Music of your life. ■ Dale W. McCoy Jr., pres & gen mgr; Tom Pollard, prog dir; Tim McCoy, coml mgr; Nate McGuirk, news dir; Al Diller Jr., chief engr. ■ Rates: \$9.60; 6.50; 6.50; —.

**KQSM(FM)**—Jan 1, 1971: 105.5 mhz; 3 kw. Ant 160 ft. Box 788. Prog sep from AM. Stereo. Format: C&W ■ Rates same as AM.

## Iowa, Kansas Radio

### Clay Center

**KCLY(FM)**—Jan. 6, 1978: 100.9 mhz; 2.86 kw. Ant 255 ft. Stereo. Box 16 (67432). (913) 632-5661. Taylor Communications. Net: Kansas Information, Kan Agriculture. Format: MOR. Spec prog: Farm 14 hrs wkly. ■ Phil Taylor, pres & gen mgr; Mark Trotman, coml mgr; Jim Cory, mus dir; Arlan Bebermeyer, news dir. ■ Rates: \$8.50; 7; 6.50; 6.50.

### Coffeyville

**KGGF(AM)**—1930: 690 khz; 10 kw-D, 5 kw-N, DA-2. Box 1087 (67337). (316) 251-3800. Midwest Bcstg Co. (acq 10-15-47). Group owner: Seaton Stns. Net: ABC/C. Rep: PRO/Radio. Format: Farm, MOR. ■ Richard M. Seaton, pres; Robert L. Pratt, VP & gen mgr; Bill Searle, coml mgr; Al Cline, opns & prom mgr; Robert McBride, farm dir; Don McCord, mus dir; Michael Dean, news dir; Al Diller, chief engr. ■ Rates: \$24; 14; 17.50; 14.

### Colby

**\*KTCC(FM)**—May 1974: 91.9 mhz; 100 kw. Ant 85 ft. 1255 S. Range (67701). (913) 462-6762. Colby Community Junior College. Net: UPI. Format: MOR, btfl. ■ Don Clonch, gen mgr; Jim Morrison, chief engr.

**KXXX(AM)**—August 1947: 790 khz; 5 kw-D. Box 27 (67701). (913) 462-3305. Golden Plains Inc. (acq 8-65). Net: CBS. Rep: McGavren-Guild. Format: MOR, farm. Spec progs: C&W 15 hrs wkly. ■ Sam W.G. Lowe, pres; Herb Deremer, gen mgr; Steve Yewell, prog dir; Greg Bebermeyer, mus dir; Stan Crawford, chief engr. ■ Rates: \$36; 26; 29; 26.

**KXXX-FM**—September 1971: 100.3 mhz; 100 kw. Ant 610 ft. Stereo. Format: Contemp & MOR. ■ Dennis Franz, coml mgr. ■ 18; 13; 14.50; 13.

### Columbus

**KCCU(FM)**—1982: 98.3 mhz, 3 kw. Ant 300 ft. Stereo. Box 106. (66725). (316) 429-1098. Columbus FM 98 Inc. Net: UPI Audio. Format: Adult Top-40 (Contemp). ■ Ben H. Woolery, pres & gen mgr; Bill Davis, chief engr. ■ Rates: \$7.25; 7.25; 7.25; 7.25.

### Concordia

**KNCK(AM)**—Feb 6, 1954: 1390 khz; 500 w-D. Box 629 (66901). (913) 243-1414. General Bcstg Co. Net: Kansas Information. Rep: Walton, Keystone. Format: MOR. ■ W. F. Danenbager, pres; Sam Nelson, farm dir; Wendell Wilson, gen mgr. ■ Rates: \$5.51; 4.41; 5.51; 4.41.

**KCKS(FM)**—Co-owned with KNCK(AM). Sept. 1, 1978: 95.3 mhz; 3 kw. Ant 160 ft. Dups AM 30%. Format: Beautiful music.

**\*KVCO(FM)**—May 1, 1977: 88.3 mhz; 126.5 w. Ant 77.27 ft. 2221 Campus Dr. (66901). (913) 243-1435. Cloud County Community College. Format: Diversified. ■ David Norlin, gen mgr.

### Derby

**KGCS(FM)**—1978: 95.9 mhz; 3 kw. Ant 300 ft. Stereo. 329 E. Madison (67037). (316) 788-3706. Swanson Bcstg Inc. Net: Kansas Information. Format: Modern country. ■ William Devore, pres; Chuck Middleton, gen mgr; Rick Wenzel, coml mgr; Bruce Adamek, prog dir. ■ Rates: \$9; 9; 9; 9.

### Dodge City

**KEDD(AM)**—March 1961: 1550 khz; 1 kw-D, DA. 3004 N. 14th St. (67801). (316) 227-7151. Seward County Bcstg Co. Group owner: Alf M. Landon. Net: ABC/C. Format: Top-40. ■ Alf M. Landon, pres; Linda Livingston, gen mgr; Nelson McCarty, opns mgr; Chip Piper, news dir; Doug Brewer, chief engr. ■ Rates: \$9.50; 8.50; 8.50; 8.50.

**KGNO(AM)**—June 30, 1930: 1370 khz; 5 kw-D, 1 kw-N, DA-N. Box 1398 (67801). (316) 227-3151. Dodge City Bcstg Co. Inc. Net: CBS. Rep: McGavren-Guild. Format: Adult nostalgia. Spec prog: Farm 12 hrs wkly. ■ Betty Muncy, pres; Bob Kirby, gen mgr; Eric Warshaw, coml mgr; Clarke Sanders, prog dir & prom

## Kansas Radio

mgr; Dave Sparks, news dir; Chuck Stark, chief engr. ■ Rates: \$13.30; 12.10; 10.90; 9.70.

**KDCK(FM)**—Co-owned with KGNO(AM). May 1966: 95.5 mhz; 100 kw. Ant 500 ft. Stereo. Progs sep from AM. Format: Album rock. ■ Bill Knight, opns mgr. ■ Rates: \$12.10; 10.90; 9.70; 8.50.

**\*KINF(FM)**—April 26, 1978: 91.9 mhz; 2.6 kw. Ant 123.4 ft. Dodge City Comm. College, 14th & Bypass Hwy 50 (67801). (316) 225-2421. Dodge City Comm. College. Format: Variety. Spec progs: Class 10 hrs, jazz 10 hrs, Black 10 hrs, Span 5 hrs wkly. ■ John L. Ewy, advisor; Rod Thomisson, prog dir; Steve Kinkelaar, prom mgr; Dennis Hatch, chief engr.

**K TTL(FM)**—Dec. 1978: 93.9 mhz; 100 kw. Ant 560 Stereo. ft. Box 1088 (67801). (316) 225-2220. Cattle County Bcstg. Net: APR. Format: C&W. Spec prog: Farm 6 hrs wkly. ■ Nellie Babbs, gen mgr; Charles Babbs, chief engr.

### El Dorado

**KOYY(AM)**—Nov 16, 1953: 1360 khz; 500 w-D. Box 550 (67042). (316) 321-1360. KIKZ Inc. (acq 3-1-77). Net: Kansas Information. Rep: Eugene Gray. Format: C&W. ■ Guy Russell, pres, & gen mgr; Joe Corum, coml mgr; Steve Moberg, prog dir. ■ Rates: \$17.50; 15.30; 15.30; 15.30.

**KSPG(FM)**—Feb 15, 1972: 99.3 mhz; 3 kw. Ant 135 ft. Format: MOR. ■ Rates: \$18.70; 16.50; 16.50; 16.50.

### Ellsworth

**KLOQ(FM)**—See Lyons.

### Emporia

**KLRF(FM)**—Listing follows KVOE(AM).

**KVOE(AM)**—Jan 21, 1939: 1400 khz; 1 kw-D, 250 w-N. Box 968 (66801). (316) 342-1400. Bluestem Bcstg Co. (acq 8-1-57). Net: ABC/I. Kansas Agriculture Net. Format: Cross county. Spec progs: Farm 15 hrs wkly. ■ Edward H. McKernan Jr, pres & gen mgr; Helen Hill, coml mgr; Lyle Brown, prog & mus dir; Roger Hartsook, news dir; Ed Lipson, chief engr. ■ Rates: \$18.45; 18.45; 18.45; 18.45.

**KLRF(FM)**—Co-owned with KVOE(AM). June 15, 1966: 104.9 mhz; 3 kw. Ant 300 ft. Stereo. Prog sep from AM. Format: MOR. ■ Rates: \$15.25; 15.25; 15.25; 15.25.

### Fairway

**KCNW(AM)**—April 16, 1953: 1380 khz; 5 kw-D, 500 w-N, DA-2. (CP: 1 kw-N). Box 461, Shawnee Mission (66201). (913) 492-1380. KCNW Inc. Group owner: Universal Bcstg. (acq 4-7-78). Rep: Universal. Net: MBS. Format: Religions. ■ Andy Willoughby, gen mgr; Nick Marchi, prog dir; Bob Leedham, chief engr. ■ Rates: \$15; 12; 15; 12.

### Fort Scott

**KMDO(AM)**—Oct 8, 1954: 1600 khz; 1 kw-D, DA-D. 2724 South Main (66701). (316) 223-4500. Fort Scott Bcstg Co. (acq 2-1-60). Net: KBS. Format: Farm, C&W. ■ Jim McKenney, pres & gen mgr; Tim McKenney, prog dir, coml & prom mgr; Bill Hurst, news dir; Ronald Palmer, chief engr. ■ Rates: \$5.20; 3.15; 3.15; —.

**KOMB(FM)**—Co-owned with KMDO(AM). Jan 23, 1981: 103.9 mhz; 3 kw. Ant 417 ft. Stereo. Box 72 (66701). (316) 223-5662. Format: MOR, TOP-40.

### Garden City

**\*KANZ(FM)**—June 29, 1980: 91.1 mhz; 100 kw. Ant 650 ft. Stereo. One Broadcast Plaza, Pierceville (67868). (316) 335-5120. KANZA Society Inc. Net: NPR. Format: Ed, div. Spec prog: Class 35 hrs, Jazz 25 hrs, Spanish 5 hrs wkly. ■ Rachael Hunter, prog dir; Quentin Hope, stn dir; Steve Olson, mus dir; Judy Seligson, news prod; Linda Trower-Shuss, dev dir; Chuck LaKaytis, chief engr.

**KBUF(AM)**—1948: 1050 khz; 5 kw-D, DA-1. Box

798; 1309 E. Fulton, (67846). (316) 276-2366. Robert Ingstad Bcst Properties (group owner; acq 11-1-79). Net: ABC/I, Mid-America Network. Format: Farm, C&W. Spec progs: Farm 15 hrs, Sp 5 hrs wkly. ■ Scott Smith, gen mgr; Mike Triebold, sls mgr; Bob Dale, mus dir; John Webb, chief engr. ■ Rates: \$20.20; 20.20; 20.20; 15.

**KBUF-FM**—Nov 30, 1962: 97.3 mhz; 25 kw. Ant 230 ft. Dup AM 100%. Stereo.

**KIUL(AM)**—May 20, 1935: 1240 khz; 1 kw-D, 250 w-N. 308 N. Seventh St. Box 878 (67846). (316) 276-3251. KIUL Inc. (acq 1-1-53). Net: CBS, Kansas Information Network. Rep: Devney. Format: Farm, MOR. ■ Tony Jewell, pres & gen mgr; Ron Isham, coml mgr; Lee Barr, mus dir; Rod Hogg, chief engr. ■ Rates: \$13.40; 13.40; 13.40; 13.40.

### Goodland

**KGKS-FM**—Not on air, target date unknown: 102.5 mhz; 100 kw. Ant 1,010 ft. c/o 60 W. 4th St., St. Paul. Goodland Bcstg Corp.

**KLOE(AM)**—1947: 730 khz; 1 kw-D. Box 569, Bcst Plaza (67735). (913) 899-2309. KLOE Inc. (acq 11-1-60). Rep: Torbet Radio. Net: UPI. Format: Modern Country. Spec prog: Sp 2 hrs, farm 20 hrs wkly. ■ Ross Beach, pres; Kay Melia, gen mgr; Ken Halbleib, coml mgr; Joe Sherwood, prog mgr & mus dir; Mike Savage, news dir; Mike Mitchell, prom mgr; Wayne Pash, chief engr. ■ KLOE-TV affil. ■ Rates: \$20; 20; 20; 20.

### Great Bend

**\*KBJC(FM)**—Feb 18, 1970: 91.9 mhz; 10 w. (CP: 1.4 kw, ant 210 ft.). RR 3, Barton County Community Junior College (67530). (316) 792-2701, ext 60. Licensee as above. Format: Top 40. ■ Alicia Andrews, gen mgr; Art Morgan, chief engr.

**KVGB(AM)**—March 10, 1937: 1590 khz; 5 kw-U, DA-2. 1200 Baker St. (67530). (316) 792-4317. Forward of Kansas Inc. (acq 3-1-70). Group owner: Forward Communications Corp. Net: NBC. Format: MOR; diversified. Spec prog: Farm 6 hrs, classical 1 hr wkly. ■ Robert D. Hilgendorf, pres & gen mgr; George Donley, sls mgr; Sean Mahan, news dir; Harold F Riedl, chief engr. ■ Rates: \$9.90; 8.50; 9.90; 8.50.

**KVGB-FM**—Jan 17, 1977: 104.3 mhz; 96 kw. Ant 810 ft. Net: Kanas Information Net, Kan Farm Net. Prog sep from AM. Stereo. Format: C&W. Spec prog: Farm 4 hrs wkly. ■ Rates: \$7.75; 6.75; 7.75; 6.75.

### Hays

**KAYS(AM)**—Oct 15, 1948: 1400 khz; 1 kw-D, 250 w-N. Box 817 (67601). (913) 625-2578. KAYS Inc. Rep: Devney. ■ Ross Beach, pres; Robert E. Schmidt, VP & gen mgr; Robert C. Templeton, stn mgr; Mike Cooper, prog dir; Steve Nichols, news dir; Ken Giebler, chief engr. ■ KAYS-TV affil.

**KJLS(FM)**—June 27, 1974: 103.3 mhz; 100 kw. Ant 463 ft. Stereo. Box 364 (67601). (913) 628-1064. Lesso Inc. Net: ABC/E. Rep: Pro Radio. Format: C&W. Spec prog: Farm 6 hrs wkly. ■ Larry Steckline, pres; Michael Rogers, gen mgr. ■ Rates: \$12.50; 7.45; 7.45; 7.45.

### Hiawatha

**KNZA(FM)**—Aug 18, 1977: 103.9 mhz; 3 kw. Ant 300 ft. Stereo. Box 104 (664340104). (913) 547-3461. Kanza Broadcasters Inc. Net: UPI. Format: C&W. Spec progs: Farm 14 hrs wkly. ■ Mike L. Carter, pres; Mike L. Carter, gen mgr; Robert Hilton, coml mgr; John O'Sullivan, prog & mus dir; Paul Bierly, farm dir; Pat Garvey, sls mgr; Jim Turner, news dir; Mike Douthat, chief engr. ■ Rates: \$19.80; 17.40; 18.60; 16.20.

### Hillsboro

**\*KHHS(FM)**—88.1 mhz; 10 w. Unified School District 410, 107 West Grand (67063).

### Hoisington

**KHOK(FM)**—Oct 9, 1978: 100.7 mhz; 100 kw. Ant 450 ft. Stereo. 171 Main (67544). (316) 653-2101. Heart of Kansas Radio Inc. Net: CBS. Format: Top-40. ■ Paul Kelly, pres, own; Theresa Phillips, gen mgr; Mark Spencer, opns dir; Larry Braun, chief engr. ■ Rates: \$9; 9; 9; 9.

### Hutchinson

**\*KHCC-FM**—Sept 11, 1972: 90.1 mhz; 100 kw. Ant 1,080 ft., 1300 North Plum (67501). (316) 662-6646. Hutchinson Community College. Net: NPR. Format: Class, jazz. ■ David M. Horning, gen mgr; Steve Brown, prod dir; Donna Green, news dir; Dan Skinner, opns mgr; Ken Krenbiel, mus dir; Eric Atkinson, prom mgr; Frederic Jung III, chief engr.

**KHUT(FM)**—Listing follows KWBW(AM).

**KSKU(FM)**—Oct 7, 1968: 102.1 mhz; 100 kw. Ant 550 ft. Stereo. 1120 N. Halstead (67501). (316) 663-2115. Sampson Communications Co. (acq 9-5-75). Net: NBC's The Source. Format: Top-40, MOR. ■ Jack S. Sampson, pres; Cliff Shank, gen mgr; Mike Hill, coml mgr; Terry Michaels, prog dir; Brad Hanson, mus dir; Roxy Bell, news dir; Leslie Triplett, chief engr. ■ Rates: \$26; 24; 26; 24.

**KWBW(AM)**—May 28, 1935: 1450 khz; 1 kw-D, 250 w-N. 17th and Harding St. (67501). (316) 662-4486. Nation's Center Bcstg Co. (acq 11-16-56). Net: NBC. Rep: Gray. Format: Talk, MOR. Spec progs: Black 2 hrs wkly. ■ Fred L. Conger, pres & gen mgr; Doug Morse, coml mgr; George Bachelor, prom mgr, mus & prog dir; Randall Mettlin, chief engr; Dan Deming, news dir. ■ Rates: \$14.50; 9.60; 9.60; 9.60.

**KHUT(FM)**—Co-owned with KWBW(AM). March 15, 1972: 102.9 mhz; 28.5 kw. Ant 496 ft. Format: C&W. ■ Fred L. Conger, pres; Larry James, prog dir, gen & prom mgr; Al Thiessen, mus dir; Dan Deming, news dir; Randall Mettlin, chief engr. ■ Rates: \$11; 8; 9; 6.

**KWHK(AM)**—Nov 1, 1946: 1260 khz; 1 kw-D, 500 w-N, DA-2. Box 1967 (67501). (316) 663-4461. KWHK Bcstg Co. (acq 8-60). Net: APR. Rep: Lotus Reps, John McGuire. Format: MOR. Spec prog: Farm 1 hr, Sp 1 hr, Class 4 hr, American Top-40 8 hrs, Paul Harvey Show 2 hrs wkly. ■ William L. Mitchell, pres; Ken Willard, gen mgr; Larry Pierce, coml mgr; Tom Pike, prog dir; Mark Haden, mus dir; Rob MacKey, news dir, Tom Pike, chief engr. ■ Rates: \$16; 14; 15; 14.

### Independence

**KIND(AM)**—Dec 8, 1947: 1010 khz; 250 w-D. 113 S. 8th St. (67301). (316) 331-3000. Central Bcstg Inc. Net: MBS. Format: MOR, top-40. ■ J. Nelson Rupard, gen mgr. ■ Rates: \$81; 60.60; 81; 60.60.

**KIND-FM**—May 10, 1969: 101.7 mhz; 1.6 kw. Ant 155 ft. Dups AM 60%.

### Iola

**KIKS(AM)**—July 25, 1961: 1370 khz; 500 w-D. DA. Box 710 (66749). (316) 365-3151. Iola Bcstg Inc. (acq 9-1-73). Net: MBS. Format: MOR. Spec prog: Farm 7 hrs wk. ■ Michael P. Russell, pres; Gary Lee, gen & coml mgr; Mark Lucas, prog dir. ■ Rates: \$6.90; 6.25; 6.25; 6.25.

**KIOL(FM)**—Co-owned with KIKS(AM). June 9, 1977: 99.3 mhz; 3 kw. Ant 300 ft. Stereo. Dups AM 60%. ■ Rates same as AM.

### Junction City

**KJCK(AM)**—May 15, 1949: 1420 khz; 1 kw-D. W. Ash at U.S. 77, Box 789 (66441). (913) 762-3165. Junction City Bcstg Co. Net: RKO II. Rep: PRO Radio. Format: C&W. ■ Steve Roesler, pres & gen mgr; Donald D. Wolf, coml mgr; Mark Ediger, prog & mus dir; Jerry Brechieson, news dir; David Weise, chief engr. ■ Rates: \$16.47; 14.12; 16.47; 14.12.

**KJCK-FM**—July 22, 1965: 94.5 mhz; 100 kw. Ant 630 ft. Stereo. Prog sep from AM. Format: Top-40. ■ Julie Deppish, prog dir; Pete Eckhoff, mus dir. ■ Rates: \$17.65; 15.29; 17.65; 15.29.

### Kansas City

**KCNW(AM)**—See Fairway.

**KRKR(AM)**—1925: 1340 khz; 1 kw-D, 250 w-N. Box 6394 (64126). (913) 321-3200. KCKN Inc. (7-1-65). Group owner: Allbritton Communications Inc. Net: APR. Rep: McGavren-Guild. Format: C&W. ■ Robert LaBonte, gen mgr; Linda Olgren, coml mgr; Bill Goetze, sls mgr; Paul Sebastian, opns dir; Dave Mathews, prog dir; Billie Rodley, news dir; Jim J. Jett, chief engr. ■ Rates: \$75; 55; 60; 35.

**KFKF(FM)**—Co-owned with KRKR(AM). May 28,



1963: 94.1 mhz; 100 kw. Ant 460 ft. Stereo. Dups AM 16%.

**KUDL(FM)**—Oct 9, 1959: 98.1 mhz; 100 kw. Ant 507 ft. Stereo. 6230 Eby St., Merriam (66202). (913) 722-2866. Shamrock Bcstg Co. (acq 7-18-79). Group owner: Shamrock. Net: APR. Rep: Selcom. Format: Adult contemp. ■ Greg Fitzmaurice, gen sls mgr; Robert Hensky, gen mgr; Bob Zuroweste, loc sls mgr; Ross Reagan, opns mgr; John Kiely, news dir; Beth Rabicoff, financial mgr; Clint O'Keefe, mus dir; Dempsey Yearry, chief engr. ■ Rates: \$65; 65; 65; 55.

## Larned

**KANS(AM)**—Nov 4, 1963: 1510 khz; 1 kw-D (500 w-CH). 8th & Topeka (67550). (316) 285-2127. Hillis F Bell Jr. (acq 8-14-67). Net: UPI, Kansas Information. Format: C&W. ■ Hillis F Bell Jr., pres & gen mgr; Gary Bell, coml mgr; Chris Brickley, news dir; Marilyn Bell, prom mgr; Chris Brickley, prog & mus dir; Jim Adams, chief engr. ■ Rates: \$5; 5; 5; 5.

**KANS-FM**—Nov 1, 1965: 96.7 mhz; 910 w. Ant 290 ft. Dups AM 100%. ■ Rates: \$5.75; 5.75; 5.75; 5.75.

## Lawrence

\***KANU(FM)**—Listing follows \*KFKU(AM).

\***KFKU(AM)**—Sept 15, 1924: 1250 khz; .5 kw-U. DA-1. Ant 275 ft. Bcstg Hall, U. of Kansas (66045). (913) 864-4530. U. of Kansas. Format: Bluegrass, jazz. ■ Howard Hill, dir; Darrell Broadon, prog dir; Alan Ber- man, dev dir; Tim Crouch, mus dir; Frank Seely, news dir; Bradley Dick, chief engr.

\***KANU(FM)**—Co-owned with \*KFKU(AM). Sept 15, 1952: 91.5 mhz; 110 kw. Ant 660 ft. Stereo. Progs sep from AM. Net: NPR, ABC/I, Kansas Information. Format: Jazz, classical.

\***KJHK(FM)**—1975: 90.7 mhz; 100 w-U. Flint Hall, University of Kan. (66045). (913) 864-4745. University of Kansas. Format: Progs, jazz. Spec progs: Black 3 hrs, C&W 3 hrs wkly. ■ Dr. Dale Gadd, gen mgr; David Dary, news dir; Rod Davis, chief engr.

**KLWN(AM)**—Feb 22, 1951: 1320 khz; 500 w-D. Box 3007 (66044). (913) 843-1320. Lawrence Bcstrs Inc. Net: APR. Rep: Hillier, Newmark & Wechsler. Format: MOR. ■ Arden Booth, pres; Hank Booth, gen mgr; Bob Newton, opns mgr; Lorraine Bodin, bus mgr; Bill Lee, prog dir; Joe Vaughan, news dir; Peg Wittmer, sls mgr; Harold Kinkaid, chief engr. ■ Rates: \$19.50; 16.40; 19.50; 16.40.

**KLZR(FM)**—Co-owned with KLWN(AM). Aug 20, 1963: 105.9 mhz; 100 kw; Ant 593.7 ft. Stereo. Prog sep from AM. Format: AOR. ■ Dave Strout, prog dir; Tom Holliday, mus dir. ■ Rates: \$19; 15.75; 19; 15.75.

## Leavenworth

**KCLO(AM)**—1946: 1410 khz; 5 kw-D, DA-D. 335 Muncie Rd. (66048). (913) 727-1410. Wodlinger Bcstg Co. (acq 10-28-82). Rep: Hopewell. Format: C&W. Spec prog: Farm 2 hrs wkly. ■ Mark L. & Constance Wodlinger, gen mgrs; Rick Kimbrough, sls mgr; Johnny Rowlands, prog dir.

**KZZC(FM)**—Co-owned with KCLO(AM). See Kansas City, Mo.

## Liberal

**KLIB(AM)**—Sept 15, 1960: 1470 khz; 1 kw-D, 500 2-N. Box 856 (67901). (316) 624-2556. Communications Enterprises of Kansas Inc. Net: MBS, Kansas Agriculture. Format: C&W. Spec prog: Farm 2 hrs wkly. ■ Hugh Jones, pres; Larry H. Lehr, gen mgr & chief engr; Jim Gilcrest, prog & news dir; Keith Smith, mus dir. ■ Rates: \$6.75; 6.75; 6.75; —.

**KSCB(AM)**—July 25, 1948: 1270 khz; 1 kw-D, 500 w-N, DA-N. Box K (67901). (316) 624-3891. Seward County Bcstg Co. Group owner: Alf M. Landon Stns. Net: ABC/I. Rep: PRO Radio. Format: Top 40. Spec prog: Farm 4 hrs wkly. ■ Alf Landon, pres; Stuart Melchert, gen mgr; Wayne Gray, coml mgr; Steve Armstrong, prog dir & mus dir; Don Drees, news dir; Cathy Brach, prom mgr; Terry Mosena, chief engr. ■ Rates: \$6.90; 6.90; 6.90; 6.90.

**KEZS(FM)**—Co-owned with KSCB(AM). July 10, 1978: 105.5 mhz; 3 kw. Ant 185 ft. Prog sep from AM. Stereo. Net: ABC/E. Rep: PRO Radio. Format: Btfl music. Spec progs: Class 2 hrs wkly. ■ Rates: \$5; 5; 5; 5.

**KSLS(FM)**—July 1978: 99.3 mhz; 2.7 kw. Ant 320 ft. 1104 S. Kansas (67901). (316) 624-8156. Larry Steckline. Rep: APR, Mid-America Ag Network. Format: C&W. ■ Lawrence Steckline, pres; Larry Shell, gen mgr; Pat Kile, sls mgr; Don Thomas, prog dir; Stephen Forman, mus dir; Tim Hawks, chief engr. ■ Rates: \$5.75; 5.75; 5.75; 5.75.

## Lyons

**KLOQ(FM)**—April 10, 1970: 106.1 mhz; 100 kw. Ant 300 ft. Stereo. Box 8637, Shawnee Mission (66208). (316) 665-3705. Armer Communications Inc. (acq 11-82). Format: Adult contemp. ■ Lance Armer, pres. ■ Rates: \$8.50; 8.50; 8.50; 8.50.

## Manhattan

**KMAN(AM)**—June 1950: 1350 khz; 500 w-D. Box 1350 (66502). (913) 776-4851. Manhattan Bcstg Co. Group owner: Seaton Stns. Net: MBS, Kansas Information. Format: MOR. ■ Edward Seaton, pres; Lowell E. Jack, VP & gen mgr; Tom Rees, coml mgr; Pat Nielsen, prom mgr; Roger Hamilton, prog dir; Ed Klimek, mus dir; Doug Lawrence, news dir; Kevin Block, chief engr. ■ Rates: \$15.50; 15.50; 14.50; 14.50.

**KMKF(FM)**—Co-owned with KMAN(AM). Sept 1, 1972: 101.7 mhz; 1.7 kw. Ant 400 ft. Stereo. Box 1350 (66502). (913) 776-4851. Progs sep from AM. Format: Contemp, progs (album oriented). ■ Ed Klimek, FM coord.

\***KSAC(AM)**—Dec 1, 1924: 580 khz; 5 kw-D, 500 w-N (S-WIBW). Room 20, McCain Auditorium, Kansas State U. (66506). (913) 532-5851. Kansas State U. Net: NPR. Format: Educ. ■ Duane C. Acker, pres; Jack M. Burke, mgr; Ralph S. Titus, spec affrs.

\***KSDB-FM**—Co-owned with \*KSAC(AM). 1950: 88.1 mhz; 105 w. Ant -38 ft. (913) 532-6960. Format: Top 40.

## Marysville

**KNDY(AM)**—July 10, 1956: 1570 khz; 250 w-D. RR 3 (66508). (913) 562-2361. Apollo Broadcasting Corp. (acq 11-17-69). Net: UPI, Kansas Information. Format: Farm & C&W. Spec progs: Farm 3 hrs wkly. ■ Herbert R. Hoeflicker, pres & gen mgr; Ruby J. Hoeflicker, prog dir; Herb Hoeflicker, mus dir; Larry Steckline, farm dir; Bruce Dierking, coml mgr & spt dir; Paul Gaston, news dir; Dennis Mason, chief engr. ■ Rates: \$5.40; 5.40; 5.40; —.

**KNDY-FM**—July 23, 1974: 103.1 mhz; 3 kw. Ant 200 ft. Prog sep from AM. Net: UPI Audi. Kan Information. Format: C&W. MOR. Spec prog: Farm 1 1/2 hrs wkly. ■ Herb Hoeflicker, gen mgr & pres; Paul Gaston, news dir; Dennis Mason, chief engr. ■ Rates: \$5.40; 5.40; 5.40; 4.75.

## McPherson

**KNEX(AM)**—Jan 4, 1949: 1540 khz; 250 w-D. Box 1069 (67460). (316) 241-1504. McPherson Bcstg Inc. (acq 9-26-52). Net: Kansas Information. Rep: Corlett. Format: MOR. ■ Mrs. K.R. Krebhiel, pres; Bill Hopp, gen mgr; Claude Hughes, stn & coml mgr, prog dir; Bob Hapgood, mus dir; Russ Groves, news dir; Shawn White, chief engr.

**KNEX-FM**—Jan 12, 1974: 96.7 mhz; 3 kw. Ant 245 ft. McPherson Bcstg Inc. Dups AM 15%. Format: Btfl mus, sports & news. Stereo.

## Mission

**KBEA(AM)**—October 1957: 1480 khz; 1 kw-D, 500 w-N, DA-1. Box 1347 (66202). (913) 432-1480. KBEA Bcstg Co. (acq 12-1-72). Net: ABC/I, RKO, CNN. Rep: Pates-Walton. Format: Talk, news. ■ Robert P. Ingram, pres; James E. Cunningham, VP; Dave Wilson, prog dir; Bill Cannady, news dir; Alice Clark, prom mgr; C.B. Frazer, chief engr.

**KXTR(FM)**—Co-owned with KBEA(AM). See Kansas City, Mo.

## Newton

**KJRG(AM)**—May 24, 1953: 950 khz; 500 w-D. Box 567 (67114). (316) 283-5150. KJRG Inc. (acq 7-59). Group owner: Anderson Stns. Rep: Hopewell. Format: Religious. ■ George Anderson, pres; Gordon Anderson, gen mgr; Jim Arthur, mus dir; Gene Price, prog dir; Joe Klein, news dir; Tim Zook, chief engr. ■ Rates: \$9; 9; 9; 9.

## Kansas Radio

**KOEZ(FM)**—Co-owned with KJRG(AM). 1959: 92.3 mhz; 100 kw. Ant 650 ft. Stereo. Prog sep from AM. Format: Beautiful music.

## Norton

**KQNK(AM)**—Oct 28, 1963: 1530 khz; 1 kw-D. Box 220 (67654). (913) 877-3378. Norton Bcstg Inc. (acq 6-1-78). Net: ABC/I, Kansas Information. Rep: Walton. Format: MOR. ■ Philip Taylor, pres; J. Steven Smethers, gen mgr; Steve Herrs, coml mgr; Tom Nichol, prog dir; Mark Nicholson, mus dir; Chip Houis, news dir; Ed Briley, chief engr. ■ Rates: \$8; 8; 8; —.

## Oberlin

**KFNF(FM)**—July 1977: 101.1 mhz; 100 kw. Ant 417 ft. Rt 2, Box 125 (67749). (913) 475-2225. Jerry T. Venable & Ernest McRae. Net: APR. Format: C&W. Spec progs: Rel 6 hrs wkly.

## Osage City

**KZOC(FM)**—Not on air, target date unknown: 92.7 mhz; 3 kw. Ant 300 ft. 1019 6th Ave., Leavenworth (66048). Osage Radio Inc.

## Ottawa

**KOFO(AM)**—Sept 24, 1949: 1220 khz; 250 w-D. Box 16 (66067). (913) 242-1220. Mar-Wa-Ka Bcstg (acq 6-1-77). Net: ABC/E, Kansas Information. Rep: PRO Radio. Format: MOR. ■ Rick Shaffer, pres; Gary Bate-man, gen mgr; Peggy Armstrong, coml mgr; Paul Van Arsdale, mus dir; Kelley Kirkland, news dir; John Collinson, chief engr.

**KKKX(FM)**—Co-owned with KOFO(AM). March 1, 1962: 95.7 mhz; 100 kw; Ant 300 ft. Prog sep from AM. Format: Top-40. Net: ABC/FM. ■ Scott Piper, gen mgr; Mike Boyle, prog dir; Bob Osburn, mus dir.

\***KTJO-FM**—May 1951: 88.1 mhz; 10 w. Ant 84 ft. Box 10, Ottawa University (66067). (913) 242-5200, ext 212. Ottawa University. Format: Variety. ■ Nathan McGurk, gen mgr; Herman Van Arsdale, staff coordinator; Andy Eichenwald, prog dir; John Collinson, chief engr.

## Parsons

**KLKC(AM)**—1948: 1540 khz; 250 w-D. Box 853 (67357). (316) 421-6400. Community Bcstg Co. Inc. (acq 2-54). Format: Top 40. MOR. Spec prog: Farm 2 hrs, class 3 hrs wkly. ■ Richard R. Combs, pres, gen mgr & chief engr; Gary Cantrell, coml & stn mgr; Dennis McAtee, mus dir; Sadie Torrence, news dir. ■ Rates: \$12; 9.50; 9.50; 4.50.

**KLKC-FM**—Oct. 1978: 93.5 mhz; 3 kw. Ant 267 ft. Dups AM 80%. ■ Rates: \$8; 6; 6; 6.

## Phillipsburg

**KKAN(AM)**—Dec 31, 1959: 1490 khz; 1 kw-D, 250 w-N. Box 307 (67661). (913) 543-2151. Bengel Bcstg Inc. (acq 5-1-81) Net: Kan Information Format: MOR & farm. ■ Bernard M. Brown, pres; Joseph L. Engel, gen mgr; Tad Felts, news dir; Bob Yates, mus dir; Lonnie Rywell, chief engr. ■ Rates: \$7; 7; 7; 5.

## Pittsburg

**KDBQ(FM)**—April 20, 1975: 96.9 mhz; 100 kw. Ant 390 ft. Stereo. Box 610 (66762). (316) 231-2800. J.R. Bcstg Co. (acq 6-23-82). Net: RKO. Rep: PRO Radio. Format: Adult contemp. Spec prog: Big Band, 7 hrs wkly. ■ Richard D. Chegwin, pres & chief engr; John C. David, exec VP, gen mgr, prog & prom dir; Jim Patrick, coml mgr; Jon Durkee, news dir. ■ Rates: \$15.50; 13.50; 15.50; 13.50.

**KKOW(AM)**—Oct 11, 1937: 860 khz; 10 kw-D, 5 kw-N. DA-N. Box F (66762). (316) 231-7200. American Media Investment Inc. (acq 5-16-81) Net: CBC. Rep: Masla; Gray. Format: C&W, farm. ■ Bob Freeman, pres & gen mgr; Rob Freeman, coml dir; Tim Wallace, prog dir; Dave Macek, chief engr. ■ Rates: \$56; 40; 56; 25.

**KSEK(AM)**—May 1947: 1340 khz; 1 kw-D, 250 w-N. Box 1536 (66762). (316) 232-1340. KSEK Inc. (acq

## Kansas Radio

6-23-82). Net: MBS. Format: Rel, bitf. ■ John E. Elsner, pres & gen mgr; Pat Sims, coml mgr; Dan Clark, prog dir; Jeff Jenness, mus dir; Richard Chegwin, chief engr. ■ Rates: \$8; 7; 8; 6.

### Pratt

**KWLS(AM)**—Sept 19, 1963: 1290 khz; 5 kw-D, DA-2. Box 486 (67124). (316) 672-5581. Lesso Inc. (acq 1-1-78). Net: ABC/E; Mid-America Agriculture. Rep: PRO Radio. Format: Modern country. Spec prog: Farm 22 hrs wkly. ■ Larry Steckline, pres; Rick Siebert, gen & coml mgr; L.J. Trant, prog & mus dir; Ned Kelly, prom mgr; Mike Kopfer, news dir; Tim Hawks, chief engr. ■ Rates: \$18; 9.75; 9.75; 9.75.

**KWLS-FM**—July 1, 1965: 93.1 mhz; 100 kw. Ant 550 ft. Stereo. Dups AM 66%.

### Russell

**KRSL(AM)**—Jan 11, 1956: 990 khz; 250 w-D. Box 666 (67665). (913) 483-3121. Thompson Bcstg Inc. Format: MOR. Spec progs: Polka mus 10 hrs wkly. ■ Fred L. Thompson, pres; Richard Dumler, VP & stn mgr; Alan Vandaveer, news dir; Wayne Grabbe, sls mgr. ■ Rates: \$5.95; 4.95; 5.95; 4.95.

**KRSL-FM**—July 1, 1965: 95.9 mhz; 3 kw. Ant 295 ft. Dups AM 100%.

### Salina

**KFRM(AM)**—1947: 550 khz; 5 kw-D, DA. 14700 W Highway 54, Wichita (67235). (316) 722-8123. Great Plains Radio Inc. (acq 5-1-78). Group owner: Journal Star Stns. Net: ABC/E. Rep: Katz. Format: C&W, farm. ■ Tom Ehrman, gen mgr.

**KINA(AM)**—April 20, 1964: 910 khz; 500 w-D, DA-D. Box 778 (67401). (913) 825-0266. Smokey Hill Bcstg Inc. Net: Kansas Information Net, Mid-America Ag Net. Format: C&W. Spec progs: Farm 4 hrs wkly. ■ H. Pat Powers, pres; Russell W. Gibson, VP & gen mgr; Ken Jennison, gen sls mgr; Bill Rowson, prog & mus dir; Gary Houser, prom mgr; Bryan Thompson, news dir, Joe Ech, chief engr. ■ Rates: \$14; 14; 14; —.

**KSAL(AM)**—May 18, 1937: 1150 khz; 5 kw-U, DA-N. Box 180 (67401). (913) 823-3701. Salina Bcstg Inc (acq 2-11-59). Group owner: Stuart Bcstg Co. Net: ABC/I. Rep: Blair, Anderson. Format: Adult contemp. Spec prog: Farm 17 hrs wkly. ■ Richard W. Chapin, pres; Bill Scott, gen mgr; Tom Mulligan, opns mgr; Don Englehardt, chief engr. ■ Rates: \$26; 23; 26; 23.

**KYEZ(AM)**—Co-owned with KSAL(AM). May 1, 1975: 93.7 mhz; 100 kw. Ant 510 ft. (913) 827-9354. Net: NBC. Format: Country. ■ Mike Overton, gen mgr. ■ Rates: \$7; 5; 7; 5.

**KSKG(AM)**—1961: 99.9 mhz 100 kw. Ant 570 ft. (CP: 1.6 kw; ant 390 ft.). Box 995 (67401). (913) 825-4631. Salina FM Inc. (acq 7-31-74). Format: Top-40. Spec progs: Farm 2 hrs, church 3 hrs wkly. ■ Wayne Pollard, pres & gen & coml mgr; David Lourie, prog & mus dir; John Henshall, news dir; Mike Ward, chief engr. ■ Rates: \$14; 12; 14; 14.

**KYEZ(AM)**—Listing follows KSAL(AM).

### Scott City

**KFLA(AM)**—Oct 13, 1962: 1310 khz; 500 w-D. Route 1, Box 6 (67871). (316) 872-5345. KFLA inc. (acq 7-1-73). Group owner: Anderson Stns. Net: UPI. Format: Rel. Spec prog: Farm 5 hrs wkly. ■ George Basil Anderson, pres; Warren Taylor, gen mgr, prog & mus dir; Bill Fry, coml & prom mgr; Mike Decker, news dir; Michael John, chief engr. ■ Rates: \$6; 4; 6; 4..

**KULL(AM)**—Co-owned with KFLA(AM). Nov 9, 1964: 94.5 mhz; 100 kw. Ant 345 ft. Stereo. Net: Kansas Information Network. Format: MOR, Spec prog: Farm 7 hrs wkly. ■ Rates: \$10; 6.20; 6.20; 6.20.

### Topeka

**KSXK(AM)**—July 1947: 1440 khz; 5 kw-D, 1 kw-N, DA-2. 5315 W. Seventh, Box 4407 (66604). (913)

272-2122. Midland Bcstrs Inc. (acq 2-6-2) Net: ABC/I. Rep: Torbet. Format: C&W. ■ Fred P. Reynolds, pres; Fritz Reynolds, gen mgr; Tad Estes, coml mgr; Dave Waters, prog dir; Betty Lou Pardue, mus dir; Mike Manns, news dir; Dick Roiseland, chief engr.

**KMAJ(AM)**—Co-owned with KSKX(AM). July 1, 1971: 107.7 mhz; 100 kw. Ant 460 ft. Stereo. Prog sep from AM. Format: MOR. ■ Bill Reed, coml mgr; Rosemary Rues, mus dir.

**KTOP(AM)**—July 1947. 1490 khz; 1 kw-D, 250 w-N. Box 1490 (66601). (913) 234-3444. Harris Enterprises Inc. (group owner; acq 4-1-64). Net: MBS. Rep: Blair Radio. Format: Oldies. ■ Merle R. Blair, gen & sls mgr; Phil Grecian, prod dir; Karl Hoffman, prog dir; Steve O'Shea, mus dir; Andy Velez, news dir; Tom Toenjes, chief engr. ■ Rates: \$18; 14; 18; 20.

**KDVV(AM)**—Co-owned with KTOP(AM). May 29, 1960: 100.3 mhz; 100 kw. Ant 260 ft. Prog sep from AM. Stereo. Format: Top-40. ■ Tony Stewart, prog dir; Tony Stewart, mus dir; Andy Velez, news dir. ■ Rates: \$24; 22; 24; 18.

**KTPK(AM)**—Nov 25, 1974: 106.9 mhz; 100 kw. Ant 433 ft. Stereo. 910 First Natl Bank Tower (66603). (913) 234-2627. Shawnee Bcstg Co. Rep: Bernard Howard. Format: Mod C&W. Spec progs: Farm 12 hrs wkly. ■ Marvin H. Wilson, pres; H. Pat Powers, exec VP & gen mgr; Marlene Adkison, opns mgr; Phil Tysinger, coml mgr; Lyman James, mus dir; Alan Linton prom dir; Greg Funk, news dir; Mike Slocum, chief engr. ■ Rates: \$16; 16; 16; 13.

**WIBW(AM)**—May 8, 1927: 580 khz; 5 kw-U, DA-N (S-KSAC). Box 119 (66601). (913) 272-3456. TWX 910-744-6709. Stauffer Communications. (group owner; acq 2-1-57). Net: CBS. Rep: Katz. Format: News, talk, good mus. Spec prog: Farm 20 hrs wkly. ■ Jerry Holley, VP bcstg; Bill Torbet, gen mgr; Jim Deins, gen sls mgr; Charles Wolfe, prog dir; Kelly Lenz, farm dir; Jim Hollis, news dir; Ed O'Donnell, opns dir & chief engr. ■ Rates: \$57. 26; 18; 13.

**WIBW-FM**—Sept 1, 1961: 97.3 mhz; 97 kw. Ant 1220 ft. Stereo. Format: Top-40. ■ WIBW-TV affil. ■ Rates: \$23; 23; 23; 23.

**WREN(AM)**—June 15, 1926: 1250 khz; 5 kw-U, DA-N (S-KFKU). Box 1280 (66601). (913) 232-0505. WREN Bcstg Inc. (acq 11-52). Group owner: Alf M. Landon Stns. Net: ABC/I, Kansas Information. Rep: PRO Radio. Format: MOR. ■ Barry Gaston, pres; Dan Bennett, gen & opns mgr; Kathy Roher, sls mgr; Steve Mace, news dir; Tom Toenjes, chief engr. ■ Rates: \$18; 14; 16; 18.

### Ulysses

**KULY(AM)**—March 1, 1965: 1420 khz; 1 kw-D, 500 w-N, DA-2. Box 1420 (67880). (316) 356-1420. Grant County Bcstg Inc. Net: APR, KIN; Mid-American Ag Net. Rep: Walton. Format: MOR, farm. Spec progs: Sp 5 hrs wkly. ■ Sam Elliott, pres; Doug Hendricks, gen mgr; Betty Walker, news dir; Ralph Schafer, mus dir; Billie Hilbig, office mgr; Jerry Miller, chief engr. ■ Rates: \$9; 7.50; 9; 7.50.

### Wellington

**KLEY(AM)**—Nov 19, 1966: 1130 khz; 250 w-D, DA. KLEY Drive (67152). (316) 326-3341. Sumner Bcstg Co. Format: MOR. Spec progs: Sp 2 hrs; C&W 7 hrs; Poi 6 hrs wkly. ■ Ed Hundley, gen mgr; Ken Scott, news dir; Henry Kreifels, chief engr. ■ Rates: \$5.35; 5.35; 5.35; 5.35.

**KZED(AM)**—Co-owned with KLEY(AM). Aug 27, 1979: 93.5 mhz; 3 kw. Ant 165 ft. Stereo. Net: Kansas Information. Format: Bitf. music. ■ Ed Hundley, gen mgr; Zora Beile Hundley, mus dir; Ken Scott, news dir; Hank Kreifels, chief engr. ■ Rates same as AM.

### Wichita

**KAKZ(AM)**—Oct 28, 1947: 1240 khz; 1 kw-D, 250 w-N. Box 1240 (67201). (316) 265-1240. Misco Bcstg Corp. Inc. Net: ABC/I, Kan Information Rep: Blair. Format: Bands & Ballads. ■ Barry Staub, pres; Frank Gunn, exec VP & gen mgr; Pat Moyer, news dir; Larry Means, chief engr. ■ Rates: \$38; 28; 16.

**KBRA(AM)**—Listing follows KFH(AM).

**KEYN-FM**—Listing follows KQAM(AM).

**KFDI(AM)**—September 1923: 1070 khz; 10 kw-D, 1 kw-N, DA-N. Ant 1130 ft. Box 1402 (67201). (316) 838-9141. Wichita Grate Empire Bcstg Inc. (acq 1-17-66). Rep: Torbet, R&R. Format: C&W. ■ F.F. Mike Lynch, pres; Mike Oatman, exec VP; Don Paul, corporate prog dir; Dan Dillon, news dir; Cliff Koch, corp engr.

**KFDI-FM**—June 6, 1963: 101.3 mhz; 100 kw. Ant 440 ft. Stereo. Dups AM 45%. ■ John Speer, prog dir.

**KFH(AM)**—May 26, 1922: 1330 khz; 5 kw-U, DA-N. 104 S. Emporia (67202). (316) 262-4491. Radio Station KFH Co. (acq 11-1-69). Net: CBS. Rep: Eastman. Format: C&W. Spec prog: Farm 18 hrs wkly. ■ J. Phillip Kassebaum, pres; Barry Gaston, VP & gen mgr; Dave Martin, sls mgr; Jason Drake, prog dir; Chuck Robson, mus dir; Steve McIntosh, news dir; Les Campbell, chief engr. ■ Rates: \$45; 30; 37; 20.

**KBRA(AM)**—Co-owned with KFH(AM). Sept 19, 1948: 97.9 mhz; 85 kw. Ant 370 ft. Stereo. (316) 263-3377. Net: MBS. Rep: Eastman. Prog sep from AM. Format: Top-40. ■ Rates: \$26; 28; 23; 13.

**KFRM(AM)**—See Salina.

**KICT(AM)**—Co-owned with KFRM(AM) Salina. April 28, 1972: 95.1 mhz; 100 kw. Ant 970 ft. 734 N. Maize Rd. (67212). (316) 722-5600. Great Plains Radio Inc. ■ Tom Ehrman, gen mgr.

**KKRD(AM)**—April 17, 1967: 107.3 mhz; 100 kw. Ant 884 ft. Stereo. 905 N. Main (67201). (316) 265-5631. TWX 910-741-6976. KKRD Bcstg Co. (acq 3-3-81). Net: CBS R/R. Rep: Masla. Format: MOR. ■ John Price, pres; Buc Weatherby, gen mgr; Jack Oliver, prog & mus dir; Kathy Warren, news dir. ■ Rates: \$33; 28; 28; 25.

**\*KMUW(AM)**—April 29, 1949: 89.1 mhz; 10 kw. Ant 310 ft. 3317 E. 17th St. (67208). (316) 682-5737. Wichita State U. Net: NPR. Format: Variety. Spec prog: Sp 6 hrs wkly. ■ Patricia Deal Cahill, gen mgr; Jim Sensenbach, chief engr.

**KQAM(AM)**—May 29, 1977: 1410 khz; 5 kw-D, 1 kw-N, DA-1. 2829 Salina Ave. (67204). (316) 838-7744. Long-Pride Bcstg Co Inc. (acq 7-27-80). Net: RKO. Rep: McGavren. Format: Oldies. ■ Jim Long, pres; H. Roger Dodson, gen mgr; Robert West, prog dir; Mark Elliott, news dir; Larry Waggoner, chief engr. ■ Rates: \$18; 14; 16; 8.

**KEYN-FM**—Co-owned with KQAM(AM). Oct 1968: 103.7 mhz; 95 kw. Ant 860 ft. Separate from AM. Stereo. Format: Top-40. ■ Ron Erick Taylor, prog dir. ■ Rates: \$40; 34; 40; 32.

**KSGL(AM)**—August 1957: 900 khz; 250 w-D. 3337 W. Central (67203). (316) 942-3231. Agape Communications (acq 5-19-77). Format: Religious. ■ Ed Toles, pres & gen mgr; Joe Montgomery, opns dir; Norbert Atherton, chief engr. ■ Rates: \$7; 7; 7.

**\*KSOF(AM)**—April 23, 1978: 91.1 mhz; 14.5 kw. Ant 185. Stereo. 155 N. Market (67202). (316) 267-4430. Friends University.

**KWKN(AM)**—1936: 1480 khz; 5 kw-D, 1 kw-N, DA-2. 5610 E. 29th St. North (67220). (316) 685-0261. Sampson Bcstg (acq 10-82). Format: MOR. ■ Jack Sampson, pres; Cliff Shank, gen & coml mgr; Leslie Triplett, chief engr.

### Winfield

**KNIC(AM)**—Aug 10, 1963: 1550 khz; 250 w-D, 300 First National Bank (67156). (316) 221-3341. Courtney Bcstg Co. Format: MOR. Spec progs: Farm 4 hr, old 7 hrs wkly. ■ Gene Courtney, owner, gen mgr & chief engr; Richard Courtney, stn mgr; H.T. Hittle, coml mgr; Gary Bailey, prog & news dir. ■ Rates: \$4.90; 4.90; 4.90; —.

**\*KSWC(AM)**—November 1967: 88.3 mhz; (CP: 103.3 mhz); 10 w. Ant 70 ft. Southwestern College (67156). (316) 22\*-1070. Southwestern College. Format: Top-40. Spec progs: Black 6 hrs, jazz 3 hrs, C&W 1 hr wkly.

**KWKS(AM)**—105.5 mhz; 3 kw. Ant 183 ft. Box 629 (67156). (316) 221-1440. Hawks Communications Inc. Net: MBS. Format: Easy listening. ■ Janet Wartell, gen mgr; Joe Ward, prog dir; Bill Kelly, mus dir; Randy Duncan, news dir; Bill Turney, chief engr. ■ Rates: \$4.50; 4.50; 4.50; 4.50.



## Kentucky

**LAUREN A. COLBY**

301-663-1086

**COMMUNICATIONS ATTORNEY**

**Prompt Attention To All  
FCC Matters**

### Albany

**WANY(AM)**—Oct 25, 1958: 1390 khz; 1 kw-D. Box 400 (42602). (606) 387-5186. Albany Bcstg Co. Net: UPI. Rep: Keystone, Kentucky Radio Sls; Keystone Bcstg. Format: Top 40, C&W. Spec prog: Farm 2 hrs, Gospel 6 hrs wkly. ■ Cecil Speck, pres; Darrel Speck, prom mgr & prog & mus dir; Randy Speck, news dir; Sidney Scott, gen & coml mgr; Robert Huddleston, chief engr. ■ Rates: \$3.25; 3.25; 3.25; 3.25.

**WANY-FM**—April 18, 1966: 106.3 mhz; 2.7 kw. Ant 155 ft. Dups AM 75%.

### Ashland

**WCMI(AM)**—1935: 1340 khz; 1 kw-D, 250 w-N. Box 949 (41101). (606) 329-1777. Stereo 94 Inc. Net: ABC/D, Ky Net. Rep: Torbet. Format: Music of your life. ■ WR. Martin, pres; Jim Moore, mus dir; Don Rees, gen mgr; Mark Damon, prog dir; Scott Hensley, chief engr. ■ Rates: \$9.50; 8.50; 9.50; 7.50.

**WAMX(FM)**—Co-owned with WCMI(AM). 1948: 93.7 mhz; 66 kw. Ant 1,400 ft. Stereo. Box 309 (41101). (606) 329-1777. (acq 11-2-70). Net: ABC/C. Rep: Torbet. Format: MOR. ■ WR. Martin, pres & gen mgr; Don Rees, coml mgr & chief engr; Dick Martin Jr., opns mgr. ■ Rates: \$17; 16; 17; 15.

**WHEZ(FM)**—See Huntington, WVA.

**WTCR(AM)**—August 1954: 1420 khz; 5 kw-D. Radio Park Road, Catlettsburg, (41129). (606) 739-4600. CRB Bcstg. Net: ABC. Rep: McGavren-Guild. Format: C&W. ■ Ed Rogoff, pres; Dave McClain, mus dir; Mike Buxjer, gen mgr; Jim Schneider, prog dir; John Back, news dir; Edwin F. Walters, chief engr. ■ Rates: \$56; 54; 52; 50.

### Barbourville

**WYWY(AM)**—Dec 13, 1955: 950 khz; 1 kw-D. Box 768 (40906). (606) 546-4128. Barbourville Community Bcstg Co. (acq 11-66). Format: C&W. ■ Elmer Engle, pres; Bill Carson, gen mgr; Doug Hammons, chief engr.

**WYWY-FM**—Oct 2, 1974: 93.5 mhz; 3 kw. Ant 300 ft. Stereo. Format: Contemp. Dups AM 6-10 a.m.

### Bardstown

**WBRT(AM)**—December 1954: 1320 khz; 1 kw-D. 103 West Stephen Foster Ave. (40004). (502) 348-3943. Nelson County Bcstg (acq 9-66). Rep: Regional Reps. Format: C&W. Spec prog: farm 10 hrs wkly. ■ Tom Isaacs, pres & gen mgr; Peter Boyce, chief engr. ■ Rates: \$6.50; 6.50; 6.50; 6.50.

**WOKH(FM)**—Co-owned with WBRT(AM). Oct 1979: 96.7 mhz; 3 kw. Ant 190 ft. (CP: Ant 160 ft.). Stereo. Prog separate from AM. ■ Rates same as AM.

### Beattyville

**WLJC(FM)**—May 12, 1965: 102.3 mhz; 1.7 kw. Ant 400 ft. N. Rt. 11 (41311). (606) 464-8672. Forest Drake. Format: Religious. ■ Forest Drake, gen mgr; Bonnie Best, coml mgr; Margaret Drake, prog dir; Perry Gittle, chief engr. ■ Rates: \$2.34; 2.34; 2.34; 2.34.

### Benton

**WCBL(AM)**—Dec 13, 1954: 1290 khz; 5 kw-D. Box 7 (42025). (502) 527-7716. Purchase Bcstg Co. Net: NBC. Format: C&W. ■ Shelby McCallum, owner; Jim Freeland, gen mgr; Bill Burns, prog & mus dir; Patti Craig, coml mgr; Dorothy Fields, news dir; Earl Abanathy, chief engr. ■ Rates: \$4; 4; 4; 4.

**WCBL-FM**—March 3, 1966: 102.3 mhz; 3 kw. Ant 300 ft. Dups AM 15%. Format: Gospel/Easy btlf music.

## Berea

**WKXO(AM)**—July 18, 1971: 1500 khz; 250 w-D. Box 307 (40403). (606) 986-9321. Berea Bcstg Inc. (acq 7-2-82). Net: MBS, Ky Radio & Ky Ag. Rep: Regnl. Format: C&W, farm, div. ■ Robert J. Spradlin, pres; Wayne Gregory, news dir; Kirk Harnack, chief engr. ■ Rates: \$4.20; 4.20; 4.20; 4.20.

### Bowling Green

**WBGN(AM)**—Nov 24, 1959: 1340 khz; 1 kw-D, 250 w-N. Box 900 837 Fairview Ave. (42101). (502) 842-1638. Bowling Green Bcstg Co. (acq 10-18-63). Net: Kentucky. Rep: Regional Reps; Carpenter. Format: Top-40. ■ Bud Tyler, gen mgr; Kevin Proctor, coml mgr; Gary Moore, prog & mus dir; John Asher, prom mgr & news dir; Walter Norris, chief engr. ■ Rates: \$6.50; 5.90; 6.50; 5.90.

**WDNS(FM)**—Listing follows WKCT(AM).

**WKCT(AM)**—Nov 1, 1947: 930 khz; 5 kw-D, 500 w-N. DA-N. Box 930 (42101). (502) 781-2121. Daily News Bcstg Co. Net: ABC/E. Format: Contemp. ■ John B. Gaines, pres; Garland West, gen mgr; Hank Brosche, coml mgr; Betty Larue, str dir; Dave Anthony, prog dir; Robert J. Hendrick, chief engr. ■ Rates: \$7.80; 6.50; 7.80; 6.50.

**WDNS(FM)**—Co-owned with WKCT(AM). March 12, 1973: 98.3 mhz; 3 kw. Ant 300 ft. Stereo. Net: ABC/FM. Format: Top-40. Dup AM 10%. ■ David White, coml mgr. ■ Rates: \$6.60; 5.50; 6.50; 5.50.

**\*WKYU-FM**—Oct 1980: 88.9 mhz; 90 kw. Ant 721 ft. (CP: 100 kw). Stereo. Western Kentucky Univ. (42101). (502) 745-5489. Western Kentucky University. Net: NPR. Format: Div. ■ Donald Zacharias, pres; David T. Wilkinson, gen mgr; Elaine Kelsey, prom mgr; Mark Vogelzang, mus dir; Sam Litzinger, news dir; Bob Baize, chief engr.

**WLBJ(AM)**—June 1940: 1410 khz; 5 kw-D, 1 kw-N, DA-N. Box 689 (42101). (502) 843-3212. Bowling Green Bcstrs Inc. (acq 1-56). Group owner: Bahakel Bcstg. Net: MBS, Ky. Ag Net. Rep: Savalli/Schutz. Format: C&W. Spec progs: Farm 10 hrs wkly. ■ Cy. N. Bahakel, pres; Dennis Mockler, gen mgr; Jim Grant, prog dir & prom mgr; Rick Ryan, coml mgr; Keith Richards, mus dir; Mike Green, news dir; Dean Maggard, chief engr. ■ Rates: \$8.25; 5.90; 8.25; 5.90.

**WLBJ-FM**—May 1965: 96.7 mhz; 3 kw. Ant 147 ft. Prog sep from AM. Stereo. Net: MBS, RKO. Format: Adult contemp. ■ Mike Green, news dir. ■ Rates: \$9; 9; 9; 9.

### Brandenburg

**WMMG(FM)**—August 23, 1972: 93.5 mhz; 3 kw. Ant 290 ft. Stereoc. Route 2. (40108). (502) 422-3961. Meade County Bcstg Inc. Net: Ky Net. Rep: Regional Reps. Format: MOR. ■ Teresa Hubbard, opns mgr; Mark Bennett, mus & prog dir & prom mgr; Frank Kinney, sports dir; Mike Wix, gen mgr; John Smith, chief engr. ■ Rates: \$4.50; 4.50; 4.50; 3.21.

### Buffalo

**WLCB(AM)**—Nov 26, 1974: 1430 khz; 500 w-D. Box 177, 100 N. Lincoln Blvd., Hodgenville (42748). (502) 358-9522. Lincoln Bcstg Co. Inc. Net: APR. Format: C&W. ■ Joseph Jones, pres; Edwin Cundiff, gen mgr & chief engr; Gail Cundiff, prog dir; Becky Tedder, coml mgr; Delno Salmon, mus & news dir; Donald Salmon, prom mgr. ■ Rates: \$4; 4; 4; 4.

### Burkesville

**WKYR(AM)**—December 15, 1975: 1570 khz; 1 kw-D. Drawer AB (42717). (502) 433-7191. WKYR Inc. (acq 3-3-76). Net: ABC/E. Rep: Rgnl, Keystone. Format: C&W. Spec prog: Farm 5 hrs wkly. ■ Ray Mullinix, gen mgr & prog dir; Louise Curtis, coml mgr; Silas Norris, pres; Don Johnson, prom mgr; Don Johnson, mus dir; Arnold Lee, news dir; Henry Roysce, chief engr.

### Burnside

**WKEQ(AM)**—Not on air, target date unknown: 910 khz. Glen J. Goldenburg.

### Cadiz

**WKDZ(AM)**—April 8, 1966: 1110 khz; 1 kw-D. Drawer D (42211). (502) 522-3232. Barkley Lake Bcstg Co. Inc. Rep: Keystone. Format: Variety. Spec

## Kentucky Radio

prog: Farm 18 hrs, Black 10 hrs, wkly. ■ John E. Woodruff, pres; Wilburn Wilson, gen mgr; Jeraine Thomas, coml mgr; Teresa Birdsong, mus dir; Rodney Cheatham, news dir; Leo Wilson, chief engr.

**WKDZ-FM**—May 18, 1972: 106.3 mhz, 3 kw. Ant 215 ft. Dups AM 100%. ■ Rates same as AM.

### Campbellsville

**WKXJ(AM)**—March 1948: 1450 khz; 1 kw-D, 250 w-N. Box 1053 (42718). (502) 789-1450. Taylor County Bcstg Co. Rep: Regional Reps. Format: C&W. ■ Lowell I. Caulk, pres & gen mgr; Marti Hazel-Patterson, sls mgr; Mark Roysce, mus dir; Gary White, news dir; Jim Jackson, prog dir; Harvey Kingsbury, chief engr. ■ Rates: \$14; 14; 14; 14.

**WKQ(FM)**—Co-owned with WKXJ(AM). Dec 1, 1964: 103.9 mhz; 2.35 kw. Ant 330 ft. Prog sep from AM. Stereo. (502) 789-2401. Format: MOR. ■ Rates same as AM.

### Carrollton

**WIKI(FM)**—April 12, 1968: 100.1 mhz; 3 kw. Ant 300 ft. Box 369 (41008). (502) 732-6686. Titan Bcstg Corp. Net: APR. Rep: Regional Reps. Format: MOR. Spec progs: Farm 5 hrs wkly. ■ Robert P. Dean, pres & gen mgr; Jeannine Dean, coml & prom mgr; David Taylor, prog dir; Tom Disbro, mus dir; Ray Clem, news dir; Jerry Shea, chief engr. ■ Rates: \$4.70; 4.70; 4.70; 4.70.

### Catlettsburg

**WCAK(FM)**—Jan 19, 1972: 92.7 mhz; 3 kw. Ant 300 ft. Quad. 26th & Center Sts. (41129). (606) 739-4113. Kilgore Communications Inc. (acq 6-16-82). Net: UPI. Format: Top-40. ■ Michael Kilgore, pres & gen mgr; Anita Kilgore, coml mgr; Ken McClain, mus dir; Tim Bays, news dir; Mike Keeton, prog dir; Marshall Oldham, prom mgr; Lou Mueller, chief engr. ■ Rates: \$6; 6; 6; 6.

### Cave City

**WKVE(AM)**—May 23, 1975: 800 khz; 250 w-D, DA. Box 800 (42127). (502) 773-3181. Richard A. DuBose Jr. Net: ABC/I, Kentucky. Rep: Carpenter. Format: Top-40. Spec prog: Farm 1 hr wkly. ■ Rick DuBose, pres, gen & coml mgr; Rick Sexton, prog & news dir; Henry Roycel, chief engr. ■ Rates: \$2.50; 2.50; 2.50; —

### Central City

**WMTA(AM)**—Feb 1955: 1380 khz; 500 w-D. Box 31 (42330). (502) 754-1380. Central City-Greenville Bcstg Co. Format: Div. ■ Amos E. Stone, gen mgr; Edward Thomas, chief engr. ■ Rates: \$3; 3; 3; —

**WNES(AM)**—Jan 1, 1955: 1050 khz; 500 w-D. Box 471 (42330). (502) 754-3000. Muhlenberg Bcstg Co. Net: UPI, Ky Net. Format: C&W. Spec prog: Farm 7 hrs wkly. ■ Ron Beane, pres; Dave Waters, mus dir; Legon McDonald, gen mgr; Frank Hertel, chief engr. ■ Rates: \$6; 6; 6; —

**WKYA(FM)**—Co-owned with WNES(AM). Dec 18, 1956: 101.9 mhz; 50 kw. Ant 215 ft. Format: Top-40. ■ Tammy Garrison, news dir; Andy Anderson, gen mgr; Stan Barnett, prog dir; Katie Morgan, prom mgr. ■ Rates: \$10; 19; 10; 10.

### Columbia

**WAIN(AM)**—Aug 1, 1951: 1270 khz; 1 kw-D. Box 77 (42728). (502) 384-2134. Tri-County Bcstg Corp. Reps: Economy; Ky. Radio Sls. Format: MOR. Spec prog: Farm 2 hrs wkly. ■ Dr. L. R. McDonald, pres; Edwin R. Cundiff, gen mgr; Robert Bell, coml mgr; Sandy Wilcox, prog dir; Howard Harris, news dir & chief engr. ■ Rates: \$24; 24; 24; 12.

**WAIN-FM**—Mar 1, 1968: 93.5 mhz; 3 kw. Ant 180 ft. Dups AM daytime. ■ Rates same as AM.

### Corbin

**WCTT(AM)**—1947: 680 khz; 1 kw-U, DA-N. Box 372 (40701). (606) 528-4717. Crawford Bcstg Inc. Net:

## Kentucky Radio

NBC. Rep: Regional Reps; Beaver. Format: C&W. ■ John L. Crawford, gen mgr & pres; John L. Crawford, II asst gen mgr; Loren Hooker, prog dir and stn & prom mgr; Johnny Reeves, coml mgr; Glenn Parks, mus dir; Kenneth Amburn, chief engr. ■ Rates: \$6.40; 5.30; 5.65; 3.55.

**WCCT-FM**—June 1, 1967: 107.1 mhz; 3 kw. Ant 260 ft. horiz, 255 ft vert. Stereo. Dups AM 10%. Net: NBC. Format: Top-40. ■ John Holbrook, prog dir. ■ Rates: \$4.80; 4; 4.25; 2.65.

**WYGO(AM)**—Nov 23, 1961: 1330 khz; 5 kw-D, DA. 400 E. Center St. (40701). (606) 528-6617. Vernon-Marcum Bcstg Co. Inc. (acq 1-1-79). Net: ABC/C. Format: MOR. ■ James C. Vernon, pres; Lonnie Marcum, gen & prom mgr, prog dir; Gary Durham, chief engr. ■ Rates: \$5.82; 5.82; 5.82; 5.82.

**WYGO-FM**—1967: 99.3 mhz; 3 kw. Ant 83 ft. Dups AM 75%. Format: MOR. ■ Rates same as AM.

### Covington

**WCLU(AM)**—Oct 29, 1965: 1320 khz; 500 w-D, DA. Box 1320, Cincinnati, Ohio. (45201). (606) 581-4950. WCLU Bcstg Co. Net: ABC/E. Rep: Savalli-Gates; Mid-West Time Sls. Format: Rock, C&W. ■ Irving Schwartz, pres, gen mgr.

### Cumberland

**WCPM(AM)**—1951: 1280 khz; 1 kw-D. Keller St. (40823). (606) 589-4623. Cumberland City Bcstg (acq 11-1-57). Net: Kentucky. Format: Div. ■ Elmo Mills, pres; J.P. Mills, exec VP & gen mgr; George Bibb, mus dir & chief engr. ■ Rates: \$3.40; 3; 3; 3.

### Cynthiana

**WCYN(AM)**—Sept 1, 1956: 1400 khz; 500 w-D, 250 w-N. Box 207 (41031). (606) 234-1400. WCYN Radio. Rep: Keystone. Format: Block. Spec prog: Farm 8 hrs wkly. ■ Estil Reed Anderson, pres, gen mgr & chief engr; Bill Bishop, coml & prom mgr; Bob Harrington, prog dir; Tim Smith, mus dir; Allen Waugh, news dir. ■ Rates: \$3.60; 3.60; 3.60; 3.60.

**WCYN-FM**—June 1, 1970: 102.3 mhz; 2.8 kw. Ant 98 ft. Dups AM 100%.

### Danville

**WHIR(AM)**—Oct 27, 1947: 1230 khz; 1 kw-D, 250 w-N, DA-1. Box 8 (40422). (606) 236-2711. Boyle Bcstg Corp. (acq 12-28-76). Net: APR. Rep: Regional Reps. Format: MOR. ■ Glen J. Goldenberg, pres; James H. Parman, gen mgr; Judy Whitehouse, prom mgr; Steve Bertum, coml mgr; Mike Baker, prog dir; Tom Devine, chief engr. ■ Rates: \$5.50; 5.50; 5.50; 3.50.

**WMGE(FM)**—Co-owned with WHIR(AM). October 27, 1969: 107.1 mhz; 3 kw. Ant 187 ft. Prog separate from AM. Format: C&W. ■ Rates same as AM.

**WKLO(AM)**—Sep 1, 1980: 1000 khz; 1 kw. 427 S. 4th St. (42721). (606) 236-1116. Honus Shain. Net: ABC/I. Format: C&W, Religious. Spec prog: Farm 12 hrs wkly. ■ Honus Shain, pres & chief engr; John Randolph, gen mgr & prog dir; Ed Singleton, coml mgr; Fran Couch, mus dir; Hershall McKinley, news dir. ■ Rates: \$3.50; 3.50; 3.50; —.

### Eddyville

**WEAK(AM)**—May 2, 1981: 900 khz; 250 w-D. Box 70 (42038). (502) 388-9726. Lion County Bcstg Co. Inc. Rep: Ky (reg rep). Format: C&W. ■ Bill Cunningham, pres; Carol McDaniels, coml mgr; Jerry Harper, prog dir; George Glass, news dir & gen mgr; Earl Abernathy, chief engr. ■ Rates: \$3. 23; 2.75; 3; —.

### Elizabethtown

**WIEL(AM)**—Oct 1, 1950: 1400 khz; 1 kw-D, 250 w-N. Box L. (42701). (502) 765-2144. Elizabethtown Bcstg Co. Net: ABC/C. Rep: Keystone; Regional Reps. Format: MOR. ■ B. Douglas Hamby, gen & coml mgr; Bob Craft, prog dir; Ron Boone, news dir; Greg Happel, chief engr. ■ Rates: \$10; 10; 10; 10.

**WKMO(FM)**—See Hodgenville.

**WQXE(FM)**—Nov 24, 1969: 100.1 mhz; 3 kw. Ant 300 ft. Stereo. Box 517 (42701). (502) 737-8000. Hardin County Broadcasting Co. Format: Btfl music. ■ Billy R. Evans, pres & gen mgr; Patricia Stogner, coml mgr; Trudy Nipes, prog dir.

### Elkhorn City

**WBPA(AM)**—Nov 24, 1979: 1460 khz; 1 kw-D. Box 590 (41522). (606) 754-5045. Mountain Interstate Bcstg Co. Inc. Net: APR. Format: C&W. ■ Allen Epling, pres, news dir & chief engr; Phillip Epling, gen mgr; Danny Mullins, prom mgr, mus & prog dir; Sue Bailey, coml mgr. ■ Rates: \$3; 3; 3; —.

**WECL(FM)**—Co-owned with WBPA(AM). Sept 21, 1974: 103.1 mhz; 120 w. Ant 1,530 ft. Box 590 (41522). (606) 754-5045. Mountain Interstate Bcstg Co. Inc. Net: APR. Format: Top-40. ■ Allen Epling, pres, gen mgr and chief engr; Patsy Belcher, coml mgr; Ernie Looney, prog & mus dir; Don Bevins, news dir. ■ Rates: \$5.50; 5.50; 5.50; 4.50.

### Elkton

**WSRG(AM)**—July 21, 1977: 1070 khz; 250 w-D. Box 577 (42220). (502) 265-5636. Todd County Enterprises Inc. Net: Kentucky. Format: C&W. Spec prog: Farm 12 hrs wkly. ■ Jim White, pres & gen mgr; Terry Sayle, mus dir; Joy Powell, prom mgr; Leo Wilson, chief engr. ■ Rates: \$3.50; 3.50; 3.50; 3.50.

### Eminence

**WSTL(AM)**—June 1, 1956: 1600 khz; 500 w-D. Box 185 (40019). (502) 845-4200. Radio 1600 Inc. (acq 10-74). Net: Ky. Forman MOR. Spec prog: Farm 2 hrs wkly. ■ Richard D. Garlick, pres & gen mgr; Greg Allyn, mus dir; Robert K. Riggie, prog dir. ■ 4.99; 4.99; 4.99; 4.99.

### Erlanger

**WHKK(FM)**—September 22, 1965: 100.9 mhz; 3 kw. Ant 300 ft. Stereo. 100 Commonwealth Ave. (41018). (606) 727-2500. Mortenson Bcstg Inc. (acq 11-27-68). Net: UPI. Format: Relig. ■ Rev. Jačk M. Mortenson, pres; Karl Meek, coml mgr; Jeff Hughes, mus & prog dir, prom mgr; Jeff Eldred, news dir; Norman Cox, gen mgr; Keith Betts, chief engr. ■ Rates: \$14; 14; 14; 14.

### Falmouth

**WIOK(FM)**—95.3 mhz; 3 kw. Ant 300 ft. Stereo. Box 50 (41040). (606) 491-3480. I-Omega of Ky Inc. Net: UPI Audio. Format: Progressive country. ■ Martin Cooper, pres; Dave Boone, gen mgr.

### Flemingsburg

**WFLE(AM)**—Nov 81: 1060 khz; 1000 w-D. Box 62 (41041). (606) 849-4640. Fleming Co. Bcstg Inc. Net: UPI Audio; Ky. Format: Div, C&W. ■ Robert J. Spradlin, pres.

### Fort Campbell

**WABD(AM)**—July 27, 1963: 1370 khz; 1 kw-D, DA-D. Box 521 (42223). (615) 431-4984. Fort Campbell Bcstg Co. Net: ABC/C. Format: Black. ■ Gary Latham, pres; Don Bilyeu, gen & coml mgr; Peg Hays, prom mgr; Simon Robson, prog dir; Leo Wilson, chief engr. ■ Rates: \$6.30; 4.95; 6.30; —.

**WABD-FM**—Aug 1969: 107.9 mhz; 80 kw. Ant 230 ft. Stereo. Prog sep from AM. Net: ABC/C. Format: MOR. ■ Lee Erwin, mus & prog dir. ■ Rates: \$7.95; 7.25; 7.95; 7.25.

### Fort Knox

**WSAC(AM)**—Oct 29, 1955: 1470 khz; 1 kw-D. Box 70 (40121). (502) 351-9722. Fort Knox Bcstg Corp. Net: UPI. Format: Adult contemp. ■ Byron E. Cowan, pres & gen mgr; Doug Webster, prog dir; Greg Happel, chief engr. ■ Rates: \$11; 10; 11; —.

**WWKK(FM)**—Oct 1, 1967: 105.5 mhz; 3 kw. Ant 300 ft. Box 70 (40121). (502) 351-1188. Stereo. Dups AM 25%. Format: AOR. Spec prog: Jazz 3 hrs, Feature Albums 8 hrs wkly. ■ Kevin Cowan, mus dir; Thom Robinson, prog dir. ■ Rates: \$11; 10.50; 11; 11.

### Frankfort

**WFKY(AM)**—February 1946: 1490 khz; 1 kw-D, 250

w-N. 28 Fountain Pl. (40601). (502) 223-8281. REO-Cap Inc. (acq 9-30-81). Net: NBC, APR. Rep: Keystone, Regional Reps. Format: MOR. Spec prog: Farm 10 hrs wkly. ■ Richard D. Rowley, pres; Brenda Wright, coml mgr; Tom Nelson, mus dir; Mary Ann Jenkins, news dir; Christopher Kuhn, gen mgr; John Roberts, prog dir; Keith Butler, prom mgr; Philip Fraley, chief engr. ■ Rates: \$8.50; 6.50; 6.50; 6.50.

**WKYW(FM)**—Co-owned with WFKY(AM). Jan 1, 1967: 104.9 mhz; 3 kw. Ant 260 ft. Stereo. Prog sep from AM. Net: APR. Format: Mod country. Soec prog: Farm 15 hrs wkly. ■ Rates: \$6.75; 4.75; 4.75; 4.75.

**WKED(AM)**—Nov 17, 1977: 1130 khz; 500 w-D, DA-D. 115 Myrtle Ave. (40601). (502) 875-1130. Allan Communication Inc. (acq 10-5-81). Net: ABC/C. Rep: Savalli & Schutz. Format: Mod country. ■ Leigh W. Allan, pres & gen mgr; Kathleen A. Allan opns mgr; Mark Herbert, news dir; William Beyer, chief engr. ■ Rates: \$9.50; 8; 9.50; 4.

### Franklin

**WFKN(AM)**—April 25, 1954: 1220 khz; 250 w-D. 103 N. High St. (42134). (502) 586-4481. The Franklin Favorite-WFKN Inc. (acq 6-74). Net: Keystone. Format: Adult contemp. C&W. Spec prog: Farm 6 hrs wkly. ■ Henry D. Stone, gen & prom mgr & prog & mus dir; Terry Reagan, coml mgr; Janelle McGee, news dir; Frank Wakefield, chief engr. ■ Rates: \$3.20; 3.20; 3.20; —.

### Fulton

**WFUL(AM)**—July 8, 1951: 1270 khz; 1 kw-D. Box 388 (42041). (502) 472-1221. Wood Bcstg Inc. (acq 10-1-81). Format: Country. ■ Larry Wood, pres & gen mgr; Alvin D. Wood, VP & coml mgr; Dennis Morgan, stn mgr; Joyce Everett, prog dir. ■ Rates: \$9; 9; 9; —.

**WFUL-FM**—September 1954: 99.3 mhz; 680 w. Ant 150 ft. (CP: 3 kw, Ant 300 ft.). Dups AM 40%. WENK-FM of Union City Inc. (acq 9-29-82).

### Georgetown

**WAXU(AM)**—Sept 6, 1957: 1580 khz; 10 kw-D, DA. Box 516 (40324). (502) 863-1580. Central Kentucky Bcstrs Corp. Net: MBS. Rep: Savalli/Schutz, Regional Reps. Format: C&W. ■ Robert E. Johnson, pres, gen mgr; Dave Griffith, coml mgr; Bill Barr, mus dir; Frank Eilers, news dir; Larry Miller, prog dir; Bill Peeples, chief engr. ■ Rates: \$12; 11; 12; 11.

**WAXU-FM**—Sept 10, 1973: 103.1 mhz; 3 kw. Ant 300 ft. Dups AM 75%. Spec progs: Farm 15 hrs, Black 1 hr wkly. ■ Rates same as AM.

**\*WRVG(FM)**—Oct 1, 1963: 89.9 mhz; 10 w. Ant 75 ft. Georgetown College (40324). (502) 863-7222. Georgetown College. Format: Div. Spec progs: Class 10 hrs, rel 14 hrs wkly. ■ Robert Edmunds, faculty advisor.

### Glasgow

**WCDS(AM)**—Oct 1, 1962: 1440 khz; 5 kw-D. Box 478 (42141). (502) 651-3132 or 651-5552. John M. Barrick. Net: NBC. Format: Mod country, gold. ■ John M. Barrick, pres; Sarah Barrick, gen mgr; Ann Morgan, office & coml mgr; Bill Randall, prog dir; Dave Mitchell, news dir; Henry Royle, chief engr. ■ Rates: \$4.75; 4.75; 4.75; 4.75.

**WVOV(FM)**—Co-owned with WCDS(AM). July 14, 1972: 105.5 mhz; 1 kw. Ant 480 ft. Stereo. (502) 551-8375. Net: NBC. Rep: Cincinnati (reg rep). Format: Golden oldies, Top 40. ■ John M. Barrick, pres; Sarah Barrick, gen mgr; Ann Morgan, sls & office mgr; Doug Kirsch, prog dir. ■ Rates: \$4.75; 4.75; 4.75; 4.75.

**WGGC(FM)**—Listing follows WKAY(AM).

**WKAY(AM)**—Sept 25, 1946: 1490 khz; 1 kw-D, 250 w-N. 510 Happy Valley Road (42141). (502) 651-2141. Heritage Communications Inc. (acq 4-2-71). Net: UPI. Rep: Regional Reps. Format: MOR. Spec prog: Farm 12 hrs wkly. ■ Clovis & Moena Sadler, co-owns.

**WGGC(FM)**—Co-owned with WKAY(AM). June 23, 1961: 95.1 mhz; 100 kw. Ant 390 ft. Prog sep from AM. Format: C&W. Spec progs: Farm 30 hrs wkly. ■ Reggie D. Sadler, chief engr.

**WVOV(FM)**—Listing follows WCDS(AM).



## Grayson

**WGOH(AM)**—June 1, 1959: 1370 khz; 5 kw-D. Box 487 (41143). (606) 474-5144. Carter County Bcstg Co. Net: UPI. Rep: Regional Reps. Format: C&W. Spec prog: Blue grass, gospel. ■ Francis M. Nash, gen mgr, prog dir & s/s mgr; Faye Bush, bus mgr; Jeff Cline, mus dir; Jim Phillips, news dir; William H. Craig, chief engr. ■ Rates: \$3.10; 3.10; 3.10; 2.80.

**WUGO(FM)**—Co-owned with WGOH(AM). Feb 1967: 102.3 mhz; 2 kw. Ant 360 ft. Format: Top-40. ■ Rates same as AM.

**\*WKCC(FM)**—1973: 96.7 mhz; 10 w. Ant 55 ft. c/o Kentucky Christian College (41143). (606) 474-6613. Kentucky Christian College. Format: Relig. educl. Spec prog: Classical 3 hrs wkly. ■ Francis M. Nash, gen mgr & chief engr.

**WUGO(FM)**—Listing follows WGOH(AM).

## Greensburg

**WGRK(AM)**—March 15, 1972: 1540 khz; 1 kw-D. Box 246 (42743). (502) 932-7401. Veer Bcstg. Net: ABC/I. Format: MOR (ad contemp). Spec prog: Farm 3 hrs, C&W 20 hrs, wkly. ■ James M. Hay, pres; Michael R. Wilson, VP gen mgr & chief engr. ■ Rates: \$4.85; 4.85; 4.85; 4.85.

**WGRK-FM**—Dec 15, 1977: 103.1 mhz; 2.1 kw. Ant 370 ft. Stereo. Dups AM 50%. (502) 789-1464. Format: MOR, C&W. Spec prog: Farm 3 hrs wkly.

## Greenup

**WLGC(FM)**—Sept 1, 1982: 105.5 mhz; 1 kw. Ant 480 ft. Stereo. Box 685 (41144). (606) 473-7377. Greenup County Bcstg Inc. Net: Ky News Net. Format: Cross-Country. Spec prog: Farm 1 hr wkly. ■ Phillip Bruce Leslie, pres; Bridget Lemon, coml mgr; Bill Geyer, news dir; Rob Scheibly, gen mgr; Chuck Black, prog dir; Jim Hedrick, chief engr. ■ Rates: \$8; 8; 8; 8.

## Greenville

**WQKY-FM**—Dec 11, 1981: 105.5 mhz; 3 kw. Ant 300 ft. Stereo. Box 254 Bancroft Rd. (42345). (502) 338-4602. Hayward F. Spinks. Net: UPI Audio. Format: MOR. ■ Hayward F. Spinks, pres; Lisa Spinks Hunt, gen mgr; Sherman Ferguson, opns mgr.

## Hardinsburg

**WHIC(AM)**—July 6, 1968: 1520 khz; 1 kw-D, 500 w-CH. Box 203 (40143). (502) 756-2105. H.I.C. Bcstg Inc. (acq 5-12-82). Format: Div. ■ Terry E. Forcht, pres; Jim Wooley, gen mgr; Kim Whitworth, traffic dir; Patty Owen, mus dir; Allen Aldridge, news dir; Pete Boyce, chief engr. ■ Rates: \$4.45; 4.45; 4.45; 4.45.

**WHIC-FM**—July 9, 1970: 94.3 mhz; 3 kw. Ant 290 ft. Dups AM 80%. Stereo.

## Harlan

**WFSR(AM)**—1470 khz; 5 kw-D. Box H, 102 S. Cumberland Ave. (40831). (606) 573-1470. Eastern Broadcasting. Net: NBC. Format: C&W. ■ Harold Parsons, pres; Jean McDonald, gen mgr; Jerry Kadlec, mus & prog dir; Tony Turner, news dir; Tracy Turner, chief engr. ■ Rates: \$4.35; 4.35; 4.35; —.

## WHLN Adult Contemporary



**WHLN(AM)**—May 30, 1941: 1410 khz; 5 kw-D. 110 N. First St. Suite 300 (40831). (606) 573-2540. Radio Harlan Inc. (acq 6-1-56). Net: UPI. Rep: Regional Reps. Format: MOR. ■ James T. Morgan, pres, news dir & gen mgr; Dorothy O. Morgan, coml mgr; Mark Kimsey, mus dir & prom mgr; James O. Morgan, VP & stn mgr; Charles D. Stallard, chief engr. ■ Rates: \$7.10; 7.10; 7.10; —.

## Harrodsburg

**WHBN(AM)**—June 25, 1955: 1420 khz; 1 kw-D. Box 247 (40330). (606) 734-4321. Fort Harrod Bcstg Corp. (acq 3-60). Rep: Hopewell; Kentucky Radio

Sales. Format: C&W, variety. Spec prog: Black 1 hr; relig 15 hrs, wkly. ■ Robert L. Martin, pres, gen, coml & prom mgr & prog dir; Nadine Cole, news dir; Tom Devine, chief engr.

**WHBN-FM**—December 9, 1969: 99.3 mhz; 3 kw. Ant 265 ft. Dup AM 100%.

## Hartford

**WLLS(AM)**—June 21, 1969: 1600 khz; 1 kw-D. Spinks' Shopping Center (42347). (502) 298-3268. Hayward F. Spinks. Net: Kentucky, UPI. Rep: Keystone; Regional Reps: Pate/Walton. Format: C&W. Spec prog: Farm 4 hrs wkly. ■ Hayward F. Spinks, pres; Lloyd C. Spivey Jr., gen & s/s mgr, chief engr.

**WLLS-FM**—May 18, 1972: 106.3 khz; 3 kw. Ant 280 ft. Dups AM 80%. Stereo. ■ Rates same as AM.

## Hawesville

**WKCM(AM)**—Nov 7, 1972: 1140 khz; 2.5 kw-D. Box 1140 (42348). (502) 927-8121. Hancock Communications Inc. Net: ABC/E, Indiana News Network, Kentucky News. Rep: Bunchez, Savalli-Schutz. Format: MOR. Spec prog: Farm 4 hrs wkly. ■ Bayard H. Walters, pres; Marvin R. Phillips, gen mgr; Phil Eans, prog dir; Henry Bristow, chief operator.

## Hazard

**WKIC(AM)**—November 1947: 1390 khz; 5 kw-D. Radio Building (41701). (606) 436-2121. Mountain Bcstg Service Inc. (acq 12-67). Net: ABC/I. Rep: Regional Rep. Format: Top-40, MOR. ■ Ernest Sparkman, pres & gen mgr; Jay Lasslo, coml mgr; Paula Farmer, prog dir; Stuart Shane, news dir; Rick Talent, chief engr. ■ Rates: \$6.25; —; —; —.

## WGS

### 100 KW's of Country Music

**WGS(FM)**—Co-owned with WKIC(AM). February 1959: 101.1 mhz; 100 kw. Ant 1,150 ft. Radio Bldg. (41701). (606) 436-5580. Prog sep from AM. Net: NBC. Rep: Regional Reps. Format: C&W. ■ Elmer Whitaker, VP; Faron Sparkman, gen mgr; Teresa Sloan, asst mgr; Cora Sparkman, chief engr. ■ Rates: \$6.50; —; —; —.

## Henderson

**WHKC(FM)**—Dec 1, 1971: 103.1 mhz; 3 kw-U. Ant 300 ft. Stereo. Box 47 (42420). (502) 826-5103. Metro Radio Co. Inc. (acq 10-15-79). Net: NBC's The Source. Rep: McGavren-Guild. Format: Album rock. ■ Vernon A. Nolte, pres; Carl D. Hamilton, gen mgr; Dave Lyons, prog dir; Carl Evans, coml mgr; Josh McKay, mus dir; Allan Richards, news dir; Shelby Wilkinson, chief engr. ■ Rates: \$15; 15; 15; 15.

**WKDQ(FM)**—Listing follows WSON(AM).

**WSON(AM)**—Dec 17, 1941: 860 khz; 377 w-D. Box 418 (42420). (502) 826-3923. Henderson Bcstg Co. (acq 7-31-79). Group owner: Lackey. Net: CBS. Rep: Walton; Regional Reps. Format: C&W. Spec prog: Farm 7 hrs wkly. ■ Henry G. Lackey, pres & gen mgr; Marty Snyder, coml mgr; Gabe Hobbs, mus & prog dir & prom mgr; Pam Hicks, news dir; Scott Chase, chief engr. ■ Rates: \$8.50; 7.50; 7.50; 7.50.

**WKDQ(FM)**—Co-owned with WSON(AM). 1947: 99.5 mhz; 50 kw. Ant 480 ft. Format: Contemp, album cuts. Prog sep from WSON. Stereo. ■ Rates: \$18; 18; 20; 17.

## Hindman

**WKCB(AM)**—Jan 26, 1971: 1340 khz; 1 kw-D, 250 w-N. Drawer R (41822). (606) 785-3129. Knott County Bcstg Corp. Net: MBS, Ky Net. Rep: Regional Reps. Format: C&W, MOR. ■ J. Robert Morgan, pres; Steven D. Blair, gen mgr & news dir; Ricky Campbell, prog dir; Charles Hays, coml mgr; Del Johnson, mus dir; Sandy Short, prom mgr; Marty Thacker, chief engr. ■ Rates: \$3.85; 3.85; 3.85; 3.85.

**WKCB-FM**—Dec 13, 1974: 107.1 mhz; 660 w. Ant 650 ft. Stereo. Dups AM 100%. ■ Rates: \$3.50; 3.50; 3.50; 3.50.

## Hodgenville

**WKMO(FM)**—Co-owned with WIEL(AM) Elizabeth-

## Kentucky Radio

town. March 1974: 106.3 mhz; 3 kw. Ant 235 ft. (CP: 1.5 kw, ant 400 ft.). Stereo. Box L, Elizabethtown (42701). (502) 765-2153. Mid-Kentucky Radio Inc. (acq 7-77). Net: ABC/E. Rep: Keystone; Regional Reps. Format: C&W. Spec prog: Farm 2 hrs wkly. ■ B. Douglas Hamby, coml & gen mgr; E.J. Clark, prog dir; Ron Boone, news dir; Greg Happel, chief engr. ■ Rates: \$6.95; 6.95; 6.95; 6.95.

**WLGB(AM)**—See Buffalo.

## Hopkinsville

**WHOP(AM)**—Jan 8, 1940: 1230 khz; 830 w-D, 207 w-N. Box 709 (42240). (502) 885-5331. Hopkinsville Bcstg Co. Group owner: Lackey. Net: CBS. Rep: Walton, Regional Reps. Format: MOR. ■ Roger E. Jeffers, pres, gen & coml mgr; Debbie Joiner, prog dir; Jim Love, news dir; Mark Lovely, mus dir; Leo Wilson, chief engr. ■ Rates: \$12; 12; 12; 12.

**WHOP-FM**—May 1948: 98.7 mhz; 100 kw. Ant 310 ft. Stereo. Progs sep from AM. Format: C&W. Spec prog: Farm 17 hrs wkly. ■ Roger Jeffers, pres & coml mgr. ■ Rates same as WHOP(AM).

**WKOA(AM)**—Sept 19, 1954: 1480 khz; 1 kw-D. Box 951 (42240). (502) 886-1204. Pennyrite Bcstg Co. Format: Big Band Oldies. Spec prog: Farm 5 hrs, Black 1 hr wkly. ■ Gene Croft, pres; Jess Keown, coml mgr; Don DeMarsilis, opns mgr.

**WKOA-FM**—July 1, 1960: 100.3 mhz; 100 kw. Ant 602 ft. Prog separate from AM. Stereo. Rock.

**\*WNKJ(FM)**—Aug 3, 1981: 89.3 mhz; 12 kw. Ant 330 ft. Stereo. Box 1029 (42240). (502) 886-9655. Pennyrite Christian Community Inc. Format: Christian. ■ Robert E. Amis, dir; Jim D. Adams Jr., gen mgr; Donald E. Griffey, chief engr.

## Hyden

**WSLK(AM)**—June 23, 1980: 1600 khz; 500 w-D. Box 528 (41749). (606) 672-2850. Ayers Short Sales Inc. Net: Ky Net. Format: Top-40. ■ Ayers Shortt, pres; Mary Lou Witt, gen mgr. ■ Rates: \$3.40; 3.40; 3.40; 3.40.

## Inez

**WFJT(AM)**—July 4, 1977: 1590 khz; 1 kw-D. Box 162 (41224). (606) 298-7746. Martin County Bcstg. Net: UPI, Kentucky. Format: C&W. ■ Chip Spencer, gen & coml mgr. ■ Rates: \$4.50; 4.25; 4.50; 4.25.

## Irvine

**WIRV(AM)**—July 2, 1960: 1550 khz; 1 kw-D. Rt. 4, Box 281 (40336). (606) 723-5138. Kentucky River Bcstg Co. Inc. (acq 10-76). Net: APR, Kentucky. Rep: Regional. Format: Top-40, C&W. ■ James Hay, pres & chief engr; Vicki Parker, mus dir; Karl C. Rankin Jr, news dir. ■ Rates: \$3.15; 3.15; 3.15; —.

## Jackson

**WEKG(AM)**—March 7, 1969: 810 khz; 1 kw-D. 1024 College Ave. (41339). (606) 666-8064. Intermountain Bcstg Inc. Net: Kentucky. Format: MOR. ■ James M. Hay, pres & gen mgr, chief engr; Mike Hay, coml mgr; Orville Turner, news dir, mus & prog dir. ■ Rates: \$4.50; 4.50; 4.50; —.

**WJSN-FM**—Co-owned with WEKG(AM). Jan 1, 1979: 97.7 mhz; 580 w. Ant 610 ft. Stereo. Net: Kentucky. Format: MOR. ■ James M. Hay, pres & chief engr; James P. Maggard, gen & prom mgr; Neil Eastham, coml mgr; Linda King, prog & mus dir; Jeff Noble, news dir. ■ Rates: \$4.50; 4.50; 4.50; 4.50.

## Jamestown

**WJKY(AM)**—Sept 3, 1967: 1060 khz; 2.5 kw-D. Box K, Russell Springs (42642). (502) 866-3487. Lake Cumberland Bcstg (acq 7-1-70). Net: MBS, Kentucky. Format: MOR. ■ Welby Hoover, owner and gen mgr; Jeff Hoover, news dir; Mae Hoover, coml mgr; Mike Bunch, mus dir; Larry Nelson, chief engr. ■ Rates: \$3.30; 3.30; 3.30; 3.30.

**WJRS(FM)**—Co-owned with WJKY(AM). Sept 3,

## Kentucky Radio

1966: 104.9 mhz; 2 kw. Ant 360 ft. Box 336 Jamestown, Ky. (42629). (502) 343-4444. Net: MBS, Kentucky. Format: C&W. ■ Mae Hoover, coml mgr. ■ Rates: \$3.30; 3.30; 3.30; 3.30.

### Jeffersontown

**WJYL(FM)**—Dec 1, 1978: 101.7 mhz; 3 kw. Ant 400 ft. Stereo. 10,000 Shelbyville Rd., Louisville (40223). (502) 245-6601. Publicast. Communications, Net: ABC/FM. Format: Adult contemp. ■ Roger Hilbert, pres & gen mgr; Mark Williams, prog dir.

### Jenkins

**WIFX(AM)**—Feb 1, 1970: 1000 khz; 1 kw-D. Ant 1340 ft. Box 312 (41537). (606) 832-2285. Kincaid Industries. (acq 4-3-72). Net: UPI. Format: C&W, contemp easy. ■ H. Gene Sturgill, pres & gen mgr; Gary Rakes, sls mgr; John Palumbo, chief engr; Steve Curran, sports dir; Bob Hodsdon, news dir; Teresa Donahue, traf mgr; Randy Donahue, news dir.

**WIFX-FM**—May 10, 1975: 94.3 mhz; 125 w. Ant 1340 ft. Dups AM 80%. Format: C&W, MOR.

### Lancaster

**WIXI(AM)**—Nov 5, 1966: 1280 khz; 1 kw-D. Box 632 (40444). (606) 792-2152. Lancaster Bcstrs. Inc. Net: Kentucky. Rep: Rgnl Reps. Format: C&W. Spec progs: Relg 22 hrs wkly. ■ Don Crisp, James F. Stair & George R. Guertin, co-owners; Gary L. Eldridge, prog dir; Jerry Murphy, mus dir; Sandy Gooch, news dir; Gilbert Goens, chief engr. ■ Rates: \$3.50; 3.50; 3.50; 3.50.

### Lebanon

**WLBN(AM)**—Oct 1954: 1590 khz; 1 kw-D. Box 680 (40033). (502) 692-3126. Lebanon-Springfield Bcstg Co. (acq 1956). Net: MBS. Rep: Regional Reps. Format: Div ■ J.T. Whitlock, pres & gen mgr; Alan P. Baker, asst mgr; Beverly Bonzo, mus dir; Tommy Burris, news dir; Cherry Gibson, opns mgr; Frank Kemp, prog dir; Richard Kemp, prom mgr; Peter Boyce, chief engr. ■ Rates: \$3.50; 3.50; 3.50; —.

**WLSK(FM)**—Co-owned with WLBN(AM). Oct 1, 1979: 100.9 khz; 3 kw. Ant 200 ft. Stereo. Format: Btfl mus (day), mod country (night). ■ J.T. Whitlock, pres & gen mgr; Phil Huddleston, sports dir; Robbie Lynch, mus dir; Bill Bickett, blk prog; Tommy Burris, news dir; Steve McDaniels, chief engr; David Yieser, prom mgr. ■ Rates: \$4.50; 4.50; 4.50; 4.50.

### Leitchfield

**WMTL(AM)**—Jan 17, 1959: 1580 khz; 250 w-D. Rt. No. 2, Box 47-A (42754). (502) 259-3165. Rough River Bcstg Co. Inc. Net: ABC/E. Format: C&W. Spec progs: Farm 2 hrs, rel 20 hrs wkly. ■ Kenneth H. Goff, pres; K. Harold Goff II, gen mgr; Dave Thompson, coml mgr; Terry Embry, chief engr. ■ Rates: \$3.50; 3.50; 3.50; 3.50.

**WKHG(FM)**—Co-owned with WMTL(AM). Oct 29, 1967: 104.9 mhz; 3 kw. Ant 185 ft. Format: MOR. Spec progs: Farm 1 hr, rel 8 hrs wkly. ■ Darrell Duvall, prog dir. ■ Rates same as WMTL(AM).

### Lewisport

**WKCM(AM)**—See Hawesville.

### Lexington

**\*WBKY(FM)**—1944: 91.3 mhz; 50 kw. Ant 540 ft. Stereo. 340, McVey Hall, University of Ky. (40506). (606) 257-3224. University of Kentucky. Net: NPR. Format: Classical, talk, jazz, div. Spec progs: Black 2 hrs, Hindi Indian 1/2 hr wkly. ■ Pat O'Nan, bus mgr; Manis Samons, asst mgr & chief engr; Russell Caney, opns mgr; Don Wheeler, gen mgr; Susan Smith, traffic continuity & publicity dir.

**WKQQ(FM)**—July 15, 1969: 98.1 mhz; 100 kw. Ant 50 ft. Stereo. Box 100. (606) 252-6694. Village Communications Inc. (acq 12-1-74). Rep: Christal. Format: AOR. Spec progs: Jazz 2 hrs wkly. ■ James A. Heavner, pres; Peter J. Jorgenson, exec VP & gen mgr; Chris

Ackerman, VP & coml mgr; Gary Dickson, VP & prog dir; Dave Krusenklous, mus dir; Dan Lynch, news dir; Kirk Wesley, chief engr. ■ Rates: \$49.50; 49.50; 60; 38.50.

**WLAP(AM)**—September 1922: 630 khz; 5 kw-D, 1 kw-N, DA-2. Box 11670, 3549 Russell Cave Rd. (40577). (606) 293-0563. Illinois Bcstg Co. (group owner; acq 4-6-88). Net: CBS. Rep: McGavren-Guild. Format: MOR. ■ James C. Allison II, gen mgr; Michael Hawkins, news dir; Larry Chiles, coml mgr; Julie Lindsay, mus dir; Dan Dorsett, opns mgr; Lewis Owens, chief engr. ■ Rates: \$50; 45; 50; 40.

**WLAP-FM**—1940: 94.5 mhz; 50 kw. Ant 640 ft. Stereo. Net: RKO. Progs sep from AM. Format: Top-40. ■ Dan Dorsett, opns mgr. ■ Rates same as AM.

**WTKC(AM)**—1946: 1300 khz; 2.5 kw-D, 1 kw-N, DA-N. Box 12678 (40587). (606) 233-1515. Walter May DBA Group M Bcstg. (acq 6-8-82). Net: NBC. Rep: Eastman. Format: C&W. ■ Walter May, pres; Raymond P. Holbrook, coml & gen mgr; Teresa Fowler, prog dir. ■ Rates: \$25; 20; 25; 16.

**WVLK(AM)**—Oct 1947: 590 khz; 5 kw-D, 1 kw-N, DA-2. Box 1559 (40501). (606) 253-5900. WVLK Radio Inc. (acq 1-7-79). Group owner: Blugegrass Bcstg Co. Inc. Net: ABC/I; Ky News Information. Rep: Torbet, TN Spot Sls. Format: MOR. Spec prog: Farm 5 hrs wkly. ■ H. Hart Hagen Jr., pres; Ralph E. Hacker, exec VP, gen mgr; Rich Shaw, sls-mgr; Lee Sherwood, prog dir; Dave Murray, mus dir; Dick Gabriel, news dir; Paul Dunbar, chief engr. ■ Rates: \$36; 25; 31; 8.

**WVLK-FM**—92.9 mhz; 100 kw. Ant 854 ft. Stereo. Prog sep from AM. Format: Btfl music. ■ Connie Joiner, sls mgr. ■ Rates: \$22; 27; 27; 8.

### Liberty

**WKDO(AM)**—November 1963: 1560 khz; 250 w-D. (CP: 1 kw). Box B (42539). (606) 787-7331. Radio Station WKDO (acq 11-27-75). Rep: Hopewell, Ky. Radio Sls. Format: C&W. ■ Carlos Wesley, owner, gen & coml mgr; E. Paul Coop, prog & news dir; Sandra Allen, prom mgr; Alan Reed, chief engr.

**WKDO-FM**—Co-owned with WKDO(AM). Jan 1977: 105.5 mhz; 3 kw. Ant 205 ft.

### London

**WFTG(AM)**—Sept 1, 1955: 1400 khz; 1 kw-D, 250 w-N, SH. Box 647 (40741). (606) 864-2148. London Bcstg Inc. Net: APR. Rep: Hopewell. ■ Elmo Mills, gen mgr; Raymond E. Asher, coml mgr; Russell B. Henson, chief engr. ■ Rates: \$3.45; 3.45; 3.45; 3.45.

**WWEL(FM)**—Co-owned with WFTG(AM). Aug 15, 1970: 103.9 mhz; 3 kw. Ant 190 ft. Dup AM 10%. Format: C&W. ■ Rates same as AM.

### Louisa

**WVKY(AM)**—Dec 15, 1970: 1270 khz; 1 kw-D. Box 28 (41230). (606) 638-9491. Lawrence County Bcstg. Net: APR. Format: Variety. ■ Walter E. May, pres; Marshall Sidebottom, gen & coml mgr, prog dir; Ron Kwozalla, mus dir; Larry Scott, chief engr. ■ Rates: \$5.85; 5.85; 5.85; 5.85.

### Louisville

**WAKY(AM)**—1936: 790 khz; 5 kw-D, 1 kw-N, DA-2. 558 Fourth Ave. (40202). (502) 589-7979. Multimedia Inc. (group owner; acq 5-15-75). Net: ABC/I. Rep: Katz. Format: Old. ■ Paul Fiddick, pres; Howdy Bell, coml & stn mgr; Bob Moody, prog dir & prom mgr; Jeff Nordstrom, chief engr. ■ Rates: \$50; 40; 45; 35.

**WVEZ(FM)**—Co-owned with WAKY(AM). April 1, 1967: 106.9 mhz; 24.5 kw. Ant 670 ft. Stereo. 558 Fourth Ave. (40202). (502) 589-0107. Format: Btfl mus. ■ Christine S. Woodward, stn mgr. ■ Rates: \$42; 57; 37.

**WAMZ(FM)**—Listing follows WHAS(AM).

**WAVG(AM)**—Dec 30, 1933: 970 khz; 5 kw-U, DA-N. Box 37970 (40233). (502) 587-0970. Radio 970 Inc. (acq 10-16-81). Group owner: Henson Bcstg Co. Net: NBC. Format: Adult contemp. ■ Edward Henson Jr., pres & gen mgr; Lee Masters, VP & opns mgr; Joe McDevitt, gen sls mgr; Ted Henle, loc sls mgr; Tyler Cox, news dir; Allen Brown, prog dir; Art Metzler, prom mgr; Bob Roth, chief engr. ■ Rates: \$52; 42; 48; 16.

**WLRS(FM)**—Co-owned with WAVG(AM). Oct 1964:

102.3 mhz; 3 kw. Ant 300 ft. 800 S. Fourth St. (40203). (502) 585-5178. Kentucky Technical Institute. Group owner: Henson Stations. Net: NBC The Source. Rep: Christal. Format: Rock/AOR. ■ Clarence E. Henson, chmn of bd; Louisa W. Henson, gen mgr; Bob Meyer, loc coml mgr; Mick Ulmer, natl coml mgr; Don Backheims, chief engr. ■ Rates: \$56; 52; 56; 52.

**WCII(AM)**—November 1948: 1080 khz; 10 kw-D, 1 kw-N. 307 W. Muhammed Ali Blvd. (40202). (502) 589-5644. Great Trails Bcstg Corp. (group owner; acq 7-27-55). Net: MBS, Ky. Rep: Major Market. Format: C&W. Spec prog: Farm 5 hrs wkly. ■ Alexander J. Williams, pres; Richard R. Ferry, VP & gen mgr; Fred Peavey, loc sls mgr; Ed Phillips, mus dir; Bill McQuage, news dir; Jack Armstrong, opns mgr; Bruce Clark, chief engr. ■ Rates: \$95; 70; 80; 35.

**WKJJ-FM**—Co-owned with WCII(AM). Aug 1, 1963: 99.7 mhz; 20 kw. Ant 715 ft. Stereo. Format: MOR. ■ Walter Broadhurst, loc sls mgr; Dave McCann, mus dir. ■ Rates: \$55; 50; 60; 60.

**WDGS(AM)**—See New Albany, Ind.

**WFIA(AM)**—March 1947: 900 khz; 1 kw-D. 310 W. Liberty St. (40202). (502) 583-4811. Radio 900 Inc. Net: UPI. Format: Religious, talk. ■ Doug Kahle, pres; Howdy Beil, gen & coml mgr; Jim Todd, prog & mus dir; John Smith, chief engr. ■ Rates: \$12.75; 12.75; 12.75; 12.75.

**WXLN(FM)**—Co-owned with WFIA(AM). 1974: 103.9 mhz; 3 kw. Ant 490 ft. Prog sep from AM. Stereo. Format: MOR, Religious adult contemp. Spec progs: Black 5 hrs wkly. ■ Rates: \$15; 15; 15; 15.

**\*WFPK(FM)**—Oct 4, 1954: 91.9 mhz; 100 kw. Ant 235 ft. Fourth & York Sts. (40203). (502) 583-1864. Louisville Free Public Library. Net: NPR. Format: Class. ■ Thomas A. Donoho, gen mgr; Katherine S. Lurton, prog dir; Anita Matton, prom mgr; Douglas Harding, chief engr.

**\*WFPL(FM)**—Co-owned with WFPK(FM). Feb 20, 1950: 89.3 mhz; 63 kw. Ant 310 ft. (CP: 100 kw; Ant 235 ft.). Format: Talk, educational. Spec prog: Jazz 7 hrs wkly. ■ Rena D. Stahmer, prog dir.

**WHAS(AM)**—July 18, 1922: 840 khz; 50 kw-U, DA-1. Box 1084 (40201). (502) 582-7802. TWX 810-535-3051. WHAS Inc. See Nwspr. Net: CBS. Rep: Christal. Format: MOR. Spec prog: Farm 8 hrs wkly. ■ Robert Morse, pres; J.H. Topmiller Jr., coml mgr; Brien Rueblin, news dir; Michael Crusham, gen mgr; Jerry D. Mellog, prog dir; Brench Boden, prom mgr; Charles Strickland, chief engr. ■ Rates: \$200; 70; 120; 55.

**WAMZ(FM)**—Co-owned with WHAS(AM). Sept 1966: 97.5 mhz; 100 kw. Ant 500 ft. (502) 582-7831. Prog sep from AM. Net: ABC/E. Format: C&W. ■ Jane Vance, coml mgr; Cayote Calhoun, prog dir. ■ Rates: \$120; 80; 110; 55.

**WINN(AM)**—June 1940: 1240 khz; 1 kw-D, 250 w-N. 660 S. 3rd St. (40202). (502) 585-5148. Communications Properties Inc. (acq 10-1-82). Net: RKO. Rep: McGavren-Guild. Format: C&W. ■ David R. Roderer, pres; Norbert J. DeCamillis, coml mgr; Tom Hardin, mus dir; Don Bellise, news dir; Davie E. Rogers, opns mgr. ■ Rates: \$16; 13; 16; 13.

**WJYL(FM)**—See Jeffersontown.

**WLOU(AM)**—Oct 21, 1951: 1350 khz; 5 kw-D. (CP: 500 w-N, DA-N). 2549 S. Third St. Box 8278 (40208). (502) 636-3535. Summers Bcstg (acq 3-7-2). Net: Natl Black. Rep: Howard. Format: Black. Spec prog: Jazz 10 hrs wkly. ■ William E. Summers III, pres & gen mgr; William Price, prog dir; Neal O'Rea, mus dir; Valarie Edwards, news dir; John Smith, consultant. ■ Rates: \$35; 33; 35; —.

**WOBS(AM)**—See New Albany, Ind.

**WQMF(FM)**—See Jeffersonville, Ind.

**WTMT(AM)**—Aug 20, 1958: 620 khz; 500 w-D, DA. 165 W. Broadway (40202). (502) 583-6200. Jefferson Bcstg Co. Rep: Masla. Format: C&W. ■ Lee Stinson, pres & gen mgr; Lee Stinson Jr., coml & prom mgr; Mark Anderson, news, prog & mus dir; Jerry D. Shea, chief engr. ■ Rates: \$17; 15; 17; —.

**\*WUOL(FM)**—Dec 20, 1976: 90.5 mhz; 35 kw. Ant 580 ft. Quad-stereo. Strickler Hall (40292). (502) 588-6467. University of Louisville. Net: NPR. Format: Classical, talk. Spec prog: Jazz 5 hrs wkly. ■ Jay Landers, gen mgr. Bill Underwood, prog dir; David Brownstein, mus dir; Tom Fenn, chief anncr; Jonna Coulter,



prom mgr; Ted Fleischaker, pub affrs; Brad Carey, chief engr.

**WVEZ(FM)**—Listing follows WAKY(AM).

**WXLN(FM)**—Listing follows WFIA(AM).

**WXVW(AM)**—See Jeffersonville, Ind.

## Madisonville

**WFMW(AM)**—Jan 1947: 730 khz; 500 w-D. Box 338 (42431). (502) 821-4096. Sound Broadcasters (acq 4-30-73). Net: UPI. Rep: Regional Rep, Keystone. Format: C&W. █ Gladys H. Kelley, pres; Bob G. Simmons, exec VP & gen mgr; Dan Koeber, prog dir; Chris Gardner, news dir; Charles Lee, chief engr. █ Rates: \$8.35; 8.35; 8.35.

**WKTG(FM)**—Co-owned with WFMW(AM). April 19, 1949: 93.9 mhz; 27.1 kw. Ant 295 ft. (502) 821-1156. Stereo. Prog sep from AM. Format: Contemporary. █ Bob Mays, prog dir. █ Rates: \$8.35; 8.35; 8.35.

**\*WSOF-FM**—Feb 1977: 89.9 mhz; 15 kw. Ant 300 ft. Stereo. 721 Princeton Pike (42431). (502) 825-3997. Madisonville Christian School. Format: Religious. █ Larry McDowell, gen mgr.

**W TTL(AM)**—Sept 16, 1956: 1310 khz; 1 kw-D, 500 w-N, DA-N. 265 S. Main, Box 387 (42431). (502) 821-1310. Hopkins County Bcstrs (acq 2-1-59). Net: ABC/C. Rep: Hopewell. Format: Contemp, MOR. Spec prog: Black 20 hrs wkly. █ Conway M. Smith, pres; Jerry McKonly, gen mgr; Rudy Owen, coml mgr; John Gatlin, news dir; Alan Cheek, prog dir; Phill Lindsey, prom mgr; Hobert Thompson, chief engr.

## Manchester

**WKLB**  
Modern Country/Adult  
Contemporary

**WKLB(AM)**—Sept 1981: 1290 khz; 5 kw-D, DA-N. 106 Richmond Rd. (40962). (606) 598-2653. Barker Bcstg Co. Net: ABC/C. Ky. Format: Mod country. █ Larry A. Barker, pres, coml mgr & prog dir; Lynda L. Barker, mus dir; Joe Burchell, news dir; Ron E. Barker, gen & prom mgr; Paxton Durham, chief engr. █ Rates: \$3.50; 3.50; 3.50; —.

**WWXL(AM)**—1956: 1450 khz; 1 kw-D, 250 w-N. Box 50. (40962). (606) 598-5102. Wilderness Road Bcstg Co. (acq 1956). Rep: Keystone, Ky. Radio Sales. Format: C&W. █ William Allen Hensley, pres; Harold Harris, coml mgr; Marc Emral, prog dir & chief engr. █ Rates: \$2.65; 2.65; 2.65; 2.65.

**WWXL-FM**—Aug 9, 1967: 103.1 mhz; 2.85 kw. Ant 185 ft. Stereo. Format: Top-40. █ William Allen Hensley, pres; Harold Harris, coml mgr; Michael Smith, prog dir; Marc Emral, news dir. █ Rates: \$2.90; 2.90; 2.90; 2.90.

## Marion

**WMJL(AM)**—July 10, 1968: 1500 khz; 250 w-D. Box 68 (42064). (502) 965-2271. Crittenden County Bcstg Co. Net: UPI, Kentucky. Rep: Regional Reps. Format: Div. Spec progs: Farm 3 hrs wkly. █ Sam Crawley, pres; George Patmor, news dir, prom & gen mgr; Blair Trask, coml mgr & mus dir; Jimi Hodge, prog dir; Neil Martin, chief engr. █ Rates: \$2.75; 2.75; 2.35; —.

## Martin

**WMDJ(AM)**—Not on air, target date unknown: 1440 khz; 2.5 kw-D, DA-D. Box 530. Floyd County Bcstg Co. Inc. (acq 1-19-81). Format: C&W. █ F Lamont McAnally, pres & chief engr; Dale McKinney, gen mgr. █ Rates: \$5; 4; 5; —.

## Mayfield

**WNGO(AM)**—Jan 7, 1947: 1320 khz; 1 kw-D. Box 679 (42066). (502) 247-5122. West Kentucky Bcstg Inc. (acq 11-3-57). Rep: Hopewell. █ Charles W. Stratton, pres & gen mgr; Roth Stratton, coml mgr; Al McClain, news dir; Jean Richardson, prog dir; Earl Abernathy, chief engr. █ Rates: \$5; 5; 5; —.

**WXID(FM)**—Co-owned with WNGO(AM). Nov 2, 1955: 94.7 mhz; 18 kw. Ant 160 ft. Stereo. Prog sep from AM. Format: Contemp. █ Rates same as AM.

**WYMC(AM)**—Oct 18, 1976: 1430 khz; 1 kw-U. DA-N.

Box V, Keybottom Rd. (42066). (502) 247-1430. Purchase Sound. Net: APR, RKO. Format: C&W. Spec prog: Farm 8 hrs wkly. █ Ron Gentry, pres & gen mgr; Jim Moore, coml mgr; Dawn Sullivan, mus dir; Larry McIntosh, news dir; John Dixon, prog dir; Mark Franklin, prom mgr; Rick Brogness, chief engr. █ Rates: \$9.50; 7.50; 9.50; 7.50.

## Maysville

**WFTM(AM)**—Jan 1, 1948: 1240 khz; 1 kw-D, 250 w-N. 626 Forest Ave. (41056). (606) 564-3361. Standard Tobacco Co. Net: MBS. Format: MOR, div. Spec prog: Farm 12 hrs wkly. █ J.M. Finch, pres; Roy A. Redmond, gen & coml mgr; Doug McGill, mus & news dir; Joe Gillespie Jr., chief engr. █ Rates: \$5.15; 5.15; 5.15; 1.

**WFTM-FM**—Oct 26, 1965: 95.9 mhz; 3 kw. Ant 300 ft. Dup AM 5%. Format: MOR. █ Rates: \$1.75; 1.75; 1.75; 1.75.

## Middlesboro

**WFXV(AM)**—March 1, 1969: 1490 khz; 1 kw-D, 250 w-N, DA-1. Box 447 (40965). (606) 248-1560. Country-Wide Broadcasters (acq 6-1-76). Net: UPI, Ky Net. Format: Adult contemp, old. █ Ron Hopkins, coml & prom mgr; Frank Smith, mus, news & prog dir; Sherry Kennedy, gen mgr & chief engr. █ 4.50; 4.50; 4.50; 4.50.

**WMIK(AM)**—Nov 15, 1948: 560 khz; 500 w-D. Box 608 (40965). (606) 248-5842. Cumberland Gap Bcstg Co. Net: UPI. Format: C&W. Spec prog: Farm 1 hr, Gospel 2 hrs wkly. █ Kay Ballard, pres; James E. Ballard, gen mgr; Jimmie Branham, prog dir. █ Rates: \$5.20; 4.95; 5.20; —.

**WMIK-FM**—June 4, 1971: 92.7 mhz; 3 kw. Ant 1438 ft. Stereo. Net: UPI, Kentucky, Tennessee. Prog sep from AM. Format: Top-40.

## Monticello

**WFLW(AM)**—May 19, 1955: 1360 khz; 1 kw-D. Box 427 (42633). (606) 348-8427. Regional Bcstg Co. (acq 1-1-67). Net: Ky Net. Rep: TN Spot Sls, KBS, Regional Reps. Format: C&W. Spec progs: Farm 5 hrs, gospel 10 hrs, wkly. █ Stephen Staples, pres, gen & coml mgr; Jean T. Staples, prog dir; Jerry Gibson, prom mgr; Edwin Neal, news dir; Stephen Staples Jr. mus dir; Bruce Correll, chief engr. █ Rates: \$6; 6; 6; 6.

**WKYM(FM)**—Co-owned with WFLW(AM). December 19, 1965: 101.7 mhz. Ant 560 ft. Stereo. Progs sep from AM. Net: ABC/I. Format: Top-40. █ Stephen Staples II, prog dir; Deborah Staples, prom mgr; Jerry Gibson, news dir; Don Whitaker & Becky Matlock, prom assts; Wade Mason, studio engr; Bruce Correll, chief engr. █ Rates: \$6; 6; 6; 6.

## Morehead

**\*WMKY(FM)**—June 1965: 90.3 mhz; 50 kw. Ant 510 ft. Stereo. Box 903, Morehead State University (40351). (606) 783-3371. Morehead State University. Net: NPR, UPI. Format: Educ. Spec progs: Farm 3 hrs, jazz 6 hrs, class 20 hrs wkly. █ Larry Netherton, gen mgr.

**WMOR(AM)**—Feb 18, 1955: 1330 khz; 1 kw-D, 109 W. Main St. (40351). (606) 784-4141. Morehead Bcstg (acq 11-20-56). Format: MOR. █ J. Earl McBrayer, pres; William M. Whitaker Jr., gen mgr; Phillip Blake, coml mgr; Early S. Young, chief engr. █ Rates: \$3.75; 3.75; 3.75; 3.75.

**WMOR-FM**—June 15, 1965: 92.1 mhz; 2.8 kw. Ant minus 288 ft. Dup AM 65%.

## Morganfield

**WMSK(AM)**—Nov 21, 1960: 1550 khz; 250 w-D. Box 369 (42437). (502) 389-1550. Union County Bcstg Inc. Net: MBS. Rep: Hopewell, Regional Reps. Format: MOR. █ J.B. Crawley, pres; Don Sheridan, coml mgr; Joseph Greenwell, chief engr.

**WMSK-FM**—Aug 8, 1967: 95.3 mhz; 3 kw. Ant 180 ft. Dup AM 100%.

## Morgantown

**WLBO(AM)**—1976: 1570 khz; 250 w-D. 100 N. Lincoln Blvd., Hodgenville (42748). Butler County Bcstg Co. Format: MOR. C&W.

## Mt. Sterling

**WMST(AM)**—Oct 17, 1957: 1150 khz; 500 w-D. Box

## Kentucky Radio

381 (40353). (606) 498-1150. Mount Sterling Bcstg Co. Net: Kentucky, UPI. Rep: Regional Reps. Format: C&W. Spec prog: Farm 10 hrs wkly. █ R.J. Reynolds, pres; Bob Spradlin, gen mgr. █ Rates: \$5; 5; 5; 5.

**WMST-FM**—May 28, 1968: 105.5 mhz; 3 kw. Ant 300 ft. Stereo. Format: MOR, Top-40. Prog sep from AM.

## Mt. Vernon

**WRVK(AM)**—April 30, 1957: 1460 khz; 500 w-D. Box 1460, Renfro Valley (40473). (606) 256-2146. Cochran-Smith Bcstg (acq 1970). Net: APR. Rep: Ky. Radio Sls. Format: Country, gospel. █ Hal Smith, pres; Pete Stamper, gen mgr; Sandy Franklin, prog dir; Charles Napier, coml mgr; Jeff Stamper, mus dir; Maurice Lackey, chief engr. █ Rates: \$1.85; 1.85; 1.85; 1.85.

## Munfordville

**WLOC(AM)**—June 12, 1956: 1150 khz; 1 kw-D, DA. Box 307 (42765). (502) 524-4111. South Central Kentucky Bcstg Co. (acq 6-60). Rep: Regional. █ Jim R. Berry, gen & coml mgr, prog & news dir; DeWayne Forbis, mus dir; Wayne Sims, chief engr.

**WLOC-FM**—Aug 1, 1964: 102.3 mhz; 3 kw. Ant 99 ft. (502) 524-4121. Format: Div, C&W, btlf mlus, Spec progs: Farm 2 hrs wkly. █ Rates: \$3; 3; 3; 3.

## Murray

**WAAW(FM)**—Listing follows WNBS(AM).

**\*WKMS-FM**—May 11, 1970: 91.3 mhz; 100 kw. Ant 602 ft. Stereo. Box 2018, Univ. Sta. (42071). (502) 762-4359. Board of Trustees, Murray State University. Net: NPR. Format: Class, jazz. █ Donald L. Lanham, gen mgr; Mark Reinhardt, Jane Krabill, producers; Bobby Bryan, news dir; Mark Welch, prog dir; Joe Jackson, opns mgr; Steve Morgan, chief engr.

**WNBS(AM)**—July 1948: 1340 khz; 1 kw-D, 250 w-N. Box 1340 (42071). (502) 759-1300. Timkay Inc. (9-1-75). Net: ABC/I. Format: Mod country. Spec prog: Farm 3.5 hrs wkly. █ Fransuelle Wilcox Cole, stn mgr. █ Rates: \$7; 7; 7; 5.

**WAAW(FM)**—Co-owned with WNBS(AM). June 23, 1967: 103.7 mhz; 100 kw. Ant 300 ft. Stereo. Net: ABC/FM. Format: Contemp album. Prog sep from AM. █ Rates: \$8.50; 8.50; 8.50; 6.50.

**WSJP(AM)**—Sept 12, 1978: 1130 khz; 1 kw-D, 250 w-D. (CP: 250 w-N, DA-N). 1500 Diuguid Dr. (42071). (502) 753-2400. Jackson Purchase Bcstg Co. Net: APR, Kentucky. Format: C&W. Spec progs: Gospel 6 hrs, Farm 5 hrs wkly. █ Sam Parker, pres & gen mgr; Joe Parker, coml mgr; Travis Middleton, prog dir; Terrell Mayton, mkt & prom mgr; Janie Parker, mus dir; Greg Delaney, news dir; Dale Howard, chief engr. █ Rates: \$6.27; 6.27; 6.27; —.

## Neon

**WNKY(AM)**—Aug 31, 1956: 1480 khz; 5 kw-D. Box 248 (41840). (606) 855-4414. Headwaters Bcstg Corp. (acq 1964). Net: MBS. Rep: Ky. Radio Sls, Keystone. Format: C&W, Rel. █ Charles Whitaker, pres; Charles Engle, gen & coml mgr & chief engr. █ Rates: \$4.15; 4.15; 4.15; —.

## Newport

**WNOP(AM)**—Aug 21, 1948: 740 khz; 1 kw-D, DA. Box 740 (41072). (606) 531-7100. Albert W. Vontz (acq 6-1-72). Net: UPI Audio. Format: Jazz, comedy. █ Jeannette Parker, gen mgr; Ray Scott, prog & mus dir; Leonard Wehling, chief engr. █ Rates: \$36; 25; 36; 25.

## Nicholasville

**WNVL(AM)**—Dec 1962: 1250 khz; 500 w-D. Box 247 (40356). (606) 885-6031. Greater Ky. Bcstg Corp. (acq 2-71). Net: APR. Rep: Regional Rep. Format: Modern country. █ Henry Stratton, pres; J.M. Pennock, gen mgr. █ Rates: \$6.75; 6.75; 6.75; 6.75.

## Owensboro

**WBKR(FM)**—Listing follows WOMI(AM).

**WKWC(FM)**—Oct 31, 1982: 90.3 mhz, 5 kw. Ant 100

## Kentucky Radio

ft. Stereo. 3000 Frederica St. (42301). (502) 685-5937. Kentucky Wesleyan College. Format: Class, jazz, div. Spec prog: Contemp Christian 8 hrs wkly. ■ Gary R. Drum, gen mgr; Jeff Arnett, chief engr.

**WOMI(AM)**—Mar 7, 1938: 1490 khz; 1 kw-D, 250 w-N. Box 1330 (42301). (502) 683-1558. Owensboro Bcstg Co. Net: NBC. Rep: Buckley Radio Sls. Format: Contemp. ■ Lawrence Hager Jr., pres; Kenneth D. Parks, gen mgr; Bill Herald, prog dir; Paul Daniel, coml mgr; Harold I. Peters, chief engr. ■ Rates: \$19; 17.50; 19; 17.50.

**WBKR(FM)**—Co-owned with WOMI(AM). 1948: 92.5 mhz; 77 kw. Ant 380 ft. Stereo. Prog sep from AM. Format: C&W. Spec prog: Farm 2 hrs wkly. ■ Rates: \$20.90; 19.25; 20.90; 19.25.

**WSTO(FM)**—Listing follows WVJS(AM).

**WVJS(AM)**—Nov 26, 1947: 1420 khz; 5 kw-D, 1 kw-N, DA-2. Box 1828 (42301). (502) 685-2991. Owensboro on the Air Inc. Net: ABC/C. Rep: Carpenter, Regional Reps, Masla. Format: MOR. Spec prog: Farm 3 hrs wkly. ■ Robert H. Steele, pres & chief exec off; Malcolm Greep, exec VP & gen mgr; Ray Wettstein, asst gen mgr and stn mgr; Leonard J. Norcia, coml mgr; Joseph Lowe, prog dir; Jim Parr, news dir; Dave Benz, opns mgr; Kirk Kirkpatrick, prom mgr; Mike Fleming, chief engr. ■ Rates: \$18.75; 15.25; 18.75; 15.25.

**WSTO(FM)**—Co-owned with WVJS(AM). June 7, 1948: 96.1 mhz; 100 kw. Ant 342 ft. Stereo. Net: ABC/FM. Prog sep from AM. Format: MOR. ■ Kirk Kirkpatrick, prog dir. ■ Rates: \$16.50; 15.25; 16.50; 15.25.

## Owingsville

**New FM**—Not on air, target date, Spring 1983. 107.1 mhz; 2 kw. Ant 370 ft. Stereo. Box 94 (40360). (606) 674-8197. Gateway Radio Works Inc. ■ Hays McMakin, pres; Anthony Warren, gen mgr; Ernest Sutton, chief engr.

## Paducah

**WDDJ(FM)**—Listing follows WPAD(AM).

**WDXR(AM)**—Dec 24, 1957: 1450 khz; 1 kw-D, 250 w-N. Box 2250 (42001). (502) 443-1737. Pollack Communications Inc. (acq 2-15-79). Net: CBS. Rep: Lotus. Format: MOR. ■ William H. Pollack, gen mgr; Chris Bowling, news dir; William A. McCarrey, prog dir; Bill McCarrey, chief engr. ■ Rates: \$14.50; 12.50; 14.50; 8.50.

**WKYQ(FM)**—Listing follows WKYX(AM).

**WKYX(AM)**—1946: 570 khz; 1 kw-D, 500 w-N, DA-2. Box 2397, 400 Kentucky Ave. (42001). (502) 442-6311. TWX 502-554-4400. Bristol Bcstg Corp. (acq 11-23-71). Group owner: Nininger Stns. Net: ABC/C. Rep: McGavren-Guild. Format: Top-40 Contemp. ■ WL "Pete" Nininger, pres; Buddy Scheerer, gen mgr; Dave Steel, prog dir; Barbara Conkwright, traff mgr; Scott Walker, prog mgr; Bill Hagy, mus dir; Mary Beth Foster, news dir; Geoffrey Peacock, chief engr. ■ Rates: \$24; 19; 24; 19.

**WKYQ(FM)**—Co-owned with WKYX(AM). 1947: 93.3 mhz; 89 kw. Ant 360 ft. (502) 442-7383. Net: ABC/E. Format: C&W. ■ Kent King, prom mgr; Terry Schmidt, prog dir. ■ Rates same as AM.

**WPAD(AM)**—Aug 23, 1930: 1560 khz; 10 kw-D, 1 kw-N, DA-2. Box 450 (42001). (502) 442-8231. Paducah Bcstrs Inc. (acq 7-25-67). Net: CBS. Rep: Gert Bunche & Assocs. Format: Modern country. Spec progs: Farm 14 hrs wkly. ■ Edward B. Fritts, pres & gen mgr; Janice Moore, coml mgr; Ed Taylor, stn mgr; Vickie Dortch, Jack Tichenor, news dirs; Earl Abanathy, chief engr. ■ Rates: \$14; 11; 14; 11.

**WDDJ(FM)**—Co-owned with WPAD(AM). Nov 26, 1946: 96.9 mhz; 100 kw. Ant 340 ft. Stereo. Dups AM 10%. Format: Rock. ■ Dale Walker, stn mgr.

## Paintsville

**WSIP(AM)**—April 24, 1949: 1490 khz; 1 kw-D, 250 w-N. Box 591 (41240). (606) 789-5311. Big Sandy Bcstg (acq 6-1-60). Net: CBS. Rep: Hopewell, Regional Reps. ■ Paul G. Fyffe, pres & gen mgr; Bill

Barker, coml mgr; Robbin Mathis, prog dir; Jim Fyffe, news dir; Eugene Balddridge, chief engr.

**WSIP-FM**—Jan 12, 1965: 98.9 mhz; 31 kw. Ant 600 ft. (CP: 29 kw. Ant 700 ft.). Dup AM.

## Paris

**WILP(AM)**—1955: 1440 khz; 1 kw-D. Ant 300 ft. 1025 Main St. (40361). (606) 987-1440. Fairfield Bcstg of Ky. Net: ABC/E, UPI. Rep: Masla. Format: MOR. Spec prog: Farm 5 hrs wkly. ■ Stephen C. Trivers, pres; Jeffrey E. Holmes, gen & coml mgr; Al Greenfield, prog dir; Frank Danforth, chief engr. ■ Rates: \$15; 15; 15; 11.

**WNCW(FM)**—Co-owned with WILP(AM). June 5, 1968: 96.7 mhz; 3 kw. Ant 198 ft. (CP: 300 ft.). Prog sep from AM. Format: Btfl mus. ■ Rates same as AM.

## Pikeville

**WDHR(FM)**—Listing follows WPKE(AM).

**WLSI(AM)**—Jan 20, 1949: 900 khz; 5 kw-D. North Mayo Trail (41501) (606) 437-7323. Cumberland Publishing Co. Inc. Rep: Regional Reps. Format: C&W. ■ Georgia G. Ward, pres; Irene Abernathy, coml mgr; Mike Paxton, prom mgr & mus dir; Nolan Hall, prog dir; Mike Paxton, news dir. ■ Rates: \$9.10; 9.10; 9.10; —.

**WPKE(AM)**—June 31, 1949: 1240 khz; 1 kw-D, 250 w-N. Box 2200 (41501). (606) 437-4051. East Kentucky Bcstg Corp. Net: MBS, Kentucky News. Rep: Regional Reps. Format: MOR, day; Top-40, night. ■ Waiter E. May, pres & gen mgr; Cindy May Sargent, asst gen mgr; Ron Smith, mus dir; Bruce Hopkins, news dir; Larry C. Sargent, sls mgr; Robert Picklesimer, chief engr. ■ Rates: \$6.30; 6.30; 6.30; 6.30.

**WDHR(FM)**—Co-owned with WPKE(AM). March 25, 1965: 92.1 mhz; 3 kw. Ant 300 ft. Box 2228 (41501). (606) 432-8103. Net: NBC. Format: C&W. ■ Randall Thompson, sls mgr & mus dir. ■ Rates: \$—; —; 6.30; 6.30.

## Pineville

**WANO(AM)**—March 16, 1957: 1230 khz; 1 kw-D, 250 w-N, S/R5, Box 1 (40977). (606) 337-2100. Ken-Te-ve Bcstg Co. (acq 1-1-58). Net: MBS. Format: Diversified. Spec progs: Farm 1 hr, black 1 hr; relg 18 hrs; news 15 hrs, wkly. ■ South C. Bevins, pres & gen mgr; Charles Keyes, prog dir; Tim Bremel, mus dir; Warren A. Pursifull, news dir and sls mgr. ■ Rates: \$3; 3; 3; 3.

**WTJM(FM)**—Feb 24, 1973: 106.3 mhz; 780 w. Ant 750 ft. Box 449 (40977). (606) 337-2331 John O. McPherson. Net: ABC/E. Format: C&W. ■ Monty McNally, gen mgr; Mike Lowe, prog dir; Clayton James Harte, news dir; Lester Adkins, prom mgr; Fate L. McNally, chief engr. ■ Rates: \$5.75; 5.75; 5.75; 5.75.

## Pittsburg

**WLPQ(AM)**—Aug 8, 1981: 1600 khz, 500 w-D, DA-D. Box 338, London (40741). (606) 878-7711. Q Radio Group Inc. Net: ABC/I, Ky Net. Format: MOR. Spec prog: Farm 1 hr wkly. ■ John B. Begley, pres; Dave Mobley, coml mgr; Marty Bagby, mus & news dir; James Walker, gen mgr; Charles McGinty, chief engr. ■ Rates: \$3.25; 3.25; 3.25; —.

## Prestonsburg

**WDOC(AM)**—Nov 1957: 1310 khz; 5 kw-D. Box 309 (41653). (606) 886-8409. WDOC Inc. Net: ABC/E. Rep: Regional Reps. Format: Mod country. ■ Gorman Collins Sr., pres, gen & prom mgr; James Allen, mus dir; Carl Wolf, news dir; William Lafferty, chief engr. ■ Rates: \$12.50; 12.50; 12.50; —.

**WQHY(FM)**—Co-owned with WDOC(AM). Feb 11, 1963: 95.5 mhz; 100 kw. Ant 530 ft. Prog sep from AM. Stereo. Format: Adult rock. ■ Rates: \$14.40; 14.40; 14.40; 10.80.

**WPRT(AM)**—Dec 5, 1952: 960 khz; 5 kw-D. Box 71, 37 South Lake Dr. (41653). (606) 886-2050. American Signal Corp. (acq 7-19-80). Net: NBC, RKO. Format: Gospel. ■ Ric Darby, pres & gen mgr; Mike Ormerod, stn mgr; Doug Leete, news dir; Jay Michaels, prog & mus dir; Ken Robinson, chief engr.

**WPRT-FM**—Feb 10, 1967: 105.5 mhz; 3 kw. Ant 390 ft. Net: RKO. Rep: Savalli & Schutz. Format: MOR. ■ Ric Darby, pres & gen mgr; Greg Smith, prog & mus

dir; Mike Ormerod, stn mgr; Liz Baldwin, net coordinator; Doug Leete, news dir; Ken Robinson, chief engr.

## Princeton

**WPKY(AM)**—March 15, 1950: 1580 khz; 250 w-D. Box 478. (42445). (502) 365-2072. Princeton Bcstg Co. Net: APR. Format: MOR. Spec prog: Farm 5 hrs wkly. ■ Leslie Goodaker, owner & chief engr; Twyman Boren, gen & coml mgr; Jeffy Hollowell, mus dir; Charlie Cotton, news dir; Jerry Ladd, prom mgr. ■ Rates: \$4.50; 4.50; 4.50; 4.

**WPKY-FM**—April 1st, 1969: 104.9 mhz; 3 kw. Ant 187 ft. Dups AM 100%. Stereo.

## Providence

**WHRZ(FM)**—April 9, 1976: 97.7 mhz; 3 kw. Ant 264 ft. 606 E. Main St. (42450). (502) 667-2044. Tradewater Bcstg Co. Inc. Net: Kentucky. Format: MOR. Spec prog: Farm 3 hrs wkly. ■ B. Douglas Hamby, pres; Mark D. Hamby, gen mgr & chief engr; Pamela Legate, sls mgr; Ronald Ramirez, prom mgr; Keith Farrell, news & sports dir. ■ Rates: \$5.35; 5.35; 5.35; 5.35.

## Richmond

**WCBR(AM)**—March, 1969: 1110 khz; 250 w-D, DA-N. College Park Center. (40475). (606) 623-1235. WCBR Radio Inc. (acq 10-79). Net: MBS, Ky. Rep: WhiteFormat: C&W. ■ George Robbins, pres, prog dir & prom mgr; Marc Robbins, mus dir; David Holmes, gen mgr; Joan Miller, coml mgr; Dwight Corner, news dir; David Humes, chief engr. ■ Rates: \$9.10; 6; 9.10; 6.

**WCBR-FM**—May 12, 1972: 101.7 mhz; 3 kw. Ant 230 ft. Stereo. (606) 623-1235. Dups AM 75%.

**\*WEKU-FM**—Sept 1968: 88.9 mhz; 50 kw. Ant 720 ft. Eastern Kentucky University (40475). (606) 622-2474. Board of Regents, Eastern Kentucky University. Net: NPR, UPI. Format: Class, jazz. ■ Madison Hodges, gen mgr; Loy Lee, asst mgr & mus dir; Susan Westfall, prom mgr; Marie Mitchell, news dir; Don Walker, chief engr.

**WEKY(AM)**—Oct 17, 1953: 1340 khz; 1 kw-D, 250 w-N. Box 747 (40475). (606) 623-1340. Radio Richmond Inc. Net: ABC/E, UPI. Rep: Walton/Pate, Regional. Format: MOR. ■ Bill Walters, pres, coml & gen mgr; Tony Tabor, mus dir; Greg Stotlymeyer, news dir; Maury Lackey, chief engr. ■ Rates: \$9.90; 9.90; 9.90; 9.90.

## Russell Springs

**WIDS(AM)**—Not on air, target date unknown: 1190 khz. Box 211 (42642). James Wesley Bottoms.

**WJKY(AM)**—See Jamestown.

**WJRS(FM)**—See Jamestown.

## Russellville

**WAKQ(FM)**—Listing follows WRUS(AM).

**WRUS(AM)**—August 28, 1953: 610 khz; 500 w-D. Box 110 (42276). (502) 726-2471. South Kentucky Bcstg Co. Inc. Group owner: Hook Stns. Net: APR. Format: Farm, relig, C&W. ■ Roth E. Hook, pres; W.P. Sosh, gen mgr; Hilton Ashby, coml mgr; Don Neagle, news dir. ■ Rates: \$6.25; 6.26; 6.25; —.

**WAKQ(FM)**—Co-owned with WRUS(AM). March 28, 1965: 101.1 mhz; 100 kw. Ant 510 ft. Stereo. (502) 726-3555. Prog sep from AM. Format: Top-40. ■ Bill McGinnis, coml mgr; Doug Combs, prog dir; Lon Sosh, stn mgr. ■ Rates: \$7.50; 7.50; 7.50; 7.50.

## Salyersville

**WRLV(AM)**—Sept 1979: 1140 khz; 1 kw-D. Box 442 (41465). (606) 349-6125. Licking Valley Radio Corp. Net: Kentucky. Format: C&W, contemp. ■ Cordell Martin, pres; Mark Wells, prog dir, gen & coml mgr; David Blair, mus dir; Sherry Patrick, prom mgr; Marty Thacker, chief engr; Imogene Conley, news dir. ■ Rates: \$3.75; 3.75; 3.75; 3.75.

## St. Matthews

**WRKA(AM)**—Oct 19, 1964: 103.1 mhz; 3 kw. Ant 135 ft. Stereo. 10001 Linn Stn Rd., Louisville. (40223). (502) 423-9752. Capitol Bcstg Co. Net: ABC/C. Rep:



Christal Co. Format: Adult contemp. ■ Kenneth S. Johnson, pres; Ray Quinn, gen mgr; Howard Modell, news dir; Joe Koetier, coml mgr; Lee Tobin, mus dir; Dan O'Toole, prog dir; John Smith, chief engr. ■ Rates: \$57; 51; 57; 39.

## Scottsville

**WLCK(AM)**—Feb 27, 1958: 1250 khz; 500 w-D. Box 158 (42164). (502) 237-3148. Target Radio Inc. (acq 2-80). Rep: Regional Reps. Format: C&W. ■ Dean Hardin, pres; Danny Tabor, mgr; Joe Hite, news dir; Henry Royse, chief engr.

**WLCK-FM**—Feb 26, 1967: 99.3 mhz; 3 kw. Ant 260 ft. Stereo.

## Shelbyville

**WCND(AM)**—June 3, 1964: 940 khz; 250 w-D, DA-D. Box 248 (40065). (502) 633-3814. WCND Inc. Net: MBS. Rep: Keystone, Regional Reps. Format: C&W. Spec prog: Farm 6 hrs wkly. ■ J. B. Crawley, pres; Dave Shouse Jr, mus dir; Kathy Yount, news dir & asst mgr, gen mgr; Davis W. Shouse Sr, chief engr. ■ Rates: \$6; 6; 6; —.

## Somerset

**\*WSSC(FM)**—Jan 12, 1967: 92.1 mhz; 10 w. 808 S. Monticello Rd. (42501). (606) 678-8174, ext 31. University of Kentucky, Somerset Community College. Format: Top-40. ■ Don Orwin, faculty sponsor & gen mgr.

**WSEK(FM)**—Listing follows WSFC(AM).

**WSFC(AM)**—Dec 14, 1947: 1240 khz; 1 kw-D, 250 w-N. Box 740 (42501). (606) 678-5151. First Radio Inc. (acq 12-15-80). Net: ABC/E. Rep: Regional Reps. Format: MOR. Spec prog: Farm 2 hrs wkly. ■ Nolan Kenner, pres & gen mgr; Jerry Padgett, coml mgr; Jim Johnson, sports dir; Gibson Gosser, news dir; Kenneth Chestnut, chief engr. ■ Rates: \$12.45; 11.05; 12.45; 11.05.

**WSEK(FM)**—Co-owned with WSFC(AM). Sept 1, 1964: 96.7 mhz; 3 kw. Ant 215 ft. Net: NBC. Format: C&W. Spec progs: Farm 1 hr, gospel 5 hrs wkly. Prog sep from AM. ■ Rates: \$12.45; 11.05; 12.45; 11.05.

**WTLO(AM)**—Nov 1, 1958: 1480 khz; 1 kw-D. Drawer B (42501). (606) 678-8151. Cumberland Communications Inc. (acq 11-6-74). Net: APR. Rep: Carpetner, Keystone Net, Ed White Times Sls. Format: MOR. Spec prog: Farm 2 hrs wkly. ■ J. Allen Brown, pres & gen mgr; Bernice Dalton, coml mgr; Mike Murphy, prog dir; Randy Warren, mus dir; Gwen Waddle, office mgr; Joanne Ball, news dir; Beverly Polk, prom mgr; Bruce Correll, chief engr. ■ Rates: \$12; 11; 12; 11. ■ TV-8 cablevision—TV affiliate.

## Stanford

**WRSL(AM)**—Nov 1, 1961: 1520 khz; 500 w-D. Box 237 (40484). (606) 365-2126. Lincoln-Garrard Bcstg Inc. (acq 12-23-70). Rep: Ky Radio Sls. Format: Rel. Spec prog: Farm 2 hrs wkly. ■ Cal Smith, pres, gen & coml mgr; Bob Glover, mus dir; Plow Jones, news dir; C. Lynn, prog dir; Janie Ruth, prom mgr; David Lee, chief engr. ■ Rates: \$5; 4; 5; —.

**WRSL-FM**—May 22, 1967: 95.9 mhz; 3 kw. Ant 85 ft. Prog sep from AM. Format: C&W. Spec prog: Farm 2 hrs wkly. ■ Jon Logan, news dir. ■ Rates: \$5; 4; 5; 4.

## Stanton

**WBFC(AM)**—June 21, 1975: 1470 khz; 1 kw-D. Box 398 (40380). (606) 663-2888. Forest Drake. Net: UPI. Format: Religious. ■ Forest Drake, gen mgr; Betty Faulkner, prog dir & chief engr; Donna Faulkner, mus & news dir. ■ Rates: \$2.90; 2.90; 2.90; —.

**WSKV(FM)**—Aug 10, 1974: 104.9 mhz; 440 w. Ant 680 ft. Stereo. Box 627 (40380). (606) 663-2811. Red River Gorge Bcstg Co. Inc. Net: Kentucky. Format: C&W, top 40. ■ A. Dale Bryant, pres; Charles Lynch, gen mgr & chief engr; Keith Chatfield, prog & mus dir; Debbie Snowden, coml mgr; Eddie Lynch, prom mgr; Bill Staton, news dir.

## Tompkinsville

**WTKY(AM)**—May 28, 1960: 1370 khz; 2.5 kw-D. Box 308, Hwy 1049 (42167). (502) 487-6119. Ministers' Bcstg Corp. (acq 8-1-82). Net: CBS. Format: C&W. Spec prog: Farm. ■ Glen Crowe, pres; Greg Shaw, mus

dir; Roger Guffey, gen mgr; Dan Thomas, prog dir; Bob Mayben, chief engr. ■ Rates: \$2.50; 2.50; 2.50; —.

**WTKY-FM**—Jan 20, 1972: 92.1 mhz; 3 kw. Ant 240 ft. Prog sep from AM. Format: MOR, Top-40. ■ Rates: \$2; 2; 2; 2.

## Vanceburg

**WKKS(AM)**—June 1, 1958: 1570 khz; 1 kw. W-D. 1106 Fairlane Dr. (41179). (606) 796-3031. Ohio Valley Bcstg Co. (acq 1974). Net: UPI Audio, Ky. Format: C&W. Spec progs: Bluegrass 3 hrs wkly. ■ Avery Stanley, gen mgr; Courtney Spear, prog dir; Howard Potts, chief engr. ■ Rates: \$3.30; 2.60; 3.30; 2.60.

**WKKS-FM**—Not on air, target date unknown. 104.9 mhz.

## Vancleve

**WMTA(AM)**—June 1948: 730 khz; 5 kw-D, DA-D. (41385). (606) 666-5006. Kentucky Mountain Holiness Assn. Format: Class, rel. Spec progs: Farm 2 hrs, class 18 hrs wkly. ■ John Eldon Neihof, pres; Seldon Short, gen mgr; Miss Violet Person, prog dir; Louis Bouck, prog mgr; Kenneth Amspaugh, chief engr. ■ Rates: \$3; 3; 3; 3.

## Versailles

**WJMM(FM)**—July 16, 1973: 106.3 mhz; 3 kw. Ant 300 ft. Box 434 (40383). (606) 873-8096. Woodander Bcstg Co. (acq 7-13-73). Net: Tower of Faith Radio. Format: Religious. ■ Rev. Jack M. Mortenson, pres; Len Sorrell, gen mgr; Edward Wright, prog dir; Nolin Pontrich, Dave Johnson, chief engr.

## Warsaw

**WAVV(FM)**—See Vevay, Ind.

## West Liberty

**WLKS(AM)**—July 25, 1965: 1450 khz; 1 kw-D, 250 w-N. 129 College St. (41472). (606) 743-3145. Morgan County Industries Inc. Net: MBS. Format: C&W. ■ Dr. C.C. Smith, pres; Glenn Woodward, gen mgr; Brend Sheets, coml mgr; Tom Kindell, prom mgr. ■ 4; 4; 4; 4.

## Whitesburg

**WTCW(AM)**—Feb 19, 1953: 920 khz; 5 kw-D. Rt. 3, Box 747 (41858). (606) 633-2711. Folkways Bcstg Co. (acq 7-56). Net: CBS, Kentucky. Rep: Regional. Format: C&W. ■ Don F. Crosthwaite, pres & gen mgr; Gregg Yaden, stn mgr & prog dir; Larry Phillips, chief engr.

**WXKQ(FM)**—Co-owned with WTCW(AM). Nov 25, 1964: 103.9 mhz; 3 kw. Ant 940 ft. Stereo. Format: MOR.

## Whitley City

**WEQO(AM)**—April 8, 1975: 1220 khz; 1 kw-D. Box 475 (42653). (606) 376-5100. Country Roads Bcstg Corp. (acq 8-14-79). Net: UPI, Ky. Format: C&W. ■ Marc A. Bequibien, pres & gen mgr; Mike Cowen, news dir; Olee Murphy, chief engr. ■ Rates: \$3.50; 3.50; 3.50; —.

## Wickliffe

**WBCE(AM)**—Jan 4, 1981: 1010 khz; 250 w-D, DA-D. Rt. 2 Box 38a (42087). (502) 335-5171. Ballard-Carlisle Bcstg Co. Net: NBC, Ky. Net. Format: C&W. Spec progs: Farm 5 hrs, rel 10 hrs wkly. ■ Charles P. Geveden, pres; Thomas M. Butterbaugh, gen & coml mgr; James O. Pyle, news dir; Robert M. Threnn, prog dir; Earl Abernathy, chief engr. ■ Rates: \$5; 4.50; 5; —.

## Williamsburg

**WEKC(AM)**—Sept 21, 1981: 710 khz, 250 w-D. Jackson Mall (40769). (606) 549-3000. Williamsburg Bcstg Co. Inc. Net: MBS. Format: MOR. ■ F. Lamont McAnally, pres & chief engr; Dave Buck, coml mgr; David Cooper, news dir; Monty McAnally, gen mgr; Terry West, prog dir; Fred Gillum, sports dir. ■ Rates: \$4; 3.50; 4; —.

**WEZJ(AM)**—March 7, 1959: 1440 khz; 1 kw-D. 522 Main St. (40769). (606) 549-2285. Whitley County Bcstg Inc. (acq 6-75). Net: ABC/I, Ky. Rep: Regional Reps. Format: C&W. ■ Paule Estes, pres, gen & coml

## Kentucky, Louisiana Radio

mgr; Theresa Estes, prog dir & prom mgr; Shelby Prewitt, mus dir; Bill Bryant, news dir; Dave Smith, chief engr. ■ Rates: \$5.02; 3.70; 3.70; —.

## Winchester

**WFMI(FM)**—1974: 100.1 mhz; 3 kw. Ant 300 ft. Stereo. 58 1/2 S. Main St. (40391). (606) 744-7639. WKDJ Inc. (acq 4-81). Group owner: Cromwell. Net: ABC/FM, Ky Ag Net. Rep: Selcom, Regional Reps. Format: MOR. Spec progs: Farm Jazz 3 hrs, wkly. ■ Bayard N. Walters, pres; Larry A. Trimmer VP & gen mgr; Charlie Fox, prog dir; W. Michael Davidson, sls mgr; Tom Richards, mus dir; Dan Shouse, news dir; Steve Huff, chief engr. ■ Rates: \$8; 8; 8; 8.

**WWKY(AM)**—Oct 19, 1954: 1380 khz; 1 kw-D. Box 535 (40391). (606) 744-2864. WWKY Inc. (acq 1-60). Net: ABC/C. Rep: Regional Reps, Jack Bolton Assoc. Format: MOR. ■ Wilda Horton, pres; Tim Smith, gen mgr; Jim Corcoran, prog dir; Dan Grider, news dir; Billy Edwards, coml mgr; Jim Plummer, chief engr. ■ Rates: \$5.90; 5.90; 5.90; 5.90.

## Louisiana

### LAUREN A. COLBY

301-663-1086

COMMUNICATIONS ATTORNEY  
Special Attention to  
Difficult Cases

## Abbeville

**KASC(FM)**—June 1, 1974: 104.9 mhz; 3 kw. Ant 240 ft. Stereo. Box 610 Hwy 167 N. (70510). Farm 3 hrs wkly.

**KROF(AM)**—July 9, 1948: 960 khz; 1 kw-D. Box 610 (70510). (318) 893-2531. Abbeville Bcstg Service. Format: MOR. ■ Frank De Grauw, pres; Garland Bernard, gen mgr; Dave Milner, news dir; Charles Ellis, chief engr.

## Alexandria

**KALB(AM)**—September 21, 1935: 580 khz; 5 kw-D, 1 kw-N, DA-N. Box 471 (71301). (318) 443-2543. TWX 510-976-5709. Alexandria Bcstg Co. (acq 1946). Group owner: Estate of T.B. Lanford. Net: CBS. Rep: Katz Radio. Format: C&W. Spec progs: Farm 17 hrs wkly. ■ T.A. Gresham, executor of estate of T.B. Lanford; Bruce Rainey, gen mgr; Steve Hill, coml mgr; Jody Paul, prog dir; Randy Evans, mus dir; Bill Bradford, prom mgr; Betty DeKeyser, news dir; Robert Richardson, chief engr. ■ Rates: \$36; 21; 36; 12.

**KTIZ(FM)**—Co-owned with KALB(AM). 1947: 96.9 mhz; 100 kw. Ant 850 ft. Stereo. 1309 Texas Ave. (71301). (318) 448-4419. Prog sep from AM. Format: Black. ■ Bill Lynch, gen mgr; Rick Blue, prog dir; Deacon Jones, mus dir. ■ Rates: \$15; 15; 15; 12. ■ KALB-TV affil.

**KDBS(AM)**—December 1953: 1410 khz; 1 kw-D. Box 591 (71301). (318) 443-7454, 443-8451. KDBS Inc. (acq 1954). Net: ABC/C, La. Agri-News. Rep: Savalli & Shutz, Jack Sharp, KDBS Inc. Format: "Music of your life." Spec prog: News & info 2-5 hrs wkly. ■ Irving Ward-Steinman, gen mgr; Jack Sharp, coml mgr; Dale Genius, prog dir; Judy Karst, news dir; Patricia Strother, prom mgr; Henry J. Lazarone, chief engr.

**KRRV(FM)**—Co-owned with KDBS(AM). November 1969: 100.3 mhz; 100 kw. Ant 547 ft. Prog sep from AM Stereo. Format: C&W.

**KQID(FM)**—Sept 17, 1978: 93.1 mhz; 100 kw. Ant 1,008 ft. Stereo. 1115 Texas Ave. (71301). (318) 487-0347. Cenla Bcstg Co. Inc. Net: RKO. Rep: Selcom. Format: Top-40. ■ Taylor C. Thompson, pres; Charles J. Soprano, VP; Keith Parker, sls mgr; Russ Mitchell, prog dir; David Atwood, prom mgr; Jim Steele, mus dir; Lori Clary, news dir; Ed Buckley, prom mgr; Jim Juneau, chief engr. ■ Rates: \$19; 17; 19; 17.

## Louisiana Radio

**KRRV(FM)**—Listing follows KDBS(AM).

**KSYL(AM)**—April 1, 1947: 970 khz; 1 kw-U, DA-N. Box 7057 (71301). Cenla Bcstg Inc. (acq 8-1-80). Net: NBC. Rep: Selcom. Format: MOR. ■ Taylor C. Thompson, pres & gen mgr; Charles J. Soprano, VP; Shirley Tucker, exec asst; Keith Parker, sls mgr; Dave Wineland, prog dir; Dave Wineland, mus dir; Lori Clary, news dir; Lenny Dupree, chief engr.

**KTIZ(FM)**—Listing follows KALB(AM).

### Amite

**WABL(AM)**—January 1956: 1570 khz; 500 w-D. Box 787 (70422). (504) 748-8385. Amite Bcstg Co. (acq 5-21-58). Net: MBS. Format: C&W. ■ C. W. Fitz, pres & chief engr; Charles Hart, gen mgr; L. O. Valentine, coml mgr; Andrus Russell, prog dir; Barbara Andrews, news dir. ■ Rates: \$6; 6; 6; —.

### Bastrop

**KJBS(FM)**—Listing follows KVOB(AM).

**KTRY(AM)**—February 1948: 730 khz; 250 w-D. Box 1075 (71220). (318) 281-3656. North Delta Bcstg Inc. (acq 11-14-77). Net: Natl Black. Format: Black. ■ Henry Cotton, pres & gen mgr; Lee Roy Simmons, mus dir; Mike Cain, news dir; Jimmy Warren, prog dir; William Hendrix Jr., stn mgr; Raife Smith, chief engr. ■ Rates: \$5.45; 5.15; 5.45; 5.15.

**KTRY-FM**—March 1, 1974: 94.3 mhz; 3 kw. Ant 290 ft. Stereo. Rep: Lazar. Format: Black. Spec prog: Jazz 8 hrs wkly. ■ Rates: \$5.05; 4.90; 5.05; 4.90.

**KVOB(AM)**—June 1, 1957: 1340 khz; 1 kw-D, 250 w-N. 121 Haynie Ave. (71220). (318) 281-1383. Hagan Broadcasting Co. (acq 4-1-69). Net: La. net. Rep: Pates/Walton. Format: Rel. Spec prog: Farm 5 hrs wkly. ■ Stan Hagan, pres; Pat Couch, coml mgr & news dir; Jim Wofford, prog dir; Eric Sandige, chief engr. ■ Rates: \$8; 8; 8; 8.

**KJBS(FM)**—Co-owned with KVOB(AM). 1977: 100.1 mhz; 3 kw. Ant 182 ft. 121 Haynie Ave (71220). (318) 281-1388. Format: C&W. ■ Rates same as AM.

### Baton Rouge

**WAFB-FM**—Oct 1, 1968: 98.1 mhz; 100 kw. Ant 1,550 ft. Box 2671 (70821). (504) 383-9999. TWX: 510-993-3406. Guaranty Bcstg Corp. Net: ABC/C. Rep: PRO-Radio. Format: Top-40. ■ Tom E. Gibbens, pres; Manuel R. Broussard, stn mgr; Mike Norwood, coml mgr; Michael G. Adams, prog & mus dir; Donald K. Allan, chief engr. ■ Rates: \$18; 15; 18; 14.

**\*WBRH(FM)**—Sept 1977: 90.1 mhz; 1.3 kw. Ant. 150 ft. 2825 Government St. (70806). (504) 383-3243. E.B.R. Parish School Board. Net: Louisiana. Format: Top-40, jazz, AOR, Big Band, Broadway. ■ John A. Dobbs, gen mgr; James Edwards, stn mgr; John A. Dobbs, chief engr.

**WFMF(FM)**—Listing follows WJBO(AM).

**WIBR(AM)**—July 18, 1948: 1300 khz; 5 kw-D, 1 kw-N, DA-2. Box 1226 (70821). (504) 344-2666. Community Bcstg Inc. Net: NBC. Rep: Katz Radio. Format: C&W. ■ Robert Earle, pres & gen mgr; Steve Earle, coml mgr; Jay Roberts, prog dir; Ron Casey, mus dir; Roger Sockman, news dir; Don Quave, chief engr.

**WJBO(AM)**—Dec 11, 1934: 1150 khz; 5 kw-U, DA-1. Box 496 (70821). (504) 383-5271. Baton Rouge Bcstg Co. Group owner: Manship. Net: MBS. Rep: Blair. Format: MOR. ■ Douglas L. Manship, pres; George Jenne, gen mgr; Randy Rice, opns mgr; Susan Brown, news dir; John Ahyson, prog dir; Clarence Cooper, chief engr. ■ Rates: \$22; 14; 18; 14.

**WFMF(FM)**—Co-owned with WJBO(AM). 1941: 102.5 mhz; 100 kw. Ant 560 ft. (CP: 85 kw, Ant 1,260 ft.) Stereo. Prog sep from AM. Net: ABC/FM. Format: Top-40. Spec progs: Class 2 hrs wkly. ■ Rates: \$44; 38; 45; 34.

**WLCS(AM)**—Nov 1, 1946: 910 khz; 1 kw-U, DA-1. 2420 One American Place, Suite 2420 (70825). (504) 383-4411. Air Waves Inc. (acq 7-54). Net: UPI. Rep:

McGavren-Guild. Format: Adult contemp. ■ Lamar Simmons, pres; David Simmons, coml mgr; Gene Nelson, stn mgr; Larry Ward, chief engr.

**WQXY-FM**—Co-owned with WLCS(AM). Sept 10, 1966: 100.7 mhz; 100 kw. Ant 690 ft. (acq 8-2-73). Prog sep from AM. Format: Btfl music. ■ David Simmons, coml mgr.

**WLUX(AM)**—1963: 1550 khz; 5 kw-D. Box 2550. (70821). (504) 926-6614. TWX: 510-993-3440. Jimmy Swaggart Evangelistic Assn. Net: APR. Format: Religious. ■ Jimmy Swaggart, pres; Jeff Blackwell, gen mgr; Michael L. Bayliss, opns mgr; Al Smith, sls mgr; Larry Avant, mus dir; Ed Lively, chief engr. ■ Rates: \$10; 10; 10; —.

**\*WPRG(FM)**—Nov 15, 1979. 107.3 mhz; 8 w. Ant 130 ft. (CP: 91.1 mhz, 1.8 kw. Ant 300 ft.) Stereo. 107 E. Stadium, L.S.U. (70803). (504) 388-1697. La. State Univ. Agric & Mech College. Format: Ed. Spec progs: Jazz 20 hrs wkly. ■ Jon E. Fisher, pres; Jules d'Hemecourt, gen mgr.

**\*WRKF(FM)**—Jan 18, 1980: 89.3 mhz; 51 kw. Ant 500 ft. Box 15862, Frenchtown Rd., Greenwell Springs. (70739). (504) 261-0679. Public Radio Inc. Net: NPR. Format: Class. Spec progs: Jazz 12 hrs wkly. ■ Lew Carter, pres, Eric DeWeese, gen mgr; Connie Navratil, prog dir.

**WQXY-FM**—Listing follows WLCS(AM).

**WTKL(AM)**—June 1, 1957: 1260 khz; 1 kw-D. 7249 Florida Blvd. Suite 604 (70806). (504) 927-3314. Venture Bcstg Inc. (acq 2-79) Net: Sheridan. Rep: Lotus. Format: Urban contemp. ■ Victor Brown, pres; John Marver, gen mgr; Anthony Gary, prog dir; Skip Taylor, mus dir; Sylvia Clark, news dir; Paul Burt, chief engr. ■ Rates: \$19; 18; 19; —

**WXOK(AM)**—February 1953: 1460 khz; 5 kw-D, 1 kw-N, DA-N. 6819 Cezanne Ave., Box 66475 (70896). (504) 927-7060. Winfield Life Bcstg Inc. (group owner; acq 11-1-81). Net: Natl Black. Rep: Bernard Howard. Format: Black. ■ Ben D. Johnson, pres; James C. Richards, VP; Gaylord Boyd, mus dir; Robert Ashley, news dir; Lew Carter, gen & sls mgr; Arnold J. Wallace, prog dir; Matthew Morton, prom mgr; Mike Patton, chief engr. ■ Rates: \$28; 28; 28; 28.

**WYNK(AM)**—1956: 1380 khz; 5 kw-D, DA-D. Box 2541, 854 Main St. (70821). (504) 343-8348. Miss Lou Bcstg Corp. (acq 10-62) Net: ABC/I. Rep: Torbet Radio. Format: C&W. Spec prog: Fr 1 hr wkly. ■ R.D. McGregor, pres & gen mgr; Bernard Aucoin, coml mgr; Danny Church, prog dir & prom mgr; Phil Williams, mus dir; Don Brown, news dir; Lewis Goode, chief engr. ■ Rates: \$24; 22; 24; 24.

**WYNK-FM**—Dec. 7, 1968: 101.5 mhz; 100 kw. Ant 400 ft. Stereo. Rep: Torbet. Format: C&W. Spec prog: Farm 1 hr wkly. ■ Don Brown, prog & news dir; Scott Erwin, prom mgr; Tom Breaux, mus dir. ■ Rates: \$41.50; 39.25; 41.50; 39.25.

### Bayou Vista

**KQKI(AM)**—Feb 1977: 1170 khz; 205 w-D. Box 847, Morgan City (70380). (504) 395-2853. Teche Bcstg Inc. Net: Louisiana. Format: C&W. ■ Paul J. Cook, pres & gen mgr; Sharon Koegel, opns mgr; Ernest Polk, mus dir; Lilla Hindmon, sls mgr; Andrea Burke, news dir; Bobby Richard, chief engr. ■ Rates: \$7.38; 6.42; 7.38; 6.42.

**KQKI-FM**—Dec. 31, 1976: 95.3 mhz; 3 kw. Ant. 300 ft. Dups AM 100%.

### Benton

**KDKS(FM)**—Not on air, target date unknown: 92.1 mhz; 3 kw. Ant 300 ft. 2600 Jewel Ave. (71109). Format: MOR. Principals, Louis Flanigan, Hilry Huckaby, William Monroe.

### Bogalusa

**WBOX(AM)**—Jan 4, 1954: 920 khz; 1 kw-D, DA-2. Box 280. (70427). (504) 732-4288. Northlake Audio Inc. (acq 12-78). Net: MBS. Rep: La. Network. Format: C&W, MOR. Spec progs: Farm 3 hrs, Black 6 hrs wkly. ■ Purvis Melvin Hall III, pres, gen mgr & chief engr; Andrew M. Moses, coml mgr; Barbara Klein, prog & news dir; Terri Lynn Smith, mus dir. ■ Rates: \$10.55; 9.40; 10.20; 9.40.

**WIKC(AM)**—May 15, 1947: 1490 khz; 1 kw-D, 250 w-N. 102 Alabama (70427). (504) 735-1730. M.T.

Bcstg Inc. (acq 8-80). Rep: Keystone. Format: Adult contemp. Spec prog: Sports 10 hrs wkly. ■ Mike Tiller, pres & gen mgr; Carolyn Tiller, coml mgr; John Yargo, mus dir; Tim Tiller, gen mgr; Tim Augustine, prog dir; Cathy Fritschie, prom mgr; Gary Stephens, chief engr. ■ Rates: \$8; 8; 8; 4.

### Boyce

**KBCE(FM)**—April 1, 1982: 102.3 mhz; 3 kw. Ant 320 ft. Box 69 (71409). Trinity Bcstg Co. Net: Sheridan. Format: Div. ■ Robert Allen, pres; Carnell Foreman, mus dir; Gus E. Lewis, gen mgr; Gary L. Butler, prog dir & prom mgr; Corey Mayers, chief engr. ■ Rates: \$9.07; 8.25; 9.07; 8.25.

### Clinton

**WFEX(FM)**—Sept 23, 1981: 92.7 mhz; 3 kw. Ant 300 ft. Stereo. Box 7934 (70722). (504) 629-5253. Feliciano Bcstg Co. Inc. Format: MOR. ■ Randall E. Rodriguez, pres & prom mgr; Francis Richardson, coml mgr; Walter McClatchy Jr., news dir; Marie H. Rodriguea, gen mgr; Richard Petty, chief engr. ■ Rates: \$8; 8; 8; 8.

### Columbia

**KCTO(AM)**—Nov 1968: 1540 khz; 1 kw-D. Box 1000 (71418). (318) 649-2756. KCTO Bcstg Co. (acq 1-26-77). Net: Louisiana. Rep: Mid South Spot Sis. Keystone. Format: C&W. Spec prog: Farm 10 hrs wkly. ■ Tom D. Gay, pres, gen mgr, coml & prom mgr; Barry Hook, mus, news & prog dir.

**KCTO-FM**—Jan 21, 1981: 103.1 mhz; 3 kw. Ant 300 ft. Radio Rd. (71418). Format: Gospel. ■ Rates: \$6; 6; 6; 6.

### Covington

**WARB(AM)**—Nov 1953: 730 khz; 250 w-D, DA. Box 568 (70433). (504) 892-1600. WARB Inc. Net: MBS, La net. Format: Urban country. Spec prog: Swap shop 6 hrs wkly. ■ A.R. Blossman Jr., pres; Rick Webb, chief engr & gen mgr; Bill Stubbs, coml mgr. ■ Rates: \$8.50; 4.50; 7.00; —.

### Crowley

**KAJN(AM)**—1972: 1560 khz; 1 kw-D, DA, Box 1561 (70526). (318) 783-1560. Rice Capital Bcstg. Net: UPI. Format: Religious. Spec prog: Fr 2 hrs, farm 4 hrs, wkly. ■ Barry D. Thompson, pres & gen mgr; Richard Roehm, opns mgr; Annette Thompson, mus dir; Pierre Besse', chief engr.

**KAJN-FM**—Oct 1, 1977 102.9 mhz; 100 kw. Ant 1,550 ft. Dups AM 100%. ■ Rates: \$12; 10.50; 12; 10.50.

**KSIG(AM)**—May 1947: 1450 khz; 1 kw-D, 250 w-N. 320 N. Parkerson Ave. (70526). (318) 783-2520. KSIG Bcstg Co. (acq 6-1-55). Net: ABC/C. Rep: Smith, Mid-south. Format: C&W. Spec progs: Fr 18 hrs, farm 5 hrs, wkly. ■ Louis M. Basso, pres; Mike Basso, prog dir; Bill Williams, news dir; Phil Lizotte, stn mgr; Charles Ellis, chief engr. ■ Rates: \$9; 6.30; 6.30; 6.30.

### Coushatta

**KRRP(AM)**—May 1981: 950 khz; 500 w-D. Drawer 910 (71019). (318) 932-6704. James G. Bethard. Net: MBS, Louisiana Network. Rep: Keystone, Pates/Walton. Format: Mod country. Spec progs: Farm 5 hrs, bluegrass 6 hrs wkly. ■ Ray Arthur, gen mgr; A.T. Moore, chief engr. ■ Rates: \$5.40; 5.40; 5.40; —.

### Denham Springs

**WLBI(AM)**—April 15, 1959: 1220 khz; 250 w-D. Box 68 (70726). (504) 665-5154. Livingston Bcstg Corp. (acq 2-6-72). Net: MBS, Louisiana Net. Rep: Keystone. Format: C&W. ■ Edwin Walker, pres; Tim Horn, gen & coml mgr; Jene Thomas, mus dir; Al Sale, news dir; Tommy Stevens, chief engr. ■ Rates: \$9.75; 7.25; 8.25; —.

### De Ridder

**KDLA(AM)**—Nov 11, 1950: 1010 khz; 1 kw-D. Box 46 (70634). (318) 463-7600. Century Bcstg (acq 8-1-70). Net: UPI, Louisiana. Format: MOR. ■ Ralph L. Hooks, owner & pres; Wayne L. Sanders, gen & coml mgr.

**KEAZ(FM)**—Co-owned with KDLA(AM). March 1,



1965. 101.7 mhz; 3 kw. Ant 291 ft. Prog sep from AM. Format: C&W.

## Donaldsonville

**KSMI-FM**—Co-owned with KKAY(AM) White Castle. 1972: 104.9 mhz; 3 kw. Ant 330 ft. Box 797, Hwy 1 (70346). (504) 473-3807. La Fourche Valley Enterprises. Format: MOR, top-40.

**WSLG(AM)**—See Gonzales.

## Eunice

**KEUN(AM)**—October 1952: 1490 khz; 1 kw-D, 250 w-N. DA-1 Box 1049 (70535). (318) 457-3041. Tri-Parish Bcstg Co Inc. (acq 10-80). Net: APR, La. Net. Rep: Paul Miller Co. Format: C&W. Spec prog: Fr 12 hrs wkly. ■ Karl R. DeRouen, pres & gen mgr; Jim Carjilles, opns mgr; Jay Walker, stn mgr; Jim Burke, pub affairs mgr; Paul Siebert, chief engr. ■ Rates: \$9.90; 8.25; 9.90; 8.25.

**KJJB(FM)**—Oct 22, 1981: 105.5 mhz; 3 kw. Ant 300 ft. Stereo. 105 S. 2nd St. (70535). (318) 546-6091. Eunice Bcstg Inc. Format: C&W. Spec prog: Farm 2 hrs wkly. ■ Thomas C. Voinche Jr, pres & gen mgr; Deborah Rogge, coml mgr; Jocelyn Bradley, news dir; Bill Leger, prog dir; Charles F. Ellis, chief engr. ■ Rates: \$6.50; 6.50; 6.50; 6.50.

## Farmerville

**KTDL(AM)**—Dec 7, 1962: 1470 khz; 1 kw-D, DA. 113 N. Main (71241). (318) 368-3094. Union Bcstg Co. Inc. Net: Louisiana Format: Top-40. Spec progs: Farm 2 hrs, wkly. ■ Don M. Barron, pres; Doyle L. Barron, gen & coml mgr; Glynn Hayes, prog dir; David Sehon, mus dir & prom mgr.

**KWJM(FM)**—Co-owned with KTDL(AM). April 19, 1979: 92.7 mhz; 3 kw. Ant 245 ft. Drawer 398 (71241). Format: C&W. ■ Frank Imhoff, prog dir; Charles Crow. ■ Rates: \$5.50; 5.50; 5.50; 5.50.

## Ferriday

**KFNV(AM)**—1956: 1600 khz; 1 kw-D. (CP: Ant 273 ft.). Box 592 (71334). (318) 757-4200. Wilson Bcstg Co. (acq 1962). Net: ABC/E. Format: Top-40. Spec prog: Farm 2 hrs. ■ George Wilson, pres; Gene Wilson, gen mgr & chief engr. ■ Rates: \$3.50; 3.50; 3.50; —.

**KFNV-FM**—October 1971: 107.1 mhz; 3 kw. Ant 145 ft. Stereo. Format: Btfl mus. Spec prog: Farm 2 hrs wkly.

## Franklin

**KFRA(AM)**—June 4, 1961: 1390 khz; 500 w-D. Box 1111 (70538). (318) 828-5372. KFRA Inc. Format: Top-40. ■ Lionel B. De Ville, pres; Chuck Rogers, sls mgr; Bob Watson, mus dir, prog dir & prom mgr; George Herbert, news dir; Rodger Robinson, sports dir; Sarah Belle Minor, gen mgr; Nolton Guillory, chief engr. ■ Rates: \$9.25; 8.25; 9.25; 8.25.

**KFRA-FM**—May 9, 1975: 105.5 mhz; 3 kw. Ant 300 ft. Dups AM 100%.

## Franklinton

**WFCG(AM)**—Dec 5, 1966: 1110 khz; 1 kw-D. Box 604 (70438). (504) 839-4110. GACO Bcstg Corp. Format: C&W. ■ J.A. Gatewood, pres & gen mgr; Rick Diggs, coml mgr; Dan Slocum, prog dir; Brian Morgan, mus dir; Fay Miller, prom mgr; M. Kensey Gatewood, news dir; Keitha Burris, office mgr; J. Aubrey Gatewood, chief engr.

## Garyville

**WCKW(FM)**—See LaPlace.

**WKQT(AM)**—Dec 22, 1970: 1010 khz; 500 w-D. Drawer B (70051). (504) 535-2424. 222 Corp. Format: MOR. Spec prog: Black 12 hrs wkly. ■ Sidney J. Levett III, pres, gen mgr & chief engr; Bobby Martinez, VP, sls & stn mgr; Henry Fried, news dir. ■ Rates: \$6.50; 6.50; 6.50; —.

## Golden Meadow

**KLEB(AM)**—May 13, 1963: 1600 khz; 1 kw-D. Box 726, 1842 Henry St. (70357). (504) 475-5141. KLEB Bcstg. Net: UPL. Format: C&W. Spec progs: Fr 12 hrs wkly. ■ Dick Egle, pres; Dennis Carlton, mus dir; Steve

Watsky, news dir; Randy Cheramie, gen mgr & prog dir; Charles Butts, chief engr. ■ Rates: \$12; 10; 10; —.

**KZZQ(FM)**—Co-owned with KLEB(AM). Nov 16, 1975: 94.3 mhz; 3 kw. Ant 300 ft. Prog sep from AM. Stereo. Format: MOR. ■ Kathy Richoux, prog dir. ■ Rates: \$11; 11; 11; 11.

## Gonzales

**WSLG(AM)**—April 13, 1969: 1090 khz; 10 w-D, DA. Box 236 (70737). (504) 644-5883. Ascension Parish Bcstg Co. Group owner: Hook (50%). Net: Louisiana Net. Rep: Southern Spot Slis, Keystone. Format: C&W. Spec prog: Black 4 hrs wkly. ■ Carl Sauceman, pres & gen mgr; Robin Coco, coml mgr; Ted Sauceman, stn mgr & chief engr.

## Grambling

**\*KGRM(FM)**—Jan 1974: 91.3 mhz; 100 w. (CP: Ant 139 ft.). Box KGRM. (71245). (318) 247-6941 (ex. 345). Grambling State University. Format: Div. Spec progs: Black 20 hrs, class 6 hrs, jazz 20 hrs, C&W 2 hrs, gospel 10 hrs, old 10 hrs wkly. ■ Margaret Alston-Prince, stn dir.

## Gretna

**KGLA(AM)**—Jan 6, 1969: 1540 khz; 500 w-D. Box 428 Marrero (70072). (504) 347-8491. West Jefferson Bcstg Inc. Rep: Caballero. Format: Spanish. ■ Ralph M. Hartwell, pres; Alberto Carrillo, gen mgr; Julio Guichard, coml mgr; Pedro Perez, news dir; Ralph M. Hartwell II, chief engr.

## Hammond

### KSLU Hammond Public Radio

**\*KSLU(FM)**—1974: 90.9 mhz; 270 w. Ant 116 ft. Stereo. Box 746, University Station 402). (504) 549-2330. Southeastern Louisiana U. Net: APR. Format: Class, jazz. ■ Dr. James V. Paluzzi, gen mgr.

**WCKW(FM)**—See La Place.

**WFPR(AM)**—Nov 15, 1947: 1400 khz; 1 kw-D, 250 w-N. Box 1829 (70404). (504) 542-1400. Airweb Inc. (acq 8-15-57). Net: APR. Format: C&W/modern country. Spec progs: Farm 1 hr, jazz 2 hrs wkly. ■ John A. Chauvin, pres; Nanette C. Guerin, stn mgr; Steve Chauvin, prog dir; Richard Eees, mus dir; Mary Pirosko, news dir. ■ Rates: \$16; 14.50; 14.50; 14.50.

**WHMD(FM)**—Co-owned with WFPR(AM). Aug. 26, 1974: 107.1 mhz; 3 kw. Ant 300 ft. Dups AM 33%. Stereo. Format: Rock. ■ Mary Pirosko, news dir.

**WTGI(FM)**—April 3, 1965: 103.3 mhz; 100 kw. Ant 500 ft. (CP: 50 kw vert.) Stereo. Box 3067. (70404). (504) 345-5922. Tangi Bcstg Inc. Group owner: Blossman Broadcasting. (acq 5-6-7). Net: MBS. Rep: Beaver. Format: MOR, C&W, Top-40. Spec progs: Farm 15 hrs, gospel 15 hrs wkly. ■ Ron Strother & Donald Lobell, owners; John Scott, prom mgr; Chip Derner, mus dir; Ken Benitz, news dir. ■ Rates: \$12; 11; 10; 8.

## Haynesville

**KLUV(AM)**—September 1956: 1580 khz; 1 kw-D. Rt. 1 Box 224-D (71038). (318) 624-0105. Haynesville Bcstg Corp. (acq 11-15-67). Net: ABC/E. Rep: Keystone. Midsouth Spot Slis. Format: MOR, gospel, top-40. ■ Joseph P. Robillard, pres & chief engr; Gail Robillard, prog dir; Becky Robillard, prom mgr; Jay Paul Robillard, mus dir. ■ Rates: \$6; 6; 6; 6.

**KLUV-FM**—Not on air, target date, Dec 1, 1983. 105.5 mhz; 3 kw. Ant 275 ft. Stereo. 1803 N. First East St. Net: Louisiana News/farm/sports. Format: MOR, C&W. ■ Rates: \$8; 8; 8; 8.

## Houma

**KCIL(FM)**—Listing follows KJIN(AM).

**KHOM(FM)**—Co-owned with KTIB(AM) (Thibodaux, La). Nov 15, 1968: 104.1 mhz; 100 kw. Ant 430 ft. 2306 W. Main St. (70360). (504) 876-5466. La Terr Bcstg Corp. Format: Adult contemp. Spec prog: Fr 6 hrs wkly. ■ Raymond A. Saadi, pres; Rick Luquette, news dir; Mildred Regan, stn mgr; Roy Vicknair, prog dir. ■ Rates: \$14.40; 14.40; 14.40; 13.25.

## Louisiana Radio

**KJIN(AM)**—April 1, 1946: 1490 khz; 1 kw-D, 250 w-N. Box 2068 (70361). (504) 851-1020. South Louisiana Bcstrs Inc. (acq 1-1-78). Rep: PRO. Format: C&W. ■ Tom Brannen, pres; James Bozeman, coml mgr; Larry Hyatt, mus dir; Dennis Thibodaux, news dir; Bill Underwood, gen mgr; John Zack, prog dir; Susan Micho, prom mgr; Hugh Smith, chief engr. ■ Rates: \$16; 15; 16; 15.

**KCIL(FM)**—Co-owned with KJIN(AM). Dec 31, 1965: 107.1 mhz; 3 kw. Ant 300 ft. (CP: Ant 298 ft.). Prog sep from AM. Stereo. Format: Top-40. ■ Rates: \$18; 17; 18; 17.

## Jena

**KCKW(AM)**—Oct 4, 1962: 1480 khz; 500 w-D. Drawer KK (71342). (318) 992-4155. LaSalle Bcstrs. Net: MBS, Louisiana Net. Rep: Beaver. Format: C&W. ■ R.W. Wagner, pres; Robert C. Wagner, gen mgr & chief engr.

**KJNA(FM)**—Co-owned with KCKW(AM). Oct., 1976: 99.3 mhz; 3 kw. Ant 300 ft. Dups AM 100%.

## Jennings

**KJEF(AM)**—November, 1950: 1290 khz; 1 kw-D. Drawer 1248 (70546). (318) 824-2934. Jennings Bcstg Co. Net: ABC/I, LNN. Format: C&W. Spec progs: Black 8 hrs, Fr 12 hrs wkly. ■ Clovis L. Bailey, pres & chief engr; Bill Bailey, coml mgr, gen mgr & prog dir; Barbara Reppond, prom mgr.

**KJEF-FM**—January 1963: 92.7 mhz; 2.9 kw. Ant 220 ft. Stereo. Dups AM 90%.

## Jonesboro

**KTOC(AM)**—Dec 4, 1958: 920 khz; 1 kw-D. 1300 1/2 Gansville Rd. (71251). (318) 259-4600. General Communications Inc. (acq 3-1-80). Net: UPL. Format: Rel. ■ William J. Clark, pres; Ted Charles, coml mgr & gen mgr; Ron Jennings, mus & prog dir; Gary Denton, news dir; Charles Owen, chief engr. ■ Rates: \$8; 6; 8; 6.

**KJBQ(FM)**—Co-owned with KTOC(AM). Oct 1, 1967: 104.9 mhz; 3 kw. Ant 245 ft. Stereo. Format: Top-40, Black. ■ Rates same as AM.

## Kaplan

**KMDL(FM)**—Aug 1, 1981: 97.7 mhz; 3 kw. Ant 300 ft. Stereo. 400 East First St. (70548). (318) 643-1222. Mid-Acadiana Bcstg Corp. Format: C&W. Spec prog: Acadian-French 6 hrs wkly. ■ Ernest J. Alexander, pres & gen mgr; John L. Peroyea, coml mgr, stn mgr, opns mgr & chief engr; Robert Allen, prog dir. ■ Rates: \$14.82; 13.59; 14.82; 12.35.

## Lafayette

**KJCB(AM)**—Nor on air, target date unknown: 770 khz, 1 kw-U. 123 Michael Allen Blvd. (70501). Jackson & Chaisson Bcstg Sys Inc. Format: Black.

**KPEL(AM)**—Jan 2, 1950: 1420 khz; 1 kw-D, 500 w-N, DA-N. Box 52046 (70505). (318) 233-7003. Lafayette Bcstg (acq 5-28-76). Net: ABC/I, CBS, MBS. Rep: Christal. Format: Div. Spec prog: Fr 1 hr wkly. ■ Ronald Gomez, pres; Don Allen, sports dir; Bob McManus, opns mgr; Ken Lormand, news dir; Pat Shirley, chief engr. ■ Rates: \$19; 19; 19; 15.

**KTDY(FM)**—Co-owned with KPEL(AM). Sept 15, 1966: 99.9 mhz; 100 kw. Ant 450 ft. (CP: 36 kw, Ant 170 ft.) Stereo. Format: MOR. ■ Ron Gomez, gen mgr; Cynthia Perdue, news dir; Greg Stevens, prog dir; Pat Shirley, chief engr. ■ Rates: \$24.75; 24.75; 24.75; 20.

**\*KRVS(FM)**—1962: 88.7 mhz; 100 kw. Ant 500 ft. Stereo. Box 2171, USL Station (70504). (318) 234-9495. USL Communications Corp. Net: NPR. Format: French, class, jazz. ■ Ray Authement, pres, Jerry Birgham, gen mgr; Floyd Bernard, chief engr.

**KSMB(FM)**—July 10, 1965: 94.5 mhz; 57 kw. Ant 400 ft. Stereo. Box 3345 (70506). (318) 232-1311. Communications Broadcasters, (acq 10-75). Rep: Masla & Assoc. Format: AOR. ■ Tom Galloway, pres; Mike Mitchell, gen mgr; Louis Cowen, coml mgr; Scott

## Louisiana Radio

Seagraves, mus & prog dir; Bernice Jefferson, news dir; Robert Laborde, prom mgr; Tony Guillory, chief engr.

**KTDY(FM)**—Listing follows KPEL(AM).

**KVOL(AM)**—1935: 1330 khz; 5 kw-D, 1 kw-N, DA-N. 123 E. Main St., Box 3030 (70502). (318) 234-5151. Radio Stn KVOL Inc. (acq 1-1-64). Group owner: Kirk. Net: NBC. Rep: McGavren-Guild. Format: Top-40. Spec progs: Black 8 hrs, wkly. ■ James L. Kirk II, pres; Jim Trahan, gen mgr; Lionel Prejean, coml mgr; Philip R. Rankin, mus & prog dir; Bob Watson, news dir; Mike Donn, prom mgr; Wally Leblanc, chief engr. ■ Rates: \$26.10; 19.40; 26.10; 19.40.

**KXKW(AM)**—Nov 15, 1960: 1520 khz; 10 kw (CH), 500 w-N, DA-2. Box J (70501). (318) 232-2632. KXKW Inc. (acq 8-31-69). Net: APR. Rep: Torbet. Format: C&W. ■ James V. Hoffpaur, pres & gen mgr; Clark L. White, coml mgr; Mike Kitchens, news dir; Charles Juneau, chief engr. ■ Rates: \$12; 12; 12; 9.

## Lake Charles

**KAOK(AM)**—May 10, 1947: 1400 khz; 1 kw-D, 250 w-N. Box S (70602). (318) 436-7541. E. J. P. Inc. (acq 5-22-64). Net: ABC/C, ABC/E, Louisiana News Net. Rep: Smith-Cowatt. Format: Country contemp, talk. Spec progs: French 4 hrs, big bands 3 hrs wkly. ■ Ed J. Prendergast, pres, owner, gen mgr & chief engr; Jayne Willis, coml mgr; Carol Hollis, mus dir; Teddy Broussard, news dir; Don Perry, prog dir; Hazle Prendergast, prom mgr. ■ Rates: \$12; 10; 12; 10.

**KBIU(FM)**—Jan 23, 1976: 103.7 mhz; 100 kw. Ant 470 ft. Box 3306 (70602). (318) 433-0700. Stream Bcstg. Net: NBC "The Source". Rep: Milam & Cowart. Format: Adult contemp. Spec prog: Jazz 3 hrs wkly. ■ Tony Reed, gen mgr; Steve Lake, prog dir; Bob Hartnett, sls mgr; Randy Schell, chief engr. ■ Rates: \$11; 10; 11; 10.

**KEZM(AM)**—See Sulphur.

**KLCL(AM)**—May 12, 1935: 1470 khz; 5 kw-U, DA-N. Box 3067. (70601). (318) 433-1641. KLCL Radio Inc. (acq 6-21-71). Net: NBC. Rep: Torbet-Lasker. Format: C&W. Spec progs: Fr 3 hrs, black 10 hrs, wkly. ■ Perry S. Samuels, pres; Jim Toth, VP & gen mgr; Jack O'Reilly, coml mgr; Dale Goodman, prog dir; Ray Kruger, news dir; A.E. Montgomery, chief engr. ■ Rates: \$8; 8; 8; 8.

**KLCL-FM**—Nov 8, 1965: 99.5 mhz; 33 kw. Ant 400 ft. Prog sep from AM. Format: MOR. ■ Jerry Methvin, prog dir.

**KLOU(AM)**—1947: 1580 khz; 1 kw-U, DA-N. 311 Alamo St., Box 1725 (70602). (318) 436-7277. Dixie Bcstrs Inc. (acq 5-2-60). Net: ABC/D. Rep: PRO Radio. Format: Top-40, old. ■ Albert D. Johnson, pres & gen mgr; Paul Starr, stn & sls mgr; David Chimento, chief engr. ■ Rates: \$11.75; 4.75; 11.75; 11.75.

**KYKZ(FM)**—Jan 1976: 96.1 mhz; 100 kw. Ant 427.5 ft. Stereo. Box 999 (70606). (318) 439-3300. Radio 96 Inc. (acq 5-4-81). Rep: Selcom. Format: Personality country, contemp. ■ J. D. Osburn, pres; Rusty Reynolds, VP; Gary Keoffler, gen mgr; Wayne Griggs, coml mgr; Bonnie Ellender, office mgr; Aaron Ladd, prog dir; Bob Crockett, chief engr. ■ Rates: \$21; 16; 21; 12.

**KTQQ(FM)**—See Sulphur.

## Lake Providence

**KLPL(AM)**—June 27, 1957: 1050 khz; 250 w-D. Box 231 (71254). (318) 559-1882. Turner Bcstg Inc. (acq 12-22-81). Net: Louisiana. Rep: Walton, Beaver. Format: Black. ■ Larry G. Wade, gen mgr; Ernest R. Sandidge, pres. ■ Rates: \$4.50; 4.50; 4.50; 4.50.

**KLPL-FM**—Jan 28, 1975: 92.7 mhz; 2 kw. Ant 145 ft. Prog sep from AM. Format: C&W. Spec progs: Farm 10 hrs wkly. ■ Rates: \$4.50; 4.50; 4.50; 4.50.

## La Place

**WCKW(FM)**—January 10, 1966: 92.3 mhz; 100 kw. Ant 440 ft. Stereo. Box 970 (70068). (504) 652-2319. 222 Corp. Net: ABC/I. Format: MOR, C&W. ■ Sidney J.

Levet III, pres, gen mgr, & chief engr; Bobby Martinez, VP stn & sls mgr; Henry J. Fried, news dir. ■ Rates: \$13; 13; 13; 13.

## Leesville

**KLLA(AM)**—September 1956: 1570 khz; 1 kw-D. Box 1323 (71446). (318) 239-3403. Pene Bcstg Co. (acq 12-1-76). Net: APR. Format: MOR. ■ Nick Pollacia, pres, & gen mgr & chief engr; Penny Scogin, mus dir; Les Reed, news & prog dir. ■ Rates: \$5; 4.25; 5; 3.75.

**KJAE(FM)**—Co-owned with KLLA(AM). Oct 1979: 92.7 mhz; 3 kw. Ant 165 ft. Prog sep from AM. Stereo. Format: C&W. ■ Rates: \$5.50; 4.75; 5.50; 3.75.

**KVVP(FM)**—Jan 20, 1977: 105.5 mhz; 3 kw. Ant 300 ft. Stereo. Drawer K (71446). Stannard Bcstg Co. Net: MBS. Louisiana Net. Format: C&W. Spec prog: Rel 19 hrs wkly. ■ John S. Stannard, pres; Doug M. Stannard, gen mgr; Alan Taylor, coml mgr; Ben Granger, prog dir; Rick Barnickel, mus dir; Doug M. Stannard, prom mgr; Carol Conner, news dir; Sam Townsend, chief engr. ■ Rates: \$8; 8; 8; 7.

## Mansfield

**KDXI(AM)**—June 15, 1954: 1360 khz; 1 kw-D. Drawer 740 (71052). (318) 872-4414. Heart of Dixie Bcstg (acq 10-6-7). Net: ABC/E. Format: C&W, gospel. Spec progs: Black 10 hrs, farm 3 hrs wkly. ■ Bennett Strange, gen mgr; Tim Tanner, prog dir; Lee Davenport, chief engr. ■ Rates: \$7.50; 3.60; 4.00; —.

**KJVC(FM)**—Co-owned with KDXI(AM). September, 1976: 92.7 mhz; 3 kw. Ant 300 ft. Prog sep from AM. Stereo. Net: Louisiana Net. Format: Oldies. Spec prog: Farm 5.5 hrs wkly. ■ Rates: \$7.50; 3.60; 3.60; 3.60.

## Many

**KWLA(AM)**—Aug 1962: 1400 khz; 1 kw-D; 250 w-N; DA-1. Box 1029 (71449). (318) 256-5177. KWLA Investments. (acq 2-9-82). Net: UPI. Louisiana Net. Rep: Keystone. Format: Top-40, C&W. Spec prog: Farm 5 hrs wkly. ■ James G. Bethard, pres; Ray Arthur, gen mgr; Kenny Carter, chief engr. ■ Rates: \$3; 3; 3; 3.

**KWLV(FM)**—Nov 12, 1977: 107.1 mhz; 3 kw. Ant 300 ft. Box 1005 (71449). (318) 256-5924. WLV-TV Inc. Net: MBS. Rep: Mid Spot Sls. Format: C&W. Spec progs: Farm 4 hrs, Ger 9 hrs wkly. ■ E.T. Baldrige, pres; Ted Wayne Dumas, gen & coml mgr; Vicki Dawn, news & prog dir; Mark Lovitt, mus dir; Al Davis, chief engr. ■ Rates: \$3.50; 3.50; 3.25; 3.

## Marksville

**KAPB(AM)**—Oct 28, 1954: 1370 khz; 1 kw-D. Box 7 (71351). (318) 253-7206. Avoyelles Bcstg Corp. Net: NBC. Prog farmer. Format: C&W. Spec prog: Fr 1 hr wkly. ■ Guy C. Billups Jr, pres; Chester J. Coco, exec VP; Daniel P. Rabalais, coml & gen mgr; Johnny Gauthier, mus dir & chief engr; Mike Neck, news dir. ■ Rates: \$6; 6; 6; —.

**KWLB-FM**—Aug 14, 1971: 97.7 mhz; 3 kw. Ant 204 ft. Prog sep from AM. Stereo. Format: Btfl mus. ■ Rates: \$6.50; 6.50; 6.50; 6.50.

## Minden

**KASO(AM)**—April 1, 1952: 1240 khz; 1 kw-D, 250 w-N. Box 1240 (71055). (318) 377-1240. Cook Enterprises Inc. (acq 11-15-63). Net: MBS. ■ Harold Ray (Boe) Cook, pres & gen mgr; M. S. O'Dell Jr, prog dir & chief engr.

**KASO-FM**—Jul 1, 1978: 95.3 mhz; 3 kw; Ant 150 ft. Box 1240 (71055). Cook Enterprises Inc. Net: MBS. Format: C&W. ■ Rates: \$5.25; 5.25; 5.25; 5.25.

## Monroe

**KLIC(AM)**—June 23, 1950: 1230 khz; 1 kw-D, 250 w-N. 1700 Parkway Dr., Box 153 (71201). (318) 388-3090. Golden South Bcstg (acq 9-19-77). Net: RKO. Rep: PRO. Format: C&W. ■ Bill Moran, pres; Judy Lewis, coml mgr; Bill Warren, mus dir; Larry Robinson, gen mgr; Don Kelly, prog dir; Larry Young, chief engr. ■ Rates: \$12; 12; 12; 12.

**KMLB(AM)**—July 1, 1930: 1440 khz; 5 kw-D, 1 kw-N. Box 4808 (71203). (318) 388-2323. Cyrene Bcstg Corp. (acq 9-11-72). Net: NBC. Format: Top-40, oldies. Spec prog: Farm 7 hrs wkly. ■ Robert E. pres & gen

mgr; Greg Powell, stn mgr; Gary W. Jones, prog dir; Chuck Halley, mus dir; Richard Garrett, chief engr. ■ Rates: \$16; 14; 16; 9.

**KWEZ(FM)**—Co-owned with KMLB(AM). July 1946: 104.1 mhz; 100 kw. Ant 900 ft. Prog sep from AM. Stereo. Format: Btfl mus. ■ Rates: \$19; 20; 20; 12.

**KNAN(FM)**—Nov 15, 1965: 106.1 mhz; 30 kw. Ant 190 ft. Stereo. 402 Fairfield (71291). (318) 387-3922. Hope Communications (acq 6-20-79). Net: RKO. Format: Adult contemp. Spec prog: Rel 10 hrs wkly. ■ Roger Pinton, pres & gen mgr; Gary McKenney, stn mgr; Randy Reynolds, prog dir. ■ Rates: \$7.25; 5.50; 7.25; 5.50.

**\*KNLU(FM)**—Aug 31, 1973: 88.7 mhz; 5 kw. Ant 198 ft. Stereo. Brown Hall, Northwest La. J (71209). (318) 342-4007. Northeast La. U. Net: ABC/FM. Format: AOR. Spec progs: Class 3 hrs, jazz 1 hr wkly. ■ Dr. V. Jackson Smith, faculty supervisor.

**KNOE(AM)**—Oct 4, 1944: 540 khz; 5 kw-D, 1 kw-N, DA-2. Box 4067 (71201). (318) 387-9900. TWX 318-325-2240. James A. Noe. Net: ABC/C. Rep: McGavrin-Guild-PGW. Format: Contemp. Spec prog: Farm 4 hrs wkly. ■ James A. Noe, pres; Richard H. Wilcox, gen mgr; Bill Murvin, prog dir; Mike Cochran, mus dir; Bob Jacobs, news dir; Ray Boyd, chief engr.

**KNOE-FM**—Jan 29, 1967: 101.9 mhz; 97 kw horiz, 96 kw vert. Ant 1,670 ft horiz, 1,660 ft. Stereo. Prog sep from AM. Net: ABC/FM. Spec progs: Farm 2 hrs wkly. ■ Greg Nolan, prog dir; Steve Stringer, mus dir; Earl Casey, news dir. ■ KNOE-TV affil.

**KWEZ(FM)**—Listing follows KMLB(AM).

## Moreauville

**KLIL(FM)**—July 25, 1980: 92.1 mhz; 3 kw. Ant. 300 ft. Stereo. Box 365 (71355). (318) 985-2929. Cajun Bcstg Inc. Net: UPI. Louisiana Network. Rep: Paul Miller. Format: Top-40, old, farm. Spec progs: Farm 2 hrs, C&W 14.5 hrs wkly. ■ Louis B. Coco Jr, pres & gen mgr; Carl Lemoire, coml mgr; Ray Kent, mus dir; Warren John Plauche, prom mgr. ■ Rates: \$6.75; 6.75; 6.57; 6.75.

## Morgan City

**KFXV(FM)**—Listing follows KMRC(AM).

**KMRC(AM)**—April 1954: 1430 khz; 500 w-D. 409 Duke St., Box 1430 (70380). (504) 384-1430. Tri-City Bcstg Inc. Net: APR. Format: MOR. ■ Warren J. Fortier, pres; Farrell Bonner, gen mgr; Robert Kollett, coml mgr; Dennis Miller, prog dir; Warren Soudlier, news dir.

**KFXV(FM)**—Co-owned with KMRC(AM). August 1, 1967: 96.7 mhz; 3 kw. Ant 393 ft. Stereo. Format: Top-40. ■ Kevin Bonner, mus dir.

## Natchitoches

**KNOC(AM)**—May 1, 1947: 1450 khz; 1 kw-D. 250 w-N. 720 Front St., Box 607 (71457). (318) 352-9596. Natchitoches Bcstg Co. (acq 12-1-69). Net: ABC/E. Format: Variety Spec progs: Farm 10 hrs wkly. ■ Robert L. Burk, pres, gen & coml mgr; Allen Bornes, mus dir; George Cook, news dir; Karl F. Bailey, chief engr. ■ Rates: \$9; 9; 9; 9.

**KDBH(FM)**—Co-owned with KNOC(AM). July 1, 1965: 97.7 mhz; 3 kw. Ant 140 ft. Prog sep from AM. Box 607 (71457). Net: ABC/I. Format: C&W. ■ Randy Lee, coml mgr. ■ Rates same as AM.

**\*KNWD(FM)**—Sept 1975: 91.7 mhz; 10 w. Ant 45 ft. (CP: 251 w. Ant 69 ft.) Stereo. Box 3038, NSU (71457). (318) 357-4422. Northwestern St. U. of La. Format: Prog. Spec progs: Jazz 6 hrs, Black 3 hrs wkly. ■ Eric B. Maron, gen mgr; Genny Whitaker, mus dir; Jeff Harris, chief engr.

## New Iberia

**KANE(AM)**—Aug 1946: 1240 khz; 1 kw-D. 250 w-N. 2316 E. Main (70560). (318) 365-3434. New Iberia Bcstg Inc. Net: ABC/E. Format: Contemp. Spec prog: Farm 1 hr wkly. ■ Art Suberbielle, pres & gen mgr; Benny Fontane, coml mgr; Vicki Ferstel, news dir; Ken Romero, mus, prog dir, prom mgr & chief engr. ■ Rates: \$14.15; 11.70; 14.15; 10.20.

**KDEA(FM)**—January 1969: 99.1 mhz; 51 kw. Ant 480 ft. Stereo. Box 2218 (70560). (318) 365-6651.



KDEA Stereo Radio Inc. (acq 7-9-74). Format: Beautiful Music. ■ Donald Bonin, pres & gen mgr; Eddie Provost, coml mgr; Jerry Methvin, opns mgr; Rick Morel, chief engr. ■ Rates: \$13; 13; 13; 11.

**KNIR(AM)**—Feb 15, 1966: 1360 khz; 1 kw-D. 145 W. Main (70560). (318) 365-2401. Techeland Bcstg Inc. (acq 2-15-66). Rep: Mid-South Sls. Format: C&W. ■ Donald Bonin, pres; S.A. Lopez, gen mgr; Guy Martin Jr., coml mgr; Chuck Hubner, news dir; Ralph Bergeron, prog dir; Rick Morel, chief engr. ■ Rates: \$9.60; 9.60; 9.60; —.

## New Orleans

**KGLA(AM)**—See Gretna, La.

**WBOK(AM)**—Feb 1951: 1230 khz; 1 kw-D, 250 w-N. Box 19085 (70179). (504) 827-1522. Gilliam Communications of Tenn Inc. (group owner; acq 6-4-82). Net: Natl Black. Format: Black. Spec prog: Gospel 18 hrs wkly. ■ Richard Bell, gen sls mgr, Hank Spann, prog dir; Phillip C. Lamka, gen mgr; Alvin Benjamin, chief engr. ■ Rates: \$35; 28; 35; 28.

**\*WBSN-FM**—Feb 5, 1979; 89.1 mhz; 250 w. Ant 75 ft. (CP: 3.0 kw, Ant 145 ft.) 3939 Gentilly Blvd. (70126). (504) 282-4455. New Orleans Baptist Theological Seminary. Format: Religious. ■ Dr. Paul Gericke, gen mgr; E. Hayes Waller, chief engr.

**WEZB(FM)**—Sept 1, 1945: 97.1 mhz; 20.5 kw (H), 13.5 kw (V). Ant 310 ft. Stereo. 1500 Canal St. (70140). (504) 581-7002. EZ Communications (group owner; acq 1-2-72). Format: Btfl mus. ■ Arthur Keller, pres; Anthony Shepard, gen mgr; Michael Jackson, prog dir; Kemper Martin, chief engr.

**WGSO(AM)**—July 23, 1923: 1280 khz; 5 kw-U, DA-1. Box 2000 (70116). (504) 581-1280. Insilco Broadcasting of Louisiana (group owner; acq 1-3-73). Net: RKO-II. Rep: Eastman. Format: News, talk, sports. ■ Fred E. Walker, pres; Ton Durney, gen mgr; Rich Marston, coml mgr; Ted Landphair, prog & news dir; Oscar Talbot, chief engr. ■ Rates: \$50; 42; 47; 24.

**WQUE(FM)**—Co-owned with WGSO(AM). Jan. 1, 1949: 93.3 mhz; 93 kw. Ant 460 ft. Prog sep from AM. Stereo. Format: MOR. ■ Chuck Zellermeier, coml mgr; Phil Zachary, prog dir; Chris Byron, mus dir; Sheree Bernardi, news dir; Oscar Talbot, chief engr. ■ Rates: \$60; 52; 57; 30.

**WNNR(AM)**—Jan 27, 1946: 1500 khz; 1 kw-D. 1500 Canal St. (70140). (504) 581-5777. Phase 11 Bcstg Inc. (acq 2-19-82). Net: MBS. Rep: Dora-Clayton, Carpenter. Format: Nostalgic rock. Spec prog: Sp 4 hrs wkly. ■ Edmond J. Muniz, pres & gen mgr; Clarence Martin, prog dir; Clarence Hamann, mus dir; Max Mipro, chief engr.

**WNOE(AM)**—1925: 1060 khz; 50 kw-D, 5 kw-N, DA-2. 529 Bienville (70130). (504) 529-1212. WNOE Inc. (acq 1936). Net: ABC/E. Rep: McGavren-Guild-PGW. Format: C&W. ■ James A. Noe Jr., pres; Eric Anderson, gen mgr & coml mgr; Joe Patrick, prog dir; Dave Kushler, news dir; Danny Miller, chief engr.

**WNOE-FM**—Sept 15, 1968: 101.1 mhz; 100 kw. Ant 440 ft. Prog sep from AM. Stereo. Format: C&W. ■ J. Reese IV, prog dir.

**WQUE(FM)**—Listing follows WGSO(AM).

**\*WRBH(FM)**—88.3 mhz; 53.6 kw. 123 State St. (70118). Radio for the Blind and Print Handicapped Inc. Format: Informational variety.

**WRNO-FM**—Oct 1967: 99.5 mhz; 100 kw. Ant 500 ft. Quad-Stereo. Box 4539 I-10 Service Rd. (Metairie 70002). (504) 889-2424. Gulf South Bcstrs (group owner). Net: ABC/FM. Rep: Malsa. Format: AOR. ■ Joseph M. Costello III, owner & pres; Otto A. Goessl, gen mgr; Joseph C. Pollet Jr., sys mgr; Michael A. Costello, prog dir; Char Vance, prom mgr; Tom Courtney, engr. ■ Rates: \$60; 50; 60; 60.

**WSDL(AM)**—See Stidell.

**WSHO(AM)**—1926: 800 khz; 1 kw-D, DA-D. 1001 Howard Ave. (70113). (504) 525-9680. Swanson Broadcasting. (group owner). Net: APR. Rep: Christal. Format: MOR. ■ Gery Swanson, pres; Everett G. Strong, gen mgr; John Gray, prog dir; Douglas A. Booth, chief engr. ■ Rates: \$25; 20; 25; —.

**WBYU(FM)**—Co-owned with WSHO(AM). February 1953. 95.7 mhz; 100 kw horiz, 59.6 kw vert. Ant 580 ft.

Stereo. (acq 4-6-70). Format: Btfl mus. ■ Al Braud, prog dir. ■ Rates: \$55; 65; 55; 30.

**WSMB(AM)**—April 1, 1925: 1350 khz; 5 kw-U, DA-N. 13th Floor, Maison Blanche Bldg. (70112). (504) 523-5921. WSMB Joint Venture. (acq 3-57). Group owner: Norad Inc. Net: MBS. Rep: Bernard Howard. Format: Talk. ■ John Shaheen, pres; Robert McAllister, coml mgr; Casey O'Connor, news dir; Eugene H. Coleman Sr., gen mgr; William Thibadaux, chief engr. ■ Rates: \$40; 30; 40; 25.

**WTIX(AM)**—1948: 690 khz; 10 kw-D, 5 kw-N, DA-2. 332 Carondelet St. (70130). (504) 561-0001. Storz Bcstg Co. (group owner; acq 9-23-58). Rep: Blair. Format: Top 40. Spec prog: Farm 2 hrs, Black 1 hr, wkly. ■ Robert H. Storz, pres; William Engel, gen mgr; Ana Polini, coml mgr; Larry Hamilton, news dir; Robert Mitchell, prog dir; Gary Franklin, mus dir; Chip Veres, chief engr.

**\*WTUL(FM)**—91.5 mhz; 1.5 kw. Ant 160 ft. Stereo. Tulane Univ Ctr. (70118). (504) 865-5887. Administrators of the Tulane Educl Fund. Format: Prog, class, jazz. Spec prog: Reggae 4 hrs, new wave 4 hrs wkly. ■ H. Glenn Schulman, gen mgr.

**WVOG(AM)**—April 23, 1964: 600 khz; 1 kw-D. 125 N. Galvez St. (70119). (504) 822-0890. F.W. Robbert Bcstg Co. (acq 6-28-74). Format: Rel. ■ Fred Westenberg, pres, gen mgr & prog dir; Ralph Songy, mus & news dir; Ken Devine, chief engr. ■ Rates: \$10; 10; 10; 10.

**WWIW(AM)**—1950: 1450 khz; 1 kw-D, 250 w-N. (504) 587-3000. Radio Vanderbilt Inc. (acq 4-20-79). Net: ABC/D. Rep: Lotus. Format: Big band/swing/ballads. ■ Mr. Seymour Smith, pres; Mr. John McGehee, traffic mgr; Mr. Bob Middleton, mus & prog dir; Mr. Andy Kreutz, news dir; Mr. David Smith, gen mgr; Mr. Skip Weller & Mr. John Rockweiler, sls mgrs; Ms. Sheneta Allen, prom mgr; Mr. Ken Devine, chief engr. ■ Rates: \$40; 32; 40; 26.

**WWL(AM)**—March 31, 1922: 870 khz; 50 kw-U, DA-1. 1024 N. Rampart St. (70116). (504) 529-4444. TWX 504-822-5346. Loyola U. of the South. Net: —BS. Rep: Katz. ■ The Very Rev. James C. Carter, S.J., pres; J. Michael Early, gen mgr; Ray M. Muro Jr., coml mgr; Jean Luecke, prom mgr; Tom Krimsier, prog dir; Jim Boyer, news dir; Hugh Burney, chief engr.

**WAJY(FM)**—Co-owned with WWL(AM). March 15, 1970: 101.9 mhz; 95 kw. Ant 830 ft. Prog sep from AM. Stereo. ■ WWL-TV affil.

**\*WWNO(FM)**—Feb 20, 1972: 89.9 mhz; 50 kw. Ant 640 ft. Stereo. c/o University of New Orleans (70148). (504) 286-7000. Louisiana State U. Net: NPR. Format: Class. Spec prog: French 1 hr, jazz 13.5 hrs, radio drama 3.5 hrs wkly. ■ Douglas J. Levy, acting gen mgr.

**WYLD(AM)**—1949: 940 khz; 10 kw-D, 500 w-N, DA-2. 2906 Tulane Ave. (70119). (504) 822-1945. Inter-Urban Broadcasting Inc. Rep: Bernard Howard. Format: Black contemp. ■ Thomas Lewis, pres; James Hutchinson, exec VP & gen mgr; Stuart H. Barondess, VP & gen sls mgr; Warren Bell, news dir; E. Rodney Jones, prog dir; Corey Myers, chief engr. ■ Rates: \$80; 65; 80; 65.

**WYLD-FM**—1971: 98.5 mhz; 100 kw. Ant 480 ft. Stereo. (acq 1975). Format: Progressive adult contemp. Spec prog: Jazz 6 hrs wkly. ■ Cornelius (Brute) Bailey, prog dir.

**\*WWOZ(FM)**—1979: 90.7 mhz; 19 kw. Ant 280 ft. Box 51840 (70151). (504) 891-2335. Nora Blatch Educational Communications Foundation Inc. Format: Jazz, blues, traditional & ethnic music. Spec progs: Cajun 6 hrs, latin 6 hrs wkly. ■ Walter Brock, gen mgr; Jerry Brock, mus dir; Eric Glaser, news dir. ■ Rates: \$25; 25; 25.

## New Roads

**KCLF(AM)**—August 19, 1964: 1500 khz; 1 kw-D. Box 489. (70760). (504) 638-9058. Progressive Bcstg Corp. (acq 9-77). Net: Louisiana Agriculture. Rep: Miller. Format: C&W. Spec prog: Fr 3 hrs, farm 3 hrs wkly. ■ John Peroyea, pres & chief engr; Brian P. Doucet, gen mgr; Chip Doerner, prod mgr; Bruce Weber, sports dir; Dave Arnold, mus dir. ■ Rates: \$7.80; 7.80; 7.80; 7.80.

**KQXL-FM**—Co-owned with KCLF(AM). Oct 1, 1979: 106.3 mhz; 3 kw. Ant 300 ft. Format: Top-40. ■ Rates same as AM.

## Louisiana Radio

### Oakdale

**KCWR(FM)**—Listing follows KREH(AM).

**KREH(AM)**—1952: 900 khz; 250 w-D. Box 571 (71463). (318) 335-2900. George B. Mowad. Net ABC/E. Format: Rel. ■ J. Randy Barlow, gen mgr; Ms Sheri Barlow, prom mgr; Richard C. Bradford, coml mgr; Dottie Welch, news dir; Martin Theriot, prog dir; Mark Fallon, mus dir; Cyril Reddoch, chief engr. ■ Rates: \$5.50; 5.50; 5.50; —.

**KGBM-FM**—Co-owned with KREH(AM). 1972: 104.9 mhz. 1.5 kw. (CP: 3 kw). Ant 230 ft. Hwy 10 East (71463). Prog sep from AM. Format: C&W.

### Oak Grove

**KWCL(AM)**—Aug 15, 1958: 1280 khz; 1 kw-D. Drawer K (71263). (318) 428-4253. Edward K. Baker (5-1-80). Net: Louisiana. Format: C&W. Spec progs: Farm 5 hrs wkly. ■ Keith Baker, gen mgr; Evelyn Baker, prog dir; Rita Hogland, coml mgr; Mike Manning, mus dir.

**KWCL-FM**—Co-owned with KWCL(AM). Jan 30, 1973: 96.7 mhz; 3 kw. Ant 300 ft. Stereo. Net: Prog farmers. Spec prog: Gospel 6 hrs wkly. ■ Rates: \$5; 5; 5; 5.

### Opelousas

**KSLO(AM)**—September 1947: 1230 khz; 1 kw-D, 250 w-N. Box 1150 (70570). (318) 942-2633. KSLO Bcstg Co. Net: ABC/I. Spec prog: Fr 20 hrs wkly. ■ WE. Jones, gen mgr; Wandell Allegood, stn mgr; Ronald Mills, chief engr.

**KOGM(FM)**—Co-owned with KSLO(AM). June 18, 1965: 107.1 mhz; 3 kw. Ant 205 ft. Progs sep from AM. Stereo. Format: Top-40.

### Pineville

**KAGY(AM)**—Aug 17, 1966: 1510 khz; 1 kw. Box 95 (70083). (504) 564-3388. River Bend Bcstg Co. (acq 11-74). Net: Louisiana. Format: MOR, C&W. ■ Chlain O. Perez, pres; Steve Morantine, sls mgr; Joseph Glynn, prog dir; Sandra Davis, traf mgr; Bertha Valentine, off mgr; Monica Means, mus dir.

**KHAA(FM)**—Not on air, target date unknown: 106.7 mhz, 25 kw. Ant 450 ft. c/o KEYY-KLRZ 307 S. 1600 W. Provo, Utah (84601). ■ B. Eric Rhoads, pres.

**KPAL(AM)**—1974: 1110 khz; 500 w-D. 92 W. Shamrock St. (71360). (318) 445-5306. Sunbelt Bcstg Corp. (acq 10-15-81). Net: NBC, La. Net. Rep: Bernard Howard. Format: Farm. C&W. Spec progs: Farm 4 hrs, gospel 6 hrs. ■ Martin Bordelon, pres; Beverly Williams, coml mgr; J.P. Zimmer, news dir; Roger W. Cauaness, gen mgr; Carl Ewna, prog dir; Woody Flyar Jr., chief engr. ■ Rates: \$6; 7; 8; —.

**New AM**—Not on air, target date unknown: 680 khz; 250 w-D. 711 Washington St. Alexander (71301). Blac Inc. Format: Black.

### Rayville

**KXLA(AM)**—1957: 990 khz; 250 w-D. Box 990 (71269). (318) 728-6990. Richland Broadcasting Co. (acq 5-1-81). Rep: Gert Bunchez & Assoc., Southern Spot Sls. Format: Farm, C&W. Spec prog: Farm 11 hrs wkly. ■ Bob Kidd, pres & gen mgr; Norman Goza, coml mgr; Steve Bertrand, news & prog dir; Ron Davis, chief engr. ■ Rates: \$8; 8; 8; —.

### Ruston

**\*KLPI-FM**—1973: 89.1 mhz, 10 w. Ant. 140 ft. (CP: 4 kw, Ant 283 ft.). Stereo. Box 8638, Tech Station (71272). (318) 257-4851. Louisiana Tech University. Net: UPI, La. Net. Format: Div, prog. Spec progs: Class 3 hrs, jazz 4 hrs wkly. ■ Jackson Ellisor, gen mgr; Robert Sanders, stn mgr; Phillip Bonfanti, prog dir; Dan Lion, mus dir; Paul Emory, per dir; Cynthe Martin, news dir; Richard Driscoll Jr, chief engr.

**KRUS(AM)**—Nov 7, 1947: 1490 khz; 1 kw-D, 250 w-N. 105 Park Ave, Box 430 (71270). (318) 255-2530. Ruston Bcstg Co. (acq 4-1-69). Net: APR. Format:

## Louisiana Radio

Top-40. Spec prog: Farm 5 hrs wkly. ■ Dan Hollingsworth, pres, gen & coml mgr, chief engr; Larry Allen, mus & prog dir; Kevin McGill, news dir. ■ Rates: \$5.50; 5.50; 5.50; 5.50.

**KXKZ(FM)**—Co-owned with KRUS(AM). June 29, 1966: 107.5 mhz; 100 kw. Ant 500 ft. Stereo. Net: APR. Format: C&W. ■ Paul Pickett, prog dir. ■ Rates: \$7.50; 7.50; 7.50; 7.50

### Shreveport

**KBCL(AM)**—September 1957: 1220 khz; 250 w-D. 4625 Hearne Ave. (71108). (318) 636-1220. Results Unlimited Inc. (acq 10-31-78). Net: UPI. Format: MOR. ■ Larry Ryan, pres & gen mgr; Suzy Ryan, coml mgr; K.C. Daniels, prog dir; Howard Hart, mus dir; Al Le Grand, sls mgr; Scott Hodges, news dir; Tommy Moore, chief engr. ■ Rates: \$13; 10.50; 12; —.

**KCIJ(AM)**—1950: 980 khz; 5 kw-D. Box 197 (71161). (318) 425-7724. Radiozark Bcstg of La. Inc. (acq 10-28-66). Rep: Savalli/Gates. Format: Black & White Gospel. ■ John B. Mahaffey, pres; Hal Sell, gen & coml mgr.

**KCOZ(FM)**—Listing follows KOKA(AM).

**KEEL(AM)**—1922: 710 khz; 50 kw-D, 5 kw-N, DA-2. Box 20007 (71120). (318) 425-8692. Multimedia Bcstg Co. (group owner; acq 1975). Net: ABC/I. Rep: McGavren Guild. Format: Contemp. ■ James T. Lynch, pres; Paul Fiddick, pres radio & Billy G. Wilson, VP & gen mgr; Andy Taylor, mus dir; J. Paul Huddleston, news dir; Jeff Edman, prog dir; Tudy Johnson, chief engr.

**KMBQ(FM)**—Co-owned with KEEL(AM). May 17, 1968: 93.7 mhz; 100 kw. Ant 265 ft. Prog sep from AM. Format: AOR. Tom Michaels, prog dir.

**KEPT(FM)**—May 1959: 96.5 mhz; 100 kw. Ant 275 ft. Stereo. 515 Marshall St. (71101). (318) 221-9696. Good News Bcstg (acq 4-1-80). Net: MBS. Rep: Bill Armstrong. Format: Relig. Spec prog: Black 14 hrs wkly. ■ Gary Acker & Bill Moore, pres; Tony Cooke, coml mgr; David Graham, mus & prog dir; Charlie Thomason, news dir; David Koon, gen mgr; Chris Daniel, prom mgr; Tommy Moore, chief engr. ■ Rates: \$13.50; 13.50; 13.50; 13.50.

**KFLO(AM)**—July 10, 1975: 1300 khz; 500 w-D. 318 Lane Bldg. (71101). (318) 222-2744. Nor-Max Broadcasting Co. (acq 6-1-77). Net: MBS, Louisiana. Format: Rel. ■ Tommy Moore, mgng partner; Al Moore, prog dir; Billy Franks, news dir; A.T. Moore, chief engr. ■ Rates: \$6; 6; 6; —.

**KJOE(AM)**—Aug 1, 1954: 1480 khz; 1 kw-D. (71120). (318) 425-7089. Coastal Bcstg Corp. (acq 1974). Net: MBS. Rep: Torbet-Lasker. Format: Rel. ■ Jerry Lynch, pres; Jim Perkins, gen mgr; Rod Matthews, chief engr. ■ Rates: \$10; 10; 10; 10.

**KMBQ(FM)**—Listing follows KEEL(AM).

**KOKA(AM)**—1950: 1550 khz; 10 kw-D, 500 w-N, DA-N. Box 1550 (71120). (318) 422-3122. Mid-America Media Co. (acq 12-16-72). Net: ABC/C, Natl Black. Rep: Blair. Format: Black. ■ James A. Reeder, mgng ptrn; Claude A. Davis, prod mgr; Sonrose Rutledge Jr, mgr; Rev. C.F. Robertson, relig dir; A. T. Moore, chief engr.

**KCOZ(FM)**—Co-owned with KOKA(AM). Dec 5, 1976: 100.1 mhz; 3 kw. Ant 300 ft. 725 Austin Pl. (71101). (318) 227-8020. Format: Btlf mus. ■ Joe Miot, sls mgr.

**KRMD(AM)**—June 1928: 1340 khz; 1 kw-D, 250 w-N, DA-1. Box 21739 (71120). (318) 221-6171. KRMD Inc. (acq 11-72). Net: APR. Rep: Katz. Format: C&W. Spec progs: Farm 2 hrs wkly. ■ R.D. Hyde, pres & gen mgr; Jerry W. Black, coml mgr; Tom Phifer, prog & mus dir; prom mgr. Ken Booth, news dir; Carr Stalnacker, chief engr. ■ Rates: \$20; 16; 18; 16.

**KRMD-FM**—August 1948: 101.1 mhz; 100 kw. Ant 970 ft. Stereo. Dups AM 40%.

**KROK(FM)**—Listing follows KWKH(AM).

**\*KSCL(FM)**—March 11, 1976: 91.3 mhz; 150 w. Ant

30 ft. 2911 Centenary Rd. (71104). (318) 869-5296. Centenary College of Louisiana. Net: Louisiana Net. Format: AOR. Spec progs: Class 9 hrs, jazz 9 hrs wkly. ■ Jaxon Baker, gen mgr; A.T. Moore, chief engr.

**KWKH(AM)**—September 1925: 1130 khz; 50 kw-U, DA-N. Box 31130 (71130). (318) 688-1130. Shreveport Great Empire Bcstg. Wichita Great Empire Broadcasting (group owner; acq 6-16-77). Net: ABC/E. Rep: Torbet. Format: C&W. Spec prog: Farm 12 hrs wkly. ■ FF Lynch, pres; Gene Dickerson, gen mgr; Bill Knight, prog dir; Rick Stevens, mus dir; John Lee, news dir; Rod Matthews, chief engr.

**KROK(FM)**—Co-owned with KWKH(AM). Nov 5, 1948: 94.5 mhz; 100 kw. Ant 320 ft. Stereo. (318) 688-5765. Prog sep from AM. Net: RKO Format. Top-40 ■ Hal Harrison, prog dir; Keith Greer, mus dir.

### Slidell

**WAIL(FM)**—Sept 8, 1970: 105.3 mhz; 100 kw. Ant 407 ft. Stereo. 12th Floor, Grant Hotel, 1500 Canal St., New Orleans (70140). (504) 586-9935. Security Bcstg of New Orleans Inc. (acq 1-1-74). ■ Ed Muniz, pres & gen mgr; Max Feldstien, coml mgr; Reginald Henry, prog & mus dir; Ray Rogers, news dir; Charles Ellis, chief engr. ■ Rates: \$18; 15; 18; 15.

**WSDL(AM)**—Dec 5, 1963: 1560 khz; 1 kw-D. 300 Commonwealth Bldg. 140 Carondelet St., New Orleans (70130). (504) 566-1667/641-1560. Inter-American Bcstrs Inc. (acq 3-74). Net: MBS. Format: C&W. Spec progs: Span 10 hrs wkly. ■ George A. Mayoral, pres & chief engr; Paul Mayoral, news dir; Don Kern, coml & gen mgr; Larry Stevens, mus & prog dir; Clarence Hamann, prom mgr. ■ Rates: \$7.50; 6.50; 6.50; 6.50.

### Springhill

**KBSF(AM)**—June 30, 1954: 1460 khz; 1 kw-D. Box 127 (71075). (318) 539-4616. Springhill Bcstg Co (acq 2-3-59). Net: APR. Format: MOR. ■ Johnnie K. Hill, owner; Keith Hill, gen mgr & prog dir; Lavelle Hughes Jr, chief engr. ■ Rates: \$3; 3; 3; 2.50.

**KTKC(FM)**—Co-owned with KBSF(AM). Sept 5, 1975: 92.7 mhz; 3 kw. Ant 185 ft. Stereo. ■ Rates: \$—; —; —; 2.

### Sulphur

**KEZM(AM)**—1955: 1310 khz; 500 w-D, DA. 320 Parish Rd. (70663). (318) 527-5202. Media I Inc. (acq 1976). Net: Sheridan. Rep: Savalli-Gates. Format: Black. Spec progs: Jazz 2 hrs, rel 3 hrs, blues 8 hrs wkly. ■ L. Russell Keene II, pres; Patrick Manuel, gen mgr & chief engr; J.D. Black, opns mgr; Jerry Mason, prog dir. ■ 14; 11; 14; 11.

**KTQQ(FM)**—Dec 17, 1977: 100.9 mhz; 3 kw, Ant 300 ft. Stereo. Box 606 Lake Charles (70602). (318) 625-7777. Thomas Broadcasting Inc. Net: ABC/E. Format: C&W. ■ K. Kinnon Thomas, pres & gen mgr; Sharon Croner, coml mgr; Mario Caballero, prog dir; Bruce Merchant, mus dir & chief engr; Martie Hernandez, prom mgr; John Bridges, news dir. ■ Rates: \$ 16.10, 12.80; 14.10; 11.80.

**KYKZ(FM)**—See Lake Charles.

### Tallulah

**KTLD(AM)**—Sept 4, 1954: 1360 khz; 500 w-D. Box 1112 Johnson St. (71282). (318) 574-4052. SCO-KIM Inc. (acq 6-1-67). Format: Country, pop. Spec progs: Black 20 hrs wkly. ■ Chris C. Kimbell Jr, gen mgr; Bill Johnstone prog dir. ■ Rates: \$9.50; 9.50; 9.50; —.

**New (FM)**—Not on air, target date unknown. 104.9 mhz, 3 kw. Ant 300 ft. Box 1112 (71287). SCO-KIM Inc. Format: Pop/C&W.

### Thibodaux

**KTIB(AM)**—Dec 24, 1953: 630 khz; 500 w-D. Box 682 (70301). (504) 447-9006. La Terr Bcstg Corp. (acq 11-16-73). Format: C&W. Spec prog: Fr 4 hrs wkly. ■ James J. Buquet, pres; Raymond Saadi, gen mgr; Roy Pugh, stn mgr; Marie Bergeron, coml mgr.

**\*KVFG(FM)**—Feb 15, 1972: 91.5 mhz; 10 w. (CP: 91.3, Ant 286 ft.) Box 2664, Nicholls State University (70301) (504) 446-1667. Nicholls State University. Format: Top-40. ■ Jerry Douglas Fairbank, gen mgr; Tina DeSalvo, sports & news dir.

**KXOR(FM)**—May 1, 1966: 106.3 mhz; 1.8 kw. Ant 380 ft. Stereo. 106 Ridgefield Rd. (70301). (504) 446-5604. Gulf South Broadcasters (group owner; acq 9-73). Net: ABC/FM. Rep: ABC. Format: Top-40. Spec prog: Farm 3 hrs wkly. ■ Joseph M. Costello, pres & gen mgr; Mark A. Stephens, coml mgr; Alan B. Walts, prog dir; Kelly Carr, mus dir; Tina DeSalvo, news dir. ■ Rates: \$11.50; 11.50; 11.50; 11.50.

### Vidalia

**WQNZ(FM)**—See Natchez, Miss.

### Ville Platte

#### KVPI

#### Cajun Country Radio

**KVPI(AM)**—November 1953: 1050 khz; 250 w-D. Drawer J (70586). (318) 363-2124. Ville Platte Bcstg Co. Net: APR. Format: Variety. Spec progs: Fr 15 hrs, Black 14 hrs wkly. ■ Lionel B. Deville, pres; Jim Soileau, gen & coml mgr; Bill Deville, prog dir & prom mgr; Mark Lane, news dir; Homer Kleiser, chief engr. ■ Rates: \$8.50; 7.25; 8.50; 7.25.

**KVPI-FM**—Feb 26, 1967: 93.5 mhz; 3 kw. Ant 220 ft. Dups AM 100%-daytime.

### Vivian

**KNCB(AM)**—April 9, 1966: 1320 khz; 5 kw-D. Box 1072 (71082). (318) 375-3278. North Caddo Bcstg Co. (acq 4-9-66). Net: APR. Rep: Miller. Format: Variety. ■ Ruby J. Collins, gen & coml mgr; Jerry Fullerton, news dir; Toy Guin, mus & prog dir; Cherry McCarty, prom mgr; Lloyd Cox, chief engr. ■ Rates: \$5.90; 5.90; 5.90; 5.90.

### Washington

**KNEK(AM)**—Aug. 18, 1980: 1190 khz; 250 w-D. Box 598 (70589). (318) 826-3921. Mamou Broadcasting Corp. Net: UPI, La. Net. Rep: Don Molino. Format: C&W. Spec progs: Jazz 4 hrs wkly, farm. ■ J.L. Sylvester, pres & chief engr; Mark Savoy, mus dir; Wayne Johnson, gen mgr. ■ Rates: \$8.50; 8; 8.50; —.

### West Monroe

**KUZN(AM)**—August 1956: 1310 khz; 1 kw-D. 516 Martin St. (71291). (318) 322-1491. Morgan Broadcasting Corp. (acq 9-1-76). Net: APR. Rep: PRO Radio, Riley. Format: MOR. Spec prog: Farm 1.5 hrs wkly. ■ Chuck Morgan, pres & gen mgr; Randy Waggoner, prog dir; Tom Kenny, mus dir; Kelly Hall, news dir; Ernie Sandage, chief engr. ■ Rates: \$12; 10; 12; 10.

**KYEA(FM)**—Co-owned with KUZN(AM). Aug 1, 1967. 98.3 mhz; 3 kw. Ant 300 ft. Progs sep from AM. Stereo. Net: APR. Format: Black. ■ Rick Gentry, prog dir; Frank Smith, mus dir; Joe Hughes, news dir. ■ Rates: \$15; 13; 15; 13.

### White Castle

**KKAY(AM)**—Nov., 1976: 1590 khz; 1 kw-D. Box 797, Donaldsville, La. (70346). (504) 473-3806. La Fourcne Valley Enterprises. Rep: Beaver. Format: MOR, top-40. ■ Michael P. Leblanc, pres & gen mgr & chief engr; E. Randy Dunn, sls mgr; Rick Rousseau, news dir. ■ Rates: \$6.60; 6.60; 6.60; 6.60.

### Winnfield

**KVCL(AM)**—Dec 17, 1955: 1270 khz; 1 kw-D, 500 w-CH. Box. 548 (71483). (318) 628-7355. Winn Bcstg Co. (acq 10-1-58). Net: Louisiana Net. Format: C&W. Spec prog: Black 1 hr, farm 1 hr wkly. ■ Betty Hall, gen & coml mgr, owner. ■ Rates: \$6.50; 6.50; 6.50; 6.50.

**KVCL-FM**—Nov 3, 1966: 92.1 mhz; 2.7 kw. Ant 120 ft. Stereo. Prog sep from AM. Format: MOR. Spec prog: Black 1 hr wkly. ■ Rates: \$6; 6; 6; 6.

### Winnsboro

**KMAR(AM)**—Mar 1, 1957: 1570 khz; 1 kw-D. Box 312 (71295). (318) 435-5141. Franklin Parish Bcstg (acq 10-1-73). Format: Mod country. Spec progs: Farm 18 hrs, gospel 14 hrs wkly, farm 18 hrs wkly. ■ Edward O. Fritts, pres; Glen James, coml mgr; Gene King, mus dir; Bob Henry, news dir & gen mgr; James Burns, prog dir; Kathy Cottingham, prom mgr; Len Benson, chief engr.



**KMAR-FM**—Aug 1969: 95.9 mhz; 3 kw. Ant 170 ft. Dups AM 100%. Stereo. ■ Rates same as AM.

## Maine

### Auburn

**WBLM(FM)**—See Lewiston.

**WLAM(AM)**—See Lewiston.

**WRXV(AM)**—July 9, 1968: 1530 khz, 1 kw-D, Box 6 (04210). (207) 784-1531. WRXV Inc. (acq 8-10-79). Net: NBC. Format: C&W. Spec prog: Rel 8 hrs wkly. ■ Richard Wholey, pres; Irv Lash, gen mgr; Diane Tardif, coml mgr; Tim Tilden, mus dir; C.F. Deane, news dir; Paul Villa, prog dir; Tim Smith, chief engr. ■ Rates: \$9.50; 8.50; 8.50; —.

**WWAV(FM)**—Co-owned with WLAM(AM) Lewiston. Feb 8, 1975: 100.1 mhz; 3 kw. Ant 300 ft. Stereo. Box 929 (04210). (207) 784-5401. The Great Down East Wireless Talking Machine Co. Inc. Rep: Masla, Kettell-Carter. Format: Easy Istng. mus. ■ Ronald R. Frizzell, pres & gen mgr; Donald Fitzgibbons, coml mgr; Herb Wiles, chief engr. ■ Rates: \$21; 17; 17; 17.

### Augusta

**WABK-AM-FM**—See Gardiner.

**WFAU(AM)**—Oct 2, 1946: 1340 khz; 1 kw-D, 250 w-N. Ant 315 ft. Box 307, 160 Bangor St. (04330). (207) 623-3878. Tanist Bcstg Corp. (acq 8-8-65). Net: CBS. Rep: New England Spot Sls. Format: Nostalgia/Big band. Spec prog: Fr 1 hr wkly. ■ T. Barton Carter, pres; Donald A. Roberts, VP coml & gen mgr; William C. Pasha, mus & prog dir, prom mgr; Ken Cooper, news dir; Joseph Roy, chief engr. ■ Rates: \$9.50; 8.50; 9.50; 8.50.

**WKCG(FM)**—Co-owned with WFAU(AM). July 1961: 105.9 mhz; 4.8 kw. Ant 315 ft. (CP: 50 kw). Format: Contemp country.

**WRDO(AM)**—Feb 23, 1942: 1400 khz; 1 kw-D, 250 w-N. 1 Memorial Cr., (04330). (207) 623-4735. Sterling Bcstg Corp. (6-15-80). Net: NBC. Rep: Savalli-Gates, Kettell-Carter. Format: Prog country. ■ Sterling C. Livingston, pres & gen mgr; Agnes Evans, coml mgr; John Nost, mus dir & chief engr; Dean Carroll, news dir; Sherm Chester, prog dir; Jim Deners, prom mgr. ■ Rates: \$12; 9; 12; 5.50.

**WSCL(FM)**—Co-owned with WRDO(AM). Jan 14, 1981: 92.1 mhz; 3 kw. Ant 300 ft. Stereo. Dups AM 100%.

### Bangor

**WABI(AM)**—1924: 910 khz; 5 kw-U, DA-N. 35 Hildreth St. (207) 947-8321. TWX 710-222-1645. Community Bcstg Service (group owner; acq 1949). Net: ABC. Rep: Torbet; Kettell-Carter; McDermott. Format: Contemp. ■ Walter Dickson, pres; George Gonyar, VP & gen mgr; George Hale, asst opns dir; Gordon Manuel, news dir; Dale Carter, chief engr. George Hale, asst opns dir; Gordon Manuel, news dir; Dale Carter, chief engr.

**WBGW(FM)**—Co-owned with WABI(AM). March 15, 1961: 97.1 mhz; 5 kw. Ant 1230 ft. Net: ABC/E. Format: C&W. ■ Rich Kimball, prog dir. ■ WABI-TV affil.

**WACZ(AM)**—December 1926: 620 khz; 5 kw-U, DA-N. Box 921 (04401). (207) 942-4656. Acton Communications (group owner; acq 3-12-81). Net: NBC. Rep: Savalli & Schutz, McGarvern & Guild. Format: Top 40. ■ Barry Darling, gen mgr; John Marshall, prog dir; Mike O'Hara, mus dir; Barry A. Hobert, coml mgr; Suzanne Roach, news dir; Jeffrey W. Jenks, chief engr. ■ WLBZ-TV affil. ■ Rates: \$20; 18; 20; 12.

**WGUY-FM**—See Brewer.

**\*WHCF(FM)**—1981: 88.5 mhz. Outer Broadway (04401). (207) 947-2751. Bangor Christian Schools. Net: AP Radio. Format: class, educ. ■ Herman C. Frankland, pres; Jerry Burns, mus dir; Donald C. Page, dir; Thayne V. Reeves, chief engr.

**\*WHSN(FM)**—1974: 89.3 mhz. .14 kw. Ant. 71 ft. 1 College Circle (04401). (207) 947-3987. Husson College Bd of Trustees. Format: Prog. ■ Dr. William Cook,

pres & gen mgr.

**\*WMEH(FM)**—Sept 14, 1970: 90.9 mhz; 13.5 kw. Ant 850 ft. Stereo. Alumni Hall, Orono (04469). (207) 866-4493. U of Maine. Net: NPR; Eastern Public Radio Net. Format: Noncoml diversified. Spec progs: Jazz 10 hrs, bluegrass/folk 4 hrs wkly. ■ Edward Winchester, gen mgr; Virgil Bisset, opns supvr; Robert R. Robinson, prog & prod mgr; Toby LeBoutillier, mus dir; Barbara Beers, prom mgr; Keith McKeen, news dir; Don Winslow, chief engr.

**WMLI(AM)**—1947: 1250 khz; 5 kw-D. (CP: 5 kw-N, DA-N). Stereo. 7 Main St. (04401). (207) 947-7354. Stone Communications. (acq 1-4-63). Net: APR. Rep: Masla; Kadetsky. Format: Music of your life. ■ Melvin L. Stone, pres; Charles E. Stone, exec VP & gen mgr; Jim Randall, prog dir; Scott Davis, news dir; Neal Chamberlain, sls mgr. ■ Rates: \$14; 14; 14; 7.50.



**WNBC(FM)**—June 9, 1976: 92.9 mhz; 15 kw. Ant 780 ft. Stereo. 27 State St. (04401). (207) 947-3371. Penobscot Bcstg. Rep: Groskin, Creed. Format: Btlf music. ■ James H. Goff, pres & gen mgr; Edward Owen, prog & mus dir; Donald L. Perry, prom mgr; Colby Lufkin, chief engr. ■ Rates: \$22; 22; 22; 22-.

### Bath

**WJTO(AM)**—Sept 30, 1957: 730 khz; 1 kw-D. Box 329 (04530). (207) 443-5542. Porter Bcstg Svcs. Net: ABC/E. Rep: Masla Inc., New England Spot Sls. Format: Old. ■ W. Turner Porter Jr., pres; Mike Lepage, coml mgr; Jane Welsh, mus & prog dir; Don Hill, news dir; Bruce A. Biette, gen mgr; Scott Robbins, prom mgr; Roger Brace, chief engr. ■ Rates: \$14; 8; 14; —.

**WIGY(FM)**—Co-owned with WJTO(AM). June 1971: 105.9 mhz; 50 kw. Ant 500 ft. Stereo. Format: Top-40. ■ Scott Robbins, mus & prog dir. ■ Rates: \$27; 22; 24; 18.

**\*WMOS(FM)**—Jan 31, 1977: 91.5 mhz; 10 w. Ant 87 ft. (CP: 95.3 mhz). Morse High School (04530). (207) 443-9706. Bath Board of Education. Format: progsv. Spec prog: Sports 5 hrs wkly. ■ James Hummer, gen mgr.

### Belfast

**WBME(AM)**—Sept. 20, 1964: 1230 khz; 1 kw-D, 250 w-N. School St. (04915). (207) 338-2277. Seth Bcstg Corp. Net: RKO. Format: MOR, modern country. ■ Stephen Anthony, pres, opns mgr & chief engr. Peter Dalton, coml mgr; Thomas Shepard, mus & prog dir & prom mgr; Dan Shapiro, news dir. ■ Rates: \$8.58; 8.58; 8.58; 8.58.

### Biddeford

**\*WBSF(FM)**—April 1, 1972: 91.7 mhz; 10 w. Ant 70 ft. (CP: 59 w. Ant. 55 ft.). Univ. of New England. (04005).

**WIDE(AM)**—1948: 1400 khz; 1 kw-D, 250 w-N. Box 667 (04005). (207) 282-5121. Hoy Communications Corp. (acq 1-31-68). Net: ABC/I. Rep: Kettell-Carter. Format: MOR, oldies. Spec prog: Rel 4 hrs wkly. ■ Frank M. Hoy, pres; Frank DeFrancesco, gen mgr; Tony Alaimo, prog dir; Peter Truman, news dir; Herbert O. Wiles, chief engr. ■ Rates: \$8.25; 8.25; 8.25; 5.60.

**WBYC-FM**—Co-owned with WIDE(AM). August 1972: 94.3 mhz; 3 kw. Ant 170 ft. Dups AM 90%. ■ Rates same as AM.

### Brewer

**WGUY-FM**—Co-owned with WGUY(AM) Bangor. Feb 14, 1979: 100.9 mhz; 3 kw. Ant 484 ft. Box 478 (04401). (207) 947-7354. Stone Communications Inc. Net: APR. Format: Top-40.

### Brunswick

**\*WBHS(FM)**—Sept 1, 1972: 91.9 mhz; 10 w. Ant 70 ft. Spring St. (04011). (207) 725-4298. School Board of Brunswick. Format: Rock/Top 40. Spec progs: C&W

## Louisiana, Maine Radio

1 hr, pub affrs 8 hrs wkly. ■ Peter Russell, advisor; Roger Bernier, chief engr.

**\*WBOR(FM)**—April 1957: 91.1 mhz; 300 w. Ant 166 ft. Moulton Union, Bowdoin College (04011). (207) 725-5008. Pres & Trustees of Bowdoin College. Format: Div. ■ Maggie Parent, gen mgr.

**WIGY(FM)**—See Bath.

**WKXA(AM)**—Dec 1955: 900 khz; 1 kw-D. River Rd. (04011). (207) 725-5507. Windward Communications Inc. (group owner; acq 9-22-82). Net: ABC/I, Maine Information. Rep: Roslin. Format: News, talk, sports. ■ Bob Papper, gen mgr; Stephen Bither, prog & news dir; Roland Desjardins, chief engr. ■ Rates: \$11.25; 11.25; 11.25; —.

**WKXA-FM**—April 11, 1965: 98.9 mhz; 80 kw. Ant 205 ft. (CP: 50 kw. Ant. 500 ft.). Stereo. Format: Modern country. ■ Dan Laramy, mus dir; Pat McDonald, prog dir. ■ Rates: \$15; 15; 15; 15.

### Calais

**WQDY(AM)**—July 1, 1959: 1230 khz; 1 kw-D, 250 w-N. 281 Main St. (04619). IBC Inc. (acq 10-78). Net: APR. Rep: Kirby. Format: MOR. ■ Dan Hollingdale, pres; Mike Goodine, coml mgr; Ron Mackechnie mus dir; Dick Pennington, news dir. ■ Rates: \$8.50; 8.50; 8.50; 8.50.

**WQDY-FM**—Jan 14, 1976: 92.7 mhz, 3 kw. Ant 300 ft. Dups AM 100%.

### Caribou

**WDHP(FM)**—Co-owned with WFST(AM). See Presque Isle.

**WFST(AM)**—July 15, 1956: 600 khz; 5 kw-D. Box 647 (04736). (207) 764-3336. Northern Bcstg Co. (acq 5-7-68). Rep: Savalli & Schutz, Queen. Format: C&W. Spec progs: Farm 12 hrs, sports 3 hrs wkly. ■ Gayle B. Sukaskas, exec VP; Rene G. Cloukey Jr., mus dir; Joseph D. Sukaskas, gen mgr; Leo J. Dubay, mgr of dev & chief operator. ■ Rates: \$8; 7; 8; 7.

### Dover-Foxcroft

**WDME(AM)**—Aug 13, 1967: 1340 khz; 1 kw-D, 250 w-N. 51 South St. (04426). (207) 876-4120. Community Communications Inc. Net: ABC/I, Maine Information. Rep: Savalli & Schutz, New England Spot Sls. Format: MOR. ■ Frederick Hirsch, pres, gen mgr, news & prog dir; Bill Mack, coml mgr; Alan Gervais, mus dir; William Barlow, prom mgr; Sydney Marshall, chief engr. ■ Rates: \$4.75; 3.25; 4; 2.20.

**WDME-FM**—Nov. 1980: 103.1 mhz; 3 kw. Ant 286 ft. Box 176, Lincoln (04457). Format: MOR.

### Eastport

**New AM**—Not on air, target date unknown: 91.7 mhz; 10 w. Sjead Memorial High School. McKinley St. (04631).

### Ellsworth

**WDEA(AM)**—Dec 13, 1958: 1370 khz; 5 kw-U, DA-2. 68 State St. (04605). (207) 667-9555. Dudman Communications Corp. (acq 5-80). Net: CBS. Rep: Kirby. Format: MOR. ■ Helen Dudman, pres & gen mgr; George DeForest, prog dir; Richard Dudman, news dir; Clifford Royal, chief engr. ■ Rates: \$10.20; 10.20; 10.20; 10.20.

**WDEA-FM**—Dec 27, 1965: 95.7 mhz; 8.3 kw. Ant 1029 ft. Dups AM 95%. Stereo. ■ Rates same as AM.

**WKSQ(FM)**—May 27, 1982: 94.3 mhz; 1150 w. Ant 440 ft. Stereo. 45 High St. (04605). (207) 667-7573. Acadia Bcstg Co. Format: MOR. ■ Mark L. Osborne, pres & gen mgr; Tim Moore, prog dir. ■ Rates: \$7.75; 6.75; 7.75; 5.75.

### Farmington

**WKTJ(AM)**—Dec 21, 1959: 1380 khz; 1 kw-D. Box 590 (04938). (207) 778-3000. Franklin Bcstg Corp.

## Maine Radio

Rep: Kettell-Carter; McDermott. Format: Top-40. Spec prog: C&W 18 hrs wkly. ■ Alfredo Ibarquien, pres & chief engr; Claire Taylor, stn mgr; Nelson Doak, prog & mus dir; Michael Persons, prom mgr; Michael Lange, news dir. ■ Rates: \$7; 7; 7; —.

**WKJT-FM**—Aug 21, 1973: 99.3 mhz; 1.5 kw. Ant 400 ft. Dups AM 95%. Spec progs: C&W 13 hrs, folk 2 hrs, oldies 3 hrs wkly. ■ Rates: \$7; 7; 7.

**\*WUMF-FM**—Feb 1972: 92.3 mhz; 13.3 w. Ant minus 191 ft. 9 South St. (04938). (207) 778-4522. University of Maine at Farmington. Format: AOR. Spec prog: Jazz 3 hrs wkly. ■ Joan Marie Muldoon, gen mgr & mus dir; Dwayne Sprague, prog dir; Diedre Dupree, news dir; Don Hansen, chief engr.

### Fort Kent

**WLVC(AM)**—July 30, 1975: 1340 khz; 250 w-U. Box C, Madawaska (04756). (207) 728-4000. Melvoc Inc. Net: ABC/I, Maine Information. Rep: McDermott (Canada); Kettell-Carter. Format: MOR. ■ Michael Currier, pres; Bernard L. Talbot, VP & gen mgr; Aurel J. Daigle, chief engr. ■ Rates: \$5.60; 5.60; 5.60; 5.60.

**\*WUFG(FM)**—July 1974: 92.1 mhz; 13.85 w. Ant minus 317 ft. Alumni Hall, Univ. of Maine, Orono (04473). Univ. of Maine.

### Gardiner

**WABK(AM)**—Sept 23, 1968: 1280 khz; 5 kw-U, DA-N. Box 1280 (04345). (207) 582-3303. Kennebec-Tryon Communications Corp. (acq 8-1-77.) Group owner: Northeast Communications. Net: ABC/I. Rep: PRO Radio, Kadetsky. Format: MOR. ■ Richard Walsh, VP & gen mgr; Ryan Cote, prog & mus dir; Bob Dow, coml mgr; Don Brown, news dir; Henry Korytko, chief engr. ■ Rates: \$13.50; 11.50; 13.50; 9.

**WABK-FM**—April 1, 1974: 104.3 mhz; 30 kw. (CP: 34 kw). Ant 340 ft. Stereo. Dups AM 100%.

### Gorham

**WDCI(AM)**—March 3, 1980: 1590 khz, 5 kw-D, 2.5 kw-N, DA-2. 3 Main St. (04038). (207) 839-2452. Dirigo Communications Inc. Net: MBS. Format: Old. ■ Fred Miller, pres & chief engr; John Dargin III, mus dir; Bob Southard, news dir; John Manzi, gen mgr; Eric Hauck, prog dir. ■ Rates: \$5; 5; 5; 5.

**\*WMPG(FM)**—Sept 1, 1973: 91.1 mhz; 10 w. Ant 106 ft. 37 College Ave. (04038). (207) 780-5416. Trustee, U of Maine. Format: Noncomi diversified. ■ Joan Marie Muldoon, gen mgr.

### Houlton

**WHOU(AM)**—July 10, 1950: 1340 khz; 1 kw-D, 250 w-N. Box 40 (04730). (207) 532-6575. Penobscot Bcstg Corp. (acq 12-1-77). Net: ABC/C. Rep: Kirby, Smith. Format: Top 40. Spec prog: Farm 5 hrs wkly. ■ James Goff, pres; Jim Hunt, gen & coml mgr; George Kelley, prog dir; Neil Wetmore, news dir & chief engr. ■ Rates: \$6.75; 6.75; 6.75; 6.75.

**WHOU-FM**—Jan 13, 1976: 100.1 mhz; 3 kw. Ant 420 ft. Dups AM 100%.

**WOZW(AM)**—See Monticello.

**\*WRNE(FM)**—March 27, 1974: 89.1 mhz; 10 w. Ant 55.6 ft. 16 Cary St. (04730). (207) 532-3707. Houlton Community Bcstg Corp. Inc. Format: Div. ■ James Rochford, pres.

### Lewiston

**WAYU(FM)**—Listing follows WCOU(AM).

## WBLM(FM) THE FULLER-JEFFREY GROUP

**WBLM(FM)**—March 1, 1973: 107.5 mhz; 50 kw. Ant 610 ft. (CP: 35.48 kw; Ant 606 ft.). Stereo. Box 478 (04240). (207) 783-2065 & 774-6364. Stereo Corp. (acq 7-16-75) Group owner: Fuller-Jeffrey Group. Rep: Selcom, Kadetsky Bcstg Properties. Format:

AOR. Spec prog: Jazz 2 hrs wkly. ■ Robert F. "Doc" Fuller, pres; J.J. Jeffrey, exec VP; Robert L. Caron, VP & gen mgr; Eve Rubins, sls mgr; Michael Bushey, opns & prog mgr; Jose Diaz, mus dir; Steve Bradford, prod mgr; Mark Persky, news dir; John Clark, prom mgr; Roland Desjardins, chief engr. ■ 40; 30; 35; 25.

**WCOU(AM)**—Aug 21, 1938: 1240 khz; 1 kw-D, 250 w-N. 129 Lisbon St. (04240). (207) 784-6921. Welboco Inc. (acq 5-1-78). Net: CBS. Rep: New England Spot Sales. Format: Top 40. Spec prog: Fr 3 hrs wkly. ■ David Welborne, pres; Paul Miller, VP & gen mgr; Lee Sherwood, prog dir; Bob Maxwell, news prog: Fr 3 hrs wkly. ■ David Welborne, pres; Paul Miller, VP & gen mgr; Lee Sherwood, prog dir; Bob Maxwell, news dir; Dick Cushman, chief engr. ■ Rates: \$9; 8; 9; 8.

**WAYU(FM)**—Co-owned with WCOU(AM). Feb 29, 1948: 93.9 mhz; 13 kw. Ant 250 ft. (207) 784-5786. Format: C&W. ■ Paul Miller, gen mgr; Pat McDonald, prog dir; ■ Rates: \$8; 7; 8; 7.

**WLAM(AM)**—Sept 4, 1947: 1470 khz; 5 kw-U, DA-1. Box 929 (04240). (207) 784-5401. Great Down East Wireless Talking Machine Co. (acq 7-29-75). Net: ABC/C. Rep: Masla, Kettell-Carter. Format: MOR. Spec progs: Fr 2 hrs, farm 1 hr wkly. ■ Ronald R. Frizzell, pres & gen mgr; Gary Bruce, prog dir; Bill Craig, stn mgr; Chris Chapman, mus dir; Jeff Simek, news dir; Herbert O. Wiles, chief engr. ■ Rates: \$15; 12; 15; 12.

**WWAV(FM)**—Co-owned with WLAM(AM). See Auburn.

**\*WRBC(FM)**—Oct 6, 1958: 91.5 mhz; 100 w. Ant 30 ft. Box 339, Bates College (04240). (207) 784-9340. Pres & Trustees of Bates College. (Group owner: 10-6-58). Net: ABC/C. Format: Ed, prog & AOR. Spec prog: Class 18 hrs, jazz 12 hrs wkly. ■ Dan Pierce, gen mgr.

### Lincoln

**WLKN(AM)**—Nov 9, 1964: 1450 khz; 1 kw-D, 250 w-N. Park St. Box 176 (04457). (207) 794-6555. Tulley-Warwick Inc. Net: Me Information Radio. Format: C&W. ■ C. Edward Rowe, pres, John Shaefer, gen mgr; Gale Keast, coml mgr; Brent Stephens, prog dir; Don Worcester, news dir; Rick Getchell, mus dir; Mike Hale, prom mgr; Al Hale, chief engr. ■ Rates: \$8.50; —; —; —.

**WLKN-FM**—April 1, 1975: 99.3 mhz; 1.75 kw. Ant 380 ft. Stereo. Dups AM 65%. ■ Rates same as AM.

### Machias

**WMCS(AM)**—Dec 5, 1965: 1400 khz; 1 kw-D, 250 w-N. 12 Cooper St (04654). (207) 255-8321. Radio Four Bcstg Inc. (acq 9-1-82). Net: NBC, Maine Information. Rep: Frederick Smith, Nona Kirby Co. Inc. Format: C&W, MOR. ■ Robert Newsham, pres; Charles Zurhorst, coml mgr; Clayton Springer, mus dir; Henry E. Chause, gen mgr; Neal Sawick, prog mgr; Junior Clark, chief engr. ■ Rates: \$6.80; 5.90; 6.80; 5.90.

**WALZ(FM)**—Co-owned with WMCS(AM). Nov. 25, 1978: 95.3 mhz; 3 kw. Ant 220 ft. Stereo. Dups AM 100%. ■ Rates same as AM.

### Madawaska

**WSJR(AM)**—Dec 1, 1962: 1230 khz; 1 kw-D, 250 w-N. Box C (04756). (207) 728-4000. Melvoc Inc. (acq 11-11-65). Net: ABC/I. Rep: McDermott; Kettell-Carter; Atlantic. Format: MOR. ■ Michael Currier, pres; Bernard L. Talbot, VP & gen mgr; Aurel Daigle, chief engr. ■ Rates: \$5.60; 5.60; 5.60; 5.60.

### Millinocket

**WMKR(AM)**—Dec 7, 1963: 1240 khz; 1 kw-D, 250 w-N. Box 1240 (04462). (207) 723-9657. Katahdin Radio Inc. (acq 10-15-71). Net: CBS. Rep: New England Spot Sls. Format: C&W, MOR. ■ John M. Keys, pres & gen mgr; Jasper M. Haynes, chief engr. ■ Rates: \$6.50; 6.50; 6.50; 6.50.

**WKTR(FM)**—Co-owned with WMKR(AM). Apr 12, 1978: 97.7 mhz; 3 kw. Ant 300 ft. Dups AM 95%. ■ Rates: \$2; 2; 2; 2.

### Monticello

**WOZW(AM)**—Sept 2, 1981: 710 khz; 2.5 kw-D, 84 Main St., Houlton (04730). (207) 762-5211 Weiner Bcstg Co. Net: CBS. Format: C&W. Spec prog: Talk 3

hrs wkly. ■ Allan H. Weiner, pres, gen mgr & chief engr; Sue Rand, coml mgr; Sarah LeClaire, mus & prog dir. ■ 5.50; 5; 5.50; 5.

### Norway

**WOXO-FM**—Co-owned with WOXO(AM) South Paris. Dec 12, 1970: 92.7 mhz; 2 kw. Ant 360 ft. Stereo. Tri County Bcstg Inc. (acq 12-12-75). Format: C&W. ■ Richard D. Gleason, pres; Don Mayberry, opns and news dir; Richard Cushman, chief engr. 40. ■ Rates: \$7; 7; 7; 7.

### Orono

**\*WMEB-FM**—91.9 mhz; 380 w. Ant 67 ft. Stereo. E. Annex, U of Maine (04469). (207) 581-7018. Board of Trustees, U of Maine. Format: Progrv. Spec progs: Class 4 hrs, blues 3 hrs, jazz 20 hrs wkly. ■ Jeremy Prescott, gen mgr; William Crockett, sports dir; Lee Ann Hanson, dev dir; Chad Gilley, prod mgr; Thoma Butts & Edward Bunker, mus dirs; William Saunders, prod dir; Anthony Mangione, news dir; Donald Winslow, chief engr.

### Portland

**WBLM(FM)**—See Lewiston.

**WGAN(AM)**—Aug 3, 1938: 560 khz; 5 kw, DA-1. Broadcast Center, Northpost Plaza (04104). (207) 797-9330. TWX 710-221-1674. Guy Gannett Bcstg Services Inc. Group owner: Guy Gannett. Rep: Blair. Format: MOR. ■ Jean Gannett Hawley, pres; Charles R. Sanford, VP & gen mgr; opns mgr; John L. Welford, coml mgr; Cary Pahigian, prog dir; Don Huff, news dir; John Hussey, chief engr. ■ Rates: \$36; 21; 26; 14.

**WGAN-FM**—Feb 1967: 102.9 mhz; 100 kw. Ant 1460 ft. Prog sep from AM. Stereo. Format: Btfl mus. ■ Lila Saindon, coml mgr; Cary Pahigian, prog dir. WGAN-TV affil. ■ Rates: \$30; 26; 26; 21.

**WHOM(FM)**—See Mt. Washington, N.H.

**WJBQ(FM)**—Co-owned with WMER(AM) Westbrook. June 1, 1960: 97.9 mhz; 50 kw. Ant 500 ft. Stereo. 583 Warren Ave. (04103). (207) 775-6321. Greater Portland Radio Inc. (acq 10-80). Group owner: Bride Communications Inc. Net: ABC/C. Rep: Christal, Kettell-Carter. Format: Top-40. ■ John W. Bride, pres; Kathy Johnson, coml mgr; Doug Finck, gen mgr; Brian Phoenix, prog dir. ■ Rates: \$24; 24; 24; 24.

**WLOB(AM)**—Feb 2, 1967: 1310 khz; 5 kw-U, DA-2. Box 3606 (04104). (207) 775-2336. Pilgrim Bcstg. (acq 9-22-81). Group owner: Newport Communications Inc. Net: CBS. Rep: H. R. Stone. Format: Top-40. ■ Peter W. Kuyper, pres; Eric S. Heckman, gen mgr; Dave Ross, prog dir; Peter Palagonia, chief engr. ■ Rates: \$5; 5; 5; 5.

**\*WMEA(FM)**—April 1974: 90.1 mhz; 49 kw. Ant 1,920 ft. Stereo. Alumni Hall, Orono (04469). (207) 866-4493. U of Maine. Net: NPR, EPRN. Format: Div. Spec progs: Black 1 hr, jazz 11 hrs wkly. ■ Edward E. Format: Div. Spec progs: Black 1 hr, jazz 11 hrs wkly. ■ Edward E. Format: Div. Spec progs: Black 1 hr, jazz 11 hrs wkly. ■ Edward E. Winchester, gen mgr; Virgil Bisset, opns supvr; Robert R. Robinson, prog & prod mgr; Toby LeBoutillier, mus dir; Barbara Beers, prom mgr; Ed Morin, news dir; Don Winslow, chief engr.

**WMGG(FM)**—June 10, 1977: 93.1 mhz; 50 kw. Ant 315 ft. 477 Congress St. (04101) (207) 774-4561. Sunshine Bcstg. Rep: Torbet. Format: Soft rock. ■ George Silverman, pres & gen mgr; Dave Dean, prog mgr. ■ Rates: \$20; 22; 22; 20.

**WPOR(AM)**—March 1946: 1490 khz; 1 kw-D, 250 w-N. 562 Congress St. (04101). (207) 773-8111. Ocean Coast Properties. (group ownership; acq 3-2-71). Net: ABC/E. Rep: McGavren-Guild. Format: C&W. ■ Phil Corper, pres; Robert Gold, gen mgr; Bonnie McPheron, coml mgr; Tom Hennessey, prog dir; Hal Knight, mus dir; Al Diamon, news dir; Dave deBree, chief engr. ■ Rates: \$60; 56; 58; 50.

**WPOR-FM**—Oct 31, 1967: 101.9 mhz; 50 kw. Ant 500 ft. Dups AM 25%. Stereo. Format: Country. ■ Rates same as AM.

**WYNZ(AM)**—July 13, 1925: 970 khz; 5 kw-U, DA-N. Box 1319. (04104). (207) 772-9797. Eastport Bcstg Corp. (acq 6-10-55). Rep: Eastman, Kadetsky. Format: Music of 40s-60s. ■ E.C. Stiker, pres & gen mgr; Cole Wilkins, gen sls mgr; Bob Shaw, mus dir; Barry Birr, news dir; Dean Rogers, opns mgr; Ronald Malone, chief engr.



## Presque Isle

**WDHP(FM)**—Co-owned with WFST(AM) Caribou. September, 1973; 96.9 mhz; 100 kw. Ant 500 ft. Stereo. Box 647 (04736). (207) 764-3336. Northern Bcstg Co. (acq 3-7-80). Net: APR. Rep: Savalli & Schutz, Queen, Target Bcst Sls. Format: Contemp rock. Spec prog: Farm 5 hrs wkly. ■ Gayle B. Sukaskas, exec VP; Todd E. Skillin, mus dir; Joseph D. Sukaskas, gen mgr; Leo J. Dubai, mgr of dev & chief operator.

**WEGP(AM)**—June 24, 1960; 1390 khz; 5 kw-U, DA-2. Box 1177. (04769). (207) 768-5141. K & M Radio Inc. Net: MBSRep: Masla, Kadetsky. Format: Top 40. Spec prog: Farm 7 hrs wkly. ■ Frank Carroll, pres; Jerry Pratte, VP gen mgr; Kevin W. Mannix, opns mgr, mus & prog dir; Ken Sawyer, coml mgr; Jay Lundstrom, news dir; Dan Flewelling, chief engr. ■ Rates: \$9; 7; 9; 7.

**WTMS(FM)**—Co-owned with WEGP(AM). 96.1 mhz; 100 kw. Ant 1310 ft. Stereo. K&M Radio Inc. Format: Btfl mus. Spec progs: Farm 5 hrs, sports 15 hrs wkly. ■ Ray Larson, prom mgr, prod & mus dir. ■ Rates: \$13.42; 11; 13.42; 11.

**WKZX(AM)**—Jan 6, 1932; 950 khz; 5 kw-U, DA-1. Box 1149 (04769). (207) 764-1950. Colonial Bcstg Co. (acq 4-17-81). Net: ABC/I, MBS. Rep: Kettel-Carter. Format: MOR. Spec progs: Farm 3 hrs, big band 3 hrs wkly. ■ Stephen A. Canders, chief exec off; Mary Mayo, opns mgr; Ray Larson, mus dir; Wayne Knight, news dir; Kenneth Becker, sls mgr; William Martin, prog dir; James McKinnon, chief engr. ■ Rates: \$9.70; 7.75; 9.70; 7.00.

**\*WMEM(FM)**—1978; 106.1 mhz; 100 kw. Ant 1080 ft. MPBN Alumni Hall (04469). (207) 866-4493. University of Maine. Net: MPR. Format: Div. ■ Edward Winchester, gen mgr; Rob Robinson, prom mgr; Donald Winslow, chief engr.

**WOZI(FM)**—Feb 2, 1981; 101.7 mhz; 3 kw. Ant 420 ft. Stereo. Box 1117 (04769). (207) 762-5211. Weiner Bcstg Co. Net: CBS. Format: C&W. ■ Ailan H. Weiner, pres, gen mgr & chief engr; Sue Rand, coml mgr; Sarah LeClaire, mus & prog dir. ■ Rates: \$5.50; 5; 5.50; 5.

**\*WUPI(FM)**—July 26, 1973; 92.1 mhz; 10 w. Ant 58 ft. Box 64, Normal Hall. (04769). (207) 764-0311. U. of Maine. Format: MOR. Spec progs: Class 1 hr, Fr 1 hr, jazz 6 hrs, C&W 10 hrs, old time radio 5 hrs wkly. ■ Gail Hodshon, gen mgr.

## Rockland

**WRKD(AM)**—Oct 1, 1952; 1450 khz; 1 kw-D, 250 w-N. 415 Main St. (04841). (207) 594-8451. Knox Bcstg Inc. (acq 12-56). Net: ABC/I. Format: MOR. ■ Carleton D. Brown, pres; Terrence Economy, gen mgr; Ernest H. Hammond, chief engr. ■ Rates: \$10.25; 9.25; 10.25; 7.25.

**WMCM(FM)**—Co-owned with WRKD(AM). April 16, 1968; 93.5 mhz; 3 kw. Ant 170 ft. Stereo. Prog sep from AM. Net: MBS. Format: Top-40. ■ Rates: \$10.25; 9.25; 10.25; 9.25.

## Rumford

**WRUM(AM)**—Aug 21, 1953; 790 khz; 1 kw-D. 89 Congress St. (04276). (207) 364-3701. Western Me Radio Inc. Net: ABC/I. Rep: Masla, Kirbey. (207) 364-3701. Western Me Radio Inc. Net: ABC/I. Rep: Masla, Kirbey. Format: MOR, C&W. ■ Randy E. Hotham, gen mgr; George Roche, news dir; Gary A. Cormier, mus dir; Donald E. Roach, prog dir & prom mgr; Richard Cushman, chief engr. ■ Rates: \$8.25; 8.25; 8.25; 7.

**WWMR(FM)**—Co-owned with WRUM(AM). Nov 15, 1975; 96.3 mhz; 30 kw. Ant 36 ft. (CP: 48 kw. Ant 1,400 ft.). Stereo. Dups AM 50%.

## Saco

**BYC-FM**—Co-owned with WIDE(AM). See Biddeford.

**WPIG(FM)**—July 18, 1982; 95.9 mhz; 3 kw. Ant 300 ft. Stereo. Box 567, 200 Main St. (04072). (207) 283-1235. Vacationland Bcstg Svcs Inc. Net: APR. Rep: Queen. Format: C&W. ■ Harry B. Bailey, pres & gen mgr; Jack Archibald, coml mgr; Peter Parisi, news

dir; Jack Tupper, prog dir. ■ Rates: \$9; —; —; —.

**WIDE(AM)**—See Biddeford.

## Sanford

**WSME(AM)**—Nov 9, 1957; 1220 khz; 1 kw-D. Box 1220 (04073). (207) 324-7271. Southern Maine Bcstg Corp. (acq 11-15-73). Net: NBC, The Source. Rep: New England Spot Sales. Format: Adult AOR. ■ Alvin Yudkoff, pres; Dean Williams, mus dir; Steve Dore, gen mgr. ■ Rates: \$10; 10; 10; 10.

**WSME-FM**—Oct 10, 1975; 92.1 mhz; 800 w. Ant 530 ft. Stereo. Dups AM 98%.

## Scarborough

**WDCS(FM)**—Co-owned with WDCI(AM) Gorham. July 15, 1974; 106.3 mhz; 3 kw. Ant 300 ft. Stereo. 10 Oak Hill Terr. (04074). Dirigo Communications Inc. Net: MBS. Rep: Concert Music Bcst Sls. Format: Classical. Spec prog: Jazz 4 hrs wkly. ■ Fred Miller, pres; Jane Graffam, stn mgr; Dennis Kamps, opns mgr & mus dir. ■ Rates: \$16; 16; 16; 16.

## Skowhegan

**WQMR(AM)**—1956; 1150 khz; 5 kw-D. Box 159, Middle Rd. (04976). (207) 474-5171. Windjammer Communications Corp. (acq 1-3-80). Net: NBC. Rep: Roslin Radio Sls Inc. Format: C&W. ■ Donald Scott, co-owner; David Kaufman, co-owner; Kent Thurston, prog dir. ■ Rates: \$13; 11; 11; 11.

**WTOS-FM**—Co-owned with WQMR(AM). Nov 13, 1969; 105.1 mhz; 50 kw. Ant 2420 ft. (CP: 2,430 ft). Stereo. Prog sep from AM. Format: Adult rock. ■ Rates: \$25; 22; 22; 22.

## South Paris

**WOXO(AM)**—Oct 28, 1955; 1450 khz; 1 kw-D, 250 w-N. Box 72, 114 Main St., Norway, Maine (04268). (207) 743-5911. Pennesewassee Bcstg Co. (acq 7-27-76). Rep: Walton, Queen Co. Format: Rel, C&W. ■ Richard D. Gleason, pres & gen mgr; Don Mayberry, opns & news dir; Richard Cushman, chief engr. ■ Rates: \$7; 7; 7; 7.

**WOXO-FM**—Co-owned with WXIV(AM). See Norway.

## Springvale

**\*WNCY(FM)**—Sept 9, 1973; 91.1 mhz; 10 w. Ant 60 ft. Keith Lanzoni. Format: noncoml diversified.

## Waterville

**\*WMHB(FM)**—Oct 1, 1974; 91.5 mhz, 10 w. Ant 73 ft. Mayflower Hill Drive (04901). (207) 872-8037. Mayflower Hill Bcstg Corp. Format: Prog. Spec progs: Class 8 hrs, jazz 10 hrs, Span 3 hrs wkly. ■ Seth Woipert, pres & gen mgr; Kurt Wolf, mus dir; Brian James, news dir; Mike Ryan, prog dir; Charlie Wilton, chief engr.

**WTVL(AM)**—June 19, 1946; 1490 khz; 1 kw-D, 250 w-N. 36 Silver St. Box 79 (04901). (207) 873-3311. Kennebec Bcstg Co. Net: ABC/E. Format: MOR. ■ David Brown, pres & gen mgr, chief engr; Harold Vigue, coml mgr; Mark Merrill, news dir; Robert Woodbury, sports dir. ■ Rates: \$12.65; 11; 12.65; 11.

**WTVL-FM**—March 26, 1968; 98.3 mhz; 3 kw. Ant 125 ft. Dups AM 99%. Stereo. ■ Rates same as AM.

## Westbrook

**WDCS(FM)**—See Scarborough.

**WMER(AM)**—Nov 8, 1959; 1440 khz; 5kw-N, DA-N. 583 Warren Ave. (04103). (207) 774-3598. Chandler Bcstg Inc. (acq 7-18-72). Group owner: Bride Bcstg Inc. Net: ABC/I, ABC/Talk, CNN2. Rep: Christal, Kettel-Carter. Format: News & talk. ■ John W. Bride, pres; Douglas P. Finck, gen mgr; Don Fanning, prog dir. ■ Rates: \$10; 7; 10; 5.

**WYNZ-FM**—Co-owned with WNYZ(AM) Portland. February, 1976; 100.9 mhz; 3 kw. Ant 225 ft. Box 1319. (041040). (207) 775-0101. Eastport Bcstg Corp. (acq 12-6-80). Rep: Eastman, Kadetsky. Format: Pop adult. ■ E.C. Stiker, pres & gen mgr; Cole Wilkins, gen sls mgr; Bob Shaw, mus dir; Barry Birr, news dir; Dean Rogers, opns mgr; Ronald Malone, chief engr.

## Maryland

## Aberdeen

**WAMD(AM)**—May 1, 1957; 970 khz; 500 w-U, DA-2. Box 970 (21001). (301) 272-4400. Mackk Bcstg Co. Inc. (acq 5-1-78). Net: ABC/C. Format: Top-40. ■ James V. McMahan Jr., pres & gen mgr; Jack Barham, sls mgr; Kevin Roberts, mus dir; Chris Bond, prom mgr; Lee Dennis, news dir; Mark Manucy, technical advisor. ■ Rates: \$20; —; —; —.

## Annapolis

WANN  
Black Programing

**WANN(AM)**—Jan 10, 1947; 1190 khz; 10 kw-D, DA. Box 631 (21404). (301) 269-0700. Annapolis Bcstg Corp. Rep: Lazar. Format: Black. ■ Morris H. Blum, pres & gen mgr; Robert Z. Goldberg, VP, sls; Jeffrey S. Blum, VP, prog opns; Merrill W. Pittman, chief engr.

**WFSI(FM)**—May 16, 1960; 107.9 mhz; 50 kw. Ant 500 ft. 918 Chesapeake Ave. (21403). (301) 269-6500. Family Stations Inc. (group owner; acq 1-7-72). Stereo. Format: Relig. ■ Harold Camping, pres; William A. Sadler, stn mgr; David Pearl, prog dir.

**WNAV(AM)**—1949; 1430 khz; 5 kw-D, 1 kw-N, DA-N. Box 829 (21404). (301) 263-1430. Rau Radio Stns Inc. (group owner). Net: MBS. Rep: Masla. Format: MOR. ■ Robin Henry, pres; Ernest Colburn, VP; Fred P. Koester, gen mgr; Stephen Hopp, prog dir; Robert Pettit gen sls mgr. ■ Rates: \$21; 17; 17; 15.

**WNAV-FM**—1947; 99.1 mhz; 47 kw. Ant 360 ft. Prog sep from AM. Stereo. Format: Bright & btfl music. ■ Rates: \$21; 21; 21; 16.

**WYRE(AM)**—1946; 810 khz; 250 w-D. Box 1551 (21404). (301) 263-9211. Atlantic Bcstg Corp. (acq 9-1-75). Format: MOR. ■ Sydney A. Abel, pres & gen mgr; Claudia Green, coml mgr; Mike O'Meara, prog dir; Rick Scharf, sls mgr; Nance Blake, news dir. ■ Rates: \$24.50; 20.50; 24.50; 20.50.

**WBEE(FM)**—(Grasonville). Co-owned with WYRE(AM). Jan. 30, 1979; 103.1 mhz; 3 kw. Ant 300 ft. Stereo. Box 103 (21638). (301) 827-7073. Bay Broadcasting Corp. (acq 7-13-81). Format: C&W. ■ Rates: \$15; 13; 15; 13.

## Arnold

**\*WACC(FM)**—1976; 89.9 mhz, 100 w. Ant. 200 ft. Stereo. 101 College Parkway (21012). (301) 647-2575. Anne Arundel Community College. Net: ABC. Format: Progressive. Spec prog: Classical 3 hrs, jazz 8 hrs, Black 3 hrs wkly. ■ Dr. Florestano, pres; Lois Raeihle, gen mgr; Susan Rogers, faculty adv; Anton Grobani, mus dir; Anthony Miller, chief engr.

## Baltimore

**WAYE(AM)**—July 27, 1955; 860 khz; 1 kw-D, DA. 334 N. Charles St. (21201). (301) 727-1177. Mortenson Bcstg Co. (acq 11-7-80). Rep: UPI. Format: Rel. ■ Rev. Jack Mortenson, pres; Diane Solomon, coml mgr; Gwyn Lee, mus dir; Ken Jackson, news dir; (Mrs.) Vashti McKenzie, gen mgr; Barry Sachs, chief engr. ■ Rates: \$20; —; 20; —.

**WBAL(AM)**—Nov 2, 1925; 1090 khz; 50 kw-U, DA-N. 3800 Hooper Ave. (21211). (301) 467-3000. WBAL Div., The Hearst Corp. (group owner; acq 1-14-35). Net: ABC/E. Rep: Blair. Format: Personality-MOR. Spec progs: Black 1 hr wkly. ■ Alfred E. Burk, VP & gen mgr; John Grimes, opns mgr; Larry Doyle, gen sls mgr; Ira Apple, prog dir; Roger Goss, prom mgr; Jeffrey Beauchamp, news dir. Rowland Kraft, chief engr. ■ Rates: \$155; 55; 100; 50.

## Maryland Radio

**WIYY(FM)**—Co-owned with WBAL(AM). Dec 7, 1958: 97.9 mhz; 10.5 kw horiz, 1.95 kw vert. Ant 950 ft. Prog sep from AM. Stereo. Format: AOR. ■ Alfred E. Burk, VP & gen mgr; Chuck Ducoty, prog dir; Larry Doyle, gen sls mgr; Bill Hopkinson, local sls mgr; Ty Ford, opns mgr; Ms Marla Milheim, prom mgr. ■ Rates: \$150; 130; 150; 130.

**\*WBJC(FM)**—April 6, 1951: 91.5 mhz; 50 kw. Ant 500 ft. 2901 Liberty Hts Ave. (21215). (301) 394-0404. Community College of Baltimore. Stereo. Net: NPR. Format: Classical, jazz. ■ Rafael Cortada, pres; Kenneth Stein, gen mgr; Bill Quinn, prog dir; Flo Harbold, prom mgr; Theresa Sausbury, news dir; Frank Zeiler, chief engr.

**WBMD(AM)**—Dec 7, 1947: 750 khz; 1 kw-D. 5200 Moravia Rd. (21206). (301) 485-2400. Key Bcstg Corp. Spec progs: Farm 2 hrs, Ger 1 hr, Pol 2 hrs, Gr 2 hrs, wkly. ■ Carl G. Brenner, VP & gen mgr; Clark West, prog dir; Scott Brenner, chief engr.

**WKTK(FM)**—Co-owned with WBMD(AM). See Catonsville.

**WBSB(FM)**—1949: 104.3 mhz; 50 kw. Ant 420 ft. 7 E. Lexington St. (21202). (301) 539-7808. Scripps-Howard Bcstg Co. of Maryland. Net: Torbet. Format: Contemp hit radio. Spec prog: Old 2 hrs wkly. ■ James P. Fox, gen mgr; Jan Jeffries, mus & prog dir; Wally Hindes, news dir; John Pavlos, prom mgr; Bruce Fox, sls mgr; Peggy Calder, bus mgr; Jim Heim, chief engr.

**WCAO(AM)**—1922: 600 khz; 5 kw-U, DA-1. 8001 Park Heights Ave. (21208). (301) 653-2200. Plough Bcstg Co. (group owner; acq 5-19-56). Net: RKO Rep: McGavren-Guild. Format: Mod country. ■ H. Wayne Hudson, pres; Joseph Cahill, VP & gen mgr; Jack Devlin, sls mgr; Ron Riley, ops mgr; Ron Matz, news dir; Scott Richards, prog dir; Dee Myers, prom mgr; Fred Rathert, chief engr. ■ Rates: \$100; 75; 90; 55.

**WXYV(FM)**—Co-owned with WCAO(AM). Dec 15 1947: 102.7 mhz; 50 kw. Ant 400 ft. Prog sep from AM. Format: Top-40. ■ Tina Myrick, sls mgr; Mark Williams, mus dir; Tim Watts, prog dir; Ron Riley, opns mgr. ■ Rates: \$135; 130; 150; 130.

**WCBM(AM)**—1924: 680 khz; 10 kw-D, 5 kw-N, DA-2. 68 Radio Plaza, Owings Mills, Md. (21117). (301) 363-2000. Metromedia Inc. (group owner; acq 1963). Net: ABC/I, ABC Talk. Rep: Katz. Format: News, talk. ■ Harold K. Deutsch, VP & gen mgr; Anne Artis, coml mgr; Hal Martin, mus dir; Bob Shilling, news dir; Myron Laufer, bus mgr; Dave Arlinton, prog dir; Sheila Butler, prom mgr; Fred Klimes, chief engr. ■ Rates: \$130; 105; 115; 50.

**\*WEAA(FM)**—Jan 10, 1977: 88.9 mhz; 12.5 kw. Ant 220 ft. Stereo. Hillen Rd & Coldspring Lane (21239). (301) 444-3564. Morgan State University. Net: NPR. Format: Black, jazz, progressive. ■ Andrew Billingsley, pres; Alfred J. Stewart, gen mgr; Kweisi Mfume, prog dir; Larry Dean, news dir; Charles M. Fant, chief engr.

**WEBB(AM)**—April 5, 1955: 1360 khz; 5 kw-D, DA. (CP: change hrs to U). 2018 Denison St. (21216). Brunson Bcstg Co. of Md. Inc. (acq 11-20-79). Net: NBC. Rep: CitiMedia Inc. Format: Gospel, adult contemp, Black. ■ Dorothy Brunson, pres; Don Brooks, gen mgr; Chuck Woodson, prog, mus & news dir; Fran Fuentes, chief engr. ■ Rates: \$35; 30; 35; —.

**WFBR(AM)**—June 8, 1922: 1300 khz; 5 kw-U, DA-1. 13 E. 20th St. (21218). (301) 685-1300. Baltimore Radio Show Inc. (acq 1930). Net: NBC. Rep: Major Market. Format: Adult Contemp. ■ Harry R. Shriver, pres & gen mgr; Dale Andrews, prog dir; Bill Zahner, prom mgr; Michael Summers, news dir; Michael Plumstead, coml mgr; Floyd Daisey, chief engr. ■ Rates: \$104; 65; 85; 50.

**WBKZ(FM)**—Co-owned with WFBR(AM). See Glen Burnie.

**WITH(AM)**—March 1, 1941: 1230 khz; 1 kw-D, 250 w-N, DA-1. 5 Light St. (21202). (301) 528-1230. Beni of Baltimore Inc. (acq 4-24-80). Group owner: Broadcast Enterprises National Inc. Net: MBS. Rep: Lotus. Format: Music of your life. Spec progs: It 2 hrs, Irish 1 hr, Lithuanian 1 hr wkly. ■ Ragan A. Henry, pres; Ronald

Stratton, VP & gen mgr; Aquilla Sellers, office mgr; Jim Davis, prog dir; Thomas Gavin, gen sls mgr; John Patti, news dir; Lee Parr, chief engr. ■ Rates: \$52; 48; 52; 44.

**\*WJHU-FM**—May 23, 1979: 88.1 mhz; 10 w. Ant 64 ft. 34th & N Charles St. (21218). (301) 338-8400. Johns Hopkins. Format: Class, rock, jazz. ■ Irene Chamish, admin coord; Joshua Reiter, gen mgr.

**WLIF(FM)**—Dec 24, 1970: 101.9 mhz; 13.5 kw. Ant 960 ft. 1570 Hart Rd. (21204). (301) 823-1570. WLIF Inc. (acq 7-1-77). Group: Cox Communications Inc. Rep: Christal. Format: Btfl mus. ■ James Wesley, VP; George C. Toulas, VP & gen mgr; Niles Seaberg, opns dir; J. Michael Sprysenski, chief engr.

**WPOC(FM)**—Feb 4, 1960: 93.1 mhz; 50 kw. Ant 870 ft. Stereo. 711 W. 40th St. (21211). (301) 366-3693. Nationwide Communications Inc. (group owner; acq 8-15-74). Net: ABC/I. Rep: Eastman. Format: C&W. ■ David Fuellhart, gen mgr; Nancy Erskine, coml mgr; Larry Clark, prog dir; Carla Bravo Wing, prom mgr; Trish Hennessey, mus dir; William Branch, sls mgr; Tom Cheche, news dir; Michael Fast, chief engr. ■ Rates: \$115; 105; 115; 65.

**WRBS(FM)**—Aug 1, 1964: 95.1 mhz; 50 kw horiz, 36 kw vert. Ant 260 ft. Stereo. 3600 Georgetown Rd. (21227). (301) 247-4100. Peter and John Radio Fellowship Inc. (acq 9-84). Net: UPI. Format: Relig. ■ Rev. John O. Bisset, pres; J. Thomas Bisset, gen mgr; Matt DeRouville, chief engr. ■ Rates: \$12; 12; 12; 12.

**WRLX(FM)**—1960: 106.5 mhz; 29 kw. Ant 620 ft. Stereo. 6400 York Rd. (21212). (301) 534-0106. TWX 087-835, WMAR Inc. (group owner). Rep: Katz. Format: Easy Istng. ■ Steve Seymour, pres; Mike Vince, gen mgr; Larry Hall, opns mgr; Robert Donahue, chief engr. ■ Rates: \$26; 26; 26.

**\*WSPH(FM)**—Sept 17, 1974: 96.7 mhz; 8.7 kw. Ant 76 ft. Stereo. 1901 Delvale Ave. (21222). (301) 284-1308. Bd. of Ed. Balt. County. Format: Black, old, Top-40, AOR. Spec progs: Farm ¼ hr, Black 5 hrs, C&W 1/2 hr, rel 2.5 hrs, news & community affrs 3.5 hrs wkly. ■ Roger Hayden, pres; Thomas Pless, gen mgr; Jerry McGuire, chief engr. ■ Rates: \$22.50; 22.50; 30; 30.

**WTOW(AM)**—See Towson.

**WWIN(AM)**—1951: 1400 khz; 1 kw-D, 250 w-N, 2800 Mathews St. (21218). (301) 366-1400. Belvedere Bcstg Corp. Format: Black. ■ Thomas F. McNulty, pres; H. Shelton Earp, VP & gen mgr; Curtis Anderson, prog dir; Mary Clayburn, pub svc dir; Lee Parr, chief engr.

**WXYV(FM)**—Listing follows WCAO(AM).

**WYST(AM)**—Nov 25, 1947: 1010 khz; 1 kw-D. 6623 Reisterstown Rd. (21215). (301) 358-9600. United Bcstg Co. of Eastern Maryland (group owner; acq 6-16-49). Net: Sheridan. Rep: Jack Masla & Co. Format: Black, solid gold. Spec progs: Rel 10 hrs wkly. ■ Gerald J. Hozblak, pres; John Columbus Jr., gen mgr; Scott Fey, sls mgr; Scott Harris, news dir; Cindy Walk, prog dir; Lang Sturgeon, chief engr.

**WYST-FM**—1960: 92.3 mhz; 10 kw. Ant 560 ft. (301) 358-4600. Prog sep from AM. Stereo. Net: RKO. Format: Adult contemp. ■ Ralph Rhoades, prog dir.

## Bel Air

**\*WHFC(FM)**—1972: 88.1 mhz; 10 w. Ant 60 ft. 401 Thomas Run Rd. (21014). (301) 836-4305. Harford Community College. Format: Ed. Spec prog: Black 3 hrs, class 12 hrs, jazz 3 hrs wkly. ■ John A. Davlin, stn mgr; Jerome Colley, chief engr.

**WHRF(AM)**—June 11, 1963: 1520 khz; 250 w-D. 2 Hays St., Box 567. (21014). (301) 879-1520. Bel Air Bcstg Co. Inc. (acq 5-82). Net: ABC/E. Format: MOR. ■ James C. Swartz, pres; Jim Coffinberger, gen & coml mgr; James Harrison, prog dir; Cathy Clark, news dir; Richard Hunt, chief engr. ■ Rates: \$15; 9; 10.50; —.

## Berlin

**WOCQ(FM)**—June 25, 1981: 103.9 mhz; 3000 w. Ant 300 ft. Box 1850, Ocean City (21842). (301) 641-0001. Musicradio of Maryland Inc. (group owner). Net: ABC/E, UPI. Rep: Lotus. Format: Top-40. Spec prog: American top-40 4 hrs wkly. ■ Darryl Nixon, pres &

gen mgr; Gary Smith, coml mgr; Brian Carter, mus dir; Mari Lou Shuster, news dir; Dave Allen, prog dir; Craig Morgan, chief engr. ■ Rates: \$23.50; 17.75; 20.50; 14.75.

## Bethesda

**WGMS(AM)**—Jan 2, 1946: 570 khz; 5 kw-D, 1 kw-N, DA-2. 1 Central Plaza, 11300 Rockville Pike, Rockville, Md. (20852). (301) 468-1800. TWX 710-828-0528. RKO General Inc. (group owner; acq 1-2-68). Net: MBS, RKO-s. Rep: RKO Radio. Format: Class. Spec prog: Jazz 3 hrs wkly. ■ Jerry R. Lyman, VP RKO & gen mgr; Mike Ferrel, gen sls mgr; Paul Teare, prog dir; Calvin LeCompte, mus dir; H.K. Leyh, chief engr. ■ Rates: \$150; 125; 150; 125.

**WGMS-FM**—See Washington, D.C.

**WHFS(FM)**—Nov 12, 1961: 102.3 mhz; 3 kw. Ant 340 ft. Stereo. 4853 Cordell Ave. (20014). (301) 656-0600. High Fidelity Bcstrs Inc. (acq 6-19-67). Net: UPI. Format: Progs. Spec progs: Fr 1 hr, East Ind 2 hrs, Ger 1 hr, Turk 1 hr, Irish 1 hr, Ital 1 hr, Span 2 hrs wkly. ■ Jacob Einstein, pres & gen mgr; Patricia Ebbert, coml & prom mgr; David Einstein, mus & prog dir; Susan Ready, news dir; Robert Showacre, chief engr. ■ Rates: \$40; 40; 40; 40.

**WLTT(FM)**—October 1959: 94.7 mhz; 21 kw. Ant 780 ft. (CP: 22.4 kw, Ant 744 ft.). Box 70067, Washington, D.C. (20088). (301) 652-9470. Gulf United. (group owner; acq 11-81). Format: MOR. Spec prog: Folk 5 hrs wkly. ■ Alan Henry, pres; Kenneth D. Woot, gen mgr; R.G. Wills, news dir; Ellis Terry, chief engr. ■ Rates: \$120; 120; 120; 80.

**WUST(AM)**—See Washington, D.C.

## Braddock Heights

**WZYQ-FM**—Co-owned with WZYQ(AM) Frederick, Md. April 8, 1972: 103.9 mhz; 230 w. Ant 910 ft. (CP: 35 kw, Ant 910 ft.). Dups AM 100%. Stereo. 6633 Mt. Phillip Rd. (21701). (301) 663-5400. ■ Howard Johnson, VP & gen mgr; Kemosabi Joe, prog dir; Tom Armstrong, mus dir; Wally Hindes, news dir.

## Brunswick

**WTRI(AM)**—Oct 2, 1966: 1520 khz; 500 w-D (250 w, CH). 13th Avenue. (21716). (301) 834-8141. Elektra Bcstg Corp. (acq 2-1-73). Format: C&W. Spec progs: Farm 10 hrs, gospel 5 hrs wkly. ■ Bert Thornton, pres; Fred Thornton, gen mgr & prog dir; Sue Thornton, coml mgr & mus dir; Bert Thornton, prom & sls mgr; Fran Little, chief engr. ■ Rates: \$8.10; 8.10; 8.10; 8.10.

## Cambridge

**WCEM(AM)**—1947: 1240 khz; 1 kw-D, 250 w-N. Box 237 (21613). (301) 228-4800. VerStading Bcstg Inc. (group owner; acq 4-27-77). Net: UPI. Format: MOR. ■ John VerStading, pres; Joel Scott, mus dir; Rick Price, news dir; Samuel Cannon, gen mgr; Jim Britt, prog dir; Larry Angle, chief engr. ■ Rates: \$15; 15; 15; 15.

**WESP-FM**—Co-owned with WCEM(AM). Jan 29, 1968: 106.3 mhz; 3 kw. Ant 300 ft. Stereo. Format: Current hits. ■ Dennis Wayne, prog dir.

## Catonsville

**WQSR(FM)**—Co-owned with WBMD(AM) Baltimore. Nov 22, 1963: 105.7 mhz; 50 kw horiz, 45 kw vert. Ant 245 ft. 5200 Moravia Rd, Baltimore (21206). (301) 485-2400. Key Bcstg Co. Format: MOR. Stereo. ■ Carl G. Brenner, exec VP; Waylon Richards, prog dir; Scott Brenner, dir of opns.

## Chestertown

**WCTR(AM)**—June 16, 1963: 1530 khz; 250 w-D. Box 700 (21620). (301) 778-1530. WCTR Inc. (acq 5-1-80). Net: UPI. Rep: Walton; Dome & Associates. Format: Non-rock hits 1930 to present. Spec prog: Farm 10 hrs wkly. ■ Horace W. Gross, pres; Vera Haddaway coml mgr; James T. Jones, prog dir; Al Hamm, mus dir; Mark Crouch, gen mrg & chief engr. ■ Rates: \$7.50; 7.50; 7.50; 7.50.

## College Park

**\*WMUC-FM**—Sept 10, 1979: 88.1 mhz, 8.5 w. Ant 3 ft. Stereo. Radio 65 WMUC, Box 99. (20742). (301) 454-2743. University of Maryland. Format: Prog rock.



Spec progs: Black 15 hrs, class 4 hrs, jazz 12 hrs, Hebrew 1/2 hr wkly. ■ Dr. John Slaughter, chancellor; Jeffrey H. Krulik, gen mgr; James Thompson, chief engr.

## Cumberland

**WALI(AM)**—1948: 1230 khz; 1 kw-D, 250 w-N. Box 1665 (21502). (301) 724-5400. Greater Cumberland Broadcasting Inc. (acq 8-77). Net: ABC/E. Format: Top-40. ■ Rates: \$6.05; 4.65; 6.05; 4.65.

**WROG(FM)**—Co-owned with WALI(AM). 1948: 102.9 mhz; 3.5 kw. Ant 1,400 ft. (301) 724-2400. Greater Cumberland Broadcasting Inc. Format: C&W, rel. ■ Rates: \$3; 3; 3; 3.

**WCBC(AM)**—June 24, 1953: 1270 khz; 5 kw-D, 1 kw-N, DA-2. Box 1290, 35 Baltimore St. (21502). (301) 724-5000. Cumberland Bcstg Co. (acq 4-8-76). Net: CBS. Rep: Dome & Associates. Format: News/talk. ■ Manning M. Kimmel, pres; David N. Aydelotte, VP & gen mgr; J. Robert Hidey, opns mgr; James Robey, news dir; Martin White, chief engr.

**WKGO(FM)**—Listing follows WTBO(AM).

**WTBO(AM)**—Dec 13, 1928: 1450 khz; 1 kw-D, 250 w-N. 350 Byrd Ave. (21502). (301) 722-6666. WTBO-WKGO Corp. (group owner; acq 11-1-77). Net: NBC. Rep: Devney. Format: Top-40, MOR. ■ Ray Dix, pres; Ted Evans, gen mgr; Roy Knotts, asst mgr; Jim Drake, prog dir. ■ Rates: \$7.50; 6.80; 7.50; 6.15.

**WKGO(FM)**—Co-owned with WTBO(AM). April, 1962: 106.1 mhz; 4 kw. Ant 1,400 ft. Prog sep from AM. Format: Top-40, AOR. ■ Rates: \$11; 9.90; 11; 8.80.

## Easton

**WCEI(AM)**—Sept 29, 1960: 1460 khz; 1 kw-D, 500 w-N, DA-2. 306 Port St. (21601). (301) 822-3301. Clark Enterprises Inc. (acq 8-14-81). Net: APR. Rep: Dome Associates. Format: Big band, MOR. Spec prog: Farm 4 hrs wkly. ■ James A. Hammond, gen mgr; Thomas J. Rohe Jr., sls mgr; Curtis Weaver, opns dir; Thomas Whewell, prog dir; Ken Stone, news dir; John Derr, pub affrs dir; Otis Sampson, chief engr.

**WCEI-FM**—May 14, 1975: 96.7 mhz, 3 kw. Ant 245 ft. Format: Adult contemp. ■ Thomas Anderson, prog dir.

## Elkton

**\*WOEL-FM**—88.3 mhz; 3 kw. Ant 260 ft. (CP: 89.9 mhz). Maranatha Bible Institute, Box 344 (21921). (301) 398-6667. Format: Rel. Spec progs: Class 10 hrs wkly. ■ Allen Dickerson, gen mgr; Ken Carey, prom mgr & chief engr.

**WSER(AM)**—Aug 22, 1963: 1550 khz; 1 kw-D, DA. 192 Maloney Rd. (21921). (301) 398-3883. Elting Enterprises Inc. (acq 2-15-80). Net: ABC/E. Rep: Herb Groskin. Format: MOR. Spec progs: Rel 3 hrs, farm 1 hr wkly. ■ John Elting, pres; Charles Doll, gen mgr; Dave Winchester, asst mgr; Ed Toy, mus dir; Jane Bellmyer, news dir; Edward Toy, chief engr. ■ Rates: \$8; 8; 8; 8.

## Emmitsburg

**\*WMTB-FM**—1977: 89.9 mhz; 10 w. Emmitsburg (21727). (301) 447-6122 ext 487. Mount Saint Mary's College. Net: APR. Format: Prog. ■ Dr. Byron Stay, advisor.

## Federalburg

**WCTD-FM**—Dec 2, 1978: 107.1 mhz, 2.65 kw. Ant 320 ft. 112 S. Maine St. (21632). (301) 754-9901. Caroline Bcstg Co. Net: MBS. Format: C&W. Spec progs: Farm 15 hrs, rel 10 hrs wkly. ■ Phil Adams, pres & gen mgr; Janet Steele, prom mgr; Randy Tucker, sports dir; Ron Bjornstadt, news dir. ■ Rates: \$5.50; 5.50; 5.50; 5.50.

## Frederick

**WFMD(AM)**—Jan 1, 1936: 930 khz; 5 kw-D, 1 kw-N, DA-2. Box 151 (21701). (301) 663-4181. James L. Gibbons (acq 11-1-67). Net: CBS. Rep: Savalli/Gates, Dome & Associates. Format: C&W, top-40 & MOR. ■ Jim Gibbons, owner & gen mgr; Rick Lewis, prog & mus dir; Tom McCanner, sls mgr; Roger Lide, chief engr.

**WFRE(FM)**—Co-owned with WFMD(AM). Feb 19,

1961: 99.9 mhz; 9 kw. Ant 1,100 ft. (CP: Aux Ant 1170 ft, 7.9 kw). Prog sep from AM. Stereo. Format: Btfl Mus.

**WXCS(FM)**—See Hagerstown.

**WZYQ(AM)**—Co-owned with WZYQ-FM, Braddock Heights Dec 15, 1960: 1370 khz; 500 w-D, DA. 6633 Mt. Phillip Rd. (21701). (301) 663-5400. Musical Heights Inc. Net: ABC/C. Format: Top-20. Spec prog: Farm 3 hrs wkly. ■ Leo L. Shank, pres; Howard Johnson, VP & gen mgr; Patti Stellato, opns dir; Tom Armstrong, mus dir; Wally Hlndes, news dir; Kemosabi Joe, prog dir; Gina Edwards, coml mgr; Howard Fisher, chief engr. ■ Rates: \$29; 27; 29; 27.

## Frostburg

**WFRB(AM)**—Dec 20, 1958: 560 khz; 5 kw. Box 430 (21532). (301) 689-8871. Western Maryland Bcstg Co. Inc. Format: C&W. ■ D.C. Loughry, pres, gen mgr & chief engr; R. Dean Hillegas, coml mgr; Al Ward, prog dir; Joe Evans, mus dir; Jeff Krone, opns mgr; Carl Pritchard, news dir. ■ Rates: \$7.50; 7.50; 7.50; 7.50.

**WFRB-FM**—Oct 1, 1965: 105.3 mhz; 16.5 kw. Ant 860 ft. Dup AM 100%. Stereo.

## Gaithersburg

**WJOK(AM)**—Not on air, target date, 1983: 1150 khz. 20201 Watkins Mill Rd. (20879). (301) 428-3555. Barto Communications Inc. Format: Humor, jokes. ■ Robert E. Cobbins, pres.

## Glen Burnie

**WBKZ(FM)**—Co-owned with WFBR(AM) Baltimore. Sept 15, 1964: 95.9 mhz; 3 kw. Ant 300 ft. Baltimore Radio Show. Format: Old. ■ Rates: \$39; 48; 44; 35.

**WJRO(AM)**—May 15, 1963: 1590 khz; 1 kw-w, DA-2. Box 159 (21061). (301) 761-1590. Herald Bcstg Inc. (acq 3-13-81). Net: APR. Format: Btfl mus. Spec progs: Polish 7, Korean 2 hrs wkly. ■ George Dietrich, pres & gen mgr; Lee Dawkins, sls mgr & prog dir; Tom Gregory, mus dir & chief engr. ■ Rates: \$9; —, —, —.

## Grasonville

**WBEE(FM)**—Licensed to Grasonville. See Annapolis.

## Hagerstown

**WARK(AM)**—July 20, 1947: 1490 khz; 1 kw-D, 250 w-N. 880 Commonwealth Ave. Box 1006 (21740). (301) 733-4500. Manning Bcstg Inc. (acq 10-1-82). Rep: Masla. Format: Music of your life. ■ Fred W. Manning, pres; Eugene J. Manning, VP & gen mgr; Reid Blankenship, prog dir; James F. Loftus, gen sls mgr; Ed Klitch, news dir; Kurt Brown, mus dir.

**WXCS(FM)**—Co-owned with WARK(AM). March 1957: 106.9 mhz; 13.5 kw. Ant B40 ft. Prog sep from AM. Format: AOR.

**WHAG(AM)**—(Halfway). June 9, 1962: 1410 khz; 1 kw-D, DA. 1250 Downsville Pike Hagerstown (21740). (301) 797-7300. Interstate Communications Inc. (3-1-77). Net: ABC/Talk, CNN. Format: News, talk. ■ Gary L. Portmess, pres & gen mgr; Judith M. Portmess, coml mgr. ■ Rates: \$9.25; 8; 9.25; 8.

**WQCM(FM)**—(Halfway). Co-owned with WHAG(AM). January, 1965: 96.7 mhz; 3 kw. Ant 165 ft. Prog sep from AM. Net: ABC, UPI. Format: "Contemporary". ■ Rates: \$11; 10; 11; 10.

**WJEJ(AM)**—October 1932: 1240 khz; 1 kw-D, 250 w-N. 1135 Haven Rd. (21740). (301) 739-2323. Hagerstown Bcstg Co Inc. (acq 12-21-72). Net: CBS, UPI. Format: MOR. Spec progs: Farm 1 hr, talk 7.5 hrs wkly. ■ John T. Staub, pres, gen mgr & prog dir; Betty Andrews, prom mgr; Bruce Robins, mus dir; Bill McMichael, news dir; Louis J. Scally, chief engr. ■ Rates: \$14; 12; 14; 12.

**WWMD(FM)**—Co-owned with WJEJ(AM). 1946: 104.7 mhz; 9.4 kw. Ant 1,320 ft. Prog sep from AM. Stereo. Format: Btfl music. ■ Bill McMichael, news dir; Travers J. Ruppert, news dir; David Butler, chief engr. ■ Rates: \$12; 14; 14; 12.

**WYII(FM)**—See Williamsport.

## Halfway

**WHAG(AM)**—Licensed to Halfway, see Hagerstown.

**WQCM(FM)**—Licensed to Halfway, see Hagerstown.

## Havre de Grace

**WASA(AM)**—May 15, 1948: 1330 khz; 5 kw-D, 500 w-N. Box 97 (21078). (301) 939-0800. Chesapeake Bcstg Corp. Net: CBS. Format: MOR. ■ Virginia Pate Wetter, pres; Jason David Pate, gen mgr; C. Allen Anderson, stn mgr. ■ Rates: \$168; 108; 132; 108.

**WHDG(FM)**—Co-owned with WASA(AM). June 19, 1960: 103.7 mhz; 17.5 kw. Ant 340 ft. Prog sep from AM. Format: Rel, C&W. ■ Rates: \$120; 84; 120; 84.

## La Plata

**WXTR(AM)**—October 1965: 1560 khz; 1 kw-D, 250 w-CH. (CP: 25 kw, DA-D). Box 19 (20646). (301) 932-1440. (Washington 870-3100). The Dalton Group Inc. (acq 6-22-81). Net: APR. Rep: Jack Masla & Co. Format: Old. ■ William Dalton, pres & gen mgr; Susan T. Dalton, VP, gen sls mgr & asst prog dir; Joyce Berkebile, bus mgr; Jim Hawk, news dir; Jim Herron, prog dir; Luther R. Palmer, opns mgr & chief engr. ■ Rates: \$68; 55; 68; —.

**WXTR-FM**—Co-owned with WXTR(AM). February 1965: 104.1 mhz; 50 kw. Ant 500 ft. Dups AM 100%. Stereo. ■ Rates same as AM.

## Laurel

**WLMD(AM)**—Dec 23, 1965: 900 khz; 1 kw-D, DA. Box 42 (20810). (301) 953-2332. Mid-Maryland Communications Corp. (acq 9-24-81). Net: UPI. Rep: PRO Radio. Format: MOR. Spec prog: Pol 1 hr, Greek 2 hrs, Irish ■ William A. Lemer, pres; Joy Kemock, gen mgr; Rich Hodge, prog dir; Paul Corson, news dir; Steve Mazurowski, mus dir; Roger O. DuFaut, chief engr. ■ Rates: \$32; 27; 32; 27.

## Leonardtwn

**WKIK(AM)**—Jan 7, 1953: 1370 khz; 1 kw-D, DA-N. Box 346 (20650). (301) 475-8937. Continental Radio Corp. (acq 9-1-77). Net: APR. Format: Adult contemp. Spec prog: Telephone interview 5 hrs, big band 3 hrs farm 1 hr wkly. ■ Nathan H. Miller, pres; Ted R. Tate, gen mgr, prog dir & chief engr; Carl L. Joyce, sls mgr; Matt Kaye, news dir. ■ Rates: \$9.60; 6.40; 9.60; 5.10.

## Lexington Park

**WPTX(AM)**—April 20, 1953: 920 khz; 5 kw-D, 1 kw-N, DA-2. Box 760 (20653). (301) 475-8383. Key Bcstg Corp. (group owner; acq 12-1-60). Net: ABC/E. Rep: Dome & Assoc. Format: MOR. Spec progs: Farm 1 hr, talk 5 hrs, rel 6 hrs wkly. ■ Carl Brenner, VP; Jack Kershaw, news dir; James B. Streit Jr., gen mgr; Frank S. Miner III, prog dir & chief engr. ■ Rates: \$11.50; 7; 11.50; 5.75.

**WMDM-FM**—Co-owned with WPTX(AM). Dec 16, 1976: 97.7 mhz; 3 kw. Separate from AM. Stereo. Format: Top-40. Spec progs: Farm 1/2 hr, talk 5 hrs, rel 6 hrs wkly. ■ Carl G. Brenner, exec VP; Frank S. Miner III, chief engr.

## Morningside

**WPGC(AM)**—October 1954: 1580 khz; 10 kw-D, DA. Box 8550, Washington (20027). (301) 441-3500. First Media Corp. Rep: Torbet. Format: Contemp/Top-40. ■ Glenn T. Potter, pres Charles Giddens, VP & gen mgr; Catherine Prohoff, traffic mgr; Steve Kingston, prog dir; Jim Elliott, mus dir; Loo Katz, prom mgr; Don Cavalieri, sls mgr; Scott Woodside, news dir; Milford Smith, chief engr.

**WPGC-FM**—February 1959: 95.5 mhz; 50 kw. Ant 500 ft. Dups AM 100%. Stereo.

## Oakland

**WMSG(AM)**—May 19, 1963: 1050 khz; 500 w-D. Oakland (21550). (301) 334-3800. Oakland Radio Station Corp. Format: C&W. ■ Thomas B. Butcher, pres & gen mgr; Gary L. Daniels, chief engr. ■ Rates: \$5.90; 3.85; 3.85; 3.85.

**WXIE(FM)**—Co-owned with WMSG(AM). 92.1 mhz; 430 w. Ant 690 ft. (301) 334-1100. Format: MOR. ■ Terry King, gen mgr. ■ Rates: \$ 5.90; 3.85; 3.85; 3.85.

## Maryland, Massachusetts Radio

### Ocean City

**WETT(AM)**—July 1, 1960: 1590 khz; 1 kw-D, 500 w-N, DA-2. Box 717 (21842). (301) 289-4545. Coastal Telecommunications/Ocean City Corp (acq 10-5-78). Net: NBC. Rep: PW. Format: MOR. ■ Stuart D. Frankel, pres; Tincy Crouse, gen mgr; Gil Dunn, coml mgr; Steve Curran, prog dir; Mike Hipsley, mus dir; Al Lerner, chief engr.

**WKHI(FM)**—June 30, 1978: 99.9 mhz; 50 kw. Ant 319 ft. Stereo. Box 758, 807 Baltimore Ave. (21842). (301) 289-3456. Atlantic Bcstg. Format: Top-40. ■ William Esham Sr., pres; Klein G. Leister, VP; James D. "Choppy" Layton, gen mgr; Wayne Powell, prog dir; Jack Gillen, mus dir; Cheryl Aydelotte, news dir; Ron Jones, sls mgr; Sandi Sacca, prom dir; Norman Schultz, chief engr.

**WOCQ(FM)**—See Berlin.

**WQHQ(FM)**—See Salisbury.

**WWTR-FM**—See Bethany Beach, Del.

### Owings Mills

**WCBM(AM)**—See Baltimore.

### Pocomoke City

**WDMV(AM)**—Aug 1, 1955: 540 khz; 500 w-D. Box 210 (21851). (301) 957-0540. Big Bay Bcstg (acq 9-10-82). Net: APR. Format: Contemp country. Spec prog: Farm 8 hrs wkly. ■ Robert L. Purcell, pres; Andrew Douds, coml mgr; Roger Dale, mus dir & prom mgr; Jeanette Tarrand, news dir; Jerry Nicholas, gen mgr & prog dir; Earl McLeary, chief engr. ■ Rates: \$12; 10; 12; —.

### Potomac-Cabin John

**WCTN(AM)**—1965: 950 khz; 1 kw-D, DA-D. 7825 Tuckerman Lane, No. 211 (20854). (301) 299-7026. Seven Locks Bcstg Co. (acq 2-22-73). Net: APR. Rep: Savalli & Schutz Inc. Format: Religious. ■ David F. Reeder, pres & gen mgr; Mike Henry, coml mgr; John Vogt, prog dir; Jackie Fleming, mus dir; Bob Doughty, news dir; Theresa Thibault, prom mgr; Ivan Pencoff, chief engr. ■ Rates: \$13.45; 13.45; 13.45; —.

### Prince Frederick

**WMJS(FM)**—August 1971: 92.7 mhz; 1.85 kw. Ant 370 ft. Box 547 (20678). (301) 535-2201. MJS Communications Inc. (acq 6-19-73). Rep: Frederick Smith. Format: C&W. ■ Melvin Gollub, pres & gen mgr; Ada Gollub, coml mgr; Martin Madden, prog dir; Sam Leach, chief engr. ■ Rates: \$11; 9; 11; 8.

### Princess Anne

**WOLC(FM)**—Dec 24, 1976: 102.5 mhz, 50 kw. Ant 500 ft. Box 130 Crisfield Lane (21853). (301) 543-9652. Maranathe Inc. Net: APR. Format: Rel. ■ Vernon J. Downer, pres; Jim Woodland, gen mgr; Harry Alexander, prog dir; Jim Woodland, mus dir; Jeff Smith, chief engr.

### Rockville

**WINX(AM)**—November 1951: 1600 khz; 1 kw-D, 500 w-N, DA-N. Box 1726, Radio Center (20850). (301) 424-9292. Montgomery County Bcstg Co. (group owner). Net: MBS. Rep: Masla & Co. Format: MOR, oldies. ■ Gerald J. Hroblak, pres; Irv Lichtenstein, sls mgr; Sandy Zimmet, news dir; Pierre Eaton, gen mgr & prog dir; Barbara Goldstein, opns mgr; Marion Thompson, pub affairs dir; Gene Alim, stn mgr; Bill Vickers, chief engr.

### Salisbury

**WDMV(AM)**—See Pocomoke City.

**WICO(AM)**—September 1957: 1320 khz; 1 kw-D. (CP: 3 kw. Ant 170 ft.). Box 909 (21801). (301) 742-3212. Prettyman Bcstg. Co. (acq 9-10-81). Format: C&W. ■ Bill Prettyman, pres & gen mgr; Carl Briggs, prog & news dir; C.R. Hook, mus dir. ■ Rates: \$18; 16; 18; 14.

**WICO-FM**—Sept 3, 1969: 94.3 mhz; 3 kw. Ant 170 ft. (CP: Ant 300 ft.). Dups AM 100%. ■ Rates same as AM.

**WJDY(AM)**—March 14, 1958: 1470 khz; 5 kw-D, DA-D. Box 140, 1633 N. Division St. (21801). (301) 742-5191. Connor Bcstg Corp. (acq 11-1-77). Net: APR. Rep: Savalli & Schutz. Format: Black. Spec progs: Farm 4 hrs, jazz 3 hrs, rei 7 hrs wkly. ■ J. Parker Connor, pres & opns mgr; Paul Butler, news dir; Alex Kolobielski, gen mgr; Chris Barry, prog dir; Matthew A. Connor, chief engr. ■ Rates: \$18; 15; 18; 15.

**WKHI(FM)**—See Ocean City.

**WKYZ(FM)**—July 25, 1982: 105.5 mhz; 1.7 kw. Ant 385 ft. Stereo. Box 2454 (21801). (301) 546-1055. Radio Salisbury Inc. Net: NBC. Format: Btfl music. ■ James A. Jester, pres, gen mgr & chief engr; Robert I. Hendel, coml mgr; Charles J. Truitt Jr., news dir; Lester A. Daffin, prog dir. ■ Rates: \$11.50; —; —; —.

**WSBY(AM)**—Sept 13, 1940: 960 khz; 5 kw-D, 1 kw-N, DA-2. Box U (21801). (301) 742-1923. TWX 301-344-4947. Mardel Communications Inc. (acq 11-1-80). Group owner: Evening Post Publishing Co. Net: CBS. Rep: Katz. Format: MOR. Spec prog: Farm 11 hrs wkly. ■ Samuel S. Carey, pres & gen mgr; Joey Lim, coml mgr; Ed Hunt, prog dir; Judy Handy, prom mgr; Susan Seifried, news dir; Bernard Sparks, chief engr. ■ Rates: \$38; 24; 28; 24.

**WQHQ(FM)**—Co-owned with WSBY(AM). July 31, 1965: 104.7 mhz; 30 kw. Ant 610 ft. Dups AM 19%. Stereo. Format: Btfl mus, news. Spec prog: Jazz 3 hrs, Farm 6 hrs wkly. ■ WBOC-TV affil. ■ Rates same as AM.

### Silver Spring

**WGAY(AM)**—Dec 7, 1946: 1050 khz; 1 kw-D. World Bldg., 8121 Georgia Ave. (20910). (301) 587-4900. Greater Media Inc. (group owner; acq 5-7-71). Rep: Major Market. Format: Btfl music. ■ Peter A. Bordes, pres; Theodore R. Dorf, gen mgr; Peter Ferrara, sls mgr; Dave Chadwick, prog dir; Bob Chandler, opns mgr; Delbert K. Keeling, chief engr.

**WGAY-FM**—See Washington, D.C.

### Takoma Park

**\*WGTS-FM**—May 8, 1957: 91.9 mhz; 29.5 kw. Ant 165 ft. 7600 Flower Ave. (20912). (301) 270-1834. Columbia Union College Inc. Format: Rel, class, educ. Stereo. ■ Gerald Fuller, chmn; Don Wheeler, gen mgr & chief engr.

### Thurmont

**WTHU(AM)**—June 12, 1967: 1450 khz; 500 w-D, 100 w-N. Box 16 (21788). (301) 271-7417. Catoclin Bcstg (acq 9-71). Format: Mod Country. Spec prog: Farm 7 hrs, relig 7 hrs wkly. ■ Dean F. Aubol, pres; Petrina B. Colby, gen mgr; Gary Jagow, prog dir; Mike McGough, coml mgr. ■ Rates: \$8.50; 8.50; 8.50; 8.50.

### Towson

**\*WCVT(FM)**—Feb 12, 1976: 89.7 mhz; 1.85 kw. Ant 650 ft. Stereo. Media Center, TSU. (21204). (301) 321-2898. Towson State University. Net: APR. Format: Div. Spec prog: Class 15 hrs, Black 1 hr, jazz 15 hrs, Pol 2 hrs, ed 7 hrs, pub service 7 hrs, ethnic 1 hr wkly. ■ Anthony Falbo, ed coord; John Mackerron, chief engr.

**WLIF(FM)**—See Baltimore.

**WTOW(AM)**—Oct 27, 1955: 1570 khz; 5 kw-D, 724 Duane Valley Rd., Suite 1 (21204). (301) 823-5357. Jaco Bcstg of Maryland (acq 11-21-80). Format: Rel ■ Terry Jacobs, pres; Tom Lamprecht, gen mgr; Candy Wilson, coml mgr; Alan Gilmore, prog dir & chief operator; Jeff Atherholt, mus dir & Prom mgr. ■ Rates: \$19; 19; 19; 19.

### Waldorf

**WXTR-FM**—See La Plata.

### Westminister

**WTTR(AM)**—July 1953: 1470 khz; 1 kw-D. (CP: 15.67 kw. Ant 905 ft.). Box 200 (21157). (301) 848-5511. Shamrock Communications Inc. (group owner; acq 4-7-81). Net: APR. Format: MOR. Spec prog: Farm 3.5 hrs wkly. ■ Kenneth C. Stevens, gen

mgr; Lisa Silberman, news dir; Mike Galley, prog dir; Alex Schneider, chief engr. ■ Rates: \$20; 18; 20; —.

**WTTR-FM**—Nov 1, 1959: 100.7 mhz; 50 kw. Ant 350 ft. Prog separate from AM. Stereo. Format: Mellow music. ■ Rates: \$25; 23; 23; 23.

### Wheaton

**WASH(FM)**—See Washington, D.C.

**WMDO(AM)**—1954: 1540 khz; 1 kw-D. 2647 University Blvd. (20902). (301) 933-6920. Lotus Corp. (group owner; acq 10-31-81). Rep: Lotus. Format: Span. ■ Eddie Sacks, sls mgr; Antonio Aguilar, mus dir; Ernesto Calvijo, news dir; Allan S. Klamer, gen mgr; John Hoffstetter, chief engr. ■ Rates: \$49; 44; 49; 43.

### Williamsport

**\*WCRH(FM)**—July 24, 1976: 90.5 mhz; 10 kw. Ant 884 ft. Stereo. Rt 2, Box 325 (21795). Cedar Ridge Children's Home and School, Inc. Format: Religious. ■ Robert W. Dunkle, stn mgr; Robert Clinton, chief engr.

**WYII(FM)**—Nov 15, 1972: 95.9 mhz; 3 kw. Ant 300 ft. 6 E. Potomac St. (21795). (301) 223-8800. OEA Inc. Net: NBC. Rep: Market 4. Format: C&W. Stereo. Spec progs: Farm 1 hr wkly. ■ Kenneth F. Smith, pres, gen mgr & chief engr; Bob Merritt, coml mgr; Stacy Drake, mus & prog dir; Lois LaPorte, prom mgr; Randy Woodward, news dir. ■ Rates: \$10; 9; 10; 7.50.

### Worton

**\*WKHS(FM)**—March 28, 1974: 90.5 mhz; 17.5 kw. Ant 215 ft. Stereo. Kent County High School (21678). (301) 778-4249. Bd of Ed Kent County. Format: Contemp. Spec progs: Farm 1 hr. ■ Keith Hill, gen mgr & prog dir.

## Massachusetts

**LAUREN A. COLBY**  
301-663-1086  
COMMUNICATIONS ATTORNEY  
Prompt Attention To All  
FCC Matters

### Acton

**\*WHAB(FM)**—August 1, 1979: 89.1 mhz; 9.1 w-U. DA-1. Ant 53 ft. 96 Hayward Rd. (01720). (617) 263-8574, 263-9422. Acton-Boxborough Region School District. Format: Div. ■ Robert Kessler, superintendent; Donald R. Gilberti, gen mgr; Patrick Mullaney, prog dir; Anne Zabrasoki, mus dir; Tom Edmonds, prom mgr; Michael Stepetz, news dir; Wallie Everest, chief engr.

### Allston

**\*WGBH(FM)**—See Boston.

### Amherst

**\*WAMH(FM)**—1955: 89.3 mhz; 1500 w. Ant 720 ft. Stereo. Box 318, Station 2 (01002). (413) 542-2224. Trustees of Amherst College. Net: UPI. Format: Progs, jazz. Spec progs: Black 3 hrs, classical 4 hrs, Span 3 hrs, C&W 3 hrs wkly. ■ Daniel Freidus, gen mgr & chief engr; Larry Engel, bus mgr; John Torpey, prog dir; Liz Schupf, mus dir; Kris Horiuchi, news dir.

**\*WFCR(FM)**—May 1961: 88.5 mhz; 35 kw. Ant 720 ft. Stereo. Five College Radio, Hampshire House, U of Massachusetts (01003). (413) 545-0100. Net: NPR; Eastern Public Radio. Format: Class, diversified. Spec progs: Fr 1 hr, Span 4 hrs, jazz 6 hrs, folk 5 hrs, wkly. ■ Joan Wilber, gen mgr & prog dir; Sylvia Cuomo, dev dir; John A. Montanari, mus dir; Charles Ferguson III, chief engr.

**\*WMUA(FM)**—Oct 30, 1949: 91.1 mhz; 1 kw. Ant 27 ft. Stereo. 42 Marston Hall, U of Massachusetts (01003). (413) 545-2876, 2425. U of Massachusetts.



Net: APR. Format: Progs. Spec progs: Israeli 1 hr, Span 6 hrs, C&W 4 hrs wkly. ■ Laurie Griffith, gen mgr; Dave Pacheco, prog dir; Freeport, mus dir; Charles Holmes, Peter Dichow, news dir; Jim Welch, chief engr.

**WTTT (AM)**—April 2, 1963: 1430 khz; 5 kw-D, DA-D. Box 67 (01004). (413) 256-6794. Amherst Bcstg Inc. (acq 9-1-66). Rep: Queen Co. Format: MOR. ■ Edward Peene, pres; Bill Randall, coml mgr; Tim Ashwell, news dir; Bob Shotwell, chief engr. ■ Rates: \$8.50; 8.50; 8.50; —.

Andover

**\*WPAA (FM)**—May 1, 1965: 91.7 mhz; 10 w. (CP: 25w, ant 211 ft.) Phillips Academy (01810). (617) 475-5181. Trustees of Phillips Academy. Net: NPR. Format: Prog, Rock, Talk, Classcl, Black. ■ George Cogan, pres & gen mgr; Steven Goldberg, prog dir.

Attleboro

**WARA (AM)**—Oct 8, 1950: 1320 khz; 1 kw-U, DA-2. 8 N. Main St. (02703). (617) 222-1320. Attleboro Radio Assn. Inc. Rep: New England Spot Sales Inc. Format: MOR. Spec prog: Span 1/2 hr wkly. ■ J. Ottmar, pres; Peter H. Ottmar, VP; John Abaray, news & prog dir; Ruth Jensen Kohler, gen & sls mgr; James Rakiey, chief engr. ■ Rates: \$21.75; 12.95; 17.10; 12.95.

Barnstable

**WQRC (FM)**—July 20, 1970: 99.9 mhz; 50 kw. Ant 330 ft. (CP: Ant 378 ft.) Stereo. 737 West Main St., Hyannis (02601). (617) 771-1224. Cape Cod Bcstg Co. Inc. Net: UPI. Rep: Torbet Radio. Format: Btfl mus. Spec progs: Jazz 20 hrs, class 4 hrs wkly. ■ Donald P. Moor, pres & chief engr; Beverly Cummings, coml mgr; Richard M. Golden, prog dir; Ed Semprini, news dir; Francis I. Broadhurst, dir of pub affrs; John W. Miller, VP & gen mgr; Helena Johnson, creative dir; Gregory Bone, VP/market & sls. ■ Rates: \$25.90; 22.35; 22.35; 22.35.

Beverly

**WBVD (AM)**—Dec 23, 1963: 1570 khz; 500 w-D, DA. Box 334 (01915). (617) 774-7000. Harbor Bcstg Corp. (acq 11-4-81). Net: MBS. Format: MOR. ■ Robert R. Pauley, pres; Nancy Elstermeyer, coml mgr; Scott Hooper, prog dir; John Emilian, chief engr. ■ Rates: \$12; 12; 12; —.

Boston

**WBCN (FM)**—May 1958: 104.1 mhz; 50 kw. Ant 740 ft. Stereo. 1265 Boylston St. (02215). (617) 266-1111. Hemisphere Bcstg Corp. (acq 1979). Rep: Torbet. Format: Progs. ■ Mike Wiener, pres; Bob Mendelsohn, sls mgr; Tony Berdrouni, gen mgr; Tom Sandman, prod dir; Mark Miller, mus dir; Dinah Vaprin, news dir; David Stimson, chief engr. ■ Rates: \$225; 175; 200; 150.

**WBOS (FM)**—See Brookline.

**\*WBUR (FM)**—March 1950: 90.9 mhz; 50 kw. Ant 250 ft. Stereo. 630 Commonwealth Ave. (02215). (617) 353-2790. The Trustees of Boston University. Net: NPR; Pacifica. Format: News. ■ Jane Christo, gen mgr; Don Lee, cultural affairs dir; Peter Storkerson, prom mgr; Carol Rissman, news & pub affairs dir; James Bonney, chief engr.

**WBZ (AM)**—Sept 19, 1921: 1030 mhz; 50 kw-U, DA-1. 1170 Soldiers Field Rd. (02134). (617) 787-7000. TWX 716-330-6316. Westinghouse Bcstg Co. (group owner). Net: ABC/E. Rep: Radio Adv. Reps. Format: MOR, talk. Spec prog: Farm 1 hr wkly. ■ A. B. Hartman, VP & gen mgr; Rick Starr, prog dir; Barbara Crouse, prom mgr; Norm Avery, chief engr.

**WCOZ (FM)**—Listing follows WHDH(AM).

**WCRB (FM)**—See Waltham.

**WEEI (AM)**—Oct 7, 1924: 590 khz; 5 kw-U, DA-1. 4450 Prudential Tower (02199). (617) 262-5900. CBS Inc. (acq 12-1-36). Net: CBS, APR. Rep: CBS Radio Spot Sales. Format: News. ■ John Baker, VP CBS Radio div & gen mgr of WEEI; Jon J. Hirshberg, dir of sls; Raymond W. Edwards Jr., dir, administration & finance; Pamela M. Morris, dir bcst standards; Michal Regunberg, dir edit & pub aff; Lawrence F. Conti, dir tech opns; Carol B. Gormally, advtg & prom dir; John Wheeling, prog & news dir. ■ Rates: \$325; 115; 150; 55.

**WEEI-FM**—1948: 103.3 mhz; 12 kw. Ant 890 ft.

Stereo. 4418 Prudential Tower (02199). Progs sep from AM. Rep: CBS/FM Spot Sales. Format: Adult contemp; MOR. ■ David Austin, VP & gen mgr; Gerry Charm, gen sls mgr; Rick Peters, prog dir; Jim Spellmeyer, news/pub affrs dir; Mildred P. Laby, opns mgr. ■ Rates: \$42; 48; 42; 28.

**\*WERS (FM)**—Nov 14, 1949: 88.9 mhz; 900 w. Ant 730 ft. Stereo. 130 Beacon St. (02116). (617) 262-2010 ext. 218. Emerson College. Net: MBS. Format: Div. ■ Fran Ellis Berger, stn mgr.

**WEZE (AM)**—1922: 1260 khz; 5 kw-U, DA-N, Milton Box 206, (02186). (617) 328-0880. New England Continental Media Inc. (acq 9-21-77). Net: MBS. Format: Rel. ■ Stuart Epperson, pres; Edward Cochran, gen mgr; Dale Anderson, prog dir; John Hunter, chief engr. ■ Rates: \$25; 22; 23; 18.

**\*WGBH (FM)**—Oct 6, 1951: 89.7 mhz; 100 kw (CP ERP 98kw). Ant 650 ft. Stereo. 125 Western Ave. (02134). (617) 492-2777, TWX: (710) 330-6887. WGBH Educlional Foundation. Net: NPR, EPRN. Format: Classcl, educ, jazz. Spec prog: Folk 5 hrs wkly. ■ David O. Ives, pres; D. Bradford Spear, radio mgr; Carol Pierson, asst radio mgr; Wesley Horner, mus prod; Ellen Kraft, prog dir. ■ \*WGBH-TV, WGBX-TV, WGBY-TV affils.

**WHDH (AM)**—Dec 1, 1926: 850 khz; 50 kw-U, DA-2. 441 Stuart St. (02116). (617) 267-1313. WHDH Corp. (acq 11-28-73). Net: APR, UPI. Rep: Blair. Format: Contemp, MOR. ■ David C. Croninger, pres; Ross Elder, natl sls mgr; Bob Admas, prog dir; Georgia Pappas, mus dir; Lee Anderson, prom mgr; Ed Bell, news dir; Paul Hurd, chief engr. ■ Rates: \$425; 175; 225; 80.

**WCOZ (FM)**—Co-owned with WHDH(AM). March 31, 1948: 94.5 mhz; 5.0 kw. Ant 1,140 ft. Stereo. Format: AOR. ■ Dick Borel, stn mgr; Bill Wayland, sls mgr; Ted Edwards, mus dir; Steve Hausmann, news dir; Andy Beaubien, prog dir. ■ Rates: \$300; 200; 300; 300.

**WHRB (FM)**—See Cambridge.

**WHUE (AM)**—Jan 1, 1979: 1150 khz; 6.6 kw-U, DA-2. Ant 500 ft. 200 Clarendon St. (02116). (617) 267-0123. GCC Communications of Boston Inc. (acq 1-1-79). Rep: Selcom. Format: Btfl mus. ■ Alexander M. Tanger, pres & gen mgr; Paul Roger, opns dir; Peter Kovaleski, chief engr.

**WHUE-FM**—Jan 1, 1979: 100.7 mhz; 50 kw. Ant 500 ft. (CP: 6.31 kw, ant 792.5 ft.) Dups AM 25%. Stereo. ■ Rates same as AM.

**WILD (AM)**—1946: 1090 khz; 5 kw-D. 90 Warren St. 02119. (617) 427-2222. Nash Communications Corp. (acq 8-26-80). Net: Sheridan. Rep: Masla. Format: Black. ■ Kendall Nash, pres; S.W. Lee, gen mgr; Steven Crumbley, prog dir; Mark Coleman, mus dir; Jay Dixon, coml mgr; Elroy Smith, prom mgr; Lee Walters, news dir; Grady Moates, chief engr. ■ Rates: \$45; 43; 45; —.

**WITS (AM)**—1934: 1510 khz; 50 kw-U, DA-2. 74 Lansdowne St. (02215). (617) 267-1510. Mariner Communications Inc. (3-17-78). Net: NBC. Rep: Katz. Format: Nostalgia. ■ Elmer Ward, pres; Frank Tenore, gen mgr; Bill McCarthy, prog & opns dir; Harold Bausemer, gen sls mgr; Anne Gibson, pub affrs dir; Steve Olshakus, chief engr.

**WJIB (FM)**—1945: 96.9 mhz; 8.7 kw. Ant 1,010 ft. Stereo. 68 Commercial Wharf (02110). (617) 523-6611. TWX 710-321-0399. General Electric Bcstg (group owner; acq 12-28-72). Rep: Christal. Format: Easy listening. ■ Charles Pickering VP & gen mgr; Donald NuHing, opns & prog dir; Jennifer McCann, gen sls mgr; Robert Mehrman, pub affrs dir; James K. Howard, chief engr. ■ Rates: \$160; 120; 120; 40.

**WMJX (FM)**—Jan 6, 1982: 106.7 mhz, 11.5 kw. Ant 900 ft. Box 352, 330 Stuart St. (02117). (617) 542-0241. TWX 710-321-0619. Greater Boston Radio Inc. (acq 1-1-82). Group owner: Greater Media Inc. Rep: Eastman Radio. Eastman/Kadetsky Bcst Properties. Format: MOR. ■ William Campbell, gen mgr; Richard Ramirez, gen sls mgr; Jack Casey, prog dir; Bob Cohen, mus dir; Shelby Rogerson, prom mgr; Kevin McNamara, chief engr. ■ Rates: \$225; 190; 225; 145.

**WNTN (AM)**—See Newton.

**\*WRBB (FM)**—October 1970: 91.7 mhz; 18.5 w. Ant 116 ft. (CP: 104.9 mhz, 185 w, ant 78 ft.) 360 Huntington Ave. (02115). (617) 437-2657. Northeastern

U. Net: ABC/I. Format: Diversified. Spec progs: Sp 3 hrs, Gospel 4 hrs, West Indian 9 hrs wkly. ■ Chuck Tarver, faculty advisor.

**WRKO (AM)**—1922: 680 khz; 50 kw-U, DA-2. Govt. Center (02114). (617) 725-2700. TWX 710-321-0469. RKO General Inc. (Group owner). Net: ABC/I, RKO. Rep: RKO Sls. Format: All talk. ■ Robert Fish, gen mgr; Mel Miller, prog dir; John Lewinski, prom dir; Ed Walsh, news dir; Bob Smith, chief engr.

**WROR (FM)**—Co-owned with WRKO(AM). 1948: 98.5 mhz; 5.8 kw. Ant 1190 ft. Prog sep from AM. Stereo. Net: RKO. Format: Contemp. ■ Thomas Baker, gen mgr; Gary Bercowitz, prog dir; Bob Schuman, news dir; Nancy Novelline, prom mgr; Bob Smith, chief engr. ■ WNAC-TV affiliate.

**WROL (AM)**—Oct 8, 1950: 950 khz; 5 kw-D. 312 Stuart St. (02116). (617) 423-0210. Pilgrim Bcstg Co. Format: Talk, religious. ■ Ken Carter, pres & gen mgr; Bill Porter, prog dir; Phillip Shea, engr. ■ Rates: \$48; 48; 48; —.

**WUMB-FM**—Sept 19, 1982: 91.9 mhz; 200 w. Ant 167 ft. Stereo. 100 Arlington St. (02125). (617) 929-7919. U. of Mass. Net: Sheridan. Format: Div. Spec progs: Black 19 hrs, jazz 17 hrs, Span 5 hrs, talk/news 17 hrs, elderly 14 hrs, Chinese 1 hr, wkly. ■ Patricia Monteith, gen mgr; Thomas Callahan, asst gen mgr.

**WVBF (FM)**—See Framingham.

**WXKS-FM**—See Medford.

Boxford

**\*WBMT (FM)**—Jan 30, 1978: 88.3 mhz; 710 w. Ant 19 ft. RFD, Topsfield (01983). (617) 887-8830. Masconomet Regional High School System. Format: Diversified. ■ Glenn Walker, gen mgr; Sarah Hezlett, stn mgr.

Bridgewater

**\*WBIM-FM**—Nov 1972: 91.5 mhz; 2 kw. Ant 71 ft. Bridgewater State College. Format: Div, prog. Spec progs: Class 3 hrs, jazz 12 hrs, wkly. ■ Dr. Richard Veno, gen mgr; Peter Quentin George, prog dir.

Brockton

**WAMK (AM)**—July 17, 1961: 1410 khz; 1 kw-D, DA-D. Box 1410 (02403). (617) 587-1410. Bay Colony Broadcasting Inc. Net: MBS, New England Network. Rep: Kettell-Carter Inc. Format: MOR. Spec progs: Polish 2 hrs, Span 1/2 hr, Jewish 2 hrs wkly. ■ Sidney Sanft, pres & gen mgr; Renee D. Sanft, coml & bus mgr; Marshall B. Sanft, prog & opns mgr & mus dir; David Buono, prod & mus dir; Terry Fancher, news dir; Elbridge G. Hooker, chief engr. ■ Rates: \$15; 14; 14; 14.

**WBET (AM)**—Nov 27, 1946: 1460 khz; 5 kw-D, 1 kw-N, DA-N. 60 Main St. (02403). (617) 587-2400. Enterprise Publishing Co. Net: ABC/I. Rep: Devney, Creed. Format: MOR Contemporary. ■ Charles A. Fuller, gen mgr; Sid Tufts, dir radio opns; Paul Cunningham, sls mgr; Charlie Bergeron, sports dir; Bill Hess, prog dir; Lawrence A. Ghiorsi, news dir; Steven Carozzi, chief engr. ■ Rates: \$21.75; 18.80; 21.75; 18.80.

**WCAV (FM)**—July 21, 1948: 97.7 mhz; 3 kw. Ant 300 ft. 60 Main St. (02403). (617) 587-2400. Enterprise Pub. Co. Net: ABC/C. Rep: Devney, Creed, Format: Top 40. ■ Charles A. Fuller, pres; Sidney Tufts, gen & coml mgr; Rich Howe, prog & mus dir; Patricia Svirsky, prom mgr; Larry Ghiorsi, news dir; Elbridge Hooker, chief engr. ■ Rates: \$18.50; 16; 18.50; 16.

**\*WMCI (FM)**—Not on air, target date unknown: 90.5 mhz, 10 w. Massachusetts Community College, 290 Thatcher St. (02402).

Brookline

**WBOS (FM)**—Listing follows WUNR(AM).

**WUNR (AM)**—1947: 1600 khz; 5 kw-U, DA-1. 160 N. Washington St., Boston (02114). (617) 367-9003.

## Massachusetts Radio

Champion Bcstg System Inc. Net: APR. Rep: Caballero Radio Network. Format: Black. Spanish. Spec progs: It 12 hrs, Pol 1 hr, Por 3 hrs, Gr 5.5 hrs, Asia 15 hrs, Jewish 1 hr wkly. ■ Herbert S. Hoffman, pres; Jane Dunclee, gen mgr; Norman Ruby, prog dir; Jennifer Jordan, pub affrs dir; Rob Landry, chief engr.

**WBOS(FM)**—Co-owned with WUNR(AM). 1955: 92.9 mhz; 50 kw. Ant 868 ft. Stereo. Prog sep from AM. Net: APR. Rep: Howard. Format: AOR. ■ Carol Mailloux, sls mgr; Jerry Goodwin, opns mg dir; Nance Grimes, mus dir.

### Cambridge

**WCAS(AM)**—1948: 740 khz; 250 w-D. 380 Green Street. (02139). (617) 492-6450. Wickus Island Bcstg Corp. (acq 3-18-76). rep: Lazar. Format: Black. Spec progs: Jazz 8 hrs, oldies 2 hrs wkly. ■ Talbert T. Gray, gen mgr; James Small, coml mgr; Paul Porter, mus dir; D.K. Gilmore, prog dir; Robert Wotiz, chief engr. ■ Rates: \$55; 48; 55; —.

**WHRB(FM)**—May 1957: 95.3 mhz; 3 kw. Ant 110 ft. Stereo. 45 Quincy St. (02138). (617) 495-4818. Harvard Radio Bcstg Co. Inc. Rep: Fred Smith. Format: Variety. ■ Mike Vhay, pres; Frank Mungeam, gen mgr; Kenny Freundlich, prog & mus dir; Joanne Zaiac, news dir; Adam Saltman, chief engr. ■ Rates: \$16.50; 16.50; 19.50; 19.50.

**WJIB(FM)**—See Boston.

**\*WMBR(FM)**—April 10, 1961: 88.1 mhz; 200 w. Ant 285 ft. 3 Ames St. (02142). (617) 253-4000. Technology Bcstg Corp. Format: Diversified. Spec progs: Black 18 hrs, Indian 2 hrs, Folk 8 hrs, Canadian Maritime 1 1/2 hrs weekly. ■ Ker T. Pogran, pres; Michael Miller, gen mgr; Jon Von Zelowitz, prog dir; Tami Heide, mus dir; Erik Sherman, news dir; Michael O'Keefe, chief engr.

### Charlton

**\*WBPV(FM)**—90.1 mhz; 100w. Ant 390 ft. c/o Clifford Cloutier, Muggett Hill Rd. (01507).

### Chicopee

**WACE(AM)**—Dec 1, 1946: 730 khz; 5 kw-D. Box 1, Springfield, Mass. (01101). (413) 781-2240. Ace Bcstg Co. (acq 10-25-77). Net: APR. Rep: Walton. Format: Talk. rel. Spec progs: Pol 4 hrs, Irish 5 hrs wkly. ■ Ken Carter, pres & gen mgr; Edward Connell, coml mgr; Don Edwards, prog & news dir; John Kuzik, chief engr.

### Concord

**\*WIQH(FM)**—88.3 mhz; 10 w. Ant 30 ft. (617) 369-2440. Concord-Carlisle Regional School District. Format: AOR, talk. ■ Dan Gearty, pres & chief engr.

### Danvers

**WMLO(AM)**—See Beverly.

### Deerfield

**\*WGAJ(FM)**—May 1982: 91.7 mhz, 120 w. Ant minus 364 ft. Stereo. Box 248 (01342). (413) 772-0241, ext 159. Deerfield Academy. Format: Div, prog. Spec progs: Class 10 hrs, jazz 5 hrs, wkly. ■ Jim Hemingway, chief engr.

### Dudley

**\*WNRC(FM)**—1975: 95.1 mhz; .0147 kw. Ant 125 ft. Dudley Hill Road (01570). Nichols College.

### Duxbury

**\*WDBY(FM)**—Not on air; target date unknown: 91.7 mhz; 10 w. 130 St. George St. (02332). Duxbury Mass. Public Schools.

### East Longmeadow

**WIXY(AM)**—1947: 1600 khz; 5 kw-D. (CP: 2.5 kw-N, DA.) 45 Fisher Ave. (01028). (413) 525-4141. Executive Bcstg Corp. (acq 8-20-63). Net: CBS. Rep: McGavren Guild. Format: C&W. ■ Donald Wilks &

Michael Schwartz, co-owners; Maureen O'Rell, ofc mgr; Ken Jones, chief engr. ■ Rates: \$20; 20; 20; —.

### Easton

**\*WSHL-FM**—1974: 91.3 mhz; 10 w. Ant 74 ft. 320 Washington St. (02356). (617) 238-1081. Stonehill College. Format: Ed. Spec progs: Class 3 hrs, jazz 9 hrs wkly. ■ Frederick Watson, asst gen mgr; Mary G. Fahrendorf, gen mgr; James O'Neal, prog dir; Paul M. Kelly, mus dir; Maureen Nagle, news dir.

### Fall River

**WALE(AM)**—May 6, 1948: 1400 khz; 1 kw-D. 250 w-N. Box 208, 130 Rock St. (02722). (617) 674-3535. Keynote Bcstg Inc. (acq 11-20-62). Net: MBS. Rep: McGavren Guild. Format: Info/adult music. Spec progs: Fr 1 hr, Pol 2 hrs, Portuguese 5 hrs wkly. ■ Col. Milton E. Mitler, pres; Raymond J. Cheney, VP & gen mgr; Bill Tutt, VP sls & opns; Richard Kingman, VP & prog mgr; Laura Frithsen, news dir; Carmela Bond, treas & office mgr; Mike Moran, prod & mus dir; Eugene Faltus, chief engr.

**WMYS(FM)**—See New Bedford.

**WSAR(AM)**—1921: 1480 khz; 5 kw-U. DA-1. Box 927 (02722). (617) 678-9727. Quality Radio Corp. (acq 2-25-65). Group owner: Knight Quality. Net: CBS. Rep: Major Market Radio; Knight Slis. Format: Talk. ■ Norman Knight, pres; Robert Nims, gen mgr; Jeffrey Salkin, coml mgr; Michael McLean, prog dir; Mark Williams, mus dir; Edward Juare, chief engr. ■ Rates: \$23; 15; 19; 11.

### Falmouth

**WCIB(FM)**—1970: 101.9 mhz; 50 kw. Ant 240 ft. Stereo. Spring Bars Rd. (02540). (617) 548-3102. New England Media Corp. (acq 8-8-74). Net: APR. Rep: Lotus. Format: Adult contemp. ■ Ken Patch, pres; Paul Hamel, VP & gen mgr; Chris Luke, news dir; Keith Corey, prog dir; Jay Lambert, chief engr. ■ Rates: \$30; 30; 30; 30.

### Fitchburg

**WEIM(AM)**—October 1941: 1280 khz; 5 kw-D, 1 kw-N, DA-1. Box 727 (01420). (617) 343-3766. Knight Communications Corp. (group owner; acq 6-59). Net: ABC/C. Rep: Major Market. Format: MOR. Spec progs: Black 1 hr, Fin 1 hr wkly. ■ Norman Knight, pres; Frank Filippone, gen mgr; Jack Raymond, prog dir; Ray Chalifoux, prom mgr; Jack Raymond, Robin Barron, mus dir; William Crawford, chief engr. ■ Rates: \$22; 16; 20; 14.

**WFGL(AM)**—February 1950: 960 khz; 1 kw-U, DA-2. Box 960. (01420). (617) 343-4897. Montachusett Bcstg (acq 3-79). Group owner: Deer River Bcstg. Net: CBS, APR. Rep: Kettell-Carter. Format: MOR. Spec progs: Span 1 hr wkly. ■ Robin Martin, pres; Joseph Gunther, gen mgr; Susan Pelletier, coml mgr; Wayne West, prog dir; Rick Brackett, mus dir; Gael Dusault, news dir; Toby Piro, chief engr. ■ Rates: \$15; 12; 15; 10.

**WFMP(FM)**—Co-owned with WFGL(AM). August 1960: 104.5 mhz; 50 kw. Ant 280 ft. Sep from AM. Stereo. Net: CBS/RR. Format: Adult contemp. ■ Susan Pelletier, coml mgr. ■ Rates: \$18; 16; 18; 16.

### Framingham

**\*WDJM-FM**—1973: 91.3 mhz; 10 w. Ant 105 ft. 100 State St. (01701). (617) 620-1220. Framingham State College. Net: ABC/FM. Format: Prog. Spec progs: Class 4 hrs, jazz 6 hrs, Sp 3 hrs wkly. ■ Donna Cripps, gen mgr; Penny Godfrey, prog dir; Jon Long, mus dir; Mark Masury, prom mgr; Dora Tarver, news dir; David L. Longden Jr., chief engr.

**WGTR(AM)**—See Natick.

**WKOX(AM)**—April 1947: 1190 khz; 1 kw-D. 100 Mt. Wayte Ave. (01701). (617) 879-2222. Fairbanks Bcstg Co. (group owner; acq 1-71). Net: APR. Rep: McGavren-Guild. Format: MOR, talk. Spec progs: Sp 1/2 hr, It 1/2 hr wkly. ■ Richard M. Fairbanks, pres; Barry W. Sims, VP & gen mgr; Tom Connolly, prog dir; Henry Davis, coml mgr; Dave Scott, mus dir; Joe Giotta, news dir; Steve Hnat, chief engr. ■ Rates: \$23; 15; 18; —.

**WVBF(FM)**—Co-owned with WKOX(AM). 1959: 105.7 mhz; 50 kw. Ant 954 ft. Stereo. 100 Mt. Wayte Ave. (01701). (617) 332-9817. Fairbanks Broadcast-

ing Co. (acq 11-70). Net: APR. Rep: McGavren-Guild. Prog sep from AM. Format: MOR. Spec prog: Span 1/2 hr wkly. ■ Richard M. Fairbanks, pres; Jay Williams, VP & gen mgr; Joe Giotta, news dir; Reg Johns, prog dir; Tom Connolly, mus dir; Steve Hnat, chief engr. ■ Rates: \$150; 100; 120; 100.

### Franklin

**\*WGAO(FM)**—Fall 1975: 88.3 mhz. 125 w. Ant 175 ft. Stereo. 99 Main St. (02038). (617) 528-4210. Dean Jr College. Net: MBS. Format: Top-40. ■ Steven J. Callahan, gen mgr. ■ Rates: \$13; 13; 13; 13.

### Gardner

**WGAW(AM)**—1946: 1340 khz; 1 kw-D, 250 w-N. Box 87, Green St. (01440). (617) 632-1340. New England Bcstg Co. (acq 11-59). Format: Contemp. Spec prog: Fr 1 hr wkly. ■ Douglas J. Rowe, pres; Don Boutwell, gen mgr; Bob Martin, prog dir; Gordon Wiley, chief engr.

**\*WMWC(FM)**—Jan 1983: 91.7 mhz, 10 w. Ant 319 (CP: Ant 329 ft.) ft. 444 Green St. (01440). (617) 632-6600. Mount Wachusett Comm. College. Format: Div. ■ Dr. Arthur F. Haley, pres; Vincent S. Ialenti, gen mgr; Thomas Milligan, chief engr.

### Gloucester

**WVCA-FM**—Sept 14, 1964: 104.9 mhz; 3 kw. Ant 260 ft. 2 Duncan St. (01930). (617) 283-3700. Simon Geller. Format: Classcl. ■ Simon Geller, gen mgr, prog dir & chief engr. ■ Rates: \$—; 10; 16; 32.

### Great Barrington

**WSBS(AM)**—December 1957: 860 khz; 250 w-D. Box 297 (01230). (413) 528-0860. Berkshire Bcstg Co. (group owner; acq 9-12-68). Net: NBC. Format: MOR. ■ Donald A. Thurston, pres; Joan Roger, gen mgr; Thomas Jaworski, news dir; Paul Willey, chief engr. ■ Rates: \$13.55; 13.55; 13.55; —.

### Greenfield

**WHA(AM)**—May 15, 1938: 1240 khz; 1 kw-D, 250 w-N. Box 32 (01302). (413) 774-4301. Haigis Bcstg Corp. Net: CBS. Rep: Queen Co. Format: Adult contemp. Spec progs: Pol 1 hr, wkly. ■ John W. Haigis Jr, pres; Ann Barash, gen mgr; Dennis McGahan, coml mgr; William Willes, stn mgr; Maggie Haigis, news dir; Jay Deane, prog dir. ■ Rates: \$11; 9; 10; 7.

**WHA-FM**—May 15, 1948: 98.3 mhz; 1 kw. Ant minus 240 ft. (CP: 3 kw). Dups AM 100%.

**WPOE(AM)**—Aug 26, 1980: 1520 khz, 10 kw-D, DA-D. Box 1520. (01302). (413) 774-2717. Poet's Seat Bcstg Inc. Net: APR. Format: Popular Adult. Spec progs: Class 4 hrs, jazz 2 hrs, C&W 3 hrs wkly. ■ Scott Bacherman, VP opns mgr; Marc L. Berman, VP gen mgr; Bob Sawyer, prog dir; Leo T. Baldwin, mus dir; Glen Gardner, news dir; Mary Jane Gregory, stn mgr; Jim Hemingway, chief engr. ■ Rates: \$12; 10; 12; 10.

**WRSI(FM)**—July 26, 1981: 95.3 mhz, 315 w. Ant 780 ft. Stereo. 158 Main St., Box 910 (01302). Green Valley Bcstg Co. Format: Div adult contemp. Spec progs: Class 5 hrs, farm 1 hr, jazz 4 hrs, C&W 6 hrs, Big band 2 hrs, old 5 hrs, trad 3 hrs, wkly. ■ Edward W. Skutnik, pres, gen & coml mgr, prog dir & chief engr; Robert A. Cartledge, VP, coml mgr & news & pub ser dir; David C. Billiel, mus dir. ■ Rates: \$13; 12; 13; 11.

### Haverhill

**WHA(AM)**—1947: 1490 khz; 1 kw-D, 250 w-N. 30 How St. (01830). (617) 374-4733. Northeast Bcstg Co. (acq 1954). Net: UPI, Wa. Rep: Kadetsky. Format: MOR. Spec prog: Sp 1/2 hr wkly. ■ Jane N. Cole, pres; Scott A. Norton, gen mgr; Steven A. Silberberg, counsel; D. Dean Williams, prod dir; Steven J. Boudreau, news dir; William A. Gould, stn mgr & chief engr; Paul Bellefeuille, mus dir. ■ Rates: \$14; 13; 14; 11.50.

**WHA-V-FM**—June 1959: 92.5 mhz; 50 kw. Ant 350 ft. Prog sep from AM. Stereo. Net: Wall St. Journal Report. Format: Btfl mus. ■ Rates: \$16.80; 16.80; 16.80; 16.80.

### Holliston

**\*WHHB(FM)**—91.5 mhz; .01 kw. Holliston High School. (01746). (617) 429-5060 and 429-4784. For-



mat: Div. ■ Daniel Cohn, stn mgr; Wm. Curboy, advisor; Donald Koller, pub svc dir; Jeff Richman, mus dir; Jason Harper, news dir; James Disabito, asst mgr; Patty Lunter, personnel dir; Thomas Frost, sports dir; John Pratt, chief engr.

## Holyoke

**\*WCCH(FM)**—Nov. 14, 1977: 103.5 mhz; 10 w. Ant 258 ft. 303 Homestead Ave. (01040). (413) 538-7000. Holyoke Community College. Format: Progressive. ■ Jon Gillispie, gen mgr; Gary J. Mullett, chief engr.

**WREB(AM)**—1950: 930 khz; 500 w-D. 1 Court Square (01040). (413) 536-3930. Joseph S. Alfano (acq 8-27-65). Net: MBS. Rep: Lotus, Queen Co. Format: Talk. Spec progs: Pol 4 hrs, Fr 4 hrs, Span 2 hrs, It 3 hrs, wkly. ■ Joseph J. Alfano, pres; Lawrence Milesky, gen mgr; Jonathan Evans, prog dir; Richard LaVigne, news dir; Jay Kubik, chief engr. ■ Rates: \$12; 12; 12; —.

## Hyannis

**WCOD-FM**—June 2, 1967: 106.1 mhz; 50 kw. Ant 450 ft. Stereo. 105 Stevens St. (02601). (617) 775-6800. Taylor Communications Inc. (acq 3-1-82). Group owner. Net: ABC/C. Rep: Major Market Radio, Knight Quality Sls. Format: MOR. ■ Joseph J. Madden, exec VP & gen mgr; Gary Jensen, stn mgr; Ray Brown, prog dir; Greg Daniels, mus dir; Ricki, Walters, coml mgr; Paul Iwanski, chief engr. ■ Rates: \$26; 19; 26; 19.

**WQRC(FM)**—See Barnstable.

## Lawrence

**WCCM(AM)**—August 1947: 800 khz; 1 kw-D. 33 Franklin St. (01840). (617) 683-7171. Curt Gowdy Bcstg Corp. (group owner; acq 5-31-63). Net: MBS. Rep: Jack Masla & Co. Format: MOR. Spec progs: Sp 1 hr, Talk 14 hrs wkly. ■ Curt Gowdy, chmn; Jerre Gowdy, pres; John F. Basset, gen mgr; Paul Seccareccio, sls mgr; Bruce Arnold, prog dir; John Evans, news dir; Bud O'Connor, chief engr. ■ Rates: \$15.50; 14; 15.50; —.

**WCGY(FM)**—Co-owned with WCCM(AM). April 1960: 93.7 mhz; 50 kw. Ant 430 ft. Stereo. (617) 729-9470. Prog sep from AM. Format: Oldies. ■ Cheryl Gowdy, prog dir. ■ Rates: \$35; 30; 35; 35.

**WLLH(AM)**—See Lowell.

## Leominster

**WCMX(AM)**—Nov 13, 1967: 1000 khz; 1 kw-D. 19 Water St., Box 1000 (01453). (617) 537-4141. Radio Ten Corp. (acq 2-16-82). Net: MBS. Rep: Lotus, Kadetsky. Format: Modern country. Spec prog: Irish 3 hrs, rel 5 hrs, wkly. ■ David Parnigoni, pres; Donn Parker, gen & coml mgr; Mike Casey, prog & mus dir; Mark Provost, news dir; Steve Vanni, chief engr. ■ Rates: \$12.35; 10; 12.35; 8.

## Lowell

**WCAP(AM)**—June 10, 1951: 980 khz; 5 kw-U, DA-2. 243 Central St. (01852). (617) 454-0404. Northeast Radio Inc. Net: ABC/D. Rep: PRO Radio, Kettell-Carter. Format: MOR. ■ Israel Cohen, pres; Maurice Cohen, gen mgr; Joe Cochrane, prog & mus dir; Pauline Yates, stn mgr; William Smith, news dir; Ed Coleman, sports dir; Charlie Dent, sls mgr. ■ Rates: \$24; 24; 24; 21.

**\*WJUL(FM)**—Nov 6, 1967: 91.5 mhz; 1.7 kw. Ant 39 ft. Stereo. 1 University Ave. (01854). (617) 459-0579. University of Lowell, Bd of Trustees. Net: ABC/FM. Format: Progs. Spec prog: Sp 2 hrs, Portuguese 3 hrs, Black 4 hrs, jazz 8 hrs, Asian 2 hrs, wkly. ■ Chuck Jenest, gen mgr & mus dir; Bill O'Neill, prog dir; Jim Oliver, chief engr.

**WLLH(AM)**—1934: 1400 khz; 1 kw-D, 250 w-N. 4 Broadway (01853). (617) 458-8486. WLLH Inc. (acq 7-1-63). Net: ABC/I. Rep: Hillier, Newmark, & Wechsler Inc. Format: MOR. Spec prog: Gr 1 hr, Black 1/2 hr wkly. ■ Arnold S. Lerner, chmn & gen mgr; Meyer Feldman, pres; Steve Chartrand, stn mgr; Mike Colby, prog dir; Brad Shepard, prom mgr; Ann McCoullough, news dir; Arthur A. Behal, chief engr.

**WSSH(FM)**—Co-owned with WLLH(AM). 1947: 99.5 mhz; 32 kw. Ant 600 ft. Stereo. Prog sep from AM. Format: Soft hits.

## Lynn

**WLYN(AM)**—November 1947: 1360 khz; 1 kw-D. 25 Exchange St. (01903). (617) 595-6200. Puritan Bcst Service Inc. Net: ABC/E. Rep: Frederick. Format: Adult contemp rock. Spec progs: Ital 4 hrs, Por 1 1/2 hrs, Gr 4 hrs wkly. ■ Paul A. Feinstein, pres & coml mgr; Ken Lawrence, mus dir; Richard A. Bailey, vp & sls mgr; Ken Spaulding, prog dir; John Pappas, news dir; Bill Desmond, chief engr. ■ Rates: \$33; 28; 23; 25.

**WLYN-FM**—Co-owned with WNSR(AM). Aug 5, 1963: 101.7 mhz; 3 kw. Ant 170 ft. Dup AM 33%. Stereo. Format: AOR. Spec progs: Ital 18 hrs, Gk 17 hrs, Port 2 hrs wkly.

## Marlboro

**WSRO(AM)**—Jan 1958: 1470 khz; 1 kw-D, 5 kw-N, DA-2. 42 Curtis Ave. (01752). (617) 485-9291. WSRO Inc. (acq 12-1-62). Group owner: New England Bcstg Co. Net: UPI. Format: MOR. ■ Douglas J. Rowe, pres; Thomas M. McAuliffe, gen mgr; Stephen Hobbs, prog dir; Joseph Goldman, coml mgr; Jerry Russell, new dir. ■ Rates: \$19; 13.50; 19; 13.50.

## Marshfield

**WATD(FM)**—Dec 5, 1977: 95.9 mhz; 3 kw. Ant 220 ft. 440 Plain St., Box 487 (02050). (617) 837-1166. Marshfield Bcstg Co. Group owner: Perry Communications Group. Format: MOR, C&W. ■ Frank Adam, gen & coml mgr; Cathy Doran, prog dir; Frank Murtaugh, prom mgr; Tom Walle, news dir; Frank Stas, chief engr. ■ Rates: \$18; 18; 18.

## Maynard

**\*WAVM(FM)**—April 1974: 91.7 mhz; 125 w. Ant 43 ft. (CP: 136 w). Great Rd. (01754). (617) 897-5213. Maynard Public Schools. Format: Noncoml diversified. Spec progs: Jazz 1 hr, Pol 1 hr, C&W 5 hrs, Class 1 hr wkly. ■ Joseph Magno, faculty advisor.

## Medford

**\*WMFO(FM)**—March 1971: 91.5 mhz; 10 w. Ant 75 ft. (CP: 125 w, ant 135 ft.) Box 65 (02153). Trustees of Tufts. Format: Progs. Spec progs: Black 4 hrs, Por 4 hrs, Reggae 2 hrs wkly. ■ Daniel Poor, gen mgr; Jonathan Karp, prog dir; Gary Lampal, mus dir; Jeff Ponting, news dir; David Maxon, chief engr.

**WXKS(AM)**—Jan 20, 1952: 1430 khz; 5 kw-D. (CP: 1 kw-N, DA-N). 99 Revere Beach Parkway (02155). (617) 396-1430. Pyramid Bcstg (acq 6-29-82). Rep: Major Mkt Radio. Format: Oldies & Big Band. ■ B. Thomas Hoyt, pres; Rich Balsbaugh, VP & gen mgr; Arnie Ginsburg, stn mgr; Janet Karger, gen sls mgr; Jim Berry, prog dir; Bill Rossi, news dir; Brian Edger-ton, chief engr. ■ Rates: \$50; 50; 50; 50.

**WXKS-FM**—Sept 1, 1960: 107.9 mhz; 21 kw. Ant 720 ft. Stereo. Net: APR. Rep: Major Market Radio. Format: Adult contemp.

## Middleborough

**WCEG(AM)**—Not on air, target date unknown: 1530 khz. South Shore Media Corp.

## Milford

**WMRC(AM)**—Oct 6, 1956: 1490 khz; 1 kw-D, 250 w-N. 11 Congress St. (01757). (617) 473-1490. Milford Radio Corp. (acq 12-1-61). Rep: National Time Sls; KBP Inc. Format: MOR. Spec prog: Port 1 hr wkly. ■ Ruth M. Shane, pres & gen mgr; Edward Thompson, news dir; Steve Cloutier, chief engr. ■ Rates: \$11.76; 11.76; 11.76; 11.76.

## Milton

**\*WMLN-FM**—April 1975: 91.5 mhz; 100 w. Ant 95 ft. 1071 Blue Hill Ave. (02186). (617) 333-0311. Curry College. Net: MBS. Format: Diversified. Spec progs: Black 3 hrs, class 15 hrs, jazz 21 hrs, Israel 1 hr wkly. ■ Alan H. Frank, dir of radio.

## Nantucket

**WGTF(FM)**—Co-owned with WGTR(AM) Natick. June 15, 1981: 93.5 mhz, 3 kw. Ant 100 ft. (CP: 9.17 kw, ant 306 ft.) Tower Building, Nantucket Airport (02554). (617) 228-3600. American Wireless Corp (acq 10-6-82). Net: APR. Rep: Masla Co. Format: News. ■ John H. Garabedian, pres & gen mgr; David L.

## Massachusetts Radio

O'Leary, stn mgr; Michael Shoer, coml mgr; Donald J. Kelley, prog dir; Kitty O'Leary, mus dir; Doug Martin, prom mgr; Martha Walters, news dir; Rene Pearl, chief engr. ■ Rates: \$5; 5; 5; 5.

## Natick

**WGTF(FM)**—See Nantucket.

**WSTD(AM)**—November 1972: 1060 khz; 25 kw-D, 2.5 kw-N, DA-2. 24 West Central St. (01760). (617) 655-2500. Home Service Bcstg Corp. Net: APR. Rep: Masla Co. Format: Mass appeal. ■ John H. Garabedian, pres & gen mgr; John N. Garabedian, treas; Robert M. Lund, VP & opns dir; Don Kelly, prog mgr; Joan Brooks, opns dir; David O'Leary, prom mgr. ■ Rates: \$80; 26; 48; 14.

## New Bedford

**WBSM(AM)**—July 17, 1949: 1420 khz; 5 kw-D, 1 kw-N, DA-1. Box J4105 (02741). (617) 993-1767. Southern Massachusetts Bcstg Inc. (acq 5-15-79). Net: ABC/I; New England. Rep: McGavren-Guild. Format: Talk, oldies. Spec prog: C&W 7 hrs wkly. ■ George Gray, pres & gen mgr; John Lawton, coml mgr; Dave Derosier, prog dir; Jim Phillips, news dir; Greg Lynam, chief engr. ■ Rates: \$18.20; 13.50; 13.90; 17.25.

**WJFD-FM**—Feb 22, 1949: 97.3 mhz; 50 kw. Ant 285 ft. 270 Union St. (02740). (617) 997-2929. Edmund Dinis. Rep: The Queen Co. Format: Portuguese. ■ Edmund Dinis, owner; Alvaro Antonio Pereira, gen mgr & prog dir.

**WMYS(FM)**—Listing follows WNBH(AM).

**WNBH(AM)**—May 21, 1921: 1340 khz; 1 kw-D, 250 w-N. 737 County St. (02741). (617) 996-3371. Hall Communications Inc. (acq 10-1-66). Group owner: Hall. Net: ABC/E. Rep: Christal. Format: MOR, hit parade. Spec progs: Span 1 hr, old 5 hrs, wkly. ■ Robert Hall, pres; Paul Battaini, gen mgr; Chris Lodge, coml mgr; Jack Peterson, prog dir; Peter Richards, prom mgr; Russ Baldwin, news dir; Bob Yankowitz, chief engr.

**WMYS(FM)**—Co-owned with WNBH(AM). Dec 9, 1946: 98.1 mhz; 47.3 kw. Ant 510 ft. stereo. Rep: Christal. Format: Prog, soft rock. ■ Joan Pfiffer, prog dir.

## Newburyport

**WNBP(AM)**—March 10, 1957: 1470 khz; 500 w-D. Stereo. Box 310, 76 State St. (01950). (617) 462-6654. WNBP Ltd. (acq 7-1-82). Net: ABC/E, New England Radio. Format: MOR, talk, old. Spec prog: Class 4 hrs wkly. ■ Arnie Rubin, pres & gen mgr; Heidi Bablitch, prog dir; Steve Powers, news dir. ■ Rates: \$10; 10; 10; 10.

## Newton

**WNTN(AM)**—April 1, 1968: 1550 khz; 10 kw-D. 143 Rumford Ave. (02166). (617) 969-1550. Newton Broadcasting Corp. (acq 11-15-75). Net: ABC/E, Urban Contemp. Spec progs: Lebanese 1 1/2 hrs, East Indian 1 hr, Gr 4 hrs, Irish 5 hrs wkly. ■ Rob Rudnick, gen mgr; Vinnie Peruzzi, prog & mus dir.

**\*WZBC(FM)**—April 1974: 90.3 mhz; 1 kw. Ant 220 ft. Stereo. McElroy 105. Boston College (02167). (617) 332-1110. Trustees of Boston College. Format: Progs. Spec progs: Class 3 hrs, jazz 6 hrs, Black 2 hrs, C&W 5 hrs, Haitian 4 hrs, wkly. ■ David Maxson, chief engr.

## Norfolk

**WJCC(AM)**—March 20, 1978: 1170 khz, 1 kw-D, DA-2. 102 Pond St. Box 1170 (02056). (617) 384-2124. Norfolk County Bcstg Inc. Rep: Kirby Co. Format: MOR. Spec prog: Oldies 5 hrs wkly. ■ John M. Quinlan, pres & gen mgr; Jeffrey Falewicz, chief engr; Virginia Moe, news dir; Calvin Maddox, chief engr. ■ Rates: \$11; 9; 11; 9.

## Massachusetts Radio

### North Adams

**\*WJJW(FM)**—Sept 5, 1973: 91.1 mhz; 423 w. Ant -830 ft. Stereo. Campus Center, N. Adams State College (01247). (413) 663-9136. North Adams State College. Net: ABC/C. Format: Prog. Spec progs: Jazz 6 hrs, Pol 3 hrs, Gr 3 hrs wkly. ■ Dr. Harris Elder, faculty advisor; Demetris Kourias, prog dir & prom mgr; Paul Willey, chief engr.

**WMNB(AM)**—Nov 23, 1947: 1230 khz; 1 kw-D, 250 w-N. 466 Curran Hwy. (01247). (413) 663-6567. Berkshire Bcstg Co. Inc. (acq 7-22-66). Net: NBC. Rep: PRO Radio, Nona Kirby Co. Format: MOR. ■ Donald A. Thurston, pres & gen mgr; David Fierro, opns mgr; Ronald W. Plock, news dir; A. Paul Willey, chief engr. ■ Rates: \$13.55; 13.55; 13.55; 13.55.

**WMNB-FM**—July 12, 1964: 100.1 mhz; 3 kw. Ant 480 ft. Stereo. Box 707. Prog sep from AM. Format: Beautiful mus. ■ Rates same as AM.

### North Andover

**\*WMMC(FM)**—March 17, 1972: 90.5 mhz; 10 w. Ant 58 ft. Box 911. Merrimack College (01845). (617) 683-8900. Bd of Trustees Merrimack College. Format: Progs, educ. Spec prog: Jazz 18 hrs wkly. ■ William M. McAvoy, stn mgr; Paul Wasil, bus mgr; Kevin Flanagan, prog dir; Donald Levesque, prom mgr; Marian Wheatley, news dir; David Upton, chief engr.

### North Dartmouth

**\*WUSM(FM)**—September 1974: 90.5 mhz; 10 w. Ant 71.5 (CP: 91.1 mhz, 300 w. Ant 300 ft.). Old Westport Rd. (02747). Southeastern Massachusetts U. Format: Progs. Spec prog: Class 3 hrs; jazz 3 hrs, folk 3 hrs wkly. ■ Daniel J. Roush, gen mgr.

### Northampton

**WHMP(AM)**—December 1950: 1400 khz; 1 kw-D, 250 w-N. Box 268, 15 Hampton Ave. (01060). (413) 584-4275. Pioneer Valley Bcstg Co. Net: ABC/I. Rep: Jack Masla, Kettell/Carter. Format: MOR, nostalgia. Spec prog: Pol 3 hrs wkly. ■ Charles W. DeRose, pres & gen mgr; Joseph T. Fennessey, stn mgr; Mike Dion, mus dir; David Moran, prog dir & prom mgr; Robert Rzeszutek, chief engr. ■ Rates: \$16; 16; 16; 16.

**WHMP-FM**—Nov 1, 1956: 99.3 mhz; 3 kw. Ant 300 ft. Sep from AM. Format: Adult contemp. Stereo. ■ Rates same as AM.

**\*WOZQ(FM)**—Not on air, target date unknown: 91.9 mhz; 200 w. Ant 115 ft. Stereo. Davis Center, Smith College (01063). (413) 587-2700, ext 2363. Trustees of Smith College. (Group owner). Format: Ed, div. ■ Martha Southgate, stn mgr; Terry Kitay, prog dir; Kerry Flynn, mus dir; Lisa Caralea, prom mgr; Suzi Schiffer, news dir; Rachael Sokolowski, tech dir.

### Orange

**WCAT(AM)**—May 13, 1956: 1390 khz; 1 kw-D, 660 E. Main St. (01364). (617) 544-2321. P&S Bcstg. (acq 12-1-75). Rep: Nona Kirby Co. Format: Old. ■ Richard W. Partridge, pres, gen & prom & coml mgr, mus & news dir; John Lester, prog dir; Alan Winslow, chief engr. ■ Rates: \$10; 10; 10; —.

### Orleans

**WKZE(AM)**—April 10, 1970: 1170 khz; 1 kw-D, DA. Box 1170, Bog Hollow Rd. (02653). (617) 255-3220. K-Z Radio Inc. (acq 5-24-80). Net: Sheridan. Rep: McGavren Guild. Format: MOR. ■ Donald Wilks, pres; Albert Makkay, VP & gen mgr; Janet Carroll, coml mgr; Dean Manchester, opns mgr; Bob Seay, news dir; Gordon Benoit, chief engr. ■ Rates: \$12; 12; 12; 12.

**WKZE-FM**—July 25, 1974: 104.7 mhz; 50 kw. Ant 300 ft. Stereo. Format: MOR. Spec prog: Country/folk 4 hrs, wkly. ■ Rates: \$17; 17; 17; 17.

### Pittsfield

**WBEC(AM)**—March 1947: 1420 khz; 1 kw-U, DA-N. 211 Jason St. (01201). (413) 499-3333. Citicom Radio of Pittsfield Inc. (group owner; acq 6-15-81).

Net: ABC/I, ABC/C. Rep: PRO Radio, Kettell/Carter. Format: MOR. Spec progs: It 1 hr, Ger 1/2 hr wkly. ■ Robert T. Howard, pres; Williard H. Hodgkins, VP & gen mgr; Michael J. Bunn, VP & opns mgr; Kevin R. Bauer, coml mgr; Richard Weinberg, prom mgr; William Grantly, news dir; Donald L. Coleman, chief engr. ■ Rates: \$21.75; 14.70; 16.50; 14.70.

**WBEC-FM**—October 1967: 105.5 mhz; 630 w. Ant 590 ft. Stereo. Prog sep from AM. Net: ABC/C. Rep: PRO: Kettell/Carter. Format: contemp hit rock. Spec prog: Class 3 1/2 hrs wkly. ■ Rates: \$—; 12.75; 12.75; 12.75.

**WBRK(AM)**—Feb 20, 1938: 1340 khz; 1 kw-D, 250 w-N. 100 North St. (01201). (413) 442-1553. Greylock Bcstg Co. (acq 11-1-58). Net: CBS; Boston Celtics. Rep: Savalli/Schutz; Queen Co. Format: MOR, Talk. Spec progs: Pol 2 hrs, jazz 2 hrs, farm 1 hr, Irish 1 hr, class 4 hrs wkly. ■ E. H. Close, pres; Susan Rector, opns mgr; Michael Troisi, coml mgr; T.J. Michaels, prog dir; Howard Herman, news dir. ■ Rates: \$14; 12; 13; 12.

**WKTQ-FM**—Co-owned with WBRK(AM). Oct 10, 1970: 101.7 mhz; 3 kw. Ant 145 ft. Format: Top-40. Dups AM 25%. Stereo. ■ Rates same as AM.

**\*WTBR-FM**—89.7 mhz; 375 w. Ant 117. Box 1885 (01202). (413) 499-1483. Pittsfield Public Schools Committee (acq 10177). Format: Div. Spec progs: Pol 3 hrs, Jazz 16 hrs, new wave 9 hrs, blues 3 hrs, Oldies 2 hrs, Black 8 hrs wkly. ■ Jim Thompson, pres & gen mgr; Bob Cooper, mus dir; Sandra Marby, prom mgr; Joe Bradford, news dir; Shawn Maloney, chief engr.

**WUHN(AM)**—Sept 9, 1971: 1110 khz; 1 kw-D. (CP: 5 kw, DA-D). Box 1265, 501 East St. (01202). (413) 499-1531. Roberts Broadcasting Inc. (acq 4-26-77). WARE-Ware, Mass. Net: ABC/E. Rep: Lotus. Kadetsky Broadcast Properties. Format: Music of your life. ■ Allan W. Roberts, pres; Philip A. Weiner, VP & gen mgr; Dick Taylor, stn & coml mgr; Pat Kelly, news dir; Jack Maeder, chief engr. ■ Rates: \$18.10; 14.60; 15.80; 14.60.

**WUPE(FM)**—Co-owned with WUHN(AM). 1975: 95.9 mhz; 3 kw. Ant 560 ft. Stereo. Prog sep from AM. Net: ABC/D. Format: Top-40. ■ Bob Catan, prog dir; Brennan Evans, mus dir; Chris Rolando, prom mgr. ■ Rates same as AM.

### Plymouth

**WPLM(AM)**—Aug 8, 1955: 1390 khz; 5 kw-U, DA-2. Pilgrim Hwy. (02360). (617) 746-1390. Plymouth Rock Bcstg Co. Rep: Kirby. Format: Btlf mus, Big Band. ■ John T. Campbell, pres & gen mgr; Jane Day, stn mgr; Ray Tompkins, news dir; Gary Collard, prog dir; David Riley, chief engr.

**WPLM-FM**—June 25, 1961: 99.1 mhz; 50 kw. Ant 430 ft. Dups AM 100%.

### Provincetown

**WOMR**—March 21, 1982: 91.9 mhz; 1 kw. Ant 155 ft. (CP: 884 w). Stereo. Box 82 (02657). (617) 487-2619. Lower Cape Communications Inc. Format: Div. Spec progs: C&W 3 hrs, Por 4 hrs, wkly. ■ Carol D'Amico, pres & spec prog dir; Teri Beaudoin, prod dir; Tom Conklin, mus dir; Peter Stander, prom dir; Elliott Edwards, news dir; Robert Nelson, opns mgr & chief operator.

### Quincy

**WJDA(AM)**—Sept 13, 1947: 1300 khz; 1 kw-D. Box 130 (02269). (617) 479-1300. South Shore Bcstg Co. Net: UPI. Rep: Kirby. Format: MOR. ■ James D. Asher Jr, pres & gen & coml mgr; H. Winslow Bettinson, prog dir; Charles Ross, mus dir; Herbert Fontaine, news dir; Richard W. Jolls, chief engr. ■ Rates: \$17; 14; 14; —.

### Rockland

**\*WRPS(FM)**—February 1974: 91.5 mhz; 10 w. Ant 120 ft. 394 Union St. (02370). (617) 871-0724. Rockland Public Schools. Format: Ed. ■ Stephen J. Budkiewicz, gen mgr.

### Salem

**WESX(AM)**—Jan 1, 1939: 1230 khz; 1 kw-D, 250 w-N. Box 4408 (01970). (617) 744-1230. North Shore Bcstg Corp. (acq 4-1-50). Net: UPI. Rep: Nona Kirby Co. Format: MOR. ■ James D. Asher Jr, pres & gen

mgr; H. Max Martin, coml mgr; Norman Durkee, stn mgr. ■ Rates: \$12.50; 9; 9; 9.

**\*WMWM(FM)**—1976: 91.7 mhz; 130 w. Stereo. 352 Lafayette St. (01970). (617) 745-9400. Salem State College. Net: ABC/FM. Format: Progressive, ed. Spec progs: Public affairs 20 hrs wkly. ■ Stephen Lochiatto, gen mgr; Joseph Frenco, prog dir; Bob Nelson, mus dir; John Caron, news dir; Dennis Correls, chief engr.

### Sandwich

**\*WSDH(FM)**—1976: 91.5 mhz; 310 w. Ant 150 ft. Sandwich High School, Quaker Meeting House Rd. (02537). (617) 888-0420. Sandwich Public Schools. Format: Top-40, Community Programming. ■ William E. Malcolm, gen mgr & chief engr.

### Sheffield

**\*WBSL(FM)**—September 1973: 91.7 mhz; 250 w. Ant 50 ft. (CP: 232 w, ant minus 74 ft.) Godman Hall, Undermountain Rd. (01257). (413) 229-6683. Berkshire School Inc. Net: APR. Format: Variety. ■ Pat Virnich, prog dir; Tom Jay, chief engr.

### Southbridge

**WESO(AM)**—March 20, 1955: 970 khz; 1 kw-D. 399 Main St. (01550). (617) 764-4381. Eastern Media (acq 11-7-77). Rep: Torbet. Net: UPI. Format: MOR. Spec progs: Pol 2 hrs; gr 1 hr wkly. ■ John R. Neuhoft, pres; Roger Lataille, gen mgr; Russ Dowd, prog & news dir; Barry Wilson, mus dir; Richard Lavallee, chief engr.

**WQVR(FM)**—Co-owned with WESO(AM). Nov 1, 1968: 100.1 mhz; 3 kw. Ant 295 ft. Stereo. Prog sep from AM. Format: C&W.

### South Hadley

**\*WMHC(FM)**—May 14, 1957: 91.5 mhz; 10 w. Ant 90 ft. (CP: 100 w, ant minus 18 ft.) Mount Holyoke College (01075). (413) 538-2044. President & Trustees of Mount Holyoke College. Net: IBS. Format: Progressive. Spec progs: Black 8 hrs; class 6 hrs, jazz 6 hrs, Sp 4 hrs wkly. ■ Kimberly Enders, gen mgr; Cynthia Honsacker, prog dir; Beverly Salhanick, mus dir; Renee Mitler, traffic mgr; Julia Griffin, news dir; Monique V. Chireau, chief engr.

### Springfield

**WACE(AM)**—See Chicopee.

**\*WAIC(FM)**—February 1967: 91.9 mhz; 230 w. Ant 66 ft. 170 Wilbraham Rd. (01109). (413) 736-6255. American International College. Net: ABC/FM. Format: Progressive; Black. ■ Glenn S. Linder, gen mgr; Elliott Francis, prog dir; Leon Glasse, mus dir; Robert G. Merns, news dir; Bruce Feiper, chief engr.

**WAQY(FM)**—Dec 17, 1966: 102.1 mhz; 27 kw. Ant 650 ft. Stereo. 45 Fisher Ave., East Longmeadow, Mass. (01028). (413) 525-4141. Springfield FM, Inc. (acq 11-7-72) Net: ABC/C. Rep: McGavren-Guild. Format: Prog. ■ Donald Wilks/Michael Schwartz, co-owners; Ross McDonald, prog dir; Ken Jones, chief engr. ■ Rates: \$29; 29; 29; 29.

**WHYN(AM)**—1941: 560 khz; 5 kw-D, 1 kw-N, DA-1. 1331 Main St. (01101). (413) 781-1011. TWX 710-350-1369. Affiliated Bcstg. (group owner; acq 6-21-80). Net: RKO. Rep: Blair. Format: Contemp. Spec prog: Talk 25 hrs wkly. ■ Jay Berkson, pres; Ron Dowling, gen mgr; Andy Carey, opns mgr; Mary Ferraro, mus dir; Dave Scott, news dir; Paul Donavon, chief engr.

**WHYN-FM**—1946: 93.1 mhz; 8.9 kw. Ant 1000 ft. Prog sep from AM. Stereo. Format: Easy Istng. ■ WHYN-TV affil.

**WMAS(AM)**—Sept 1, 1932: 1450 khz; 1 kw-D, 250 w-N. Box 1418, 101 West St. (01101). (413) 737-1414. Lappin Communications Inc. (acq 5-8-78). Net: MBS. Rep: McGavren-Guild Radio Format: MOR, Music of Your Life. ■ Dorothy Lappin, Robert H. Berger, VP gen mgr; Charles R. King, coml mgr; Glenn Cardinal, opns mgr; Ron Russell news dir; Bob Shotwell, chief engr. ■ Rates: \$21; 20; 21; 10.

**WMAS-FM**—Dec 1, 1947: 94.7 mhz; 22 kw. Ant 170 ft. (CP: 50 kw, Ant 195 ft.) Stereo. Separate from AM. Format: MOR. ■ Mike Clark, prog dir; K.C. Palmer, prom mgr. ■ Rates same as AM.



**\*WNEK-FM**—Feb 17, 1976: 97.5 mhz, 10w-U, DA-1. Ant minus 22.9 ft. Stereo. 1215 Wilbraham Rd. (01119). (413) 782-3111, ext 582. Trustees of Western New England College. Net: ABC/I, ABC/FM. Format: Div. ■ Arthur Lopez, gen mgr; Karl Witter, coml mgr; Peter Sullivan, prog dir; Frank Robertson, mus dir; Jeff Cromarty, prom mgr; Paul Donovan, chief engr.

**WQXQ(AM)**—See West Springfield.

**\*WSCB(FM)**—March 1, 1958: 89.9 mhz; 10 w. (CP: 100 w, ant 35 ft.) Box 1703, Springfield College (01109). (413) 732-1000. Pres & Trustees of Springfield College. Net: Mutual Black. Format: Black, jazz, progrsv. Spec prog: Sp 7 hrs wkly. ■ Robert Albert, gen mgr; Deighton Alleyne, prog dir; Gary Mullet, tech advisor.

**WSPR(AM)**—June 1936: 1270 khz; 5 kw-D, 1 kw-N, DA-1. Box 58 (01101). (413) 732-4182. Northeast Communications Corp. (Group owner; acq 10-1-77). Net: ABC/E. Rep: Kadetsky. Format: MOR. ■ Jeff Fisher, pres & gen mgr; Bob Costello, stn mgr; Bill Brady, news dir; Mark Osborne, VP opns; Paul Shulins, chief engr. ■ Rates: \$21; 19; 21; 16.

**\*WTCC(FM)**—Aug 19, 1972: 90.7 mhz; 4 kw. Ant 92 ft. One Armory Square (01101). (413) 736-8833. Springfield Technical Community College. Net: ABC/I. Format: Diversified. ■ Francis P. Dillon, mgr; Eric W. Reid, asst mgr; Judith Scibelli, traffic mgr; Paul Barufaldi, chief engr.

Stockbridge

**\*WCWL(FM)**—April 1, 1975: 91.3 mhz; 450 w. Ant 40 ft. 200 Stockbridge Rd., Lenox (01240). (413) 637-0309. Berkshire Christian College. Format: Relig, educ. ■ Kevin DeStefano, gen mgr.

Sudbury

**\*WYAJ(FM)**—Not on air; target date Jan 1980: 88.1 mhz, 10 w. 390 Lincoln Rd. (01776). (617) 443-9961. Lincoln-Sudbury Bcstg Foundation Inc.

Taunton

**WPEP(AM)**—Dec 22, 1949: 1570 khz; 1 kw-D. 49 Broadway (02780). (617) 824-7528. John F. Crohan Co. Inc. (acq 9-24-77). Net: New England Radio. Rep: Kirby. Format: Talk. Spec progs: Port 1 hr wkly. ■ John F. Crohan, pres; Jim Dixon, opns mgr. ■ Rates: \$14; 12; 14; 12.

**WSNE(FM)**—Jan 26, 1966: 93.3 mhz; 30 kw. Ant 620 ft. Stereo. 111 Dorrance St., Providence (02903). (401) 751-7500. Outlet Broadcast Co. (group owner; acq 8-14-80). Net: NBC, RKO. Rep: Eastman Radio, Eastman/Kadetsky Bcstg. Format: MOR. ■ David Henderson, pres; Thomas Mosher, gen mgr; Paul Levesque, gen sls mgr; Peter Mokover, prog dir; Bill Thompson, news dir; Bill Parks, chief engr. ■ Rates: \$40; 34; 40; 27.

Tisbury

**WMVY(FM)**—June 1, 1981: 92.7 mhz; 3 kw. Ant 300 ft. Box 1148 (02568). (617) 693-5000. Martha's Vineyard Communications Inc. Net: RKO. Rep: New England Spot Sales. Format: MOR. Spec progs: Class 6 hrs, jazz 5 hrs, old 4 hrs, wkly. ■ Klee C. Dobra, pres & gen mgr. ■ Rates: \$17.50; 15; 17.50; 15.

Walpole

**\*WSRB(FM)**—Feb 1975: 91.5 mhz; 14 w. Ant 83 ft. 275 Common St. (02081). (617) 668-6543 or 668-5400. Walpole Public Schools. Format: Ed. & div. ■ Lester Burch, faculty sup & pres; Charles H. Ross Jr, chief engr.

Waltham

**\*WBRF(FM)**—Feb 5, 1968: 91.7 mhz; 35 w. Stereo. 415 South St. (02254). (617) 647-2148. Brandeis U. Net: ABC/FM. Format: Progressive, div. Spec prog: Black 14 hrs, class 19 hrs, folk 8 hrs, public affairs 2 hrs wkly. ■ Hugh Mainzer, gen mgr; Dave Maxson, chief engr.

**WCRB(FM)**—1954: 102.5 mhz; 11 kw. (CP: 15 kw). Ant 920 ft. Stereo, Dolby. 750 South St. (02154) (617) 893-7080. Charles River Bcstg. Co. Net: UPI. Format: Class. Spec prog: Jazz 7 hrs, comedy/folk 2½ hrs wkly. ■ Theodore Jones, pres; Richard L. Kaye, exec VP; David MacNeill, gen mgr & news dir; John Donofrio,

sls mgr; David Tucker, prog dir; George Brown, mus dir; Lynn Nathanson, prom mgr; David Maxson, chief engr. ■ Rates: \$62; 62; 62; 62.

**WDLW(AM)**—1948: 1330 khz; 5 kw-U, DA-2. 473 Winter St. (02154). (617) 890-1400. Action Communications (acq 3-24-82). Net: New England Radio. Format: C&W. ■ Anthony Martin-Trigona, pres; Robert Burns, gen mgr; David DiGregorio, sls mgr; Jim Murphy, opn mgr; Susan Martin, news dir; David Peabody ■ Rates: \$50; 40; 50; 30.

Ware

**WARE(AM)**—July 11, 1948: 1250 khz; 5 kw-D, 2.5 kw-N. 90 South St. (01082). (413) 967-6231. Central Bcstg (acq 1979). Group owner: Roberts Bcstg. Rep: Kadetsky Broadcast Properties. Format: MOR, Top 40. Spec progs: Fr 2 hrs; Pol 10 hrs; Ger 2 hrs, Portuguese 2 hrs, C&W 2 hrs wkly. ■ Allan W. Roberts, pres; Richard Vaughan, exec VP & gen mgr; Gary James, prog dir; Susan Nadler, news dir. ■ Rates: \$20; 17; 18.50; 15.

Webster

**WGFP(AM)**—April 1, 1980: 940 khz, 250 w-D. Box 930 (01570). Lakeview Bcstg Co. Group owner: Perry Communications Group. Format: MOR. ■ Edward F. Perry Jr, pres; Issac Richardson, gen mgr; Lorraine Smith, prog dir; Steve Callahan, news dir & chief engr. ■ Rates: \$7; 7; 7.

Wellesley

**\*WZLY(FM)**—Sept 20, 1976: 91.5 mhz; 10 w. Ant 164 ft. Wellesley College (02181). (617) 235-9150. Wellesley College. Net: APR. Format: Diversified. Spec progs: Class 8 hrs, jazz 10 hrs wkly. ■ Deborah Rosenthal & Jeanne Zucker, gen mgrs.

West Barnstable

**\*WKKL(FM)**—Sept 19, 1977: 90.7 mhz; 250 w. Ant 71 ft. Route 132, Cape Cod Community College. (02668). (617) 362-4941. Borad of Trustees, Cape Cod Community Colleges. Format: AOR. Spec progs: Classical 4 hrs, Jazz 4 hrs wkly. ■ Dale B. Lumsden, gen mgr; Robert Daniels, chief engr.

Westfield

**WLDM(AM)**—Sept 1957: 1570 khz; 2.5 kw-D. 249 Union St. (01085). (413) 568-8643. Celia Communications Inc. (acq 7-1-78). Net: ABC/D. Rep: Kirby. Format: MOR. Spec progs: Farm 2 hrs, Pol 2 hrs, Por 3 hrs, Greek 1 hr wkly. ■ Curtis H. Hahn, pres & gen mgr; Celia F. Hahn, gen sls mgr; Bill Erickson, mus dir; Jim Madigan, news dir. ■ Rates: \$12; 10; 12; 10.

**\*WSKB(FM)**—October 1974: 89.5 mhz; 100 w. Ant 130 ft. Stereo. Western Ave. (01085). Pres and Trustees of Westfield State College. Format: Prog.

West Springfield

**WQXQ(AM)**—Aug 28, 1949: 1490 khz; 1 kw-D, 250 w-N, DA-D. 34 Sylvan St. (01089). (413) 781-5200. J.W. O'Conner. (acq 12-29-79). Net: Sheridan. Rep: New England Spot Sales. Format: Black & Span. ■ J.W. O'Conner, owner, Sally Daboul, gen mgr; Craig Chapman, Black prog dir; Jimmy Jimenez, Span prog dir; Pete Harris, chief engr. ■ Rates: \$16; 16; 16; 16.

Weston

**\*WSRB(FM)**—April 1, 1975: 88.3 mhz; 10 w. Ant 45 ft. 333 Winter St. (02193). (617) 235-7190. Rivers County Day School. Format: Diversified. ■ John C. Petronio, gen mgr; John Geraci, prog dir; Pierre C. Bouvard, mus dir; Nathan B. Smith, chief engr.

West Yarmouth

**WOCB(AM)**—1940: 1240 khz; 1 kw-D, 250 w-N. 278 South Sea Ave. (02673). (617) 775-0500. Central Vermont Radio Corp. (acq 7-15-77). Group owner: Sconix Group Broadcasting. Net: NBC. Rep: Buckley Radio Sales. Format: MOR. ■ Randall T. Odeneal, pres; Bruce Harris, gen mgr; Craig Erickson, prog dir; Dennis Doten, coml mgr; Michelle Haynes, news dir; G. Wesley Stidstone, chief engr. ■ Rates: \$35; 25; 25; 25.

**WSOX-FM**—Co-owned with WOCB(AM). 1948: 94.9 mhz; 50 kw. Ant 245 ft. Dups AM 15%. Stereo. Format: Btfl music. ■ Rates same as AM.

Williamstown

**\*WCFM(FM)**—Sept 8, 1940: 91.9 mhz; 444 w. Ant minus 750 ft. Stereo. Williams College (01267). (413) 597-2197. Pres & Trustees of Williams College. Net: ABC/FM. Format: Div. ■ Glenn Kessler, gen mgr; A. Paul Willey, chief engr.

Winchendon

**WXYW(FM)**—Not on air, target date unknown: 97.5 mhz; 3 kw. Ant 300 ft. (CP: 1.27 kw, ant 439 ft.) Stereo. 251 Salisbury St., Worcester (01609). Northbank Corp. ■ Edward Paul Mattar III, pres.

Winchester

**\*WHSR-FM**—May 1, 1956: 91.9 mhz; 10 w. Ant 60 ft. 80 Skillings Rd. (01890). (617) 729-9303. Winchester School Dept. Format: Progrsv, Top-40, educ. ■ Robert Mueller, gen mgr; Debbie Williams, prog dir; Mike Rodgers, mus dir; Joanne Ross, prom mgr; John Williams, chief engr.

Worcester

**WAAF(FM)**—Listing follows WFTQ(AM).

**\*WCHC(FM)**—Sept 19, 1977: 89.1 mhz; 10 w-U. Ant 640 ft. Box 35-A, Holy Cross College (01610). (617) 793-2474. Trustees College of the Holy Cross. Net: UPI. Format: Progrsv. Spec progs: Black 3 hrs, classical 8 hrs, jazz 10 hrs, wkly. ■ Thomas Kogut, gen mgr; Shawn Kelley, mus dir; Jay Thiel, prog dir; Paul Moraghan, chief engr.

**\*WCUW(FM)**—Dec 5, 1973: 91.3 mhz; 630 w. Ant 145 ft. Stereo. 910 Main St. (01610). (617) 753-1012. WCUW Inc. Format: Variety. Spec prog: Black 10 hrs, class 5 hrs, C&W 3 hrs, Celtic 3 hrs, African 1 hr, wkly. ■ Carol Kowalski, pres; Larry Haley, mus dir; Bruce Doan, chief mgr.

**WFTQ(AM)**—1926: 1440 khz; 5 kw-U, DA-2. 19 Norwich St. (01608). (617) 755-1444. Katz Bcstg (group owner; acq 12-15-81). Net: ABC/I. Rep: Katz. Format: Adult Contemp. ■ Richard A. Ferguson, pres; Richard Reis, gen mgr; Gary Nolan, mus dir; Carl Fiorini, sls mgr; David Bernstein, prog dir; Arny Spielberg, creative dir; Dominic Bordonaro, chief engr. ■ Rates: \$35; 23; 28; 14.

**WAAF(FM)**—Co-owned with WFTQ(AM) June 15, 1961: 107.3 mhz; 18 kw Ant 780 ft. Prog sep from AM. Stereo. (617) 752-5611. Net: NBC's The Source. Format: Superstars, AOR. ■ Steve Marx, sr VP & gen mgr; John Sutherland, sls mgr; Rob Barnett, prog dir; Rob Lipshutz, mus dir; Tom Watts, creative dir; Steve Stockman, prom mgr; Lana Jones, news dir. ■ Rates: \$70; 70; 105; 60.

**\*WICN(FM)**—Nov 21, 1969: 90.5 mhz; 2 kw. Ant 300 ft. Stereo. 75 Grove St. (01605). (617) 752-7517. WICN Inc. Format: Diversified. ■ William Munin, pres; Thomas M. Devlin Jr, gen mgr; Eugene R. Petit, prog dir; Tom Weaver, mus dir; George Clark, chief engr.

**WNEB(AM)**—Dec 18, 1946: 1230 khz; 1 kw-D, 250 w-N. 236 Worcester Center. (01608). (617) 756-4672. Segal Broadcast Corp. (acq 8-29-77). Net: CBS. Rep: PRO Radio, Kettell-Carter. Format: Big Band. ■ Harold H. Segal, pres, gen mgr; Todd Campbell, prog dir; Al Ham, mus dir; Miriam Segal, prom mgr; John Fiske, news dir; Harold Segal, coml mgr; Alan Winslow, chief engr. ■ Rates: \$30; 28; 25; 24.

**WORC(AM)**—February 1925: 1310 khz; 5 kw-D, 1 kw-N, DA-2. 8 Portland St. (01608). (617) 799-0581. Knowles Bcstg Co. Inc. (acq 4-69). Net: ABC/E, UPI. Rep: Lotus, Kadetsky. Format: Adult contemp. Spec progs: Sp 1 hr, Albanian 1/2 hr, Greek 3 hrs wkly. ■ Roger Knowles, pres; Dick Smith, gen mgr; Jim Lawrence, coml mgr; Mike Leland, mus dir; Jack Zona, news dir; Rick Kenedick, chief engr. ■ Rates: \$24; 24; 24; 19.

**WSRS(FM)**—June 17, 1940: 96.1 mhz; 25 kw. Ant 640 ft. Stereo. Box 961, West Side Stn. (01602). (617) 757-6321. Knight Communications Corp. (group owner; acq 3-63). Rep: Major Market; Knight Slis. Format: Btfl/Adult. ■ Norman Knight, pres; John i. Flynn,

## Massachusetts, Michigan Radio

gen mgr; Lester I. Ross, prog dir; Bob Hokanson, news dir; Sidney Schweier, chief engr.

**WTAG(AM)**—May 1, 1924: 580 khz; 5 kw-U, DA-2. 20 Franklin St. (01613). (617) 793-9400. Worcester Telegram & Gazette Inc. Net: NBC Rep: Blair. Format: MOR, diversified. ■ Richard F. Wright, VP & gen mgr; Herman H. Kramer, sls mgr; John K. Andrews, opns mgr; Peter L. MacLeod, news dir; John Andrews, chief engr.

### Michigan

**LAUREN A. COLBY**

301-663-1086

**COMMUNICATIONS ATTORNEY**  
Special Attention to  
Difficult Cases

### Adrian

**WABJ(AM)**—Nov. 13, 1946: 1490 khz; 1 kw-D, 250 w-N. 121 W. Maumee St. (49221). (517) 265-1500. Southeastern Mich. Bcstg Inc. Net: ABC/I, APR. Rep: Pearce Sls. Format: MOR. Spec progs: Sp 1 hr, farm 6 hrs, wkly. ■ Donald Aspacher, pres & gen mgr; John Sebastian, prog & mus dir; Luann Kerentoff, news dir; Jon Augustine, chief engr. ■ Rates: \$19.50; 19.50; 19.50; 18.10.

**WQTE(FM)**—Co-owned with WABJ(AM). Sept 1, 1976: 95.3 mhz; 3 kw. Ant 300 ft. Stereo. Format: Btl mus. ■ Gary Fulhart, prog dir.

**WLEN(FM)**—June 10, 1965: 103.9 mhz; 3 kw. Ant 300 ft. 149 S. Main St. (49221). (313) 263-1039. Lenawee Bcstg Co. Net: MBS. Rep: Michigan Spot Sales. Format: C&W. Spec progs: Farm 6 hrs, Span 4 hrs wkly. ■ John W. Koehn, pres; Sylvia D. Haynes, gen mgr; Bob Butler, coml mgr; Douglas Spade, prog & mus dir; James W. Koehn, stn & prom mgr; Dave Frownfelder, news dir; Jerry Rice, chief engr. ■ Rates: \$15; 13.20; 15; 13.20.

**\*WVAC(FM)**—Feb. 13, 1967: 107.9 mhz, 10 w. Ant 74 ft. (CP: 107.9; 13 w. Ant 80 ft.). Adrian College, 110 S. Madison St. (49221). (517) 265-2378. Adrian College Bd of Trustees. Format: Div. ■ Dr. Dan W. Scully, gen mgr.

### Albion

**WELL(AM)**—Nov. 2, 1952: 1260 khz; 1 kw-D, 500 w-N, DA-N. 103 S. Superior St. (49224). (517) 629-3945. Triad Stns Inc. Rep: Broadcast Time Inc Max Goldfarb. Format: MOR. ■ C. Wayne Wright, pres & gen mgr; David Beglin, stn mgr; Cindy Thomas, Kenneth A. Wright, chief engr.

**\*WUFN(FM)**—May 4, 1971 96.7 mhz; 1.2 kw. Ant 460 ft. Stereo. 2255 North Concord Rd. (49224). (517) 531-4478. Family Life Bcstg System. Net: UPI. Format: Relig. ■ Warren Bolthouse, pres; Steve Wright, stn mgr; Harold Sayers, VP bus; Randy Carlson, VP bcstg; Alan Cook, prog mgr; Linda Thomas, news dir; Tim Coston, chief engr.

### Allendale

**\*WSRX(FM)**—Oct 5, 1974: 88.5 mhz; 10 w. Ant 110 ft. (CP: 147 w. ant 500 ft.) Stereo. Grand Valley State Colleges (49401). (616) 895-4239. Board of Control of Grand Valley State Colleges. Format: Progs. Spec progs: Black 12 hrs, C&W 4 hrs, jazz 8 hrs, Jamaican 2 hrs wkly. ■ Stephen Aldrich, gen mgr; Mike Slavko, prog dir; Bruce Parrott, mus dir.

### Alma

**WFYC(AM)**—Aug 17, 1948: 1280 khz; 1 kw-D. Box 629 (48801). (517) 463-3175. WFYC Inc. (group owner; acq 8-14-57). Net: ABC/C. Rep: Corlett,

Walton. Format: MOR. Spec prog: Farm 4 hrs wkly. ■ Wayne G. Harris, pres; Gilbert E. Thomas, gen mgr; David W. Somerville, stn mgr; Phil Mikus, prog dir; Peter Fronczak, chief engr. ■ Rates: \$10; 10; 10; 10.

**WFYC-FM**—November 1964: 104.9 mhz; 3 kw. Ant 300 ft. Dups AM 50%.

### Alpena

**WATZ(AM)**—1946: 1450 khz; 1 kw-D, 250 w-N. (49707). (517) 354-8400. Midwestern Bcstg Co. (group owner). Net: NBC, Paul Bunyan, Michigan Farm. Rep: Torbet. Format: C&W, variety. Spec progs: Ger 1 hr, Polish 2 hrs, wkly. ■ Les Biederman, pres; Ross Biederman, gen mgr; Russell Loomis, bus mgr; Ralph Diethelm, stn mgr; William H. Kiker, chief engr.

**WATZ-FM**—1967: 93.5 mhz; 3 kw. Ant 255 ft. Dups AM 60%. Stereo. Format: Top-40.

**\*WCML-FM**—April 24, 1978: 91.7 mhz; 100 kw. Ant 1170 ft. Central Michigan Univ. Anspach Hall, Mt. Pleasant (48859). (517) 774-3105. Net: NPR, APR. Format: Jazz, class. ■ Thomas Hunt, gen mgr; Joseph Brant, prog dir; John Sheffler, exec prod dir; Neal Johnson, news dir; David West, chief engr. ■ \*WCML-TV affil.

**WHSB(FM)**—May 1965: 107.7 mhz; 100 kw. Ant 420 ft. Stereo. 121 Water St. (49707). (517) 354-4611. WHSB Inc. Net: ABC/C. Rep: PRO Radio, Michigan Spot. Format: Adult contemp. ■ Harvey Klann, pres & chief engr; David Karschnick, VP & gen mgr; Carol Hoerberling, sls mgr; Darrel Kelly, prog & mus dir; Tom Tolan, news dir. ■ Rates: \$10.40; 9.40; 10.40; 9.40.

### Ann Arbor

**WAAM(AM)**—October 1947: 1600 khz; 5 kw-U, DA-2. 4230 Packard Rd. (48104). (313) 971-1600. WAAM Bcstg Co. (acq 5-79). Group owner: WKBN Bcstg Corp. Net: ABC/I. Rep: Hillier, Newmark & Wechsler. Format: MOR, talk. Spec progs: Farm 3 hrs, Gr 1 hr wkly. ■ W.P. Williamson III, pres; James R. Steele, gen mgr; Jimmy Barrett, prog dir; Stacey Taylor, news dir; Tom Gardull, chief engr. ■ Rates: \$21; 15; 18; 7.50.

**\*WCBN-FM**—January 1972: 88.3 mhz; 10 w. Ant 175 ft. Stereo. 530 Student Activities Building (48109). (313) 763-3501. Regents of the University of Michigan. Format: Ed, div. Spec progs: Black 8 hrs, blues 3 hrs, class 6hrs, C&W 3 hrs, folk 4 hrs, gospel 2 hrs, reggae 2 hrs, Span 2 hrs wkly. ■ Eugene M. Lisansky, gen mgr; Thomas Bray, chief engr.

**WIQB(FM)**—Co-owned with WNRS(AM) Saline. March 1962: 102.9 mhz; 10 kw. Ant 500 ft. Prog sep from AM. Stereo. Box 8605 (48107). (313) 662-2881. Rep: Torbet Radio. Format: AOR. ■ Ernie Winn, gen mgr; Phil Hoover, VP sls; Randy Z, prog dir; Mike Belanger, mus dir. ■ Rates: \$18; 20; 20; 16.

**WPAG(AM)**—April 26, 1945: 1050 khz; 5 kw-D, DA. 3rd Floor, Hutzel Bldg. (48108). (313) 662-5517. Washtenaw Bcstg Co. Inc. Net: ABC/I. Rep: PRO, Mich Spot Sls. Format: MOR. ■ Edward F. Baughn, pres; James L. Baughn, stn mgr; Dean Erskine, prog dir; Ted Heusel, news dir; Doug Sutherland, chief engr. ■ Rates: \$19.50; 18.50; 19.50; 18.50.

**WPAG-FM**—Feb 14, 1967: 107.1 mhz; 3 kw. Ant 260 ft. Dups AM 25%. Net: ABC/I. Format: Soft rock. ■ Rates: \$17.35; 16.15; 17.35; 13.50.

**\*WUOM(FM)**—1948: 91.7 mhz; 93 kw. Ant 780 ft. 5501 L.S.A. Bldg. (48109). (313) 764-9210. The Regents of U. of Michigan. Net: NPR. Format: Fine arts/ed. ■ Hazen Schumacher, dir of bcstg; Betty Phillips, bus mgr; Tom Hemingway, sports dir; Neal T. Bedford, mgr; Fred Remley, tech dir; Stephen V. Skelley, prog dir; Fred Hindley, news dir.

### Auburn Heights

**\*WAHS(FM)**—1975: 89.5 mhz; 10 w. 2950 Waukegan St. (48057). Avondale School District.

### Bad Axe

**WLEW(AM)**—1950: 1340 khz; 1 kw-D, 250 w-N, DA-D. 935 S. Van Dyke Rd. (48413). (517) 269-9931. Thumb Bcstg Inc. (acq 9-1-71). Format: C&W. Spec prog: Farm 4 hrs, Pol 2 hrs wkly. ■ A. Arthur Ayman, pres, gen & coml mgr; Max Koch, prog dir; Jack Thomas, mus dir; Ralph Iden, news dir; John T. Vobbe, chief engr. ■ Rates: \$10.95; 9.95; 10.95; 8.95.

**WLEW-FM**—1956: 92.1 mhz; 3 kw. Ant 250 ft. Prog sep from AM. Stereo. Format: Btl mus. ■ Rates: \$8.60; 8.60; 8.60; 8.60.

### Battle Creek

**WBCK(AM)**—July 9, 1948: 930 khz; 5 kw-D, 1 kw-N, DA-2. 390 Golden Ave. (49015). (616) 963-5555. Wolverine Broadcasting Co. (acq 10-77). Net: MBS, NBC. Rep: Masla. Format: MOR. ■ Nat A. Sibbold, pres & gen mgr; Walter Olinsky, loc sls mgr; Joe Landon, prog dir; Tom McHale, news dir; Maurice Hope, chief engr. ■ Rates: \$22; 16; 18; 13.

**WDFF(FM)**—Feb 28, 1975: 95.3 mhz; 3 kw. Ant 270 ft. Stereo. Box 17 (49016). (616) 965-0527. WVOC Inc. Format: Rel. Spec progs: Black 4 hrs wkly. ■ Don F. Price, pres & gen mgr; Kyra Jackson, coml mgr & prog dir; Donnie Price, mus dir; Ray Winters, chief engr. ■ Rates: \$6; 6; 6; 5.

**WKFR-FM**—Listing follows WKNR(AM).

**WKNR(AM)**—October 1925: 1400 khz; 1 kw-D, 250 w-N, DA-1. 67 W. Michigan Ave., 612 The Amer. Bldg. (49017). (616) 964-7173. Engineering Investment Corp. (acq 6-1-66). Net: APR, ABC/C. Rep: Eastman Radio. Format: Top-40. ■ David L. Hicks, VP gen mgr; Jack Swart, prog dir; Rick Chapman, mus dir; Pam Meyer, coml mgr; Arlene Tanig, news dir; Harold Langman, chief engr. 33; 29; 33; 22.

**WKFR-FM**—Co-owned with WKNR(AM). June 11, 1963: 103.3 mhz; 50 kw. Ant 380 ft. Stereo. Prog sep from AM. Net: APR. Format: Top-40. ■ Rates: \$40; 36; 40; 28.

**WVKQ(AM)**—Nov 22, 1963: 1500 khz; 1 kw-D, DA-D. 199 Capital Ave. (49016). (616) 962-6267. WVOC Inc. (acq 4-26-82). Net: MBS, UPI. Rep: Michigan Spot. Format: Oldies. ■ Bob Sherman, pres, gen mgr; Brian Rogers, prog & mus dir; Jane Sorrel, coml mgr; Frank Maynard, chief engr. ■ Rates: \$10; 8.50; 10; 8.50.

### Bay City

**WBCM(AM)**—June 5, 1925. 1440 khz; 5 kw-D, 2.5 kw-N, DA-2. Suite 301 Davidson Bldg, 916 Washington Ave. (48706). (517) 894-4543. Mid-State Bcstg Corp. (acq 11-26-79). Net: ABC/I. Rep: Jack Masla, Pearce Sales (Det.), Keystone. Format: Talk, MOR. Spec progs: Farm 10 hrs, Pol 2 hrs wkly. ■ Lowell E. Homburger, pres & gen mgr; Frank Coopersmith, coml mgr; Renee Andrews, prog & mus dir; Pat Ryon, prom mgr; Bill Meier, news dir; Lawrence Hilton, chief engr. ■ Rates: \$14; 12; 14; 10.

**\*WCHW-FM**—Sep 1, 1973: 91.3 mhz; 10 w. Ant 124 ft. (CP: 111 w. Ant 595 ft.). 1624 Columbus Ave. (48706). (517) 893-9544. Bay City Public School District. Format: Contemp, top-40, progs. ■ Lawrence E. Sundberg, gen mgr; Cliff Saladine, chief engr.

**WGER-FM**—Nov. 12, 1961: 102.5 mhz; 86 kw. Ant 860 ft. Box 719 (48707). (517) 892-4501. Gerity Bcstg Co. Rep: McGavren-Guild. Format: Btl mus. ■ Gale Sullivan, VP & gen mgr; Robert Friedle, chief engr. ■ Rates: \$22; 26; 26; 22.

**WHNN(FM)**—1947: 96.1 mhz, 97 kw. Ant 435 ft. Stereo. Box 96, Saginaw (48606). (517) 892-9528. Tri-Media Inc. (acq 1973). Group owner: Liggett Broadcast Group. Net: RKO. Rep: Selcom Inc. (acq 1973). Format: Adult contemp. ■ Robert G. Liggett Jr., pres; Daniel E. Stewart, VP & gen mgr; Richard J. Young, gen sls mgr; J. P. DeSantis, prog dir; Irv Laing, chief engr. ■ Rates: \$26; 24; 26; 26.

**WGSW(AM)**—See Saginaw.

**WVOX(AM)**—Nov. 26, 1956: 1250 khz; 1 kw-D. Box 1250 (48706). (517) 893-4588. Gateway Bcstg Co. (acq 12-10-69). Net: ABC/E. Rep: H-R/Stone. Format: Contemp C&W. ■ Donald K. Mayle, pres; Dave Gentry, opns mgr; Jo Ann Hutter, mus dir; Eric Jylha, news dir; Robert Friedle, chief engr. ■ Rates: \$16; 16; 18; —.

### Beaverton

**WGEO-FM**—Sept 15, 1980: 97.7 mhz; 3 kw. Ant 310 ft. Stereo. Box 571 (48612). (517) 835-7797. Lacey Midwest Corp. Net: CBS, NBC (partial). Format: MOR. Spec progs: Black 1 hr, class 4 hrs, C&W 15 hrs, farm 10 hrs, jazz 2 hrs, Jewish 1 hr, Pol 1 hr, Span 1 hr wkly. ■ Leona K. Lacey, gen mgr; George Lacey, coml mgr; Bob Lacey, prog & news dir; Fred Lacey, mus dir; Katherine Leese, prom mgr; Lowell Shore, chief engr. ■ Rates: \$7.50; 7.50; 7.50; 5.



## Benton Harbor

**\*WAUS(FM)**—Licensed to Berrien Springs. See South Bend, Ind.

**WHFB(AM)**—Sept. 22, 1947: 1060 khz; 5 kw-D, 2.5 kw-CH. Box 608 (49022). (616) 927-3581. Palladium Publishing Co. Net: ABC/I, Michigan Farm Radio. Rep: PRO Radio, Michigan Spot Sales. Format: Adult contemp. Spec progs: Farm 3½ hrs wkly. ■ Willard J. Banyon, pres; Kent Stocum, gen mgr; Randy Jung, coml mgr; Stan Banyon, prog dir & prom mgr; Steve Messer, chief engr.

**WHFB-FM**—Oct. 10, 1947: 99.9 mhz; 9.2 kw. Ant 250 ft. Stereo. Dups AM 8%. Format: Btfl mus. Spec progs: Ger 2 hrs wkly.

**WSJM(AM)**—See St. Joseph.

## Berrien Springs

**\*WAUS(FM)**—Licensed to Berrien Springs. See South Bend, Ind.

## Big Rapids

**WAAQ(FM)**—Not on air, target date unknown: 102.3 mhz; 1.8 kw. Ant 400 ft. 954½ S. Twelfth St., Saginaw (48601). James J. McCluskey. Format: MOR.

**WBRN(AM)**—Jan. 6, 1953: 1460 khz; 5 kw-D, 2.5 kw-N, DA-N. 13574 Northland Dr. (49307). (616) 796-7684. WBRN Inc. (acq 10-1-55). Rep: Michigan Spot Sales. Format: MOR. Spec progs: Farm 6 hrs, C&W 10 hrs wkly. ■ John A. White II, pres & gen mgr; Douglas Wilson, coml mgr; Garnet Zimmerman, chief engr. ■ Rates: \$9; 9; 9; 4.50.

**WBRN-FM**—September 1964: 100.9 mhz; 3 kw. Ant 300 ft. Prog sep from AM. Stereo. Format: Oldies. ■ Rates: \$7; 7; 7; 6.50.

## Birmingham

**WMJC(FM)**—Co-owned with WHND(AM) Monroe. Sept 1, 1958: 94.7 mhz; 10 kw. Ant 950 ft. Stereo. One Radio Plaza, Detroit (48220). (313) 398-7600. TWX 810-232-5206. Greater Michigan Radio Inc. (acq 7-3-73). Group owner: Greater Media Inc. Net: UPI. Rep: Eastman. Format: Contemporary.

## Bloomfield Hills

**\*WBFH(FM)**—Oct 1, 1976: 88.1 mhz; 10 w. Ant 100 ft. Stereo. 4200 Andover Rd. (48013). (313) 647-8510. Bd of Educ of Bloomfield Hills School District. Format: Div. ■ Pete Bowers, gen mgr.

## Boyer City

**WCLX(FM)**—April 10, 1978: 93.5 mhz; 1.2 kw. Ant 460 ft. Box FM-94 (49712). (616) 582-6791. Charlevoix Bcstg Co. (acq 6-17-76). Net: ABC/I. Format: Modern Country. Spec prog: Farm 1 hr wkly. ■ William F. Gipperich, pres & gen mgr; Sandra L. Gipperich, VP & stn mgr; James Frank, coml mgr; Bill Rich, news & prog dir; Kurt McLain, tech dir. ■ Rates: \$7.05; 6; 7.05; 4.50.

## Cadillac

**WATT(AM)**—September 1945: 1240 khz; 1 kw-D, 250 w-N. Box 520 (49601). (616) 775-1263. MacDonald Bcstg Co. (group owner). Net: MBS. Rep: Christal Co., Michigan Spot Sls. Format: Top-40. ■ Kenneth MacDonald, chmn & CEO; Ken MacDonald, pres; Andrew MacDonald, gen mgr; Kirk Glezen, prog & news dir.

**WITW(FM)**—July 7, 1974: 96.7 mhz; 3 kw. Ant 430 ft. 457 Pearl St., Box 128 (49601). (616) 775-3443. Chief Pontiac Bcstg Corp. Net: ABC/D. Rep: PRO Radio. Format: Btfl mus. Spec progs: Farm 2 hrs wkly. ■ I. T. Wedin, pres; Gary Knapp, gen & coml mgr & prog dir; Joe Serefino, mus dir; Jim Clark, prom mgr; Dave Olivier, news dir; Glen Walker, chief engr. ■ Rates: \$9.45; 9.45; 9.45; 9.45.

**WKJF(AM)**—May 26, 1968: 1370 khz; 5 kw-D, 1 kw-N, DA-2. 1111 S. Mitchell St. (49601). (616) 775-0143. Fetzer Bcstg Co. (group owner). Net: CBS, Michigan News. Rep: McGavren-Guild Radio Sls. Format: MOR. Spec progs: Farm 8 hrs wkly. ■ Carl E. Lee, pres; James E. MacFarlane, gen mgr; Pierre Paulin, opns mgr; James Hagberg, news dir. ■ Rates: \$23; 19; 23; 13.

**WKJF-FM**—Oct 15, 1961: 92.9 mhz; 100 kw. Ant 895 ft. Dups AM 75% Stereo. Format: MOR. Spec prog: Farm 8 hrs wkly. ■ Rates same as AM.

## Caro

**WIDL(FM)**—Listing follows WKYO(AM).

**WKYO(AM)**—May 19, 1962: 1360 khz; 1 kw-D, 1 kw-N, DA-2. 101 N. James St. (48723). (517) 673-2136. Tuscola Bcstg Co. Net: Michigan Farm Radio. Format: MOR. Spec prog: Farm 13 hrs wkly. ■ Robert Benkelman, gen mgr; John Lawrence, coml mgr; Larry Watson, prog dir; Kevin Larke, chief engr. ■ Rates: \$9; 8; 9; 7.

**WIDL(FM)**—Co-owned with WKYO(AM). Oct 16, 1974: 104.9 mhz; 3 kw. Ant 300 ft. Format: AOR, prog. ■ Rates same as AM.

**WKHQ(FM)**—Listing follows WVOY(AM).

## Charlevoix

**WVOY(AM)**—July 20, 1974: 1270 khz; 5 kw-U, DA-N. Box 237, 211 Bridge St. (49720). (616) 547-4454. New Bcstg Corp. Net: ABC/D. Rep: PRO Radio. Format: Music of your life. ■ Tim Moore, pres; Jim Owen, prog dir; Bob White, news dir; Marvin Veurink, chief engr. ■ Rates: \$10; 10; 10; 10.

**WKHQ(FM)**—Co-owned with WVOY(AM). May 16, 1980: 105.9 mhz; 100 kw. Ant 922 ft. Prog sep from AM. Stereo. Net: ABC/C. Format: Adult contemp. ■ Dane Crouse, prom mgr. ■ Rates: \$16; 16; 16; 16.

## Charlotte

**WGWY(AM)**—Aug 25, 1956: 1390 khz; 5 kw-D, DA. 1613 Lawrence Hwy. (48813). (517) 543-8200. Sharon Bcstg Co. (acq 7-7-80). Net: UPI, Great Lakes. Rep: Radio Spot Sls. Format: Contemp Christian. Spec progs: Span 3 hrs, farm 13 hrs wkly. ■ Fred C. Jacob, gen mgr; Joyce K. Joseph, prog dir; Joe Covello, mus dir; David Wayne, news dir; David Huva, chief engr. ■ Rates: \$11; 11; 11; 9.50.

**WMMQ(FM)**—1965: 92.7 mhz; 3 kw. Ant 300 ft. Stereo. 230 N. Washington Square (48933). (517) 372-3333. Mid-America Bcstg Co. (group owner). Format: Adult contemp. ■ Mike Stevens, stn mgr; George Clifford, gen sls mgr; Kay Reid, off mgr.

## Cheboygan

**WCBY(AM)**—Oct 28, 1954: 1240 khz; 1 kw-D, 250 w-N, DA-1. 1356 MacKinnon Ave. (49721). (616) 627-2341. Fabiano-Strickler Communications Inc. (acq 9-22-81). Net: ABC/I. Rep: Mich Spot Sls. Format: C&W. ■ James Fabiano, pres; Del Reynolds, gen & coml mgr & chief engr; Tim Hartley, prog & mus dir; Dian Lindke, prom mgr; Earl Schroeder, news dir. ■ Rates: \$5; 5; 5; 5.

**WQLZ-FM**—Co-owned with WCBY(AM). Aug 15, 1968: 105.1 mhz; 25 kw. Ant 105 ft. Prog sep from AM. Net: ABC/FM. Format: Contemp hit. ■ Rates: \$6; 6; 6; 6.

## Clare

**WRNN-FM**—Listing follows WSDM(AM).

**WSDM(AM)**—Nov 24, 1960: 990 khz; 250 w-D, DA. 30200 Telegraph Rd., Suite 230, Birmingham (48010). Kelly Communications Inc. (acq 9-24-80).

**WRNN-FM**—Co-owned with WSDM(AM). June 28, 1967: 95.3 mhz; 3 kw. Ant 160 ft. Stereo.

## Coldwater

**WNWN(FM)**—Listing follows WTVB(AM).

**WTVB(AM)**—Aug 7, 1949: 1590 khz; 5 kw-D, 1 kw-N, DA-N. Box 1590 (49036). (517) 279-9767. Tri-State Bcstg (acq 4-1-72). Net: ABC/I, Michigan Farm. Rep: PRO Radio. Format: MOR (ad contemp). Spec prog: Farm 6 hrs wkly. ■ Gary Mallernee, pres & gen mgr; Eric Anderson, prog dir; Gary Hart, sls mgr; Jim Whelan, news dir; Mike Peters, chief engr. ■ Rates: \$10.95; 8.75; 10.75; 5.60.

**WNWN(FM)**—Co-owned with WTVB(AM). Nov 11, 1950: 98.5 mhz; 50 kw. Ant 500 ft. Prog sep from AM. Stereo. Net: ABC/E. Format: Contemp country. ■ Mark McGuire, sls mgr; Randy Rowley, prog dir; Denny Bice, mus dir; Jim Whelan, news dir. ■ Rates: \$23; 18.40; 23; 6.50.

## Michigan Radio

## Dearborn

**\*WHFR(FM)**—Not on air, target date unknown: 89.3 mhz; 18 w. Ant 60 ft. Henry Ford Community College, 5101 Evergreen (48128). (313) 271-2750. Henry Ford Community College. Format: Ed. Spec progs: Class 5 hrs, jazz 5 hrs wkly. ■ Jay B. Korinek, faculty advisor; Edward Perry Jr., chief engr.

**WNIC(AM)**—Dec 29, 1946: 1310 khz; 5 kw-U, DA-2. 15001 Michigan Ave. (48126). (313) 846-8500. Renaissance Communications Inc. (acq 8-31-77). Group Owner: Josephson International. Rep: RKO. Format: Adult Contemp. ■ Edward Christian, exec VP & gen mgr; Lorraine Golden, VP gen sls mgr; Jim Harper, VP prog dir; Breeda Kelly, prom mgr; Denise Carmona, news dir; Jerry Martin, chief engr.

**WNIC-FM**—December 1946: 100.3 mhz; 50 kw. Ant 400 ft. Dups AM 25%. Stereo. Format: Adult Contemp.

## Detroit

**CKJY-FM**—See Windsor, Ontario, Canada.

**CKLW(AM)**—See Windsor, Ontario, Canada.

**WBAX(FM)**—May 4, 1960: 99.5 6.5 kw. Ant 870 ft. Stereo. 20760 Coolidge (48237). (313) 398-1100. Century Bcstg Corp. (group owner; acq 2-16-66). Net: NBC's The Source. Rep: Katz. Format: AOR. ■ Howard Grafman, pres; Allan Wilson, gen mgr; Judy Rogers, opns mgr; Carey Curelop, prog dir; Joe Badamo, natl sls mgr; Harriet Lodin, loc sls mgr; J.D. Fort, news dir; Ross Lusk, chief engr. ■ Rates: \$100; 100; 130; 130.

**WCAR(AM)**—See Livonia.

**WCXI(AM)**—Dec 17, 1939: 1130 khz; 50 kw-D, 10 kw-N, DA-2. 18900 James Couzens Highway (48235). (313) 345-8600. TWX 810-243-4002. Golden West Broadcasters Inc. (group owner; acq 6-1-77). Net: MBS. Rep: Torbet. Format: Country. ■ John Risher, VP & gen mgr; Larry Patton, prog mgr; Mark Thomas, mus dir; Gregory Raab, prom mgr; Mike Freedman, news dir; Phil Rogers, chief engr. ■ Rates: \$240; 210; 220; 130.

**WCXI(FM)**—Dec 8, 1964: 92.3 mhz; 21.5 kw. Ant 740 ft. Stereo. Renaissance Center (48243). (313) 259-9292. Format: Country. ■ Paul Grzebik, chief engr. Rates same as AM.

**WCZY(FM)**—Listing follows WLQV(AM).

**\*WDET-FM**—Dec 18, 1948: 101.9 mhz; 79 kw. Ant 450 ft. Stereo. 655 Merrick (48202). (313) 577-4204. Wayne State U. (acq 5-52). Net: NPR. Format: Alternative.

**WDRQ(FM)**—July 9, 1947: 93.1 mhz; 20 kw. (CP: 50 kw). Ant 500 ft. Stereo. 20300 Civic Center Dr., Southfield (48076). (313) 354-9300. Amaturu Group Inc. (acq 10-12-82). Net: RKO. Rep: Selcom. Format: Urban Contemp. ■ John Bayliss, pres; Richard Desautel, gen mgr; Brian White, prog dir; Deena Rimmer, mus dir; Liz Dilorio, news dir; Pete Walkowiak, chief engr. ■ Rates: \$75; 75; 75; 60.

**\*WDTR(FM)**—Feb 5, 1948: 90.9 mhz; 17 kw. Ant 175 ft. 9345 Lawton Ave. (48206). (313) 494-1570. Board of Education, City of Detroit. Format: Ed. ■ Dr. John McArthur, gen mgr & prog dir; Clifford Wiehr, chief engr.

**WGPR(FM)**—1961: 107.5 mhz; 50 kw. Ant 360 ft. 3140 E. Jefferson Ave. (48207). (313) 259-8862. WGPR Inc. (acq 7-64). Stereo. Rep: R.A. Lazar. Format: Black. ■ Dr. Wm. V. Banks, pres & gen mgr; Tenicia A. Gregory, VP & stn mgr; James Panagos, VP & sls mgr; Joe Spencer, prog dir; Robert Byrd, news dir; John Grover, chief engr. ■ WGPR-TV affil. ■ Rates: \$60; 60; 75; 60.

**WHYT(FM)**—Listing follows WJR(AM).

**WJLB(AM)**—Listing follows WQBH(AM).

**WJOI(FM)**—Listing follows WWJ(AM).

**WJR(AM)**—May 4, 1922: 760 khz; 50 kw-U. 2100

## Michigan Radio

Fisher Bldg. (48202). (313) 875-4440. TWX 810-221-1636. Capital Cities Communications Inc. (group owner; acq 9-9-64). Net: NBC. Rep: Eastman. Format: Div. ■ Ron Pancratz, VP & gen mgr; James E. Long, stn & sls mgr; Joe Bacarella, opns mgr & prog dir; W. Hal Youngblood, exec prod; Gene Elzy, mus dir; Rod Hansen, news dir; John P. Begin, chief engr. ■ Rates: \$280; 160; 280; 80.

**WHYT(FM)**—Co-owned with WJR(AM). June 1, 1948: 96.3 mhz; 50 kw. Ant 480 ft. Prog sep from AM. Stereo. 1700 Fisher Bldg. (48202). Format: Top-40. ■ Frank (Rocky) Sisson, gen sls mgr; Maureen Hathaway, stn mgr; Mike Hudson, news dir; Hal Buttermoore, chief engr. ■ Rates: \$83; 102; 102; 59.

**WJZZ(FM)**—May 26, 1960: 105.9 mhz; 34 kw. Ant 300 ft. Stereo. 2994 E. Grand Blvd. (48202). (313) 871-0591. Bell Bcstg Co. Rep: Howard. Format: Jazz. ■ Mrs. Haley Bell, pres; Robert B. Bass, gen mgr; Dennis Jackson, sls mgr; John Hill, mus dir; Dorian Pastor, prog dir; Steve Jones, news dir; Crofford Lumpkin, chief engr. ■ Rates: \$70; 70; 80; 80.

**WLLZ(FM)**—1961: 98.7 mhz; 50 kw. Ant 480 ft. Stereo. 31555 Fourteen Mile Rd., Suite 102, Farmington Hills (48018). (313) 855-5100. Doubleday Bcstg Co. (group owner; acq 7-17-80). Rep: McGavren-Guild Radio. Format: Album rock. ■ Gary G. Stevens, pres; Michael P. Solan, gen mgr; Joseph Bacarella, coml mgr; Doug Podell, mus dir; Joe Urbiel, prog dir; Daie Robertson, chief engr. ■ Rates: \$200; 230; 230; 200.

**WLQV(AM)**—1925: 1500 khz; 50 kw-D, 5 kw-N, DA-2. 15401 W. Ten Mile Rd. (48237). (313) 967-1515. Gannett Co. Group owner: Gannett Bcstg Group. Rep: Christal. Format: Inspirational. ■ A. Jack Myczka, stn mgr; Mike Dault, chief engr.

**WCZY(FM)**—Co-owned with WLQV(AM). Feb 12, 1949: 95.5 mhz; 100 kw. Ant 430 ft. Stereo. (313) 967-3750. Net: CBS. Format: Pop adult, personality. ■ James D. Mulla, pres & gen mgr; Gary Lewis, gen sls mgr; Rob Mason, coml mgr; Jim Scollin, mus dir; Paula Baldwin, prom mgr; Bob Nichols, news dir; Mike Dault, chief engr.

**WMUZ(FM)**—Nov 11, 1958: 103.5 mhz; 115 kw horiz, 89 kw vert. Ant 295 ft. 12300 Radio Place (48228). (313) 272-3434. WMUZ Radio inc. Group owner: Crawford Bcstg Co. Format: Relig. Spec progs: Romanian 1/2 hr wkly. ■ Donald B. Crawford, pres; Frank Franciosi, gen mgr; Dave Hill, chief engr.

**WNIC-AM-FM**—See Dearborn.

**WOMC(FM)**—March 5, 1948: 104.3 mhz; 190 kw. Ant 360 ft. Stereo. 2201 Woodward Heights Blvd. (48220). (313) 546-9600. Metromedia Inc. (group owner; acq 11-6-72). Net: RKO. Rep: Katz. Format: MOR, pop adult. ■ Elaine R. Baker, VP gen mgr; Carl Kitts, gen sls mgr; Chuck Morgan, prog dir; Barry Argenbright, mus dir; Larry Webb, news dir; Kim Culhan, chief engr.

**WQBH(AM)**—1926: 1400 khz; 1 kw-D, 250 w-N. 2050 City National Bank Bldg. (48226). (313) 965-2000. TXC Corp. (acq 4-23-82). Rep: Masla. Format: Black. Spec prog: Rel 8 hrs wkly. ■ John L. Booth, pres; Verna Green, gen mgr; John Greer, gen sls mgr; J. Michael McKay, mus dir; James Alexander, opns mgr; Rita Wise, sls coordinator; Al Allen, news dir; Thomas Christie, chief engr. ■ Rates: \$85; 75; 85; 65.

**WJLB(FM)**—Co-owned with WQBH(AM). May 1941: 97.9 mhz; 50 kw. Ant 500 ft. Prog sep from AM. (acq 1941). Format: Black. ■ Rates: \$90; 80; 70; 50.

**WQRS-FM**—March 6, 1960: 105.1 mhz; 50 kw. Ant 480 ft. Stereo. 500 Temple Ave. (48201). (313) 833-6105. The Outlet Co. (acq 12-18-79). Group owner: Outlet Bcstg. Format: Class. ■ Lee C. Hanson, VP & gen mgr; Dick Sheppard, coml mgr; James Keeler, prog dir; Jerry Cushing, chief engr.

**WRIF(FM)**—Listing follows WXYZ(AM).

**WWJ(AM)**—Aug 20, 1920: 950 khz; 5 kw-U, DA-N. 622 Lafayette Blvd. (48226). (313) 222-2190. TWX 810-221-1640. Evening News Assn. (group owner). Net: CBS, APR. Rep: CBS Spot Sales. Format: All news. ■ E. Lee Leicinger, VP & gen mgr; Larry Harding,

sls mgr; James Brooker, opns dir; Don Patrick, news dir; Gregory Urbiel, chief engr.

**WJOL(FM)**—Co-owned with WWJ(AM). May 9, 1941: 97.1 mhz; 12 kw. Ant 890 ft. Prog sep from AM. Stereo. Format: Btfl mus. ■ Steve Van Oort, opns mgr.

**WWWW(FM)**—Oct 16, 1960: 106.7 mhz; 61 kw. Ant 510 ft. Stereo. 2930 East Jefferson Ave. (48207). (313) 259-4323. Shamrock Bcstg Co. (group owner; acq 7-79). Net: APR. Rep: Christal. Format: C&W. ■ Philip C. Lamka, gen mgr; Steve Hill, natl sls mgr; Barry Mardit, prog dir; Kevin Herring, mus dir; Lori Converse, prom mgr; Ann Jeffries, news news dir; Ralph Hunt, chief engr. ■ Rates: \$140; 150; 150; 130.

**WXYZ(AM)**—Oct 10, 1925: 1270 khz; 5 kw-U, DA-N. 20777 W. Ten Mile Rd., Southfield (48075). (313) 827-1270. TWX 313-357-4605. WXYZ Inc. (acq 7-22-46). Group owner: ABC Owned Stns. Net: ABC/I. Rep: Blair. Format: News/talk. ■ Charles D. Fritz, VP & gen mgr; Ed Poole, gen sls mgr; Michael Packer, opns dir; Pamela Cleeland, prom mgr; Fred Walters, news dir; Lou Raymo, chief engr. ■ Rates: \$95; 95; 95; 45.

**WRIF(FM)**—Co-owned with WXYZ(AM). Jan 1, 1948: 101.1 mhz; 27.2 kw. Ant 880 ft. Prog sep from AM. Stereo. (313) 827-1111. Net: ABC/FM. Rep: Blair. Format: Adult oriented rock. ■ John Hare, gen mgr; Marcellus Alexander, gen sls mgr; Henry Gramberga, sls mgr; Fred Jacobs, prog dir; Julie Finkel, prom mgr; Lynne Woodson, news dir. ■ WXYZ-TV affil.

## Dimondale

**WDTB(AM)**—Sept 20, 1982: 1170 khz, 1 kw-D, DA-D. 5920 S. Logan, Lansing (48910). (517) 393-1179. Diamond Bcstg. Net: CNN2. Format: News. ■ Stuart Hazard, gen mgr; Scott Pohl, news dir; Larry Estlack, chief engr. ■ Rates: \$13; 10; 11; 9.

## Dowagiac

**\*WAUS(FM)**—Licensed to Berrien Springs. See South Bend, Ind.

**WDOW(AM)**—September 1960: 1440 khz; 1 kw-D. Box 150 (49047). (616) 782-5106. Dowagiac Bcstg Co. Inc. Group owner: Kuiper Stns. Net: Mich. Farm Radio, UPI. Rep: Keystone. Format: MOR, btfl mus. Spec prog: Farm 7 hrs wkly. ■ William Kuiper, pres; Richard L. Hedges, gen mgr, prog dir & prom mgr; John Cureton, news dir; Ken Byle, chief mgr. ■ Rates: \$7.50; —; —; —.

**WDOW-FM**—January 1971: 92.1 mhz; 3 kw. Ant 300 ft. Dups AM 95%. ■ Rates same as AM.

## Drayton Plains

**\*WTSD(FM)**—Sept 18, 1972: 88.1 mhz; 10 w. Ant 125 ft. 2800 Bender Ave. (48020). Board of Education, Waterford Township School District. Format: Variety. ■ Myron A. Kupelian, gen mgr.

## East Lansing

**WFMK(FM)**—July 16, 1959: 99.1 mhz; 110 kw. Ant 632 ft. Stereo. 185 E. Grand River, Williamston (48895). (517) 349-4000. WFMK Inc. Group owner: Liggett Broadcast Group. Net: RKO. Rep: Selcom. Format: Adult contemp. ■ Robert G. Liggett Jr., pres; Grant A. Santimiro, VP & gen mgr; Paul Christy, prog dir; David McClary, mus dir; Douglas McKay, news dir; Irv Laing, chief engr. ■ Rates: \$60; 50; 60; 50.

**\*WKAR(AM)**—Aug 18, 1922: 870 khz; 10 kw-D, DA. Michigan State U (48824). (517) 355-6540. Bd of Trustees of Michigan State U. Net: NPR, APR. Format: Div. Spec progs: Farm 3 hrs, Span 3 hrs wkly. ■ Steven Meuche, gen mgr; Harold Prentice, prog dir; Marjon van den Bosch, prom mgr; James Wiljanen, news dir; John Hawkins, chief engr.

**\*WKAR-FM**—Oct 10, 1948: 90.5 mhz; 125 kw. Ant 910 ft. Prog sep from AM. Format: Class. Spec prog; Jazz 7 hrs wkly. ■ \*WKAR-TV affil.

**WVGO(AM)**—Jan 20, 1965: 730 khz; 500 w-D, DA. 2517 Mt. Hope Ave., Lansing (48910). (517) 487-5986. Goodrich Bcstg Inc. (acq 6-26-81). Net: ABC/E. Rep: Blair Radio. Format: Big band. ■ Robert Goodrich, gen mgr; Jeff Scarpellii, coml mgr; Michael Hayes, opns dir; Tom Gilligan, mus dir; Barb Lazotte, prom mgr; Thom McGinty, news dir; James Moriarty, chief engr. ■ Rates: \$16; 13; 14; 9.

**WVIC-FM**—Co-owned with WVGO(AM). Nov 16,

1963: 94.9 mhz; 49 kw. Ant 500 ft. Sep from AM. Stereo. Format: Top-40. ■ Rates: \$28; 23; 25; 15.

## Elmwood Township

**WLJN(AM)**—Not on air, target date unknown: 1400 khz. Good News Media Inc.

## Elsie

**\*WOES(FM)**—See Ovid-Elsie.

## Escanaba

**WBDN(AM)**—Dec 1, 1958: 600 khz; 1 kw-D, DA. Box 600, 1212 Ludington St. (49829). (906) 786-4118. Bay de Noc Bcstg Inc. (acq 2-1-78). Net: ABC/E. Rep: Lotus. Format: C&W. Spec prog: Farm 1 hr wkly. ■ Marc Tall, pres; James Ruud, gen mgr; Allan Bjorne, prog dir; Wayne Nault, mus dir; Don Curran, news dir; Wayne Peterson, chief engr. ■ Rates: \$14.50; 14.50; 14.50; 14.50.

**WBDC(AM)**—September 4, 1941: 680 khz; 10 kw-D, 1 kw-N, DA-2. 606 Ludington St. (49829). (906) 786-6144. Delta Bcstg (acq 9-1-78). Net: CBS, Mich. Farm Net. Rep: Masla. Format: MOR, talk. Spec progs: Farm 4 1/2 hrs wkly. ■ Gene Kauffman, pres & gen mgr; Jim Pinar, VP & sls mgr; Joe Demay, prom mgr; Dave Andrews, news dir; Bob Haslow, VP & chief engr. ■ Rates: \$14.65; 11; 11; 11.

**WFNN(FM)**—Co-owned with WBDC(AM). Dec 22, 1977: 104.7 mhz; 100 kw. Ant 350 ft. 604 Ludington St. (49829). (906) 786-3800. Net: CBS/Radio Radio. Format: Top 40. ■ Pete Denman, prog dir.

**WGLQ(FM)**—September 11, 1976: 97.1 mhz; 90 kw. Ant 1070 ft. (CP: 100 kw, ant 1066 ft.) Stereo. Box 532 (49829). (906) 789-9700. Northcoast Media Group Inc. (acq 3-3-82). Net: UPI. Rep: Walton, Michigan Spot Sls. Format: Adult easy contemp. ■ John D. DeGroot, pres & gen mgr; J. Michael DeAgostino, stn mgr; Mike Van Effen, prog dir; Michael Kent, news dir; Wayne Peterson, chief engr. ■ Rates: \$5.75; 5.75; 5.75; 5.75.

## Farmington Hills

**\*WORB(FM)**—May 14, 1978: 90.3 mhz; 10 w. Ant 120 ft. 27055 Orchard Lake Rd. (48018). (313) 476-9400, ext 510. Oakland Community College. Format: Prog. Spec progs: Black 1 hr, jazz 4 hrs, new wave 4 hrs wkly. ■ Dr. Dave Doige, advisor; Greg Thompson, gen mgr.

## Flint

**WZZZ-FM**—Sept 29, 1979: 92.7 mhz, 3 kw. Ant 254 ft. Stereo. Box 9300, E. First St. (48501). (313) 767-0130. Flint Metro Mass Media Inc. Net: Sheridan. Rep: Masla. Format: Urban contemp. ■ Vernon Merritt Jr., pres & gen mgr; Charles Sinnette, coml mgr; Brenda Ross, prog dir; Jason St. Clair, mus dir; Phyllis Sykes, news dir; Larry Hilton, chief engr. ■ Rates: \$36; 36; 36; 36.

**\*WFBE(FM)**—Oct 5, 1953: 95.1 mhz; 10 kw. Ant 240 ft. Stereo. 605 Crapo St. (48503). (313) 762-1148. Flint Board of Educ. Net: NPR. Format: Public Radio. ■ Susan Kilmer, mgr; John R. Szucs, prog dir; Edward A. Rauch, chief engr.

**WFDF(AM)**—May 25, 1922: 910 khz; 5 kw-D, 1 kw-N, DA-N. 100 Phoenix Bldg, 801 Saginaw St. (48502). (313) 238-7300. WFDF Corp. (acq 1961). Net: CBS. Rep: Blair. Format: MOR. ■ Elmer A. Knopf, pres; Marvin Levey, gen mgr; Lou Skelly, coml mgr; Paul Landino, prog dir; Les Root, news dir; Dan Voeks, chief engr. ■ Rates: \$37; 35; 37; 34.

**WFLT(AM)**—Dec 5, 1955: 1420 khz, 500 w-D, DA. (CP: 5 kw-N, DA-2). 1223 S. Grand Traverse (48502). (313) 239-8631. WAMM Inc. (acq 1968). Net: MBS. Rep: Pates/Walton Radio, Michigan Spot Sales (Detroit). Format: Big band, nostalgia. ■ Neal Mason, pres; Ed Spang, gen sls mgr. ■ Rates: \$22; 21; 22; —.

**WGMZ(FM)**—Listing follows WKMF(AM).

**WKMF(AM)**—April 10, 1953: 1470 khz; 5 kw-D, 1 kw-N, DA-2. G-3338 E. Bristol Rd. Box 1470 (48501). (313) 742-1470. WKMF Inc. (acq 8-1-68). Group owner: Beck-Ross Communications. Net: ABC/E. Rep: Katz. Format: Country. ■ Boyd E. Arnold, VP & gen mgr; Lee Philips, prog dir; J. Daugherty, news dir; Michael Dach, local sls mgr; Bill Sanderson, chief engr. ■ Rates: \$34; 34; 34; 34.



**WGMZ(FM)**—Co-owned with WKMF(AM). Nov 4, 1961: 107.9 mhz; 50 kw. Ant 330 ft. (313) 743-1080. WGMZ Inc. (acq 9-1-71). Format: Easy Istng. ■ Lynette MacKenzie, loc sls mgr; Janice Hackney, opns mgr. ■ Rates: \$38; 38; 38; 38.

**WTAC(AM)**—April 26, 1946: 600 khz; 1 kw-D. 500 w-N, DA-1. Box 600 (48501). (313) 694-4146. Fuqua Communications Inc. (group owner; acq 8-8-66). Net: ABC/C. Rep: HR Stone. Format: Mod country. ■ Joe Windsor, pres; Ray Nelson, VP & gen mgr; Bob Vanderwiel, coml mgr; Jim Kramer, prog dir; Norm Perry, chief engr. ■ Rates: \$27; 25; 25; 23.

**WTRX(AM)**—Oct 1, 1947: 1330 khz; 5 kw-D, 1 kw-N, DA-2. Box 1330 (48501). (313) 743-1150. Mid America Media Inc. (group owner; acq 7-3-73). Net: ABC/I. Rep: Christal Co. Format: Adult contemp. ■ Reva Small, pres; Jim Meltzer, gen mgr; Johnny Burke, prog dir; Jeff Davis, mus dir; Don McComb, chief engr; Art Reid, news dir. ■ Rates: \$40; 30; 34; 20.

**WWCK(FM)**—Listing follows WWMN(AM).

**WWMN(AM)**—Nov 11, 1946: 1570 khz; 1 kw-D, 3217 Lapeer Rd. (48501). (313) 744-1570. Gencom Corp. (acq 9-25-75). Net: MBS. Rep: McGavren-Guild. Format: Rel. ■ Peter Cavanaugh, VP & gen mgr; Marsha Kloor, stn mgr. ■ Rates: \$18; 18; 18; —.

**WWCK(FM)**—Co-owned with WWMN(AM). September 1964: 105.5 mhz; 2.35 kw. Ant 330 ft. Prog sep from AM. Stereo. Net: ABC/FM. Format: AOR. ■ Peter Cavanaugh, VP & gen mgr; Ron Shannon, coml mgr; Mark Miller, prog dir; Mike Stram, chief engr. ■ Rates: \$40; 40; 40; 40.

## Frankfort

**WBNZ(FM)**—Oct 2, 1978: 99.3 mhz, 1.65 kw. Ant 412 ft. Stereo. 1532 Forrester Rd. (49616). (616) 352-9603. Benzie County Communications Inc. Rep: PRO. Format: MOR, old. Spec progs: Farm 2 hrs wkly. ■ Richard Clark, pres; Albert Snyder, gen mgr & coml mgr; Ed Breslin, mus & news dir; Greg Bunting, chief engr. ■ Rates: \$9.40; 7.35; 8.25; 6.75.

## Fremont

**WSHN(AM)**—May 23, 1961: 1550 khz; 1 kw-D, 3 kw-N, DA-1. 517 N. Beebe St. (49412). (616) 924-4700. Stuart P. Noordyk. Net: APR. Format: Mellow contemp. Spec prog: Farm 5 hrs wkly. ■ Stuart P. Noordyk, pres; Louise Mount, coml mgr; Joe Sidor, news dir; Mark Korwitz, chief engr. ■ Rates: \$8; 7; 8; 7.

**WSHN-FM**—1971: 100.1 mhz; 3 kw. Ant 252 ft. Dups AM.

## Gaylord

**WATC(AM)**—July 29, 1950: 900 khz; 1 kw-D, DA. 650 W. Main, Box 159 (49735). (517) 732-2341. Barr Bcstg Corp. (acq 5-20-81). Net: NBC. Format: C&W. Spec progs: Pol 3 hrs, Farm 1 hr wkly. ■ William C. Barr, pres, gen & coml mgr; Michael Benson, prog dir; Jim Young, chief engr. ■ Rates: \$8.50; 6.45; 6.45; 6.45.

**WPOL(FM)**—Not on air, target date unknown: 95.3 mhz; 2 kw. Ant 360 ft. 6420 Normandy, Saginaw (48603). Northwest Communications Inc.

**WWRM(FM)**—Nov 18, 1972: 106.7 mhz; 100 kw. Ant 570 ft. Stereo. Box 190 (49735). (517) 732-2474. Alpine Bcstg Co. (group owner). Net: UPI. Rep: Walton, Michigan Spot Sales. Format: MOR, btlf mus. ■ John D. DeGroot, pres, gen mgr; William Burns, coml dir; Rob Weaver, prog dir; Michael Kent, news dir; Robert Stutesman, chief engr. ■ Rates: \$8.55; 8.55; 8.55; 8.55.

## Gladwin

**WGMM(FM)**—Listing follows WJEB(AM).

**WJEB(AM)**—December 7, 1974: 1350 khz; 1 kw-U, DA-1. 3601 W. Woods Rd. (48624). (517) 426-4527. Eagle Bcstg Co. (acq 6-25-82). Net: RKO, Great Lakes Radio. Rep: Michigan Spot Sales. Format: Farm & C&W. Spec prog: Farm 5 hrs wkly. ■ Bruce Sheppard, pres; Michael Ryan, gen mgr; Steve Jones, coml mgr; Conrad Michaels, prog dir; Randy Howell, news dir; Scott Gilmore, chief engr. ■ Rates: \$7.75; 7.50; 7.50; 7.

**WGMM(FM)**—Co-owned with WJEB(AM). Feb 7, 1979: 103.1 mhz; 3 kw. Ant 148 ft. Stereo. (517)

426-4528. Prog sep from AM. Format: MOR. ■ Rates same as AM.

## Grand Haven

**WFMG(FM)**—Listing follows WGHN(AM).

**WGHN(AM)**—July 16, 1956: 1370 khz; 500 w-D. 208 Franklin Ave. (49417). (616) 842-8110. Community Bcstrs Inc. (acq 2-1-64). Net: UPI. Rep: Mich. Spot Sls. Format: MOR, talk. ■ Douglas J. Tjapkes, pres, gen mgr & prog dir; David Murray, mus dir; David Benson, news dir. ■ Rates: \$9.35; 8.85; 9.35; 8.85.

**WFMG(FM)**—Co-owned with WGHN(AM). Jan 28, 1969: 92.1 mhz; 3 kw. Ant 240 ft. Prog sep from AM. Stereo. Format: Easy Going/var. ■ Rates: \$8.85; 8.85; 8.85; 8.85.

## Grand Rapids

**\*WCSG(FM)**—June 9, 1973: 91.3 mhz; 20 kw. Ant 265 ft. Stereo. 1001 East Beltline Ave., Northeast (49505). (616) 942-1500. Grand Rapids Baptist College and Seminary. Net: ABC/I. Format: Classical, btlf mus, relig. ■ Dr. W. Wilbert Welch, pres; Orpha Gallo-way, pub rel dir; Lee A. Geysbeek, gen mgr; John Seymour, chief engr.

**WCUZ(AM)**—February 1945: 1230 khz; 1 kw-D, 250 w-N. 1 McKay Tower (49503). (616) 451-2551. Pathfinder Communications Corp. (acq 6-10-73). Group owner: Federated Media. Net: CBS, Michigan News Networks. Rep: Eastman. Format: C&W. ■ John F. Dille III, pres; Ronald Dykstra, gen mgr; John Howard, mus dir; A. Michael Gordon, sls mgr; Ed Buchanan, prog dir; Kevin Reynolds, prom mgr; John Bry, news dir; David Gale, chief engr. ■ Rates: \$78; 62; 66; 53.

**WCUZ-FM**—1965: 101.3 mhz; 50 kw. Ant 420 ft. Dups AM 25%. Stereo. Format: Mod country. Spec prog: Comedy 1 hr wkly. ■ Rates same as AM.

**\*WEHB(FM)**—May 15, 1978: 89.9 mhz; 400 w. Ant 211 ft. (CP: 900 w, ant 129.3 ft.) 1514 Wealthy St., S. E. (49506). (616) 451-0797. Grand Rapids Public Bcstg Corp. (acq 4-23-76). Format: Black, jazz. Spec progs: Ger 2 hrs, Pol 9 hrs, Span 4 hrs, class 5 hrs, Indian 2 hrs, wkly. ■ David Andersen, pres; Joe McClurg, gen mgr; Phyllis Cunningham, prog dir; Richard English, news dir; Frederick Wolfe, chief engr.

**WFUR(AM)**—November 1947: 1570 khz; 1 kw-D. 399 Garfield Ave., S.W. (49504). (616) 456-9541. Furniture City Bcstg Corp. (acq 3-10-50). Group owner: Kuiper Stns. Format: Rel. ■ William E. Kuiper Sr., pres & gen mgr.

**WFUR-FM**—September 1960: 102.9 mhz; 40 kw. Ant 400 ft. (CP: 500 ft.) Stereo. Dups AM 10%. Format: Btlf mus, rel.

**\*WGNR(FM)**—Oct. 18, 1979: 88.9 mhz; 9 w. Ant 170 ft. (CP: 3 kw, ant 171 ft.) 1331 Franklin St. S.E. (49506). (616) 452-9646. Grand Rapids School of the Bible and Music. Net: MBS. Format: Ed, rel. ■ Nathan T. Gambill, gen mgr & chief engr; Todd Barsness, prog dir; Judy Martz, mus dir.

**WJFM(FM)**—October 1951: 93.7 mhz; 320 kw. Ant 780 ft. Stereo. 280 Ann St., N.W. (49504). (616) 363-7701. Fetzer Bcstg Co. Group owner: John E. Fetzer Stns. Net: MBS. Rep: Buckley. Format: Contemp. ■ Carl E. Lee, pres; Tony Gaston, VP & gen mgr; Stanton Smart, stn mgr; Dave Myers, opns dir; Ray Miller, news dir. ■ Rates: \$29; 25; 27; 23.

**WKWM(AM)**—See Kentwood.

**WLAV-FM**—Listing follows WTVN(AM).

**WMAX(AM)**—Dec 25, 1954: 1480 khz; 5 kw-D, DA-D. 205-B Waters Bldg. (49503). WMAX Inc. (acq 9-3-82). Net: MBS. Rep: Frederick. Format: MOR Gospel. Spec progs: Black 3 hrs, Span 3 hrs wkly. ■ J.R. McClure Jr., pres; Don Melford, gen & coml mgr; Terry DeBoor, mus dir; Rich Pastour, news dir; Dave Gayle, chief engr. ■ Rates: \$12; 9; 12; —.

**WOOD(AM)**—1924: 1300 khz; 5 kw-U, DA-N. 180 N. Division (49503). (616) 459-1919. TWX 810-273-6026. WOOD Bcstg Inc. (acq 1972). Net: NBC. Rep: Katz. Format: MOR. Spec prog: Farm 6 hrs wkly. ■ Willard Schroeder, chmn; Michael O. Lareau, exec VP & gen mgr; Joe Borrello, coml mgr; Skip Essick, prog dir; David Allen, news dir; Gerald Vander Sloot, chief engr.

**WOOD-FM**—1962: 105.7 mhz; 265 kw. Ant 810 ft. Dups AM 25%. Stereo. Format: Btlf mus.

**WTWN(AM)**—Sept 18, 1940: 1340 khz; 1 kw-D, 250 w-N. 101-C Waters Bldg (49503). (616) 456-5461. Shepard Bcstg Corp. (acq 5-17-63) Net: ABC/I. Rep: McGavren-Guild. Format: Talk. ■ John J. Shepard, pres & gen mgr; Alan Bober, sls mgr; DAve Boot, chief engr.

**WLAV-FM**—Co-owned with WTVN(AM). January 1947: 96.9 mhz; 50 kw. Ant 500 ft. (CP: 22 kw. Ant 700 ft.). Prog sep from AM. Stereo. Net: ABC/FM. Format: AOR. ■ Dennis Leman, sls mgr; Dave Logan, prog dir; Tony Gates, mus dir.

**\*WVGR(FM)**—Dec 7, 1961: 104.1 mhz; 108 kw. Ant 690 ft. 5501 LSA Bldg., Ann Arbor (48109). (616) 795-3358. Regents of the U. of Michigan. Satellite \*WUOM(FM) Ann Arbor, Net: NPR. Format: Fine arts/educul. ■ Richard Clarke, chief engr.

**WXQT(AM)**—Nov 1, 1947: 1410 khz; 1 kw-D. 122 Lyon St., N.W. (49502). (619) 459-4111. Regional Bcstrs of Michigan Inc. (acq 2-3-60). Group owner: Rgnl Bcstrs group. Rep: Torbet. Format: Music of Your Life. ■ Jim Fleisher, gen mgr; Chuck Bailey, prog dir; Steve Cartwright, sls mgr; Rick Steele prod mgr; John Seymour, chief engr.

**WGRD-FM**—Co-owned with WXQT(AM). Aug 1, 1962: 97.9 mhz; 13 kw. Ant 590 ft. (CP 30 kw hiriz, 28.5 kw vert. Ant 590 ft.) Prog sep from AM. Stereo. Net: ABC/C. Format: Top-40.

**WZZR-FM**—Feb 28, 1962: 95.7 mhz; 50 kw. Ant 310 ft. Stereo. 3655 Alpine Ave N.W. (49321). (616) 784-3200. WZZR Inc. (acq 1-2-81). Group Owner: Liggett Bcst group Inc. Net: RKO. Rep: Selcom. Format: Adult contemp, top-40. ■ Robert G. Liggett, pres; Michael J. Jackman, gen mgr; Max McGann, prog dir; Don Schueler, mus dir; Ray Miller, news dir; James Searls, chief engr. ■ Rates: \$42; 40; 42; 40.

## Grayling

**WGRY(AM)**—Aug 1, 1970: 1590 khz; 1 kw-D, DA-1. Rt 1, 6514 Old Lake Rd. (49738). (517) 348-6171. Alpine Bcstg Co. (group owner). Rep: Mich. Spot. Format: C&W. ■ John DeGroot, pres; Rob Weaver, gen & coml mgr; Rob Weaver, prog dir; Lance Howard, news coord; Robert Stutsman, chief engr. ■ Rates: \$7.50; 7.50; 7.50; 7.50.

**WQON(FM)**—Nov 3, 1978: 100.1 mhz; 1.65 kw. Ant 389 ft. Stereo. 502 Norway (49738). (517) 348-5488. Au Sable Communications Inc. (acq 6-16-77). Net: ABC/FM. Rep: PRO Radio. Format: Top-40, MOR. ■ Wayne A. Hindmarsh, pres & gen mgr; Robert Greenwood, mus dir; prom mgr; Dan Morgan, chief engr. ■ Rates: \$8.45; 8.45; 8.45; 8.45.

## Greenville

**WPLB(AM)**—May 19, 1960: 1380 khz; 1 kw-D, 500 w-N, DA-N. Box 99 (48838). (616) 754-3656. Flat River Bcstg Co. Net: UPI. Rep: Mich. Spot Sls. Keystone Format: MOR. Spec prog: Farm 6 hrs wkly. ■ Robert G. Lewis, pres & gen mgr; Wilma G. Painter, coml mgr; Larry L. Painter, prog dir. ■ Rates: \$11.50; —; —; —.

**WPLB-FM**—May 22, 1962: 107.3 mhz; 50 kw. Ant 360 ft. Prog sep from AM. Stereo. Format: C&W. Spec prog: Farm 3 hrs wkly. ■ Rates: \$13.55; —; 13.55; —.

## Hancock

**WMPL(AM)**—March 2, 1957: 920 khz; 1 kw-D. 326 Quincy St. (49930). (906) 482-3700. Copper County Enterprises Inc. (acq 9-1-69). Net: NBC. Rep: Mich. Spot Sls. Format: Talk/news/info. ■ Joe Blake, pres & coml mgr; Bob Olson, gen mgr, prog dir & prom mgr; B. Kilpela, news dir.

**WZRK(FM)**—Co-owned with WMPL(AM). 93.5 mhz; 3 kw. Ant 250 ft. (906) 482-1540. Format: Top-40. ■ Rates: \$9; 9; 9; 9.

## Harrison

**WKKM(FM)**—March 26, 1975: 92.1 mhz; 3 kw. Ant 300 ft. Box 549 (48625). (517) 539-7105. David A.

## Michigan Radio

Carmine, Net: ABC/E. Format: Modern C&W. ■ David A. Carmine, own, prog & mus dir; Ronald V. Tripp, gen mgr; Ron Christie, stn & coml mgr & news dir; Dave Carr, chief engr. ■ Rates: \$4.75; 4.75; 4.75.

### Hastings

**WBCH(AM)**—November 1957: 1220 khz; 250 w-D. Box 88 (49058). (616) 945-3414. Barry Bcstg Co. (acq 8-17-58). Net: ABC/E, Mich. Farm Radio, Rep: Mich. Spt Sls. Format: Mod country. ■ Kenneth R. Radant, pres & gen mgr; Sue Rowland, coml mgr; Paul Ballenger, prog dir; Buzz Youngs, news dir; Dean Bass, chief engr. ■ Rates: \$9.41; 8.24; 9.41; 5.59.

**WBCH-FM**—December 1967: 100.1 mhz; 3 kw. Ant 295 ft. Prog sep from AM. Stereo. Net: ABC/E. Format: contemp. ■ Rates same as AM.

### Highland Park

**\*WHPR(FM)**—May 21, 1954: 88.1 mhz; 10 w. 20 Bartlett Ave. (48203). (313) 956-0109. Highland Park Board of Education. Format: Black, ed. Spec progs: Jazz 2 hrs wkly. ■ Walter Brown, prog dir.

### Hillsdale

**WCSR(AM)**—May 21, 1959: 1340 khz; 500 w-D, 250 w-N. 170 N. West St. (49242). (517) 437-4444. WCSR Inc. (acq 11-15-61). Rep: Michigan Spot Sales. Format: Diversified. Spec prog: C&W 6 hrs wkly. ■ Tony Flynn, pres; Park Hayes, News dir; Rick Tolly, mus dir. ■ Rates: \$102.85; 73.20; 78.75; 73.20.

**WCSR-FM**—May 19, 1973: 92.1 mhz, 3 kw. Ant 240 ft. Stereo. Format: Btfl mus. ■ Rates: \$63.25; 63.25; 63.25.

### Holland

**WHTC(AM)**—July 1948: 1450 khz; 1 kw-D, 250 w-N. Box 911-B (49423). (616) 392-3121. Holland Bcstg Co. Net: MBS, Michigan Farm, Wolverine. Rep: Corlett. Format: Diversified. Spec progs: Span 2 hrs, farm 2 hrs wkly. ■ I. H. Marsilje, pres; William Gargano, gen mgr & prog dir; J. Van Oss, asst mgr; Ken Showers, mus dir; Reed Brown, news dir; Dan Coltrane, chief engr. ■ Rates: \$12; 13.25; 12; 12.

**WHTC-FM**—September 1962: 96.1 mhz; 41 kw. Ant 295 ft. Dups AM 24%. Stereo. Format: Btfl mus.

**WJBL-FM**—Listing follows WWJQ(AM).

**WWJQ(AM)**—Nov 2, 1956: 1260 khz; 1 kw-N, DA-2.

**WWJQ(AM)**—Nov 2, 1956: 1260 khz; 1 kw-N, DA-2. 5658-143rd Ave. (49423). (616) 396-5281. Ottawa Bcstg Corp. (acq 11-8-76). Net: UPI. Format: MOR. Spec progs: Span 3 hrs, Dutch 2 hrs, wkly. ■ Peter J. Vanden Bosch, pres & gen mgr; Les Lanser, stn & coml mgr; Roger Allen, news dir. ■ Rates: \$20; 18; 18; —.

**WJBL-FM**—Co-owned with WWJQ(AM). March 24, 1961: 94.5 mhz; 20 kw. Ant 500 ft. Prog sep from AM. Stereo. Format: Rel. ■ LaVern Bawinkle, chief engr. ■ Rates: \$20; 18; 18; 18.



**WZND(FM)**—(Zeeland) Aug 23, 1971: 99.3 mhz; 2 kw. Ant 354 ft. Stereo. 1305 S. 16th Ave., Box 106 (49464). (616) 772-2144 (Zeeland), (616) 459-5672 (Grand Rapids). West-State Broadcasters Inc. Net: ABC/D. Format: C&W. Spec prog: Rel 12 hrs wkly. ■ Charles Rich, pres, gen & coml mgr; Craig Rich, prog, mus & news dir, prom mgr; Jack Maciejewski, tech dir. ■ Rates: \$12; 12; 12; 12.

## Houghton

**WCCY(AM)**—1929: 1400 khz; 1 kw-D, 250 w-N, DA-1. WCCY AM14, Box 7 (49931). (906) 482-2442. Superior Shores Bcstg Inc. (acq 1979). Net: ABC/E. Rep: Pearce Sls, Southfield. Format: C&W. ■ Norman Koski, pres, gen mgr & prog dir; Donald Johnson, coml mgr; Erick Englund, mus & news dir; Joan Polzien, prom mgr; Noel Beardsly, chief engr. ■ Rates: \$9.60; 9.60; 9.60.

**\*WGGL-FM**—March 28, 1968: 91.1 mhz; 100 kw. Ant 809 ft. Stereo. Michigan Tech U. (49931). (906) 487-2617. Michigan Tech U. Net: NPR. Format: Ed, class. ■ Read G. Burgan, dir; Mary Kedzior, opns coord; Mary C. Kovachich, dev, prom & prog coord; Michael A. Berndt, fine arts prod; James W. Lienau, chief engr.

**WHUH(FM)**—March 7, 1980: 97.7 mhz; 875 w. Ant 509 ft. Stereo. 312 Montezuma Ave. (49931). (906) 482-7700. Desnick Bcstg Co. Net: ABC/D. Rep: Lotus. Format: MOR, top-40. Spec progs: Farm 1 hr, jazz 1 hr wkly. ■ Harvey L. Desnick, pres & gen mgr; Susan T. Desnick, bus & opns mgr; Dick Storm, news dir; Richard Nelson, chief engr. ■ Rates: \$10.25; 8.75; 10.25; 8.75.

### Houghton Lake

**WHGR(AM)**—July 1954: 1290 khz; 5 kw-U, DA-N. Box 428 (48629). (517) 366-5364. Sparks Bcstg Co. Net: ABC/I. Rep: Walton; Mich. Spot Sls. Format: Diversified. Spec progs: C&W 10 hrs, Farm 3 hrs, wkly. ■ Garnet G. Sparks, pres; Gordon B. Sparks, gen mgr; Norman F. Pike, stn & coml mgr; Marcia L. Pike, prog dir & prom mgr; Greg Havlik, news dir; Harold Kelly, chief engr. ■ Rates: \$8.06; 6.06; 6.06; 6.06.

**WJGS(FM)**—Co-owned with WHGR(AM). July 1, 1961: 98.5 mhz; 100 kw. Ant 480 ft. Dups AM 5%. Stereo. Format: Btfl mus, Farm, talk. Spec prog: Classical 1 hr wkly. ■ Norman Pike, mus dir. ■ Rates same as AM.

### Howell

**WHMI(AM)**—Feb 17, 1957: 1350 khz; 500 w-D. 1372 W. Grand River (48843). (517) 546-0860. B&H Bcstg Co. (acq 8-1-61). Net: ABC/C; Michigan Farm. Rep: Michigan Spot Sales. Format: MOR. Spec prog: Farm 4 hrs wkly. ■ Ann H. Bignell, pres & gen mgr.

**WHMI-FM**—Sept 1, 1977: 93.5 mhz; 3 kw. Ant 300 ft. Dups AM 100%. Stereo. Spec progs: C&W 3 hrs, jazz 5 hrs wkly.

### Inkster

**WCHB(AM)**—November 1956: 1440 khz; 1 kw-U. 32790 Henry Ruff Rd. (48141). (313) 278-1440. Bell Bcstg Co. Net: Natl Black Rep: Howard. Format: People power. ■ Marry Bell, pres; Dr. Wendell Cox, gen mgr; Dennis Jackson, sis mgr; Wade Briggs, prog dir & prom mgr; Fred Goree, mus dir; Marvin Moss, news dir; Don Stuursma, chief engr. ■ Rates: \$60; 52; 60; 52.

**WJZZ(FM)**—See Detroit.

### Interlochen

**\*WIAA(FM)**—July 22, 1963: 88.3 mhz; 115 kw. Ant 350 ft. Stereo. Interlochen Center For The Arts (49643). (616) 276-6171. Interlochen Center For The Arts. Net: NPR. Format: class. ■ Thom Paulson, gen mgr; Edward Catton, prog dir; Thomas Torbet, news dir; Thomas Habel, chief engr.

### Ionia

**WION(AM)**—Feb 1, 1953: 1430 khz; 5 kw-D, DA. Box 143 (48846). (616) 527-4400. MacPherson Bcstg Co. Net: ABC/E, Michigan Farm. Rep: Walton, Mich. Spot Sls. Format: MOR (adult). Spec prog: Farm 8 hrs wkly. ■ Monroe MacPherson, pres; Robert W. Sheen, gen mgr & prog dir; Blase Kearny, coml mgr; Steve Howard, news dir. ■ Rates: \$8.50; 8.50; 8.50; —.

### Iron Mountain

**WIMK(FM)**—Listing follows WMIQ(AM).

**WJNR-FM**—Aug 17, 1972: 101.5 mhz; 47 kw. Ant 620 ft. Stereo. 219 East A St. (49801). (906) 774-5731. J & R Electronics Inc. Net: UPI. Rep: Mich Spot Sls. Format: AOR, MOR. ■ Richard Abraham,

pres; Manny Beauchamp, gen mgr; Randy Weborg, mus dir.

**WMIQ(AM)**—Jan 1947: 1450 khz; 1 kw-D, 250 w-N. 105 E. Kent St. (49801). (906) 774-4321. Iron Mountain-Kingsford Bcstg Co. (acq 9-68). Net: ABC/E. Rep: Pearce. Format: Variety. ■ Charles R. Henry, pres; William C. Johnson, gen mgr & prog dir; John Wallis, coml mgr; John Broderson, mus dir; David Lee Asp, news dir; Paul Anick, chief engr.

**WIMK(FM)**—Co-owned with WMIQ(AM). Not on air, target date unknown: 93.1 mhz; 190 kw. Ant 635 ft. Iron Mountain-Kingsford Bcstg. Format: MOR.

### Iron River

**WIKB(AM)**—Nov 18, 1949: 1230 khz; 1 kw-D, 250 w-N. Box AC (49935). (906) 265-5104. Northland Adv. Inc. (acq 1-1-65). Group owner: Eugene A. Halker Stns. Net: NBC. Rep: Pearce Sls. Format: C&W. ■ Gene Halker, pres; Jay Barry, gen & coml mgr & chief engr; Doug Damp, prog dir; Kurt Paro, mus dir; Bill Leonoff, news dir & opns mgr. ■ Rates: \$5; 5; 5.

**WIKB-FM**—Sept 25, 1981: 99.3 mhz; 900w. Ant 510 ft. Dups AM 95%. Stereo.

### Ironwood

**WIMI(FM)**—Listing follows WJMS(AM).

**WJMS(AM)**—Nov 3, 1931: 590 khz; 5 kw-D, 1 kw-N, DA-N. 222 S. Lawrence St. (49938). (906) 932-2411. Roberts Broadcasting Inc. (group owner; acq 10-74). Net: NBC. Rep: Masla. Format: MOR. Spec progs: Farm 2 hrs wkly. ■ W. Donald Roberts, pres; Michael Nelson, gen mgr; Edward Rickard, coml mgr; Alan Harrison, chief engr. ■ Rates: \$8.20; 8.20; 8.20; 8.20.

**WIMI(FM)**—Co-owned with WJMS(AM). March 1976: 99.7 mhz; 100 kw. Ant 470 ft. Prog sep from AM. Stereo. Net: NBC's The Source. Format: MOR. ■ Rates same as AM.

**WUPM(FM)**—Oct 17, 1977: 106.9 mhz; 50 kw. Ant 520 ft. Box 107 (49938). (906) 932-5234. Big G Little o Inc. Net: ABC/I. Format: MOR, top-40. ■ Charles H. Gervasio, pres & gen mgr; Tom Nemacheck, sis mgr; Greg Daniels, prog dir. ■ Rates: \$7.80; 7.80; 7.80; 7.80.

### Ishpeming

**WJPD(AM)**—1947: 1240 khz; 1 kw-D, 250 w-N. Box 260, 110 Canada St. (49849). (906) 486-9937. WJPD Inc. (acq 1966) Group owner: Halker Group. Net: NBC. Rep: Masla; Pearce. Format: C&W. ■ Gene Halker, pres & gen mgr; Rick Finch, coml mgr; Ron Wales, loc sis mgr; Mary White, prog dir; Tom Feldhusen, news dir; Terry Dalby, chief engr. ■ Rates: \$8.50; 15.50; 12.50; 9.

**WJPD-FM**—May 15, 1975: 92.3 mhz; 100 kw. Ant 470 ft. Dups AM 100%. Stereo.

**WMQT(FM)**—Listing follows WUPY(AM).

**WMVN(AM)**—June 26, 1959: 970 khz; 5kw-D. 202 S. Main St., Box 467 (49849). (906) 485-5566. Taconite Bcstg Inc. (acq 8-8-71). Net: ABC/I. Rep: Mich. Spot Sls. Format: MOR. ■ William J. Blake, pres & gen mgr; Joe Blake, coml mgr; Dan Stone, prog & mus dir; Noel Beardsly, chief engr. ■ Rates: \$11.64; 11.64; 11.64; 11.64.

**WMQT(FM)**—Co-owned with WMVN(AM). Jan 26, 1974: 107.1 mhz; 540 w. Ant 630 ft. Sep from AM. Stereo. (906) 485-5523. Net: ABC/FM. Format: Top-40, rock. ■ Rates same as AM.

### Jackson

**WDJD(AM)**—Jan 19, 1963: 1510 khz, 5 kw-D, DA. 336 Morgan Lane, Lansing (48912). (517) 784-6121. North Shore Communications Inc. (acq 2-25-81). Net: MBS. Rep: Michigan Spot. Format: Modern country. ■ Stephan Bloomfield, pres; Daniel Stomp, gen mgr; Craig Jedynak, prog dir; Mike Sims, news dir; Philip Campau, chief engr. ■ Rates: \$9; 7.50; 9; 7.50.

**WIBM-FM**—Listing follows WXCM(AM).

**WJXQ(FM)**—Listing follows WKHM(AM).

**WKHM(AM)**—Dec 7, 1951: 970 khz; 1 kw-U, DA-2. 1700 Glenshire Dr. (49201). (517) 784-7181. Patten Bcstg-Jackson Inc. (acq 6-16-71). Group owner: Patten Communications Corp. Net: CBS. Rep: Christal.



Format: MOR. ■ Greg Theokas, pres; Robert R. Dorogi, VP & gen mgr; Gina DeBiasi, office mgr; Lou Lambert, prog dir & prom mgr; Jerry Barnhart, mus dir. ■ Rates: \$14.20; 14.20; 14.20; 14.20.

**WJXQ(FM)**—Co-owned with WKHM(AM). May 30, 1976; 106.1 mhz; 50 kw. Ant 500 ft. Prog sep from AM. Stereo. (517) 784-6753. Format: AOR. ■ Denise Swanson, gen mgr; Jim Ryan, prog dir. ■ Rates: \$25; 22; 25; 22.

**WXCM(AM)**—Nov 20, 1926; 1450 khz; 1 kw-D, 250 w-N. Box 1450 (49204). (517) 787-1450. Casciani Communications Inc. (acq 3-15-82). Net: ABC/E. Rep: Torbet Radio. Format: C&W. Spec progs: Pol 1.5 hrs, Span 1.5 hrs wkly. ■ John Casciani, pres; Hal Payne, gen mgr; Bart Hawley, prog dir; Hugh Thomas, news dir; David Fuller, chief engr. ■ Rates: \$15.75; 12.65; 15.75; 12.65.

**WIBM-FM**—Co-owned with WXCM(AM). July 14, 1958; 94.1 mhz; 50 kw. Ant 320 ft. Prog sep from AM. Stereo. Net: ABC/FM. Format: Adult contemp. ■ Rates: \$17.25; 13.75; 17.25; 13.75.

## Kalamazoo

**WBUK(AM)**—See Portage.

**\*WIDR(FM)**—July 7, 1975; 89.1 mhz; 10 w. Ant 158 ft. Stereo. Student Services Bldg., Western Michigan U. (49008). (616) 383-1686. Western Michigan U. Net: ABC/c. Format: Progs. ■ Thom De Cerchio, gen mgr; Lyn Jason Hampel, chief engr.

**\*WKDS(FM)**—Oct 1982; 89.9 mhz; 100 w. Ant 127 ft. Stereo. 606 E. Kilgore (49001). (616) 385-0899. Kalamazoo Board of Educ. Format: Div, ed. ■ Robert Kucera, gen mgr; Rosemary LaRue, prog dir; Del Farnsworth, prom mgr; John Badham, chief engr.

**WKFR-FM**—See Battle Creek.

**WKLZ(AM)**—Feb 4, 1956; 1470 khz; 500 w-D, DA-D. 2315 Schippers Lane (49001). (616) 381-1470. Williams Bcstg Corp. (The Circle Corp.) (acq 12-19-81). Net: MBS. Rep: Mich. Spot Sls. Format: MOR. ■ Walter Isbert, pres; Jannette Newton, stn mgr; David Chamberlain, opns dir; John Marion, mus dir; Bill Jones, news dir. ■ Rates: \$10; 9; 10; 9.

**WKMI(AM)**—August 1947; 1360 khz; 5 kw-D, 1 kw-N. DA-N. Box 911 (49005). (616) 344-0111. Steere Bcstg Corp. (acq 10-5-52). Net: ABC/C. Rep: Major Mkt Radio. Format: MOR. ■ David E. Steere, pres; Robert M. Salmon, gen mgr; Ken Lanphear, prog dir; Robert Brink, coml mgr; Robin Hook, news dir; Charles A. Gustafson, chief engr. ■ Rates: \$35; 31; 33; 29.

**WKPR(AM)**—Oct 20, 1960; 1420 khz; 1 kw-D, DA. Box 867 (49005). (616) 381-1420. Kalamazoo Bcstg Co. Inc. Group owner: kuiper Stns. Format: Relg. ■ William E. Kuiper, pres, gen mgr; Ron Keith, prog & mus dir, chief engr; Henry Wielhouwer, stn & sls mgr; Jim Barzler, news dir. ■ Rates: \$6; 6; 6; 6.

**WKZO(AM)**—Sept 10, 1931; 590 khz; 5 kw-U, DA-N. 590 W. Maple St. (49008). (616) 345-2101. TWX 810-277-8952. Fetzer Bcstg Co. (group owner). Net: CBS. Rep: McGavren Guild. Format: MOR. Spec prog: Farm 11 hrs wkly. ■ John E. Fetzer, chmn; Carl E. Lee, pres & gen mgr; Otsi Gaston, VP & stn mgr; Fred Douglas, news dir; Lee Dershem, prom dir; James Garrett, chief engr. ■ WKZO-TV affil. ■ Rates: \$43; 33; 36; 29.

**\*WMUK(FM)**—Jan 8, 1951; 102.1 mhz; 50 kw. Ant 400 ft. Friedmann Hall, Western Michigan U. (49008). (616) 383-1921. Stereo. Western Michigan U. Net: NPR. Format: Ed, fine arts, pub info. Spec prog: Black 1 hr, Span 2 hr, jazz 3½ hrs, blue grass, 4 hrs, wkly. ■ Charles M. Woodliff, gen mgr; Garrard D. Macleod, stn mgr; Richard P. Atwell, dev & prom mgr; Anthony E. Griffin, news dir; Glen Bishop, chief engr.

**WQLR(FM)**—June 19, 1964; 106.5 mhz; 33 kw. Ant 600 ft. Industrial State Bank Bldg., Suite 334 (49007). (616) 345-7121. Fairfield Bcstg Co. (acq 8-24-72). Format: Btfl mus. ■ Stephen C. Trivers, pres; Donald Heckman, stn mgr; Dennis R. Martin, continuity dir; J. Dennis Weidler, opns & prom mgr; William J. Wertz, mus dir; Patti L. Mindock, news dir; Bob Bouterse, chief engr. ■ Rates: \$28; 31; 31; 16.

## Kalkaska

**WTGE(AM)**—Sept 15, 1982; 1420 khz; 500 w-D. DA-D. 105 Fourth St. (49646). (616) 258-2800. Northern

Radio of Michigan. Net: MBS. Rep: Lotus. Format: C&W. ■ Frank Gokey, pres; Dave Anderson, gen mgr; Chuck Poet, prog dir. ■ Rates: \$6; 6; 6; 6.

**WKLT(FM)**—Co-owned with WTGE(AM). April 8, 1979; 97.7 mhz; 3 kw. Ant 500 ft. Stereo. Net: NBC. Format: prog, AOR. ■ Rates: \$9; 9; 9; 9.

## Kentwood

**WKWM(AM)**—Sept 18, 1978; 1140 khz; 5 kw-D, DA. Box 828 (49508). (616) 676-1237. Richard Culpepper. Net: Natl Black. Roberts Assoc. Format: Black. Spec prog: Religious 5 hrs wkly. ■ Richard Culpepper, gen mgr, chief engr; Norman Jackson, opns mgr; Frank Grant, prog & mus dir, stn mgr; Lloyd Brown, sls mgr. ■ Rates: \$15; 14; 15; —.

## Lansing

**WILS(AM)**—1947; 1320 khz; 5 kw-D, 1 kw-N, DA-2. 600 W. Cavanaugh Rd. (48910). (517) 393-1320. Lansing Bcstg Co. Net: CBS. Rep: Torbet. Format: MOR (ad contemp). Spec progs: Farm 1 hr wkly. ■ John C. Pomeroy, pres; E. L. Byrd, VP; Susan Harvey, gen mgr; Paul Crockett, coml mgr; Rick D'Amico, prog dir; Gail McKnight, must dir; Keith Cummings, news dir; Larry Estlack, chief engr. ■ Rates: \$16.50; 15.90; 16.50; 11.50.

**WILS-FM**—January 1967; 101.7 mhz; 3 kw. Ant 180 ft. Stereo. Format: AOR. ■ Linda Tallman, coml mgr; Frank Smith, prog dir; John O'Leary, mus dir. ■ Rates: \$23; 22.40; 23; 22.40.

**WITL(AM)**—June 26, 1961; 1010 khz; 500 w-D, DA. 3200 Pine Tree Rd. (48919). (517) 393-1010. Metropolitan Radio Corp. (acq 4-11-64). Group owner: Mid-West Family Stns. Net: RKO. Rep: McGavren-Guild. Format: Hit country. ■ Chuck Mefford, pres & gen mgr; William Pacelli, gen sls mgr; Jim Walton, opns mgr; Greg Rizzo, loc sls mgr; Wayne Waters, mus dir; Duane Stacker, news dir; Chuck Drake, prom dir; Geary Morrill, tech mgr. ■ Rates: \$34; 26; 29; 26.

**WITL-FM**—April 15, 1964; 100.7 mhz; 55 kw. Ant 165 ft. Prog sep from AM. Format: Modern country. ■ John Austin, prog mgr.

**WJIM(AM)**—1934; 1240 khz; 1 kw-D, 250 w-N. Box 40226 (48901). (517) 372-8282. TWX 517-372-0741. Gross Telecasting Inc. (group owner). Net: NBC. Rep: PRO Radio, Pease. Format: MOR. Spec progs: Farm 1 hr, Span 1 hr, wkly. ■ James H. Gross, pres & gen mgr; Bryan S. Halter, prog dir; Carl Onken, chief engr. ■ Rates: \$14; 10.50; 13; 10.50.

**WJIM-FM**—June 1960; 97.5 mhz; 28 kw. Ant 440 ft. Net: NBC. Prog sep from AM. Format: Btfl mus. ■ WJIM-TV affil. ■ Rates: \$16; 12.50; 15; 12.50.

**WVGO(AM)**—See East Lansing.

**WVIC-FM**—See East Lansing.

## Lapeer

**WDEY(AM)**—Nov 16, 1962; 1530 khz; 5 kw-D, DA-D. 286 W. Nepessing St. (48446). (313) 664-8555. WTHM Bcstg Co. (3-1-73). Format: Easy listen. ■ David R. Somerville, pres; John F. Somerville, VP; Lori Knapp-Heatherington sls mgr; Jeffrey P. Somerville, news dir & chief engr. ■ Rates: \$13; 13; 13; 9.

**WDEY-FM**—Feb 6, 1968; 103.1 mhz; 3 kw. Ant 330 ft. Dups AM 100%. Stereo. ■ Rates same as AM.

**WMPC(AM)**—Dec 2, 1926; 1230 khz; 1 kw-D, 250 w-N. 1800 N. Lapeer Rd. (48446). (313) 664-6211. The Calvary Bible Church. Format: Relig. ■ Arnold L. Bracy, gen mgr; Linda Davis, office mgr; Larry Harrison, news dir; Loren Cook, chief engr.

## Livonia

**WCAR(AM)**—Oct 23, 1963; 1090 khz; 250 w-D, 500 w-N, DA-2. 32500 Park Lane (48135). (313) 525-1111. Wolpin Bcstg Co. (acq 5-1-69). Format: Talk, div. Spec progs: Fr 1 hr, Ger 2 hrs, Gr 2 hrs, It 5 hrs, Pol 6 hrs, Span 1 hr, class 1 hr, wkly. ■ Walter Wolpin, pres; Jack Bailey, gen mgr; Michael Borkowski, sls mgr; Donna Macy, coml mgr; John Rynars, mus dir; David Wallace Johnson, prog & news dir; Donald Oswald, chief engr. ■ Rates: \$30; 27; 30; 24.

## Ludington

**WKLA(AM)**—Oct 9, 1944; 1450 khz; 1 kw-D, 250 2N. 5941 West US. 10 (49431). (616) 843-3438.

WKLA Inc. (acq 1950). Net: ABC/I, ABC/E, Michigan Farm Radio Network. Format: MOR. Spec progs: Farm 2.5 hrs wkly. ■ R. Thomas Plank, pres & gen mgr; Richard Lambert, sls & prom mgr; Martin Kryger, prog dir; Diane Arent, prod dir; Dave Hawley, new dir; John Sonefelt, chief engr. ■ Rates: \$1.20; 6; 6; 6.

**WKLA-FM**—May 1971; 106.3 mhz; 3 kw. Ant 250 ft. Dups AM 19%. Stereo. Net: ABC/FM. Format: Adult contemp. ■ Rates: \$9.20; 6; 6; 6.

## Manistee

**WMTE(AM)**—June 7, 1951; 1340 khz; 1 kw-D, 250 w-N, DA-1. Box 128, 59 Maple St. (49660). (616) 723-9906. Manistee Bcstg Corp., Charles E. Hedstrom. Net: ABC/I. Format: MOR, btfl mus. ■ Charles Hedstrom, pres & coml mgr; Pete Nezki, gen & prom mgr, prog dir; Bernard Schroeder, news dir; Mark Adams, mus dir; Eric Munson, chief engr. ■ Rates: \$11.50; 10.75; 10.25; 7.

**WRRK(FM)**—Co-owned with WMTE(AM). Aug 1, 1970; 97.7 mhz; 3 kw. Ant 200 ft. Dups AM 50%.

## Manistique

**WTIQ(AM)**—Feb 11, 1965; 1490 khz; 1 kw-D, 250 w-N. DA-2. 1501 Deer St. (49854). (905) 351-2024. American Peakes Ltd. (acq 5-7-82). Net: CBS. Rep: Mich. Spot Sls. Format: prog country. ■ Doug Tjapkes, pres; Jim Hall, gen mgr, prog & mus dir; Dixie Klugstad, coml & prom mgr; Bill Shust, news dir; Larry Parrish, chief engr. ■ Rates: \$6.50; 6.50; 6.50; 6.50.

## Marine City

**WSMA(AM)**—Dec 10, 1951; 1590 khz; 1 kw-D, DA. 5300 Marine City Highway (48060). (313) 765-8893. Sommerville Bcstg Co. (acq 2-1-67). Format: C&W. Spec progs: Farm 3 hrs, Polka 3 hrs, wkly. ■ Richard S. Sommerville, pres; James Williams, prog dir; Dar Hollenrake, news dir; Jeff Sommerville, chief engr. ■ Rates: \$7; 7; 7; 7.

## Marquette

**WDMJ(AM)**—July 4, 1931; 1320 khz; 5 kw-D, 1 kw-N, DA-N. 845 W. Washington St. (49855). (906) 228-9600. WDMJ Inc (4-19-76). Net: ABC/E. Rep: McGavren Guild. Format: Top-40. ■ Lou W. Chappell, pres; Michael Roche, gen mgr. ■ Rates: \$15; 13; 14; 12.

**WHWL(FM)**—Dec 16, 1965; 95.7 mhz; 100 kw. Ant 530 ft. Stereo. 249 A.W. Washington St. (49855). (906) 228-9606. Gospel Opportunities (acq 4-19-76). Format: Rel. ■ Stuart Schaeffer, stn mgr; Lori Gonyer, traf mgr; Allan Borrett, chief engr.

**WJPD(AM)**—See Ishpeming.

**\*WNMU-FM**—August 1963; 90.1 mhz; 100 kw. Ant 930 ft. Stereo. Northern Michigan U. (49855). (906) 227-2600. Board of Control of Northern Michigan University. Net: NPR. Format: Jazz, class, talk. ■ Ernest E. Phelps, gen mgr; Stephan W. Dupras, stn mgr; Earl Lihich, chief engr. ■ WNMV-TV affil.

**WUUN(FM)**—April 6, 1974; 100.1 mhz; 3 kw. Ant 370 ft. Stereo. 412 W. Washington St. (49855). (906) 228-6800. Stereo 100 Inc. Net: RKO II. Rep: PRO Radio. Format: Adult contemp. ■ E. Nickolas Bridges, pres; Thomas E. Brazil, gen mgr; Kim Parker, prog dir; Lil Reno, news dir; Bruce Reynolds, chief engr. ■ Rates: \$4.50; 14.50; 14.50; 14.50.

## Marshall

**WALM(AM)**—See Albion.

**WELL-FM**—Oct 1, 1968; 104.9 mhz; 3 kw. Ant 300 ft. Stereo. 111 W. Michigan Ave. (49068). (616) 781-2600. Triad Stations Inc. Format: Div, btfl mus, old. ■ C. Wayne Wright, pres, gen mgr & mus dir; Alice Wright, coml mgr; Robert Payne, prog & news dir; William Pruitt, chief engr. ■ Rates: \$4; 4; 4; 4.

## Mason

**\*WUNN(AM)**—May 11, 1967; 1110 khz; 1 kw-D. (48854). Boc 288 (48854). (517) 676-2488. Family Life Bcstg System (acq 1-1-69). Net: UPL. Format:

## Michigan Radio

Religious. Spec progs: Black 1 hr wkly. ■ Warren Bolthouse, pres; Steve Wright, stn mgr; Dave Phelps, asst mgr; John Harrison, news dir; Tim Coston, chief engr.

### Menominee

**WAGN(AM)**—Nov 14, 1952: 1340 khz; 1 kw-D, 250 w-N. Box 375 (49858). (906) 863-5551. MenMar Bcstg Corp. (acq 1-1-55). Net: ABC/I. Rep: Pearse. Format: MOR. ■ Loren B. Koesling, pres & gen mgr; Harold P. Dragoo, coml mgr; William C. King, prog dir; Charles Patrick, Robert B. MacCaulay, news dir; Paul Anick, chief engr.

**WCJL(AM)**—See Marinette, Wis.

**WMAM(AM)**—See Marinette, Wis.

### Midland

**WMPX(AM)**—Sept 11, 1948: 1490 khz; 1 kw-D, 250 w-N. DA-2. 1510 Bayliss St. (48640). (517) 631-1490. Maines Bcstg Inc. (acq 8-19-81). Net: UPI. Rep: Masla. Format: MOR, old. ■ Ronald W. Majines, pres & gen mgr; Thomas Steel, asst gen mgr; Kirk Hughes, mus dir; Peter Wolf, chief engr.

**WRCI(FM)**—Dec 14, 1976: 93.5 mhz; 3 kw. Ant 300 ft. Stereo. Box 1844, 225 N. Saginaw Rd. (48640). (517) 631-3151. Wolverine Radio Co. Inc. Net: MBS. Rep: P/W Radio Representatives, Michigan Spot Sales. Format: Adult contemp. ■ Ted A. Peloubet, pres, gen, coml, & prom mgr, prog dir, chief engr; Scott Coilmore, mus dir. ■ Rates: \$10; 10; 10; 10.

**\*WUGN(FM)**—Dec 2, 1973: 99.7 mhz; 100 kw. Ant 759 ft. Stereo. 510 E. Isabella Rd. (48640). (517) 631-7060. Family Life Bcstg Syst (acq 9-26-73). Net: UPI. Format: Relig. Spec prog: Black 1 hr wkly. ■ Warren Bolthouse, pres; Darrow D. Parker, gen mgr; Greg Kinzy, mus dir; Jim Nelson, chief engr.

### Monroe

**\*WEJY(FM)**—September 1981: 89.5 mhz; 10 w. Ant 150 ft. 1275 N. Macomb St. Monroe Public Schools. Format: Prog. ■ Marie Young, pres; Christopher Carl Bennetts, gen mgr; Harry Herkimer, chief engr.

**WHND(AM)**—July 12, 1956: 560 khz; 500 w-D, DA, Box 560 (48161). (313) 241-1550. TWX 810-232-5206. WQTE Bcstg Inc. (acq 6-30-73). Net: UPI. Rep: Eastman. Format: Oldies. ■ Peter A. Bordes, pres; Chuck Borchart, gen mgr; Allen Gantman, sls mgr; Peter Booker, prog dir; David Greer, news dir; Irving L. Laing, opns mgr.

**WMJC(FM)**—See Birmingham.

**WTWR(FM)**—July 16, 1967: 98.3 mhz; 3 kw. Ant 300 ft. Stereo. 7 S. Monroe St. (48161). (313) 242-6600. Monroe Bcstg Co. Net: MBS. Format: Contemp. Spec prog: Farm 1.5 hrs wkly. ■ Bruce Randolph Lesnick, pres & gen mgr; Otto Bilkey, coml mgr; Dale Gaertner, prog dir. ■ Rates: \$26; 26; 16.

### Mount Clemens

**WLBS(FM)**—Nov 6, 1960: 102.7 mhz; 50 kw. Ant 410 ft. Stereo. Radio Drive (48043). (313) 792-6600. Inner City Bcstg (acq 1979). Unirep. Format: Prog. ■ Pierre Sutton, pres; Janie Washington, gen mgr; Braent Wilson, prog dir; Dennis Rice, mus dir; Hank Williams, news dir; Bill Mullen, chief engr. ■ Rates: \$ 75; 80; 80; 75.

**WWHK (AM)**—May 18, 1957: 1430 khz, 500 w-U, DA-2. Box 489 (48043). (313) 791-1430. Radcom Inc. (acq 4-16-82). Net: ABC/I. Format: Big band. ■ Leigh N. Feldsteen, pres & gen mgr; Neil N. Goodman, VP; Debra Krystyniak, asst gen mgr. ■ Rates: \$26; 26; 26; 20.

### Mount Pleasant

**WCEN(AM)**—Aug 8, 1949: 1150 khz; 1 kw-D, 500 w-N, DA-N. Box 407 (48858). (517) 773-5961. Central Michigan Broadcasters Inc. (acq 10-20-80). Net: MBS. Rep: Mich. Spt Sls. Format: Div. old. Spec progs: Farm 5 hrs wkly. ■ Charles E. Anthony, gen mgr; Larry Wentworth, coml mgr; Dan Bethel, mus dir; Jim Hughes,

news dir; Richard Leonard, chief engr. ■ Rates: \$14.30; 11.13; 20; 11.

**WCEN-FM**—1963: 94.5 mhz; 65 kw. Ant 230 ft. Prog sep from AM. Stereo. Format: C&W. ■ Rates: \$10; 10; 10; 10.

**\*WCMU-FM**—April 6, 1964: 89.5 mhz; 100 kw. Ant 423 ft. Stereo. 155 Anspach, Central Michigan U. (48859). (517) 774-3105. Central Michigan U. Net: NPR, APR. Format: Classical/jazz. ■ Thomas Hunt, stn mgr; Joseph Brant, prog dir; John Seffler, exec prod; Neal Johnson, news dir; David Vest, chief engr. ■ \*WCMU-TV affil.

**\*WMHW-FM**—Nov 20, 1972: 91.5 mhz; 307 w. Ant 112 ft. Stereo. 180 Moore Hall, Central Mich U. (48859). (517) 772-3511. Bd of Trustees, Central Michigan U. Net: APR. Format: AOR. ■ Joe Misiewicz, gen mgr; Dave Vest, chief engr.

**WRNN(AM)**—See Clare.

### Munising

**WQXO(AM)**—Sept 20, 1955: 1400 khz; 1 kw-D, 250 w-N. 110 W. Onota, Box 100 (49862). (906) 387-4000. Morgan J. Marti (acq 10-1-81). Net: ABC/I. Format: Adult contemp. ■ Morgan J. Marti, pres & gen mgr; Barry Ray, prog dir; Dianne Marti, prom mgr; Brian Criss, news dir; Pete Lindquist, chief engr. ■ Rates: \$8.50; 7.65; 8.50; 5.75.

**WQXO-FM**—June 21, 1974: 98.3 mhz; 1.80 kw. Ant 380 ft. Dups AM 100%.

### Muskegon

**WKBZ(AM)**—1926: 850 khz; 1 kw-U, DA-1, Box 238 (49443). (616) 798-2141. Reams Bcstg Corp. (acq 1-1-76). Net: ABC/I; Great Lakes. Rep: PRO Radio. Format: MOR/old, Black. ■ Frazier Reams Jr., pres; George M. Corwin, gen mgr; John Struthers, opns dir; Harvey Katz, sls mgr; Ted Edsall, news dir; Mike Hansen, chief engr. ■ Rates: \$12; 9.50; 10.50; 9.50.

**WMUS(AM)**—June 15, 1947: 1090 khz; 1 kw-D, Box 5260 (49445). (616) 744-1671. Greater Muskegon Bcstrs Inc. Net: UPI. Rep: Masla; Pearse. Format: Contemp country. ■ R. Bunker Rogoski, pres; Tim Achterhoff, VP & gen mgr; Dan Mason, mus dir; John Alan, chief engr; Mike Murphy, opns dir. ■ Rates: \$20; 20; 10.

**WMUS-FM**—1962: 106.9 mhz; 50 kw. Ant 270 ft. Stereo. Dups AM 100%. ■ Rates same as AM.

**WQWQ-FM**—Nov 18, 1971: 104.5 mhz; 50 kw. Ant 360 ft. Stereo. 1877 Peck St., Box 296 (49443). (616) 722-1681. TSPS Bcstg Co. (acq 7-1-79). Format: Btl mus. ■ Frederick P. Tascone, pres & gen mgr; William Stevens, prog dir; William Uecker, news dir; Jack Maciejewski, chief engr. ■ Rates: \$10.50; 10.50; 10.50; 10.50.

**WTRU(AM)**—1949: 1600 khz; 5 kw-U, DA-N. 875 E. Summit Ave. (49444). (616) 733-2126. WTRU Bcstg Ltd. (acq 6-3-82). Net: NBC. Rep: Torbet. Format: Adult contemp. ■ Ronald M. Miller, gen mgr; Mike Stevens, prog dir; Rob Sandford, news dir; John Seymour, chief engr. ■ Rates: \$14.40; 9.15; 10.30; 9.15.

### Muskegon Heights

**WABM(FM)**—Listing follows WKJR(AM).

**WKJR(AM)**—February 1963: 1520 khz; 10 kw-D, 500 w. DA-2. 6083 Martin Rd., Box 839 (49443). (616) 798-2115. Muskegon Heights Bcstg Co. Group owner: Kuiper Stns. Rep: Mich Spot Sls. Format: Religious. ■ William Kuiper, pres & gen mgr; Herbert R. Smith, stn mgr; H. Albert Peterson, coml mgr; Margaret Roach, office mgr; Bill Shoup, news dir; Mark Kowitz, chief engr. ■ Rates: \$7; 7; 7; —.

**WABM(FM)**—Co-owned with WKJR(AM). March 29, 1974: 101.7 mhz; 3 kw-U. Ant 300 ft. Stereo. Format: Btl mus. ■ William Kuiper Jr, mus dir. ■ Rates: \$9; 8; 9; 7.

### Newberry

**WNBY(AM)**—May 16, 1966: 1450 khz; 1 kw-D, 250 w-N. DA-1. Box 1 (49868). (906) 293-3221. Jack St. Andre (acq 7-28-82). Net: ABC/I, Michigan News. Format: MOR, news. Spec progs: C&W 10 hrs, farm 5 hrs, wkly. ■ Jack St. Andre, pres & gen mgr; Peggy Fraizer, coml mgr; Randy Stine, prog & mus dir; Kathy Cram,

news dir; Jeff Siegwart, chief engr. ■ Rates: \$96; 72; 72; 60.

**WNBY-FM**—1977: 93.5 mhz; 3 kw. Ant 200 ft. Dups AM 90%. ■ Rates same as AM.

### Niles

**WAOR(FM)**—Listing follows WNIL(AM).

**\*WAUS(FM)**—Licensed to Berrien Springs. See South Bend, Ind.

**WNIL(AM)**—Dec 6, 1956: 1290 khz; 500 w-D. Box 370 (49120). (616) 683-5432. Niles Bcstg Co. (acq 1-1-59). Net: MBS, Great Lakes Radio. Rep: Mich. Spot Sls. Format: Contemp. Spec progs: C&W 10 hrs wkly. ■ J. Eric Plym, pres; Charles E. Frey, gen mgr; Micki Johnson, sls mgr; Dan Hulett, prog dir; Sid Shroyer, news dir; Roland Ernst, chief engr. ■ Rates: \$8.50; 7.35; 8.50; —.

**WAOR(FM)**—Co-owned with WNIL(AM). Sept 13; 1968: 95.3 mhz; 3 kw. Ant 336 ft. Stereo. Format: AOR. ■ Rates: \$10; 10; 11.50; 11.50.

### Novi

**\*WOVI(FM)**—Sept 4, 1978: 89.5 mhz; 10 w. Ant 64 ft. 24062 Taft Rd. (48050). Board of Education Novi School District. (acq 3-8-76). Format: Educ. ■ David Legg, stn mgr.

### Oak Park

**\*WOPR(FM)**—Oct 7, 1974: 90.3 mhz; 10 w. Ant 101 ft. 13701 Oak Park Blvd. (48237). (313) 548-9677. Board of Education of Oak Park School District. Format: Progs, AOR. ■ Samuel Sniderman, supt of schools; Daniel Zahs, stn mgr; Sandford Kopnick, prog dir; David Glass, mus dir; Peter Cook, news dir; Andrew Rosenbaum, chief engr.

### Olivet

**\*WOCR(FM)**—April 22, 1975: 89.7 mhz; 10 w. Ant 70 ft. Stereo. Quad, Box 89 (49076). (616) 749-7398. Olivet College. Format: Div. Spec progs: Jazz 6 hrs wkly. ■ Willis A. Selden, faculty advisor; Stuart Blacklaw, gen mgr; Frank Maynard, chief engr.

### Ontonagon

**\*WOAS(FM)**—Nov. 15, 1978: 88.5 mhz, 10 w. Ant. 124 ft. 701 Parker (49953). (906) 884-4950. Ontonagon Area School District. Format: Ed, MOR. ■ Tom Lee, gen mgr; M. Muskat, prog dir; Al Aleknavicus, chief engr.

### Orchard Lake

**\*WBLD(FM)**—May 28, 1974: 89.3 mhz; 10 w. Ant 110 ft. Stereo. 4925 Orchard Lake Rd. (48033). (313) 851-8930. West Bloomfield Board of Education. Format: Progs, Top 40. ■ Bob Marx, stn mgr.

### Otsego

**WAOP(FM)**—Listing follows WOAM(AM).

**WOAM(AM)**—1958: 980 khz; 1 kw-D. Box 980 (49078). (616) 692-6851. Atlegan County Bcstrs Inc. (acq 8-74). Net: ABC/I, Mich. Farm Radio. Rep: Lotus, Mich Spot Sls. Format: Old. ■ Robert Doll, pres & gen mgr; Terry Bonnel, asst mgr; Al Ham, mus dir; Phil Lemense, prom mgr; Denny Cooley, prog dir; Cevin Kennedy, news dir; Vic McNaubton, chief engr. ■ Rates: \$10; 10; 10; 10.

**WAOP(FM)**—Co-owned with WOAM(AM). April 17, 1981: 104.9 mhz; 3 kw. Ant 3000 ft. Stereo. Format: C & W. Spec progs: Span 2 hrs, farm 3 hrs wkly. ■ Terry Bonnel, coml mgr; Bob Bishop, prog dir; Skeeter Dodd, mus dir. ■ Rates: \$10; 10; 10; 6.

### Ovid-Elsie

**\*WOES(FM)**—March 21, 1978: 91.3 mhz; 554 w. Ant 140 ft. Stereo. 8989 Colony Rd., Elsie (48831). (517) 834-2271. Ovid-Elsie Area Schools. Format: div. Spec progs: Class 2 hrs wkly. ■ David Porrell, supt; George Bishop, gen mgr; Robbie Barris, opns mgr; Jim Dorman, chief engr.

### Owosso

**WOAP(AM)**—Jan 1, 1948: 1080 khz; 1 kw-D. Box E (48867). (517) 725-8196. Owosso Bcstg Co. Rep:



Devney, Michigan Spot Sales. ■ Merrill Walker, pres & gen mgr; Arthur Kinsey, chief engr. ■ Rates: \$6.10; 6.10; 6.10; 6.10.

**WOAP-FM**—Dec 2, 1965: 103.9 mhz; 2.8 kw. Ant 255 ft. Prog sep from AM. Stereo. ■ Rates same as AM.

## Petoskey

**WJML(AM)**—Dec 6, 1966: 1110 khz; 10 kw-D, DA. Box 99 (49770). (616) 347-8191. Petoskey Bcstg Co. (acq 2-1-77). Net: ABC/E. Rep: Masla, Pearse. Format: Adult hit radio, contemp. ■ R. Bunker Rogoski, Adult hit radio, contemp. ■ R. Bunker Rogoski, Lucy Nalley, gen & coml mgr; Jeff Peterson, mus dir; Jane Asher, prom mgr; Tom Griswold, news dir; Art Bussure, chief engr. ■ Rates: \$20; 20; 20; 10.

**WJML-FM**—Dec 7, 1965: 98.9 mhz; 100 kw. Ant 800 ft. Stereo. Dups AM 100%.

**WKHQ(FM)**—See Charlevoix.

**WMBN-FM**—Listing follows WWPZ(AM).

**WWPZ(AM)**—May 1946: 1340 khz; 1 kw-D, 250 w-N. (CP: 1.15 kw. Ant 450 ft). Box 286 (49770). (616) 347-8713. MacDonald Bcstg Co. (group owner). Net: NBC, MBS. Rep: Christal Co, Mich Spot Sls. Format: Old. ■ Kenneth MacDonald, chmn & CEO; Ken MacDonald, Jr, pres; Patricia Webb MacDonald, gen mgr; Tom Clemens, prog dir; Dennis Corpe, mus dir.

**WMBN-FM**—Jan 1, 1967: 96.7 mhz; 1 kw. Ant 320 ft. Stereo.

## Pinconning

**WHFU(FM)**—Not on air, target date unknown: 100.9 mhz. Box 903 (48650). Wigwam Bay Bcstg Inc.

## Plymouth

**\*WSDP(FM)**—Feb 14, 1972: 88.1 mhz; 200 w. Ant. 73 ft. 46181 Joy Rd. (48170). (313) 453-3100, ext 266 or 267. Plymouth Canton Community Schools. Format: Classical, jazz, educ. ■ J. M. Hoben, pres; John Seidelman, staff advisor; Jeffrey L. Cardinal, adm-in coord; Mike Schulte, chief engr.

## Pontiac

**WPON(AM)**—December 1954: 1460 khz; 1 kw-D, 500 w-N, DA-N. Box 1460, Bloomfield Hills (48013). (313) 681-5000. Michigan Cablevision & Radio Co. Format: C&W. Spec progs: Span 1 hr wkly. ■ Steve Peterson, pres & gen mgr; Sharon Taylor, coml mgr; Debra Danko, mus dir; Chris Gurnee, news dir; Richard Kennedy, chief engr. ■ Rates: \$38; 31; 35; 25.

## Portage

**WBUK(AM)**—July 25, 1966: 1560 khz; 1 kw-D, 9112 S. Westnedge Ave., Kalamazoo, Mich. (49002). (616) 327-7051. Radio Michigan. (acq 8-1-76). Net: ABC/E, Great Lakes. Rep: PRO Radio. Format: Solid Gold, contemp. ■ R. Dana Macvay, pres; Gary L. Ballard, VP, gen & sls mgr; Michael Rogers, prog & mus dir; Colleen Hill, news dir. ■ Rates: \$14; 14; 14; —.

**New FM**—Not on air, target date September 1983: 107.7 mhz; 50 kw. Ant 500 ft. Stereo. Box 13 (49081). (616) 323-8119. The Air-Borne Group Ltd. ■ Edward J. Sackley, pres; Richard C. Doering, VP.

## Port Huron

**WHLS(AM)**—Aug 8, 1938: 1450 khz; 1 kw-D, 250 w-N, 808 Huron Ave., Box 807 (48060). (313) 987-1450. Wismer Bcstg Inc. (acq 1-1-56). Net: APR. Rep: Mich. Spot Sls. Format: Adult contemp. Spec progs: Black 1 hr, Span 3 hrs, farm 2 hrs wkly. ■ John F. Wismer, pres & gen mgr; Mike Mullins, prog & opns dir; Lawrence Smith, coml mgr; Bill Gilmer, news dir; Carl White, chief engr. ■ Rates: \$17; 16; 17; 16.

**WSAQ(FM)**—Co-owned with WHLS(AM). Aug 7, 1964: 107.1 mhz; 3 kw. Ant 350 ft. Stereo. Format: MOR. ■ Rates: \$12.50; 12.50; 12.50; 12.50.

**\*WORW(FM)**—May 31, 1973: 91.9 mhz; 188 w. Ant 78 ft. (CP: 180 w). 1799 Krafft Rd. (48060). (313) 984-2672. Port Huron Area School District. Format: Div. Old. Spec progs: Class 9 hrs wkly. ■ Robert D. Trapp, pres & gen mgr; George Carroll, chief engr.

**WPHM(AM)**—Dec 6, 1947: 1380 khz; 5 kw-U, DA-2, 2379 Military St. (48060). (313) 987-4100. Enterform Inc. (acq 12-1-67). Net: ABC/I. Rep: Pearse. Format: MOR. Spec prog: Farm 2 hrs wkly. ■ Eugene E. Umlor,

pres & gen mgr; Al Tyrrell, coml mgr; John Hill, prog dir; David Moore, news dir; David Huston, chief engr. ■ Rates: \$15.90; 15.90; 15.90; 15.90.

**WSAQ(FM)**—Listing follows WHLS(AM).

**\*WSGR-FM**—October 1971: 91.3 mhz; 100 w. Ant 87 ft. 323 Erie St. (48060). (313) 984-5064. St. Clair County Community College. Format: Ed, variety. Spec prog: Class 10 hrs wkly. ■ John Hill, gen mgr; Dave Huston, chief engr.

## Reed City

**WDEE(AM)**—October 1981: 1500 khz; 250 w-D. Box 1500 (49677). (616) 832-2266. David A. Carmine. Net: ABC/E. Format: C & W. ■ David A. Carmine, own & chief engr; Bill Mendoza, gen & coml mgr; Lou Jeffries, prog, mus & news dir. ■ Rates: \$4; 4; 4; 4.

## Rockford

**WJPW(AM)**—1965: 810 khz; 500 w-D. Box 810, 3691 Ten Mile Rd. N.E. (49341). (616) 866-1501. Jack Lee Payne. Net: ABC/E. Format: Farm, talk, MOR. ■ Jack Lee Payne, pres & gen mgr. ■ Rates: \$5; 5; 5; 5.

## Rogers City

**WHAK(AM)**—May 1949: 960 khz; 5 kw-D. 5667 W. M-68 Hwy. (49779). (517) 734-2175. Huron Shore Bcstrs Corp. Net: ABC/I, Great Lakes Radio. Rep: Robert Driscoll, Michigan Spot Sales. Format: MOR. Spec progs: C&W 3 hrs, Pol 2 hrs, farm 2 hrs wkly. Harvey Klann, pres, gen mgr & chief engr; Gary Dean, prog dir; Art Ross, coml mgr; Evelyn Blair, news dir. ■ Rates: \$8.50; 8.50; 8.50; —.

## Royal Oak

**WEXL(AM)**—October 1923: 1340 khz; 1 kw-D, 250 w-N, DA-D. Box 1340 (48042). (313) 544-2200. Sparks Bcstg Co. Inc. Net: UPI. Format: Rel. ■ Garnet G. Sparks, gen mgr & chief engr, l. Vetraino, coml mgr; J. Maxwell, mus dir.

## Saginaw

**WGER-FM**—See Bay City.

**WHNN(FM)**—See Bay City.

**WIOG(FM)**—Listing follows WSGW(AM).

**WKQC(FM)**—Listing follows WSAM(AM).

**WKNX(AM)**—April 17, 1947: 1210 khz; 10 kw-D, DA-D. 5200 State St. (48603). (517) 799-1000. Radiocom Ltd. (acq 9-1-78). Net: MBS. Rep: Katz; Keystone. Format: Top-40. Spec progs: Black 1 hr, Span 2 hrs, wkly. ■ Robert Dana MacVay, pres; Robert G. Dyer, coml & gen mgr; Ric Allen, prog & mus dir; Bruce Cech, prog mgr; Joseph Pratt, news dir; James McClusky, chief engr. ■ Rates: \$18.50; 16; 18.50; —.

**WSAM(AM)**—1940: 1400 khz; 1 kw-D, 250 w-N. Box 1776 (48605). (517) 752-8161. MacDonald Bcstg Co. (group owner; acq 11-1-62). Net: NBC. Reps: Christal Co. Format: Old. ■ Kenneth Hugh MacDonald, chmn & CEO; Ken MacDonald Jr, pres; Steve Smith, news dir.

**WKQC(FM)**—Co-owned with WSAM(AM). 1947: 98.1 mhz; 50 kw. Ant 340 ft. Prog sep from AM. Stereo. Net: NBC. Format: C&W. ■ Tom Samoray, prog dir.

**WSGW(AM)**—Aug 11, 1950: 790 khz; 5 kw-D, 1 kw-N, DA-2. Box 1945 (48605). (517) 752-3456. Booth American Co. (group owner). Net: ABC/I, Mich Farm. Rep: Katz. Format: News/talk. Spec prog: Farm 7 hrs wkly. ■ John L. Booth, pres; John F. Casey, gen mgr; Dave Maurer, opns mgr; Cliff Graff, chief engr. ■ Rates: \$35; 24; 19; 12.

**WIOG(FM)**—Co-owned with WSGW(AM). Feb 19, 1969: 106.3 mhz; 3 kw. Ant 300 ft. Stereo. Prog sep from AM. Net: ABC/C. Format: Stereo rock. ■ Rates: \$23; 26; 35; 15.

**WWWS(FM)**—Nov 15, 1968: 107.1 mhz; 2 kw. Ant 360 ft. Stereo. Box 107 (48606). (517) 777-8011. Mayle Broadcasting Co. (acq 6-77). Net: Natl Black. Rep: Stone. Format: Disco, jazz. Spec prog: Talk 2 hrs wkly. ■ Donald K. Mayle, pres; Joyce L. James, gen mgr; Kermit Crockett, prog dir; Robert Friedle, chief engr. ■ Rates: \$16; 15; 16; 14.

## St. Ignace

**WLVM(AM)**—June 7, 1966: 940 khz; 5 kw-D. DA-D.

Box I (49781). (906) 643-9494. Mighty-Mac Bcstg Co. Net: APR. Rep: Pearse, Andy McDermott. Format: Adult contemp. ■ Dr. Donald E. Benson, pres; Paul E. Petosky, gen & coml mgr; John Vickery, prog dir; Joseph J. Raica, mus dir; Tom McCord, news dir; Louis Ozak, chief engr. ■ Rates: \$6.80; 6.80; 6.80; 6.80.

**WMKC(FM)**—Co-owned with WLVM(AM). Not on air, target date unknown: 102.9 mhz.

## St. Johns

**WQTK(AM)**—Sept 23, 1959: 1580 khz; 1 kw-D, DA. 1363 W. Parks Rd. (48879). (517) 224-8984. Chase Bcstg Co. (acq 8-6-81). Net: MBS, Mich. Farm Radio. Rep: Mich. Spot Sls. Format: C&W. Spec progs: Span 2 hrs, Poi 2 hrs, farm 2 hrs wkly. ■ Charles McLravy, pres & gen mgr; Dave Conrad, prog dir; Brian Rogers, news dir; Larry Estlack, chief engr. ■ Rates: \$15; 12; 15; 9.

**WQTK-FM**—July 15, 1972: 92.1 mhz; 3 kw. Ant 125 ft. (CP: Ant 300 ft.) Prog sep from AM. Format: Contemp btfl. Spec prog: Rel 2 hrs wkly. ■ Rates same as AM.

## St. Joseph

**\*WAUS(FM)**—Licensed to Berrien Springs. See South Bend, Ind.

**WHFB-FM**—See Benton Harbor.

**WIRX(FM)**—Listing follows WSJM(AM).

**WSJM(AM)**—Nov 18, 1956: 1400 khz; 1 kw-D, 250 w-N. Box 107 (49085). (616) 983-3992. M.W.F. Broadcasters Inc. (acq 1-1-59). Group owner: Mid-West Family Sins. Net: NBC. Rep: McGavren-Guild. Format: Pop country. Spec prog: Black 5 hrs wkly. ■ Joseph D. Mackin Jr, pres & gen mgr; Gayle Olson, stn mgr; Ed Gainor, news dir; Mark Mueller, chief engr. ■ Rates: \$25; 23; 25; 20.

**WIRX(FM)**—Co-owned with WSJM(AM). June 20, 1966: 107.1 mhz; 3 kw. Ant 225 ft horiz, 220 ft vert. Prog sep from AM. Stereo. Net: NBC's The Source. Format: Stereo rock/adult. ■ Mark Mueller, opns dir. ■ Rates: \$25; 23; 25; 25.

## St. Louis

**WFYC-AM-FM**—See Alma.

**WMLM(AM)**—Dec 15, 1977: 1540 khz; 1 kw-D. (CP: 1520 khz; 1 kw-N, DA-2). Box 1, 208 N. Mill St. (48880). (517) 681-5579. Siefker Bcstg Corp. Net: Michigan Farm, ABC/I. Format: C&W. Spec progs: Farm 5 hrs wkly. ■ Gregory Siefker, pres & gen mgr; Carol Siefker, sec/treas. ■ Rates: \$6; 6; 6; 6.

## Saline

**WNRS(AM)**—1958: 1290 khz; 500 w-D, DA. Box 8605, Ann Arbor (48107). (313) 662-2881. Lake America Communications Co. (acq 12-1-79). Net: MBS. Rep: Torbet Radio. Format: Mod country. ■ Ernie Winn, gen mgr; Phil Hoover, sls mgr; Jay Matthews, prog dir; Russ Ericson, chief engr. ■ Rates: \$12; 10; 12; —.

## Sandusky

**WMIC(AM)**—June 27, 1968: 1560 khz; 1 kw-D, DA. 19 S. Elk (48471). (313) 648-2700. Sanilac Bcstg Co. Net: ABC/I, Mich. Farm Radio. Format: C&W. Spec prog: Farm 12 hrs, Pol 4 hrs, wkly. ■ Bob Armstrong, gen & coml mgr; Carl Nordstrom, prog dir; Bob Cudney, news dir; Richard Lutz, chief engr. ■ Rates: \$7.30; 7.30; 7.30; 7.30.

**WTGV-FM**—Co-owned with WMIC(AM). Aug 16, 1971: 97.7 mhz; 3 kw. Ant 300 ft. Stereo. Prog sep from AM. Format: Btfl mus. ■ Rates same as AM.

## Sault Ste. Marie

**WLXX(FM)**—July 12, 1972: 99.5 mhz; 26.5 kw. Ant 295 ft. Stereo. 713 Ashmun St. (49783). (906) 635-1503. Chippewa Bcstg Corp. (acq 6-1-74). Rep: Pearse. Format: MOR. ■ D. Wayne Zimmerman, pres; Dick Thomas, gen mgr. ■ Rates: \$6; 6; 6; 6.

**WSOO(AM)**—June 1, 1940: 1230 khz; 1 kw-D, 250

## Michigan, Minnesota Radio

w-N. Box 1230 (49783). (906) 632-2231. Fabiano-Strickler Communications (acq 9-22-81). Net: ABC/I. Rep: Michigan Spot Sls. Format: MOR. ■ James C. Fabiano, pres; Marvin Beurink, chief engr.

**WSUE(FM)**—Co-owned with WSOO(AM). 1978: 101.3 mhz; 90 kw. Ant 220 ft. 206 Ashmun St. (49783). Format: C & W.

### Scottville

**WKZC(FM)**—Dec 1, 1982: 95.9 mhz; 3 kw. Ant 296 ft. 958 N. Scottville Rd., Box 67 (49454). (616) 757-3775. West Shore Bcstg Inc. ■ Kathryn M. Ziehm, pres.

### Southfield

**\*WSHJ(FM)**—Feb 28, 1967: 88.3 mhz; 125 w. Ant 43 ft. Stereo. 24675 Lahser Rd. (48034). (313) 352-9745. Bd. of Education Southfield Public Schools. Net: ABC/C, UPI. Format: Ed, top 40. ■ Arthur Voisin, gen mgr; Robert Younker, chief engr.

### South Haven

**WCSY(AM)**—1961: 940 khz; 1 kw-D, DA-D. 559 Phoenix St. (49090). (616) 637-1138. Spartan Bcstg Inc. (acq 10-1-81). Net: ABC/E, Mich. Farm Radio. Rep: Mich. Spot Sls. Format: MOR. Spec progs: Farm 2½ hrs, Pol 2 hrs, wkly. ■ Don Anderson, pres; Arlene Anderson, gen mgr; Lee Emerson, prog dir; Dean Michaels, news dir; John Loser, chief engr. ■ Rates: \$8.35; 7.50; 8.35; 7.50.

**WCSY-FM**—Oct 31, 1981: 98.3 mhz; 3 kw. Ant 300 ft. Dups AM 95%. Stereo.

### Spring Arbor

**\*WSAE(FM)**—Oct 2, 1963: 89.3 mhz; 3.1 kw. Ant 240 ft. Spring Arbor College (49283). (517) 750-1151. Net: ABC/I. Format: Variety. Spec progs: Classical 15 hrs wkly. ■ Carl V. Jacobson, dir media svcs.

### Sturgis

**WSTR(AM)**—1951: 1230 khz; 1 kw-D, 250 w-N. Box 70 (49091). (616) 651-2383. Water Wonderland Bcstg Co. (acq 1-1-60). Net: Wolverine. Rep: M. A. Sls, Mich. Spot Sls. Format: MOR. Spec progs: Farm 3 hrs, Polish 1 hr, wkly. ■ Lee Droeger, mgr; Robert Littke, prog dir; Bob Knox, news dir; John Greenwood, chief engr. ■ Rates: \$6; 6; 6; 6.

**WSTR-FM**—1951: 99.3 mhz; 1.4 kw. Ant 390 ft. Dups AM 95%. ■ Rates same as AM.

### Tawas City

**WDBI-FM**—Nov 1, 1972: 101.7 mhz; 3 kw. Ant 275 ft. Stereo. 1175 U.S. 23 South (48763). (517) 362-8655. Pridnia Bcstg Co. (acq 11-13-79). Net: APR. Rep: Masla. Format: Btfl mus. ■ John D. Pridnia, pres & gen mgr; Thalia Deibler, coml & prom mgr; Van Rockefeller, prog & news dir; Dan Morgan, chief engr. ■ Rates: \$7.25; 7.25; 7.25; 7.25.

**WIOS(AM)**—Sept 27, 1958: 1480 khz; 1 kw-D, DA. Box 549 (48763). (517) 362-3417. Carroll Enterprises Inc. (acq 5-1-69). Net: ABC/C, APR. Rep: Keystone. Walton, Michigan Spot. Format: MOR. Spec prog: Farm 1 hr wkly. ■ John J. Carroll Sr., pres; John Carroll Jr., gen mgr; Pat Carroll, coml mgr; Richard Swanson, prog dir; Amy Wisner, mus dir; Noreen Borman, prom mgr; Robert Metzger, news dir; Jerry Hollnagel, chief engr. ■ Rates: \$7.40; 6.40; 7.40; 3.20.

**WKJC(FM)**—Co-owned with WIOS(AM). October 1979: 103.9 mhz, 3 kw. Ant 300 ft. Prog sep from AM. Stereo. Net: ABC/I. Format: C&W. Spec prog: Polish 1 hr wkly.

### Three Rivers

**WLKM(AM)**—May 3, 1962: 1510 khz; 500 w-D. 59750 Constantine Rd. (49093). (616) 278-1815. Voice of Three Rivers Inc. (acq 1970). Group owner: Williams County Bcstg Inc. Net: MBS, Mich. Farm Radio. Rep: Walton, Michigan Spot Sls. Format: MOR.

Spec progs: Pub affrs 3 hrs, farm 4 hrs, wkly. ■ Carl L. Shipley, pres; Dennis Rumsey, gen mgr; Bruce Snook, mus & news dir; Randy Huyck, pub ser; Robert Bouterse, chief engr. ■ Rates: \$5.85; 5.85; 5.85; 3.50.

**WLKM-FM**—March 1975: 95.9 mhz; 3 kw. Ant 339 ft. Dups AM 80%. Stereo. ■ Rates same as AM.

## Traverse City

**WCCW(AM)**—July 15, 1960: 1310 khz; 5 kw-D. Box 666, 346 East State St. (49685). (616) 946-6211. Radio Station WCCW Inc. Net: ABC/I. Rep: Walton Bcstg Sls, Mich. Spot Sls. Format: MOR (adult). ■ John R. Anderson, pres & gen mgr; Robert Burian, sts mgr; Tom Wagner, coml mgr; Dave Walker, news dir.

**WMZK(FM)**—Co-owned with WCCW(AM) Nov 8, 1967: 92.1 mhz; 840 w. Ant 520 ft. Format: Adult Contemporary.

**WLDR(FM)**—July 17, 1966: 101.9 mhz; 50 kw. Ant 590 ft. 118 S. Union St. (49684). (616) 947-3220. Great Northern Bcstg System Inc. Net: UPI. Stereo. Format: MOR. ■ Rod Maxson, pres; Donald Wiitala, gen mgr; Cliff Carey, mus dir; Dave Maxson, news dir; Dennis Murray, chief engr. ■ Rates: \$13.50; 11.50; 11.50; 11.50.

**WMZK(FM)**—Listing follows WCCW(AM).

**\*WNMC-FM**—October 1979: 90.9 mhz; 150 w. Ant minus 88 ft. 1701 E. Front St. (49684). (616) 946-0910. Northwestern Michigan College. Format: Ed, prog, jazz. ■ Chet Janik, advisor; Bruce Ruttenberg, gen mgr; Mark Baleja, prog dir; Al Thompson, chief engr.

**WTCM(AM)**—1941: 580 khz; 2.5 kw-D, 500 w-N, DA-2 Paul Bunyan Bldg. (49684). (616) 947-7675. Mid-Western Bcstg Co. (group owner). Net: NBC. Rep: Torbet. Format: Top-40. ■ Les Biederman, pres; Ross Biederman, gen mgr; Jon Patrick, prog dir; Kenn Haven, news dir; Jim Sofonia, chief engr. ■ Rates: \$17.50; 11.80; 14; 11.80.

**WTCM-FM**—Dec 13, 1965: 103.5 mhz; 100 kw. Ant 680 ft. Prog sep from AM. Stereo. Net: NBC. Format: C&W. ■ Rates: \$17.50; 11.80; 14; 11.80.

## Twin Lake

**\*WBLV(FM)**—Not on air, target date unknown: 90.3 mhz; 100 kw. Ant 495 ft. RR 2 (49457). Blue Lake Fine Arts Camp. Format: Ed. ■ William Stansell, pres.

## Warren

**\*WPHS(FM)**—March 20, 1964: 91.5 mhz; 10 w. (CP: 89.1, 110 w, ant 111 ft.) 30333 Hoover Rd. (48093). (313) 573-9136. Warren Consolidated Schools. Format: Btfl mus, top 40. ■ Charles E. Lampinan, stn mgr.

## West Branch

**WBMB(AM)**—1972: 1060 khz; 1 kw-D. Box 85 (48661). (517) 345-3300. Phoenix Media Group Inc. (acq 7-14-80). Net: UPI; Great Lakes. Format: MOR. Spec progs: Farm 5 hrs, Pol 2 hrs wkly. ■ David E. Schmittek, pres, gen mgr & chief engr; Mary Fox, sls mgr; Joyce Becker, news dir. ■ Rates: \$9; 7; 7; 3.60.

**WBMI(FM)**—Co-owned with WBMB(AM). Nov 7, 1977: 105.5 mhz; 3 kw. Ant 300 ft. (517) 345-5300. Dups AM 20%. Stereo. Format: Top-40. ■ Rates same as AM.

## Whitehall

**WCNF(FM)**—1975: 95.3 mhz. Stereo. Box 4305, Muskegon (49444). (616) 733-2126. Blueberry Bcstg Inc. (acq 2-7-79). Rep: Torbet. Format: C & W. ■ David Grant, gen mgr & chief engr. ■ Rates: \$8.25; 8.25; 8.25; 8.25.

**WPBK(AM)**—Oct 21, 1959: 1490 khz; 1 kw-D, 500 w-N, DA-1. Box 158 (49461). (616) 894-9523. Pyramid Bcstg Co. (acq 1-8-1). Net: Sheridan. Rep: Lotus, Mich Spot Sls. Format: Div, C & W. Spec prog: Farm 1 hr wkly. Jay Ronn, gen & prom mgr; Carolyn Wesley, coml mgr; Tim Duncan, prog & mus dir; Ed Fox, news dir; Bob Cummings, chief engr. ■ Rates: \$8.60; 7.80; 8.60; 7.80.

## Wyoming

**WYGR(AM)**—Nov 14, 1964: 1530 khz; 500 w-D, 250 w-N. 325 E. 28th St. Grand Rapids (49508). (616)

452-3111. Donna Bcstg Co. (acq 7-8-81). Net: ABC/I. Format: Contemp Christian. ■ Fred C. Jacob, gen mgr. ■ Rates: \$12; 12; 12; 12.

**\*New FM**—Not on air, target date unknown: 88.1 mhz; 1 kw. Ant 72 ft. 2820 Clyde Park S.W. (49509). Wyoming Public Schools. Format: Ed.

## Ypsilanti

**\*WEMU(FM)**—Dec 8, 1965: 89.1 mhz; 16 kw. Ant 120 ft. Stereo. 426 King Hall, Eastern Michigan U. (48197). (313) 487-2229. Eastern Michigan Univ. Net: NPR. Format: Jazz, talk, educational. Spec prog: Span 1 hr wkly. ■ Arthur Timko, gen mgr; James Dulzo, mus dir; Bill Humphries, prom mgr; Sam Eiler, news dir; Ray Cryderman, chief engr.

**WSDS(AM)**—1962: 1480 khz; 500 w-D, DA-2. 580 W. Clark Rd. (313) 484-1480. Koch Bcstg Cord. (acq 6-1-68). Net: MBS. Rep: Neil Group. Format: Country. ■ Robert W. Koch, pres; Michael Callanan, gen mgr; Tony Pelta, prog & mus dir; Larry Martin, news dir; Randy Custer, chief engr. ■ Rates: \$17; 17; 17; —.

**WYFC(AM)**—Nov 16, 1962: 1520 khz; 250 w-D. Box Net: MBS. Rep: Radio Spot Sls. Format: MOR, rel. ■ Duane Cuthbertson, gen mgr; Lou Velker, coml mgr; Rich LuKer, prog dir; John Rinn, chief engr. ■ Rates: \$9.50; 8.50; 9.50; —.

## Zeeland

**WWJQ(AM)**—See Holland.

**WZND(FM)**—Licensed to Zeeland. See Holland.

## Minnesota

### Aitkin

**KEZZ(FM)**—Listing follows KKIN(AM).

**KKIN(AM)**—June 1, 1961: 930 khz; 1 kw-D. Box 930 (56431). (218) 927-2344. Upper Minn Bcstg Corp. (acq 3-10-69). Net: MBS. Rep: Keystone. Ewing. Format: C&W. ■ Ralph Courseille, chmn of bd; Michael P. Patterson, pres; Marie Courseille, VP; Boyd Bremner, gen mgr; John Woodrow, prog dir; Judy Patterson, news dir; Mark Peters, chief engr; Judith Patterson, sec. ■ Rates: \$7; 7; 7; 7.

**KEZZ(FM)**—Co-owned with KKIN(AM). Jan 3, 1972: 94.3 mhz; 3 kw. Ant 335 ft. Stereo. Prop sep from AM. Format: Btfl mus. ■ Rates same as AM.

### Albany

**KASM(AM)**—Nov 20, 1950: 1150 khz; 1 kw-D. (56307). (612) 845-2184. Stearns County Bcstg. Rep: Corlette. Format: C&W. Spec prog: Ger 1 hr wkly. ■ A.J. Glatzmaier, pres; Urban J. Keppers, gen, coml & prom mgr & prog dir; Cliff Mitchell, news dir; Charles Gilbert, chief engr.

### Albert Lea

**KATE(AM)**—October 1937: 1450 khz; 1 kw-D, 250 w-N. 305 S. First Ave. (56007). (507) 373-2338. Communications Properties Inc. (group owner; acq 1-59). Net: ABC/I. Rep: Blair Radio. Format: MOR, C&W. div. Spec progs: farm 18 hrs wkly. ■ Phillip Kelley, pres; Dennis Martin, gen mgr; Vern Rasmussen, coml mgr; Chuck Keller, prog dir; Darrell Amundson, mus dir; Bill Elliott, news dir; Darcy Christensen, chief engr. ■ Rates: \$40; 27; 25; 13.

**KCPI-FM**—Co-owned with KATE(AM). July 1974: 95.3 mhz; 3 kw. Ant 300 ft. Stereo. (507) 373-2338. Format: Adult contemp. ■ Mike Parry, prog dir. ■ Rates: \$16; 14; 14; 12.

### Alexandria

**KCMT-FM**—Dec 25, 1970: 100.7 mhz; 100 kw. Ant 930 ft. 720 Hawthorne St. (56308). (612) 763-5166. TWX 910-578-0003. Central Minnesota TV Co. (group owner). Net: NBC. Rep: PRO-Radio, Hyett-Ramsland Co. Format: C&W. Spec prog: Farm 14 hrs wkly. ■ Tom Barnes Jr, pres; Glenn W. Flint, gen mgr; Marsh Nichols, coml mgr; Mike Hergert, farm dir; John Perino,



prom mgr; Randy Corle, mus dir; John Froyd, news dir; Carl Iverson, chief engr. ■ KCMT-TV affil. ■ Rates: \$15; 13; 15; 11.

**KXRA(AM)**—July 27, 1949: 1490 khz; 1 kw-D, 250 w-N, Box 339, 1312 Broadway (56308). (612) 763-3131. Alexandria Communications Corp. (acq 10-1-74). Net: ABC/I. Rep: Cooke, Courtney-Clifford. Format: Diversified. Spec prog: Farm 1 hr, Rel 5 hrs, talk 5 hrs wkly. ■ Robert E. Hines Jr., pres, gen mgr; Everette Q. Walters, prom mgr; Steve Sherwin, prog & mus dir; Dick Trisko, news dir; Wendell Sowers, chief engr. ■ Rates: \$12.05; 12.05; 12.05; 12.05.

**KXRA-FM**—May 1, 1968: 92.7 mhz; 3 kw. Ant 150 ft. Stereo. Progs sep from AM. Format: Adult contemp. ■ Dick Trisko, prog & mus dir. ■ Rates: \$6.50; 6.50; 6.50; 6.50.

## Anoka

**KKCC(AM)**—April 15, 1956: 1470 khz; 1 kw-D, DA. Box 1470 (55303). (612) 421-4178. North Suburban Radio Co. (acq 12-1-77). Net: UPI. Rep: Lotus. Format: C&W. Spec progs: Jewish 1.5 hrs, Gk 1/2 hr wkly. ■ Jack Moore, pres; Joe Gibbons, gen & coml mgr; Steve Lima, prog & mus dir; Jane Rogge, news dir. ■ Rates: \$10; 10; 10; —.

**KTWN-FM**—Co-owned with KKCC(AM). Aug. 1, 1968: 107.9 mhz; 57 kw. Ant 400 ft. (CP: 100 kw, ant 100 ft.). Stereo. Prog sep from AM. Format: Jazz, MOR. Spec progs: Gk 1/2 hr, Jewish 1 1/2 hrs wkly. ■ Tom Pellisero, prog dir & prom mgr; Jane Rogge, news dir. ■ Rates: \$16; 16; 16; 19.

## Austin

**KAUS(AM)**—May 30, 1948: 1480 khz; 1 kw-U, DA-N. Box 159 (55912). (507) 437-7666. Orion Bcstg Co. (acq 12-12-78). Net: MBS. Rep: Pates/Walton. Format: MOR. Spec prog: Farm 20 hrs wkly. ■ Phil Nolan, pres; Ken S. Soderberg, coml mgr; Duane Germaine, prog dir; Dan Conradt, news dir; Marv Olson, chief engr. ■ Rates: \$14.50; 13.50; 14.50; 12.50.

**KAUS-FM**—May 30, 1948: 99.9 mhz; 100 kw. Ant 1000 ft. Stereo. Prog sep from AM. Format: C&W. Spec progs: Farm 20 hrs wkly. ■ Rates: \$25; 25; 25; 17.

**\*KAVT-FM**—Jan 12, 1981: 91.3 mhz, 135 w. Ant 130 ft. Box 279 (55912). School Bd. Indep. School District 492. Format: Div. Spec progs: Jazz 1 hr, class 18 hrs wkly. ■ Barry G. Baker, gen mgr; Craig Ciecmierowski, chief engr.

**KQAQ(AM)**—April 16, 1960: 970 khz; 5 kw-D, 500 w-N, DA-1. Route 1. (55912). (507) 437-4511. Fort Dodge Bcstg (Austin Broadcasting Co.). (acq 11-29-74). Net: UPI. Rep: Midwest Radio Reps. Format: MOR. Spec progs: Farm 6 hrs, Mexican-American 1 hr wkly. ■ C. Ross Martin, pres & gen mgr; Richard Long, stn mgr; Jack Connors, news dir; Don Franz, chief engr. ■ Rates: \$7; 7; 7; 7.

## Bemidji

**KBHP(FM)**—Listing follows KBUN(AM).

**\*KBSB(FM)**—Jan 19, 1970: 89.7 mhz; 115 w. Ant 126 ft. Birch Hall, State Univ. (56601). (218) 755-2912. Bemidji State U. Format: Diversified. ■ Lee Hawk, gen mgr.

**KBUN(AM)**—1946: 1450 khz; 1 kw-D, 250 w-N, Box 766 (56601). (218) 751-4120. Paul Bunyan Bcstg Co. (acq 12-1-56). Net: UPI. Rep: M. A. Sales, Broadcast Rep. Spec prog: Chippewa 1 hr wkly. Format: Diversified. ■ Anne P. Delong, pres; Ned J. Goodwin, VP & gen mgr; Robert R. Irish, coml mgr; Gary B. Benson, prog dir; Karren Karajaja, traffic mgr; Leroy Starkey, mus dir; Mardy Karger, news dir; Richard D. Tyner, chief engr. ■ Rates: \$6; 6; 4.55; 4.55.

**KBHP(FM)**—Co-owned with KBUN(AM). Aug 3, 1972: 101.1 mhz; 58 kw. Ant 350 ft. Stereo. 502 1/2 Beltrami Ave. (56601). (218) 751-3990. Dups AM 20%. Format: Entertainment. ■ Mark Backman, prog dir; Don McNea, coml mgr; Rich Eliason, news dir.

**\*KCRB-FM**—Not on air, target date unknown: 88.5 mhz; 95 kw. Ant 994 ft. 45 E. Eighth St., St. Paul (55101). Minnesota Public Radio Inc. Format: Ed. ■ Thomas J. Kigin, VP.

**KBKJ(AM)**—Oct. 31, 1977: 1360 khz; 5 kw-D, 2.5 kw-N, DA-N. Box 1070 (56601). (218) 751-5950. Bemidji Radio Inc. Net: ABC/I. Format: Adult soft con-

temp. ■ Justin Hoberg, pres; Jim Syrdal, gen mgr; Carolyn Rossbach, continuity dir; Curt Peterson, prog & mus dir; Dale Caruso, news dir; Roger Paskvan, chief engr.

## Benson

**KBMO(AM)**—December 1956: 1290 khz; 500 w-D. Box 208, 1205 Pacific Ave. (56215). (612) 842-4601. North Star Bcstg Co. (acq 1957). Format: Div. Spec prog: Farm 10 hrs wkly. ■ George J. McCarthy, pres; Ron Overlander, gen, prom & coml mgr; Rick Willhite, prog & mus dir; Kay Arnie, news dir; Steve Youngberg, chief engr. ■ Rates: \$8.25; 8.25; 8.25; 7.50.

**KBMO-FM**—April 26, 1968: 93.5 mhz; 3 kw. Ant 200 ft. Stereo. Dups AM 100%. ■ Rates same as AM.

## Blue Earth

**KBWE(AM)**—Aug 29, 1963: 1560 khz; 1 kw-D. Box 275 (56013). (507) 526-2181. Minnesota-Iowa Radio Inc. (acq 2-1-81). Net: ABC/E. Format: C&W. Spec prog: Farm 15 hrs wkly. ■ Jerry Papenfuss, pres & gen mgr; Steve Van Slooten, stn mgr & sls mgr; Roy Haven, opns mgr; Randy Voht, farm dir; Kevin Benson, news dir; John Goerg, chief engr. ■ Rates: \$11.40; 11.40; 11.40; 11.40.

**KEEZ-FM**—See listing under Mankato.

## Brainerd



**KLIZ(AM)**—Aug 6, 1946: 1380 khz; 5 kw-U, DA-N. 2700 East Oak St. (56401). (218) 829-2853. Brainerd Bcstg Co. (acq 5-23-74). Net: NBC. Rep: Courtney Clifford. Format: MOR. Spec prog: Talk 3 hrs wkly. ■ Earl R. Johnsen, pres, gen mgr; Chet Hanson, coml mgr; Denny Carrigan, mus dir; Rachel Reabe, news dir. ■ Rates: \$8.50; 8.50; 8.50; 8.50.

**KLIZ-FM**—May 23, 1960: 107.5 mhz; 100 kw. Ant 350 ft. Stereo. Dups AM 10%. Net: NBC "The Source". Format: Top-40. ■ Rates same as AM.

**KVBR(AM)**—May 16, 1964: 1340 khz; 1 kw-D, 250 w-N. KVBR Bldg. (56401). (218) 829-8747. Midwest Radio Co. of Brainerd Inc. Net: ABC/I. Format: C&W. ■ Charles B. Persons, pres & gen mgr; Scott D. Persons, coml mgr, mus & prog dir; Robert Albertson, prom mgr; Don Kelley, news dir; Mark W. Persons, chief engr. ■ Rates: \$9; 9; 9; 5.

**WJYY(FM)**—July 21, 1978: 106.7 mhz; 100 kw. Ant 448 ft. Box 746, 410 Front St. (56401). (218) 828-1244. Tower Broadcasting. Net: MBS. Format: MOR. ■ James R. Pryor, pres & gen mgr; James O'Rourke, prog dir; Mark Tollefson, mus dir; Jerry Freed, news dir; Richard Tyner, chief engr. ■ Rates: \$10.50; 10.50; 10.50; 10.50.

## Breckenridge

**KBMW(AM)**—Aug 28, 1948: 1450 khz; 1 kw-D, 250 w-N. Box 1101, Wahpeton, N.D. (58075). (701) 642-8747. Ingstad Bcstg Inc. (acq 5-1-76). Group owner: Ingstad. Net: ABC/I, APR. Rep: Pro Radio. Format: Country. ■ Tom Ingstad, pres; Dean Aamodt, stn & sls mgr; Brian Downy, farm dir; Gary Rogers, news dir; Dale DeLa Point, chief engr. ■ Rates: \$12; 12; 12; 11.

**KKWB(FM)**—Co-owned with KBMW(AM). February 17, 1970: 104.9 mhz; 3 kw. Ant 155 ft. Stereo. Format: MOR. Prog sep from AM.

## Buffalo

**KRWC(AM)**—Nov 16, 1971: 1360 khz; 500 w-D. Box 267 (55313). (612) 682-4444. Donnell Inc. (acq 10-15-75). Net: APR. Format: MOR. Spec progs: Farm 12 hrs wkly. ■ Janel F. Wohlenhaus, pres & own; Donald L. Wohlenhaus, gen mgr & own; Pat Garvey, coml mgr; Greg Davidson, mus dir; Mike Quady, news dir; John Goerg, chief engr. ■ Rates: \$8.50; 8.50; 8.50; 8.50.

## Minnesota Radio

### Cambridge

**KABG(FM)**—June 21, 1973: 105.5 mhz; 3 kw. Ant 300 ft. Stereo. 540 N. Emerson Ave. (55008). (612) 689-1055. Isanti Bcstg Co. Rep: Keystone. Format: Div, MOR. Spec progs: Swedish 1 hr, farm 2 hrs, rel 6 hrs wkly. ■ Stewart Dahl, gen mgr; Connie Apitz, coml mgr; Roger Johnson, chief engr. ■ Rates: \$6; 6; 6; 6.

### Cloquet

**WKLK(AM)**—Jan 31, 1950: 1230 khz; 1 kw-D, 250 w-N. 15 S. 10th St. (55720). (218) 879-6725. WKLK Inc. (acq 8-17-81). Net: ABC/I. Rep: Courtney Clifford Inc. Format: Modern country. Spec progs: Pol 1 hr, Swed 1 hr, Fin 1 hr, farm 1 hr wkly. ■ John Carl, pres; David Walter, gen & coml mgr; Kerry Rodd, prog & mus dir; Rita Blaisus, news dir; Bill Meyers, chief engr. ■ Rates: \$9.45; 9.45; 9.45; 9.45.

**WKLK-FM**—November 17, 1975: 100.9 mhz; 3 kw. Ant 300 ft. Stereo. Dups AM 100%.

### Collegetown

**\*KSJR-FM**—January 21, 1967: 90.1 mhz; 100 kw. Ant 700 ft. Stereo. KSJR-FM (56321). (612) 363-7702. Minnesota Public Radio Inc. Net: NPR, Minn Pub Radio. Format: Classical, news & pub affrs. ■ Mark Conway, gen mgr & news dir; Rich Josephson, chief engr.

**\*KSJU(FM)**—Oct 10, 1977: 89.1 mhz; 77 w. (CP: 7.711 kw) Ant 400 ft. St. John's University (56321). Format: Prog. Spec progs: Jazz 2 hrs, C&W 2 hrs, rel 2 hrs, comedy 3 hrs, olides 2 hrs wkly. ■ Mark Conway, news dir & gen mgr; Mark Barrett, prog dir; Rob Moore, mus dir; J. Michael Byron, pub rel dir; John Davis, news dir. Buzz Kemper, chief engr.

### Crookston

**\*KCUM-FM**—Oct 17, 1972: 91.5 mhz; 10 w. Ant 130 ft. (CP: 155w, Ant 480 ft). Kiehle, Univ of Minn Tech College (56716). (218) 281-6540. U. of Minn. Technical College. Net: MBS. Rep: AMPERS. Format: Educ, Top-40. Spec progs: Farm 1 hr, C&W 1 hr wkly. ■ Ken Torkelson, gen mgr; Chris Lindquist, prog dir; Charlie Williamson, mus dir; Richard D. Tyner, chief engr.

**KROX(AM)**—April 1948: 1260 khz; 1 kw-D, 500 w-N, DA-N. Box 620 (56716). (218) 281-1140. Black Cat Bcstg Inc. (acq 10-8-80). Net: MBS. Agriculture America Network. Rep: Hooper, Jones & Assoc., Paul Ewing. Format: MOR. Spec progs: Pol 2.5 hrs, farm 1.5 hrs wkly. ■ Robert D. Hanna, pres; Frank Fee, gen mgr; Don Mulvaney, prog dir; Keith Cumming, mus dir; Bill Kiewel, news dir; Scott Rand, chief engr. ■ Rates: \$8.85; 8.40; 7.35; 5.20.

**KYCK(FM)**—March 4, 1980: 97.1 mhz; 100 kw. Ant 403 ft. Stereo. Box 475 (56716). (218) 281-6820. SS Bcstg. Net: APR. Rep: Courtney Clifford. Format: C&W, farm. ■ Michael Leighton, pres; Joseph St. George, coml mgr; Joey Evans, prog dir; Gordon Dexhiemer, news dir; Steve Super, chief engr. ■ Rates: \$16; 14; 16; 12.

**New FM**—Not on air, target date unknown: 96.1 mhz, 100 kw. Ant 442 ft. 103 E. 7th St. (56716). Joyce L. Hagen. Format: MOR.

### Detroit Lakes



**KDLM(AM)**—October 1951: 1340 khz; 1 kw-D, 250 w-N. Box 746 (56501). (218) 847-5624. Detroit Lakes Bcstg Corp. (acq 10-57). Net: MBS. Rep: PRO Radio; Courtney Clifford. Format: MOR. ■ Alver G. Leighton, pres; David H. Knutson, gen mgr; Robert D. Spilman, coml mgr; Andy Lia, prog dir; Darrell Anderson, news dir; Richard Tyner, chief engr. ■ Rates: \$12.25; 12.25; 12.25; 12.25.

## Minnesota Radio

### KVLR(FM) Country 95

**KVLR(FM)**—Jan 2, 1976: 95.3 mhz; 3 kw. Ant 280 ft. Stereo. Box 746 (56501). (218) 847-5624. Knutson-Leighton Inc. Net: MBS. Rep: PRO Radio, Courtney Clifford. Format: Country gold. ■ David Knutson, pres & gen mgr; Andy Lia, opns dir; Robert Spilman, coml mgr; Darrell Anderson, news dir; Richard Tyner, chief engr. ■ Rates: \$12.25; 12.25; 12.25; 12.25.

### Duluth

**KDAL(AM)**—November 26, 1936: 610 khz; 5 kw-U, DA-N. 425 W. Superior (55802). (218) 722-4321. Duchossols Enterprises (acq 7-6-81). Net: CBS. Rep: Christal, Hyyett/Ramsland. Format: Adult contemp, news. ■ Richard Durchois, pres; John R. Snee, gen mgr; Ken Buehler, coml mgr; Jim Brown, prog dir; Bruce MacDonald, news dir. ■ Rates: \$33; 18.50; 21.50; 7.

**KQDS(FM)**—April 1, 1976: 94.9 mhz; 100 kw. Ant 730 ft. Stereo. Box 6167 (55806). (218) 728-6421. Great Duluth Bcstg Co. Inc. Rep: McGavren Guild. Format: AOR. ■ Mark Alan, gen mgr; Jonathan Hanley, prog dir; Loretta Alan, sls mgr; Bruce McGregor, mus dir; Mike Simonson, news dir. ■ Rates: \$23; 23; 23; 23.

**\*KUMD-FM**—May 26, 1971: 103.3 mhz; 100 kw. Ant 550 ft. 2400 Oakland Ave. (55812). (218) 726-7181. Board of Regents of U. of Minn. (acq 8-75). Net: NPR. Format: Diversified. Spec progs: Folk & blues 8 hrs wkly. ■ Robert Heller, assoc provost; Tom Livingston, gen mgr; John Ziegler, prog dir; Jean Johnson, prom mgr; Paul Schmitz, news dir; Ralph Kersehn, chief engr.

**KXTP(AM)**—See Superior, Wis.

**WAKX(FM)**—June 14, 1972: 98.9 mhz; 100 kw. Ant 600 ft. Stereo. 419 W. Michigan St. (55802). (218) 727-7271. Stereo Bcstg Inc. (acq 11-1-74). Group owner: Lew Latto Group. Rep: PRO Radio, Ewing. Format: Adult contemp. ■ Lewis M. Latto, pres & gen mgr; Warren Randolph, sls mgr; David Strandberg, prog dir; Richard Junger, news dir; Wilfred Meys, chief engr. ■ Rates: \$19; 16; 18; 16.

**WDSM(AM)**—See Superior, Wis.

**WEBC(AM)**—June 1924: 560 khz; 5 kw-U, DA-2. 1001 E. 9th St. (55805) (218) 728-4484. Midwest Radio Co. (group owner: acq 1976). Net: ABC/E, ABC/C. Rep: Katz. Format: MOR. ■ Larry Lakoduk, pres; Johannes Grosen, gen & coml mgr; Dick Johnson, prog dir; Pat Puchalla, mus dir; Roy Harnish, news dir; Mark Dundas, chief engr. ■ Rates: \$21; 19; 21; 15.

**WGGR(FM)**—1966: 105.1 mhz; 100 kw. Ant 750 ft. Stereo. 325 Lake Ave. S., Suite 605 (55802). (218) 727-7449. Comrad Bcstg Inc. (acq 1970). Rep: Lotus. Format: Btlf mus. ■ Gordon Ritz, pres; John Bartikoski, gen mgr; John Lokke, prog dir; Ralph Kersten, chief engr. ■ Rates: \$16.50; 16.50; 16.50; 13.

**\*WNCB(FM)**—Nov 1, 1982: 89.1 mhz; 490 w. Ant 230 ft. 2816 Hagberg St. (55811). (218) 727-0202, 722-3017. North-Central Christian Bcstg. Format: Rel. ■ Robert Baker, pres; Jeffrey Stromquist, gen mgr; Elizabeth Stromquist, prog dir; Douglas Krantz, chief engr.

**WNLT(AM)**—March 11, 1963: 1390 khz; 500 w. Box 134 (29641). (218) 722-8000. Northern Light Broadcasting Co. Inc. (acq 7-28-81). Net: MBS. Rep: Masla. Format: Rel. Spec progs: Black 1 hr, American Indian 1 hr wkly. ■ Chuck Borchard, pres. ■ Rates: \$10; 10; 10; —.

**\*WSCD-FM**—1975: 92.9 mhz; 46 kw. Ant 600 ft. 1200 Kenwood Ave. (55811). (218) 728-3657. TWX (218) 724-5021. Minnesota Public Radio Inc. Net: NPR, Minnesota Public Radio Net. Format: Class. Spec progs: Jazz 5 hrs, bluegrass-folk 10 hrs wkly. ■ William Kling, pres; Dick Daly, gen mgr & news dir; Nick Nash, prog dir; M. Barone, mus dir; Carol Howe, prom mgr; Charles Burdick, chief engr.

**WWJC(AM)**—April 26, 1963: 850 khz; 10 kw-D.

1120 E. McCuen St. (55808). (218) 626-2738. WWJC Inc. Net: ABC/E. Format: Inspirational. ■ Floyd Bernard, pres; Roger Elm, exec dir; Mary Elm, gen mgr; Richard Wagner, news dir; John Talcott, chief engr.

### East Grand Forks

**KRRK(AM)**—Aug 14, 1959: 1590 khz; 5 kw-D, 1 kw-N, DA-2. Box 560 (56721). (218) 773-2424. KRAD Inc. Net: MBS. Rep: PRO Radio. Format: Farm, C&W. ■ Marlan Obie, pres; Scott Park, gen mgr; Cindy Pierce, coml mgr; Al Casey, prog & mus dir. ■ Rates: \$20; 20; 20; —.

**KRRK-FM**—Dec 1975: 103.9 mhz; 3 kw. Ant 164 ft. Prog dups AM 95%. ■ Rates same as AM.

### Ely

**WELY(AM)**—Oct 2, 1954: 1450 khz; 1 kw-D, 250 w-N. Box 630 (55731). (218) 365-3285. BJL Broadcasting Corp. (acq 12-16-76). Net: Keystone. Rep: Hurley. Format: C&W. ■ Jeanne A. Larson, pres, gen & coml mgr, news dir; Bradley S. Jones, prog & mus dir, prog mgr & chief engr.

### Eveleth

**WEVE(AM)**—Dec 1948: 1340 khz; 1 kw-D, 250 w-N. Box 650 (55734). (218) 741-5922. Iron Range Bcstg Inc. (5/1/78). Group owner: Lew Latto Group. Net: ABC/C. Rep: PRO Radio, Ewing. Format: Adult contemp. Spec progs: Finnish 1 hr, polkas 2 hrs wkly. ■ Lewis Latto, pres; Diane Bradley, opns mgr; Tom Rich, prog dir; Dave Seeba, news dir; Wilfred Meys, chief engr. ■ Rates: \$11; 11; 11; 11.

**WEVE-FM**—June 26, 1978: 100.1 mhz; 710 w. Ant 555 ft. Dups AM 90%. Stereo.

### Fairmont

**KFMC(FM)**—Listing follows KSUM(AM).

**KSUM(AM)**—Jan 1, 1949: 1370 khz; 1 kw-U, DA-2. Box 491 (56031). (507) 235-5595. Woodward Bcstg Inc. (acq 11-15-62). Net: UPI. Spec progs: Farm 12 hrs; classcl 2 hrs wkly. Rep: PRO Time Sales. Format: C&W. ■ Woody Woodward, pres & gen mgr; Ken Evans, natl sls mgr; Mike Murphy, prog dir; Ken Evans, natl sls mgr; Dick Harlan, loc sls mgr; Michael Gilbert, news dir; Lee Bramer, chief engr. ■ Rates: \$17.75; 14.50; 14.50; 14.50.

**KFMC(FM)**—Co-owned with KSUM(AM). July 31, 1978. 106.5 mhz; 39 kw. Ant 400 ft. Stereo. Format: MOR. Spec prog: Farm 5 hrs wkly. ■ Rates: \$15.65; 15.65; 15.65; 15.65.

### Faribault

**KDHL(AM)**—Jan. 10, 1948: 920 khz; 5 kw-U, DA-2. 601 Central Ave. (55021). (507) 334-4345. KDHL Inc. Rep: Buckley, Cortney-Clifford. Format: C&W, farm. ■ J. E. Hyde, pres & gen mgr; Thomas Hartman, coml mgr; Rod Johnson, farm dir. ■ Rates: \$54; 54; 54; 40.

**KDHL-FM**—Jan 10, 1968: 95.9 mhz; 3 kw. Ant 280 ft. Stereo. Dups AM 95%.

### Fergus Falls

**KBRF(AM)**—Oct 20, 1926: 1250 khz; 5 kw-D, 1 kw-N, DA-2. Box 494 (56537). (218) 736-7596. Fergus Falls Radio Inc. (1-30-78). Net: MBS. Rep: Buckley Radio Sts. Format: C&W. ■ Jerry Papenfuss, pres; Len DeSomer, gen mgr; Bud Nornes, opns mgr; Mark Anderson, farm dir; Judy Hutterer, news dir; Harry Hammond, chief engr. ■ Rates: \$13.60; 13.60; 13.60; 13.60.

**KBRF-FM**—Jan 19, 1968: 103.3 mhz; 100 kw. Ant 600 ft. Stereo. Prog sep from AM.

**KJJK(FM)**—Oct 14, 1981: 96.5 mhz; 100 kw. Ant 560 ft. Stereo. 214 E. Junius Ave., Box 212 (56537). (218) 736-5408. Otter Tail Promotions Inc. Net: APR. Rep: Pates/Walton Radio, Courtney Clifford (Minneapolis). Format: MOR. Spec progs: Farm 2 hrs, big band 10 hrs wkly. ■ Jack Brush, pres & gen mgr; Jerry Ring, prog dir & chief engr; Denny Alan, mus dir; Lynn Garcia, news dir. ■ Rates: \$17.50; 15.50; 15.50; 15.

### Forest Lake

**WLKX-FM**—Oct 28, 1978: 95.9 mhz; 3 kw. Ant 300 ft. Stereo. Box 177, 631 S. Lake St. (55025). (612) 464-6796. Lakes Broadcasting Co. Inc. Format: MOR.

Spec progs: Talk 2 hrs wkly. ■ Eddie S. Cary, pres & mgng ptrn; Joanne M. Cary, VP & mgng ptrn ■ Rates: \$12.45; 12.45; 12.45; 12.45.

### Fosston

**KEHG(AM)**—December 12, 1966: 1480 khz; 5 kw-D, 2.5 kw-N, DA-N. U.S. Hwy 2 East (56542). (218) 435-1919. KEHG Radio Inc. Net: NBC, DBC Radio. Format: C&W. Spec prog: Farm 1 hr wkly. ■ E. P DeLa Hunt Jr., pres, gen mgr & chief engr. ■ Rates: \$9; 9; 9; 9.

**KEHG-FM**—June 13, 1969: 107.1 mhz; 3 kw. Ant 110 ft. Stereo. Prog dups AM 100%.

### Glencoe

**KQPM(AM)**—Not on air, target date unknown: 1550 khz; 500 w-D. 1205 Royal Oaks Road, St. Cloud (56301). McLeod County Broadcasting Co. Format: Adult contemp.

### Glenwood

**New FM**—Not on air, target date unknown: 107.1 mhz; 3 kw. Ant 300 ft. Dove Bcstg Inc.

### Golden Valley

**KQRS(AM)**—May 13, 1948: 1440 khz; 5 kw-D, 500 w-N, DA-N. 917 N. Lilac Dr., Minneapolis (55422). (612) 545-5601. Hudson Bcstg Corp. (acq 1957). Group owner: James A. McKenna. Met: ABC/R. Rep: Torbet. Format: Album oriented rock. ■ James A. McKenna, Jr., pres; Dick Poe, VP, gen & sls mgr; George Werl, chief engr. ■ Rates: \$90; 80; 80; 80.

**KQRS-FM**—Sept 1, 1963: 92.5 mhz; 50 kw. Ant 850 ft. Stereo. Prog dups AM 100%. ■ Doug Sorensen, prog dir; Joe Folger, mus dir. ■ Rates same as AM.

**KUXL(AM)**—Oct 27, 1961: 1570 khz; 2.5 kw-D, 5730 Duluth Street (55422). (612) 544-3196. Universal Bcstg Co. of Minneapolis-St. Paul Inc. (acq 12-64). Group owner: Universal Bcstg. Rep: Universal Bcstg Corp. Format: Contemp. Christian. Spec progs: Black 2 hrs; Latvian .5 hrs, Spanish .25 hr; Polish 1 hr wkly. ■ John McCooley, VP & gen mgr; Scota Combs, prog dir; William Robinson, chief engr. ■ Rates: \$17; 17; 17; —.

### Grand Rapids

**\*KAXE(FM)**—April 23, 1976: 91.7 mhz; 100 kw. Ant 460 ft. Stereo. Route 2 (55744). (218) 326-1234. Northern Community Radio. Network: NPR. Format: Div. Spec progs: children 7 hrs, Indian 2 hrs, blues 4 hrs, Finnish 1 hr, Polka 2 hrs wkly. ■ Pat Clarke, chmn of bd; Deborah Jahn, gen mgr; Larry Taylor, stn mgr; Terry O'Brien, prod; Bob Higbie, dev dir; Barb Cameron, prog dir; Bill McKeever, volunteer coordinator; Gary Perrett.

**KNNS(FM)**—Dec 5, 1975: 96.9 mhz. (CP. 96.6). 100 kw. Ant 477 ft. Stereo. 20 N.E. 4th St., Box J (55744). (218) 326-0307. Rapids Radio Is Grand Inc. (acq 6-1-81). Net: ABC/E. Format: Info, adult contemp. ■ Michael Ives, pres; Chuck Genlen, gen mgr; Paul Kero, prog mgr; Richard Bullock, news dir; Denny Wilson, chief engr. ■ Rates: \$9.20; 9.20; 9.20; 8.

**KOZY(AM)**—January 29, 1949: 1320 khz; 5 kw-U, DA-N. 220 1/2 First Ave. NW. (55744). (218) 326-3446. Sorenson Bcstg Corp. (group owner: acq 3-9-79). Net: MBS. Format: MOR. Spec prog: Farm 1 hr wkly. ■ Judy Ahlers, gen mgr; Karen Wilhelm, office mgr; Jim Mickelson, news dir; Dale Randall, opns mgr. ■ Rates: \$13; 11; 11; 11.

### Granite Falls

**KMGM(FM)**—See Montevideo.

### Hastings

**KDWA(AM)**—Oct 24, 1963: 1460 khz; 1 kw-D, 1800-1/2 Vermillion St. (55033). (612) 437-1460. Dakota Broadcasting Co. (acq 12-8-80). Rep: Bolles. Format: MOR. ■ David L. Baudoin, pres, gen & coml mgr-chief engr; Dan Massman, mus dir; Jamie Masters, news dir. ■ Rates: \$6.50; 5.25; 6.50; —.

### Hibbing

**WKKQ(AM)**—June 2, 1975: 1060 khz; 5 kw. Box 1060 (55746). (218) 262-4545. WKKQ Inc. Net: APR. Rep: Market IV. Format: Contemporary Country. ■ Jer-



ry J. Collins, pres & gen mgr; lone Tomasetti, coml mgr; Brad Anderson, prog dir; Bill Miller, mus dir; Jyl Marinkouch, prom mgr; Bob Meyer, news dir; George Bjelland, chief engr. ■ Rates: \$20; 18; 20; 18.

**WKQK-FM**—Co-owned with WKQK(AM). Dec 31, 1980. 93.9 mhz; 100 kw. Ant 548 ft. Stereo. Dups AM 100%. ■ Rates same as AM.

**WMFG(AM)**—1935: 1240 khz; 1 kw-D, 250 w-N. Box 99 (55746). (218) 263-7531. Hibbing Bcstg Co. (acq 3-14-60). Net: ABC/I, UPI. Rep: Bolles, Hurley. Format: Top-40, prog rock. Spec prog: Rel 4 hrs wkly. ■ Frank Befer, pres; Gina Stockman, gen mgr; Luke McKain, prog dir & mus dir; Iris Finney, prom mgr; Connie Gabrielson, chief engr. ■ Rates: \$9; 8; 9; 7.

**WMFG-FM**—1971 106.3 mhz; 600 w. Ant 270 ft. Stereo. Prog dups AM 100% ■ Rates same as AM.

### Hutchinson

**KDUZ(AM)**—Sept 16, 1953: 1260 khz; 1 kw-D. Box 10 (55350). (612) 587-2140. North American Bcstg Co. Group owner: Tedesco. Net: Central Livestock Assoc Net. Rep: Corlett Assoc. Format: C&W, MOR. ■ Albert S. Tedesco, pres; Heinz R. Fruck, gen mgr & news dir; Elio Hamre, coml mgr & prog dir; Margaret Knutson, news dir; Darrell Gander, chief engr. ■ Rates: \$8.50; 7.95; 7.95; 7.95.

**KDUZ-FM**—June 6, 1968: 107.1 mhz; 3 kw. Ant 195 ft. Prog dups AM 15%. ■ Rates same as AM.

### International Falls

**KBHW(AM)**—Nov 15, 1982: 99.5 mhz; 100 kw. Ant 587 ft. Stereo. Box 433 (56649). Minnesota Christian Bcstg Inc. Net: APR, UPI. Format: Rel. ■ Richard Beals, pres & gen mgr; James Lee, stn mgr; Allen Steward, chief engr.

**KGHS(AM)**—Sept 1, 1959: 1230 khz; 500 w-D, 250 w-N. Box 591 (56649). (218) 283-3481. Borderland Bcstg Inc. (acq 11-1-60). Net: MBS. Rep: Hurley. Format: MOR. ■ Daniel D. Ganter, pres & gen mgr; Anthony Etienne, chief engr. ■ Rates: \$5.50; 5.50; 5.50; 5.50.

**KSDM(FM)**—Co-owned with KGHS(AM). March 17, 1980: 94.3 mhz; 3 kw. Ant 153 ft. Stereo. Format: Top-40 (night). C&W (day). ■ Rates same as AM.

**\*KICC(FM)**—March 1970: 91.5 mhz; 10 w. (CP: 180 w, Ant 99 ft). Box 833 (56649). (218) 283-8712. Rainy River Community College. Format: Educ, Div. ■ Wallace A. Simpson, pres; Richard R. Hill, gen mgr.

**KSDM(FM)**—Listing follows KGHS(AM).

### Jackson

**KKOJ(AM)**—July 10, 1980: 1190 khz; 5 kw-D, DA. Box 29 (56143). (507) 847-5400. Kleven Bcstg Co. of Minn. Group owner: Kleven Communications Group. Net: UPI. Rep: Logue Farm Media. Format: Farm, C&W. ■ Les Kleven, pres & chief engr; Doug Johnson, gen mgr; Larry Anderson, prog dir; Harry Jenness, farm dir; Dave Mashoff, news dir. ■ Rates: \$14; 14; 14, 14.

### Litchfield

**KLFD(AM)**—Jan 2, 1959: 1410 khz; 500 w-D, DA. Box 919, 237 N. Sibley Ave. (55355). (612) 693-3212. Litchfield Bcstg (acq 1962). Net: APR. Rep: PRO, Courtney Clifford. Format: MOR, C&W. Spec prog: Farm 12 hrs wkly. ■ Herbert P. Gross, pres; Jim Ohnstad, gen mgr; Mike Miller, natl sls mgr; Steve Neighbors, news, mus & farm dir; Ralph Anderson, chief engr. ■ Rates: \$14; 11.50; 11.50; 11.50.

**KLFD-FM**—Aug 30, 1968: 95.3 mhz; 3 kw. Ant 354 ft. Stereo. Prog dups AM 100%.

### Little Falls

**KLTF**  
The Quality Local Voice

**KLTF(AM)**—Oct 1950: 960 khz; 5 kw-D. 70 N.E. First Ave. (56345). (612) 632-5414. Little Falls Bcstg Co. (acq 12-52). Net: UPI. Rep: Courtney Clifford. Format: MOR. Spec progs: Farm 7 hrs, class 1.5 hrs, C&W 3 hrs, wkly. ■ John H. Lemme, pres; Jack Lemme, gen mgr; John T. Peck, coml mgr; Gary Block, prog dir; Mike Bennett, mus dir; Harriet Turner, prom mgr; Lee

Ann Doucette, news dir; Gordy Lommen, chief engr. ■ Rates: \$9.45; 9.45; 9.45; 9.45.

**WYRQ(FM)**—May 19, 1980: 92.1 mhz; 3 kw. Ant 300 ft. Stereo. 62 E. Broadway (56345). (612) 632-2992. Dakota Broadcasting Co. (group owner: acq 7-16-81). Net: NBC. Format: C&W. Spec prog: Farm 6 hrs wkly. ■ Jack Montgomery, pres; Gene Kirchner, gen & prom mgr; Jeff Mohner, prog & news dir; Mark Persons, chief engr. ■ Rates: \$9.50; 9.50; 9.50; 9.50.

### Long Prairie

**KEYL(AM)**—September 1959: 1400 khz; 1 kw-D, 250 w-N. 123 Central Ave. (56347). (612) 732-2164. Radio Way Corp. (4-9-80). Format: MOR. Spec prog: Farm 20 hrs, oldies 6 hrs wkly. Rep: Walton, Courtney Clifford. ■ Ken Eidsenschink, pres-gen mgr; Terry Davis, prog dir; Jim Allen, mus dir; Kay King, news dir; Norm Weltstein, chief engr. ■ Rates: \$8; 8; 8; 8.

### Luverne

**KQAD(AM)**—March 1, 1971: 800 khz; 500 w-D, DA. Box H (56156). (507) 283-4444. Siouxland Bcstg Inc. (group owner). Net: ABC/I. Format: Div. Spec progs: Farm 20 hrs wkly. ■ Paul C. Hedberg, pres; Harold L. Norman, gen mgr; Lee Norman, coml & prom mgr; Mike Ostlund, prog & mus dir; Keith Maine, news dir. ■ Rates: \$9; 8.50; 8; 7.

**KQAD-FM**—Nov 24, 1971: 100.9 mhz; 3 kw. Ant 260 ft. Stereo. Prog dups AM 100%. ■ Rates same as AM.

### Madison

**New FM**—Not on air, target date unknown: 92.1 mhz; 3 kw. Ant 300 ft. 611 13th St. S., Benson (56215). Lac Qui Parle Bcst Inc.

### Mankato

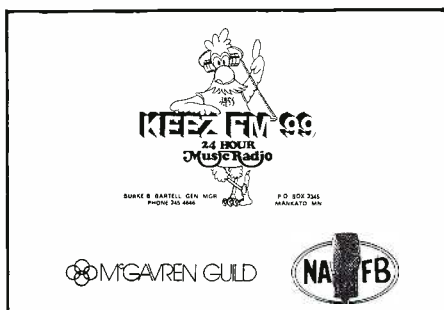

**KEEZ-FM**—April 1, 1968: 99.1 mhz; 100 kw. Ant 864 ft. Stereo. Box 3345 (56002). (507) 345-4646. Faribault Co. (group owner: Hedberg: acq 7-1-77.) Net: APR. Rep: Lotus, Courtney Clifford. Format: MOR. Spec progs: Farm 6 hrs, jazz 1 hr wkly. ■ Paul Hedberg, pres; Burke Bartell, gen & sls mgr; Steve Heaton, prog dir; Sue LaFond, mus dir; Jo Bailey, prom mgr; Craig Mattick news dir; Mike Hendrickson, chief engr. ■ Rates: \$23; 23; 23; 23.

**\*KMSU(FM)**—Jan 1963: 89.7 mhz; 3 kw. Ant 175 ft. Mankato State U. (56001). (507) 389-2922. Mankato State U. Net: UPI. Format: Variety. ■ Stephen C. Wolf, gen mgr & chief engr.

**KTOE(AM)**—1950: 1420 khz; 5 kw-U, DA-N. Box 1420 (56001). (507) 345-4537. Minnesota Valley Bcstg Co. Group owner: Linder. Net: ABC/I. Format: Farm. ■ Don Linder, pres; John Linder, coml mgr; Willard Smith, gen mgr; Barrie Wortel, prog & mus dir. ■ Rates: \$17; 17; 17; 17.

**KYSM(AM)**—July 25, 1938: 1230 khz; 1 kw-D, 250 w-N. 1807 Lee Blvd., North Mankato (56001). (507) 345-4673. F. B. Clements & Co. Net: NBC. Rep: PRO Radio. Format: Adult contemp. Spec progs: Farm 5 hrs wkly. ■ Dick Painter, gen mgr; Dennis Wasinger, coml mgr; Doug Faust, news dir; Mike Sprint, chief engr. ■ Rates: \$12.95; 12.95; 12.95; 12.95.

**KYSM-FM**—April 1948: 103.5 mhz; 81 kw. Ant 530 ft. Stereo. Format: C&W. Spec progs: Farm 5 hrs wkly. ■ Rates: \$8.10; 8.10; 8.10; 8.10.

### Maplewood

**WMIN(AM)**—Aug 1964: 1010 khz; 250 w-D, DA. 1995 S. Century Ave. (55125). (612) 739-4433. Voyageurs Bcstg Co (acq 1975). Net: UPI. Format:

MOR, C&W, div. Spec prog: Sp 1 hr wkly. ■ Greg Borgen, gen mgr. ■ Rates: \$18; 18; 18; —

### Marshall

**KMHL(AM)**—Nov 30, 1946: 1400 khz; 1 kw-D, 250 w-N. 1414 East College Dr. (56258). (507) 532-2282. KMHL Bcstg Co. Group owner: Linder. Net: ABC/C. Rep: Torbet. Format: Farm, C&W. ■ Richard Lusk, VP-gen mgr; J.R. Anderson, coml mgr; Bob Wilder, prog dir; Mike Zimmerli, news dir; Bill Curry, chief engr. ■ Rates: \$13; 11; 11; 9.

**KKCK(FM)**—Dec 13, 1967: 100.1 mhz; 3 kw. Ant 300 ft. Stereo. Prog sep from AM. Format: Top-40. Spec prog: Farm 1 hr wkly. ■ Tom Andrews, prog dir. ■ Rates: \$10; 8.50; 8.50; 8.50.

### Minneapolis-St. Paul

**\*KBEM-FM**—Oct 5, 1970: 88.5 mhz; 2.15 kw. Ant 370 ft. Stereo. 1101 Third Ave. S., Minneapolis (55404). (612) 348-4888. Special School District No. 1, Board of Education. Net: ABC/I. Format: Div, class, jazz. Spec progs: MOR 15 hrs, Ger 1 hr, Sp 1 hr, new wave 7 hrs, Indian news 1 hr wkly. ■ Dr. Richard Green, spt; William F. Lund, gen mgr & chief engr; Robert A. Turner, prog dir; James Ball, mus dir; Warren Christy, prom mgr; Steven Rotman, news dir.

**KDAN(AM)**—(South St. Paul) July 1, 1965: 1370 khz; 500 w-D, DA. 6541 Military Road, Box 159, Newport (55055). (612) 459-1370, Soho Broadcasting (8-28-81). Net: Sheridan. Rep: Roberts Agency (NY). Format: C&W. Spec prog: Sp 8 hrs wkly. ■ Stanley Soho, pres; Michael Scroggins, gen & prom mgr; prog dir; Jean Myts, coml mgr & news dir; Mark Scroggins, mus dir; Scott Christensen, chief engr. ■ Rates: \$264; 234; 264; 234.

**KDWB(AM)**—(St. Paul) Sept 19, 1959: 630 khz; 5 kw-D, 500 w-N, DA-2. Box 7630, St. Paul (55119). (612) 739-4000. TWX: 910-563-3668. Doubleday Bcstg (group owner; acq 11-6-72). Rep: McGavren Guild. Format: Contemp. ■ Gary G. Stevens, pres; Louis H. Buron, Jr., VP & gen mgr; Mike Boen, gen sls mgr; Robert Harris, natl sls mgr; Mark (Jack) Hlcks, prog dir; Christine Etem, prom coord; Michael Gorniak, chief engr. ■ Rates: \$160; 140; 128; 112.

**KDWB-FM**—(Richfield) August 1959: 101.3 mhz; 100 kw. Ant 820 ft. Stereo. Prog sep from AM. Format: AOR.

**KLBB(AM)**—(St. Paul) 1936: 1400 khz; 1 kw-D, 250 w-N. 611 Frontenac Place, St. Paul (55104). (612) 645-7757. Malrite Communications Group (group owner; acq 5-1-68). Rep: Katz. Format: Easy Istng. ■ Milton Maltz, chmn bd; Carl Hirsch, pres; Gary Swartz, stn mgr; David Malmberg, prog mgr; David Habisch, sls mgr; Scott Christensen, chief engr.

**KEEY-FM**—(St. Paul) Co-owned with KLBB(AM). June 1, 1969: 102.1 mhz; 100 kw. Ant 820 ft. (CP: Ant 810 ft.) Stereo. Format: Music of your life. Prog dups AM 12%.

**\*KFAI(FM)**—May 1, 1978: 90.3 mhz; 14 w. Ant 60 ft. 3104 16th Ave., S. Minneapolis (55407). (612) 721-5011. Fresh Air Inc. Format: Div, community alternative. Spec progs: Black 12 hrs, class 5 hrs, jazz 20 hrs, Sp 5 hrs, Indian 1 hr, women 9 hrs, children 7 hrs wkly. ■ Jeremy Nichols, pres; E.H. Forte, gen mgr & prog dir; Dave Reinhold, mus dir; Glen McLusky, news dir; John Godfrey, chief engr.

**KKSS(AM)**—(Richfield) Oct. 18, 1949: 980 khz; 5 kw-U, DA-1. 2110 Cliff Road, Eagan (55122). (612) 452-6200. Radio 980 Corp. (acq 8-2-76). Group owner: Entertainment Communications Inc. Net: RKO II. Rep: RKO. Format: MOR. ■ Joe Field, pres; Alan Goodman, VP & gen mgr; Doug McMonagle, sls mgr; Greg Kulka, opns mgr; Wayne Selly, chief engr.

**WAYL-FM**—Co-owned with KKSS(AM). Jan 6, 1961: 93.7 mhz; 100 kw. Ant 820 ft. (CP: Ant 225 ft.) Stereo. Format: Btfl mus.

**\*KMOJ(FM)**—Sept 15, 1978: 89.7 mhz; 10 w. Ant 142 ft. Quad. 810 5th Ave. N. (55405). (612) 374-5606. Center for Communication & Development

## Minnesota Radio

(acq 1975). Format: Div, community oriented. Spec prog: Indian 2 hrs wkly. ■ Elnola Lee, pres of bd of dir; Jeanette Cotton, gen mgr & prog dir; William Foley, mus dir; Jeff Griffith, news dir; Nolan Cramer, chief engr.

**KNOF(FM)**—(St. Paul) April 10, 1960: 95.3 mhz; 3 kw. Ant 200 ft. 1347 Selby Ave., St. Paul (55104). (612) 645-8271. Selby Gospel Bcstg Co. Format: Gospel. ■ Rev. Fred Adam, pres & gen mgr; Rev. Grace Adam, VP; James A. Peterson, chief engr

**KQRS(AM) & KQRS-FM**—See Golden Valley.

**KRSI(AM)**—See St. Louis Park.

**\*KSJN(AM)**—1939: 1330 khz; 5 kw-U, DA-N. 45 E. 8th St., St. Paul (55101). (612) 221-1500. Minn. Public Radio Inc. (acq 12-31-79). Net: NPR, UPI. Format: News & info. ■ William H. Kling, pres; Rick Lewis, gen mgr; Rhoda Marx, prom mgr; John Merli, news dir; Tim Metzger, chief engr.

**\*KSJN-FM**—July 1, 1967: 91.1 mhz; 100 kw. Ant 1310 ft. Stereo. Dups AM 8%. (612) 221-1500. DACS: 612-221-1500. Net: NPR; Minn Pub Radio. Format: Classical, news, public affairs. ■ William H. Kling, pres; Nicholas Nash, prog dir; Charlene Barghini, prom mgr; J. Michael Barone, mus dir; John Merli, news dir; Lynn Cruise, opns dir; Daniel B. Rieder, dir of engr.

**\*KSJR-FM**—See Collegeville.

**KSTP(AM)**—(St. Paul) April 1924: 1500 khz; 50 kw-U, DA-N. 3415 University Ave., St. Paul (55114). (612) 646-5555. TWX 910-563-3598. Hubbard Bcstg Inc. (group owner). Net: ABC/I, UPI. Rep: Christal. Format: News/talk. ■ Stanley S. Hubbard, pres; Alan Quarm, stn mgr; Bob Oakes, prog dir; Scott Meier, sls mgr; John Farrell, news dir; Norman Paetznick, chief engr.

**KSTP-FM**—(St. Paul) Nov 1, 1965: 94.5 mhz; 100 kw. Ant 1221 ft. Stereo. (612) 642-4141 or 646-5555. Prog sep from AM. Format: Mass appeal. ■ John Mayasich, gen mgr; Tim Monahan, gen sls mgr; Chuck Knapp, prog dir. ■ KSTP-TV affil

**KTCR(AM)**—April 5, 1962: 690 khz; 500 w-D, DA. 3701 Winnetka Ave N., Minneapolis (55427). (612) 544-1558. Hennepin Bcstg Assoc. Group owner: Tedesco. Rep: Roslin Radio Sls. Format: Mod country. Spec prog: Farm 2 hrs wkly. ■ Albert S. Tedesco, pres; Robert J. Rock, gen mgr; Todd J. Garamella, gen sls mgr; Jim Larkin, prog dir; Robin Hansen, mus dir; Vern Weegman, prom mgr; Mike Troje, chief engr.

**KTCS-FM**—1956: 97.1 mhz; 50 kw. Ant 150 ft. (acq 1-4-68). Prog sep from AM. Format: Mod country.

**\*KTIS(AM)**—Feb 7, 1949: 900 khz; 2.5 kw-D, DA. 3003 N. Snelling, Roseville (55113). (612) 636-4900. Northwestern College. Net: UPI. Format: Relig. Spec prog: Class 6 hrs wkly. ■ W.B. Brentsen, pres; Wayne Pederson, gen mgr; Paul Ramseyer, net dir; Don Rupp, news dir; Ron Habegger, chief engr.

**\*KTIS-FM**—May 1949: 98.5 mhz; 74 kw. Ant 270 ft. Stereo. Prog dups AM 20%.

**\*KUOM(AM)**—Jan 13, 1922: 770 khz; 5 kw-D (shares time with \*WCAL(AM), Northfield). Rarig Center, U. of Minn., Minneapolis (55455). (612) 373-3177. U. of Minn. Net: NPR. Format: Class, ed. Spec progs: Class 16 hrs, Black 1 hr, American Indian 5 hrs wkly. ■ Sheldon Goldstein, dir of U. Media Resources, Marion Watson, stn mgr; Curt Oliver, mus dir; David Olson, news dir; Larry Brogger, chief engr.

**KUXL(AM)**—See Golden Valley.

**WCCO(AM)**—Oct 2, 1924: 830 khz; 50 w-U. 625 Second Ave. South, Minneapolis (55402). (612) 370-0611. Midwest Radio-Television Inc. (acq 8-52). Net: CBS, APR. Rep: CBS Radio Spot Sales. Format: Variety, personality. ■ Phil Lewis, VP & gen mgr; Barb Piazza, coml mgr; By Napier, prog dir; Denny Long, mus dir; Chuck Hartley, prom mgr; Curtis Beckmann, news dir; Elmer C. Kunze, chief engr. ■ Rates: \$240; 125; 165; 62.

**WCCO-FM**—Aug 27, 1973: 102.9 mhz; 100 kw. Ant 1300 ft. 215 S. 11th St., (55403). (612) 339-1029.

Midwest Communications Inc. Net: ABC/C. Rep: Eastman. Format: Adult hit. ■ Tom Doar, chmn; James Rupp, pres; Paul Stagg, gen mgr; Curt Lundgren, mus dir; John Long, opns dir; Kathy Arnold, prom mgr; John Harding, chief engr. ■ Rates: \$74; 54; 60; 35.

**\*WCTS-FM**—June 26, 1965: 100.3 mhz; 80 kw. Ant 430 ft. (CP: 100 kw, Ant 429 ft.). 2105 Fremont Ave. N., Minneapolis (55411). (612) 522-3620. Central Baptist Theological Seminary of Minneapolis. Format: Relig. ■ Dr. Richard V. Clearwaters, pres; Dennis Whitehead, studio mgr; Wayne Muri, tape lib; Dennis Whitehead, chief engr.

**WDGY(AM)**—1923: 1130 khz; 50 kw-U, DA-2. 1100 W. 104th St., Bloomington (55431). (612) 881-2633. Storz Bcstg Co. (group owner; acq 1-56). Net: NBC. Rep: Blair. Format: Mod country. ■ Robert H. Storz, pres; Dale G. Weber, gen mgr; Gary Stone, prog dir; Don Dahl, chief engr.

**WL0L(FM)**—1956: 99.5 mhz; 100 kw. Ant 880 ft. Stereo. 1370 Davern St., St. Paul (55116). (612) 698-5566. Emmis Bcstg Corp. (acq 10-8-82). Rep: Selcom. Format: Adult contemp. ■ Doyle Rose, gen mgr; Dave Helleman, chief engr.

**\*WMCN(FM)**—(St. Paul) Sep 15, 1979: 91.7 mhz; 10 w. 1600 Grand Ave., St. Paul (55105). (612) 696-6082. Macalester College. Format: Prog. Spec prog: Class 4 hrs, jazz 20 hrs, news/public affairs 5 hrs, loc music 5 hrs wkly. ■ Michael Dickens, gen mgr; A.J. White, chief engr.

**WWTC(AM)**—Aug 10, 1925: 1280 khz; 5 kw-U, DA-N. 123 E. Grant St. (55403). (612) 871-2608. Metropolitan Radio Inc. (acq 5-16-78). Net: MBS. Rep: Masla. Format: MOR, oldies. ■ Robert E. Short, pres; Charles Loufek, gen mgr; William Knowles, coml mgr; Dick Driscoll, opns mgr; Don Thompson, chief engr. ■ Rates: \$24; 24; 24; 24.

## Montevideo

**KDMA(AM)**—Dec 21, 1951: 1460 khz; 1 kw-U, DA-N. Box 738 (56265). (612) 269-8815. Midwest Bcstg Co. Group owner: Linder. Net: ABC/I; Linder Farm Net. Rep: Torbet. Format: Contemp country. Spec prog: Farm 25 hrs wkly. ■ Don Linder, pres; Joel A. Swanson, VP & gen mgr; Dee Hodge, sls mgr; Dwight Mulder, prog dir; Gary Hette, opns mgr; Lou Oulette, mus dir; Dick Schmith, prom mgr; Rick Newman & Janell Hunt, news dirs; Pete Peterson, chief engr. ■ Rates: \$18; 18; 18; 18.

**KMGFM(FM)**—Oct 1, 1982: 105.5 mhz; 3 kw. Ant 300 ft. Stereo. 308 S. 1st, Rose Radio Mall (56265). (612) 269-6451. Western Minnesota Stereo. Net: RKO, AG-American Radio. Rep: Walton, Courtney Clifford. Format: MOR, old, top-40. Spec prog: Farm 20 hrs wkly. ■ Jerry Hennen, pres & gen mgr; Gary Hette, opns mgr; Al Matzborgg, prod dir; Scott Hennen, mus dir; Verr Jordahl, farm mgr; Jean Hoidal, news dir; Greg Novotny, chief engr. ■ Rates: \$12; 12; 12; 12.

## Monticello

**KMOM(AM)**—November 1981: 1070 kwz; 10 kw-D, 2.5 kw-N, DA-1. Box 900 (55362). (612) 295-2300. Tri County Radio Inc. Net: MBS. Format: Adult, variety. ■ Ross Eggestein, pres; Mike Diem, gen & prom mgr; prog dir: Marvel Winn, coml mgr; Scot Combs, mus dir; Margaret Hauck, news dir Del Dayton, chief engr. ■ Rates: \$12; 12; 12; 12.

## Moorhead

**\*KCCM-FM**—Jan 1, 1970: 91.1 mhz; 67 kw. Ant 640 ft. Stereo. Box 72, Concordia College (56560). (218) 299-3666 Minn. Publ Radio Inc. Net: NPR, Minn Public Radio Net. Format: Classical, news & pub affrs. ■ William H. Kling, pres; Dennis Hamilton, gen mgr; Michael Barone, mus dir; Lois Hanson, prom mgr; Gayle Kern, news dir. Steve Terhaar, chief engr.

**KQWB(AM)**—See Fargo, N.D.

**KQWB-FM**—November 1966: 98.7 mhz; 100 kw. Ant 460 ft. Stereo. Dups KQWB(AM), Fargo, N.D. 10%. Box 2983, Fargo, N.D. (58102). (218) 236-7900. Midwest Radio Co. Net: RKO. Rep: Torbet. Format: Adult contemp. ■ Larry Lakoduk, pres-gen mgr; Joel Dement; coml mgr; Shawn Waters, mus & prog dir; Linda Hogan, news dir; Paul Titchenal, chief engr. ■ Rates: \$22; 20; 22; 18.

**KVOX(AM)**—Nov 30, 1937: 1280 kwz; 5 kw-D, 1 kw-N, DA-2. (cp: 1 kw-D, 5 kw-N). Box 97, South Hwy 75 (56560). (218) 233-1522. Forward Communications Corp. (group owner; acq 12-1-78). Net: ABC/E. Rep: Selcom. Format: MOR. ■ Howard Hansen, pres & gen mgr; Chuck McKay, prog dir; Johnny Walker, mus dir; Kyle Sandum, news dir; Erick Kuntz, sls mgr; Robb Daily, chief engr. ■ Rates: \$16.80; 15.60; 16.80; 14.40.

**KVOX-FM**—Co-owned with KVOX(AM). Nov 30, 1966: 99.9 mhz; 100 kw. Ant 400 ft. Stereo. (218) 223-1524. Net: ABC/I, AG America. Prog sep from AM. Rep: Hyet. Format: C&W. Spec prog: Farm 5 hrs wkly. ■ Doug Rensvold, farm dir. ■ Rates same as AM.

## Morris

**KMRS(AM)**—Sept 16, 1956: 1230 khz; 1 kw-D, 250 w-N. Box 231 (56267). (612) 589-3131. Western Minn. Bcstg. Group owner: Hedberg. Net: MBS. Rep: PRO Radio, Courtney-Clifford. Format: Farm, C&W. ■ Paul C. Hedberg, pres; Gene Steinhorst, gen mgr; John Beck, mus dir; Joe Matrick, news dir; Mike Hendrickson, chief engr. ■ Rates: \$13.50; 12.50; 12; 9.

**KKOK-FM**—Co-owned with KMRS(AM). Sept 16, 1976: 95.7 mhz; 100 kw. Ant 474 ft. Stereo. Dups AM 15%. Rep: Walton, Courtney Clifford. Format: Btl mus. ■ Bill Eckerson, prog dir. ■ Rates: \$14; 14; 14; 9.

**\*KUMM(FM)**—Sept 17, 1970: 89.7 mhz; 10 w. Ant 70 ft. (CP: ERP 223 w, Ant 57 ft.). University of Minnesota-Morris (56267) (612) 589-2220. University of Minnesota. Format: Progs, Top-40. Spec progs: Jazz 3 hrs, ed 1 hr wkly. ■ Curtis A. Nelson, gen mgr; Curtis A. Nelson, gen mgr.

## New Prague

**KCHK(AM)**—Sept 22, 1969: 1350 khz; 500 w-D, DA. 25821 Langford Ave. (56071). (612) 758-2571. Kingsley Murphy, Jr. Net: APR. Format: C&W Spec progs: Old-time music 18 hrs, farm 4 hrs, wkly. ■ Kingsley Murphy Jr., pres; Jack B. Ludescher, gen mgr; Rick Hennen, prog dir & prom mgr; Rick Hennen, mus dir; Mark Kennedy, news dir; Dick Johnson, chief engr. ■ Rates: \$8; 8; 8; —.

## New Ulm

**KNUJ(AM)**—May 1949: 860 khz; 1 kw-D. 510 1/2 Third St. North (56073). (507) 359-2921. KNUJ Inc. Net: APR. Rep: Pro Radio, Hurley. Format: Farm, div. Spec prog: Ger 3 hrs wkly. ■ Daniel Kemnitz, gen mgr; prog dir; Mike Stark, mus dir; Don Brand, news dir; Bonnie McCarvel, farm dir; Gerald Walston, opns mgr & chief engr. ■ Rates: \$35; 19; 19; 19.

**KXLP(FM)**—Nov 21, 1966: 93.1 mhz; 100 kw. Ant 362 ft. Stereo. Dups AM 10%. Format: Contemp hit radio. ■ Mike Stapleton, mus dir. ■ Rates: \$15; 12.50; 12.50; 12.50.

## Northfield

**\*KRLX(FM)**—January 25, 1975: 90.3 mhz; 10 w. Ant 72 ft. Carleton College (55057). (507) 663-4127. Carleton College. Format: Progs. Spec progs: Jazz 12 hrs, classical 12 hrs, wkly. ■ Alex Walker, stn mgr.

**KYMN(AM)**—Sept 27, 1968: 1080 khz; 1 kw-D. Box 201 (55057). (507) 645-5695. KYMN Inc. (acq 2-1-73). Rep: Paul Ewing PRO Radio. Format: MOR, variety. Spec progs: Class 2 hrs wkly. ■ Stan Stydnicki, pres & chief engr; Wayne Eddy, VP & coml mgr; Rich Harris, prog dir; Paul Hoffer, mus dir; Pat Jorstad, office & prom mgr; Don Mcrae, news dir. ■ Rates: \$12.48; 10.40; 12.48; 10.40.

**\*WCAL(AM)**—Nov 23, 1918: 770 khz; 5 kw. (shares time with \*KUOM Minneapolis.) (55057). (507) 663-3071. St. Olaf College. Net: NPR (assoc). Format: Educl, relig, classical. Spec progs: Norwegian 1 hr, Swedish 1 hr, German 1 hr, Latvian & Estonian rotate 1 hr; wkly. ■ Paul E. Peterson, mgr & prog dir; Jo Ann McClanahan, opns mgr; Marty Pelikan, prog asst; John Zech, anncr/prod; Cindi Paulsen, prom dir; Jerri Hoban, traf operator; Tim Valley, chief engr; Donald Onsgard, mus dir.

**\*WCAL-FM**—April 5, 1968: 89.3 mhz; 100 kw. Ant 400 ft. Stereo. Prog dups AM 10%. Net: NPR. Format: Classical, educational. Spec progs: Black 5 hrs, jazz 7 hrs, folk 3 hrs, wkly.



## Olivia

**New FM**—Not on air, target date unknown: 101.7 mhz; 3 kw. Ant 276 ft. Olivia Bcstg Co.

## Ortonville

**KDIO(AM)**—July 23, 1956: 1350 khz; 1 kw-D. Box 115 (56278). (612) 839-2581. Tri-State Bcstg Co. Rep: Cooke. Format: C&W. Spec progs: Farm 10 hrs wkly. ■ Richard S. Schultz, pres & chief engr; W.F. (CY) McCormick, gen mgr; Donald P. Egert, VP & prog dir; Cindy Hayes, news dir; Richard S. Schultz, chief engr.

**New FM**—Not on air, target date unknown: 106.3 mhz, 3 kw. Ant 300 ft. Box 115 (56278). Tri-State Bcstg Inc.

## Owatonna

**KRFO(AM)**—1950: 1390 khz; 500 w-D. Box K (55060). (507) 451-2250. Owatonna Bcstg Co. (acq 5-1-56). Format: MOR. Spec prog: Sp 1 hr, farm 3 hrs, wkly. ■ Duane Allen, pres & gen mgr; Todd Hale, prog dir & prom mgr; Gerald J. Boos, coml & stn mgr, chief engr. ■ Rates: \$6.40; 4.50; 6.40; 3.10.

**KRFO-FM**—December 29, 1966: 104.9 mhz; 2.9 kw. Ant 175 ft. Prog dups AM 70%.

**\*KRPC(FM)**—June 12, 1978: 90.5 mhz; 10 w. 315 Grove St. (55060). (507) 451-2710. ext 205. Pillsbury Baptist Bible College. Net: UPI. Format: Ed, rel. ■ Dr. Joseph A. Rammel, pres; Randy L. Miller, gen mgr & news dir; Kevin Wagaman, prog dir.

## Park Rapids

**KPRM(AM)**—Dec 1, 1962: 1270 khz; 5 kw-D. Box 49 (56470). (218) 732-3306. E.P. De La Hunt Jr. Group owner: De La Hunt Bcstg Group. Net: NBC. Format: C&W. ■ E.P. De La Hunt Jr., pres, gen mgr & chief engr; Carol J. De La Hunt, stn mgr. ■ Rates: \$10; 10; 10.

**KPRM-FM**—Dec, 1967: 97.5 mhz; 100 kw. Ant 410 ft. Stereo. Prog dups AM 30%. Net: NBC. Format: Btfl mus. ■ Rates same as AM.

## Pequot Lakes

**KTIG(FM)**—April 30, 1978: 100.1 mhz; 3 kw. Ant 300 ft. Stereo. Box 409 (56472). (218) 568-4422. Minnesota Christian Broadcasters Inc. Net: UPI. Format: Rel. Spec progs: Farm 1 hr, class 2 hrs wkly. ■ Richard Beals, pres; Mike Heuberger, gen mgr; Jon Petersen, news dir; Dennis Jesson, chief engr.

## Pine City

**WCMP(AM)**—June 13, 1957: 1350 khz; 1 kw-D. RR Two. (55063). (612) 629-7575. WCMP Bcstg Co. (acq 1-1-68). Net: ABC/I. Format: MOR, Old, Div. Spec progs: Farm 10 hrs wkly. ■ Gerry Robbins, pres & gen mgr; Tom Albrecht, coml mgr; Charlie Pitts, prog & mus dir; Tim Jacobson, news dir. ■ Rates: \$13.78; 13.87; 13.87; 13.87.

**WCMP-FM**—Oct 15, 1977: 92.1 mhz; 3 kw. Ant 300 ft. Stereo. Net: ABC/E. Format: C&W. ■ Rates same as AM.

## Pipestone

**KLOH(AM)**—June 1955: 1050 khz, 1 kw-D, DA. Box 512 (56164). (507) 825-3363. Wallace Christenson (acq 8-1-76). Net: ABC/C. Rep: PRO Radio, Jack Masla. Format: C&W, farm. Spec progs: Farm 10 hrs wkly. ■ Wally Christensen, owner & pres; Verlyn Menning, gen mgr, prog dir; Mylan Ray, mus dir; Clarence Auscham, chief engr. ■ Rates: \$16.20; 13.50; 16.20; 13.50.

**KLOH-FM**—Nov 20, 1968: 98.7 mhz; 36 kw. Ant 700 ft. (CP: 100 kw). Stereo. Prog sep from AM. Format: MOR, oldies. ■ Rates: \$7.50; 7.50; 7.50; 7.50.

**\*KRSW-FM**—December 1973: 91.7 mhz; 99 kw. Ant 800 ft. Stereo & Quad. Worthington Community College (56187). (507) 372-2904. Minnesota Public Radio Inc. Net: NPR. Format: Class & information. ■ William H. Kling, pres; James V. Boyd, gen mgr; Paul Derby, chief engr.

## Preston

**KFIL(AM)**—May 21, 1966: 1060 khz; 1 kw-D. Box 377 (55965). (507) 765-3856. KFIL Inc. Rep: Hurley, Walton Bcstg Sls Corp. Format: C&W. ■ Obed S.

Borgen, pres; Marge Drake, sls mgr; Larry Salge, opns mgr; Tom Witschen, prog dir. ■ Rates: \$9.50; 8.35; 7.35; 6.50.

**KFIL-FM**—Sept 1, 1970: 103.1 mhz; 3 kw. Ant 270 ft. Stereo. Prog dups AM 100%.

## Princeton

**WQPM(AM)**—Feb 1, 1967: 1300 khz; 1 kw-D. Box 188 (55371). (612) 389-1300. PM. Bcstg Co. Net: APR. Format: Contemporary country. Spec progs: Farm 9 hrs wkly. ■ Jack Montgomery, gen mgr; Bruce Salberg, coml mgr; Paul Roden, prog dir; Bob Pringle, news dir; Chuck Warner, mus dir. ■ Rates: \$7.95; 7.95; 7.95; 7.95.

**WQPM-FM**—Dec 1, 1974: 106.3 mhz 3 kw. Ant 300 ft. Dups AM 100%.

## Red Wing

**KCUE(AM)**—Jan 29, 1949: 1250 khz; 1 kw-D, DA-D Highway 58 S. (55066). (612) 338-7151. Sorenson Bcstg Corp. (group owner: acq 6-16-81). Net: ABC/I. Rep: PRO Radio, Courtney-Clifford. Format: C&W, talk, farm. ■ Dean Sorenson, pres; Tom Odell, gen & prom mgr; Trent Allen, prog dir; Tom Hughes, mus dir; Carol Eastlund, coml mgr; Chuck McMillen, news dir; Lynn Osburn, chief engr. ■ Rates: \$18; 18; 18; 17..

**KWNG(FM)**—Co-owned with KCUE(AM). Aug 26, 1965: 105.5 mhz; 3 kw. Ant 340 ft. Stereo. Prog sep from AM. Net: ABC/FM. Format: Top-40. ■ Dave Schleip, prog dir. ■ Rates: \$12.50; 9.50; 8.50; 7.50.

## Redwood Falls

**KLGR(AM)**—November 1954: 1490 khz; 1 kw-D, 250 w-N. Box 65 (56283). (507) 637-2989. Redwood Bcstg Inc. Net: ABC/I. Rep: PRO Radio, Courtney-Clifford. Format: C&W, farm. ■ E.G. Randolph, pres; Mel Paradis, VP & gen mgr; Brett Pardis, opns mgr; Daryll Rice, sls mgr; Jim Marsh, farm dir; Vilas Van Slooten, prog dir; Linda Brekke, mus dir; Bruce Tolzmann, news dir & chief engr. ■ Rates: \$22; 22; 22; 20.

**KLGR-FM**—June 3, 1974: 97.7 mhz; 3 kw. Ant 300 ft. Stereo. Highway 19 W. (56283). Prog dups AM 20%. Format: Farm, MOR. ■ Rates: \$14; 14; 14; 14.

## Richfield

**KDWB-FM**—Licensed to Richfield. See Minneapolis-St. Paul.

**KKSS(AM)**—Licensed to Richfield. See Minneapolis-St. Paul.

## Rochester

**\*KFSI(FM)**—April 28, 1981: 88.5 mhz; 7 kw. Ant 320 ft. Stereo. Box 33 (55903). (507) 289-8585. Faith Sound Inc. Net: UPI. Format: Rel. ■ John Sims, gen mgr; John Mayer, mus dir; Ken Stoltenberg, chief engr.

**KLSX-FM**—Not on air, target date unknown: 90.7 mhz; 2.82 kw. Ant 116 ft. 45 E. Eighth St., St. Paul (55101). Minnesota Public Radio Inc. Format: Ed. ■ William Kling, pres.

**KNXR(FM)**—Dec 24, 1965: 97.5 mhz; 93 kw. Ant 620 ft. Stereo. Downtown Holiday Inn Bldg. (55901). (507) 288-7700. United Audio Corp. Net: ABC/E. Format: Adult music, talk, info. Spec prog: Class 4 hrs wkly. ■ Thomas H. Jones, pres & gen mgr; Donald H. Anderson, coml mgr.

**KOLM(AM)**—November 1963: 1520 khz; 10 kw-D, 10 kw-CH. 114 1/2 S. Broadway (55901). (507) 288-1971. Olmstead County Bcstg Co. Net: MBS. Rep: Lotus, Logue Farm Media, Courtney-Clifford. Format: C&W, farm. ■ Howard G. Bill, pres & gen mgr; Chuck Anderson, prog dir; Glenn Pederson, coml mgr; Karen Linn, mus dir; Rich Rosa, prom mgr; Tim Connolly, news dir; Gene Kendall, farm svcs dir; Ken Stotenberg & Ray Topp, chief engr. ■ Rates: \$21.50; 19.50; 21.50; 19.50.

**KWWK(FM)**—Co-owned with KOLM(AM). July 4, 1967: 96.7 mhz; 3 kw. Ant 295 ft. Stereo. (507) 288-9500. Format: MOR. ■ Dick Radke, coml mgr; Jane Anderson, prog & mus dir; Jim Armbrust, prom mgr. ■ Rates: \$14; 14; 14; 12.

**KRCH(FM)**—Listing follows KWEB(AM).

## Minnesota Radio

**KROC(AM)**—October 1935: 1340 khz; 1 kw-D, 250 w-N. 122 4th St. S.W. (55901). (507) 286-1010. Southern Minnesota Bcstg Co. Net: NBC. Rep: Buckley, Hyett/Ramsland. Format: MOR. Spec progs: Farm 12 hrs, rel 5 hrs wkly. ■ G. David Gentling, pres; Greg Gentling, VP; Stephen Wodlinger, gen mgr; Al Malmberg, prog dir; Bob Ryan, news dir; Ray Topp, chief engr. ■ Rates: \$21; 14.50; 16.50; 11.

**KROC-FM**—July 1, 1965: 107 mhz; 100 kw. Ant 1,110 ft. Prog separate from AM. Format: Top-40. ■ Al Malmberg, prog dir; Denny Foster, mus dir.

**\*KRPR(FM)**—1976: 89.9 mhz; 12.78 w. Ant 100 ft. (CP: 1 kw; Ant 500 ft). Highway 14 East (55901). Rochester Community College.

**KWEB(AM)**—Sept 1, 1957: 1270 khz; 5 kw-D, 1 kw-N, DA-2. 29 7th St. NE (55901). (507) 288-3888. Rochester Communications Co. (acq 5-1-78). Net: ABC/I. Masia, Paul Ewing. Format: Adult contemporary. Spec prog: Farm 2 hrs wkly. ■ Steven Moravec, pres & gen mgr; Elizabeth Conway, VP & stn mgr; R. Edward Ripley, opns mgr. ■ Rates: \$18; 12; 18; 12.

**KRCH(FM)**—Co-owned with KWEB(AM). Nov 1, 1968: 101.7 mhz; 710 w. Ant 560 ft. Net: ABC/FM. Format: Contemp. ■ Charles Mahlman, sls mgr; Al Axelson, prog dir. ■ Rates: \$10; 10; 10; 10.

**KWWK(FM)**—Listing follows KOLM(AM).

## Roseau

**KRWB(AM)**—April 5, 1963: 1410 khz; 1 kw-U, DA-N. Box 130 (56751). (218) 463-1410. William F. Rendell (acq 9-1-74). Net: Sheridan. Format: MOR, C&W, sports. ■ William F. Rendell, pres, gen mgr, prog & news dir; Jack McDonald, coml mgr; Jack Swanson, prog dir; Dick Tyner, chief engr.

## Rushford

**\*KLSE-FM**—Dec 17, 1974: 91.7 mhz; 100 kw. Ant 590 ft. Stereo. 735 Marquette Bank Bldg., Rochester (55901). (507) 282-0910. Minn Public Radio Inc. (group owner) Net: NPR, American Public Radio, Minn. Pub Radio. Format: Class, news. ■ William H. Kling, pres; Claudia Hampston Daly, stn mgr; John Gaddo, opns & prog dir; Bruce Larson, chief engr.

## St. Cloud

**KNSI(AM)**—June 1938: 1450 khz; 1 kw-D, 2.5 kw-N. Box 1458 (56302). (612) 251-1450. Leighton Enterprises Inc. (group owner; acq 9-15-75). Net: ABC/I. Rep: PRO Radio. Format: MOR. ■ Al Leighton, pres; John A. Moline, gen mgr; Scott Abby, coml mgr; Norm Aldred, prog dir; Rock Lundorf, mus dir; Clair Bennet, news dir; Jack Hanson, chief engr. ■ Rates: \$24.70; 24.70; 24.70; 24.70.

**KCLD(FM)**—Co-owned with KNSI(AM). May 1948: 104.7 mhz; 100 kw. Ant 500 ft. Stereo. Prog sep from AM. Format: MOR. ■ Mike Muffett, prog dir; John Uran, mus dir. ■ Rates: \$29.40; 29.40; 29.40; 29.40.

**\*KVSC(FM)**—May 10, 1967: 88.1 mhz; 5 kw. Ant 186 ft. 140 Stewart Hall, St. Cloud State U. (56301). (612) 255-3066. St. Cloud State U. Net: UPI. Format: Ed, div, progrsv. Spec progs: Class 4 hrs, Christian 6 hrs, rhythm/blues 4 hrs wkly. ■ Robert Montesano, gen mgr; Christopher Mitchell, prog dir.

**WJON(AM)**—September 1950: 1240 khz; 1 kw-D, 250 w-N. Box 220, Lincoln Ave. S.E. (56301). (612) 251-4422. WJON Bcstg Co. (acq 5-31-62). Net: ABC/E. Rep: Rich Habedank, Twin Cities-Dean Minnick. Format: Talk, MOR. Spec prog: Farm 8 hrs wkly. ■ Andy Hilger, pres & gen mgr; Rich Habedank, opns mgr; Cal Stout, prog dir; Sherry Newell, farm dir; Tom Scott, mus dir; Bill Henderson, news dir; Pete Thorpe, chief engr. ■ Rates: \$32.94; 32.94; 32.94; 23.54.

**WWJO(FM)**—Co-owned with WJON(AM). 1975: 98.1 mhz; 100 kw. Ant 420 ft. Stereo. Prog sep from AM. Format: C&W, farm. Spec prog: Farm 7.8 hrs wkly. ■ Jim Christie, prog dir. ■ Rates: \$32.94; 32.94; 32.94; 23.53.

## Minnesota Radio

### St. James

**KKKA(FM)**—Nov 15, 1982: 104.9 mhz; 3 kw. Ant 279 ft. Stereo. 1012 Marie Court, North Mankato (56001). (507) 625-7747. Watonwan County Broadcasting Co. Inc. Format: MOR. Spec prog: Farm 20 hrs wkly. ■ Richard T. Rogers, pres & gen mgr. ■ Rates: \$9.50; 9.50; 9.50; 9.50.

### St. Louis Park

**\*KDXL(FM)**—Feb 21, 1978: 91.7 mhz; 10 w. 6425 W. 33rd St. (55426). (612) 922-4451. Independent School District 283. Format: Top-40, prog. ■ Pete Peterson, gen mgr; Fred Johnson, chief engr.

**KRSI(AM)**—May 13, 1958: 950 khz; 1 kw-U, DA-2, 11320 Valley View Rd, Eden Prairie (55343). (612) 941-5774, TWX: 910-576-2757. Park Bcstg. (acq 12-68). Group owner: Park. Net: ABC/E. Rep: Buckley. Format: Big Band. ■ Roy H. Clark, pres; John Werner, gen mgr; Don Shore, prog dir; Don Michaels, mus dir; Carol Hall, news dir. ■ Rates: \$34; 34; 34; 19.

**KJJO(FM)**—Co-owned with KRSI(AM). July 1, 1962: 104.1 mhz; 52 kw. Ant 190 ft. Stereo. Prog sep from AM. Format: C&W. ■ Rates: \$34; 34; 34; 34.

### St. Paul-See Minneapolis.

### St. Peter

**KRBI(AM)**—Aug 5, 1957: 1310 khz; 1 kw-D, DA, 1031 W. Grace St. (56082). (507) 931-3220. Johnson Bcstg Corp. (acq 4-1-60). Net: ABC/E. Rep: Walton. Format: MOR. ■ Robert Johnson, pres & gen mgr; Ken Lundberg, VP & gen mgr; Al Schostag, mus dir; Pauline Madden, news dir; Bill Rau, chief engr. ■ Rates: \$7.50; 7.50; 7.50; —.

**KRBI-FM**—Sept 1, 1966: 105.5 mhz; 3 kw. Ant 130 ft. Stereo. Prog dups AM 100%. ■ Rates same as AM.

### Sauk Centre

**KMSR(FM)**—1976: 94.3 mhz; 3 kw. Ant 286 ft. 509 Sinclair Lewis Ave. (56378). (612) 352-6594. Country Bcstg Inc. Net: APR. Rep: PRO Radio. Format: MOR, div. Spec progs: Farm 18 hrs wkly. ■ Mel Paradis, pres; Will Hamm, VP & gen mgr; Bill Zander, prog dir; Mary Jo Davis, mus dir; Renee Willhite, news dir. ■ Rates: \$13.50; 11; 11; 11.

### Sauk Rapids

**WHMH-FM**—Listing follows WVAL(AM).

**WVAL(AM)**—August 3, 1963: 800 khz; 250 w-D. Box 255 (56379). (612) 252-6200. Tri-County Broadcasting Inc. Net: NBC, UPI. Rep: Wayne Evans. Format: C&W, old time. ■ Herb M. Hoppe, pres & gen mgr; Dick Nelson, mus dir; Dan Gerrard, news dir; Brady Balmquest, chief engr. ■ Rates: \$10.45; 10.45; 10.45; 10.45.

**WHMH-FM**—Co-owned with WVAL(AM). October 31, 1975: 101.7 mhz; 3 kw. Ant 297 ft. Stereo. Prog sep from AM. Format: MOR, top-40. ■ Rates same as AM.

### Shakopee

**KSMF(AM)**—Oct 6, 1963: 1530 khz; 500 w-D. 421 E. First Ave. Box 66 (55379). (612) 445-1866. Progress Valley Bcstg Inc. Rep: Bolles, Courtney Clifford. Format: C&W. Spec progs: Farm 4 hrs, polka, request 2 hrs, Ger 2 hrs wkly. ■ Ray Foshid, VP & gen mgr; Fred Huss, sis dir; Mike Iverson, prog & mus dir; Steve Harrom, news dir. ■ Rates: \$13.50; 13.50; 13.50; 13.50.

### South St. Paul

**KDAN(AM)**—Licensed to South St. Paul. See Minneapolis.

### Spring Grove

**KQYB(FM)**—Aug 2, 1980: 98.3 mhz; 2 kw. Ant 364 ft. Box 308 (55974). (507) 493-5720. SUN Communications Inc. Rep: Keystone. Format: C&W. Spec prog:

Farm 6 hrs wkly. ■ John White, pres & chief engr; Greg Wennes, gen mgr; John Ostrem, coml mgr; Robert Paul, prog dir; Keith Phillips, news dir. ■ Rates: \$6; 6; 6; 5.

### Staples

**KNSP(AM)**—Not on air, target date unknown: 1430 khz, 1 kw-D. 1012 Cloquet Ave., Cloquet (55720). Staples Bcstg Inc.

### Stillwater

**WAVN(AM)**—March 15, 1949: 1220 khz; 5 kw-D. Box C (55082). (612) 439-1220. WAVN Inc. (acq 12-1-67). Net: MBS. Rep: Keystone; Ewing. Format: MOR. Spec progs: Ger 1.5 hrs, farm 1 hr wkly. ■ Henry L. Sampson, VP & gen mgr; John Soucheray, asst mgr; Tom Langford, prog dir; Murray Schmidt, mus dir; Thomas Hordby, news dir; David P. Schultz, chief engr. ■ Rates: \$11.50; 9.20; 11.50; 9.20.

### Thief River Falls

**\*KAVS(FM)**—Nov 15, 1971: 90.1 mhz; 1.7 kw. Ant 100 ft. Stereo. Area Vocation-Technical School. Hwy 1 East (56701). (218) 681-6364. School Dist 564. Format: Div. ■ Orley Gunderson, pres; Howard Rokke, gen mgr; Jim White, prog dir; Jennifer Houland, news dir; Gary Ellingson, chief engr.

**KKAQ(AM)**—Nov 2, 1979: 1460 khz; 500 w-D. (CP: 2.5 kw). Box 218 (56701). (218) 681-4900. Olmstead Bcstg. (acq 4-23-81). Net: ABC/I. Rep: Paul Ewing (Minneapolis). Format: Contemp country. ■ Dale R. Olmstead, pres, gen mgr & chief engr; Curt Quesnell, prog dir & prom mgr; Cindy Nelson, mus dir; Jeff Hanson, news dir.

**KTRF(AM)**—1946: 1230 khz; 1 kw-D, 250 w-N. Box 40 (56701). (218) 681-1230. KTRF Inc. (acq 11-16-82). Net: MBS, AG America. Rep: Wayne-Evans. ■ Theodore S. Strock, pres & gen mgr. ■ 6.50; 6.50; 5.50; 5.50.

**KOSN-FM**—Co-owned with KTRF(AM). May 1976: 99.3 mhz; 3 kw. Ant 175 ft. Stereo. Format: MOR. ■ Rates: \$6.25; 6.25; 5.25; 5.25.

### Virginia

**WHLB(AM)**—1936: 1400 khz; 1 kw-D, 250 w-N. Box 954 (55792). (218) 741-2233. Virginia Bcstg Co. (acq 11-1-58). Net: ABC/E. Rep: O'Connell, Reilly, Bolles, Hurley Co. Format: MOR. Spec progs: Polka 7 hrs, C&W 8 hrs wkly. ■ Frank Befera, pres; Ken Engstrom, gen mgr; Rick James, prog dir; Peter Mack, news dir; Joe Cerar, chief engr. ■ Rates: \$9; 9; 9; 9.

**WHLB-FM**—June 2, 1971: 107.1 mhz; 3 kw. Ant 105 ft. Stereo. Prog dups AM 100%. ■ Rates same as AM.

### Wabasha

**KWMB(AM)**—April 1976: 1190 khz; 1 kw. Box 46 (55981). (612) 565-4576. Obed S. Borgen. Net: UPI. Rep: Hurley. Format: C&W. Spec progs: Farm 7 hrs wkly. ■ Obed S. Borgen, pres; Michael Borgen, gen mgr; Brad Oistad, prog dir; Don Wick, farm & news dir; Larry Salge, chief engr. ■ Rates: \$7.35; 7.35; 7.35; 6.70.

### Wadena

**KWAD(AM)**—April 24, 1948: 920 khz; 1 kw-U, DA-N. 201 1/2 S. Jefferson (56482). (218) 631-1803. Ingstad Bcstg (group owner; acq 8-2-76). Net: ABC/I, Ag America. Rep: Pro Radio, Courtney Clifford. Format: Div. Spec prog: Farm 10 hrs wkly. ■ Tom Ingstad, pres; Robert Ramstorf, gen mgr; Tom Ruffcorn, sis mgr; Rich Youngbauer, mus dir; Dan Sartell, news dir; Dale De La Pointe, chief engr. ■ Rates: \$15; 15; 11.55; 11.55.

**KKWS(FM)**—Co-owned with KWAD(AM). Sept 23, 1968: 105.9 mhz; 50 kw. Ant 250 ft. Stereo. Net: ABC/FM. Format: MOR. ■ Chris Bernier, coml & prom mgr. ■ Rates: \$10; 10; 10; 10.

### Waite Park

**KKCM(AM)**—Jan 1, 1981. 1390 khz, 2.5 kw-D, 1 kw-N, DA-2. Industries West, Industrial Park, St. Cloud. Kleven Bcstg Co. of Minn. Group owner: Kleven Communications Group. Net: UPI. Rep: Lakes & Prairies. Format: C&W. ■ Les Kleven, pres. ■ Rates: \$12; 12; 12; 8.

### Walker

**KLLR(AM)**—July 11, 1970: 1600 khz; 1 kw-D. Box 70 (56484). (218) 547-1200. Stagg Bcstg (acq 4-6-79). Net: NBC, DBC. Rep: Walton. Format: C&W. ■ Edward P. De La Hunt Jr, pres & gen mgr & chief engr; Dan Allan, prog & mus dir. ■ Rates: \$—; 4; 4; 4.

### Waseca

**KOWO(AM)**—Dec 22, 1971: 1170 khz; 1 kw-U. 222 N. State St. (56093). (507) 835-5555. KOWO Inc. Net: UPI. Format: MOR, C&W. ■ Edwin Darby, pres; Larry Dukes, gen mgr; Ron Gaines, mus dir; Richard Johnson, chief engr. ■ Rates: \$6.30; 6.30; 6.30; 6.30.

**KQDE-FM**—Co-owned with KOWO(AM). June 1972: 92.1 mhz; 3 kw. Ant 300 ft. Stereo. Format: MOR.

### Willmar

**KDJS(AM)**—March 2, 1981: 1590 khz; 1 kw-D. 1005 South 1st St., Box 380 (56201). (612) 231-1600. Kand. Bcstg. Net: UPI. Rep: Courtney Clifford. Format: C&W. ■ Dennis Stramer, pres; Perry Kugler, gen mgr; Douglas Muhneke, prog dir; RaNae Martinson, news dir. ■ Rates: \$6.20; 6.20; 6.20; 6.20.

**KWLM(AM)**—1940: 1340 khz; 1 kw-D, 250 w-N. Box 838 (56201). (612) 235-1340. Lakeland Bcstg Co. Group owner: Linder. Net: ABC/E; Linder Farm Network. Rep: Torbet. Format: Diversified, Farm. ■ Willard Linder, pres; Jack Lynch, gen mgr; Bud Hanson, prog dir; Lynn Ketelsen, farm dir; Joyce Holm, news dir. ■ Rates: \$16; 16; 16; 16.

**KQIC(FM)**—Co-owned with KWLM(AM). July 1, 1965: 102.5 mhz; 100 kw. Ant 830 ft. Stereo. (612) 235-3535. Prog sep from AM. Net: ABC/C. Format: MOR. ■ Steve Linder, gen & coml mgr; Ron Linder, prog dir; Dick Dietz, mus dir; Brad Strootman, prom mgr; Pete Hoagland, chief engr. ■ Rates: \$12; 12; 12; 12.

### Windom

**KDOM(AM)**—Dec 28, 1958: 1580 khz; 1 kw-D. 1450 N. Hwy 60 & 71 (56101). (507) 831-3908. Windom Radio Inc. (acq 4-3-80). Net: ABC/E. Rep: Walton. Format: Farm, Old, C&W. Spec prog: Farm 15 hrs wkly. ■ Glenn Olson, pres; Rich Biever, VP & gen mgr; Dave Cory, prog & mus dir; Jeff Fuller, farm dir; Allen Petersen, news dir. ■ Rates: \$10.20; 10.20; 8.50; 8.50.

**KDOM-FM**—Dec 8, 1977: 94.3 mhz; 3 kw. Ant 310 ft. Prog dups AM 80%.

### Winona

**KAGE(AM)**—Feb 17, 1957: 1380 khz; 1 kw-D. Box 767 (55987). (507) 452-4000. KAGE Inc. (acq 1-73). Group owner: The Result Radio Group. Net: UPI. Rep: PRO Radio. Format C&W. Spec prog: Farm wkly. ■ Jerry Papenfuss, pres; Rick Charles, gen mgr; Dave Ziebell, prog & news dir; Les Hittner, chief engr. ■ Rates: \$16; 16; 16; 16.

**KAGE-FM**—Aug 14, 1971: 95.3 mhz; 3 kw. Ant 490 ft. Stereo. Prog sep from AM. Format: Top-40. ■ Judith Holicky, prog dir. ■ Rates same as AM.

**\*KQAL(FM)**—Dec 12, 1975: 89.5 mhz; 10 w. Ant minus 150 ft. Stereo. Winona State Univ. (55987). (507) 457-2900. Winona State University. Net: ABC/FM. Format: Prog. Spec progs: Ger 1/2 hr, class 3 hrs, jazz 4 hrs wkly. ■ Mike Martin, faculty advisor; Scott Bremer, prog dir; Randy Winter, mus dir; Mark Dittler, news dir.

**\*KSMR(FM)**—Nov 1, 1978: 90.9 mhz; 10 w. Ant 50 ft. Stereo. St. Mary's College. (55987). (507) 452-4430 ext 1428. Net: ABC/Rock. Format: AOR, prog. Spec progs: Class 4 hrs, concert 1 hr, talk 1 hr, jazz 6 hrs wkly. ■ Rob Valerious, gen mgr; Roger Nadolny, prog & news dir.

**KWNO(AM)**—January 1938: 1230 khz; 1 kw-D, 250 w-N. Box 466 (55987). (507) 452-4722. KWNO Inc. (acq 5-61). Net: ABC/I. Format: MOR/CW. ■ H.R. Hurd, pres & coml mgr; C. E. Williams, VP & gen mgr; Allyn Thurlay, prog dir; Wayne Valentine, news dir; Donald Sorem, chief engr. ■ Rates: \$10; 10; 10; 8.

### Worthington

**KWOA(AM)**—1947: 730 khz; 1 kw-D. Box 592 (56187). (507) 376-6165. Worthington Bcstg Co. Net: APR. Rep: PRO Radio, Courtney-Clifford. Format:



C&W, farm. ■ Josephine C. Olson, pres; James J. Wychor, VP & gen mgr; Larry Lamphere, coml mgr; Dan Dobson, prog dir; Bruce L. Lease, farm dir; Larry Rogers, news dir; Keith Brown, chief engr. ■ Rates: \$34; 34; 16; 14.

**KWOA-FM**—May 3, 1961: 95.1 mhz; 100 kw. Ant 650 ft. Stereo. Prog sep from AM. Net APR. Rep: Courtney-Clifford. Format: MOR. ■ Rates: \$10; 10; 10; 10.

## Mississippi

**LAUREN A. COLBY**  
301-663-1086  
**COMMUNICATIONS ATTORNEY**  
Prompt Attention To All  
FCC Matters

### Aberdeen

**WHAY(FM)**—Listing follows WMPA(AM).

**WMPA(AM)**—February 1952: 1240 khz; 1 kw-D, 250 w-N. Box 1240 (39730). (601) 369-4561. Radio Monroe Inc. (acq 1979). Group owner: Gulf Central. Net: Sat Music. Rep: Smith. Format: MOR. ■ J.W. Furr, pres; Jim Buffington, VP & gen mgr; coml mgr; George Menetre, opns mgr. ■ Rates: \$6; 5.50; 6; 5.50.

**WHAY(FM)**—Co-owned with WMPA(AM). June 1, 1975: 105.5 mhz; 3 kw. Ant 300 ft. Stereo. Box 105 Amory (38821). (601) 256-2766. Prog sep from AM. Format: C&W. ■ John Hollingsworth, stn mgr. ■ Rates same as AM.

### Amory

**WAFM(FM)**—Listing follows WAMY(AM).

**WAMY(AM)**—Oct 23, 1955: 1580 khz; 5 kw-D. Box 458 (38821). (601) 256-9725. Bob McRaney Enterprises Inc. Rep: Midsouth Spot Sls. Net: MBS. Format: C&W. Spec prog: Farm 1 hr wkly. ■ Ed Stanford, stn mgr; Charles Cockrell, coml mgr; Jim Wells, mus & news dir; Jack King, chief engr. ■ Rates: \$4.25; 4.25; 4.25; 4.25.

**WAFM(FM)**—Co-owned with WAMY(AM). 1974: 95.3 mhz; 3 kw. Ant 255 ft. (601) 256-2760. Progs sep from AM. Format: Top-40. ■ Bill Herndon, prog & mus dir. ■ Rates same as AM.

**WHAY(FM)**—See Aberdeen.

**WZBR(AM)**—Sept 29, 1979: 1520 khz; 500 w-D. 316 N. Main (38821). (601) 256-3555. Brady, Jones & Toney Assoc. Rep: Dahlsten Assoc. Format: MOR. Spec prog: Farm 1 hr. Black 3 hrs, wkly. ■ Donald B. Brady, pres & coml mgr; Marcus D. Jones, gen mgr; John Eric Stevenson, prog & mus dir; Ellis R. Toney, opns mgr; Mel Webster, news dir; William W. Fulgham, chief engr. ■ Rates: \$4.25; 3.85; 4.25; —.

### Baldwyn

**WESE(FM)**—Oct. 1, 1980: 95.9 mhz; 3 kw. Ant 300 ft. Box 54 (38224). (601) 365-9600. Superior Bcstg Co Inc. Rep: Bunchez. Format: Btfl mus. Spec prog: Farm 6 hrs wkly. ■ J. Boyd Ingram, pres & chief engr; Robert W. Boggan, gen mgr; Martha Witt, coml mgr; Jo Ann Nicholson, prog dir.

### Batesville

**WWUN(AM)**—June 19, 1953: 1290 khz; 1 kw-D. Box 73 (38606). (601) 563-4664. Batesville Bcstg Co. Inc. (acq 4-1-78). Net: ABC/E. Rep: Bunchez. Format: Farm, MOR. ■ J. Boyd Ingram, pres & gen mgr; Marilyn Johnson, coml mgr; Bobby Anderson, prog dir; Kenny Goodwin, mus dir; Johnny Morgan, prom mgr; Dave McDowell, news dir; A. E. Jennings, chief engr.

**WBLE(FM)**—Co-owned WWUN(AM). Aug. 1, 1978: 95.9 mhz; 3 kw. Ant 300 ft. Stereo. Prog sep from AM. (601) 563-7266. Format: Farm, C&W. rel. Spec Black 3 hrs wkly.

## Bay St. Louis

**WXGR(AM)**—March, 1974: 1190 khz; 5 kw-D. Blue Meadow Rd. (39520). (601) 467-5452. W.R. & Freda V. Crews. (acq 9-22-82). Net: Mississippi. Format: C&W. ■ Bill Gannett, pres; Jim Odum, gen & prom mgr, mus dir & chief engr; Tony Hoda, coml mgr; Jay Heitzman, prog & news dir. ■ Rates: \$7; 6; 7; —.

## Bay Springs

**WHII(AM)**—June 26, 1971: 1570 khz; 1 kw-D. (CP: 5 kw). Box 548 (39422). (601) 764-3151. Cotton Valley Bcstg Co. Net: ABC/I. Rep: Keystone. Format: Oldies, C&W. Spec prog: Farm 3 hrs wkly. ■ Jerome Hughey, pres, gen & prom mgr, prog dir; Ann Hughey, coml mgr; Russel Powell, mus dir; Gene Hudson, news dir; Tom Diaz, chief engr. ■ Rates: \$8; 8; 8; 8.

**WXIY(FM)**—Co-owned with WHII(AM). July 7, 1975: 93.5 mhz; 3 kw. Ant 167 ft. Dups AM 95%. Format: Black. Spec prog: Rel 20 hrs wkly. ■ Rates: \$1.23; 1.23; 1.23; 3.50.

## Belzoni

**WELZ(AM)**—1959: 1460 khz; 1 kw-D. Box 215 (39038). Humphreys County Bcstg Co. Net: Keystone. Rep: Breen & Ward. Spec prog: Black 15 hrs wkly. ■ Roth E. Hook, pres; Carl B. Gibbons, gen mgr.

## Biloxi

**\*New FM**—Not on air, target date unknown: 90.3 mhz; 100 kw. Ant 1409 ft. Drawer 1101, 3825 Ridgewood Rd., Jackson (39205). Mississippi Authority for Educational Television. ■ FL. Morris, exec dir.

**WBND(AM)**—May 1948: 1490 khz; 1 kw-D, 250 w-N. Box AM (39531). (601) 388-1490. La Terr Bcstg Corp. (group owner; acq 6-7-82). Net: RKO, Miss State. Rep: Smith. Format: Big Band. Spec prog: Ital ½ hr wkly. ■ James J. Buquet Jr, pres; Raymond A. Saadi, gen mgr; Belinda Hertz, news dir; James W. Newman, chief engr.

**WQID(FM)**—Listing follows WVMI(AM).

**WVMI(AM)**—April 1, 1950: 570 khz; 5 kw-D, 1 kw-N, DA-2. Box 4606 (39531). (601) 388-2323. New South Communications Inc. (acq 8-1-61). Group owner: New South Radio. Net: ABC/E. Rep: Torbet. Format: C&W. Spec prog: Black 2 hrs, farm 1 hr wkly. ■ F.E. Holladay, pres; Wayne Vowell, gen mgr; Dick Schoenick, stn mgr; Ann Arthur, coml mgr; Gene Wooten, sls mgr; Bob Lima, opns mgr; Jim Tabor, prog & mus dir; Angela Jones, news dir; Bob Thornton, chief engr. ■ Rates: \$24; 22; 24; 21.

**WQID(FM)**—Co-owned with WVMI(AM). July 11, 1966: 93.7 mhz; 100 kw. Ant 330 ft. Stereo. Net: ABC/FM. Rep: Torbet. Format: Top 40. Spec prog: Black 2 hrs wkly. ■ Kirt Cliatt, prog & mus dir. ■ Rates: \$32; 30; 32; 28.

## Booneville

**WBIP(AM)**—Sept 1, 1950: 1400 khz; 1 kw-D, 250 w-N. Box 232 (38829). (601) 728-5301. Bonneville Bcstg Co. Group owner: Roden. Net: ABC/C. Format: C&W. ■ E. O. Roden, pres; R. J. Bonds, VP & gen mgr; Don Murphy, prog dir. ■ Rates: \$3.50; 3.50; 3.50; 3.50.

**WBIP-FM**—Jan 15, 1976: 99.3 mhz; 3 kw. Ant 170 ft.

## Brandon

**WRJH(FM)**—Listing follows WRKN(AM).

**WRKN(AM)**—June 1967: 970 khz; 1 kw-D, DA. Box 145 (39042). (601) 825-5045. WRKN Inc. (acq 2-7-1). Net: UPI. Format: C&W. Spec prog: Farm 1 hr wkly. ■ Roy Harris, pres & gen mgr; Randy Harris, chief engr; Tommy Phillips, mus dir. ■ Rates: \$4.80; 4.80; 4.80; —.

**WRJH(FM)**—Co-owned with WRKN(AM). Dec 1, 1974: 97.7 mhz; 3 kw. Ant 290 ft. Stereo. WRJH Inc. Format: Relg. Spec prog: Farm 1 hr wkly. ■ June Harris, gen mgr; Randy Harris, mus dir. ■ Rates: \$4.80; 4.80; 4.80; 4.80.

## Brookhaven

**WCHJ(AM)**—Aug 15, 1955: 1470 khz; 1 kw-D. 210 W. Court St. (39601). (601) 833-6221. Rural Broadcasting Co. B. F. Gerald (acq 2-1-78). Format: C&W. Spec prog: Farm 2.5 hrs, Black 4 hrs wkly. ■ B. F.

## Minnesota, Mississippi Radio

Gerald, pres & gen mgr; Keith Gerald, coml & prom mgr, prog dir; Cindy Malone, mus dir; Linda Smith, news dir; Jay Bishop, chief engr. ■ Rates: \$3; 3; 3; —.

**WJMB(AM)**—April 1948: 1340 khz; 1 kw-D, 250 w-N, SH. Box 546 (39601). (601) 833-6911. Brookhaven Bcstg Inc. (acq 6-10-59). Net: Keystone. Rep: Continental. Format: MOR. Spec prog: Farm 2 hrs wkly. ■ Aubrey H. Felder, pres & chief engr; Claudia Beck, coml mgr & news dir; Mike Smith, mus & prog dir. ■ Rates: \$2.50; 2.50; 2.50; 2.50.

**WMRQ(FM)**—July 29, 1976: 92.1 mhz; 3 kw. Ant 285 ft. Stereo. Quad. Box Q (39601). 21st Century Bcstg. Net: ABC/I. Format: MOR. Spec prog: Farm 4 hrs; Classical 1 hr wkly. ■ W.G. Miller, pres; W.P. Miller, coml mgr; Jim Miller, gen mgr & news dir & tech dir; Robert May, prog dir; Sharon Miller, prom mgr. ■ Rates: \$2.25; 2; 2.25; 2.80.

## Calhoun City

**WJRL(AM)**—1530 khz; 250 w-D. Box 598 (38916). (601) 628-5130. Calhoun County Bcstg. Net: APR, Mississippi. Rep: Beaver. Format: C&W. Spec prog: Farm 12 hrs, gospel 12 hrs, wkly. ■ Jesse R. Williams, pres; George Willhite, coml mgr. ■ Rates: \$2.75; 2.75; 2.75; 2.75.

## Canton

**WDGM(FM)**—Jan 7, 1976: 101.7 mhz; 3 kw. Ant 300 ft. 943 Azalea Dr., Jackson (39206). (601) 362-0457. LLES Communications Inc. Net: Nat Black. Format: Top-40. Black. ■ Lawrence Manguary, pres & gen mgr. ■ Rates: \$7; 5.50; 7; 6.

**WMGO(AM)**—Dec 9, 1954: 1370 khz; 1 kw-D. Box 182 (39046). (601) 859-2373. WMGO Radio Corp. (11-1-81). Net: UPI, Mississippi Radio News. Rep: Keystone. Format: Black, C&W, variety. ■ M. Scott McAda, VP & gen mgr. ■ Rates: \$6.30; 6.30; 6.30; —.

## Carthage

**WECP(AM)**—March 13, 1965: 1080 khz; 5 kw-D, DA. Drawer L (39051). (601) 267-8361. Meredith Colon Johnston. Format: Rel. Spec prog: Farm. ■ M. Colon Johnston, pres & gen mgr; Paul Miller, chief engr. ■ Rates: \$4.75; 4.25; 4.75; 4.25.

**WWYN(FM)**—Co-owned with WECP(AM). April 1979: 98.3 mhz; 3 kw. Ant 300 ft. Prog sep from AM. Format: MOR, C&W. Spec prog: Farm. ■ Rates same as AM.

## Centreville

**WSLL(AM)**—Jan 1, 1981: 1580 khz; 250 w-D, DA. Box 310 (39631). (601) 645-5311. Western Mississippi Bcstrs Inc. Net: Sheridan. Format: Black. ■ Bob Cupit, pres & gen mgr; Larry Feltus, prog dir. ■ Rates: \$3.75; 3.25; 3.25; 3.25.

**WZZB(FM)**—Nov. 21, 1977: 104.9 mhz; 3 kw. Ant 300 ft. Stereo. Net: UPI. Format: C&W. ■ Allen Hill, mus dir. ■ Rates same as AM.

## Clarksdale

**WAID(FM)**—July 1, 1978: 106.3 mhz; 3 kw. Ant 332 ft. Stereo. 256 Sunflower Mall (38614). (601) 627-3934. Delta Media Ltd. Net: Miss Agricultural & News. Rep: Beaver. Format: Autl contemp. Spec prog: Farm 10.5 hrs wkly. ■ Jean Cauthen, pres, gen & prom mgr, news dir; Darrah Parker, coml mgr; Allen Brown, prog & mus dir; Mike O'Keefe, chief engr. ■ Rates: \$2.80; 2.80; 2.80; 2.80.

**WJBI(FM)**—1973: 101.7 mhz; 3 kw. Ant 185 ft. Stereo. Quad. Box 1202 (38614). (601) 627-1113. Sunflower Bcstg Inc. (acq 12-1-78). Net: ABC/C. Rep: Walton, Dora Clayton. Format: Top-40, rel, farm. ■ U.J. Gilbert, pres, gen mgr, mus dir & chief engr; Gray Gilbert, coml mgr. ■ Rates: \$3; 3; 3; 3.

**WROX(AM)**—1941: 1450 khz; 1 kw-D, 250 w-N. Drawer 1178 (38614). (601) 627-1000. Birney Imes Jr. (group owner; acq 1943). Net: MBS. Format: Div. Spec prog: Farm 10 hrs wkly. ■ Tom Reardon, gen mgr; C.D. Graves, chief engr. ■ Rates: \$29.40; 29.40; 29.40; 29.40.

## Mississippi Radio

### Cleveland

**WCLD(AM)**—1949: 1490 khz; 1 kw-D, 250 w-N. Drawer X (38732). (601) 843-4091. Radio Cleveland Inc. (acq 1957). Net: NBC. Progressive Farmer. Rep: Bunchez, C.K. Beaver. Format: Adult contemp. Spec progs: Farm 24 hrs wkly. ■ J.R. Denton, pres; George C. Shurden, gen, coml & prom mgr; Jim Gregory, prog & mus dir; Jimmy Powell, chief engr. ■ Rates: \$8; 8; 8; 8.

**WCLD-FM**—1972: 103.9 mhz; 3 kw. Ant 300 ft. Stereo. Prog sep from AM. Format: Black. ■ Rates same as AM.

**WQAZ(FM)**—Listing follows WRDC(AM).

**WRDC(AM)**—June 25, 1958: 1410 khz; 1 kw-D. (CP: city of license Boyle, 5kw-D, 1 kw-N, DA-2). Highway 61 North, (38732). (601) 843-1400. DRI Inc. (acq 7-22-81). Net: ABC/I. Rep: Mid-South Spot Sls. Format: C&W. ■ Gayle R. Dvorak, pres; Larry G. Wade, VP & gen mgr; Bill Riales, prog dir; Norman Rowsey, opns mgr; Karl Rushing, chief engr. ■ Rates: \$5; 5; 5; 1.85.

**WQAZ(FM)**—Co-owned with WRDC(AM). May 22, 1970: 92.7 mhz; 3 kw. Ant 242 ft. (CP: Ant 262 ft). Stereo. Format: Top-40. ■ Rates same as AM.

### Clinton

**\*WHJT(FM)**—1974: 93.5 mhz; 3 kw. Ant 300 ft. Box 4207 (39058). (601) 924-4505. Mississippi College. Net: UPI. Format: Div. ■ Robert L. Nations, gen mgr; Dave Glaze, asst prog dir; Stan Connerly, chief engr. ■ Rates: \$6.50; 6.50; 6.50; 6.50.

**WTWZ(AM)**—Not on air, target date unknown: 1150 khz; 500 w-D. 1991 Lloyd St., Pearl. Wood Bcstg Co. Format: Christian. ■ Terry E. Wood, owner.

### Coldwater

**WVIM-FM**—1976: 95.3 mhz; 3 kw. Ant 300 ft. Box 23, Lake Cormorant (38641). Tale & Desoto Cnty Bcstg Co. Format: Gospel. C&W.

### Collins

**WKNZ(FM)**—Aug 15, 1978: 101.7 mhz; 3 kw. Ant 300 ft. Stereo. Rte. 3, Box 171A (39428) (601) 765-6548. Covington County Broadcasters Inc. Format: MOR, C&W. ■ Otis D. Wolverton, pres; Larry Blakeney, VP & gen mgr; Randy Blakeney, chief engr & coml mgr; Chris Bassett, mus dir; Debbie Holfiend, prom mgr; Mike Gatlin, news dir. ■ Rates: \$4.75; 4.25; 4.75; 4.25.

### Columbia

**WCJU(AM)**—Dec 20, 1946: 1450 khz; 1 kw-D, 250 w-N. Box 472 (39429). (601) 736-2616. WCJU Inc. (acq 6-69). Net: ABC/C. Rep: Keystone. Format: C&W. ■ M. E. Bullock, pres; Dianne Ray, traffic dir. ■ Rates: \$4.87; 3.25; 3.25; 3.25.

**WFFF(AM)**—April 14, 1961: 1360 khz; 1 kw-D. Box 550 (39429). (601) 736-1360. Haddox Enterprises Inc. (acq 1965). Net: MBS. Format: C&W. ■ Lester Haddox, pres, gen mgr & chief engr; David Martin, coml mgr; Ronnie Geiger, prog, news & mus dir.

**WFFF-FM**—October 1966: 96.7 mhz; 3 kw. Ant 400 ft. Stereo. Prog sep from AM. Format: Top 40.

### Columbus

**WACR(AM)**—March 1957: 1050 khz; 1 kw-D. 400 Main St. (39701). (601) 328-1050. Broadcast Assocs Inc. (acq 11-21-78). Net: Sheridan. Format: Top-40, black. ■ Joe Davis, pres & gen mgr; Jerry Dee, prog dir. ■ Rates: \$3.45; 3.45; 3.45; 3.45.

**WACR-FM**—Dec. 15, 1978: 103.9 mhz; 3 kw. Ant 204 ft. 400 Main St. (39701). Net: MBS. Format: C&W. Spec progs: Farm 2 1/2 hrs wkly. ■ Rates same as AM.

**WCBI(AM)**—October 1940: 550 khz; 1 kw-D, 500 w-N, DA-2. Box 1710 (39701). (601) 328-7271. Columbus Bcstg Inc. (acq 1953). Net: CBS. Reprs: Keystone, Southern Spot Sls. Format: Top-40. Spec progs: Farm 2 hrs, black 2 hrs wkly. ■ Birney Imes Jr., pres; Doug Moulds, gen mgr; Bob Cavender, coml mgr; Steve

Shannon, prog & mus dir; Mike Cochern, news dir; Jim Berry, prom mgr; Shelton Davis, chief engr. ■ Rates: \$5.88; 4.71; 5.88; 4.71. ■ WCBI-TV affil.

**WJWF(FM)**—Listing follows WMBC(AM).

**\*WLNK(FM)**—Not on air; target date unknown: 90.9 mhz; 10w. c/o D. Steighner, 216 4th St. N. (39701). (601) 328-7984. Golden Triangle Educ Media Corp. ■ David P. Coughlin, treas.

**WMBC(AM)**—Dec 4, 1969: 1400 khz; 1 kw-D, 250 w-N, 702 2nd Ave. N. (39701). (601) 328-1400. J. W. Furr. Group owner: Gulf Central Radio. Net: NBC. Format: C&W. ■ Jerry Jones, gen mgr; Dan Davis, prog dir. ■ Rates: \$4.75; 3.75; 4.75; 3.75.

**WJWF(FM)**—Co-owned with WMBC(AM). Nov 1, 1969: 103.1 mhz; 3 kw. Ant 265 ft. Stereo. Prog sep from AM. Format: Rel. ■ Bill Lemons, gen mgr; Hank Story, prog dir.

**\*WMUW(FM)**—Sept 28, 1981: 88.5 mhz; 980 w. Ant 87 ft. Stereo. Box W-940. (39701). (601) 327-8850. State Board of Trustees on behalf of Miss Univ for Women. Format: Div. ■ David Cole, fac advis-chief tech.

### Corinth

**WADI(FM)**—Oct 26, 1968: 95.3 mhz; 3 kw. Ant 210 ft. Stereo. 2nd Fl, 409 S. Filmore St. (38834). (601) 287-3101. Channel Bcstg Systems (acq 11-1-78). Net UPI. Rep: Carpenter. Format: C&W. ■ Joe Taylor Jobe, pres & gen mgr; Joseph A. Jobe, prog dir & prom mgr; Joan Jobe, coml mgr; Greg Gurley, mus & news dir; Jerry Wilemon, chief engr. ■ Rates: \$2.75; 2.75; 2.75; 2.75.

**\*WALP(FM)**—Oct 26, 1970: 90.5 mhz; 1.8 kw. Ant 170 ft. Rt. 5, Box 66 (38834). (601) 287-4446. Alcorn County School District. Format: Educ, pub svc. ■ Wesley Bradford, gen mgr.

**WCMA(AM)**—March 1, 1946: 1230 khz; 1 kw-D, 250 w-N, DA-1. Box 471 (38834). (601) 286-5575. John Bell Bcstrs Inc. (acq 1-1-74). Net: Miss News. Rep: Mid South Spot Sales. Format: C&W. ■ John E. Bell, pres & gen mgr; Kenneth L. White, stn mgr; Reece Terry, prog dir; Talmadge E. Harvill, chief engr. ■ Rates: \$4.50; 4.50; 4.50; 4.50.

**WKCUI(AM)**—Oct 24, 1965: 1350 khz; 1 kw-D. 2192 Hwy 72 East (38834). (601) 286-8451. The Progressive Bcstg Co. Net: MBS. Format: MOR. ■ James D. Anderson, gen mgr; James H. Anderson, stn mgr; Terry Anderson, coml mgr; Mike Young, mus dir; James D. Anderson, chief engr. ■ Rates: \$2.25; —; —; —.

**WKCUI-FM**—January 1967: 94.3 mhz; 3 kw. Ant 180 ft. Prog dups AM 10%. Stereo. Format: MOR.

### Crystal Springs

**WCSP(AM)**—Sept 6, 1980: 1520 khz; 1 kw-D. Box 833 (39059). (601) 892-3001. Joseph K. Hollingsworth. Net: UPI. Rep: Bunchez. Format: C&W. Spec progs: Farm 5 hrs, Black 3 hrs wkly. ■ Joseph K. Hollingsworth, gen mgr; Huey P. Smith, coml mgr; Mary Hollingsworth, prog & news dir; Martin Mangold, chief engr. ■ Rates: \$5; 4; 5; —.

### Drew

**WKZB(FM)**—June 1, 1971: 95.3 mhz; 3 kw. Ant 295 ft. Stereo. Box 267 (38737). (601) 745-2623. Gaitelli Bcstg Co. (10-10-81). Net: ABC/D. Rep: Bunchez. Format: C & W. ■ Paul Gaitelli, pres, gen, coml & prom mgr; prog, mus & news dir; Jimmy Powell, chief engr. ■ Rates: \$6.50; 5.75; 5.75; 5.25.

### Ellisville

**WBSJ(FM)**—Oct 5, 1973: 102.3 mhz; 3 kw. Ant 300 ft. Stereo. Drawer F (39437). (601) 477-8526. South Jones Broadcasters Inc. Rep: Gert Bunchez. Format: Contemp. country. Spec prog: Gospel 12 hrs wkly. ■ Glynn Holland, pres & chief engr; Herb Knotts, gen mgr; Charles Lee, prog & news dir & prom mgr; Charlie Mayfield, coml mgr; Charlie Mayfield, mus dir. ■ Rates: \$6.88; 6.88; 6.88; 5.50.

### Eupora

**WEPA(AM)**—May 3, 1974: 710 khz; 2.5 kw-D. Box 710 (39744). (601) 258-7170. Tri-County Broadcasting Co. Inc. Rep: Keystone. Format: Modern Country. ■

Olvie E. Sisk, pres; Harry Jackson, gen & coml mgr; Walter Fisher, prog & mus dir; Carolyn Jackson, prom mgr; Mackey Dozier, news dir & chief engr. ■ Rates: \$5; 4.50; 4.50; —.

**WEXA(FM)**—Co-owned with WEPA(AM). Sept 1, 1978: 101.7 mhz; 3 kw. Ant 300 ft. Prog dups AM 18%. Format: Top-40. ■ Rates: \$5; 4.50; 4.50; 4.50.

### Fayette

**WTYJ(FM)**—April 1, 1983: 97.7 mhz; 3 kw. Ant 300 ft. Stereo. Box 1126, Natchez. (601) 563-4664. Southern Bcstg Co. Group owner: Superior Bcst Group. Rep: Bunchez. Format: Black, top-40. ■ J. Boyd Ingram, pres & chief engr; Phillip Anderson, prog dir.

### Forest

**WJYV(AM)**—September 1955: 850 khz; 10 kw-D. DA. Box 1539 (39074). (601) 469-3701. Scott County Bcstg Co. Inc. Net: Sheridan. Format: Black. Spec prog: Gospel 6 hrs wkly. ■ R. E. Hook, pres; Bill H. Wilbourne, gen mgr; Cliff Burch, stn mgr. ■ Rates: \$8; 8; 8; —.

**WGST(FM)**—Co-owned with WJYV(AM). September 1962: 92.5 mhz; 27.5 kw. Ant 290 ft. Prog sep from AM. Stereo. Net: APR. Format: C&W. Spec prog: Farm 1 1/2 hrs, Gospel 15 hrs wkly. ■ Terry Burton, sls mgr; Larry Gressett, mus dir. ■ Rates: \$6.50; 3.75; 6.50; 3.75.

### Fulton

**WFTA(FM)**—Listing follow WFTO(AM).

**WFTO(AM)**—August 15, 1967: 1330 khz; 5 kw-D. Box 547 (38843). (601) 862-3191. Itawamba County Bcstg Co. Group owner: Olive E. & Ivous T. Sisk. Rep: Keystone, Beaver. Format: Contemporary country. ■ Olive E. Sisk, pres; Ivous Sisk, gen & prom mgr; Fred Bialock, coml & news mgr; Henry Hankins, prog & mus dir; Gene Sisk, chief engr. ■ Rates: \$ 2; 2; 2; 2.

**WFTA(FM)**—Co-owned with WFTO(AM). Aug 19, 1976: 101.7 mhz; 3 kw. Ant 300 ft. ■ Gene Sisk, pres; Katie O'Brien, prom mgr; Henry Hankins, mus dir; Olive E. Sisk, chief engr; Fred Bialock, coml mgr; Robert McKinney, sls. ■ Rates: \$3; 3; 3; 3.

### Goodman

**WVTH(FM)**—Sept. 10, 1980: 89.5 mhz; 20 kw. Ant 346.6 ft. Stereo. Holmes Jr. College (39079). (601) 472-2312 ext. 71. Holmes Jr. College. Format: Div. Spec progs: Classical 10 hrs, jazz 5 hrs wkly. ■ M. R. Thorne, pres; James P. Mahoney, gen mgr; Lynda Irby, pub affair dir & prom mgr; Robert Arnett, chief engr.

### Greenville

**WBAD(FM)**—See Leland.

**WBAQ(FM)**—May 1, 1970: 97.9 mhz; 26.5 kw. Ant 150 ft. Stereo. Box 656 (38701). (601) 335-3383. Greenville Bcstg Co. (acq 5-1-70). Net: ABC/I, NOAA Weather. Format: Beautiful music. Spec prog: Class 2 hrs, farm 2 hrs wkly. ■ Paul Artman Sr., mngng partner; Paul Artman Jr., exec asst; Randy L. Mays, prog dir; Chip Chipman, prom mgr; Jim Pender, news dir. ■ Rates: \$5.20; 5.20; 5.20; 5.20.

**WDDT(AM)**—April 1956: 900 khz; 1 kw-D. 118 S. Broadway (38701). (601) 332-0526. Clearwater Bcstg Corp. Net: Miss Ag News. Rep: Gert Bunchez. Format: Farm, C&W. ■ John T. Gibson, pres; Lucille P. Wilson, gen mgr; Kimberly Armstrong, coml mgr; Johnny Ross, prog dir & prom mgr; John Cook Jr, mus & news dir; Bob Meador, chief engr. ■ Rates: \$10; 10; 10; —.

**WESY(AM)**—See Leland.

**WGVM(AM)**—1948: 1260 khz; 5 kw-D. Box 1438 (38701). (601) 334-4559. Mid-America Bcstg Co. Rep: Radio Stn Reprs, Mid South Spot Sales Inc. Format: C&W. Spec progs: Black 5 hrs, Farm 12 hrs wkly. ■ David M. Segal, pres; Joe Ray Sr., gen mgr; Hugh Boswell III, coml mgr; Allen Reynolds, mus dir; Larry King, news dir; Chuck Early, farm dir; Robert Meador, chief engr. ■ Rates: \$16; 16; 16; —.

**WDMS(FM)**—Co-owned with WGVM(AM). December 1967: 100.7 mhz; 100 kw. Ant 400 ft. Stereo. Prog sep from AM. Rep: Radio Stn Rep, Mid South. Format: MOR. ■ Nikki Taylor, mus dir. ■ Rates: \$20; 20; 20; 20.



**WNIX(AM)**—August 1937: 1330 khz; 1 kw-D, 500 w-N, DA-N, Ste 218, Arcade Bldg, Mainstreet Mall (38701). (601) 378-2617. River Bcstg Co. Inc. (acq 8-31-79). Net: CBS, Miss. Ag. News. Rep: McGavren-Guild. Format: Adult contemp. Spec progs: Farm 12 hrs wkly. ■ George E. Pine, pres; James P. Karr Jr., VP & gen mgr; Ellen Oswalt, coml mgr; Dan Diamond, prog dir & prom mgr; Linda Elliott, sls mgr; Al Michaels, news dir; Percy Kuhn, chief engr. ■ Rates: \$26; 24; 26; 24.

## Greenwood

**WABG(AM)**—February 1950: 960 khz; 1 kw-D, 500 w-N, DA-N, Box 408 (38930). (601) 453-7822. Cy N. Bahakel. Net: CBS. Rep: Bunchez. Format: Top-40. Spec prog: Farm 10 hrs wkly. ■ Cy N. Bahakel, pres; Gene B. Creasy, gen mgr; Murray Tingle, coml mgr; John Bready, prog dir; Bob Taylor, chief engr. ■ WABG-TV affil. ■ Rates: \$21.60; 18; 21.60; 18.

**WGRM(AM)**—1937: 1240 khz; 1 kw-D, 250 w-N, Box 553 (38930). (601) 453-1240. Twelve forty Inc. Net: NBC. Format: MOR. Spec progs: Farm 4 hrs wkly. ■ Thomas E. Ewing, pres.

**WSWG(AM)**—Sept 1, 1963: 1540 khz; 1 kw-D, Box 885 (38930). (601) 453-2174. LeFlore-Dixie Employee Venture. Net: ABC/C, Miss. Radio News. Rep: Crane. Format: MOR. Spec progs: Farm 3.5 hrs wkly. ■ Keith Worrell Jr., gen mgr & chief engr; David Browning, mus dir; Hardin Browning, prog dir. ■ Rates: \$5.50; 5; 5.50; 5.

**WSWG-FM**—June 15, 1965: 99.1 mhz; 100 kw. Ant 220 ft. (601) 453-2174. Dups AM 90%. Format: Black (night). ■ Rates same as AM.

## Grenada

**WYKC(AM)**—February 1949: 1400 khz; 1 kw-D, 250 w-N, Box 946 (39801). (601) 226-1400. Chatterbox Inc. (acq 1-16-81). Net: Progressive Farmer. Rep: Southern Spot Sls. Format: C&W, black. ■ Bob Evans Jr, pres; Phil Moss, prog dir; Harritt Vance, news dir; J.P. Bowles, chief engr. ■ Rates: \$4; 3.50; 4; 3.50.

**WQXB(FM)**—Oct. 16, 1970: 100.1 mhz; 3 kw. Ant 300 ft. Stereo. Box 357 (38901). (601) 226-8600. Chatterbox Inc. (acq 2-24-78). Net: ABC/C. Rep: Southern Spot Sls. Format: Adult contemp. ■ Bob Evans, Jr, pres; Harritt Vance, news dir; Sid Leverette, prog dir; J.P. Bowles, chief engr. ■ Rates: \$4.50; 4; 4.50; 4.

## Gulfport

**WGUF(AM)**—May 7, 1975: 1130 khz; 500 w-D, 1919 15th (39501). (601) 863-1130. WGUF Inc. Net: MBS. Rep: Denvy. Format C&W. Spec progs: Rel 6 hrs wkly. ■ Gary R. Thieman, coml mgr & prog dir; Randy McDonald, mus dir; John Deakle, news dir; J. W. Newman, chief engr. ■ Rates: \$9; 8; 9; 8.

**WGUF-FM**—July 13, 1977: 96.7 mhz; 3 kw. Ant 320 ft. Stereo. Format: Adult contemp. Spec progs: Rel 6 hrs wkly. ■ Personnel same as AM. ■ Rates same as AM.

**WROA(AM)**—Feb 27, 1955: 1390 khz; 5 kw-U, DA-2. Box 2639 (39503). (601) 832-5111. Gulf Coast Bcstg Co. Inc. (acq 12-15-59). Net: NBC. Format: Btfl mus. Spec prog: Farm 1 hr wkly. ■ Charles W. Dowdy, pres; Morgan Dowdy, gen & coml mgr; Faye McKinley, prod mgr.

**WZKX(FM)**—Co-owned with WROA(AM). 1964: 107.1 mhz; 1.6 kw. Ant 400 ft. Stereo. Prog sep from AM. Net: NBC. Format: Progs.

**WTAM(AM)**—1928: 1240 khz; 1 kw-D; 250 w-N, Box 1570 (39501). (601) 864-7171. E. O. Roden & Assoc. (group owner; acq 10-57). National Black. Rep: Bernard Howard & Company. Format: Black. ■ Zane Roden, VP; Carnell Tucker, gen mgr; Phil Scott, stn mgr; Al Love, prog dir; Jimmy Anthony, Al Murphy, mus dir; Selena Craig, traf mgr; Sarah Stewart, news dir; Howard Yund, chief engr. ■ Rates: \$10; 9; 10; 9.

**WGCM(FM)**—Co-owned with WTAM(AM). Nov 14, 1969: 102.3 mhz; 3 kw. Ant 317 ft. (601) 863-3522. Prog sep from AM. Net: ABC/I. Rep: Howard. Format: C&W. ■ Carnell Tucker, stn mgr; Phil Scott, prog dir; Don Garner, coml mgr; Pearlleen Pierce, off mgr.

## Hattiesburg

**WBKH(AM)**—Sept 1, 1954: 950 khz; 5 kw-D, 200

Forrest Towers. (39401). (601) 545-9500. Deep South Radio Inc. (acq 8-56). Net: ABC/C, Miss Agric & News. Rep: Devney, Southern Spot Sls. Format: C&W. ■ B.L. Blackledge, pres; Franklin Davis, gen mgr; F. Romeo Sullivan, prog dir; Bob Carpenter, news dir; Paul Turner, chief engr. ■ Rates: \$9.50; 8; 9.50; —.

**WFOR(AM)**—April 1924: 1400 khz; 1 kw-D, 250 w-N, 2414 West Seventh (39401). (601) 544-1400. Radio Hattiesburg Inc. (acq 1965). Group owner: Gulf Central Radio. Net: NBC, Miss. Radio News. Format: C&W. ■ J.W. Furr, pres; Doc Chasten, gen mgr; David Gordon, prog dir; J.C. Furr, chief engr. ■ Rates: \$7; 6.25; 7; 6.25.

**WHER(FM)**—Co-owned with WFOR(AM). July 1, 1966: 103.7 mhz; 100 kw. Ant 266 ft. Stereo. Prog sep from AM. Stereo. Format: Btfl mus. ■ J.C. Furr, gen mgr. ■ Rates: \$8.85; 8.85; 8.85; 8.85.

**WHSY(AM)**—Sept 24, 1948: 1230 khz; 1 kw-D, 250 w-N, Box 3010 (39401). (601) 545-1230. Hub City Bcstg Co. Net: ABC/D. Rep: Masla, Carpenter. Format: Adult contemp. ■ Charles W. Holt, pres; Ted Tibbett, gen mgr; Jean Welborn, coml mgr; Mark Ashley, prog dir & prom mgr; Denny Ainsworth, mus dir; Ron Chatman, news dir; Harold Stanton, chief engr. ■ Rates: \$10; 8; 9; 8.

**WHSY-FM**—July 1, 1967: 104.5 mhz; 50 kw. Ant 130 ft. Stereo. Prog sep from AM. (601) 545-1232. Net: ABC/FM. Format: Top-40. ■ Denny Ainsworth, prog & mus dir. ■ Rates: \$10; 8; 9; 8.

**WJMG(FM)**—Not on air, target date unknown: 92.1 mhz; 3 kw. Ant 177 ft. 604 Gussie Ave. (39401). Circuit Bcstg Co.

**\*WMSU(FM)**—May 10, 1973: 91.1 mhz; 10 w. Box 10045-USM. (39406). (601) 266-4287. Univ. of Southern Mississippi. Format: Classical. ■ Dr. Robert Burr Cade, gen mgr.

**WORV(AM)**—June 7, 1969: 1580 khz; 1 kw-D, DA, 604 Gussie Ave. (39401). (601) 544-1941. Circuit Bcstg Co. Net: Sheridan, Miss. Radio News. Rep: Dora Clayton. Format: Black. ■ Vernon C. Floyd, pres, gen mgr, coml mgr & chief engr; Alice Smith, prog dir; Harvey Knight, news dir. ■ Rates: \$4.50; 4.50; 4.50; —.

**WXXX(AM)**—September 1957: 1310 khz; 1 kw-D, Box 471, Hattiesburg (39401). (601) 583-2618. Media Systems Inc. (acq 11-16-81). Net: NBC. Rep: Gil-Perna, Crane. Format: Oldies. Spec prog: Black 3 hrs wkly. ■ Jim Cameron, gen mgr; Ted Palmer, coml mgr; Bryan Rhoades, prog & mus dir; H.C. Sanford, chief engr. ■ Rates: \$7.50; 6.50; 7.50; —.

## Hazelhurst

**WMDC(AM)**—June 1, 1953: 1220 khz; 250 w-D, Box 680 (39083). (601) 894-1441. Southwestern Bcstg Co. of Miss. (group owner). Net: Miss Agric & News. Rep: Mid South Spot Sls. Spec prog: Farm 5 hrs, Black 18 hrs. ■ A. M. Smith, stn mgr & chief engr; Mal Jones, coml mgr. ■ Rates: \$3.75; 3.75; 3.75; —.

**WMDC-FM**—December 24, 1970: 100.9 mhz; 3 kw. Ant 275 ft. Dups AM 100%.

## Heidelberg

**WEEZ(FM)**—May 1, 1980: 99.3 mhz; 3 kw. Ant 300 ft. Box 4197 Laurel (39440). (601) 787-4900. New Laurel Radio Stn Inc. Rep: Mid South Spot Sls. Format: Btfl Mus. ■ David A. Matison Jr., pres; Frank Sumrall, gen mgr; Calvin Holifield, stn mgr; Dennis Smith, prog dir & prom mgr; Michael Robinson, news dir; Scotty Sumrall, chief engr.

## Holly Springs

**WKRA(AM)**—Sept 1, 1966: 1110 khz; 1 kw-D, Box 398 (38635). (601) 252-1110. Radio Station WKRA Inc. Rep: Hopewell, Beaver. ■ Mrs. Brooks Wallace, pres & gen mgr.

**WKRA-FM**—June 30, 1976: 92.7 mhz; 3 kw. Ant 300 ft.

## Houston

**WCPC(AM)**—Oct 21, 1955: 940 khz; 50 kw-D, 250 w-N, DA-2, Box 569 (38851). (601) 456-3071. WCPC Bcstg Co. Group owner: Mathis Stns. Net: UPI. Rep: PRO, Midsouth Spot Sls. Format: Variety. ■ Robin H. Mathis, pres, gen & coml mgr; Rick Huffman, prom & news dir; Wayne Parks, sports dir; Ralph C. Mathis,

prog dir; C.B. Betterton Jr., farm dir; Melanie Mathis, mus dir; John B. Skelton Jr., chief engr. ■ Rates: \$16.50; 16.50; 16.50; 16.50.

**WCPC-FM**—Sept 19, 1968: 93.3 mhz; 100 kw. Ant 490 ft. Prog sep from AM. Stereo. Format: Btfl mus, MOR. Spec progs: Farm 12 hrs, C&W 10 hrs, gospel 16 hrs wkly. ■ Rates same as AM.

## Indianola

**WNLA(AM)**—May 1953: 1380 khz; 500 w-D, Box 667 (38751). (601) 887-1380. Fritts Bcstg Inc. (acq 10-1-63). Net: ABC/C. Format: Oldies, adult contemp. Spec progs: Black 5 hrs, farm 18 hrs, wkly. ■ Edward O. Fritts, pres; John Lyon, gen mgr; Clint Webster, coml mgr; Robert May, prog & mus dir; Charlotte Buchanan, news dir; Leonard Benson, chief engr. ■ Rates: \$13.75; 9.50; 9.50; 9.50.

**WNLA-FM**—Sept 1, 1969: 105.5 mhz; 3 kw. Ant 195 ft. Stereo. Dups AM 100%. ■ Rates same as AM.

## Iuka

**WTIB(FM)**—Listing follows WVOM(AM).

**WVOM(AM)**—Sept 17, 1960: 1270 khz; 1 kw-D, 311 W. Eastport (38852). (601) 423-6059. Segars Communications Inc. Net: ABC/I. Format: Country. ■ Kelly S. Segars, pres; Gerald W. Hunt, gen mgr; Retha Nunley, coml mgr; Don Krenn, prog dir; Benny Kay, mus dir; Marilyn Dillard, prog mgr; Russ Hodge, news dir; Gerald W. Hunt, chief engr.

**WTIB(FM)**—Co-owned with WVOM(AM). Nov 5, 1970: 104.9 mhz; 3 kw. Ant 206 ft. Prog sep from AM. Net: ABC/I. Format: C&W.

## Jackson

**WCCL(AM)**—April 8, 1965: 1590 khz; 5 kw-D, 1 kw-N, DA-N, Box 31344 (39206). (601) 982-0385. Golden South Bcstg Corp. of Mississippi (acq 8-14-79). Net: RKO. Rep: Torbet. Format: Oldies, adult contemp. ■ Larry Robinson, pres & gen mgr; Becky Ritter, coml mgr; Matt Killion, prog dir & prom mgr; Chip Matthews, mus dir; John Friskillo, news dir; Johnnie Bailey, chief engr. ■ Rates: \$15; 14; 15; 9.

**WJDX(AM)**—1929: 620 khz; 5 kw-D, 1 kw-N, DA-N, Box 2171 (39205). (601) 982-1062. Keymarket Comm of Miss Inc. (acq 11-81). Net: ABC/D. Rep: Eastman. Format: Adult contemp. Spec progs: Farm 5 hrs wkly. ■ Marshall Magee, exec VP & gen mgr; David Perkins, prog dir; Bill Crews, mus dir; Randy Bell, news dir; Bobby Buie, chief engr. ■ Rates: \$45; 35; 40; 30.

**WMSI(FM)**—Co-owned with WJDX(AM). 1948: 102.9 mhz; 100 kw. Ant 1800 ft. Stereo. Prog sep from AM. Format: C&W. Spec prog: Farm 10 hrs wkly. ■ Rates: \$50; 40; 45; 35.

**WJMI(FM)**—Listing follows WOKJ(AM).

**WJQS(AM)**—1947: 1400 khz; 1 kw-D, 250 w-N, Box 22604 (39205). (601) 948-2401. Town & Country Bcstg Inc. (acq 9-1-64). Net: MBS. Rep: Midsouth Spot Sales. Format: C&W. Spec prog: Farm 5 hrs wkly. ■ Mrs. Ann C. Zimmerman, pres; G. Lee Hodges, gen mgr & chief engr; David Haley, opns mgr; Morris Currie, coml mgr. ■ Rates: \$12; 10; 12; 10.

**\*WJSU(FM)**—August 1975: 90.7 mhz; 100 w. Ant 148 ft. (CP: 88.5 mhz, 3 kw, ant 162 ft.). Stereo. 1400 Lynch St. Jackson State University (39217). (601) 968-2140. Jackson St Univ. Net: UPI. Format: Jazz, blues, reggae. ■ John P. Peoples, pres; Omega R. Wilson, gen mgr; Regina Harris, prog dir; Howard Lett, news dir; Ed Hobgood, chief engr.

**WJXN(AM)**—1945: 1450 khz; 1 kw-D, 250 w-N, Box 786 (39205). (601) 352-6673. Jackson Bcstg Co. Net: MBS. Format: Gospel. ■ Elva I. Upton, pres; Rodger Earle Ownby, gen & sls mgr, Hal Harris, prox dir; Billy Harris, chief engr.

**WKKI(AM)**—1929: 1300 khz; 5 kw-D, 1 kw-N, Box 9446 (39206). (601) 957-1300. TAB Bcstg Co. Inc. Net: Sheridan. Rep: Selcom. Format: Black. ■ Robert O'Brien Jr., gen mgr; Tommy Marshall, prog dir; Frank Bluntson, pub affairs dir; Terry Stenzel, chief engr.

## Mississippi Radio

**WTYX(FM)**—Co-owned with WKXI(AM). August 10, 1971: 94.7 mhz; 100 kw. Ant 360 ft. Stereo. Format: Contemp. ■ Jim Chick, prog dir; Wayne Scott, mus dir.

**WLIN(FM)**—Nov 19, 1973: 95.5 mhz; 100 kw. Ant 1,060 ft. Stereo. Box 12247 (39211). (601) 982-7336. Metro Radio Inc. Rep: The Christal Co. Format: Btl mus. ■ Charles Fletcher, pres; John Fletcher, gen mgr. ■ Rates: \$26; 28; 28; 17.

**\*WMPR(FM)**—1983: 90.1 mhz, 100 kw. Ant 500 ft. Stereo. Box 22624 (38205). Maxwell Broadcasting Co. Net: NPR. Format: Talk, jazz, blues. ■ Dr. Aurelia Young, pres; Omega Wilson.

**WMSI(FM)**—Listing Follows WJDX(AM).

**WOKJ(AM)**—September 1954: 1550 khz; 50 kw-D, 10 kw-N, DA-2. Box 3320 (39207). (601) 948-1515. Tri-Cities Bcstg Co. (acq 4-1-71). Group owner: Roden. Net: National Black. Rep: Howard. Format: Black. ■ E. O. Roden, pres; Zane Roden, exec VP & gen mgr; George Lund, coml mgr; Bob Kay, mus dir; Stan Conerly, chief engr.

**WJMI(FM)**—Co-owned with WOKJ(AM). 1967: 99.7 mhz; 100 kw. Ant 1075 ft. Stereo. Box 3320 (39207). ■ Rates: \$22; 18; 22; 22.

**WRKN(AM)**—See Brandon.

**WSLI(AM)**—September 1938: 930 khz; 5 kw-U, DA-N. Box 8887 (39204). (601) 372-6311. TWX: 810-966-2735. Capitol Bcstg Co. (group owner; acq 6-30-55). Net: CBS. Rep: Katz. Format: MOR. ■ T.M. Hederman, pres; Jerry Peatross, gen mgr; Walt Grayson, prog dir; Joe Bennett, mus dir; Ken Cook, news dir; C.A. Perkins, chief engr. ■ Rates: \$21.75; 10.85; 18.25; 10.25.

**WXLY(FM)**—Co-owned with WSLI(AM). Sept 16, 1966: 96.3 mhz; 100 kw. Ant 1450 ft. Stereo. Net: NBC. Prog sep from AM. Format: C&W. ■ Robert L. Nations, gen mgr; Brock Boulette, prog dir; Steve Jeffries, mus dir. ■ WJTV(TV) affil. ■ Rates: \$9.75; 6.35; 8.75; 6.35.

**WTYX(FM)**—Listing follows WKXI(AM).

**\*WVLS(FM)**—August 20, 1975: 91.5 mhz; 500 w. Ant 218 ft. 1126 16th St., N.W. Washington (20036). (601) 373-1802. Educational Bcstrs of Miss. Inc. Format: Diversified. ■ Robert Sanders, pres & gen mgr.

**\*WVCJ(FM)**—89.3 mhz. c/o 1126 16th St., N.W., Ste. 304, Washington, D.C. 20036. Ethnic Public Bcstg Foundation. ■ J. Morgan Hodges, pres.

## Kosciusko

**WKOZ(AM)**—Oct 31, 1947: 1340 khz; 1 kw-D, 250 w-N. Box A (39090). (601) 289-1340. H. Mims Boswell Jr. (acq 6-1-62). Net: UPI. Format: Top-40. Spec progs: Farm 1 hr wkly. ■ H. Mims Boswell Jr., gen mgr; Ann Hutchinson, coml mgr; Johnny Boswell, prog dir; Janet Henderson, mus dir; Ann Steen, off mgr; Jack Davis, chief engr. ■ Rates: \$6.50; 6.50; 6.50; 6.50.

**WKOZ-FM**—June 25, 1965: 105.1 mhz; 28.5 kw. Ant 165 ft. Stereo. (601) 289-1050. Format: C&W.

## Laurel

**WAML(AM)**—Oct 20, 1932: 1340 khz; 1 kw-D, 250 w-N. 441 No. Magnolia, Box 367 (39440). (601) 428-5601 New Laurel Radio Stn Inc. Net: NBC. Format: MOR, oldies, top 40. ■ Dave A. Matison Jr., pres; Frank Sumrall, gen mgr; Calvin Holifield, stn mgr; Dennis Smith, prog dir, prom mgr; Michael L. Robinson, mus dir; Scotty Sumrall, chief engr.

**WLAU(AM)**—June 15, 1946: 1430 khz; 5 kw-D. Box 167 (39440). (601) 649-1430. Southland Inc. (acq 4-15-65). Net: MBS. Format: C&W. Spec prog: Farm 1 hr, Black 3 hrs wkly. ■ F. M. Smith, pres & gen mgr; F.M. Smith Jr., coml mgr, prog dir & chief engr; Glenn Miller, mus dir. ■ Rates: \$7.50; 6.50; 7.50; —.

**WQIS(AM)**—Feb 27, 1957: 1260 khz; 5 kw-D. Box 1229 (39440). (601) 426-3182. Voice of the New South Inc. Net: Sheridan. Rep: Savalli/Schutz. Format: Black. ■ Eddie Holladay, pres; Granville Walters, gen mgr; Teck Jones, coml mgr; Walter Thigpen, prog dir;

Dave Hall, news dir; Ed Breland, chief engr. ■ Rates: \$9; 7; 9; 7.

**WNSL(FM)**—Co-owned with WQIS(AM). March 10, 1959: 100.3 mhz; 30 kw. Ant 400 ft. Stereo. Prog sep from AM. Net: ABC/C. Format: MOR. ■ Russ Williams, prog dir. ■ Rates same as AM.

## Leland

**WBAD(FM)**—1974: 94.3 mhz; 3 kw. Ant 290 ft. Box 4426, Greenville (38701). (601) 335-9265. Interchange Communications. (acq 5-12-76). Net: Sheridan. Format: Black. ■ W. D. Jackson, pres. ■ Rates: \$10; 8.50; 10; 8.50.

**WESY(AM)**—April 8, 1958: 1580 khz; 1 kw-D. (CP: 1 kw-N, DA-N). Box 5804, Greenville (38701). (601) 378-9405. East Delta Communications Inc. Net: Sheridan. Format: Black, Gospel. Spec progs: Farm 3 hrs wkly. ■ William Jackson, pres; Stanley Sherman, coml mgr; ■ Rates: \$9.50; 7.90; 9.50; —.

## Lexington

**WLTD(FM)**—July 20, 1980: 106.3 mhz; 3 kw. Ant 314 ft. Stereo. Drawer N (39095). (601) 834-2295. Dri-Three Inc. (acq 5-25-82). Net: Miss. Ag News. Rep: Keystone. Format: C&W, farm, Black. ■ Bobby Williamson, gen mgr; Lee Johnson, prog dir; Brenda Tate, prom mgr; Don Jones, chief engr.

**WXTN(AM)**—Oct 23, 1959: 1000 khz; 5 kw-D. Drawer M (39095). (601) 834-1254. Holmes County Broadcasting Co. Group owner: Mathis. Rep: Southern Spot Sales. ■ Robin Mathis, pres; Fannie T. Cothran, gen mgr & chief engr.

## Louisville

**WLSM(AM)**—March 11, 1953: 1270 khz; 5 kw-D. Box 111 (39339). (601) 773-3481. Louisville Bcstg Corp. Group owner: New South. Net: ABC/C. Rep: Savalli/Schutz. Format: C&W. ■ Joe Carson, pres; Ray Tolar, gen mgr; Ann Tolar, prog dir; Barry Walters, chief engr.

**WLSM-FM**—April 22, 1966: 107.1 mhz; 3 kw. Ant 300 ft. Prog sep from AM. Format: Btl mus. ■ Anne Tolar, mgr.

## Lucedale

**WRBE(AM)**—Sept 3, 1960: 1440 khz; 5 kw-D. Box 827 (39452). (601) 947-8151. Allen Bcstg Co. Inc. (acq 1972). Net: UPI. Rep: Dora-Clayton, Keystone. Format: C&W. Spec prog: Farm 5 hrs wkly. ■ Douglas T. Luce, pres; Herman Kelly, exec VP gen & coml mgr; Eugene Eubanks, mus dir; Herman Kelly, prog & news dir; Dick Merrill, chief engr. ■ Rates: \$5; 5; 5; —.

## Magee

**WSJC(AM)**—July 5, 1957: 810 khz; 50 kw-D, 500 w-N, DA-N. Box 426 (39111). (601) 849-3426. Southeast Mississippi Bcstg Co. Group owner: Mathis. Rep: PRO. Format: C&W, gospel, MOR. ■ Mrs. Marvin Mathis, gen mgr; Mike Mathis, prog dir; Walter Hearn, chief engr.

**WSJC-FM**—April 11, 1970. 107.5 mhz; 100 kw. Ant 490 ft. Duplicates AM 3 hrs. Format: MOR, country.

## Marks

**WQMA(AM)**—Dec 1, 1969: 1520 khz; 250 w-D. Box 238 (38646). (601) 326-8161. WQMA Inc. (acq 6-8-79). Net: Mississippi Ag News. Keystone. Format: MOR. Spec progs: Rel 6 hrs, farm 5 hr, Black 4 hrs wkly. ■ Harry Hood, pres & gen mgr; Rickie J. Womble, chief engr. ■ Rates: \$3.65; 3.30; 3.65; —.

## McComb

**WAKH(FM)**—Oct. 15, 1978: 105.7 mhz; 100 kw. Ant 500 ft. Stereo. Box 1143 (39648). (601) 684-4116. HWH Corp. (acq 3-81). ■ Maureen Clark, gen mgr; Terry Harris, mus dir; Ronnie Boone, sls mgr.

**WAKK(AM)**—April 25, 1975: 1140 khz; 500 w-D. Box 1143 (39648). (601) 684-4116. HWH Corp. Net: Miss. Ag News. Rep: Beaver. Format: C&W. ■ Carroll Hines, pres; Maureen Clark, gen mgr; Phil Stevens, prog & mus dir; Terry Harris, news dir; Ronnie Boone, sls mgr; Leo Freeman, chief engr. ■ Rates: \$2.55; 2.55; 2.55; —.

**WAPF(AM)**—April 18, 1948: 980 khz; 5 kw-D. Box

604, 317 Canal St. (39648). (601) 684-7470. Southwestern Bcstg Co. of Mississippi (group owner). Rep: Southern Spot Sls. Format: Variety. ■ Philip D. Brady, gen mgr & chief engr; John S. Thompson, coml mgr; Agnes Louise McGehee, asst mgr; Tommy Statham, prog dir; ■ Rates: \$6.45; 6.45; 6.45; 6.45.

**WCCA(FM)**—Co-owned with WAPF(AM). Dec 14, 1967: 94.1 mhz; 57 kw. Ant 160 ft. (CP: 100 kw, ant 501 ft.). Stereo. Dups AM 80%.

**WHNY(AM)**—1939: 1250 khz; 5 kw-D, 1 kw-N, DA-N. Drawer E (39648). (601) 684-8140. Charles W. Holt. Net: ABC/C. Rep: Media Sls South. Format: Adult contemp, Top-40. ■ Charles W. Holt, pres; Robbie Hamilton, gen mgr; B.J. Lee, coml mgr; Pat Kelly, prog dir; Brad Lee, mus dir; Sue Farnham, news dir; C. Douglas Sanders, chief engr. ■ Rates: \$3.75; 3.35; 3.75; 3.35.

## Meridian

**WALT(AM)**—1946: 910 khz; 5 kw-D, 1 kw-N. Stereo. Box 5797 (39301). (601) 693-2661. New South Bcstg Corp. (group owner; acq 4-1-57). Net: ABC/E. Rep: Torbet. Format: MOR. ■ FE. Holladay, pres; Ken Rainey, gen mgr; Gordon Church, coml mgr; Keith Ballard, news dir; Barry Walters, chief engr. ■ Rates: \$9; 7.50; 9; 7.50.

**WOKK(FM)**—Co-owned with WALT(AM). August 1967: 97.1 mhz; 100 kw. Ant 380 ft. Prog sep from AM. Stereo. Net: ABC/FM. Format: C&W. ■ Rates: \$15; 8; 10; 8.

**WFEZ(AM)**—Oct 16, 1973: 1390 khz; 5 kw-D. Box 1414 (39301). (601) 693-1414. Charisma Communications Co. (acq 2-11-80). Net: ABC/D. Rep: Mid-south Spot Sls. Format: Music of Your Life. ■ Charles B. Cooper, pres; Carnell Tucker, gen & coml mgr; Carin Cowell, prom mgr; Steve Austin, chief engr. ■ Rates: \$7.50; 7.50; 7.50; 7.50.



**WJDQ(AM)**—Feb 1, 1958: 1330 khz; 5 kw-D. Box 5314 (39302). (601) 693-2381. Broadcasters & Publishers Inc. (acq 1970). Net: ABC/C. Rep: Masla. Format: Contemp. ■ Don Partridge, pres & gen mgr; Mike Partridge, coml mgr; Larry O'Neal, opns mgr; Vickie Watkins, pub affs dir; Chuck McCartney, mus dir; Jimmy Boyd, prod mgr; Rob Young, news dir; Michael Godwin, chief engr. ■ Rates: \$14; 12; 13; 10.

**WJDQ-FM**—Co-owned with WJDQ(AM). February 1968: 101.3 mhz; 100 kw. Ant 580 ft. Stereo. Dup AM 100%. ■ Joyce Franklin, traff mgr.

**WMOX(AM)**—Dec 1, 1945: 1010 khz; 10 kw-D, 1 kw-N, DA-2. Box 1511 (39301). (601) 482-0171. The Miss-Ala Co. (acq 7-8-76). Net: ABC. Spec prog: C&W 14 hrs wkly. ■ Eddie Smith, gen mgr; Len Maith, coml mgr; Jerry Kerns, news dir; Steve Burkes, chief engr.

**WOKK(FM)**—Listing follows WALT(AM).

**WQIC(AM)**—December 1957: 1450 khz; 1 kw-D, 250 w-N. Box 5353 (39301). (601) 693-4851. Torgerson Bcstg Co. Inc. (acq 9-14-68). Rep: Howard. Net: Sheridan. Format: Black. ■ Stan Torgerson, pres & gen mgr; Mrs. Dorothy Torgerson, off mgr; Marvin Henry, mus & prog dir; Larry Torgerson, sls mgr; Joe Saxon Jr., chief engr.

## Mississippi State

**\*WMSB(FM)**—May 24, 1974: 89.1 mhz; 10 w. Ant 112 ft. Drawer CY (39762). (601) 325-3910. Mississippi State U. Format: Progressive. ■ Eric Shipley, gen mgr.

## Monticello

**WMLC(AM)**—1969: 1270 khz; 1 kw-D. Box 1270 (39654). (601) 587-7997. Clinco Inc. Net: Miss. Ag. Rep: Keystone. Format: C&W, Rel, MOR. Spec prog: Black 21 hrs wkly. ■ Jim Clinton, pres; Houston P. Smith, gen mgr. ■ Rates: \$3.05; 3.05; 3.05; —.

## Morton

**WJYV(AM)**—See Forest.



## Moss Point

**WJKX(AM), WKKY(FM), WPMP(AM)**—See Pascagoula.

## Natchez

**WMIS(AM)**—May 18, 1941: 1240 khz; 1 kw-D, 250 w-N. Box 1248 (39120). (601) 442-2522. Natchez Bcstg Co. Net: NBC, APR, Miss. Ag. News. Rep: Bunchez. Format: C&W. Spec progs: Farm 6 hrs wkly. ■ Diana Ewing Nutter, pres; James B. Nutter, gen mgr; Al Britt, prog & mus dir; Bob Cupit, coml mgr; Jeanerette Harlow, news dir; Lannis Lyngle, chief engr. ■ Rates: \$7.55; 7.55; 7.55; 7.55.

**WNAT(AM)**—Dec 4, 1949: 1450 khz; 1 kw-D, 250 w-N. Box 768 (39120). (601) 442-4895. First Natchez Corp. (acq 11-28-58). Net: ABC/E. Rep: Midsouth Spot Sls. Format: Black, MOR. ■ Mrs. William S. Perkins, pres; Tyrone E. Benham, gen mgr; Helen B. Flowers, coml mgr; Johnny Butler, Black mus dir; Keith Sander, prog dir; Elijah Mitchell, news dir; Alan Perkins, chief engr. ■ Rates: \$12.50; 12; 12.25; 11.75.

**WQNZ(FM)**—Co-owned with WNAT(AM). March 1968: 95.1 mhz; 100 kw. Ant 406 ft. Stereo. Prog sep from AM. Format: Prog, C&W. ■ Ron Adams, prog dir. ■ Rates: \$17.75; 17.75; 17.50; 17.

## New Albany

**WNAU(AM)**—March 27, 1955: 1470 khz; 500 w-U, DA-N. Box 808 (38652). (601) 534-8133. Tallahatchie Bcstg Co. Net: MBS. Rep: Keystone, Midsouth. Format: C&W. Spec progs: Farm 3 hrs wkly. ■ William Rutledge III, pres; Russ Wilson, opns mgr.

**WOKM(FM)**—Co-owned with WNAU(AM). Sept 28, 1966: 103.5 mhz; 36 kw. Ant 79 ft. Stereo. Format: Top-40.

## Newton

**WMYQ(AM)**—March 15, 1955: 1410 khz; 500 w-D. Box 496 (39345). (601) 683-3331. Robert L. Tatum (acq 3-10-81). Net: Miss Ag. Rep: Steve Davenport. Format: Top-40, C&W. Spec prog: Farm 2 hrs, Black 2 hrs wkly. ■ Robert L. Tatum, pres; John H. Tatum, gen, coml & prom mgr, prog dir; K.D., Tatum, news dir; Herman Trotter, chief engr. ■ Rates: \$3.75; 3.75; 3.75; —.

**WMYQ-FM**—April 3, 1975: 106.3 mhz; 3 kw. Ant 158 ft. Dups AM 100%.

## Ocean Springs

**WOSM(FM)**—Feb 12, 1971: 103.1 mhz; 3 kw. Ant 295 ft. 4720 Radio Rd. (39564). (601) 875-9031. Charles H. Cooper. Net: APR. ■ C. H. Cooper, gen mgr & chief engr; Margaret Cooper, prog dir; Paul Riviere, mus & news dir.

## Oxford

**WSUH(AM)**—May 1, 1955: 1420 khz; 1 kw-D. Box 511 (38655). (601) 234-6881. WSUH-WOOR Inc. (acq May 1974). Net: Keystone. Rep: Midsouth Spot Sls.

**WOOR(FM)**—Co-owned with WSUH(AM). Jan 1, 1969: 97.5 mhz; 27 kw. Ant 265 ft. Stereo. Prog sep from AM.

## Pascagoula-Moss Point

**WGUD(FM)**—Listing follows WJKX(AM).

**WJKX(AM)**—May 1, 1964: 1460 khz; 500 w-D, DA-D. 4519 Jefferson Ave. (39563). (601) 475-2111. WGUD Stereo Inc. (acq 2-15-81). Net: National Black. Rep: Masla. Format: Black. ■ Glen Murphey, pres & gen mgr; Ray Williams, prog dir; Benny Massey, III, mus dir; Jim Lamb, news dir; James Michilizzi, chief engr. ■ Rates: \$9; 7; 9; —.

**WGUD(FM)**—Co-owned with WJKX(AM). June 1, 1976: 106.3 mhz; 2.35 kw. Ant 350 ft. Stereo. Net: Miss Ag & News. Format: C&W. ■ Johnny Mott, prog dir. ■ Rates: \$12; 10; 12; 8.

**WKKY(FM)**—June 1, 1964: 104.9 mhz; 3 kw. Ant 223 ft. Stereo. Box 1789 (39567). (601) 762-1821. Jackson County Bcstg Inc. (2-15-81). Net: NBC. Format: Top-40. ■ C. Wayne Dowdy, pres; Sam Farnham, gen mgr; Steve Quinnell, prog dir.

**WPMP(AM)**—September 1951: 1580 khz; 5 kw-D,

DA. Box 789 (39567). (601) 762-3113. Gulf Coast Country Corp. (acq 9-1-82). Net: ABC/I. Format: Top-40, country. ■ Page Dew, pres & gen mgr; Hal Comello, coml mgr; Craig Dale, prog & mus dir; Peter Baskind, prom mgr; Kathy Garvin, news dir; James W. Newman, chief engr. ■ Rates: \$10; 8; 10; —.

**WPMO(FM)**—Co-owned with WPMP(AM). December 1964: 99.1 mhz; 100 kw. Ant 386 ft. Stereo. ■ Rates: \$12.50; 10; 12.50; 10.

## Pearl

**WKKE(AM)**—Oct 28, 1980: 1180 khz; 10 kw-D, 5 kw-N, DA-N. 2741 Old Brandon Rd. (39208). (601) 939-9341. Mid South Media Inc. Net: ABC/I. Format: Music of Your Life. Spec prog: Broadway 6 hrs wkly. ■ Bob Rall, pres & gen mgr; Dick Voorhis, coml mgr; Carol Howell, prog mgr; John David Martin, prog dir; Johnnie Bailey, chief engr. ■ Rates: \$12; 7; 9; 7.

## Philadelphia

**WHOC(AM)**—July 31, 1948: 1490 khz; 1 kw-D, 250 w-N, DA-1. 1016 W. Beacon St, Box 26 (39350). (601) 656-1490. William Howard Cole. Net: UPI. Format: Div. Spec prog: Farm 3.5 hrs; Black 6.5 hrs; class 6.5 hrs; women's 3 hrs wkly. ■ William Howard Cole, pres & gen mgr; Joe Vines, coml mgr; Gerry Cole, asst mgr; Benji Coats, prog & mus dir; Rex Smith, chief engr.

**WWSL(FM)**—Jan 1, 1981: 102.3 mhz; 3 kw; Ant 200 ft. Stereo. 1016 W. Beacon (39350). (601) 656-1490. H & GC Inc. Format: C&W. Spec prog: Farm 6 hrs wkly. ■ William Cole, pres; Laura Thrash, prod dir.

## Picayune

**WJOJ(FM)**—Listing follows WRJW(AM).

**WRJW(AM)**—October 1949: 1320 khz; 5 kw-D. Box 849 (39466). (601) 798-4835. Tung Bcstg Co. (acq 9-25-52). Net: ABC, APR. Format: C&W. ■ James O. Jones II, pres & gen mgr; Robert Ingram, prog & news dir; Steve Lee, chief engr. ■ Rates: \$3.50; 3.50; 3.50; 3.50.

**WJOJ(FM)**—Co-owned with WRJW(AM). November 1973: 106.3 mhz; 3 kw. Ant 175 ft. Stereo. Format: Rock. ■ Rates same as AM.

## Pontotoc

**WSEL(AM)**—Nov 30, 1962: 1440 khz; 1 kw-D, Hwy 6 E. (38863). (601) 489-1440. Pontotoc Bcstg Co. Net: MBS. Format: C&W, Relg, Farm. ■ Lee Thompson Sr., pres; Ruth T. Bridges, gen mgr & chief engr; Danny Walls, coml mgr. ■ Rates: \$2.25; 2.25; 2.25; —.

**WSEL-FM**—Jan 1, 1966: 96.7 mhz; 3 kw. Ant 405 ft. Dups AM 50%.

## Poplarville

**WRPM(AM)**—1963: 1530 khz; 10 kw-D, 1 kw-(CH). Box 352 (39470). (601) 795-4900. Ben O. Griffin. ■ Ben Griffin, owner, mgr & chief engr.

**WRPM-FM**—Feb 14, 1966: 107.9 mhz; 100 kw. Ant 420 ft. Prog sep from AM.

## Port Gibson

**WKPG(AM)**—November, 1976: 1320 khz; 500 w-D. Box 481 (39150). (601) 437-8836. Donald G. Manuel. Rep: C. K. Beaver & Associates. Format: Diversified. Spec progs: C&W 12 hrs wkly. ■ Donald L. Tucker, gen & coml mgr; Bill Ford, chief engr. ■ Rates: \$2.80; 2.80; 2.80; —.

## Prentiss

**WJDR(FM)**—Not on air, target date unknown: 98.3 mhz; 1 kw. Ant 94 ft. Hwy 84E, (39474) Jeff Davis Bcstg Svc. Format: C&W.

**WKPO(AM)**—July 21, 1965: 1510 khz; 1 kw-D, 250 w-CH. Box 445 (39474). (601) 792-5972. Jeff Davis Bcstg Svc. Net: Miss. Radio. Format: C&W. Spec progs: Farm 2 hrs, black 2 hrs, wkly. ■ Albert Mack Smith, gen mgr; Charles R. Boone, prog & mus dir, coml & prom mgr & chief engr. ■ Rates: \$2.25; 2.25; 2.25; —.

## Quitman

**WBFN(AM)**—Feb 2, 1968: 1500 khz; 1 kw-D. Drawer 70 (39355). (601) 776-2931. Clark County Bcstg

## Mississippi Radio

System. Net: Miss Ag. Rep: Keystone. Format: C&W. ■ Lamar Williamson, pres & gen mgr; Betty Williamson, coml mgr; Bob Lee, prog & mus dir, chief engr. ■ Rates: \$4; 4; 4; 4.

**WYKK(FM)**—July 31, 1981: 98.3 mhz; 3 kw. Ant 33 ft. Stereo. Format: Oldies. ■ Rate same as AM.

## Ripley

**WCSA(AM)**—June 22, 1964: 1260 khz; 500 w-D. Box 435 (38663). (601) 837-9024. Tippah Bcstg Co. ■ Lewis Davis, gen mgr; Oleta Jones, coml mgr; Wayne Davis, prog dir; Wayne Ridge, chief engr.

**WTXI(FM)**—June 1, 1979: 102.3 mhz; 3 kw. Ant 300 ft. Stereo. 107 Spring St. (38663). (601) 837-8102. Kerry W. Hill. Format: Prog, C&W. Spec progs: Farm 5 hrs, black 3 hrs wkly. ■ Kerry W. Hill, pres & gen mgr; Lois Hill, coml mgr & prog dir; Pam Hill, mus dir & prom mgr; Jimmy Dale, news dir & chief engr. ■ Rates: \$4; 4; 4; 4.

## Sardis

**WRDS(AM)**—1982: 1500 khz; 500 w-D. Box 322 (38666). Sardis Bcstg Co. Format: Rel, C&W. ■ Jack Kirk, gen mgr; M.E. Kirk, coml mgr; Carolyn Kirk, prog dir; Jerry Kirk, prom mgr; Barry Kirk, chief engr. ■ Rates: \$5; 3.50; 5; —.

## Senatobia

**\*WNJC-FM**—Jan 4, 1971: 90.1 mhz; 18 kw. Ant 405 ft. (CP: 88.9 mhz, ant 147 ft.). Stereo. Box GG (38668). (601) 562-9221. Northwest Miss. Junior College. Net: NPR. Format: MOR. Spec progs: Classical 10 hrs, farm 1 hr, jazz 2 hrs wkly. ■ Nancy Patterson, news dir & gen mgr; Romania Jones, prog dir; Jamie Mercer, prod dir; Terry Eubanks, mus dir & prom mgr; Paul Copeland, chief engr.

**WSAO(AM)**—Aug 8, 1962: 1140 khz; 5 kw-D. Box 448 (38668). (601) 562-4445. Northwest Mississippi Bcstg Co. Group owner: Mathis. Net: UPI, Miss News. Rep: Southern Spot Sls. Format: Div. Spec progs: Farm 10 hrs, Black 5 hrs wkly. ■ Robin H. Mathis, pres; Glenn Gann, gen & coml mgr; Mary E. Smith, mus dir; Glenn Gann, news dir; J.B. Skelton Jr., chief engr. ■ Rates: \$3.50; 2.95; 3.50; —.

## Starkville

**WKOR(AM)**—July 5, 1968: 980 khz; 1 kw-D. Box 980 (39759). (601) 323-4980. Charisma Broadcasting Co. (acq 6-7-77). Group owner: Charisma Communications Group. Net: ABC/C. Rep: Midsouth; Southern Spot Sales. Format: Top-40. Spec prog: Farm 1 hr wkly. ■ Chuck Cooper, pres & gen mgr; Dennis F. Hudson, stn mgr; Chuck Courtney, prog dir; Mike Grace, mus dir; Glen James, news dir; Steve Austin, chief engr. ■ Rates: \$10; 8; 9; 8.

**WKOR-FM**—Sept 13, 1979: 92.1 mhz; 3 kw. Ant 500 ft. Stereo. Prog dups AM 16%. Format: MOR. Spec progs: Farm 1 hr wkly. ■ Rates same as AM.

**WSSO(AM)**—Nov 8, 1948: 1230 khz; 1 kw-D, 250 w-N. Box 1188 (39759). (601) 323-1230. Starkville Bcstg Co. Net: NBC. Rep: Keystone, Beaver. Format: MOR. Spec prog: Black 12 hrs wkly. ■ Norvell Williams, pres & gen mgr; Dave Covington, prog dir; Jim Ellis, coml mgr; Bob Stroupe, chief engr.

**WSMU-FM**—Co-owned with WSSO(AM). July 15, 1968: 106.3 mhz; 3 kw. Ant 220 ft. Stereo. Dups AM 100%.

## Tupelo

**WELO(AM)**—May 1944: 580 khz; 1 kw-D, 500 w-N, DA-2. Box 410 (38801). (601) 842-7658. North East Radio Inc. (acq 7-1-79). Net: ABC/I. Format: C&W. Spec prog: Farm 14 hrs wkly. ■ Eddie Fritts, pres; Gerry Brophy, gen mgr; Ernest Bowen, stn mgr & dir natl adv; Billy Joe Crabb, chief engr. ■ Rates: \$10; 10; 10; 10.

**WZLQ(FM)**—Co-owned with WELO(AM). Sept 1968: 98.5 mhz; 100 kw. Ant 500 ft. Net: ABC/C. Stereo. Progs sep from AM. Format: Adult contemp. ■ Rates same as AM.

## Mississippi, Missouri Radio

## West Point

## Ava

**WTUP(AM)**—Oct 1953: 1490 khz; 1 kw-D, 250 w-N. Box 258 (38801). (601) 844-1490. WTUP Bcstg Corp. Net: RKO. Rep: PRO Radio, Mid South Spot Sls. Format: MOR. ■ Larry Nichols, pres & gen mgr; Joyce Surratt, coml mgr; Tom Morgan, mus dir; Truman Paterson, chief engr. ■ Rates: \$6.10; 5.15; 6.10; 5.15.

**WXOQ(AM)**—Aug 25, 1972: 1060 khz; 250 w-D, DA. Box 1626 (38801). (601) 844-4646. Lee County Bcstg. (acq 3-1-81). Net: NBC. Format: C&W. ■ J.A. Baxter, pres; Jeff Mitchell, gen mgr; Walter Luffman, mus dir; Ernest Lee, sls mgr; Tom Muchmore, opns mgr. ■ Rates: \$8.50; 8.50; 8.50; —.

## Tylertown

**WTYL(AM)**—Feb 8, 1969: 1290 khz; 1 kw-D. 930 Union Rd. (39667). (601) 876-2105. Tylertown Bcstg Co. Net: Miss. Radio News. Rep: Beaver. Format: C&W. Spec progs: Farm 6 hrs. wkly. ■ Paul Pittman, pres; Douglas Walker, prog dir. ■ Rates: \$4.85; 4.85; 4.85; 4.85.

**WTYL-FM**—April 9, 1970: 97.7 mhz; 3 kw. Ant 145 ft. Dups AM 90%.

## Vicksburg

**WJFL(AM)**—1948: 1490 khz; 1 kw-D, 250 w-N. 2202 Washington St. (39180). (601) 636-1494. Omni Media Corp. (acq 10-79). Net: MBS. Rep: Savalli-Schutz. Format: MOR. ■ Ronald E. Hale, pres; Kirk Sherwood, gen mgr; Bill Wilson, prog dir; Sandy McKnight, chief engr. ■ Rates: \$7.50; 6.50; 7.50; 6.50.

**WQMV(FM)**—Co-owned with WJFL(AM). March 19, 1966: 98.7 mhz; 56 kw. Ant 310 ft. (CP: 100 kw, Ant 802 ft.). Stereo. Box 1111, 2845 Clay St. (39180). (601) 636-5250. Omni Media Corp. Net: MBS. Rep: Jack Bolton Associates. Format: Top-40.

**WKYV-FM**—April 1969: 106.7 mhz; 100 kw. Ant 360 ft. Stereo. Box 1357 (39180). (601) 638-5111. Red Carpet City Bcstg Inc. (acq 7-78). Net: ABC/I. Rep: Beaver. Format: C&W. ■ David R. Price, pres, coml mgr; Bobby F. Bishop, gen mgr & news dir; Scott Price, mus dir; Ron Anderson, prom mgr; Charles Grant, chief engr.

**WQBC(AM)**—1931: 1420 khz; 1 kw-D, 500 w-N. DA-1. Box 589 (39180). (601) 636-1108. Hol-Co Inc. (acq 11-73). Net: Sheridan; Miss Ag. Format: Black, rel. Spec prog: Farm 6 hrs wkly. ■ W. Frank Holifield, pres; Frank Holifield Jr., gen & coml mgr; Bobby Penny, prog & mus dir; Sandy McKnight, chief engr. ■ Rates: \$10; 10; 10; 10.

## Walnut

**WLRC(AM)**—June 21, 1982: 850 khz; 250 w-D. Box 37 (38683). (601) 223-4071. Associated Christian Enterprises Inc. Format: Gospel. ■ James R. Mitchell & Larry Dunlap, owners.

## Water Valley

**WVLY(AM)**—1320 khz; 500 w-D. Drawer 511, Hwy 7S (38965). (601) 473-1164. Tri Lakes Bcstg Co. Net: ABC/E, Miss News. Format: C&W, Rel. Spec prog: Farm 12 hrs wkly. ■ Jimmy D. Martin, pres & chief engr; Robert Hayles, gen, coml & prom mgr, prog dir; Al Steal, mus & news dir. ■ Rates: \$5; 4; 4; 4.

## Waynesboro

**WABO(AM)**—Sept 11, 1954: 990 khz; 1 kw-D. Box 507 (39367). (601) 735-4331. Martin Bcstng Inc. (acq 12-18-61). Net: ABC/I. Rep: Spot Sls. Format: Black, C&W ■ Nancy N. Martin, pres, gen mgr & news dir; Marlin Smith, mus dir & prom mgr; Jeff Ketter, chief engr.

**WABO-FM**—June 13, 1973: 105.5 mhz; 3 kw. Ant 145 ft. Dups AM 50%. Stereo. Format: C&W, Top-40.

## Wesson

**\*WWCL(FM)**—Sept 1, 1971: 91.1 mhz; 10 w. Ant 115 ft. Copiah-Lincoln Junior College (39191). (601) 643-5284. Format: Contemp. ■ Billy B. Thames, pres; Forest Case, gen mgr.

**WKBB(FM)**—Listing Follows WROB(AM).

**WROB(AM)**—September 1947: 1450 khz; 1 kw-D, 250 w-N. Box 1336 (39773). (601) 494-1450. Bob McRaney Enterprises Inc. Net: MBS. Rep: Southern Spot Sls. Format: MOR, Black. Spec progs: Farm 5 hrs wkly. ■ Bob McRaney Sr., pres; Jack King, gen mgr & chief engr; Al Parker, prog dir.

**WKBB(FM)**—Co-owned with WROB(AM). April 14, 1974: 100.9 mhz; 3 kw. Ant 170 ft. Format: Btfl mus.

## Wiggins

**WIGG(AM)**—Feb 1968: 1420 khz; 1 kw-D. Box 723 (39577). (600) 928-7281. Community Bcstg Co. Inc. Net: Miss. News, UPI. Format: C&W. Spec progs: Farm 5 hrs wkly. ■ A.R. Byrd, pres & gen mgr; Rex Wiseman, mus dir; Gay Byrd, coml mgr; Suzanne Gann, prog dir; Harvey A. Seifert II, prom mgr; Gwen Hitt, news dir; Harold A. Stanton, chief engr. ■ Rates: \$5; 5; 5; —.

## Winona

**WONA(AM)**—Oct 25, 1958: 1570 khz; 1 kw-D. Box 13 (38967). (601) 283-1570. Southern Electronics Co. Rep: Southern Spot Sales. Format: C&W, Contemporary. ■ Bob Evans, pres; James Douglas, stn mgr; Tommy Wolfe, news dir; Maurice Gooch, chief engr. ■ Rates: \$4.29; 3.30; 4.29; —.

**WONA-FM**—Jan 4, 1976: 96.7 mhz; 2.5 kw. Ant 206 ft. ■ Rates: \$4.29; 3.30; 4.29; 3.30.

## Yazoo City

**WAZF(AM)**—July 7, 1947: 1230 khz; 1 kw-D, 250 w-N. Box 47 (39194). (601) 746-2371. Dri-Two Inc. (2-5-82). Net: ABC/I, Miss. Radio News. Rep: Beaver. Format: MOR, prog. Spec progs: Farm 2 hrs; C&W 10 hrs wkly. ■ William D. Jones, pres, gen mgr, coml mgr; Kent Buckley, mus dir, prog dir, prom mgr; John D. Harris, chief engr. ■ Rates: \$3; 3; 3; 3.

**WJNS-FM**—Dec 13, 1968: 92.1 mhz; 3 kw. Ant 300 ft. Stereo. Box 1048 (39194). (601) 746-5921. Gateway Bcstg Inc. Net: APR, Prog farmer. Rep: Bunchez. Format: C&W. Spec progs: Farm 6 hrs wkly. ■ Joel Netherland, pres & gen mgr; Jim Cox, prog dir; Shirley Netherland, coml mgr; Joe Collins, mus dir; John McTyre, news dir; Leon Hill, chief engr. ■ Rates: \$8; 6; 8; 5.

**WPJJ(AM)**—April 19, 1974: 1530 khz; 250 w-D, DA. Box 129 (39194). (601) 746-6059. Rev. James Baker Evangelist Assn. (acq 12-15-81). Net: Natl Black. Format: Black. ■ Rev. James Baker, pres; Sharon Johnson, gen mgr; Bobby Little, prog dir; Kathy McGrude. ■ Rates: \$5; 4; 5; —.

## Missouri

**LAUREN A. COLBY**  
301-663-1086  
**COMMUNICATIONS ATTORNEY**  
Special Attention to  
Difficult Cases

## Albany

**KAAN(FM)**—See Bethany.

## Aurora

**KELE(FM)**—Listing follows KSWM(AM).

**KSWM(AM)**—Oct 19, 1961: 940 khz; 500 w-D, DA-D. Box 410 (65605). (417) 678-4131. KSWM Inc. Net: Missouri Net. Format: Div. farm. ■ Galen O. Gilbert, pres; Bill Edgar, gen & coml mgr, prog dir; Jim Doss, mus dir; Joe McCulluh, news dir; Randy Davis, chief engr. ■ Rates: \$9; 4; 5; 2.50.

**KELE(FM)**—Co-owned with KSWM(AM). Feb 19, 1968: 100.1 mhz; 2.7 kw. Ant 170 ft. Stereo. Prog sep from AM. Format: MOR, farm.

## Ballwin

**\*KYMC(FM)**—89.9 mhz; 10 w. Ant 50 ft. 1528 Lucust St. (63011). YMCA of Greater St. Louis.

## Bethany

**KAAN(FM)**—Oct 27, 1978: 95.9 mhz; 3 kw. Ant 300 ft. Highway 69 S, Box 447 (64424). (816) 425-6380. Jerrell A. Shepherd. Group owner: Jerrell A. Shepherd. Net: APR. Format: C&W. Spec prog: Farm 10 hrs wkly. ■ Jerrell Shepherd, pres; Steve Cochren, gen mgr; Art Morris, prog dir. ■ Rates: \$12.40; 12.40; 10.40; 10.40.

## Birch Tree

**KBMV(AM)**—Sep 14, 1981: 1310 khz; 500 w-D. Ant 190 ft. 204 Washington (63935). (314) 996-2171. Format: Gosepl, C&W.

## Bolivar

**KYOO(AM)**—November 1961: 1130 khz; 250 w-D. 304 E. Jackson (65613). (417) 326-5257. NPN Corp. (acq 7-8-76). Net: Missouri Net. Format: C&W. Spec progs: Farm 10 hrs wkly. ■ Mel Pulley, pres & gen mgr; Carol Hillman, mus dir; Gretchen Pulley, news dir.

**KYOO-FM**—August 1967: 106.3 mhz; 3 kw. Ant 200 ft. Dups AM 80%. Format: C&W.

## Boonville

**KWRT(AM)**—Aug 11, 1953: 1370 khz; 1 kw-D. Radio Hill Rd. (65233). (816) 882-6686. Big County of Missouri Inc. (acq 12-1-72). Net: ABC/E, Missouri. Format: C&W. ■ Richard L. Billings, pres & gen mgr; Pat Billings, coml mgr; Ted Bleil, prog dir; Mark Billings, mus dir; Al Germond, chief engr. ■ Rates: \$8; 8; 8; —.

**KDBX(FM)**—Co-owned with KWRT(AM). Oct 1, 1974: 99.3 mhz; 3 kw. Ant 285 ft. Stereo. Box 127. (65233). Format: MOR, top 40.

## Bowling Green

**KPCR(AM)**—Dec 13, 1966: 1530 khz; 1 kw-D, 250 w-CH. Box 1 (63334). (314) 324-2283. Pike County Bcstg Co. Net: Brownfield. Format: C&W. Spec prog: Farm 9 hrs wkly. ■ J. Paul Salois, pres, gen mgr & chief engr; Betty A. Salois, stn & sls mgr; Chuck Branstetter, prog dir. ■ Rates: \$11; 11; 11; 8.

**KPCR-FM**—Aug 1, 1975: 100.9 mhz; 3 kw. Ant 295 ft. Dups AM 67%. ■ Rates same as AM.

## Branson

**KBHM(AM)**—Dec 21, 1956: 1220 khz; 1 kw-D. Box S (65616). (417) 334-3133. Shepherd of Hills Bcstg Co. (group owner; acq 12-30-76). Rep: Keystone; Magic Circle. Format: C&W. Spec prog: Gospel 10 hrs wkly. ■ Robert Neathery Sr., pres; Ken Wallen, gen mgr; Suzi Otway, office & coml mgr; Jim Hepper, news dir; Mike Connor, prog & mus dir & chief engr. ■ Rates: \$8.78; 5.85; 5.85. 5.85.

**KIRK-FM**—Co-owned with KBHM(AM). March 1, 1971: 106.3 mhz; 3 kw. Ant 210 ft. Box S (65616). (417) 334-5155. Format: C&W, relig.

## Brookfield

**KGHM(AM)**—Feb 14, 1956: 1470 khz; 500 w-D, DA. 107 S. Main St. (64628). (816) 258-7477. Brookfield Broadcasting Inc. (acq 10-1-80). Net: ABC/I, Missouri. Format: Farm ■ James Dunn, pres; John Dunn, gen mgr prog dir & chief engr; Randal Wiesman, news dir; James Moss Jr., mus dir. ■ Rates: \$15; 15; 15; 7.50.

**KQMO(FM)**—Co-owned with KGHM(AM). September 1981: 97.7 mhz, 3 kw. Ant 205 ft. Format: Farm, Top-40.

## Buffalo

**\*KBFL(FM)**—1965: 90.3 mhz; 4.3 kw. Ant 245 ft. Stereo. Locust & Main Sts. (65622). (417) 345-2412.



School District No. 1, Dallas County. Net: NPR. Format: Religious, MOR, C&W. Spec prog: Farm 5 hrs, classical 10 hrs wkly. ■ Donald Connolly, gen mgr; Chris Thomas, prog dir; Phil Hampton, sports dir; Shirley Turner, news dir; Jim Harrison, chief engr.

## Butler

**KMAM(AM)**—May 11, 1962: 1530 khz; 500 w-D. 800 E. Nursery St. (64730). (816) 679-4191. Bates County Bcstg Co. Net: Mo. News, Mo. Farm. Format: C&W. Spec prog: Farm 15 hrs wkly. ■ B. D. Thornton, pres, gen & prom mgr & chief engr; Jerry Thornton, coml mgr & prog dir; Karolyn Bearce, news dir. ■ Rates: \$6; 6; 6; 6.

**KMOE(FM)**—Co-owned with KMAM(AM). Jan 15, 1975: 92.1 mhz; 3 kw. Ant 200 ft. Dups AM 80%. ■ Rates same as AM.

## Cabool

**KVVC-FM**—May 1978: 106.3 mhz; 3.3 kw. Ant 220 ft. Stereo. Box 514, Junction M and Bus 60 (65689). (417) 962-4380. KVVC Bcstg, Inc. (acq 11-79). Net: MBS. Format: C&W. Spec prog: Farm 2 hrs wkly. ■ Frank Kresl, pres & chief engr; Gerald Hertlein, gen mgr; Karen Koepke, prog & mus dir; John Billingsley, news dir. ■ Rates: \$4; 4; 4.

## California

**KTAA(AM)**—Not on air, target date unknown: 1420 khz; 5 kw-D. 605 E. Woodland St., Springfield (65807). Town & Country Comm Inc. Format: C&W.

**KZMO-FM**—Co-owned with KTAA(AM). Not on air, target date unknown: 94.3 mhz; 3 kw. Ant 300 ft. Format: C&W.

## Cameron

**KMRN(AM)**—February 1971: 1360 khz; 500 w-D. DA. Box 1360 (64429). (816) 632-7201. Titan Corp. Net: UPI, Missouri Net, Brownfield. Format: Div. Spec prog: Farm 10 hrs wkly. ■ David Shepherd, gen mgr; J.F. Way, coml mgr; Scott Veach, prog dir; Lisa Wilson, news dir. ■ Rates: \$14; 11; 9; —.

## Canton

**KQCA(FM)**—May 4, 1971: 102.3 mhz; 3 kw. Ant 300 ft. Box 6 (63435). (314) 288-4436. Lewis & Clark Bcstg Inc. (acq 12-21-77). Net: Missouri Net, Brownfield Net. Rep: Savalli/Gates. Format: AOR. Spec prog: Farm 4 hrs, class 2 hrs, jazz 2 hrs wkly. ■ Robert E. Ayers, pres; Larry J. Blickhan, VP & mgr; Ann Ellison, coml mgr; Nancy Richardson, mus dir; Paul Opie, prom mgr; Jack I. Ball, chief engr. ■ Rates: \$6.50; 6.50; 6.50; 6.50.

## Cape Girardeau

**KEWI(AM)**—1951: 1550 khz; 5 kw-D, DA. Box 558 (63701). (314) 335-5516. Withers Bcstg Co. (acq 6-72). Net: ABC/C, Missouri. Rep: Roberts. Format: C&W. ■ W. Russell Withers, pres; DeWayne Jones, gen & coml mgr; Ken Lucy, news dir; Joe S. Bellis, chief engr.

**KGMO(FM)**—Co-owned with KEWI(AM). March 17, 1969: 100.7 mhz; 28.5 kw. Ant 170 ft. Prog separate from AM. Stereo. Format: Top-40.

**KFMP(FM)**—Dec 10, 1970: 102.9 mhz; 24 kw. Ant 680 ft. Stereo. Box 280 (63701). (314) 335-0103. KFMP Stereo. Net: ABC/E. Format: Btfl music. ■ Dean Speidel, gen mgr.

**KGIR(AM)**—1925: 960 khz; 5 kw-D, 500 w-N, DA-N. 324 Broadway (63701). (314) 335-5511. Hirsch Enterprises Inc. (acq 4-24-79). Net: CBS. Rep: Gray. Format: MOR. Spec prog: Farm 2 hrs wkly. ■ Robert O. Hirsch, pres; Billy E. White, gen mgr; Chuck Martin, prog & mus dir; Russell Douglas, chief engr. ■ Rates: \$12; 9; 12; 9.

**\*KRCU(FM)**—March 3, 1976: 90.9 mhz; 10 w. Ant 100 ft. 900 Normal (63701). (314) 651-2223. Board of Regents of Southeast Mo. St. University. Format: Progressive. Spec progs: Black 10 hrs, class 14 hrs, jazz 21 hrs, C&W 10 hrs wkly. ■ Herb Taylor, gen mgr; Scott Reese, coml mgr; Mark Leriche, prog dir; Mark Petersen, opns mgr; Mike R. Smith, news dir.

**KZYM(AM)**—June 10, 1966: 1220 khz; 250 w-D. 1025 Broadway (63701). (314) 335-8291. Missouri-Ilinois Bcstg Co. Net: MBS. Rep: Schneider. Format:

Modern C&W. Spec prog: Farm 2 hrs wkly. ■ Jerome B. Zimmer, pres; Jerry Zimmer, gen mgr; John Zimmer, prog dir; Buddy Van Arsdale, mus dir; Kathy Knott, news dir. ■ Rates: \$12; 10; 12; —.

## Carrollton

**KAOL(AM)**—April 18, 1959: 1430 khz; 500 w-D. Box 279 (64633). (816) 542-0404. Kanza Inc. (acq 11-1-81). Net: UPI. Format: MOR. ■ Mike Carter, pres; Don Sibley, gen mgr; Jim Hilty, coml mgr. ■ Rates: \$12; 12; 12; —.

**KMZU(FM)**—Co-owned with KAOL(AM). July 13, 1962: 101.1 mhz; 110 kw. Ant 275 ft. Rep: Gray. Format: Farm, C & W. ■ Dave Beasing, gen mgr; Randall Weiseman, mus dir; Cliff Gauldin, news dir; Mike Douthat, chief engr. ■ Rates: \$24; 24; 24; 24.

## Carthage

**KDMO(AM)**—June 3, 1947: 1490 khz; 1 kw-D, 250 w-N. 221 E. Fourth (64836). (417) 358-2648. Carthage Bcstg Co. Inc. (acq 12-10-75). Net: ABC/I. Rep: Savalli/Schutz. Format: MOR/sports. Spec prog: Farm 15 hrs wkly. ■ Ruth I. Kolpin, pres; Ron Petersen, gen mgr. ■ Rates: \$12.78; 8.51; 12.78; 8.08.

**KRGK(FM)**—Co-owned with KDMO(AM). Jan 10, 1972: 104.9 mhz; 3 kw. Ant 160 ft. Stereo. Dups AM 54%. Format: Btfl mus. ■ Rates same as AM.

## Caruthersville

**KCRV(AM)**—Feb 22, 1950: 1370 khz; 1 kw-D. Box 909 (63830). (314) 333-1370. Pemiscot Bcstrs. Net: MBS. Rep: Hopewell; Beaver. Format: C&W, Top-40. Spec prog: Black 10 hrs wkly. ■ J. Eric Taylor, pres; Cleat Stanfill, gen & coml mgr; Ed Delisle, coml mgr; Danny Nelson, prog & news dir; Randy Tillman, mus dir; Tom Hill, chief engr. ■ Rates: \$5.50; 5.50; 5.50; —.

**KCRV-FM**—April 1975: 103.1 mhz; 3 kw. Ant 195 ft. Stereo. Prog sep from AM. (314) 333-1371. Format: Oldies. ■ Rates: \$4; 4; 4; 4.

## Charleston

**KCHR(AM)**—1953: 1350 khz; 1 kw-D. Box 432 (63834). (314) 683-4678. South Missouri Bcstg Co. Net: MBS. Format: Div. ■ Kermith Barker, pres, gen mgr & chief engr; James L. Byrd III, prom mgr; Max Banister, coml mgr. ■ Rates: \$3; 3; 3; —.

## Chillicothe

**KCHI(AM)**—March 3, 1950: 1010 mhz; 250 w-D. Box 219, 421 Washington St. (64601). (816) 646-4173. Rontedick Inc. (acq 10-1-74). Net: APR. Format: MOR with country influence. ■ Eugene Vaughn, exec VP & gen mgr; Larry Vaughn, prom mgr; Dave Musgrave, opns mgr. ■ Rates: \$14.50; 14.50; 14.50; 14.50.

**KCHI-FM**—Oct 1976: 103.9 mhz; 1.55 kw. Ant 400 ft. Dups AM 95%.

## Clayton

**\*KFUO(AM)**—Dec 14, 1924: 850 khz; 5 kw. 801 De Mun Ave. (63105). (314) 725-3030. Lutheran Church-Missouri Synod. Net: UPI. Format: Concerts, talk, religious. ■ Maurice Anderson, gen mgr; Dennis Stortz, prog opns dir; Rev. Ron Lind, religious dir; Ronald Klemm, mus dir; E. J. Draeger, bus affrs; John Fisher, chief engr.

**\*KFUO-FM**—Jan 1, 1948: 99.1 mhz; 100 kw. Ant 325 ft. Stereo. Progs sep from AM. Format: Concert mus.

**\*KHRU(FM)**—May 28, 1968: 88.1 mhz; 10 w. 1 Mark Twain Circle (63105). (314) Junior College District of St. Louis. Format: Educl, informational. ■ Potter Varley, prog dir; Chris Strahan, chief engr; Marc Buxton, news dir.

**KSIV**  
St. Louis Inspirational Voice



a division of ...  
*Bott*  
*Broadcasting*  
*Company*

**KSIV(AM)**—1946: 1320 khz; 5 kw-D. 2735 Bompard, St. Louis (63144). (314) 961-1320. Bott Bcstg Co.

## Missouri Radio

(group owner, acq 2-25-82). Format: Rel. ■ Richard Bott, pres; Richard P. Bott II, VP gen mgr & gen sls mgr; Jeff Bean, stn opn; John Clayton, prod dir; Sam Caputa, chief engr. ■ Rates: \$30; 30; 30; —.

**\*KWUR(FM)**—July 4, 1976: 90.3 mhz; 10 w. Ant 136 ft. Stereo. Box 1182, Lindell & Skinker Blvds, St. Louis (63130). (314) 889-5952. Washington U. Format: Ed, jazz, new wave. ■ William Danforth, pres; Bill Morris, gen mgr; Mark Perlsweig, prog dir; David Kaczmarek, mus dir.

## Clinton

**KDKD(AM)**—1951: 1280 khz; 1 kw-D. Box 448. (64735). (816) 885-6141. Clinton Bcstg Co. (acq 6-29-76). Net: ABC/C, ABC/I, Missouri. Rep: Walton. Format: MOR. ■ Randel Boesen, pres & gen mgr; Mark Mills, asst gen mgr; Joan Boesen, sls mgr; Rick Albin, opns dir; Keith Sampson, prog dir; Carol Reid, news dir; Charlie Day, chief engr. ■ Rates: \$7.75; 7.75; 7.75; —.

**KDKD-FM**—1975: 95.3 mhz; 3 kw. Ant 175 ft. Box 448 (64735). Dups AM 90%. Stereo.

## Columbia

**KARO(FM)**—1982: 101.7 mhz; 3 kw. Ant 300 ft. Stereo. 211 Brenda Lane (65201). (314) 449-8035. Columbia FM Inc. Net: CBS. Format: Btfl mus. ■ Al Germond, pres, gen & coml mgr & chief engr.

**\*KBIA(FM)**—1968: 91.3 mhz; 100 kw. Ant 610 ft. Stereo Quad. Box 758 (65205). (314) 882-3431. The Curators of the University of Missouri. Net: NPR, UPI. Rep: Nat Med Reps. Format: Jazz, class. ■ W. Theodore Eldredge, gen mgr; Doris Rowle, bus mgr; Rod Gelatt, news dir; Jim Armstrong, prog mgr; Kris Offutt, prom mgr; Roger Kaworski, opns mgr & chief engr.

**\*KCOU(FM)**—Oct 31, 1973: 88.1 mhz; 430 w. Ant 110 ft. Stereo. 101F Pershing Hall, University of Missouri (65201). (314) 882-7820/882-8262. Independent Residence Hall Assoc Inc. Net: UPI. Format: Progs. Spec progs: Jazz 13 hrs wkly. ■ Jeffrey Propst, gen mgr; Al Germond, chief engr.

**KFMZ(FM)**—Oct 12, 1971: 98.3 mhz; 3 kw. Ant 300 ft. Stereo. Box 1345, 1101 E. Walnut (65205). (314) 874-3000. Contemporary Bcstg Inc. Net: ABC/Rock. Format: Album oriented contemp. ■ Mike Rice, pres; Norbert Hopfer, VP & gen mgr; Garry Friton, group tech dir; Dan Donovan, sls mgr; Jim Yoder, prom mgr; Tom Erdal, chief engr. ■ Rates: \$17.50; 17.50; 17.50; 17.50.

**KFRU(AM)**—Oct 10, 1925: 1400 khz; 1 kw-D, 250 w-N. Box 718 (65205). (314) 449-4141. KFRU Inc. (acq 12-28-48). Net: ABC/I. Rep: PRO Radio; Gray. Format: Diversified. ■ H. J. Waters III, pres; James C. Aldridge, gen mgr; Mary Sloan, coml mgr; Jim Sylvesten, mus dir; Mark Roberts, news dir; Al Germond, chief engr. ■ Rates: \$11; 9; 11; 9.

**\*KOPN(FM)**—March 1, 1973: 89.5 mhz; 40 kw. Ant 200 ft. 915 E. Broadway (65201). (314) 874-1139. New Wave Corp. Format: Diversified. Spec progs: Fr 1 hr, Sp 1 hr, bluegrass 10 hrs, blues, folk 6 hrs, class 13 hrs, Black 10 hrs, jazz 20 hrs wkly. ■ Jean Palmquist, gen mgr; Bill Wax, prog dir; Linda Lenau, news dir.

**KTGR(AM)**—1955: 1580 khz; 250 w-D. Box 459 (65205). (314) 449-2433. Kelly Comm (acq 8-5-82). Net: UPI, Missouri Net. Rep: Schneider. Format: C&W. ■ Joyce Powell, acting gen mgr; Chris Edwards, prog dir; Ken Scruggs, mus dir; Wilson Frazier, news dir; Dave Lochhaas, chief engr. ■ Rates: \$17.65; 14.12; 17.55; 14.12.

**KCMQ(FM)**—Co-owned with KTGR(AM). 1972: 96.7 mhz; 3 kw. Ant 160 ft. Prog sep from AM. Stereo. Format: MOR. ■ Dan Corkery, prog dir; Steve Meyerhardt, mus dir. ■ Rates same as AM.

**\*KWWC-FM**—Feb 2, 1965: 90.5 mhz; 1.25 kw. Ant 131 ft. Stereo. Stephens College, Box 2114 (65215). (314) 443-1461. Stephens College. Format: AOR. Spec prog: Class 6 hrs, jazz 4 hrs, Big Band 2 hrs,

## Missouri Radio

Broadway 2 hrs wkly. ■ Robert White, faculty advisor; Brenda Bartlett, opns mgr, mus dir & asst engr.

### Crestwood

**KSHE(FM)**—Feb 11, 1961: 94.7 mhz; 100 kw. Ant 510 ft. Stereo. 9434 Watson Rd. (63126). (314) 842-1111. KSHE Inc. (acq 12-22-78). Group owner: Century Bcstg Corp. Rep: Katz. Format: AOR. ■ Howard Grafman, pres; Nancy Pool-Leffler, VP & gen mgr; Rick Balis, prog dir; Jack Silver, mus dir; Robert S. Burch, prom mgr; John Ulett, news dir; James Mitchell, chief engr. ■ Rates: \$135; 135; 140; 140.

### Cuba

**KBCC(AM)**—June 28, 1978: 1410 khz, 1 kw-D, DA-D. (CP: 5 kw-D). 708 W. Washington (65453). (314) 885-3361. Crawford Bcstg Co. Net: UPI, Missouri Net. Format: MOR, Rel, C&W. ■ Neil Stephens, pres; Lyman Skyles, gen mgr, prog & news dir; Michael Robinson, coml mgr & mus dir; Palmer Lawson, chief engr. ■ Rates: \$5.30; 4.80; 4.80; —.

### De Soto

**KHAD(AM)**—Nov 1, 1968: 1190 khz; 5 kw-D, DA. Box 585 (63020). (314) 586-8577. Jefferson County Bcstg Co. (acq 12-16-81). Net: MBS. Rep: Keystone; Magic Circle. Format: MOR, talk. Spec prog: Farm 1 hr wkly. ■ Pinkney B. Cole, gen mgr & chief engr; Judy Cole, prog & mus dir; Sam Gagliardo, prom mgr; Dave Taylor, news dir; Steve Gogt, coml mgr. ■ Rates: \$4; 4; 4; —.

**KOLS(FM)**—Co-owned with KHAD(AM). 1982: 100.1 mhz; 3 kw. Ant 300 ft. 10 Hickory Hills (63020).

### Dexter

**KDEX(AM)**—Feb 1, 1956: 1590 khz; 1 kw-D, DA-D. Box 249 (63641). (314) 624-3545. Dexter Bcstg Inc. (acq 3-1-77). Net: APR. Rep: Pates/Walton, Bunchez. Format: C&W. Spec prog: Farm 7 1/2 hrs wkly. ■ Leon E. Steinbrueck, mgr; Terry Vache, news dir; Mike Walsh, mus dir; Joe Bellis, chief engr. ■ Rates: \$5; 4.50; 5; 3.50.

**KDEX-FM**—July 17, 1969: 102.3 mhz; 3 kw. Ant 51 ft. Stereo. Dups AM 25%. Rep: Pates/Walton, Bunchez. Format: Top-40. ■ Rates: \$5; 4; 5; 3.

### Doniphan

**KDFN(AM)**—Feb 4, 1963: 1500 khz; 1 kw-D, 116 S. Grand Ave. (63935). (314) 966-3124. Jack G. Hunt. Net: ABC/E. Rep: Keystone, Magic Circle. Format: C&W. Spec prog: Farm 5 hrs wkly. ■ Jack G. Hunt, pres mgr & chief engr; Jane Hunt, gen, coml & prom mgr; Gary Lee, prog dir; Renee Harris, news dir; Raymond Hodo, mus dir. ■ Rates: \$3; 3; 3; 3.

**KOEA(FM)**—Co-owned with KDFN(AM). 1975: 97.7 mhz; 3 kw. Ant 480 ft. Dups AM 56%.

### East Prairie

**KYMO(AM)**—Nov 15, 1965: 1080 khz; 500 w-D. Drawer 130 (63845). (314) 649-3597. Usher Bcstg (acq 6-1-69). Net: APR. Format: Farm, top-40. ■ H. Charles Beggs, pres; Barney L. Webster, gen mgr; Jeff Ladd, prog dir; Joe Crain, mus dir; PA. Cole, opns mgr & news dir; Earl Abanathy, chief engr.

### Eldon

**KLDN(FM)**—July 1, 1979: 92.7 mhz; 790 w. Ant 585 ft. Stereo. 209 E. Second St. (65026). (314) 392-3793. Eldon Bcstg Co. Net: ABC/C. Format: MOR. ■ Daiton C. Wright, pres; Ray Speckman, gen & coml mgr; Larry Heaberlin, prog dir; Ron Davis, mus dir; Vaughn Poertner, news dir; Ken Kuenzie, chief engr. ■ Rates: \$7.75; 6.75; 6.75; 5.75.

### El Dorado Springs

**KESM(AM)**—July 18, 1961: 1580 khz; 500 w-D, DA-D. 200 Radio Lane (64744). (418) 876-2741. Martin Assocs. (acq 12-5-79). Net: NBC, Missouri/Brownfield. Format: C&W. ■ Barbara Martin, pres & gen mgr. ■ Rates: \$6.80; 6.80; 6.80; 6.80.

**KESM-FM**—June 1, 1965: 105.5 mhz; 3 kw. Ant 215 ft. Dups AM 70%.

### Excelsior Springs

**KEXS(AM)**—August 1968: 1090 khz; 1 kw-D. Drawer D. (64024). (816) 637-6061. Jeffco Television Corp. Net: UPI, Mo. Net. Format: Southern & country gospel. ■ W. Williams, pres & gen mgr; Fred McLean, sls mgr; John Anderson, prog dir; Fred Curtis, mus dir; Mill Dickey, news dir; Ben Weiss, chief engr. ■ Rates: \$12; 12; 12; 12.

### Farmington

**KREI(AM)**—Dec 7, 1947: 800 khz; 1 kw-D. Box 461 (63640). (314) 756-6476. KREI Inc. (acq 7-1-82). Group owner: Shepherd. Net: ABC/E, Mo. Net. Format: Nostalgia. ■ Thomas Bair, gen mgr; Jack Sadler, prog dir; Kevin Brooks, chief engr. ■ Rates: \$10; 7; 5; —.

**KTJJ(FM)**—Co-owned with KREI(AM). June 5, 1977: 98.5 mhz; 100 kw. Ant 1,040 ft. Stereo. Prog sep from AM. Net: ABC/I. Format: C&W. ■ Rates: \$10; 7; 7; 5.

### Ferguson

**\*KCFV(FM)**—April 17, 1972: 89.5 mhz; 10 w. (CP: 1 kw; Ant 159 ft.). 3400 Pershall Rd., St. Louis (63135). (314) 524-8311. Junior College District of St. Louis City & County, Missouri. Net: UPI. Format: Div, educ, new mus. Spec prog: Radio drama 6 hrs wkly. ■ Ted Faas, stn mgr; Alan Ray, gen mgr.

### Festus

**KJCV(AM)**—May 10, 1951: 1400 khz; 1 kw-D, 250 w-N. Box 368 (63028). (314) 937-7642. United Broadcasting Inc. (acq 4-7-72). Net: Mo. Net. Format: C&W. Spec prog: Gosp 8 hrs wkly. ■ Harold Wright, pres; David M. Wright, gen mgr; Wally Taylor, coml mgr; Bob Harrison, prog dir; Sue Cresswell, mus dir; Richard Roth, chief engr. ■ Rates: \$7.60; 6.25; 7.60; 4.50.

**KXEN(AM)**—See St. Louis.

### Flat River

**KFMO(AM)**—June 1, 1947: 1240 khz; 1 kw-D, 250 w-N, DA-1. St. Joe Drive (63601). (314) 431-2000. Clara Jean Busenbark (acq 4-7-9). Net: UPI. Format: MOR. Spec prog: Farm 1 hr wkly. ■ Clara Busenbark, pres; Patrick A. Chambers, gen mgr prog & mus dir; Fred Brayfield, news dir; David Grimwood, chief engr. ■ Rates: \$8; 7.25; 8; 5.25.

### Florissant

**KCFM(FM)**—97.1 mhz; 32 kw. Ant 600 ft. 1281 Graham Rd. (63031). (314) 921-3505. Florissant Bcstg Co. Net: APR. Format: Adult hits of the past. ■ A. Martial Capbern, pres; Craig R. Hodgson, gen mgr; John Geerling, sls mgr; Dave Moore, prog dir; Richard Kuenneke, news dir; Joseph Geerling, chief engr.

### Fredericktown

**KFTW(AM)**—June 29, 1963: 1450 khz; 1 kw-D, 250 w-N, DA-1. Box 71 (63645). (314) 783-6461. Madison County Bcstg Co. Inc. (acq 3-16-81). Net: Mo. Net. Rep: Keystone, Katz, Magic Circle. Format: C&W, MOR, oldies. Spec prog: Farm 4 hrs wkly. ■ David E. Smith Jr, pres; Dave Smith, gen mgr & prog dir; Connie Wright, coml mgr; Jerry Ann Huffman, mus dir; R.J. McAllister, news dir; Kevin Brooks, chief engr. ■ Rates: \$5.65; 4.50; 5.65; 4.50.

### Fulton

**KFAL(AM)**—Nov 14, 1950: 900 khz; 1 kw-D, DA-D. Box 581, 1805 Westminster (65251). (314) 642-3341. KKCA Inc. Net: ABC/C. Rep: Savalli/Gates. Format: C&W. Spec prog: Farm 4 hrs wkly. ■ Harry Kaplan, gen mgr; Bill Terrell, coml & prom mgr; Tom Harris, prog dir; Ron Lutz, mus dir; Greg Soutee, news dir; Calvin Emory, chief engr. ■ Rates: \$10.12; 10.12; 10.12; —.

**KKCA(FM)**—Co-owned with KFAL(AM). 1970: 97.7 mhz; 3 kw. Ant 300 ft. Stereo. Net: ABC/C. Format: MOR. ■ Tom Harris, mus dir. ■ Rates: \$7.53; 7.53; 7.53; 7.53.

### Gordonville

**KJAQ(FM)**—99.3 mhz; 3 kw. Ant 300 ft. Box 312,

Jackson, Mo. (63755). Cape Girardeau Co. Comm. Net: RKO. Rep: Bunchez. Format: Top-40. ■ Al Sikes, pres; Randall L. Rahe, gen mgr; Mike Conrad, prog dir. ■ Rates: \$11.50; 10.50; 11.50; —.

### Greenfield

**KRFG(FM)**—April 5, 1974: 93.5 mhz; 2.35 kw. Ant 330 ft. Stereo. Public Square (65661). (417) 637-5919. Watkins Investment Co. Net: NBC "The Source." Format: AOR. Spec prog: Jazz 5 hrs wkly. ■ John A. Watkins, pres gen mgr & chief engr; Mark Watkins, coml mgr & prog dir; Ed Koca, mus & news dir. ■ Rates: \$9; 9; 9; 9.

### Hannibal

**KGRC(FM)**—Nov 28, 1968: 92.9 mhz; 100 kw. Ant 490 ft. Stereo. Box 1017, 3702 Palmyra Rd. (63401) (314) 221-2221. Burt Schell/Francis Step. Net: ABC-FM. Format: Top-40. Spec prog: Farm 6 hrs wkly. ■ Francis E. Step, pres; Burt Schell, gen mgr; Michael O'Connor, opns dir; Chuck Yates, mus dir; Jim Dexter, news dir; Paula Lyng, coml mgr; Karl Holtmeyer, chief engr. ■ Rates: \$25; 18.10; 25; 18.10.

**KHMO(AM)**—April 1941: 1070 khz; 5 kw-D, 1 kw-N, DA-2. 119 N. Third Street, (63401). (314) 221-3450. Mark Twain Media (acq 7-6-76). Net: NBC. Rep: Masla, Eugene F. Gray Co. Format: C&W. Spec prog: Farm 18 hrs wkly. ■ Don C. Dailey, chmn of bd; R.A. Francis, gen mgr; Art Francis, sales mgr; Bruce Schneider, rep; Byron Johnson, prog dir; Ed Summers, chief engr. ■ Rates: \$33.50; 33.50; 27.

### Harrisonville

**KIEE(FM)**—July 19, 1974: 100.7 mhz; 26 kw. Ant 255 ft. Stereo. 207 E. Pearl St. (64701). (816) 884-5404. Professional Communications Inc. (acq 5-1-80). Net: APR. Format: Adult contemp. Spec prog: Farm 12 hrs wkly. ■ D. Garry Munson, pres; Dan Carney, gen mgr. ■ Rates: \$8; 4.75; 6; 4.50.

### Hayti

**KCRV-AM-FM**—See Caruthersville.

### Houston

**KBTC(AM)**—June 28, 1962: 1250 khz; 1 kw-D. SR 8, Box 68 (65483). (417) 967-3353. Broadcasters of Texas County Inc. (acq 10-2-78). Net: Mo. Net, Brownfield. Format: C&W. Spec prog: Farm 5 hrs wkly. ■ J. Paul Salois, pres; William Alessi, gen & sls mgr; Mark Adams, prog dir; Nina Creek, news dir. ■ Rates: \$10; 10; 10; 9.

**KSCM-FM**—Co-owned with KBTC(AM). May 1965: 99.3 mhz; 3 kw. Ant 300 ft. Dups AM 75%.

### Independence

**KCCV(AM)**—1947: 1510 khz; 1 kw-D. 10841 E. 28th St. (64052). (816) 252-5050. Bott Bcstg Co. (acq 11-62). Format: Relig. ■ Richard Bott, pres; Richard Bott II, sls mgr; Gary Coulter, opns mgr; David Allen, chief engr. ■ Rates: \$25; 25; 25; 25.

### Ironton

**KPIA(AM)**—Sep 15, 1972: 1480 khz; 5 kw-D, 500 w-N, DA-D. Box 437 (63650). (314) 546-7473. Mid-America Communications Inc. (acq 11-22-76). Net: APR, Mo. Net. Rep: Magic Circle. Format: C&W. ■ Robert B. Thomson, pres & gen mgr; Cynthia Sullivan, coml mgr; Tom Seville, mus dir; William Ripley, news dir; Vinton Johnson, chief engr. ■ Rates: \$4; 4; 4; —.

### Jackson

**KJAS(AM)**—March 1972: 1170 khz; 250 w-D. Box 312 (63755). (314) 243-3109. Cape Girardeau Co. Comm. Net: RKO. Rep: Bunchez. Format: MOR. ■ Al Sikes, pres; Randall L. Rahe, gen mgr; Wayne Turley, coml mgr; Frank Michaels, prog dir; Mark Petersen. ■ Rates: \$10.25; 9.25; 10.25; —.

### Jefferson City

**KJFF(FM)**—Listing follows KLIK(AM).

**KJMO(FM)**—1974: 100.1 mhz; 3 kw; Ant 300 ft. Stereo. 3103 South Ten Mile Dr. (65101). (314) 893-5100. Triple D Properties Inc. (acq 7-15-81). Rep: PRO Radio, Gray. Net: NBC "The Source." Format: Top-40. ■ Frank Newell, pres & gen mgr, Harley Lamp-



man, VP coml mgr; Jac Quin, mus dir; Lloyd Collins chief engr. ■ Rates: \$22; 18; 22; 16.

**KLIK(AM)**—February 1954: 950 khz; 5 kw-D, 500 w-N, DA-N. Box 414 (65102). (314) 634-2950. Central Mo. Bcstg Inc. (acq 6-1-81). Group owner: Brill Media Co. Inc. Net: ABC/C. Rep: Masla. Format: Contemp country. Spec prog: Farm 11 hrs wkly. ■ Chuck Larsen, pres, gen, coml & prom mgr; Jennifer Lyons, news dir; Tom Miller, mus & prog dir; Don Stevenson, chief engr. ■ Rates: \$15.50; 15.50; 15.50; 15.50.

**KTXV(FM)**—Co-owned with KLIK(AM). Dec 1, 1969: 106.9 mhz; 100 kw. Ant 600 ft. Stereo. Prog sep from AM. Net: ABC/C. Format: Adult contemp. ■ Rates: \$7.50; 7.50; 7.50; 5.50.

**\*KLUM-FM**—August 1973: 88.9 mhz; 40 kw. Ant 510 ft. Stereo. 1004 E. Dunklin St. (65101). (314) 751-2885. Bd of Curators of Lincoln Univ. Format: Div. ■ Lloyd Whitehurst, gen mgr; William Stockton, chief engr.

**KWOS(AM)**—January 1937: 1240 khz; 1 kw-D, 250 w-N. Box 478 (65102). (314) 636-3137. KWOS Inc. (acq 11-1-71). Net: CBS, Missouri, Brownfield Farm. Format: Adult contemp. Spec prog: Farm 10 hrs, C&W 10 hrs wkly. ■ Wm. Natsch Jr., pres & gen mgr; Steve Morse, prog dir; Kevin Kelly, news dir; Leroy S. Hackmann, chief engr. ■ Rates: \$11.25; 11.25; 11.25; 11.25.

## Joplin

**KFSB(AM)**—Nov 21, 1948: 1310 khz; 5 kw-D, 1 kw-N, DA-2. Box 1395 (64802). (417) 624-1310. J.R. Bcstg Co. (acq 3-14-71). Net: ABC/E. Rep: PRO. Format: Adult contemp. ■ Richard D. Chegwin, pres, nat sls mgr & chief engr; John C. David, exec VP, gen & prom mgr; Don Carpenter, prog & mus dir; Jon Durkee, news dir. ■ Rates: \$11.50; 11.25; 11.50; 11.25.

**\*KOBC(FM)**—March 17, 1969: 90.7 mhz; 30 kw. Ant 230 ft. Stereo. 1111 N. Main St. (64801). (417) 781-6401. Ozark Bible College. Net: UPI. Format: MOR, rel. Spec progs: Class 13 hrs wkly. ■ Ken Idleman, pres; James Taylor, gen mgr; David Ferguson, chief engr.

**KODE(AM)**—June 1, 1946: 1230 khz; 1 kw-D, 250 w-N. Box 46, 3001 West 13th St. (64801). (417) 624-4333. TWX 910-774-4516. Gilmore Bcstg Corp. (group owner; acq 6-1-62). Net: CBS. Rep: Selcom. Format: MOR, nostalgia. Spec prog: Farm 2 hrs wkly. ■ James S. Gilmore Jr., chmn; Jack T. Mазzie, pres; John S. Markward, gen mgr; M. Jay Corrington, stn mgr; Jim Wise, news dir; Morris Sweet, chief engr. ■ KODE-TV affil. ■ Rates: \$13; 11; 13; 11.

**KQYX(AM)**—May 25, 1962: 1560 khz; 10 kw-D, DA. 2510 W. 20th St. (64801). (417) 782-1782. William B. Neal. Rep: Bunchez. Format: Top-40. ■ William B. Neal, pres & gen & coml mgr; Bob James, news dir; Jack Maxton, chief engr. ■ Rates: \$11.50; 11.50; 11.50; 11.50.

**KSYN(FM)**—Co-owned with KQYX(AM). Dec 19, 1960: 92.5 mhz; 100 kw. Ant 430 ft. Stereo. (417) 781-1313. Prog sep from AM. Net: ABC/Rock. Rep: Bunchez. Format: Top-40. ■ Wm. B. Neal, pres, coml & gen mgr; Bob James, news dir. ■ Rates: \$19.70; 19.70; 19.70; 19.70.

**WMBH(AM)**—1927: 1450 khz; 1 kw-D, 250 w-N. Box 1667 (64801). (417) 623-1450. Big Chief Bcstg of Mo. Inc. (acq 2-21-73). Rep: Radio Stn. Format: C&W, prog top-40. Spec prog: Farm 1 hr wkly. ■ Pat Demaree, pres; Gary Exline, gen mgr; Tom Jordan, prog dir; Rich Nichols, loc coml mgr; Ken Cody, prod mgr; Bill Nye, chief engr. ■ Rates: \$10; 10; 10; 10.

**KKUZ(FM)**—Co-owned with WMBH(AM). Nov 21, 1974: 102.5 mhz; 100 kw. Ant 440 ft. (CP: 409 ft.). Stereo. Box 212, 602 Main (64802). (417) 624-1025. Group owner: Command Communications. (acq 8-7-81). Format: Top-40, oldies, MOR. Spec prog: Class 3 hrs wkly. ■ Pat DeMaree, pres; Gary Exline, gen mgr; Rich Nichols, loc coml mgr; Gary Bandy, prog dir; Bill Nye, chief engr. ■ Rates: \$11.75; 11.75; 11.75; 11.75.

## Kansas City

**KBEA(AM)**—See Mission, Kan.

**KBEQ(FM)**—November 1960: 104.3 mhz; 50 kw. Ant 1,150 ft. Stereo. 4710 Pennsylvania (64112). (816) 531-2535. Mariner Communications Inc. (acq

10-7-77). Net: ABC/C, NBC. Format: Top 40. ■ Elmer Ward, chmn; L. Joe Scallan, pres; Gary T. Rodriguez, gen mgr; Cathie Laws, coml mgr; Maja Britton, prog dir & prom mgr; John Conrad, mus dir; Bob Mead, news dir; Dempsey Yearly, chief engr. ■ Rates: \$72; 58; 72; 64.

**KCCV(AM)**—See Independence.

**KCEZ(FM)**—Listing follows KCMO(AM).

**KCKN(AM)**—See Kansas City, Kan.

**KCMO(AM)**—June 10, 1936: 810 khz; 50 kw-D, 5 kw-N. 4500 Johnson Dr, Fairway, Kan. (66205). (913) 677-7321 TWX: 910-743-4181. Meredith Corp. (group owner; acq 10-2-53). Net: MBS, CBS. Rep: MMR. Format: News/talk. ■ Steve Shannon, VP & gen mgr; Mike Shanin, news & pub affs dir; Bill Newman, gen sls mgr. ■ Rates: \$80; 65; 70; 45.

**KCEZ(FM)**—Co-owned with KCMO(AM). February 1948: 94.9 mhz; 100 kw. Ant 1060 ft. Prog sep from AM. Stereo. Format: Btfl mus. ■ Steve Shannon, VP & gen mgr; Larry Dunbar, prog dir; Gary Reames, gen sls mgr. ■ KCMO-TV affil. ■ Rates: \$68; 72; 72; 36.

**KCNW(AM)**—See Fairway, Kan.

**\*KCUR-FM**—October 1957: 89.3 mhz; 100 kw. Ant 820 ft. Stereo. 5100 Rockhill Rd. (64110). (816) 276-1551. University of Missouri, Kansas City. Net: NPR. Format: Classical, pub affrs. Jazz. Spec prog: Span 6 hrs wkly. ■ Sam Scott, dir of bcstg; Ron Jones, prod mgr; D. J. Harris, admin asst; E.R. Coalwell, mus dir; Joyce Little, traffic controller; Gary Edwards, new dir; Billy Hunnaccut, dir bcst engrng.

**KEXS(AM)**—See Excelsior Springs.

**KJLA(AM)**—Sept 1, 1971: 1190 khz; 1 kw-D, 250 w-N, DA-2. 3435 Broadway (64111). (816) 753-7707. Osborn Communications Corp. (acq 12-20-78). Net: ABC/I. Format: Music of your life. ■ Wilton R. Osborn II, pres & gen mgr; Lee Mallory, Lindsay Shannon, coml mgrs; Carol Hinesley, Mark Geider, prog dirs; Jan Shapiro, asst prom mgr; Ben Weiss, chief engr. ■ Rates: \$20; 20; 20; 20.

**\*KLJC(FM)**—Aug 9, 1970: 88.5 mhz; 10 kw. Ant 175 ft. c/o Calvary Bible College (64147). (816) 331-8700. Calvary Bible College. Net: ABC/I. Format: Rel, ed. Spec prog: Class 2.5 hrs wkly. ■ Leslie Madison, pres; Don Hawkins, gen mgr; Teresa Pakiz, news dir; Justin Dix, prog dir; Darrell Nickolous, chief engr.

**KLSI(FM)**—March 3, 1958: 93.3 mhz; 100 kw. Ant 428 ft. Stereo. 1722 Main St. (64108). (816) 474-6400. Great Plains Radio Inc. (acq 3-1-82). Group owner: Sandusky. Net: APR. Rep: Selcom. Format: Adult contemp. ■ Toney Brooks, pres; Stephen Dinkel, gen mgr; Aurie Maramaldi, coml mgr; Jim Owens, prog dir; Terri Moore, mus dir; Dave Kreiger, news dir; Ben Weiss, chief engr.

**KMBR(FM)**—Listing follows KMBZ(AM).

**KMBZ(AM)**—1921: 980 khz; 5 kw-U, DA-2. 4935 Belinder Rd., Shawnee Mission, Kan. (66205). (913) 236-9800. Bonneville International Corp. (group owner; acq 5-12-67). Net: ABC/D. Rep: Torbet Radio. Format: Div. ■ Walt Lochman, pres & gen mgr; Lou York, coml mgr; Steve Bell, prog dir; Neil Poindexter, news dir; Chuck Casterline, chief engr.

**KMBR(FM)**—Co-owned with KMBZ(AM). October 1962: 99.7 mhz; 98 kw. Ant 950 ft. Prog sep from AM. Stereo. Format: Btfl mus. ■ Russ Wood, gen mgr; Bob Minter, prog dir.

**KPRS(FM)**—Listing follows KPRT(AM).

**KPRT(AM)**—1950: 1590 khz; 1 kw-D. 2440 Pershing Rd. (64108). (816) 471-2100. KPRS Bcstg Corp. Net: Mutual Black. Rep: Howard. Format: Black, rel, disco. ■ Andrew R. Carter, pres; John E. Carter, gen mgr; Robert Leedham, chief engr. ■ Rates: \$25; 25; 25; —.

**KPRS(FM)**—1963: Co-owned with KPRT(AM). 103.3 mhz; 100 kw. Ant 450 ft. Stereo. Format: Black. Progs sep from AM. ■ Rates: \$40; 40; 40; 30.

**KRKR(AM)**—See Kansas City, Kan.

**\*KTSR(FM)**—Nov 11, 1960: 90.1 mhz; 10 w. Ant 80 ft. 1700 E. Meyer Blvd. (64131). (816) 333-6256. Nazarene Theological Seminary Radio Corp. Format: Btfl Christian music. ■ Terrel C. Sanders, Jr., pres; Leonard W. Budd, gen mgr; Leonard Budd, chief engr.

## Missouri Radio

**KUDL(FM)**—See Kansas City, Kan.

**KXTR(FM)**—Sept 3, 1959: 96.5 mhz; 100 kw. Ant 670 ft. Stereo. Box 1605 (64141). (913) 432-1480. KXTR Bcstg Co. (acq 1-1-76). Net: RKO. Rep: Concert Music. Format: Classical. ■ Robert P. Ingram, pres; James E. Cunningham, VP; Byl Strother, mus dir; Sandy Fritz, prom mgr; Bill Cannady, news dir; C. B. Frazer, chief engr. ■ Rates: \$13; 15; 15; 16.

**KYYS(FM)**—Listing follows WDAF(AM).

**KZZC(FM)**—(Leavenworth, Kan.) 1962: 98.9 mhz; 100 kw. Ant 990 ft. Stereo. 335 Muncie Rd., Leavenworth, Kan. (66048). (913) 727-1410. Wodlinger Bcstg Co. (acq 10-28-82). Format: Contemp. ■ Mark and Constance Wodlinger, gen mgrs; Johnny Rowlands, prog dir.

**WDAF(AM)**—Feb 16, 1922: 610 khz; 5 kw-U. 3030 Summit, (64108). (816) 753-4567. TWX 910-771-2047. Taft Bcstg Co. (group owner; acq 4-1-64). Net: ABC/I. Rep: Katz. Format: Contemp, MOR. ■ Dudley Taft, pres; Robert R. Fanning, gen mgr; James B. Adams, natl sls mgr; Ron L. Voss, gen sls mgr; Ross Reagan, prog dir; Charles Gray, news dir; James P. Schmidt, chief engr.

**KYYS(FM)**—Co-owned with WDAF(AM). March 5, 1961: 102.1 mhz; 100 kw. Ant 940 ft. (816) 932-9102. Progs sep from AM. Format: Rock. ■ Robert Garrett, gen mgr; Joe MacCabe, prog dir; Mike Waggoner, prom mgr; Al Kenyon, chief engr. ■ WDAF-TV affil.

**WHB(AM)**—1922: 710 khz; 10 kw-D, 5 kw-N, DA-2. 106 West 14th (64105). (816) 221-8300. Storz Bcstg Co. (group owner; acq 1954). Rep: Blair. Format: Adult contemp. ■ Robert H. Storz, pres; James H. Erwin, gen mgr; Al Casey, prog dir; Rick Brown, mus dir; Jim Pritchett, news dir. ■ Rates: \$64; 44; 58; 28.

## Kennett

**KBOA(AM)**—July 19, 1947: 830 khz; 1 kw-D. DA-D. Box 509 (63857). (314) 888-4616. Earldun Bcstg Inc. (acq 11-1-66). Net: APR, Mo. Net, Delta Farm. Format: MOR. Spec progs: Farm 10 hrs wkly. ■ M. F. Dunne Jr., chief exec officer; Charles C. Earls, pres & gen mgr; James Bragg, coml mgr; Steve Mays, prog dir; Tom Colvin, news dir; Jeff Wheeler, mus dir; Larry Anthony, chief engr. ■ Rates: \$10.30; 10.30; 10.30; 10.30.

**KTMO(FM)**—Co-owned with KBOA(AM). 1948: 98.9 mhz; 100 kw. Ant 370 ft. Stereo. (314) 888-4991. (acq 11-1-66). Prog sep from AM. Format: C&W. Spec prog: Farm 3 hrs wkly. ■ Rates same as AM.

**KBXM(AM)**—May 21, 1964: 1540 khz; 1 kw-D, 500 w-CH. Box 569 (63857). (314) 888-5333. Bootheel Bcstg Co. Net: ABC/E. Rep: PFN. ■ Rudy Pylant, gen mgr.

**KTMO(FM)**—Listing follows KBOA(AM).

## Kirkville

**KIRX(AM)**—Oct 17, 1947. 1450 khz; 1 kw-D, 250 w-N. Box 130 (63501). (816) 665-9841. Community Bcstrs Inc. Net: ABC/E Brownfield. Format: C&W. Spec progs: Talk 12 hrs, Farm 10 hrs wkly. ■ Vera Burk, pres & gen mgr; Robert M. Carlson, prom mgr & mus dir; Mike Kolek, news dir; Al Holzmeier, coml mgr; Charles P. Porter, chief engr. ■ Rates: \$18; 15.50; 15.50; 15.50.

**KRXL(FM)**—Co-owned with KIRX(AM). September 1967: 94.5 mhz; 42 kw. Ant 410 ft. Progs sep from AM. Net: Missouri Net. Format: MOR. ■ Scott Troutman, mus dir & prom mgr. ■ Rates same as AM.

**KTUF(FM)**—Jan 1983: 93.5 mhz; 1.3 kw. Ant 455 ft. Stereo. 211 W. Washington St. (63501). (816) 627-1212. Admiral Bcstg Corp. (group owner). Format: Contemp. ■ Irvin Davis, pres; James Keller, gen mgr. ■ Rates: \$17; 16; 17; 15.

## Lebanon

**KJEL(AM)**—Oct 20, 1973: 1080 khz; 250 w-D. Box 1112 (65536). (417) 532-9111. KJEL Inc. (acq 10-80). Net: ABC/E; Mo. Net. Rep: Gray. Format: C&W, news. Spec prog: Farm 2 hrs, Gospel 10 hrs wkly. ■ Bill Perkin, gen mgr; Tom Millett, prog dir; Ed Sisson, news dir. ■ Rates: \$9.10; 6.65; 7.65; 5.75.

## Missouri Radio

Jack Abdon, coml mgr; Ken Lewellen, news dir. ■ Rates: \$7.60; 6.20; 6.20; 6.20.

**KMFL-FM**—Co-owned with KMMO(AM). December 1968: 102.9 mhz; 56 kw. Ant 380 ft. Stereo. Net: CBS. Format: Top-40. ■ Rates: \$7.60; 6.20; 6.20; 6.20.

**\*KNOS(FM)**—Nov 1, 1968: 91.7 mhz; 10 w. Ant 51 ft. Missouri Valley College (65340). (816) 886-6924. Missouri Valley College. Format: Div. Spec progs: Black 4 hrs, Class 2 hrs, jazz 8 hrs, rel 4 hrs, progressive 10 hrs wkly. ■ Robert Greenwood, gen mgr & chief mgr.

### Marshfield

**KOSC(AM)**—Nov 1, 1969: 1510 khz; 250 khz; 250 w-D. DA-D. Box 500 (65706). (417) 468-4647. Ozark Summit Comm Inc. (acq 8-11-80). Net: MBS, Missouri Net, Brownfield, Rep: Magic Circle, Keystone. Format: C&W. Spec prog: Farm 7 hrs wkly. ■ John P. Thompson, pres & gen mgr; Steve Dunn, prog dir; Larry Chisholm, news dir & chief engr. ■ Rates: \$6.30; 6; 6.30; 6.

**KOSC-FM**—June 26, 1979: 104.9 mhz; 3 kw. Ant 120 ft. Prog separate from AM. Format: MOR.

### Maryville

**KNIM(AM)**—1953: 1580 khz; 250 w-D. Box 278 (64468). (816) 582-2151. Nodaway Bcstg Corp. (acq 4-1-72). Net: UPI. Rep: Walton, Keystone. Format: MOR, oldies, C&W. Spec progs: Farm 3 hrs wkly. ■ Steve Mickelson, pres & gen mgr; Ken Lingent, coml mgr; Jim Fisher, prog dir; Bill Foster, prom mgr; Jerry Lutz, mus dir; Tim Kemp, news dir; Greg Richwine, chief engr. ■ Rates: \$13.20; 13.20; 13.20; 13.20.

**KNIM-FM**—September 1972: 99.3 mhz; 3 kw. Ant 235 ft. Dups AM 80%. Stereo.

**\*KXCV(FM)**—Jan 15, 1971: 90.5 mhz; 100 kw. Ant 510 ft. Northwest Mo. State U. (64468). (816) 562-1163. Bd of Regents for Northwest Missouri State U. Net: NPR. Format: Classical, talk. ■ B. D. Owens, pres; Sharon Shipley, prog dir; John Clogston, news dir; Cory Dennison, opns & prom mgr; Rollie Stadlman, gen mgr; Warren Stucki, chief engr.

### Memphis

**KMEM(FM)**—96.7 mhz; 25 kw. Ant 300 ft. R.R. 3, Box 65 (64555). Samuel Berkowitz. Format: Music variety. ■ Samuel Berkowitz, owner.

### Mexico

**KWWR-FM**—Listing follows KXEO(AM).

**KXEO(AM)**—Dec 3, 1948: 1340 khz; 1 kw-D, 250 w-N, 1705 E. Liberty (65265). (314) 581-2340. KXEO Radio Inc. (acq 3-8-78). Net: UPI. Format: Farm, MOR. ■ Jerry Johnson, pres, gen & coml mgr & chief engr; Gary Leonard, prog & mus dir; Kent Morgan, news dir; Dennis Grandcolas, prom mgr. ■ Rates: \$16; 16; 16; 10.

**KWWR-FM**—Co-owned with KXEO(AM). Dec 14, 1966: 95.7 mhz; 100 kw. Ant 300 ft. Stereo. Prog sep from AM. (314) 581-5500. Format: C&W, farm. ■ Rates: \$16; 16; 16; 10.

### Moberly

**KRES(FM)**—Listing follows KWIX(AM).

**KWIX(AM)**—June 1950: 1230 khz; 1 kw-D, 250 w-N. Box 519 (65270). (816) 263-1230. KWIX Inc. Group owner: Shephard Enterprises. Net: CBS, APR. Format: Div. ■ Jerrell A. Shepherd, pres & gen mgr; Laura Lisle, coml mgr; Greg Walker, prog dir; Bill Peterson, mus dir; Jack Larkin, news dir. ■ Rates: \$27.60; 21.50; 21.50; 16.90.

**KRES(FM)**—Co-owned with KWIX(AM). October 1966: 104.7 mhz; 100 kw. Ant 1024.5 ft. Prog sep from AM. Stereo. Box 430. (65270). (816) 263-1600. KRES Inc. Net: ABC/E. Mo. Rep: Logue. Format: Mod country, farm. ■ Jack Larkin, news dir. ■ Rates: \$42; 29.20; 29.20; 29.20.

### Monett

**KRMO(AM)**—August 1950: 990 khz; 250 w-D. Box 270 (65708). (417) 235-6041. Monett Communications Inc. (acq 4-80). Net: RKO. Rep: Pates/Walton; Gray. Format: Easy listening, C&W. Spec prog: Farm 18 hrs wkly. ■ Kevin Wodlinger, pres & sls mgr;

Patricia Wodlinger, stn mgr; & prog dir; Noel Moody, farm & news dir; James Heimkamp, chief engr. ■ Rates: \$7; 7; 7; 7.

**KKBL(FM)**—Co-owned with KRMO(AM). Dec., 1977: 95.9 mhz; 3 kw. Ant 270 ft. Stereo. Prog separate from AM. Format: Top-40. ■ Rates same as AM.

### Monroe City

**KLCQ(FM)**—July 4, 1981: 106.3 mhz; 2.4 kw. Ant 330 ft. Stereo. Box 252 109 Winter St. (63456). (314) 735-4900. Lynnlee Bcstg Co., Inc. Net: Missourinet. Format: Farm, country, MOR. Spec prog: Farm 15 hrs wkly. ■ Kenneth L. Bass, pres, gen mgr & chief engr; Rod Peterson, coml mgr; Bridget Buckman, prom mgr; Linda Knight, news dir. ■ Rates: \$7.50; 6; 6; 3.

### Montgomery City

**KVCM(FM)**—August 15, 1977: 103.9 mhz; 3 kw. Ant 300 ft. Stereo. 405 E. Norman (63361). (314) 564-3751. Montgomery Media. Net: MBS. Rep: Gert Bunchez. Format: MOR, Top-40, C&W. Spec progs: Farm 12 hrs, gospel 5½ hrs wkly. ■ Dalton Wright, pres; Dona Saak, gen & prom mgr; Judith Richey, coml mgr; Ray Heller, prog & mus dir; Vicky Hurshman, news dir; Ken Bass, chief engr. ■ Rates: \$6; 6; 6; 5.50.

### Mountain Grove

**KLRS(AM)**—Nov 16, 1954: 1360 khz; 1 kw-D, DA-D. 9th & Hubbard (65711). (417) 926-4650. KLRS Bcstg Co. (acq 1978). Rep: Keystone; Magic Circle. Format: C&W. ■ Robert Kramer, pres; Terry Weinacht, gen mgr; Nancy Horton, sls mgr; Brent Hardin, prog dir; Carol Devine, news dir; Lou Wehmer, chief engr. ■ Rates: \$5.25; 5.25; 5.25; 4.50.

**KLRS-FM**—July 1, 1977: 92.7 mhz; 3 kw. Ant 300 ft. Prog sep from AM. Stereo. Kickapoo Prairie Bcstg Co. Inc. Format: MOR. ■ Rates same as AM.

### Neosho

**KBTN(AM)**—Feb 1, 1954: 1420 khz; 500 w-U. DA-N. Box K (64850). (417) 451-1420. KBTN Inc. (acq 4-16-60). Net: Mo. Net, UPI. Format: MOR. Spec prog: Farm 6 hrs, C&W 12 hrs, religious 6 hrs wkly. ■ David L. Winegardner, pres & gen mgr; Steve Kenny, asst mgr; Cathy Buzan, news dir; Brent Thomas, prog dir; Wilbur Blankenship, chief engr. ■ Rates: \$14; 11; 11; 7.

### Nevada

**KNEM(AM)**—1949: 1240 khz; 250 w-U. (CP: 1 kw-D). Box 447 (64772). (417) 567-3113. Kesler Bcstg Co. Inc. (acq 7-1-79). Format: MOR. Spec prog: Farm 7 hrs wkly. ■ Jeff Kesler, gen mgr; Mike Dryden, prog dir; John Copple, news dir. ■ Rates: \$6.30; 6.30; 5.30; 3.90.

### North Kansas City

**KKCI(FM)**—See Liberty.

### Osage Beach

**KRMS(AM)**—December 1952: 1150 khz; 1 kw-D. Box 225 (65065). (314) 348-2772. Lakcom, a limited partnership (acq 1-16-80). Net: CBS, Mo. Rep: Bruce Schieder. Format: News, C&W. Spec prog: Farm 2 hrs wkly. ■ Al Sikes, gen partner; Rod Orr, gen & coml mgr; Ken Birdsong, opns mgr & mus dir; Paul Ryan, news dir; Ken Kuenzie, chief engr. ■ Rates: \$9.75; 3.75; 6.25; 3.25.

**KYLC(FM)**—April 12, 1964: 93.5 mhz; 2.4 kw. Ant 285 ft. Prog sep from AM. Stereo. Net: CBS Radio. Format: Top-40. ■ Ken Kuenzie, opns mgr. ■ Rates: \$6.75; 3.75; 4.75; 3.25.

### Overland

**\*KRSH(FM)**—Nov. 7, 1977: 90.1 mhz; 10 w. Ant 60 ft. 9120 Bristol (63114). (314) 429-7111. Ritenour Consolidated School District. Format: Educ, div. ■ Arnold Tobin, gen mgr.

### Palmyra

**KIDS(FM)**—Sep 1, 1981: 98.3 mhz; 2 kw. Ant 356. Stereo. 104 E. Lafayette Box 352 (63461). (314) 769-2044. Palmyra Bcstg Co. Format: C&W, MOR. Spec prog: Farm 2 hrs wkly. ■ Frank C. Bick, pres; Bud Janes, gen mgr. ■ Rates: \$13; 11.50; 13; 11.

## Lexington

**KJEL-FM**—Oct 20, 1973: 103.7 mhz; 30 kw. Ant 255 ft. Dups AM 100%. Stereo.

**KLWT(AM)**—July 4, 1948: 1230 khz; 1 kw-D, 250 w-N. Rt. 2. New Buffalo Rd. (65536). (417) 532-2962. Lebanon Bcstg Co. Net: UPI. Format: C&W. Spec progs: Farm 2 hrs wkly. ■ Zoe Coughenour, pres; Steve Kincheloe, gen mgr; Warren Goforth, prom mgr & prog dir; Kevin Stubblefield, news dir; Mike Hendee, coml mgr; Eugene Clay, chief engr. ■ Rates: \$4.15; 4.15; 4.15; —.

**KLWT-FM**—May 18, 1979: 92.1 mhz; 3 kw. Ant 25 ft. ■ Rates: \$4.85; 4.85; 4.85; —.

## Lexington

**KBK(FM)**—Listing follows KLEX(AM).

**KLEX(AM)**—April 19, 1956: 1570 khz; 250 w-D, DA-D. Box 188 (64067). (816) 259-3232. Kenneth Meyer KLEX Inc. (acq 4-26-76). Net: APR. Rep: PRO. Format: Farm & MOR. Spec prog: Farm 6 hrs wkly. ■ Kenneth E. Meyer, pres; Ray Beckwith, gen & coml mgr; Russ Green, prog dir; Deanne Elsea, mus dir; Greg Schmidt, news dir; Calvin Emily, chief engr. ■ Rates: \$7.80; 7.80; 7.80; 7.80.

**KBK(FM)**—Co-owned with KLEX(AM). Sept 11, 1969: 107.3 mhz; 100 kw. Ant 500 ft. Dups AM 100%. Stereo.

## Liberty

**KKCI(AM)**—Feb 14, 1967: 1140 khz; 500 w-D. Non-D. 310 LaFrenz Rd. (64068). (816) 781-6600. Golden East of Missouri Inc. (acq 3-15-82). Net: RKO. Rep: CBS-FM. Format: Oldies. Spec prog: Farm 1 hr wkly. ■ Paul Lewin, pres; Keith Harrington, gen mgr & prog dir; Steve Litwer, coml mgr; Bobby Kline, prom mgr; Ben Weiss, chief engr. ■ Rates: \$18; 16; 16; —.

**KKCI-FM**—Nov. 19, 1979: 106.5 mhz; 100 kw. Ant 880 ft. Stereo. Prog separate from AM. Format: AOR. ■ Dean Goodman, gen mgr; Dale August, mus dir.

**\*KWPB(FM)**—April 1974: 91.9 mhz; 180 w. Ant 166 ft. William Jewell College (64068). William Jewell College. (816) 781-3806. Format: Diversified. ■ Mark Kasselhut, gen mgr; Brian Turner, prog dir.

## Macon

**KLTI(AM)**—Jan 30, 1966: 1560 khz; 250 w-D. Box 188 (63552). KLTM Radio Inc. Net: NBC, Mo Net, Brownfield. Format: C&W. ■ Leland E. Ebert, pres, gen mgr & chief engr; Imogene Ebert, VP, prog dir, prom & asst mgr, farm dir.

## Malden

**KTCB(AM)**—Sept 15, 1954: 1470 khz; 1 kw-D. Box 379 (63863). (314) 276-4551. Tri-County Bcstg Co. Format: MOR. Spec prog: C&W 15 hrs wkly. ■ Donald Jones, pres; E. John Katich, gen mgr; Stephen Powell, opns mgr, prog & news dir, chief engr; Dennis Casey, mus dir. ■ Rates: \$5.25; 4.90; 5.25; 4.90.

**KMAL(FM)**—Co-owned with KTCB(AM). Nov 23, 1979: 92.7 mhz; 3 kw. Ant 193 ft. Dups AM 95%. Stereo. Box 379 (63863). Tri-County Bcstg. Co.

## Mansfield

**KTRI-FM**—1978: 95.9 mhz; 3 kw. Ant 205 ft. Stereo. Box 586 (65704). (417) 924-3294. Kountry King Bcstg Co. (acq 3-80). Net: MBS, Mo. Net, Brownfield. Rep: Keystone, Magic Circle. Format: C&W. Spec progs: Farm 7 hrs, gospel 2 hrs, bluegrass 4 hrs wkly. ■ George Bryant, stn mgr; Dave Hutton, prog dir; Larry Chisholm, news dir; Gerard Smith, chief engr. ■ Rates: \$6.30; 6; 6.30; 6.

## Marshall

**KMFL-FM**—Listing follows KMMO(AM).

**KMMO(AM)**—May 29, 1949: 1300 khz; 1 kw-D. Box 128 (65340). (816) 886-7422. KMMO Inc. (acq 11-15-51). Net: Brownfield Farm. Format: C&W. Spec prog: Farm 2 hrs wkly. ■ Gus Lehr, pres; W.M. Williams, gen mgr, mus dir & chief engr; Joe Harris, prog dir;



## Parkville

**\*KGSP(FM)**—April 1972: 90.3 mhz; 10 w. Ant 100 ft. Park College, (64152). (816) 741-2000 ext 245. Bd. of Trustees of Park College. Format: Educ, jazz. ■ Kent Murray, gen mgr; Norman Robertson, chief engr.

## Piedmont

**KPWB(AM)**—May 16, 1966: 1140 khz; 1 kw-D, DA-D. Box 50, Highway H (63957). (314) 223-4218. Wayne County Bcstg Co. (acq 7-71). Net: UPI, Missouri Net. Rep: Magic Circle. Format: Religious C&W. ■ Gloria Bumpus, pres; Alan Conner, gen mgr, prog dir; Steve Wallace, news dir; Derin Phelps, mus dir; Kevin Brooks, chief engr. ■ Rates: \$5.15; 5.15; 5.15; 5.15.

## Point Lookout

**\*KSOZ(FM)**—Feb 12, 1962: 91.7 mhz; 25 kw. Ant 185 ft. Stereo. School of the Ozarks (65726). (417) 334-6411, ext 283. Net: NPR. Format: Class, ed. Spec progs: Jazz 5 hrs wkly. ■ Joe F. Embser, gen mgr; Robert Lake, prog dir; David Paisley, mus dir; Brad Melton, news dir; C. Loy Ewbank, chief engr.

## Poplar Bluff

**KJEZ(FM)**—Aug 20, 1977: 95.5 mhz; 100 kw. Ant 410 ft. Stereo. Box 130 (63901). (314) 686-2403. KJEZ Inc. (acq 11-1-81). Net: CBS. Rep: PRO Radio. Format: Beautiful Rock. Spec progs: Farm 9 hrs wkly. ■ James McCrudden, pres; Jim Cassaday, gen mgr; Roger Hager, prog dir; Charles Lampe, chief engr. ■ Rates: \$14; 11; 14; 11.

**KLID(AM)**—May 22, 1961: 1340 khz; 1 kw-D, 250 w-N. KLID Bldg., Box 458, 11th & Vine (63901). (314) 785-9639. Poplar Bluff Bcsters Inc. (acq 7-8-82). Net: ABC/C. Rep: Walton, Messina, Schneider. Format: Variety, MOR. ■ Bruce Schneider, pres & gen mgr; Bill Steiger, stn mgr; Lee Stone, mus dir; Sam English, news dir; Jerry Moore, chief engr. ■ Rates: \$8; 8; 8; 8.

**KPBM-FM**—Listing follows KWOC(AM).

**KWOC(AM)**—May 10, 1938: 930 khz; 5 kw-D, 500 w-N, DA-N. Box 399 (63901). (314) 785-0881. Three Rivers Bcstg (acq 12-3-72). Net: NBC, Delta, Missouri Net. Format: C&W. Spec progs: Black 1 hr, Farm 8 hrs wkly. ■ Delbert W. Shaffner, pres; Leland Shaffner, VP & gen mgr; Randy Ulrich, mus dir & opns mgr. ■ Rates: \$11.10; 10; 10.50; 7.50.

**KPBM-FM**—Co-owned with KWOC(AM). 1952: 94.5 mhz; 14 kw. Ant 215 ft. Prog sep from AM. (acq 12-3-72). Format: Btlf music. Spec prog: Class 3 hrs wkly. ■ Don Foust, mus dir; Randy Ulrich, opns mgr. ■ Rates: \$8; 8; 8; 6

## Portageville

**KMIS(AM)**—Sept 1, 1960: 1050 khz; 1 kw-D. Box 250 (63873). (314) 379-5436. New Madrid County Bcstg Co. Net: ABC/I. Format: C&W. Spec progs: Farm 3 hrs, Gospel 6 hrs wkly. ■ J. Shelby McCallum, pres; Jim Freeland, gen mgr; Lisa Kelley, coml mgr; Al Casey, mus & prog dir; Brian Allen, prom mgr; Ray Taylor, news dir; Tom Hill, chief engr. ■ Rates: \$5.50; 5.50; 5.50; —.

**KMIS-FM**—Jan 31, 1976: 106.3 mhz; 3 kw. Ant 230 ft. Prog sep from AM. Stereo. Format: Top-40. Spec prog: Gospel 6 hrs wkly. ■ Ray Taylor, prog & mus dir; Al Casey, prom mgr.

## Potosi

**KYRO(AM)**—Feb 22, 1959: 1280 khz; 500 w-D. Box 280 (63664). (314) 438-2136. Mid-Central Bcstg Co. (acq 10-15-70). Rep: Keystone. Format: C&W, talk. ■ J. W. Crismon, pres; Bill Perry, gen mgr & prog dir; Joe W. Duty, coml mgr; Rik Edwards, prom mgr; Edi Doughty, mus dir.

## Rolla

**KCLU(AM)**—Aug 19, 1960: 1590 khz; 1 kw-D. Box 728 (65401). (314) 364-1590. Edward Moynahan (acq 6-1-76). Net: MBS. Rep: Magic Circle. Format: C&W. ■ Edward W. Moynahan, pres & gen mgr; Marvin K. Busch, coml mgr; Renee Rountree, prog dir & prom mgr; Tim Floyd, mus dir; Ray Hicks, news dir; Will Clark, chief engr. ■ Rates: \$11; 9.00; 11; 9.00.

**KCLU-FM**—Nov 20, 1964: 94.3 mhz; 2.8 kw. Ant 295 ft. Dups AM 87%. Format: MOR. ■ Rates: \$11; 9; 11; 9.

**\*KMNR(FM)**—1974: 89.7 mhz; 300 w. Ant 230 ft. 203A Mining Bldg (65401). (314) 341-4272. Curators of Univ. of Missouri. Format: Prog, rock, underground. Spec progs: Black 14 hrs, C&W 4 hrs wkly. ■ David A. Heile, gen mgr.

**KTTR(AM)**—Sept 30, 1947: 1490 khz; 1 kw-D, 250 w-N. Box 727 (65401). (314) 364-2525. Phelps County Bcstg Inc. (acq 4-80). Net: ABC/E, Mo. News. Rep: Walton. Format: MOR. Spec prog: Farm 3 hrs wkly. ■ Robert M. McKune, pres; Terry King, VP & gen mgr; Robert Ryce, sls mgr; Bob Belcher, prog dir.

**KZNN(FM)**—Co-owned with KTTR(AM). Feb 12, 1973: 105.3 mhz; 28.5 kw. Ant 155 ft. Stereo. Prog sep from AM. Net: CBS, Brownsfield Farm. Format: C&W.

**\*KUMR(FM)**—January 1964: 88.5 mhz; 100 kw. Ant 480 ft. Stereo. G-6 Library Univ. of Mo-Rolla (65401). (314) 341-4386. Curators of the University of Missouri. Net: NPR. Format: Class, jazz. ■ Michael Morgan, prog dir; Linda Flentje, gen mgr; Jeff Stoll, chief engr.

**KZNN(FM)**—Listing follows KTTR(AM).

## St. Charles

**KCFM(FM)**—See Florissant.

**\*KCLC(FM)**—October 1968: 89.1 mhz; 1.5 kw. Ant 179 ft. Lindenwood College (63301). (314) 946-2762. Lindenwood College. Net: ABC/E. Format: Jazz. ■ Emil Wilde, gen mgr; William Ott, chief engr.

**KIRL(AM)**—April 13, 1958: 1460 khz; 5 kw-D, 500 w-N, DA-2. Box 978 (63302). (314) 946-6600. Bronco Bcstg Co. Inc. (acq 1-2-80). Rep: PRO Radio. Format: Jazz, contemp, rel. ■ John Roland, pres; William White, gen & coml mgr; Columbus Gregory, prog dir; Christine Winfield, news dir; Mike Rice, chief engr. ■ Rates: \$20; 20.50; 30; 20.50.

## Ste. Genevieve

**KSGM(AM)**—See Chester, Ill.

**KSGM-FM**—March 1967: 105.7 mhz; 100 kw. Ant 285 ft. Stereo. Box 428 (63670). (314) 883-2980. Dups AM 100%. Net: MBS. Format: Diversified. ■ Elmer L. Donze, pres & gen & prom mgr & chief engr; Art Schwent, prog dir; Bob Scott, mus & news dir. ■ Rates: \$7.40; 7.40; 7.40; 7.40.

## St. Joseph

**KFEQ(AM)**—Feb 16, 1923: 680 khz; 5 kw-U, DA-2. Box 879 (64502). (816) 233-8881. KFEQ Inc. (acq 6-28-76). Net: Mo. Net; CBS. Rep: McGavren-Guild. Format: C&W. Spec prog: Farm 20 hrs wkly. ■ Ross Beach, pres; Robert E. Schmidt, VP; Gene Millard, gen mgr; Bob Orf, prog dir; Brent Harmon, mus dir; Stanley Lehr, news dir. ■ Rates: \$60; 60; 45; 40.

**KGNM(AM)**—November 1955: 1270 khz; 1 kw-D, DA-D. 2414 S. Leonard Rd. (64503). (816) 233-2577. Orama Inc. (acq 6-80). Net: UPI. Rep: Torbet. Format: Rel. ■ Paul Gesenhagen, pres; Ronald J. Laferriere, gen mgr; Tim Houp, mus & prog dir; Tim Houp, mus dir; Leora Trumm, prom mgr; Jerry McReynolds, news dir; Ernie Miller, chief engr. ■ Rates: \$15; 12; 15; —.

**KKJO(AM)**—June 1, 1946: 1550 khz; 5 kw-U, DA-N. Box 166 (64502). (816) 279-6346. St. Joseph Bcstg Inc. (acq 10-1-71). Net: ABC/C. Rep: Torbet Radio; Hyett/Ramsland, Minneapolis. Format: MOR. ■ Dale Cowle, pres; Lee Marts, gen mgr; Dick Sipe, sls mgr; Bruce Allen, prog dir; Ann Cummins, news dir; Bob Lafferty, chief engr. ■ Rates: \$24; 21; 23; 19.

**KSFT(FM)**—Co-owned with KKJO(AM). Sept. 1, 1962: 105.1 mhz; 100 kw. Ant 582 ft. Stereo. Prog separate from AM. (acq 7-28-80). Format: C&W. ■ Bib Heater, sls mgr.

## St. Louis

**KADI-FM**—1966: 96.3 mhz; 100 kw. Ant 650 ft. (CP Ant 560 ft.). Stereo. 7530 Forsyth (63105). (314) 721-2323. Vanguard Bcstg Corp. (acq 11-65). Group owner: Communications Fund. Net: ABC/FM, RKO, NBC Source. Rep: Selcom. Format: Adult contemp. ■ Richard J. Miller, pres & gen mgr; John Sink, sls mgr; P. Parisi, mus dir.

**KATZ(AM)**—Jan 3, 1955: 1600 khz; 5 kw-U, DA-N. 1139 Olive St. (63101). (314) 241-6000. Unity Bcstg

## Missouri Radio

Network Inc. Net: Nat Black. Rep: Bernard Howard. Format: Black. ■ Eugene Jackson, pres; Robert Miller, gen mgr; Charles Shields, coml mgr; Ajay Kemp, prog dir; Bernie Hayes, Celeste Gooch, prom mgr; John O'Day, news dir; Chris Sarros, chief engr. ■ Rates: \$42; 36; 42; 24.

**\*KBDY(FM)**—Dec 25, 1973: 89.9 mhz; 20 w. Ant 340 ft. 2505 St. Louis Ave. (63106). (314) 231-9320. Montgomery-Hyde Park Neighborhood Advisory Council Inc. Format: Community access variety, jazz, blues. ■ Yvonne Smith, gen mgr.

**KEZK(FM)**—September 1968: 102.5 mhz; 100 kw. Ant 450 ft. Stereo. 7711 Carondelet (63105). (314) 727-2160. Metroplex of Missouri (acq 2-78). Rep: Torbet. Format: Easy listen. ■ Norm Wain, pres; Matt Mills, gen mgr; Mike Liston, prog dir; Sam Caputa, chief engr. ■ Rates: \$90; 105; 90; 75.

**\*KFUO(AM)**—See Clayton.

**KIRL(AM)**—See St. Charles.

**KJCF(AM)**—See Festus.

**KMJM(FM)**—Sept 28, 1972: 107.7 mhz; 100 kw. Ant 320 ft. (CP: Ant 490 ft). Stereo. 532 De Baliviere (63112). (314) 361-1108. Amarturo Group Inc. (group owner; acq 12-6-73). Rep: H.R. Stone. Format: Urban contemp. ■ Joseph Amarturo, pres; Barry Baker, VP & gen mgr; Victor San Sone, gen sls mgr; Quincy McCoy, prog dir; Willy B., mus dir; Bob Hopper, news dir; Ed Bench, chief engr.

**KMOX(AM)**—Dec 24, 1925: 1120 khz; 50 kw-U. 1 Memorial Drive (63102). (314) 621-2345. CBS Inc. (group owner; acq 1932). Net: CBS. Rep: CBS Radio Spot Sales. Format: News, info, sports, entertainment. ■ Robert Hyland, rgnl VP CBS; Virginia D. Missing, stn mgr; Robert Fulstone, gen sls mgr; Shirley Jacobi, dir opns; Aline Surmeyer, prom mgr; Judy Sims, prog dir; John Angelides, news dir; Jim Bulter, dir tech opns.

**KHTR(FM)**—Co-owned with KMOX(AM). November 1962: 103.3 mhz; 100 kw. Ant 1,212 ft. Stereo. Prog sep from AM. Rep: CBS Radio FM Sales. Format: Adult contemp. ■ Tim Dorsey, gen mgr; Ed Scarborough, mus dir; Bob Osborne, prog dir.

**\*KOMR(FM)**—1975: 89.3 mhz; 10 w. Ant 60 ft. 3120 Lemay Ferry Rd. (63125). Mehlville R-9 School District.

**KSD(AM)**—Feb 14, 1922: 550 khz; 5 kw-U, DA-N. 10155 Corporate Square (63132). (314) 997-5594. Gannett Bcstg. Net: UPI, Sherridan. Rep: Eastman. Format: C&W. ■ Phil Trammell, VP-gen mgr; Charles Robb, VP comptroller; Robert Fox, news dir; Jim Jones, chief engr.

**KSD-FM**—Nov 1954: 93.7 mhz; 100 kw. Ant 850 ft. Stereo. Prog sep from AM. Format: Adult contemp. ■ Jay Cook, stn mgr.

**KSHE(FM)**—See Crestwood.

**KSIV(AM)**—See Clayton.

**\*KSLH(FM)**—April 13, 1950: 91.5 mhz; 12.5 kw. Ant 400 ft. 1517 S. Theresa Ave. (63104). (314) 865-4550. St. Louis Board of Education. Format: Educl. Spec prog: "Open line" interview & call in, 5 hrs wkly. ■ Michael Hoedel, gen mgr; Betty Cash, traffic dir; Marty Connolly, mus dir; Bob Winters, pub affairs dir; John E. Mitchell, Jr., chief engr.

**KSTL**  
St. Louis' First and  
Foremost Gospel Station

**KSTL(AM)**—June 4, 1948: 690 khz; 1 kw-D. 814 N. Third St. (63102). (314) 621-5785. Radio St. Louis Inc. Format: C&W, commercial relg. Spec prog: Farm 2 hrs, international music 12 hrs wkly. ■ W. K. Haverstick, chmn; Art Ford, VP & gen mgr; William Vietmeyer, prog dir; Thad Shore, news & farm dir; Joe Tillery, chief engr.

**\*KTAD(FM)**—Not on air, target date unknown: 88.1 mhz. 4219 Laclede (63108). Double Helix Corp.

## Missouri Radio

**KWK(AM)**—1927: 1380 khz; 5 kw-D, 1 kw-N, DA-2. 2360 Hampton Ave. (63139). (314) 644-1380. Doubleday Bcstg Co. Inc. (group owner; acq 7-15-77). Rep: Hiller, Newmark & Wechsler. Format: AOR. ■ Gary Stevens, pres; Allan Thompson, gen mgr; Beau Raines, prog dir; Andy Butler, chief engr. ■ Rates: \$160; 160; 175; 140.

**KWK-FM**—(Granite City, Ill.) Nov 24, 1965: 106.5 mhz; 39 kw. Ant 560 ft. Dups AM 25%. Format: AOR. Stereo. ■ Rates same as AM.

**\*KWMU(FM)**—June 2, 1972: 90.7 mhz; 97 kw. Ant 980 ft. Stereo. 8001 Natural Bridge Rd. (63121). (314) 553-5968. Curators, U. of Missouri. Net: ABC, NPR, Mo. Format: Class, news & jazz. ■ Rainer Steinhoff, gen mgr; Mary Edwards, prog dir; Lorraine Fuller, news dir; Tom Beattie, chief engr.

**KXEN(AM)**—May 10, 1951: 1010 khz; 50 kw-D, DA. Box 28 (63166). (314) 436-6550. KXEN Inc. (acq 6-1-67). Format: Religious, gospel mus. ■ Harold S. Schwartz, pres; Bernie Harville Jr., gen mgr; Lee Riley, prog dir; R. B. Niekamp, chief engr. ■ Rates: \$10.50; 10.50; 10.50; 10.50.

**KXOK(AM)**—Sept 19, 1938: 630 khz; 5 kw-U, DA-2. 7777 Bonhomme (63105). (314) 727-6500. Storz Bcstg Co. (group owner; acq 12-14-60). Rep: Katz Radio. Format: Contemp. ■ Robert H. Storz, pres; Lee Douglas, gen mgr & prog dir.

**KYKY(FM)**—1960: 98.1 mhz; 100 kw. Ant 540 ft. Stereo. 111 S. Bemiston, Clayton (63105). (314) 725-9814. Charter Bcstg Inc. (group owner; acq 12-22-75). Rep: RKO Radio sls. Format: Adult rock ■ Ronald Grubbs, exec VP & gen mgr; Karen Carroll, gen sis mgr; Susan Flanegin, prom mgr; Jeff Andrew, chief engr.

**WEW(AM)**—April 26, 1921: 770 khz; 1 kw-D. 1701 S. 8th St. (63104). (314) 436-7777. Radio WEW Inc. (acq 3-1-64). Net: ABC/D. Format: Big Band. ■ Charles P. Stanley, pres & gen mgr; Buddy Moreno, prog & mus dir; Walter L. Miller Jr., chief engr.

**WGNU(AM)**—See Granite City, Ill.

**WIL(AM)**—1922: 1430 khz; 5 kw-U, DA-2. 300 N. Tucker St. (63101). (314) 436-1600. WIL Music Inc. (acq 8-1-67). Group owner: LIN Bcstg. Net: ABC/E. Rep: Christal. Format: Modern country. Spec prog: Farm 18 hrs wkly. ■ F. Craig Magee, pres & gen mgr; Joseph Stephenson, gen sis mgr; Walt Turner, opns mgr; Mike Carta, prog & mus dir.

**WIL-FM**—July 15, 1962: 92.3 mhz; 97 kw. Ant 900 ft. Prog sep from AM. Format: Country.

**WRTH(AM)**—See Wood River, Ill.

### Salem

**KSMO(AM)**—November 1953: 1340 khz; 1 kw-D, 250 w-N. 700 S. Main St. (65560). (314) 729-6117. Ultra-Sonic Bcst Stns (acq 1-23-76). Group owner: Dr. David Wheeler. Net: Missouri Net. Format: C&W. Spec prog: Farm 4 hrs wkly. ■ David Wheeler, pres; Ralph E. Gable, gen mgr & prog dir; Charles Carmack, coml mgr; Bert Porter, news dir; Thomas Graham, mus dir; Will Clark, chief engr. ■ Rates: \$7; 5.50; 7; 5.50.

**KSMO-FM**—January 1971: 95.9 mhz; 3 kw. Ant 165 ft. (acq 11-14-75). Dups AM 60%. Format: Rel. ■ Ralph E. Gable, gen & coml mgr; Betty Carmack, mus dir. ■ Rates: \$7; 5.50; 7; 5.50.

**New AM**—Not on air, target date unknown: 1440 khz; 500-w-D. 150 S. Hwy 67, Florissant (63031). Twenty-One Sound Comm Inc. ■ Randal I. Wachter, owner.

### Sedalia

**KCBW(FM)**—Listing follows KSIS(AM).

**KDRO(AM)**—Sept 13, 1939: 1490 khz; 1 kw-D, 250 w-N. Box 1306, 3106 W. Broadway. (65301). (816) 826-5005. Sedalia Bcstg Corp. (acq 6-1-57). Net: CBS, APR, Missouri, Format: C&W. Spec prog: Farm 6 hrs wkly. ■ James F. Glenn, pres; Herbert W. Brandes,

gen & coml mgr; Richard Marshall, prog dir; Stephen Bryant, mus dir; John Jennings, news dir; Donald L. Harms, chief engr. ■ Rates: \$6.60; 6.60; 6.60; 6.60.

**KSIS(AM)**—Feb 18, 1954: 1050 khz; 1 kw-D. Box 1056 (65301). (816) 826-1050. Yates Bcstg Inc. (acq 12-10-75). Net: ABC/I. Net: UPI. Format: MOR. Spec progs: Farm 12 hrs wkly. ■ Carl W. Yates Jr., pres & gen mgr; Bettie S. Yates, coml mgr; Larry Emery, prog & mus dir; Ron Yates, sls mgr; Lorell LaBoube, news dir; Carl E. Zimmerschied, chief engr. ■ Rates: \$8.50; 8.50; 8.50; —.

**KCBW(FM)**—Co-owned with KSIS(AM). May 11, 1964: 92.1 mhz; 3 kw. Ant 280 ft. Stereo. Prog sep from AM. Format: Contemp rock. ■ Wes Yates, mgr. ■ Rates: \$8.50; 8.50; 8.50; 7.50.

### Shawnee Mission

**KMBZ(AM)**—See Kansas City.

### Sikeston

**KMPL(AM)**—March 17, 1966: 1520 khz; 5 kw-D, 500 w-N. DA-3. Box 907 (63801). (314) 471-1520. Delta Radio Corp. (acq 4-1-73). Net: CBS. Rep: Walton. Format: MOR. Spec prog: Farm 6 hrs wkly. ■ John C. David, pres; Dean McClain, news dir; Amos Hargrave, chief engr. ■ Rates: \$6.47; 6.47; 6.47; 6.47.

**KSTG(FM)**—Co-owned with KMPL(AM). Sept 12, 1968: 97.7 mhz; 3 kw. Ant 205 ft. Stereo. Progs sep from AM. Format: Top-40. ■ Rates: \$6.47; 6.47; 6.47; 6.47.

**KSIM(AM)**—July 17, 1948: 1400 khz; 1 kw-D, 250 w-N. 1501 W. Nalene (63801). (314) 471-1400. Prime Time Bcstg Corp. Net: ABC/C. Rep: Gray. Format: C&W. ■ Robert McCord Jr., pres; Bill Anderson, gen mgr; Kevin Mainord, coml mgr; Frank Kirchner, prog dir & coml mgr; Ed Fairchild, mus dir; Dianne Anderson, news dir; Jim Gates, chief engr. ■ Rates: \$6.70; 6.70; 7.25; 5.60.

### Southwest City

**KCTE(AM)**—March 2, 1977: 1140 khz; 250 w-D. (CP: city of license Grove, Okla.). Box 168 (64863). (417) 762-3835. Gentry Bcstg Inc. (acq 8-82). Net: APR. Format: C&W. ■ Frank Gentry, pres; Jim Daniels, mus dir; Bill Van Ness, news dir; Dennis Burton, prog dir & chief engr. ■ Rates: \$8; 7; 7.50; —.

### Springfield

**KGBX(AM)**—1926: 1260 khz; 5 kw-U, DA-N. 605 Boonville, Box 1260 (65805). (417) 869-1260. Stauffer Communications Inc. (group owner; acq 5-13-77). Net: CBS. Rep: Katz. Format: Adult contemp. ■ Brian B. Keith, gen mgr; Gary Banner, sls mgr; Greg Phillips, mus & prog dir; Dan Wadlington, news dir; Kenneth Hargis, chief engr. ■ Rates: \$25; 23; 25; 18.

**KICK(AM)**—July 29, 1949: 1340 khz; 1 kw-D, 250 w-N. 610 College St. (65804). (417) 869-1561. Kickapoo Prairie Bcstg Inc. Net: RKO. Rep: Masla. Format: Oldies. ■ Robert Kramer, pres; Jeanne Kramer, gen mgr. ■ Rates: \$11.90; 10.15; 11.90; 9.

**KLFJ(AM)**—Nov 1, 1974: 1550 khz; 500 w-D. 304 Park Central West (65806). (417) 866-3717. Queen City Bcstg Co. Format: Relg. ■ Gary Acker, pres; Barbara Burrell, gen mgr; William Galloway, prog dir; Don Burrell Jr., stn mgr; Allen Henderson, mus & news dir; Richard Dale, chief engr. ■ Rates: \$11.90; 11.90; 11.90.

**KLPW(AM)**—See Union.

**KLSM(AM)**—July 10, 1972: 1060 khz; 500 w-D. 2607 W. Bennett (65807). (417) 831-1060. Dixon Bcstg Inc. Net: MBS. Rep: Roslin. Format: Big Band. ■ Larry Campbell, pres & gen mgr; Ben Atwell, prog dir; David Lewis, mus dir. ■ Rates: \$16.50; 9; 9; —.

**\*KSMU(FM)**—May 7, 1974: 91.1 mhz; 5.8 kw. Ant 205 ft. (CP: 89.1 mhz, 50 kw. Ant 1071 ft.). Stereo. Southwest Missouri State U. (65804). (417) 836-5878. Southwest Missouri State U. Net: NPR. Format: Fine arts & info. Spec progs: Black 10 hrs, Jazz 16 hrs wkly. ■ Arlen Diamond, gen mgr; Doug Waugh,

**KTTS(AM)**—May 10, 1942: 1400 khz; 1 kw-D, 250 w-N. Box 1806 SSS (65805). (417) 865-6614. Springfield Great Empire Bcstg Inc. (acq 3-17-72). Group owner: Lynch, ABC/E. Rep: Torbet. Format: C&W. ■ F. F. Mike Lynch, pres; Curtis W. Brown, gen, &

coml mgr; Bob Rose, prog dir; Rob Hough, mus dir; Morris James, news dir; Keith Olson, chief engr. ■ Rates: \$23.65; 17.60; 23.65; 11.55.



**KTTS-FM**—August 1948: 94.7 mhz; 100 kw. Ant 620 ft. Dups AM 25%. Stereo. ■ Rates: \$27.95; 20.80; 27.95; 13.65.

**KTXR(FM)**—June 12, 1962: 101.5 mhz; 100 kw. Ant 1150 ft. 3006 E. Cherry St., Box 3925 (65804). (417) 862-3751. Stereo Bcstg Inc. Net: NBC. Format: Easy lstng. ■ K. E. Meyer, pres; J. A. Meyer, VP & gen mgr; Clifford Browne, VP; Dale Blankenship, chief engr.

**KWFC(FM)**—April 17, 1969: 97.3 mhz; 100 kw. Ant 480 ft. Stereo. Box 5027 (65801). (417) 866-0836. Baptist Bible College. Format: Relg. ■ W.E. Dowell, pres; W.F. Askew, gen mgr; W. W. Muench, coml mgr; Richard Morris, prog dir; Bob Cummings, news dir. ■ Rates: \$8; 8; 8; 8.

**KWTO(AM)**—Dec 25, 1933: 560 khz; 5 kw-U, DA-N. 2750 S. Campbel (65804). (417) 883-9000. Salina Bcstg (acq 1974). Group owner: Stuart. Net: ABC/I. Rep: Eastman, Howard Anderson. Format: MOR. C&W. Spec prog: Farm 20 hrs wkly. ■ Richard Chapin, pres; Denny K. Moore, gen mgr; David O'Dell, opns mgr; Joyce Cutright, farm dir; Chuck Reilly, mus dir; Bob Bennett, news dir; Monte Chaney, chief engr. ■ Rates: \$22; 20; 21; 12.

**KWTO-FM**—Nov 23, 1967: 98.7 mhz; 100 kw. Ant 600 ft. Stereo. (CP: 75 kw. Ant 550 ft.). Prog sep from AM. Format: Top-40. ■ Kurt Boney, gen mgr; Scott Alexander, opns mgr. ■ Rates: \$39; 33; 39; 33.

### Sullivan

**KTUI(AM)**—Feb 14, 1966: 1560 khz; 1 kw-D. Box 151 (63080). (314) 468-4100. Meramec Valley Bcstg Co. Format: Contemp, C&W, MOR. ■ Glynn J. Rice, pres; Charles D. Strauser, gen mgr; Dave Schmidt, coml & prom mgr; Jerry L. Richardson, prog & mus dir; Darryll D. Johanning, chief engr.

**KTUI-FM**—Not on air, target date unknown: 100.9 mhz; 1.6 kw. Ant 390 ft. Box 99. Four Rivers Bcstg Co.

### Tarkio

**KTRX(FM)**—Aug 22, 1977: 93.5 mhz; 3 kw. Ant 235 ft. Box 326 (64491). (816) 736-4127. Cole Bcstg Inc. (acq 9-17-82). Net: Missouri Net. Brownfield Farm Net. Format: Top-40, C&W. Spec progs: Farm 10 hrs, Religious 6 hrs wkly. ■ William B. Cole, owner; Byron K. Johnson, gen mgr; John Clayton, mus dir; Pat Johnson, news dir; Clayton Stubbs, chief engr. ■ Rates: \$5.50; 5.50; 5.50; 5.50.

### Thayer

**KALM(AM)**—Dec 11, 1953: 1290 khz; 1 kw-D. Box 15 (65791). (417) 264-7211. Ozark Radio Inc. Net: UPI, Brownfield Farm. Rep: Keystone, MAP, Magic Circle. Format: C&W, rel. ■ Robert Neathery, pres; Robert Eckman, gen mgr; Lynn Hobbs, prog dir; Harold Robertson, mus dir; Clifford Birklund, news dir; Bill Martin, chief engr. ■ Rates: \$4.75; 4.75; 4.75; 4.75.

**KAMS(FM)**—Co-owned with KALM(AM). See Mammoth Springs, Ark.

### Trenton

**KTTN(AM)**—April 17, 1955: 1600 khz; 500 w-D. Box 310 (64683). (816) 359-2261. Luehrs Bcstg Co. (acq 6-27-68). Net: Missouri. ■ Marvin E. Luehrs, gen mgr; Mike Randsdell, opns mgr; Gene Pattie, prog & sports dir; Tom Mock, news dir; Jimmie L. Burnett, chief engr.

**KTTN-FM**—Sep 15, 1978: 92.1 mhz; 1.75 kw. Ant 370 ft. Stereo. Dups AM 95%.



## Union

**KLPW(AM)**—Aug 18, 1954: 1220 khz; 1 kw-D. Box 549 (63084). (314) 583-5155. Franklin County Bcstg Inc. (4-20-82). Net: Mo. Net. Rep: Lotus, Gray. Format: MOR. ■ Calvin Harris Jr, pres & gen mgr; Ron Tobben, sls mgr; Chris Dieckhaus, mus dir; Marcella Frankenberg, news dir Frank Lohmeyer, chief engr. ■ Rates: \$20.25; 20.25; 20.25; —.

**KLPW-FM**—Aug 1, 1966: 101.7 mhz; 2.1 kw. Ant 340 ft. Prog sep from AM. Net: Brownfield. Format: C&W. Spec prog: Farm 7 hrs wkly. ■ Chuck Allen, prog & mus dir, Tom Brown, news dir. ■ Rates: \$20.25; 20.25; 20.25.

## Warrensburg

**\*KCMW-FM**—April 1, 1962: 90.9 mhz; 100 kw. Ant 410 ft. Central Missouri State U. (64093). (816) 429-4491. Cen. Mo. State U. Board of Regents. Net: NPR. Format: Class, jazz, easy listen. ■ Dr James Horner, pres; Carl B. Foster, interim gen mgr.

**KOKO(AM)**—December 1953: 1450 khz; 1 kw-D, 250 w-N. Box 398 (64093). (816) 747-9191. Johnson County Bcstrs Inc. (acq 11-60). Net: MBS, Mo. Format: Top-40, C&W, MOR. Spec prog: Farm 5 hrs wkly. ■ Avis G. Tucker, pres; Jim McCollum, VP & gen mgr; A. David Miller, coml mgr; Gladys Brown, bus mgr; Marion E. Woods, opns mgr, mus dir & chief engr; Judy Green, prom mgr; Brent Martin, news dir. ■ Rates: \$12.25; 12.25; 12.25; 12.25.

## Warrenton

**KWRE(AM)**—March 9, 1949: 730 khz; 1 kw-D. Box 220 (63383). (314) 456-3311. Kaspar Bcstg Co. Net: UPI. Rep: PRO Radio. Format: C&W. Spec prog: Farm 13 hrs wkly. ■ V. J. Kaspar, pres; John McMasters, gen mgr; David Duncan, prog dir; Mark Becker, farm dir; Ted Faas, news dir; Kenneth L. Baas, chief engr. ■ Rates: \$19; 12; 19; —.

## Warsaw

**KAYQ(FM)**—March 10, 1980: 97.7 mhz; 3 kw. Ant 240 ft. Stereo. Rt. 3 North, Box 113-A (65355). (816) 438-7343. Valkyrie Bcstg Co. Inc. Format: C&W, div. Spec progs: Farm 2.5 hrs wkly. ■ Jim McCollum, pres; Mark A. Pearce, gen mgr; Joe Anderson, prog & mus dir; Jeremiah Watering-Pond, news dir; Glenna Thrasher, prom mgr; Don Wissman, chief engr. ■ Rates: \$6; 6; 6; 6.

## Waynesville

**KFBD(AM)**—May 9, 1968: 1270 khz; 500 w-D. Box 583 (65583). (314) 336-3133. Pulasko Media Inc. (acq 9-78). Rep: Magic Circle. Format: MOR. Spec prog: Farm 2 hrs wkly. ■ Donald Tritton, pres; Bob Cole, gen mgr; Dick Triggs, coml mgr. ■ Rates: \$10; 10; 10; 10.

**KFBD-FM**—Dec. 9, 1964: 97.7 mhz; 3 kw. Ant 192 ft. Stereo. Prog sep from AM. Format: Top-40. ■ Dick Triggs, gen mgr; Bob Cole, opns mgr. ■ Rates: \$10; 10; 10; 10.

**KJPW(AM)**—April 3, 1962: 1390 khz; 1 kw-D. Box D (65583). (314) 336-4913. Pulaski County Bcstrs Inc. (acq 6-1-74). Net: NBC. Rep: Savalli/Shultz. Format: C&W. ■ Clay Howlett, pres & gen mgr; Linda Walters, coml mgr; Gary Knehans, prog dir; Van Beydler, prom mgr; Claretta Craven, news dir; John Adams, chief engr. ■ Rates: \$13.95; 13.95; 13.95; 13.95.

**KJPW-FM**—Co-owned with KJPW(AM). May 2, 1968: 102.3 mhz; 1 kw. Ant 480 ft. Stereo. Dups AM 100%.

## West Plains

**KWPM(AM)**—1947: 1450 khz; 1 kw-D, 250 w-N. 1111 East Joe Jones Blvd. (65775). (417) 256-3131. KWPM Inc. (acq 8-25-76). Net: MBS, Magic Circle, Brownfield. Rep: Bradley. Format: Farm, C&W. ■ Robert F. Neathery, pres & gen mgr; Laurel R. Thompson, stn mgr; Bruce Smith, prog dir; John Deidiker, news dir; Jim Thompson, chief engr. ■ Rates: \$7.40; 7.40; 7.40; 7.40.

**KWPM-FM**—1951: 93.9 mhz; 77 kw. Ant 390 ft. Stereo. Prog sep from AM. Net: MBS. Format: Adult contemp. ■ Rates same as AM.

## Willow Springs

**KUKU(AM)**—October 1957: 1330 khz; 1 kw-D. Box

250 (65793). (417) 469-2500. Ozark Radio Network. Format: Contemp, C&W. ■ Robert F. Neathery Jr, gen mgr; Gerry Elam, prog dir, mus & news dir; Dean Davis, coml mgr. ■ Rates: \$3.45; 3.45; 3.45; —.

## Montana

*William A. Exline, Inc.*

4340 Redwood Hwy., Suite F-121  
SAN RAFAEL, CALIFORNIA 94903  
(415) 479-3484

MEDIA BROKERS - CONSULTANTS

## Anaconda

**KANA(AM)**—August 1947: 580 khz; 1 kw-D. 105 Main (59711). (406) 563-3473. Anaconda Bcstg Co. (acq 5-13-79). Net: MBS, Northern Bcstg. Rep: Hix, Tacher. Format: C&W. Spec prog: Farm 5 hrs wkly. ■ Dale Fairlee, pres; Larry Wakefield, VP, gen & coml mgr; Mike Gracia, prog & mus dir; Judy Wakefield, prom mgr; Mary Ann Fanyak, news dir; Don Peck, chief engr. ■ Rates: \$6.75; 6.75; 6.75; —.

**KGLM-FM**—Co-owned with KANA(AM). Jan 18, 1974: 97.7 mhz; 210 w. Ant 940 ft. Stereo. Prog sep from AM. Format: MOR/Soft Rock. ■ Rates: \$6.25; 6.25; 6.25; 5.

## Baker

**KATQ-FM**—See Plentywood.

**KFLN(AM)**—July 14, 1964: 960 khz; 5 kw-D. Box 790 (59313). (406) 778-3381. Empire Bcstg Corp. (group owner). Rep: Masla. Format: Mod C&W. ■ Gary N. Petersen, pres & gen mgr; Ransie Lyson, stn mgr; Russ Newell, prog dir; Tom Weir, chief engr. ■ Rates: \$6.05; 6.05; 5.50; 5.50.

**New FM**—Co-owned with KFLN(AM). Not on air, target date unknown: 100.9 mhz; 3 kw. Ant 161 ft. 327 N. Main St. (59313).

## Belgrade

**KCDQ(FM)**—Nov 1, 1963: 96.7 mhz; 2.9 kw. Ant 195 ft. Stereo. 400 South Weaver/Box 89 (59714). (406) 388-1431. CD Bcstg Inc. (acq 9-7-81). Net: RKO. Rep: McGavren-Guild. Format: MOR, top-40. ■ Chad Parrish, pres; Daniel H. Walker, VP & gen mgr; Pam Parrish, coml mgr; Greg Williams, prog & mus dir; Mike Holton, news dir; Steve Putnam, prom mgr; Don McDonald, chief engr. ■ Rates: \$13; 11; 13; 11.

**KGWV(AM)**—Feb 1, 1959: 630 khz; 1 kw-D. (59714). (406) 388-4281. Christian Enterprises Inc. (group owner; acq 5-31-62). Net: UPI, Northern Bcstg. Rep: Keystone. Format: Farm, rel. ■ Harold Erickson, pres; Rodger L. Torrenge, gen & coml mgr; Greg Forshtay, mus, news & prog dir. ■ Rates: \$7.50; 7.50; 7.50; 7.50.

## Billings

**KBMY**

CBSRADIIIO

**KBMY(AM)**—Sept 8, 1946: 1240 khz; 1 kw-D, 250 w-N. DA-1. Box 20316 (59104). (406) 259-4586. Radio Billings (acq 7-1-75). Group owner: Journal Star. Net: CBS. Rep: Hix. Format: C&W. ■ H.P. Slane, pres; Linda Hunter, gen mgr; Bob Meyer, prog & news dir; Mike Buechler/Bob Meyer, mus dir. ■ 12; 11; 12; 9.

**\*KEMC(FM)**—April 25, 1973: 91.7 mhz; 70 w. (24.5 kw. Ant 320 ft). Eastern Montana College (59101). (406) 657-2179. Eastern Montana College. Format: Ed, class, jazz. ■ David Spizale, gen mgr; John Johnson, chief engr.

**KGHL(AM)**—June 8, 1928: 790 khz; 5 kw-U, DA-N. Box 30198 (59107). (406) 656-1410. Communications Investment Corp. (acq 1-1-63). Group owner:

## Missouri, Montana Radio

G.C. Hatch Stns. Net: ABC/I, IMN. Rep: Eastman, S/R Reps. Format: C&W. ■ George C. Hatch, pres; Homer K. Peterson, exec VP; Richard Elliott, stn mgr; John Webber, chief engr.

**KIDZ(FM)**—Co-owned with KGHL(AM). August 1978: 98.5 mhz; 25.5 kw. Ant 400 ft. Stereo. (acq 6-74). Net: NBC's The Source. Format: Adult contemp.

**KKOZ(FM)**—Listing follows KURL(AM).

**KOOK(AM)**—March 20, 1951: 970 khz; 5 kw-U, DA-N. Box 1276, 7002 S. Billings Blvd. (59103). (406) 248-7827. Mathias Enterprises. (acq 9-1-72). Rep: Torbet; Moore; McGuire. Format: Contemp, top-40. ■ Robert Matthias, pres; Dan Miller, gen mgr; Marcia Kucera, coml mgr; Jack Stevens, prog & news dir; Dennis Nichols, mus dir; John Fell, chief engr. ■ Rates: \$18.25; 14.75; 16.60; 11.75.

**KOOK-FM**—Aug 14, 1979: 102.9 mhz; 100 kw. Ant 500 ft. (406) 248-7828. Prog separate from AM. Stereo. Format: Btfl prom. ■ Jim Schulke, prog & mus dir; Marcia Kucera, prom mgr. ■ Rates: \$7; 6.50; 7; 5.75.

**KOYN(AM)**—Sept 25, 1955: 910 khz; 1 kw-D. Box 956, 4140 King Ave. (59103). (406) 245-4177. R&R Bcstg (acq 1-78). Net: ABC/E. Rep: P/W Radio. Format: C&W. ■ Robert Robinson, pres; Carson Aasen, gen mgr; Lonnie Bell, prog dir; Jim Fuller, chief engr. ■ Rates: \$7.95; 7.95; 7.95; —.

**\*KRER(FM)**—March 1977: 88.9 mhz; 10 w. Ant 100 ft. 3723 Central Ave. (59102). Billings Career Education Center. Format: Ed. ■ Greg Krueger, gen mgr.

**KURL(AM)**—Oct 15, 1959: 730 khz; 5 kw-D. Box 31038. (59107). (406) 245-3121. Christian Enterprises Inc. (group owner; acq 1-20-62). Net: UPI. Rep: Radio Spot Sls, Box Hix. Format: Rel. Spec prog: Farm 2 hrs wkly. ■ Harold Erickson, pres; Bruce Erickson, exec VP; Herm Elenbaas, gen mgr; Tom Speed, news dir; Albert Ortmann, chief engr. ■ Rates: \$6.25; 6; 6.25; —.

**KYYA(FM)**—April 5, 1969: 93.3 mhz; 100 kw. Ant 700 ft. Stereo. 1645 Central Ave. (59102). Meyer Bcstg Co. Net: UPI, RKO. Rep: Blair, Mountain Media. Format: Contemp. ■ William A. Ekberg, pres; Lamont Wallis, gen mgr; Jack Bell, prog dir; Jan Thomas, news dir; Richard Jones, chief engr. ■ Rates: \$24; 20; 24; 18.

**KZLS(FM)**—Dec 17, 1963: 97.1 mhz; 17.5 kw. Ant 30 ft. Stereo. 300 N. 25th St. (59101). (406) 248-2681. Communications Systems 11. Rep: Market 4, A/D Media. Format: Btfl mus.

## Bozeman

**KBMN(AM)**—Sept 14, 1949: 1230 khz; 1 kw-D, 250 w-N. DA-2. Box 1230 (59715). (406) 586-2394. Western Media Inc. (acq 9-1-75). Net: ABC/I, IMN. Rep: Eastman, IMN. Format: Contemp/MOR. local news. ■ Len Kehl, pres; Harley Dee, news dir; Nelson Mac Ivor, prog dir; Chuck Cooper, chief engr. ■ Rates: \$10.50; 9.50; 10.50; 8.50.

**KBOZ(AM)**—Dec 19, 1975: 1090 khz; 5 kw-U, DA-N. Box 20 (59715). (406) 586-5466. Northern Sun Corp. Net: NBC. Rep: McGuire; Art Moore; Andy McDermott. Format: Pop adult. ■ William Reier, pres; Paul Ehlis, stn mgr; Greg Williams, mus dir; Dean Alexander, news dir; Jack Nordquist, chief engr. ■ Rates: \$17.55; 16.30; 17.55; 14.40.

**KBZN(FM)**—Co-owned with KBOZ(AM). Nov 1, 1980: 93.7 mhz; 100 kw. Ant 248 ft. Stereo. Box 30 (59715). (406) 586-1766. Format: Contemp. ■ John Brandt, stn mgr; John Rydell, prog dir; Larry Baker, mus dir; Steve Campbell, chief engr. ■ Rates same as AM.

**\*KGLT(FM)**—December 1963: 91.9 mhz; 2 kw. Ant 365 ft. Stereo. Strand Union Building, Montana State University (59717). (406) 994-3002. Montana State University. Net: UPI. Format: Div. Spec prog: Black 4 hrs, C&W 6 hrs, womens 4 hrs wkly. ■ Mark Palmer, gen mgr; Walter Baxter, chief engr.

**KXXL(AM)**—Oct 15, 1939: 1450 khz; 1 kw-D, 250 w-

## Montana Radio

N. 1450 W. Kagy Blvd. (59715). (406) 587-5188. Serendipity Bcstg (acq 4-13-81). Net: APR. Rep: Bob Hix-Denver. Format: Country. Spec prog: Farm 7½ hrs wkly. ■ John Bronken, pres; Laurie Bronken, gen mgr; Michelle Minello, coml mgr; Paul Willie, mus dir; Wes Lyles, news dir; Gary Stevens, prog dir; Tom Weir, chief engr. ■ Rates: \$12; 10; 12; 8.

### Butte

**KBOW(AM)**—Feb 14, 1947: 550 khz; 5 kw-D, 1 kw-N, DA-N. 660 Dewey Blvd. (59701). (406) 494-7777. KBOW Inc. (acq 4-1-62). Net: CBS, IMN. Rep: Eastman, Intermountain. Format: C&W. Spec prog: Farm 5 hrs wkly. ■ Shag Miller, pres & gen mgr; Dan James, prog dir; Connie Kenney, news dir; Ed Bauer, chief engr. ■ Rates: \$8.75; 7; 8.75; 7.

**KOPR(FM)**—Co-owned with KBOW(AM) Oct 26, 1972: 94.1 mhz; 27.5 kw. Ant 1,840 ft. (CP: 100 kw). Stereo. Net: ABC/C, Intermountain. Rep: Eastman. Format: Btfl rock. ■ Rates: \$8.75; 7.25; 8.75; 7.25.

**\*KMSM-FM**—1975: 91.5 mhz; 165 w. Ant 93 ft. Stereo. Student Union Bldg, Montana Tech (59701). (406) 496-4391. Associated Students of Mont. Tech. Format: Ed, div. Spec prog: Class 6 hrs wkly. ■ Don Beuerman, faculty adv; Mike Klebe, gen mgr.

**KQUY(FM)**—Feb 7, 1980: 95.5 mhz; 50 kw. Ant 1820 ft. Box 3788 (59702). (406) 494-5895. Mountain Sky Bcstg. Rep: McGavren-Guild. Format: MOR, top-40. ■ Julie Richardson, coml mgr; Andrew Fuller, mus dir; Bob Roberts, news & prog dir; Larry Roberts, gen mgr; Joe Bowers, chief engr. ■ Rates: \$7.75; 6.50; 7.75; 6.50.

**\*KUFM(FM)**—See Missoula.

**KXLF(AM)**—1927: 1370 khz; 5 kw-U, DA-1. Box 3500 (59702). (406) 782-9111. Garryowen Butte Radio Inc. (acq 2-28-61). Group owner: Garryowen Stn. Net: NBC. Format: Contemp. ■ Joseph S. Sample, pres; Barry Conner, gen mgr; Beau Stone, prog & mus dir. ■ KXLF-TV affil. ■ Rates: \$12.80; 7; 12.80; 7.

### Deer Lodge

**KDRG(AM)**—1963: 1400 khz; 1 kw-D, 250 w-N. Box 811 (59722). (406) 846-1221. Deer Lodge Bcstg Inc. (acq 6-30-76). Net: RKO Rep: Bob Hix. Format: MOR. Spec progs: Farm 3 hrs wkly. ■ David Fransen, pres; Tom Fowler, gen mgr; Edith Fransen, coml mgr; Clint Froke, chief engr. ■ Rates: \$10; 8.50; 10; 8.50.

### Dillon

**KDBM(AM)**—Jan 1, 1957: 1490 khz; 1 kw-D, 250 w-N. Box 950 (59725). (406) 683-2800. Southwestern Bcstg Inc. (acq 12-15-79). Net: ABC/I; IMN. Rep: Eastman. Format: MOR, C&W. ■ Fred Lark, pres; Larry Chaffin, gen mgr & prog dir; Rudy Cooper, Barbara Kosa, news dir; Fred Kistler, chief engr.

**KDLN(FM)**—Co-owned with KDBM(AM). August 1972: 98.3 mhz; 1 kw. Ant 480 ft. Prog sep from AM. Stereo. Format: Contemp.

### Forsyth

**KIKC(AM)**—Oct 10, 1975: 1250 khz; 5 kw-D. Box 1250 (59327). (406) 356-2711. Gold-Won Radio Corp. Net: Northern Bcstg. APR. Format: C&W. Spec prog: Farm 10 hrs wkly. ■ B. Dean Holmes, pres; J. Michael Dorris, VP, gen mgr, chief engr; Clare Hekkel, VP & coml mgr; Steve Pierson, sls mgr. ■ Rates: \$5.50; 5.50; 5.50; 5.50.

**KXXE(FM)**—Co-owned with KIKC(AM). Sept 1980: 101.3 mhz; 100 kw. Ant 1025 ft. Prog separate from AM. Stereo. Box 1259 Miles City (59301). (406) 232-6632. Format: MOR. B. Dean Holmes, gen mgr; C.W. Wilcox, coml mgr; Terry Virag. ■ Rates: \$7; 7; 7; 7.

### Glasgow

**KLTZ(AM)**—Aug 14, 1954: 1240 khz; 1 kw-D, 250 w-N, DA-1. 504 2nd Ave. S., Box 671 (59230). (406) 228-9336. Holter Bcstg Inc. Net: ABC/I, IMN. Rep: Eastman. Format: MOR, C&W. ■ W. L. Bill Holter, pres;

Linda Madson, gen mgr; John Sisson, chief engr. ■ Rates: \$7.65; 6.15; 7.65; 6.15.

**KLAN(FM)**—Co-owned with KLTZ. Not on air, target date, March 1, 1983: 93.5 mhz; 3 kw. Ant 300 ft. Format: MOR.

### Glendive

**KGLE(AM)**—Aug 22, 1962: 590 khz; 500 w-D. Box 931 (59330). (406) 365-3331. Christian Enterprises Inc. (group owner). Net: UPI. Format: Gospel. Spec prog: Farm 5 hrs wkly. ■ Harold Erickson, pres; Bruce Erickson, exec VP; Robert A. Prentice, gen mgr; Larry Baker, chief engr. ■ Rates: \$4.50; 4.50; 4.50; 4.50.

**KIVE(FM)**—Co-owned with KGLE(AM). Dec 21, 1969: 96.5 mhz; 100 kw. Ant 30 ft. (CP: 90 kw, Ant 493 ft.). Prog sep from AM. Stereo. (406) 365-6006. Format: MOR. ■ Paul Malone, gen mgr.

**KXGN(AM)**—Sept 23, 1948: 1400 khz; 1 kw-D, 250 w-N. 210 South Douglas (59330). (406) 365-3377. Glendive Bcstg Corp. Net: ABC/I. Rep: IMN, Eastman. Format: MOR. ■ Lewis W. Moore, pres; Winnifred Norton, office mgr; Dan Frenzel, gen mgr; Donald J. Powers, chief engr. ■ KXGN-TV affil. ■ Rates: \$5.55; 5.55; 5.55; 5.55.

### Great Falls

**KAOK(FM)**—June 19, 1972: 98.9 mhz; 100 kw. Ant 488 ft. 9 First Ave. N., Milwaukee Station (59401). (406) 727-7211. Feder Communications Corp. (2-15-78). Net: ABC/FM. Rep: Sandeberg-Glenn, McGuire. Format: AOR. ■ Steve Feder, pres & gen mgr; Peggy Paul, coml mgr; Nat Lamp, prog dir; Bill Bate-man, mus dir; Joe Jacques, chief engr.

**KARR(AM)**—1947: 1400 khz; 1 kw-D, 250 w-N, DA-2. Box 2204 (59403). (406) 761-6104. Taylor Bcstg Co. Inc. (acq 7-13-82). Format: Top-40 hit album rock. ■ Timothy G. Taylor, pres & gen mgr; Alice B. Goone, prog dir; Kash Whorton, prom mgr; John Dryer, chief engr. ■ Rates: \$9.50; 7.50; 9.50; 7.50.

**KEIN(AM)**—July 1922: 1310 khz; 5 kw-D, 1 kw-N. Box 1239 (59403). (406) 761-1310. Sundance Communications Inc. (acq 10-1-81). Net: NBC. Rep: Blair, Mountain Media, Masla. Format: Mod country. ■ Bill Luzmoor, pres & gen mgr; Hal Hardy, VP & gen sls mgr; Don Moe, opns mgr. ■ Rates: \$41; 36; 39; 33.

**KLFM(FM)**—Feb 14, 1982: 92.9 mhz; 100 w. Ant 450 ft. Stereo. Box 5019, 615 2nd Ave. N. (59403). (406) 761-7060. Northern Sun Corp. (group owner). Net: CBS Radio Radio. Rep: John McGuire, Art Moore. Format: C&W. ■ William Reier, pres; Janice Podobnik, coml mgr; Stephen Blodgett, mus & prog dir, prom mgr & chief engr; Robert Fox, gen mgr; Scott Bloom, news dir. ■ Rates: \$11.50; 9.30; 11.50; 7.

**KMON(AM)**—May 30, 1948: 560 khz; 5 kw-U, DA-N. 7 Holliday Village (59405). (406) 761-1000. KMON Inc. (acq 11-63). Net: ABC/I; IMN. Rep: S/R, Eastman; IMN. Format: C&W. Spec prog: Farm 11 hrs wkly. ■ Al Donohue, pres & gen mgr; Jack Smith, news dir; Dave Wilson, mus & prog dir; Bob Arnold, chief engr. ■ Rates: \$40; 30; 35; —.

**KNUW(FM)**—Co-owned with KMON(AM). Oct 1, 1972: 94.5 mhz; 36 kw. Ant 470 ft. Stereo. Prog sep from AM. Net: ABC/C, RKO. Format: Top-40. ■ Janet Davis, coml mgr; Ron Ellingson, prog dir. ■ Rates: \$12; 9; 1.50; —.

**KQDI(AM)**—1955: 1450 khz; 1 kw-D, 250 w-N. Box 6760 (59407). (406) 761-2800. Sun River Bcstg (acq 9-76). Rep: PRO Radio, Hix/Moore. ■ Bob Lockhart, pres & gen mgr; Bill Lockhart, coml mgr; Barry Cooper; Pat Richards, news dir; Kerry Callahan, news dir; Jay Jacques, chief engr. ■ Rates: \$24; 18; 24; 12.

**KOOZ(FM)**—Co-owned with KQDI(AM). Dec 31, 1993: 106.3 mhz; 3 kw. Ant 300 ft. (acq 8-77). Format: Btfl mus. ■ Reed Larsen, coml mgr. ■ Rates: \$12; 16; 16; 16.

### Hamilton

**KLYQ(AM)**—Feb 3, 1961: 1240 khz; 1 kw-D, 250 w-N. Box 668 (59840). (406) 363-3010. Alexander Communications Inc. Net: APR. Format: C&W. ■ Scott P. Alexander, gen mgr; Peg Desiderio, natl sls mgr; Steve Fullerton, news dir; Don Davis, prog dir; Rick Klin, chief engr. ■ Rates: \$6.77; 6.77; 6.77; 6.77.

**KLYQ-FM**—Feb 11, 1969: 95.9 mhz; 2 kw. Ant minus

790 ft. (CP: 1.6 kw, Ant 393 ft.). Stereo. Format: MOR. ■ Rates same as AM.

### Hardin

**KHDN(AM)**—Dec 28, 1962: 1230 khz; 1 kw-D, 250 w-N. Box 389 (59034). (604) 665-1230. Big Horn Bcstg Inc. (acq 3-78). Net: APR, Northern Bcstg. Rep: Robert Hix. Format: C&W. ■ Robert Rezanka, pres; Ron Dennington, gen mgr.

**KHDN-FM**—1975: 95.3 mhz; 1 kw. Ant minus 12 ft. (CP: Ant 220 ft.) Stereo.

### Havre

**\*KNOG(FM)**—Feb 1979: 90.1 mhz; 10 w. Stereo. Cowen Drive (59501). (406) 265-7825. Northern Montana College. Format: Div. ■ W.E. Lisenby, gen mgr.

**KOJM(AM)**—Oct 31, 1947: 610 khz; 1 kw-U, DA-2. Box 7000 (59501). (406) 265-7841. North Montana Bcstrs Inc. (acq 4-1-67). Net: UPI, Northern Bcstg. Rep: Masla; Evans; Hix. Format: Adult contemp. ■ Carlyle D. Leeds, pres & gen mgr; Stanley G. Stephens, VP; John Mosher, VP & coml mgr.

**KPQX(FM)**—Co-owned with KOJM(AM). March 8, 1975: 92.5 mhz; 94 kw. Ant 1,790 ft. Stereo. Prog sep from AM. Net: MBS. Format: C&W.

**KXEI(FM)**—Not on air, target date unknown: 95.1 mhz; 100 kw. Ant 793 ft. 601 Third St. (59501). Hi-Line Radio Fellowship Inc. Format: Rel.

### Helena

**KBLI(AM)**—September 1937: 1240 khz; 1 kw-D, 250 w-N. 2301 Colonial Drive (59601). (406) 442-6620. Holter Bcstg Corp. (acq 7-16-73). Net: NBC, IMN. Rep: Eastman, Intermountain. Format: MOR. ■ W. L. Holter, pres; Robert Howard, VP & gen mgr; Al Johnson, prog dir; Deese Ellis, sls mgr; Jim Prince, mus dir; Terry Bass, news dir; Don Maynard, chief engr.

**KBLF-FM**—Oct 1979: 92.1 mhz; 3 kw. Ant minus 410 ft. Stereo. Format: Btfl mus. Spec prog: Class 6 hrs wkly. ■ Wally Peel, prog dir.

**KCAP(AM)**—October 1949: 1340 khz; 1 kw-D, 250 w-N. Box 1676 (59624). (406) 442-4490. KCAP Broadcasters Inc. (acq 8-10-76). Net: CBS. Rep: Masla; McGuire/Moore. Format: Top-40. ■ Earl Morgenroth, pres; Dan Snyder, gen mgr; Mike Edinger, coml mgr; Joel Block, mus dir; Steve Blair, prog dir; Cato Butler, news dir; Steve Sorkness, chief engr. ■ Rates: \$12; 10; 12; 10.

**KCAP-FM**—1975: 103.1 mhz; 3 kw. Ant minus 250 ft. 110 Broadway. Prog separate from AM. Stereo. Net: ABC/FM. Format: Rock. ■ Rates: \$11.50; 9.50; 11.50; 9.50.

**\*KHTC(FM)**—1971: 89.5 mhz; 14 w. Ant 50 ft. 1115 Roberts (59601). (406) 442-6611. Helena Vocational Technical Ctr. Helena School District 1. Format: Ed/good mus. ■ Alex Capdeville, dir vocational educ; Donald Liles, gen mgr; Jesse Waymire, chief engr.

**KMTX(AM)**—Nov 1, 1976: 950 khz; 5 kw-U, DA-N. Box 1183 (59624). (406) 442-0400. Capital Investment. Net: APR. Format: Beautiful music. ■ James O'Connell, pres; Dean Williams, gen mgr; Ronald P. Richards, dir of prog & opns. ■ Rates: \$9.24; 7.70; 9.24; 7.70.

**\*KUFM(FM)**—See Missoula.

### Kalispell

**KALS(FM)**—November 1974: 97.1 mhz; 43 kw horiz, 18.5 kw vert. Ant 2550 ft. (CP: 26.45 kw, Ant 2488 ft.). Stereo. Box 1977. (59901). (406) 257-5257. North Valley Bcstg Enterprises Inc. Rep: Bob Hix Co. Format: Btfl mus, relig. Spec prog: Class 1 hr wkly. ■ Harold Erickson, pres; John Black, gen mgr; Brad Rauch, sls mgr; Don Nelson, chief engr. ■ Rates: \$5.80; 5.80; 5.80; 5.80.

**KFXZ(FM)**—March 1982: 98.5 mhz; 100 kw. Ant 420 ft. Stereo. 447 Main St. (59901). (406) 755-0985. Glacier County Broadcasters Inc. Format: Contemp. Spec prog: Jazz 2 hrs wkly. ■ Michael Roberts, pres; Anthony Roberts, gen mgr; William Fry, prog dir; Marc DeWitt, mus dir; Ken Haisch, chief engr. ■ Rates: \$11.80; 11.80; 11.80; 11.80.



**KGEZ(AM)**—April 1927: 600 khz; 5 kw-D, 1 kw-N, DA-2. Box 169 (59901). (406) 755-6600. Skyline Broadcasters Inc. (acq 1956). Net: CBS. Rep: Masla; Hix; Wayne-Evans; Time Sls NW. Format: C&W. Spec prog: Farm 1 hr wkly. ■ Matt Himsel, pres; Mike Manion, gen mgr & chief engr; Oz Shock, coml mgr; Norm Fisher, prog dir; Bob Dittman, news dir. ■ Rates: \$7.05; 6; 7.05; 6.

**KOFI(AM)**—Nov 11, 1955: 1180 khz; DA-N. (CP: 50 kw-U). Box 608, 317 1st Ave. East (59901). (406) 755-6690. KOFI Inc. Net: MBS, UPI. Format: MOR, news. ■ William H. Patterson, pres, gen mgr & chief engr; Len Andersen, prog dir; Lois Patterson, coml mgr; Curt Shugart, mus dir; Theresa Capser, news dir; Norm Kurtz, prom mgr. ■ Rates: \$10.30; 8.65; 10.30; 8.65.

**KQRR(FM)**—See Ronan.

## Laurel

**KLYC(AM)**—Sept 1979: 1490 khz, 1 kw-D, 250 w-N. Box 218 (59044). (406) 628-7916. Sunstar Communications Group. (acq 12-1-81). Net: MBS. Format: MOR, talk. ■ Derek Preece, gen mgr. ■ Rates: \$8; 7; 8; 7.

## Lewistown

**KLCM(FM)**—Listing follows KXLO(AM).

**KXLO(AM)**—1947: 1230 khz; 1 kw-D, 250 w-N. Box 620 (59457). (406) 538-3441. KXLO Broadcast Inc. (acq 4-16-73). Net: ABC/I, IMN. Rep: Eastman, IMN. Format: C&W, MOR. Spec prog: Farm 18 hrs wkly. ■ Fred Lark, pres, gen & coml mgr; Dave Sather, chief engr.

**KLCM(FM)**—Co-owned with KXLO(AM). April 1975: 95.9 mhz; 3 kw. Ant minus 230 ft. (406) 538-3495. Montana Bcst Communications Inc. Prog sep from AM. Stereo. Format: Top-40.

## Libby

**KLCB(AM)**—Dec 23, 1950: 1230 khz, 1 kw-D, 250 w-N. Box 730 (59923). (406) 293-6234. Lincoln County Bcstrs Inc. (acq 12-66). Net: ABC/I, IMN. Rep: IMN. Format: Adult soft contemporary, C&W. ■ Duane Williams, VP & gen mgr.

## Livingston

**KPRK(AM)**—Jan 10, 1947: 1340 khz; 1 kw-D, 250 w-N, SH. Box 691 (59047). (406) 222-2841. Holter Bcstg Corp. Net: ABC/I; IMN. Rep: Eastman; IMN. Format: Country. ■ Bill Holter, pres; H. Randall Brooks, gen mgr. ■ Rates: \$4.80; 4; 4.80; 4.

**KYBS(FM)**—December 1977: 97.5 mhz; 100 kw. Ant 265 ft. Stereo. 108 N. Main St. (59047). (406) 222-6890. The Park Radio Co. (acq 6-1-82). Net: ABC/FM. Rep: Mountain Media. Format: MOR. ■ Rodger E. Divens, pres & gen mgr; Yvonne Divens, coml mgr; Scott Campbell, prog dir; Kelli Gallentine, news dir; G. Blanchard, chief engr. ■ Rates: \$6.65; 6.65; 6.65; 6.05.

## Malta

**KLTZ(AM)**—See Glasgow.

**KMMR(FM)**—Co-owned with KLTZ(AM) Glasgow. 100.1 mhz; 3 kw. Ant 25 ft. 155 S. First Ave E. Box 1073 (59538). Malta Bcstg Inc. Format: MOR, C&W. ■ W.L. Holter, principal; Greg Kiel, gen mgr.

## Miles City

**KATL(AM)**—Sept 4, 1941: 1340 khz; 1 kw-D, 250 w-N, DA-1 Box 700 (59301). (406) 232-2280. Star Printing Co. Net: ABC/I; IMN. Rep: Eastman, IMN. Format: Farm & MOR. Spec prog: Farm 6 hrs wkly. ■ John Sullivan, pres; Donald L. Richard, gen mgr, prog dir & prom mgr; Albert Homme, coml mgr; Mark Waddington, mus dir & chief engr; Jack Light, news dir. ■ Rates: \$8.25; 8.25; 8.25; 8.25.

**KMCM-FM**—Not on air, target date Dec 1981: 92.7 mhz; 3 kw. Ant 400 ft. Stereo. 60 W. 4th St., St. Paul, Minn. (55102). (612) 222-5555. Miles City Broadcasting Corp. Format: Farm, MOR, vtlf mus. ■ William J. O'Brien, pres. ■ Rates: \$8.50; 8.50; 8.50; 8.50.

**KXXE(FM)**—See Forsyth.

## Missoula

**KDXT(FM)**—Listing follows KGRZ(AM).

**KGRZ(AM)**—1947: 1450 khz; 1 kw-D, 250 w-N, DA-1. Box 4106 (59806). (406) 728-1450. Windpoint 1970 Holding Co. (acq 1-1-82). Net: NBC. Rep: Tacher/Mountain Media. Format: C&W. Spec prog: Farm 7 hrs wkly. ■ Steve Benedict, gen mgr; Rick Snowden, coml mgr; Paul Proctor, prog & mus dir; Glen Schmidt, news dir; Jim Bender, chief engr. ■ Rates: \$10; 9; 10; 8.

**KDXT(FM)**—Co-owned with KGRZ(AM). April 29, 1977: 93.3 mhz; 43 kw. Ant 2440 ft. Prog sep from AM. Stereo. (406) 728-9399. Net: NBC Source. Rep: Tacher/Bob Hix. Format: Top-40. ■ John Petek, coml mgr; Barry Morris, mus & prog dir. ■ Rates: \$12; 10; 12; 9.

**KGVO(AM)**—Jan 28, 1931: 1290 khz; 5 kw-U, DA-N. Box 5023 (59806). (406) 721-1290. KGVO Bcstrs Inc. (acq 11-4-59). Group owner: Western Bcstg. Net: CBS. Rep: Masla; McGuire, Denver; Art Moore, Seattle, Portland. Format: C&W. ■ Pete Kelly, pres; Paul L. Spranger, gen mgr & VP radio div; Rober Werner, coml mgr; Jim Chase, prod dir; Tom Ash, news dir; John Honea, chief engr. ■ Rates: \$10; 8.50; 10; 8.50.

**\*KUFM(FM)**—Jan 31, 1965: 89.1 mhz; 17 kw. Ant 2510 ft. Univ of Montana Radio-TV Dept. (59812). (406) 243-4931. U. of Montana. Net: NPR. Format: Div. Spec prog: Black 2 hrs, jazz 15 hrs, Indian 1 hr, folk 6 hrs wkly. ■ Gregory MacDonald, gen mgr; Terry Conrad, prog dir; William Marcus, prom mgr; Charles Lubrecht, chief engr.

**KYLT(AM)**—July 15, 1955: 1340 khz; 1 kw-D, 250 w-N. Box 2277 (59806). (406) 728-5000. Spectrum Communications Corp. (acq 2-25-82). Net: RKO. Format: Top-40. ■ W. L. Holter, pres; Gene Peterson, gen mgr; Cary Nicklay, office mgr; Vern Argo, prog & mus dir; Pete Wall, prod dir; Kim Shuck, traf mgr; Ray Nicklay, news dir; Bill Schwanke, sports dir; Tom Wojciechowski, chief engr. ■ Rates: \$12.25; 10.25; 11.25; 7.25.

**KZOQ(FM)**—Co-owned with KYLT(AM). July 29, 1974: 100.1 mhz; 3 kw. Ant minus 300 ft. Stereo. Format: AOR. ■ Rates: \$10.25; 10.25; 12.25; 7.25.

**KYSS(AM)**—June 27, 1959: 930 khz; 5 kw-D. 400 Ryman (59802). (406) 728-9300. Garden City Bcstg Corp. (acq 4-60). Net: ABC/I; IMN. Rep: Eastman. Format: MOR. ■ George Hatch, pres; Homer K. Peterson, exec VP; Peter Kelly, stn mgr; Tom McGinley, chief engr.

**KYSS-FM**—May 11, 1969: 94.9 mhz; 30 kw. Ant 2,490 ft. Stereo. Format: C&W. Spec prog: Class 2 hrs wkly.

## Plentywood

**KATQ(AM)**—Sept 14, 1979: 1070 khz; 5 kw-D. 216 N. Main St., Box 317 (59254). (406) 765-1480. Stallard Bcstg Inc. Net: ABC/E, Northern Bcstg. Rep: Advertising Sales West. Format: C&W. Spec prog: Top-40. ■ Bill E. Stallard, pres & gen mgr; Scott Steinke, coml mgr & prog dir; Cheryl Dawson, mus dir; Joy Mitchell, news dir; Don Koterba Jr., chief engr. ■ Rates: \$13; 11; 13; 9.

**KATQ-FM**—June 1, 1962: 100.1 mhz; 3 kw. Ant 34 ft. (acq 1-1-75). Dups AM 25%. Format: Btlf mus. ■ Rates same as AM.

## Polson

**KERR(AM)**—March 22, 1976: 1070 khz; 25 kw-D, 1 kw-N, DA-N. Rte. 1, Box 48 (59860). (401) 883-5255. KBMR Radio Inc. Net: ABC/E. Rep: Anderson. Format: C&W. ■ A.L. Anderson, pres; Dennis Pepper, gen mgr; Wayne Fuchs; prog dir; Ron Hirsch, mus dir; Rod Howard, news dir; Paul Doolittle, chief engr. ■ Rates: \$12; 9; 9; 9.

## Red Lodge

**KRBN(AM)**—Dec 7, 1961: 1450 khz; 1 kw-D, 250 w-N. Box 908 (59068). (406) 446-2710. Rockefeller Bcstg Inc. (acq 7-28-81). Net: MBS; Northern Sports. Rep: Masla, Hix. Format: MOR, C&W. Spec prog: Farm 7 hrs wkly. ■ Robert Peck, pres; Jim Moore, gen mgr; Danny Lynn, mus dir; Shelia Knox, news dir. ■ Rates: \$2.95; 2.95; 2.95; —.

## Montana Radio

### Ronan

**KQRR(FM)**—Oct 4, 1981: 92.3 mhz; 60 kw. Ant 2,320 ft. Stereo. Box 48 Rt. 1, Polson (59860). (406) 882-9200. KBMR Radio Inc. Net: RKO. Format: MOR. ■ A.L. Anderson, pres; Don Anderson, mgr & coml mgr; Dave Fransen, prog dir; Paul Doolittle, chief engr. ■ Rates: \$12.20; 12.20; 12.40; 10.40.

### Scobey

**KCGM(FM)**—June 21, 1971: 95.7 mhz; 52 kw. Ant 660 ft. Stereo. Box 220 (59263). (406) 487-2293. Prairie Communications Inc. Net: UPI. Format: C&W. Spec prog: Farm 6 hrs wkly. ■ Betty Wade Lapke, gen mgr; Marian Miller, traf dir; Betty Roos, mus dir; Leroy Abell, chief engr. ■ Rates: \$5; 4.75; 5; 4.

### Shelby

**KSEN(AM)**—Aug 11, 1947: 1150 khz; 5 kw-U, DA-2. 830 Oilfield Ave. (59474). (406) 434-5241. Tri-County Radio Corp. Net: CBS. Rep: Eastman, IMN. Format: MOR. Spec prog: Farm 8 hrs wkly. ■ Jerry Black, pres & gen mgr; Bob Hauser, coml mgr; Bob Norris, prog dir; Anne Janes, mus dir; Joe Daniels, prom mgr; Al Setka, news dir; Fred Nichols, chief engr. ■ Rates: \$13; 10.50; 10.50; 9.75.

**KZIN-FM**—Co-owned with KSEN(AM). Dec 9, 1978: 96.3 mhz; 29 kw. Ant 570 ft. (CP: 100 kw, Ant 693 ft.). Stereo. Dups AM 23%. Format: C&W. Spec prog: Farm 5 hrs wkly. ■ Don Kellogg, coml mgr. ■ Rates: \$7.20; 6.60; 7.20; 6.

### Sidney

**KGCH-FM**—Listing follows KGLX(AM).

**KGCX(AM)**—Oct 1, 1926: 1480 khz; 5 kw-U, DA-1. Box 31 (59270) (406) 482-2115. Box 1485 Williston, N.D. (58801). (701) 572-3778. KGCX Inc. Net: MBS, Beartooth. Format: C&W. Spec prog: Farm 6 hrs wkly. ■ Oscar H. Halvorson, pres & chief engr; Bill Hansen, mgr; Dave Halvorson, prog dir; Diane K. Binder, coml mgr; Rick Wick, mus dir; Paul Benzick, news dir; Eddie Funk, sports dir. ■ Rates: \$6.36; 6.36; 6.09; 5.83.

**KGCH-FM**—Co-owned with KGCX(AM). August 9, 1981: 93.1 mhz; 100 kw. Ant 400 ft. Stereo. Sidney Bcstrs. Format: Adult contemp. ■ David P. Halvorson, gen mgr; Joseph A. Cusher, prog dir. ■ Rates: \$5.87; 5.87; 5.87; 5.87.

**KSDY(FM)**—November 1981: 95.1 mhz; 100 kw. Box 587 (59270). (406) 482-5555. Fisher Land & Development Co. Net: APR. Format: C&W. Spec prog: Gospel music 6 hrs wkly. ■ Gerald Fischer, pres; Rebecca D. Fischer, gen mgr & prog dir; Ed McIntosh, mus dir & chief engr; Wes Michelson, news dir. ■ Rates: \$7.02; 7.02; 7.02; 7.02.

### West Yellowstone

**KWYS(AM)**—Dec 20, 1967: 920 khz; 1 kw-D. Box 9 (59758). (406) 646-7361. Serendipity Bcstg (acq 4-81). Net: APR. Format: C&W. Spec prog: Class 3 hrs wkly. ■ Larry Binfet, gen mgr; Thomas T. Wier, chief engr. ■ Rates: \$8.25; 8.25; 8.25; 8.25.

### Whitefish

**KJJR(AM)**—Feb 14, 1979: 1400 khz; 1 kw-D, 250 w-N. Box 1400 (59937). (406) 862-5565. Bee Bcstg Inc. Net: NBC. Rep: Bill Dahlsten. Format: Contemp. ■ Benny Bee, pres; Dan Sollom, stn mgr; Jim Paulson, sls mgr; Charlie Bear, prog dir. ■ Rates: \$9.94; 9.94; 9.94; 8.24.

**KTXS(AM)**—Dec 6, 1979: 1450 khz; 1 kw-D, 250 w-N. Station 1450 (59937). (406) 862-2591. Big Mountain Bcstg Co. Net: ABC/I, IMN. Rep: Eastman, IMN. Format: Contemp country. Spec prog: Farm 1 hr, business/markets 1½ hrs wkly. ■ J. John Morrison, pres & gen mgr; Richard Ivers, coml mgr; Ron Hirsch, mus dir; Jay R. Thorington, prom mgr; Vern Wheeler, chief engr. ■ Rates: \$7.65; 6.95; 7.65; 6.95.

### Wolf Point

**KVCK(AM)**—Sept 1, 1957: 1450 khz; 1 kw-D, 250

## Montana, Nebraska Radio

w-N. DA-1. 324 Main (59201). (406) 653-1900. KVCK Inc. (acq 10-1-76). Net: CBS. Rep: Bob Hix. Format: C&W. Spec progs: Farm 6 hrs, American Ind 1 hr wkly. ■ Bob Lundstrom, pres & gen mgr; Kristine Moe, coml mgr; Fred Moe, prog dir; Ross Strauser, mus dir; Larry Severson, prom mgr; Rick Schultz, news dir; John Sisson, chief engr. ■ Rates: \$8; 7; 6.50; 5.75.

**KYZZ(FM)**—Co-owned with KVCK(AM). Sept 1, 1981: 92.7 mhz; 1 kw. Ant 496 ft. Prog sep from AM. Stereo. (406) 653-1902. Format: Top-40. Spec progs: Farm 1 hr, American Ind ½ hr wkly.

## Nebraska

### Ainsworth

**KBRB(AM)**—Feb 6, 1968: 1400 khz; 1 kw-D, 250 w-N. 122 East Second, Box 285 (69210). (402) 387-1400. K. B. R. Bcstg Co. Rep: Soderlund. Format: Diversifd. ■ Lorris C. Rice, pres, gen, coml & prom mgr; Kenneth W. Heuer, prog dir; Renee Burger, news dir; Randy Brudigan, chief engr. ■ Rates: \$5.50; 5.50; 5.50; 5.50.

**New FM**—Co-owned with KBRB(AM). Not on air, target date unknown: 92.7 mhz; 2.51 kw. Ant 327 ft.

### Alliance

**KCOW(AM)**—January 1949: 1400 khz; 1 kw-D, 250 w-N. Box 600 (69301). (308) 762-1400. KLOE Inc. (acq 1-1-67). Net: ABC/C, ABC/I, Intermountain. Rep: Soderlund. Format: MOR. Spec prog: Farm 5 hrs wkly. ■ Ross Beach Jr., pres; Jim Kamerzell, gen mgr; Jim Alexander, prog & mus dir; Rick Hazen, news dir; Bob Heinz, chief engr. ■ Rates: \$6.60; 6.60; 6.60; 6.60.

**KPNY(FM)**—1978: 92.1 mhz; 3 kw. Ant 300 ft. Stereo. Box 245 (69301). (308) 762-2000. Someland Inc. (acq 8-9-82). Net: UPI. Format: MOR. ■ Judy Wilson, pres; Roger Gelder, gen mgr; Rachel Vaughn, prog dir; Lori Underwood, mus dir; Paul Browning, news dir; Robert Hinze, chief engr. ■ Rates: \$4.75; 4.75; 4.75; 4.75.

### Auburn

**KAUB-FM**—Sept 18, 1981: 105.5 mhz; 3 kw. Ant 154 ft. Box 231 (68305). (402) 274-5282. Midway Bcstrs Co. Net: UPI, Brownfield. Format: MOR, C&W. Spec prog: Farm 8 hrs wkly. ■ Rich Stites, gen mgr; Patsy Stites, coml mgr; Randy Gottula, sports dir; Tom Osborne, prom mgr; Patti Smith, news dir. ■ Rates: \$9; 9; 9; 9.

### Aurora

**KIAE(FM)**—March 1, 1980: 103.1 mhz; 2.25 kw. Ant 90 ft. Stereo. 1235 M St. (68818). (402) 694-6977. Stephen G. Kafka. Format: C&W. Spec progs: Class 5 hrs. ■ Stephen G. Kafka, pres, gen, coml & prom mgr, prog, mus & news dir; Emery Rodabaugh, chief engr. ■ Rates: \$5.50; 5.50; 5.50; 5.50.

**KROA(FM)**—See Grand Island.

### Beatrice

**KWBE(AM)**—June 12, 1949: 1450 khz; 1 kw-D, 250 W-N. 200 Sherman St. (68310). (402) 228-5923. MIA Enterprises Inc. (acq 2-1-57). Net: CBS. Rep: PRO Radio. Format: MOR. Spec progs: Farm 12 hrs wkly. ■ Gordon C. Bud Pentz, pres & gen mgr; Jerry Kruger, mus dir; Dorothy Hertzler, coml mgr; Bryce McBridge, chief engr. ■ Rates: \$14.25; 12.25; 14.25; 8.25.

**KMAZ(FM)**—Co-owned with KWBE(AM). Nov 26, 1962: 92.9 mhz; 97 kw. Ant 310 ft. Stereo. (402) 228-3435. Format: Mellow rock. ■ Rates: \$12.25; 11.25; 13.25; 11.25.

### Blair

**KBWH(FM)**—Dec 11, 1979: 106.3 mhz; 3 kw. Ant 300 ft. Stereo. Box 186 (68008). (402) 426-9401. BCB Inc. Format: Div. ■ Buck Burke, pres; Roy Brown, gen mgr; Arvin Hernes, chief engr. ■ Rates: \$5; 5; 5; 4.50.

**\*KDCV-FM**—Oct 1, 1972: 91.1 mhz; 10 w. Ant 60 ft. Dana College (68008). (402) 426-5565. Format: Div. ■ Darrell W. Dibben, gen mgr; Arvin Hernes, chief engr.

### Broken Bow

**KBBN-FM**—Listing follows KCNI(AM).

**KCNI(AM)**—Sept 28, 1949: 1280 khz; 1 kw-D. Box 409 (68822). (308) 872-5881. Custer County Bcstg Co. Rep: Soderlund. Format: MOR. Spec prog: C&W 18 hrs wkly. ■ R. L. Yantzie, exec VP & gen mgr; Cheryl Smith, coml mgr; Bill Baller, chief engr. ■ Rates: \$7.95; 7.95; —.

**KBBN-FM**—Co-owned with KCNI(AM). Not on air, target date unknown. 98.3 mhz; 2.4 kw. Ant 332.6 ft. Box 409 (68822). Custer County Bcstg Co. Format: Div. Owners: Lianne Griffith, Richard L. Yantzie, Carl Swanson, Gerald Thurman.

### Chadron

**KCSR(AM)**—May 9, 1954: 610 khz; 1 kw-D. Box 931 (69337). (308) 432-5545. Big Sky Bcstg Co. (acq 10-1-71). Net: ABC/I, Hometown, IMN. Rep: IMN. Format: C&W. Spec prog: Farm 7 hrs wkly. ■ Lee Hall, gen mgr; Ronni Johnson, coml mgr; Chris Halstead, mus dir; Paul Hartman, farm dir; Dave Powell, news dir; Bob Hinze, chief engr. ■ Rates: \$9.45; 9.45; 7.15; —.

**KQSK(FM)**—Co-owned with KCSR(AM). Sept 15, 1979: 97.5 mhz; 100 kw. Ant 844 ft. Stereo. Net: ABC/FM. Format: MOR. ■ Rates: \$9.45; 9.45; 7.15; 7.15.

### Columbus

**KJSK(AM)**—April 28, 1948: 900 khz; 1 kw-D. Box 99 (68601). (402) 564-2891. KJSK Inc. (acq 7-1-59). Group owner: Anderson. Rep: Hopewell, Walton. Format: Relig, farm. ■ George Basil Anderson, pres; Terry A. Cowan, stn mgr & chief engr. ■ Rates: \$11.90; 11.90; 11.90.

**KOXI(FM)**—Co-owned with KJSK(AM). August 1964: 101.1 mhz; 100 kw. Ant 760 ft. Stereo. (402) 564-0597. Dup AM 2%. Format: Btfl mus. ■ Rates: \$9.50; 9.50; 9.50; 9.50.

**\*KTLX(FM)**—July 1974: 91.9 mhz; 100 w. Ant 78 ft. 2200 25th St. (68601). (402) 564-8548. T.L.C. Educational Corp. Format: Ed. ■ Gilbert Loseke, pres; Gary Spuit, gen mgr.

**KTTT(AM)**—Dec 2, 1962: 1510 khz; 500 w-D. DA. Box 518 (68601). (402) 564-2866. City and Farm Bcstg Inc. Net: ABC/C. Rep: Eastman, IMN, Radio, Soderlund. Format: Adult Contemporary, C&W. Spec progs: polka 5 hrs, farm 15 hrs, wkly. ■ William Whitlock, pres; Joseph L. Stavas, gen & prom mgr; Edd Riley, sls mgr & prog dir; Lee Edwards, mus dir; Ralph Wayne, news dir; Ernie Sears, chief engr. ■ Rates: \$10; 8; 10; 5.

**KTTT-FM**—Nov 25, 1969: 93.5 mhz; 3 kw. Ant 250 ft. Prog dups AM 100%. Format: Contemporary, after AM signoff. ■ Rates: \$8; 8; 8; 4.50.

### Council Bluffs

**KOOO(AM)**—See Omaha.

**KESY-FM**—See Omaha.

### Cozad

**KAMI(AM)**—Nov 15, 1965: 1580 khz; 1 kw-D. 835 Meridian Ave., Box 1580 (69130). (308) 784-1580. Tri City Bcstrs Inc. (acq 8-1-81). Net: APR. Rep: Keystone. Format: Farm, MOR, rel. Specprog: Farm 12 hrs wkly. ■ Dean G. Dorsey, pres. ■ Rates: \$7.75; 7.75; —; —.

### Crete

**KTAP(FM)**—Aug 20, 1976: 103.9 mhz; 3 kw. Ant 225 ft. Box 269 (68333). (402) 826-4393. KTAP Radio Inc. (acq 1-1-80). Net: Nebraska State Net. Format: Diversified. Spec prog: Farm 6 hrs wkly. ■ Jim Jaworski, pres & gen mgr; Kenn Maloney, stn mgr & news dir; Doyle Feeken, chief engr. ■ Rates: \$6.10; 6.10; 6.10; 6.10.

### Crookston

**\*KINI(FM)**—Jan 26; 1978: 96.1 mhz; 57 kw. Ant 500 ft. Stereo. St. Francis Mission, St. Francis, S.D. (57572). (605) 747-2296. Rosebud Educational Society. For-

mat: Diversified. ■ John Wambach, pres; Joseph Gill S.J., gen mgr; Lorna Smith, stn mgr; Charles Leslie, news dir; Preston Moser, chief engr.

### Fairbury

**New FM**—Not on air, target date unknown: 99.3 mhz; 2.63 kw. Ant 320 ft. Rethek Inc.

**KGMT(AM)**—June 13, 1960: 1310 khz; 500 w-D. 414 4th St. (68352). (402) 729-3382. Great Plains Bcstg Co. (acq 5-31-78). Net: ABC/I. Rep: Soderlund. Format: MOR. Spec prog: Farm 12 hrs wkly. ■ Douglas Jennings, pres; Larry Riggins, gen mgr; Jim Heller, coml mgr; Tim Meacham, prog & mus dir; Jesse Rieck, news dir; Jim Droege, chief engr. ■ Rates: \$13; 12.50; 12.75; —.

### Falls City

**KTNC(AM)**—Aug 3, 1957: 1230 khz; 500 w-D, 250 w-N. Box 589. (68355). (402) 245-2453. C.R. Communications Inc. (acq 8-1-81). Net: ABC/I. Rep: Keystone, Soderlund, Hix, Pates-Walton. Format: MOR, farm. Spec prog: Farm 4 hrs wkly. ■ Charles A. Radatz, pres & gen mgr; Darlene Tisdell, coml mgr; Tim Guenther, prog dir; Mike Bartels, mus dir; Leonard Arnold, chief engr. ■ Rates: \$9; 8; 9; 7.

**KTNC-FM**—Not on air, target date 1983: 95.3 mhz; 3 kw. Ant 300 ft. Prog dups AM 90%. Stereo.

### Fremont

**KHUB(AM)**—December 1939: 1340 khz; 500 w-D, 250 w-N. Box 669 (68025). (402) 721-5012. KHUB Inc. (acq 4-22-76). Net: ABC/I. Format: MOR. Spec progs: Farm 6 hrs wkly. ■ Cal Coleman, pres & gen mgr; Lee Barron, news dir; Jim Droege, chief engr. ■ Rates: \$16.90; 11.75; 16.30; 5.05.

**KHUB-FM**—July 1972: 105.5 mhz; 1.2 kw. Ant 450 ft. Prog sep from AM. Stereo. Format: MOR. ■ Rates: \$8.30; 8.30; 8.30; 8.30.

### Gering

**KMOR(FM)**—See Scottsbluff.

### Gordon

**KSDZ(FM)**—May 19, 1979: 95.5 mhz; 30 kw. Ant 310 ft. RR 1 Box 153-C (69343). (308) 282-2500. Heritage Bcstg Inc. Net: UPI. Format: C&W. ■ James R. Lambley, gen mgr; Gary Eubank, prog dir. ■ Rates: \$7; 7; 7; 7.

### Grand Island

**KMMJ(AM)**—Nov 1925: 750 khz; 10 kw-D, DA-D Box 1847 (68801). (308) 382-2800. KMMJ Inc. (acq 1-1-77). Net: MBS. Rep: McGavren-Guild. Format: MOR, farm. ■ Wm. Marcil, pres; Bill Burn, VP & gen mgr; Willard L. Morton, stn mgr; Dan Arrasmith, prog dir; Rich Dillman, news dir; Jack McConnell, farm dir; Harry Albers, chief engr. ■ Rates: \$53; 53; 53; —.

**KRGI(AM)**—April 1, 1953: 1430 khz; 5 kw-D, 1 kw-N, DA-N. Box G (68802). (308) 381-1430. Grand Island Bcstg Co. (acq 6-15-57). Group owner: Stuart. Net: ABC/I. Rep: Maslia, Anderson. Format: MOR, top-40. ■ Richard W. Chapin, pres; Jay Vavricek, gen mgr; Gary M. Buchanan, opns mgr; Scott O'Brien, mus dir; Greg Crawford, news dir; Gene Horning, chief engr.

**KRGI-FM**—October 1975: 96.5 mhz; 100 kw. Ant 416 ft. Prog sep from AM. Net: ABC/E. Format: C&W. ■ Richard W. Chapin, pres; Kurty Boney, gen mgr; John Kelley, opns mgr.

**\*KROA(FM)**—Aug 11, 1967: 95.7 mhz; 100 kw. Ant 460 ft. Stereo. Box 193, Doniphan (68832). (402) 845-6595. Grace College. (acq 3-77). Net: UPI. Format: Religious. ■ Dr. Robert Benton, pres; Herb Roszhart, gen mgr & chief engr; Gordon Wheeler, mus dir; Brent Matz, news dir.

**KSYZ-FM**—Nov 1982: 107.7 mhz; 100 kw. Ant 899 ft. Stereo. 3280 Woodbridge Blvd. (68801). (308) 384-9200. Manchik Bcstg Inc. Net: RKO. Format: MOR. ■ Lyle A. Manchik, pres; Douglas R. Clements, gen mgr; Michael S. O'Connor, opns mgr; Mark Baumert, news dir; Tom Russell, chief engr.

### Hastings

**\*KCNT(FM)**—Feb 22, 1971: 88.1 mhz; 2 kw. Ant 182 ft. Box 1024 (68901). (402) 463-9811. Central Com-



munity College. Format: MOR. ■ Bruce Ebmeier, gen mgr; Dan Small, chief engr.

**KHAS(AM)**—Sept 30, 1940: 1230 khz; 1 kw-D, 250 w-N. Box 726, Tribune Bldg. (68901). (402) 462-5101. Nebraska Bcstg Co. Group owner: Seaton. Net: CBS. Rep: PRO Radio, Soderlund. Format: MOR. Spec progs: Sp 1 hr, C&W 2 hrs, farm 2 hrs, class 2 hrs wkly. ■ Donald R. Seaton, pres; John W. Powell, exec VP & gen mgr; Jim Kokesh, opns dir; Dave Hutchings, mus dir; Mark Alan, sports dir; Roger Cadogan, prom mgr; Ed Chochrek, news dir; Julie Jackson, ofc mgr; Allan Brace, chief engr. ■ Rates: \$11.20; 10.05; 11.20; 10.05. ■ KHAS-TV affil.

**KICS(AM)**—April 15, 1964: 1550 khz; 500 w-U. Box 1005 (68901). (402) 463-1314. Highwood Bcstg Corp. (acq 12-28-78). Net: APR. Format: Contemp. Spec prog: Farm 15 hrs wkly. ■ James J. DePalma, pres VP & gen mgr; Shaun Schlieff, prog dir; Don Leopold, mus dir. ■ Rates: \$8.55; 8.55; 8.55; 8.55.

**KEZH(FM)**—Co-wned with KICS(AM). February 1965: 93.5 mhz; 3 kw. Ant 260 ft. Prog sep from AM. Format: Btfl music. ■ James J. DePalma, pres & gen mgr. ■ Rates: \$12.35; 12.35; 12.35; 12.35.

## Holdrege

**KUVR(AM)**—Oct 20, 1956: 1380 khz; 500 w-D. 613 4th Ave. (68949). (308) 995-4122. W.W. Bcstg Co. Inc. Net: ABC/C. Rep: Eastman Radio/IMN, Soderlund Co. Format: Diversified. Spec progs: Swedish ½ hr wkly. ■ William C. Whitlock, pres & coml mgr; Howard Henderson, gen & coml mgr; Randy Issler, news dir; Harold Erickson, chief engr.

**KUVR-FM**—October 1970: 97.7 mhz; 3 kw. Ant 240 ft. Dups AM 50%.

## Kearney

**KGFW(AM)**—1927: 1340 khz; 1 kw-D, 250 w-N. Box 666 (68847). (308) 237-2131. Central Nebraska Bcstg Inc. Net: APR. Rep: PRO Radio, Soderlund. Format: MOR. ■ John C. Mitchell, pres; John McDonald, gen mgr; Dirk Christensen, prog dir; Steve Altmaier, mus dir; Al Smith, sls mgr; Lori Janitschek, continuity dir; Paul Wice, news dir; Dennis Baker, chief engr. ■ Rates: \$10; 10; 10; 10.

**KOKY(FM)**—Co-owned with KGFW(AM). Oct. 1979: 105.9 mhz; 96.6 kw. Ant 1010 ft. Central Neb. Bcstg Co. Inc. Format: Top-40. ■ Rates: \$13; 13; 13; 13.

**KRNY(AM)**—Dec 5, 1956: 1460 khz; 5 kw-D. 403 E. 25th St. (68847). (308) 234-1977. Semeco Bcstg Corp. (group owner; acq 4-1-71). Net: ABC/C. Rep: IMN. Format: Top 40. ■ W. O. Corrick, pres; Richard Roessler, gen mgr & prog dir; Alan Brecht, coml mgr; Jim Droege, chief engr. ■ Rates: \$13.35; 13.35; 13.35; —.

**KRNY-FM**—Nov 1, 1962: 98.9 mhz; 40 kw. Ant 1010 ft. Dups AM. Stereo. ■ Rates same as AM.

**\*KSCV(FM)**—March 8, 1968: 91.3 mhz; 1 kw. Ant 120 ft. Stereo. Kearney State College (68849-0527). (308) 236-4376. Kearney State College. Format: Rock. Spec progs: Class 4 hrs, jazz 3 hrs wkly. ■ Dr. Bruce F. Elving, gen mgr.

## Kimball

**KIMB(AM)**—Jan 13, 1959: 1260 khz; 1 kw-D, DA-D. 414 West Second (69145). (308) 235-3634. James E. George (acq 12-30-81). Format: MOR. ■ James E. George, pres; Nancy J. McMillen, gen & coml mgr; B.J. Peters, prog dir; Greg Entzion, mus dir; Nancy Novotny, prom mgr; Ralph Olsen, news dir; Robert Nickels, chief engr. ■ Rates: \$6.90; 6.90; 6.90; —.

## Lexington

**KRVN**

REPRESENTED BY  
**KATZ RADIO**

**KRVN(AM)**—Feb 1, 1951: 880 khz; 50 kw-U, DA-N. Box 880 (68850). (308) 324-2371. Nebraska Rural Radio Assn. Net: ABC/E. Rep: Katz, Soderlund. Format: C&W, farm. ■ Ira Beachler, pres; Eric Brown, gen & coml mgr; Gordon Bennett, sls mgr; Ellen Shrum, prog

dir; Rich Hawkins, farm dir; James Struck, news dir; Robert J. Bitner, chief engr. ■ Rates: \$80; 80; 58; 28.

**KRVN-FM**



**KRVN-FM**—Nov 1, 1962: 93.1 mhz; 35 kw. Ant 350 ft. Prog dups AM 15%. Format: Btfl music. ■ David Thorell, prog dir. ■ Rates: \$13.50; 13.50; 13.50; 13.50.

## Lincoln

**KBHL(FM)**—March 6, 1975: 95.3 mhz; 3 kw. Ant 115 ft. Stereo. 2820 N. 48th St, NE (68504). (402) 464-0606. Sound Experience Bcstg Co. (acq 1979). Net: MBS. Format: C&W. Spec prog: Farm 2 hrs wkly. ■ David Benware, pres; Gem O'Brien, gen.mgr & prog dir; Rose Harrison, sls mgr; Brent Cobb, mus dir; Kirk Erlich, prom mgr; Mike Bauer, news dir; Steve Looney, chief engr. ■ Rates: \$16; 13; 16; 6.

**KECK(AM)**—Dec 21, 1965: 1530 khz; 5 kw-D, DA. Box 6006 (68506). (402) 423-1530. J-P Enterprises (acq 3-1-68). Net: RKO. Rep: Savalli/Schutz. Format: C&W. Spec prog: Farm 4 hrs wkly. ■ James Treat, pres; Don Tawzer, gen mgr; Dale Wojtasek, prog dir; Tim Powers & Jay Wilger, mus dirs; Dick Simonsen, chief engr. ■ Rates: \$20; 18; 20; —.

**KHAT(FM)**—Co-owned with KECK(AM). Feb 23, 1973: 106.3 mhz; 2.9 kw. Ant 145 ft. Prog sep from AM. Stereo. Box 6066 (68506). (402) 423-1063. Format: Mellow rock. ■ Charlie Huber, gen mgr. ■ Rates: \$15; 15; 15; 15.

**KFMQ(FM)**—Listing follows KLMS(AM).

**KFOR(AM)**—March 24, 1924: 1240 khz; 1 kw-D, 250 w-N. Box 80209 (68501). (402) 475-6606. Cornbelt Bcstg Corp. (acq 1944). Group owner: Stuart. Net: ABC/II. Rep: McGavren-Guild; Howard Anderson. Format: MOR. Spec prog: Farm 15 hrs wkly. ■ Richard W. Chapin, pres; Roger T. Larson, gen & coml mgr; Rick Alloway, prog dir; John Stokes, news dir; Steve Looney, chief engr. ■ Rates: \$35; 23; 30; 23.

**KFRX(FM)**—Co-owned with KFOR(AM). May 2, 1965: 102.7 mhz; 100 kw. Ant 430 ft. Stereo. (402) 475-6001. (acq 8-24-73). Format: Album rock. ■ Curt Peterson, gen mgr; Tracy Johnson, prog dir; Paul Reberman, chief engr. ■ Rates: \$18; 16; 18; 16.

**KHAT(FM)**—Listing follows KECK(AM).

**KLIN(AM)**—August 1947: 1400 khz; 1 kw-D, 250 w-N. 4343 O St. (68510). (402) 475-4567. KLIN Inc. (acq 9-7-1). Net: CBS. Rep: Bernard Howard. Format: MOR. Spec prog: Farm 10 hrs wkly. ■ Norton E. Warner, pres; Billie Schroeder, coml mgr; Don Gill, stn mgr; Jim Fagin, news dir; Mike Elliott, chief engr.

**KLIN-FM**—Sept 1, 1968: 107.3 mhz; 100 kw. Ant 600 ft. Dups AM 25%. Stereo. Format: Btfl music. ■ Sandy Jackson, mgr.

**KLMS(AM)**—October 1949: 1480 khz; Stereo. 5 kw-D, 1 kw-N, DA-2. Box 81804 (68501). (402) 489-3855. Woodward Communications Inc. (group owner; acq 12-74). Net: APR. Rep: Eastman. Format: Old. ■ William P. Woodward, pres; L. Lee Thomas, gen mgr; Dave Rusk, coml mgr; Gary Claus, prog dir; Ken Schrad, news dir; Carl Lewis, chief engr. ■ Rates: \$25; 15; 25; 15.

**KFMQ(FM)**—Co-owned with KLMS(AM). June 22, 1958: 101.9 mhz; 100 kw. Ant 180 ft. Prog sep from AM. Stereo. Terminal Bldg. (68501). (402) 476-8565. Format: Adult rock. ■ Ray Farrington, stn & coml mgr. ■ Rates: \$19.50; 22.50; 25; 22.50.

**\*KRNU(FM)**—Feb 23, 1970: 90.3 mhz; 10 w. Ant 180 ft. 601 N. 12th St. (68588). (402) 472-3054. University of Nebraska. Net: ABC/C; MBS, UPI. Format: Top-40. Spec progs: Farm 2 hrs, Sp 1 hr, class 10 hrs, jazz 10 hrs wkly. ■ Ronald Roskens, pres; Larry Walklin, gen & coml mgr; Thomas Spann, opns dir; Peter Mayeux, prog & mus dir & prom mgr; Robert McMullen, news dir; William Ramsay, chief engr. ■ KUON-TV affil.

**KSRD(FM)**—See Seward.

**\*KUCV(FM)**—Jan 1, 1968: 90.9 mhz; 18.2 kw. Ant 130 ft. Stereo. Union College (68506). (402) 488-

## Nebraska Radio

0996. Union College. Net: NPR, BBC. Format: Classical. ■ Eric Graham, gen mgr; Jack Dougan, opns mgr.

**\*KZUM(FM)**—1978: 89.5; 10 w. Ant 109 ft. 1038 S. 23rd St. (68510). (402) 474-5086. Sunrise Communications Inc. Format: Community access. Spec progs: Black 6 hrs, jazz 10 hrs, class 6 hrs, C&W 6 hrs, women's 7 hrs wkly. ■ James Terry, pres; Ann Reese, stn mgr; Jim Skinner, chief engr.

## McCook

**KBRL(AM)**—Sept 26, 1947: 1300 khz; 5 kw-D, DA. Rural Rt. 4, Box 371 (69001). (308) 345-5275. KBRL Bcstg Co., Inc. (acq 1-10-77). Net: MBS. Rep: Soderlund. Format: Farm. Spec progs: Talk 5 hrs wkly. ■ Leroy M. Santee, pres; David R. Santee, gen mgr & chief engr; Glenn Gillette, prog dir; Al Diccico, prom mgr Keith W. Downs, coml mgr; Rowena Baker, news dir. ■ Rates: \$12; 10.80; 10.80; —.

**KICX(AM)**—June 23, 1961: 1360 khz; 1 kw-D. Box 333 201 West 4th St. (69001). (308) 345-5400. Semeco Bcstg Corp. (group owner; acq 4-1-66). Net: ABC/II, IMN. Rep: Eastman, Intermountain, S&R Reps (Northwest). Format: MOR. Spec prog: Farm 6 hrs wkly. ■ W.O. Corrick, pres & gen mgr; Penny Morgan, coml mgr; Randy Cooley, sls & stn mgr; Gayle Risher, pub affrs dir & traffic mgr; Liz Kasson, news dir; Charles Warriner, chief engr. ■ Rates: \$ 9.40; 9.40; 9.40; 8.

**KICX-FM**—Jan 31, 1979: 95.9 mhz; 1.8 kw. Ant 380 ft. Dups AM 100%. Stereo.

**KZMC-FM**—May 1, 1981: 105.3 mhz; 100 kw. Ant 622 ft. Stereo. 407 West 5th Box 218 (69001-0218). (308) 345-1981, (308) 345-2466. Jerrell Eugene Kautz. Format: Adult contemp variety. Spec prog: Old time radio 5 hrs wkly. ■ Jerrell E. Kautz, owner, gen mgr & chief engr; Gloria Remington, coml mgr; Jerry Kautz, prog dir; Donna Goad, mus dir; Larry McMullen, prom mgr; Liz Musgrave, news dir. ■ Rates: \$8.70; 8.70; 8.70; 8.70.

## Nebraska City

**KNCY(AM)**—June 29, 1959: 1600 khz; 500 w-D, DA. Box 278 (68410). (402) 873-3348. The KNCY Radio Corp. (acq 12-1-67). Net: MBS. Rep: Gert Bunchez, Soderlund. Format: MOR, oldies, btfl mus; C&W. Spec prog: farm 5 hrs wkly. ■ Carl M. Adams, pres; David J. Messing, VP, gen mgr & chief engr; Bob Burns, prom mgr; Brad Fossberg, mus dir; Sheila Maher, news dir; Warren Copenhaver, coml mgr; Myron Hahn, prog dir. ■ Rates: \$12; 12; 12; 9.60.

**KNCY-FM**—Sept 20, 1977: 97.7 mhz; 3 kw. Ant 300 ft. Stereo. Dups AM 67%.

## Norfolk

**KNEN(FM)**—April 6, 1979: 94.7 mhz; 100 kw. Ant 530 ft. Stereo. 300 Madison Ave., Box 937 (68701). (402) 379-3300. Central Radio Inc. Net: ABC/II. Rep: Pates/Walton Radio, Harold Soderlund. Format: Adult contemp. Spec progs: Farm 10 hrs wkly. ■ Gene A. Koehn, pres & gen mgr; Ray Weston, coml mgr; Chuck Thomas, prog dir; Bob Morris, news dir. ■ Rates: \$16; 15; 16; 15.

**WJAG(AM)**—July 27, 1922: 780 khz; 1 kw-D (L-WBBM). Box 789 (68701). (402) 371-0780. WJAG Inc. Group owner: Beef Empire Stns. Net: MBS. Rep: McGavren-Guild, Nebraska Hometown Radio Gp. Format: Country, farm. ■ Jerry Huse, pres; Robert E. Thomas, gen mgr; Hollis Francis, mgr, Mark Smith, prog dir; Jim Fisher, prom mgr; Ken Wurdemann, news dir; J. Allen Johnson, mus dir; Tony Wortman, chief engr. ■ Rates: \$43; 43; 36; —.

**KEXL(FM)**—Co-owned with WJAG(AM). Aug 1, 1971: 106.7 mhz; 100 kw. Ant 520 ft. Stereo. Prog dups AM 5%. Format: MOR. Spec progs: Farm 10 hrs wkly. ■ Robb Thomas, mgr. ■ Rates: \$15; 15; 15; 15.

## North Platte

**KAHL(AM)**—Jan. 1966: 1410 khz; 5 kw-D, 1 kw-N, DA-N. Box 248, 1301 E. 4th St. (69101). (308) 532-1120, Wats: 800-662-2971. Valley Communications Inc. (acq 6-23-82). Net: MBS. Rep: Direct Buys, Soderlund-Omaha. Format: MOR. Spec prog: Farm 12

## Nebraska Radio

hrs wkly. ■ Mike McCormack, prog & mus dir; Andrew S. Esocoff, news dir. ■ Rates: \$17; 17; 17; 12.

**KELN(FM)**—Co-owned with KAHL(AM). Feb 1979: 97.1 mhz; 100 kw. Ant 458 ft. (308) 532-6400. Wats: 800-662-2871. Net: MBS. Format: MOR. ■ Gretchen Engstrom, gen mgr; Glen Odvarik, mus dir; Mike McCormack, prom mgr. ■ Rates: \$18; 18; 18; 13.

**KJLT(AM)**—July 1, 1957: 970 khz; 5 kw-D. Box 709 (69101). (308) 532-5515. Tri-State Bcstg Assn Inc. (acq 7-1-57). Spec progs: Sp 1 hr wkly. ■ John G. Townsend, pres & chief engr; John Townsend, mgr.

**KODY(AM)**—July 5, 1930: 1240 khz; 1 kw-D, 250 w-N. 308 W. 4th St. (69101) (308) 532-3344. North Platte Bcstg Inc. (acq 12-31-72). Net: NBC. Reprs: PRO Radio, Anderson. Format: MOR, farm, news. ■ Richard Wagner, pres; Randy Opitz, gen mgr; Steve King, prog dir; Dick Reynolds, news dir. ■ Rates: \$6.75; —; —; 14.

**KODY-FM**—Sept 24, 1979: 94.9 mhz; 63 kw. Ant 200 ft. Stereo. Prog sep from AM. Net: CBS. Format: C&W. ■ Bruce James, prog dir. ■ Rates: \$13; —; —; 11.

**KXNP(FM)**—June 7, 1982: 103.5 mhz; 100 kw. Ant 403 ft. Stereo. Box 1231, 310 East 4th St. Net: RKO. Rep: Masla, Hix. Format: C&W. Spec progs: Farm 4 hrs, class 4 hrs wkly. ■ Neil Nelkin, pres & gen mgr; William Cummins, sls mgr; Charles Schwartz, prog dir; Robert Gambs, mus dir; Carolyn Schmidt, prom mgr; Theresa Harmon, news dir; Joseph Miller, chief engr. ■ Rates: \$11.50; 10; 11.50; 6.75.

### Ogallala

**KMCX(FM)**—1975: 106.5 mhz; 100 kw. Ant 300 ft. Stereo. Box 733 (69153). (308) 284-2051. JBS Inc. (acq 11-15-81). Net: APR. Format: C&W. Spec prog: Farm 2 hrs wkly. ■ John Bower, pres; Larry J. Patrick, gen mgr; Rhonda Kosmicki, prog dir; Dick Roeser, news dir; Ralph Lawson, chief engr. ■ Rates: \$7.25; —; —; —.

**KOGA(AM)**—Jan 23, 1955 930 khz; 500 w-U. DA-N. Box 509 (69153) (308) 284-3633. Ogallala Bcstg Co. Net: ABC/I, IMN. Rep: Eastman, IMN. Format: MOR. Spec prog: Farm 10 hrs wkly. ■ Ray H. Lockhart, pres & gen mgr; Bob Cook, chief engr.

**KOGA-FM**—Co-owned with KOGA(AM). Nov 1978: 99.7 mhz; 39 kw. Ant 277 ft. Stereo. ■ Rates same as AM.

### Omaha

**KCRO(AM)**—March 1922: 660 khz; 1 kw-D. 3615 Dodge St. (68131). (402) 422-1600. RadiOmaha Inc. (acq 4-19-79). Rep: Spot Radio Sales. Format: Religious, contemp Christian. Spec prog: Black 8 hrs. ■ Samuel W. Smulyan, pres; Bill Butler, gen mgr; Marge Bray, coml mgr; Warren Fooks, chief engr. ■ Rates: \$16; 14; 16; —.

**KEFM(FM)**—Dec 16, 1976: 96.1 mhz; 100 kw. Ant 310 ft. 1940 One National Center (68102). Nathan Novak. Format MOR.

**KEZO(FM)**—Listing follows WOW(AM).

**KFAB(AM)**—1924: 1110 khz; 50 kw-U, DA-N. 5010 Underwood Ave. (68132). (402) 556-8000. KFAB Bcstg Co. Group owner: May, Lincoln Journal. Net: NBC. Rep: Christal. ■ Edward W. May, pres; Lyell Bremser, VP & gen mgr; Ken Headrick, stn mgr; Lyle Nelson, sls mgr; Kent Pavelka, prog mgr; Walt Kavanagh, mgr news & pub affrs; John Bruna, chief engr.

**KGOR(FM)**—Co-owned with KFAB(AM). 1959: 99.9 mhz; 115 kw. Ant 1230 ft. Stereo. Prog sep from AM.

**\*KGBI-FM**—May 17, 1966: 100.7 mhz; 100 kw. Ant 470 ft. Stereo. 1515 S. 10th St. (68108). (402) 342-6494. Grace College of the Bible. Net: UPI. Format: Relig. ■ Dr. Robert W. Benton, pres; Ward Childerston, gen mgr & prog dir; Frank S. Harder, bus mgr; Dan Norton, asst mgr; Rick Vincent, news dir; Harry Scott, chief engr.

**KGOR(FM)**—Listing follows KFAB(AM).

**\*KIOS-FM**—September 1969: 91.5 mhz; 50 kw. Ant 520 ft. Stereo. 3219 Cumming St. (68131). (402) 556-2770. School District of City of Omaha. Net: NPR. Format: Class, educ, jazz. Spec progs: Black 1 hr, American Ind 1 hr wkly. ■ James L. Minear, gen mgr; Tony Calta, chief engr.

**KLNG(AM)**—See Council Bluffs, Iowa.

**KOIL(AM)**—Dec 16, 1976: 1290 khz; 5 kw-U. DA-N. 3000 Farnam St. (68131). (402) 345-1290. Beneficial Bcstg Inc. Rep: Roslin Radio. Net: RKO. Format: Top-40, oldies. ■ Nathan Novak, pres; Steve Brown, VP; Daniel Charleston, sls mgr; Terry Mason, prog dir; Norm Roberts, news dir; Jerry Weist, chief engr. ■ Rates: \$26; 21; 26; 21.

**KOOO(AM)**—March 2, 1957: 1420 khz; 1 kw-D, DA-D. 4807 Dodge St. (68132). (402) 556-6700. Centennial Communications. (acq 12-22-77). Net: MBS, RKO. Rep: Selcom. Format: Music of your life. ■ Robert H. Dean, gen mgr; Daniel Gilmore, sls mgr; Eddie Hudson, prog dir; Torri Pantaleon, news dir; Jim Leedham, chief engr. ■ Rates: \$15; 17; 15; 14.

**KESY-FM**—Co-owned with KOOO(AM). May 12; 1972: 104.5 mhz; 31 kw. Ant 285. ft. Stereo. Separate from AM. Net: APR. Format: Btfl music. ■ Dennis Hackett, sls mgr; Bob Palmer, prog dir. ■ Rates: \$34; 36; 34; 26.

**\*KVNO(FM)**—Aug 27, 1972: 90.7 mhz; 3 kw. Ant 640 ft. Stereo. 6625 Dodge St. (68182). (402) 554-2716. The University of Nebraska Bd of Regents. Net: NPR APR. Format: Class, jazz. ■ Frank Bramhall Jr., gen mgr; David Kline, chief engr.

**KYNN(AM)**—March 1942: 1490 khz; Stereo. 1 kw-D, 250 w-N. 615 N. 90th St. (68114). (402) 392-1490. Omaha Great Empire Bcstg. (acq 6-1-77). Net: ABC/E. Rep: Torbet Radio. Format: C&W. Spec prog: Farm 20 hrs wkly. ■ Mike Lynch, pres; Glenn Valentine, gen mgr; Chris Taylor, mus mgr; Ken Fearnow, coml mgr; Roy Coffman, prog dir; Walt Gibbs, news dir; Percy Ziegler, chief engr.

**KYNN-FM**—1959: 94.1 mhz; 100 kw. Ant 510 ft. Stereo. Dups AM 25%.

**WOW(AM)**—April 2, 1923: 590 khz; 5 kw-U. 11128 John Galt Blvd. (68137). (402) 592-3500, Meredith Corp. (group owner; acq 9-19-51) Net: ABC/C. Rep: Blair. Format: Mod country. Spec prog: Farm 13 hrs wkly. ■ Jim Eddens, VP & gen mgr; Dick Martin, gen sls mgr; Ralph Caldwell, opns mgr; David Morgan, news dir; Dale Riehart, coml opns mgr; Mike Shane, mus dir; Doug Cooper, farm dir; Harry Stutzman, chief engr. ■ Rates: \$75; 60; 70; 55.

**KEZO(FM)**—Co-owned with WOW(AM). May 15, 1961: 92.3 mhz; 100 kw. Ant 1,210 ft. (402) 592-5300. Progs sep from AM. Stereo. Net: ABC/Rock. Format: AOR. ■ Jim Eddens, VP & gen mgr; Jim Carter, stn mgr; Greg Gillispie, prog dir. ■ Rates: \$50; 50; 55; 45.

### O'Neill

**KBRX(AM)**—November 1955: 1350 khz; 1 kw-D. Box 150 (68763). (402) 336-1612. Ranchland Bcstg Co. Inc. (acq 7-1-61). Net: ABC/I. Rep: Soderlund. Format: Div. ■ Gilbert L. Poese, pres & gen mgr; Carlee Mathis, chief engr.

**KBRX-FM**—December 1973: 102.9 mhz; 100 kw. Ant 500 ft. Stereo. Net: ABC/I. Format: C&W.

### Ord

**KNLV(AM)**—July 15, 1965; 1060 khz; 1 kw-D. Box 268 (68862). (308) 728-3263. KNLV Inc. (acq 6-1-74). Rep: Pates/Walton, Soderlund. Format: C&W. Spec progs: Farm 6.5 hrs, Polish 4 hrs wkly. ■ Dean W. Misko, pres; Mark McDowell, gen mgr, prog dir, prom mgr & chief engr; Ken Durrand, coml mgr; Mike Giesinger, mus dir; John Reget, news dir. ■ Rates: \$7.25; 7.25; 7.25; 7.25.

**KNLV-FM**—Co-owned with KNLV(AM). July 10, 1981: 103.9 mhz; 1.86 kw. Ant 379 ft. Dups AM 100%. Stereo.

### Plattsmouth

**KOTD(AM)**—Oct 26, 1970: 1000 khz; 250 w-D. DA. Box 509 (68048). (402) 296-3366. Platte Bcstg Co. Net: UPI. Fcmt: C&W. Spec prog: Farm 8 hrs wkly. ■

Charles Warga, pres- Steve Warga, stn mgr; John Madr, mus dir; Rick Kreifels, news dir & chief engr. ■ Rates: \$5; 5; 5; 5.

### Scottsbluff

**KEYR(AM)**—See Terrytown.

**KMOR(FM)**—Aug 4, 1978: 92.9 mhz; 100 kw. Ant 1023 ft. Stereo. Box 532 (69361). (308) 632-5667. Tracy Corp. Rep: PRO Radio. Format: MOR. Spec progs: Farm 4 hrs, Sp ½ hr, top-40 4 hrs wkly. ■ Michael J. Tracy, pres & gen mgr.

**KNEB(AM)**—Jan 1, 1948: 960 khz; 1 kw-D, 500 w-N, DA-2. Box 239 (69361). (308) 632-7121. Panhandle Bcstgs. Inc. (acq 7-1-79). Net: ABC/I. Rep: Eastman, IMN. Format: MOR. Spec progs: Farm 6 hrs, Sp 4 hrs wkly. ■ Roy C. Crocker, VP & gen mgr; Tom McLaughlin, asst mgr; Chuck Warren, news dir; Les Proctor, chief engr. ■ Rates: \$9.20; 9.20; 9.20; 7.10.

**KNEB-FM**—Dec 20, 1960: 94.1 mhz; 100 kw. Ant 680 ft. Stereo. Prog sep from AM. Format: C&W. ■ Roy C. Crocker, coml mgr; Rick Dertina, prom mgr. ■ Rates: \$10.15; 10.15; 10.15; 9.40.

**KOLT(AM)**—Feb 15, 1930: 1320 khz; 5 kw-D, 1 kw-N, DA-N. Box 660 (69361). (308) 635-1320. Hilliard Co. Net: CBS, Neb Hometown Group. Rep: Torbet. Format: MOR. ■ L.L. Hilliard, pres; Russ Hilliard, gen mgr & chief engr; Mary Ann Brillhardt, coml mgr; Mel Sauer, prog dir; Paul Rehm, news dir; Jack Edwards, mus dir; Red Davis, farm dir.

### Seward

**KSRD(FM)**—Nov 12, 1976: 96.9 mhz; 100 kw. Ant 610 ft. Stereo. 212 S. First St., Box 333 (68434). (402) 474-4113 Lincoln. (402) 643-4571 all else. KSRD Radio Co. (acq 1-1-81). Group owner: Wheeler. Rep: Mountain Media, Bruce Schneider & Co. Format: Farm, mod country. Spec progs: Farm 5 hrs, polka 6 hrs wkly. ■ Donald C. Morehead, gen mgr; Michael P. Meyer, prog dir; Don Johnson, news dir; William Seier, chief engr. ■ Rates: \$18; 15; 18; 10.50.

### Sidney

**KSID(AM)**—June 2, 1952: 1340 khz; 1 kw-D, 250 w-N. Box 37, Legion Park (69162). (308) 254-5803. KSID Radio Inc. (acq 1962). Net: ABC/I, IMN. Rep: IMN. Format: Top 40, C&W, div. Spec prog: Farm 10 hrs wkly. ■ David W. Young, pres & gen mgr; Faith Baron, coml mgr; Joyce Huddleston, prog dir; Gregory Landeen, mus dir; Larry James, prom mgr; James Morris, news dir; Russ Kaber, chief engr. ■ Rates: \$6.75; 6.75; 6.75; 6.75.

**KSID-FM**—Sept 13, 1974: 95.3 mhz; 3 kw. Ant 54 ft. (CP: 98.7 mhz, 61.33 kw, Ant 406 ft.). Prog sep from AM. Stereo. Format: Btfl mus.

### Superior

**KRFS(AM)**—March 17, 1959: 1600 khz; 500 w-D. Box 100 (68978). (402) 879-4741. Valley Bcstg Co. Inc. (acq 10-1-77). Net: UPI, NBS. Rep: Soderlund, Walton. Format: MOR, C&W. ■ Dennis E. Hull, pres, gen mgr & prog dir; Marianne Stienman, coml & prom mgr; Steve Daley, mus dir; Keith Larsen, news dir; Dan Scott, chief engr. ■ Rates: \$6.25; 6.25; 5.80; 5.80.

**KRFS-FM**—Feb 25, 1977: 103.9 mhz; 500 w. Ant 59 ft. Dups AM 100%. ■ Rates: \$5.25; 5; 4.50; 4.

### Terrytown

**KCMI(FM)**—Jan 1980: 103.9 mhz; 3 kw. Ant 108 ft. Stereo. Box 401 Scottsbluff (69361). (308) 635-0104. Christian Media Inc. Net: APR. Format: Rel, btfl music. ■ Duane Pennington, pres; Rev. Scott Peterson, gen mgr.

**KEYR(AM)**—June 15, 1961: 690 khz; 1 kw-D, DA-D. Box 1263, Scottsbluff (69361). (308) 632-4119. Western Neb. Bcstg Co. Inc. (acq 10-1-78). Net: APR. Rep: Walton; McGuire. Format: C&W. Spec prog: Sp 2 hrs wkly. ■ Jim Bickling, pres & gen mgr; Larry Lindstrom, sls mgr; Don Tuggle, mus & prog dir; J.E. Purvis, news dir; Bob Hinze, chief engr. ■ Rates: \$9.45; 9.45; 9.45; —.

### Valentine

**KVSH(AM)**—March 6, 1961: 940 khz; 5 kw-D. 126 West Third St. (69201). (402) 376-2400. Beef Country Co. (acq 10-7-1). Net: ABC/I, IMN. Rep: Eastman,



Abels. Format: C&W. ■ Kermit Kath, pres; Larry Russell, gen mgr; Wallace Bazyn, coml mgr; Dave Dent, prog dir; John Hansen, chief engr.

## Wayne

**KTCH(AM)**—March 18, 1968: 1590 khz; 2.5 kw-D. DA-D. Box 484 (68787). (402) 375-3700. KTCH Inc. (acq 6-1-78). Net: UPI. Rep: Walton, Soderlund. Format: MOR, C&W. Spec progs: Farm 12 hrs wkly. ■ Dean Craun, pres & gen mgr; Sandra Schulz, coml mgr; Dan Baddorf, prog dir; Mark Baumert, news dir. ■ Rates: \$7.65; 5.90; 5.90; 3.25.

**KTCH-FM**—Oct 19, 1975: 104.9 mhz; 3 kw. Ant 300 ft. Stereo. Dups AM 60%. Format: MOR, top-40. ■ Rates same as AM.

**\*KWSC(FM)**—Oct 13 1971: 91.9 mhz; 320 w. Ant 96 ft. Wayne State College (68787). (402) 375-2200 Wayne State College. Format: Progressive. Spec prog: Class 3 hrs, jazz 2 hrs wkly. ■ Scot Sipes, gen mgr.

## York

**KAWL(AM)**—September 1954: 1370 khz; 500 w-D. Box 544 (68467). (402) 362-4433. Prairie States Bcstg Co. Inc. (acq 7-1-81). Net: UPI, Neb. Bcstg. Rep: Walton, Soderlund. Format: C&W. Spec progs: Bargain counter 11 hrs, womens 15 hrs wkly. ■ Robin L. Robson, pres & sls mgr; Marcia Pozin Robson, gen & prom mgr; Douglas Scott Becher, prog & mus dir; Dan Staher, news dir; David Johnson, chief engr. ■ Rates: \$10.35; 10.35; 9.65; 8.95.

**KAWL-FM**—Dec 20, 1970: 104.9 mhz; 2.75 kw. Ant 310 ft. Prog sep from AM. Stereo. Format: MOR. ■ Rates: \$7.60; 7.30; 6.70; 6.40.

## Nevada

**LAUREN A. COLBY**  
301-663-1086  
COMMUNICATIONS ATTORNEY  
Prompt Attention To All  
FCC Matters

## Battle Mountain

**\*KLME(FM)**—1978: 88.1 mhz; 10 w. 550 E. Altenburg (89820). Lander County School Systems. Format: Div.

## Boulder City

**KRRI**—Not on air, target date unknown: 105.5 mhz; 120 w. Ant. 1488. Stereo. Box 97 (89005). Ferraro & Ferraro. ■ Arthur Ferraro, pres & gen mgr; Jodi Crowfoot Ferraro, opns mgr & prog dir.

## Carson City

**KKBC(FM)**—Listing follows KPTL(AM).

**\*KNIS(FM)**—Nov 25, 1970: 94.7 mhz; 29.5 kw. Ant 2,150 ft. Stereo. 6363 Hwy 50 E. (89701). (702) 883-5647. Western Inspirational Bcstrs. Format: Contemp Christian. ■ Ray Koon, pres; Tom Hesse, gen mgr; Craig Miller, mus dir; Charles Schreiber, chief engr.

**KPTL(AM)**—May 14, 1955: 1300 khz; 5kw-D, 500 w-N. DA-N. 1937 N. Carson St. (89701). (702) 882-1319. Woodward Communications Inc. (group owner; acq 10-1-82). Net: UPI, RKO. Rep: Christal. Format: MOR. ■ Jerry Schafer, gen mgr; Bill Stathes, coml mgr; Greg Pellant, prog & mus dir; Adrienne Abbott, news dir; Larry Vosper, chief engr.

**KKBC(FM)**—Co-owned with KPTL(AM). June 27, 1972: 97.3 mhz; 52 kw. Ant 2240 ft. Stereo. (702) 882-6263. Format: C&W. ■ Stacey Giomi, prog & mus dir.

## Elko

**KELK(AM)**—Dec 7, 1948: 1240 khz; 1 kw-D, 250 w-N. Box 790 (89801). (702) 738-7118. Elko Bcstg Co. (acq 11-1-74). Net: ABC/I; IMN. Rep: Eastman, IMN. Format: MOR, div. Spec prog: Farm 2 hrs wkly. ■ D.

Ray Gardner, pres & gen mgr; Elden Ramsey, coml mgr; Stuart Rider, news dir; D. Ray Gardner, chief engr. ■ Rates: \$8; 8; 8.

**KLKO(FM)**—Co-owned with KELK(AM). May 1982: 93.5 mhz; 3 kw. Ant minus 314 ft. Prog sep from AM. Stereo. Format: Btlf mus. ■ Joseph E. Hightower, opns mgr. ■ Rates: \$6; 6; 6.

**KRJC(FM)**—Oct 1981: 95.3 mhz; 450 w. Ant 761 ft. Stereo. 1859 Manzanita Box 1626 (89801). (702) 738-9895. Holiday Bcstg of Elko. Group owner: Holiday Bcstg of Salt Lake. Format: C&W. Spec prog: Farm 1/2 hr. ■ Ralph J. Carlson, pres; Randy Mathis, stn mgr; Alan Hague, exec VP; Jeff Nelson, prog & news dir; Joseph Torsitano, chief engr. ■ Rates: \$7; 7; 7.

## Ely

**KELY(AM)**—July 8, 1950: 1230 khz; 250 w-SH. Box 600 (89301). (702) 289-2077 & 3963. Hansen Corp. Net: UPI. Format: Div. ■ David I. Hansen, pres & coml mgr. ■ Rates: \$7.50; 7.50; 7.50; —.

## Fallon

**KVLV(AM)**—May 9, 1957: 980 khz; 5 kw-D. 1155 Gummow Drive (89406). (702) 423-2243. Lahontan Valley Bcstg Co. Format: C&W. ■ Lester W. Pearce, gen mgr & chief engr; Mike McGuinness, coml mgr; Katherine E. Pearce, prog dir; Lynn L. Pearce, news dir; Deanna McGuinness, prom mgr. ■ Rates: \$5.85; 5.85; 5.85; 5.85.

**KVLV-FM**—Nov 1966: 99.3 mhz; 2.9 kw. Ant 250 ft. Prog sep from AM. Stereo. Format: Contemp rock, top-40. ■ Rates: \$3.30; 3.30; 3.30; 3.30.

## Henderson

**\*KILA(FM)**—July 18, 1972: 95.5 mhz; 100 kw horiz. 61 kw vert. Ant 1120 ft. 2201 S. 6th St., Las Vegas (89104). (702) 731-5452. Faith Communications Corp. Format: Variety, religious. ■ Jack G. French, pres & gen mgr; Chris Staheli, prog dir; Mike Worrell, chief engr.

**KMZQ-FM**—Not on air, target date, Nov. 28, 1982: 100.4 mhz; 100 kw. Ant 1180 ft. Stereo. 1901 L St. N.W., Washington, D.C. (20036) (202) 293-7400. Pargo Bcstg Corp. Format: MOR. ■ Stanley J. Karas, pres.

**KVEG(AM)**—1954: 1410 khz; 5 kw-U, DA-2. 1555 E. Flamingo Rd., Las Vegas (89109). (702) 732-7753. Broadcast Assocs. (acq 8-28-72). Rep: Katz. Format: C&W. ■ Steve Gold, pres; Len Howard, gen mgr; Dick Shayne, news dir; Doug Shane, prog dir; Jack Abell, coml mgr; Johnny Steele, mus dir & prom mgr; Gordon Alsum, chief engr. ■ Rates: \$27; 25; 27; 25.

**KVOV(AM)**—May 1956: 1280 khz; 5 kw-D. Box 400 (89015). (702) 564-2591. KVOV Inc. (acq 12-76). Net: Sheridan. Rep: Lazar. Format: Black, Spanish. ■ Joe Newman, pres; Larry Warner, gen mgr; Ghino Barmore, prog dir; Tony Gallimore, mus dir. ■ Rates: \$8.50; 8.50; 8.50; 8.50.

**KXTZ(FM)**—February 10, 1971: 94.1 mhz; 41 kw. Ant minus 119 ft. (CP: 100 kw. Ant 1,210 ft.). Stereo. 307 Water St. (89015). (702) 564-2696. Pennino Music Co. Rep: Groskin. Format: Btlf mus. ■ Jeannette Banoczi, pres; Jack Banoczi, VP & gen mgr; Brian St. Peters, coml mgr; Bill Oaks, stn mgr; Gordon Alsum, chief engr.

## Incline Village

**KLKT(FM)**—Not on air, target date unknown: 93.5 mhz. North Lake Tahoe Bcstg Co.

## Las Vegas

**BPWEST**  
Radio/TV Brokers specializing in  
Western Properties.  
Seattle: (206) 283-2656  
Bill Simpson & Craig Simpson  
San Francisco: (415) 441-3377  
Chester Coleman  
Southwest: (619) 728-8018  
Charles R. Kinney  
**BROADCAST PROPERTIES WEST, Inc.**  
221 First Avenue West/Seattle, WA 98119

## Nebraska, Nevada Radio

**\*KCEP(FM)**—1974: 88.1 mhz; 4.7 kw. Ant 120 ft. 900 W. Owens Ave. (89106). Operation Opportunities.

**KDWN(AM)**—April 7, 1975: 720 khz; 50 kw-D, 10 kw-N. DA-N. No. 1 Main St. (89101). (702) 385-7212. Radio Nevada. Net: APR. Rep: Blair. Format: MOR, news, talk. ■ A.J. Williams, pres; C. Reis, gen mgr; D. Hubbard, coml mgr; Ken Stahl, opns mgr; M. Messina, chief engr. ■ Rates: \$15; 13.50; 15; 13.50.

**KENO(AM)**—1940: 1460 khz; 5 kw-D, 1 kw-N, DA-N. 4660 S. Decatur Blvd. (89103). (702) 876-1460. Lotus Communications Corp. (group owner; acq 6-1-65). Net: ABC/C. Rep: Lotus. Format: Oldies. ■ Howard A. Kalmenson, pres; Nancy L. Reynolds, gen mgr; Bill Alexander, prog dir; Gary Campbell, news dir; Mike Worrall, chief engr. ■ Rates: \$—; 23; —; —.

**KOMP(FM)**—Co-owned with KENO(AM). Sept 1, 1966: 92.3 mhz; 100 kw. Ant 1520 ft. Prog sep from AM. Stereo. (acq 3-77). Net: NBC Source. Format: AOR. ■ Scott Jameson, prog dir. ■ Rates: \$30; —; —; —.

**KFMS(FM)**—Co-owned with KVEG(AM) Henderson. March 22, 1963: 101.9 mhz; 100 kw. Ant 1110 ft. (CP: 1180 ft.). Stereo. Box 15223 (89114). (702) 732-7753. Gilday Bcstg Co. (acq 12-1-74). Broadcast Associates Inc. Format: C&W. ■ Steve Gold, pres; Len Howard, gen mgr; Johnny Steel, mus dir; Gordon Alsum, chief engr; Doug Shane, prom mgr. ■ Rates: \$26; 25; 26; 24.

**KLAV(AM)**—June 1947: 1230 khz, Stereo. 1 kw-D, 250 w-N. 2770 S. Maryland Parkway (89109). (702) 732-2555. Frontier Bcstrs Inc. (acq 12-16-76). Net: MBS. Rep: Jack Masla. Format: Top-40. ■ Alvin Korngold, pres; Jack Hayes, gen mgr; Lynn Seghetti, off mgr; Kevin Barrett, prog dir; Pat O'Gara, chief engr. ■ Rates: \$25; 25; 25; 25.

**KMJJ(AM)**—1956: 1140 khz; 10 kw-D, 2.5 kw-N, DA-D. Box 14805 (89114). (702) 736-8910. Western Cities Bcstg (group owner; acq 9-1-70). Net: ABC/E. Rep: McGavren Guild. Format: MOR. ■ Keith A. Gerst, VP & gen mgr; Dave Van Stone, prog dir; Bob Berzins, mus dir; Joe McCarthy, news dir; Joe Sands, chief engr. ■ Rates: \$18; 18; 18; 18.

**KLUC(FM)**—Co-owned with KMJJ(AM). 1956: 98.5 mhz, 25 kw. Ant 320 ft. (702) 739-9383. Net ABC/C. Format: Contemp. ■ Randy Lundquist, mus dir; Murray Westgate, news dir. ■ Rates: \$21.50; 21.50; 21.50; 21.50.

**\*KNPR(FM)**—March 24, 1980: 89.5 mhz; 5 kw. Ant 1570 ft. Stereo. 5151 Boulder Hwy. (89122). (702) 456-6695. Nevada Public Radio Corp. Net: NPR. Format: Class, jazz. ■ Steve Morris, chmn; Lamar Marchese, gen mgr; Bob Dambach, prog dir; Gale Gilbreath, chief engr.

**KNUU(AM)**—Feb 21, 1962: 970 khz; 5 kw-D, 500 w-N, DA-2. 2001 E. Flamingo, Magna Executive Center. (89109). (702) 735-8644. Las Vegas Electronics Inc. (acq 1972). Net: CBS, MBS. Format: News, talk. ■ Joseph McMurray, pres & gen mgr; Russ Cole, prog dir; Darrell Dreyer, news dir; Dan Paluso, chief engr. ■ Rates: \$12.50; 10.50; 11.50; 10.50.

**KORK(AM)**—June 1953: 920 khz; 5 kw-D, 500 w-N, DA-2. Box 42129, 1950 Sandhill Road (89104). (702) 457-5511. Southwestern Bcstg Co. (acq 7-15-55). Group owner: Donrey Media Group. Net: ABC/I. Format: MOR. ■ Donald W. Reynolds, pres; Gene Spray, gen mgr; Jack London, opns mgr; Richard Urey, news dir; Bryant Smith, chief engr.

**KORK-FM**—Nov 29, 1961: 97.1 mhz; 50 kw. Ant 1950 ft. Stereo. (CP: 1936 ft.). Prog sep from AM. Stereo. Format: Btlf mus.

**KRAM(AM)**—1947: 1340 khz; 1 kw-D, 250 w-N. 925 E. Desert Inn Rd. (89109). (702) 732-1363. Cole Industries Inc. (acq 6-77). Net: UPI. Rep: Torbet. Format: C&W. ■ Donald Cole, pres; William B. Berkey, VP & gen mgr; Rosanne Berkey, sls mgr; Andy Carr, prog dir; Chuck Manning, mus dir; John Foster, chief engr. ■ Rates: \$19; 17; 19; 17.

**KTWB(FM)**—Not on air, target date unknown: 96.3 mhz; 100 kw. Ant 1131 ft. 432 East Sahara (89104). Jomay Bcstg Inc. Format: Adult contemp.

## Nevada, New Hampshire Radio

**KUDO(FM)**—March 6, 1980: 93.1 mhz; 50 kw; Ant 103 ft. Stereo 3805 Las Vegas Blvd. (89109). (702) 798-5657. Quality Bcstg. Net: CBS RadioRadio. Rep: Hillier, Newmark & Wechsler. Format: Adult contemp. ■ Patrick C. Clary, pres; Mary Maranville, gen mgr; Sandy Chorn, coml mgr; Craig Parsons, prog dir; Randy Hart, mus dir; Glen Owens, news dir; Walt Slack, chief engr. ■ Rates: \$23; 21; 21; 19.

**\*KUNV(FM)**—April 21, 1981: 91.5 mhz; 14.5 kw. Ant 45 ft. Stereo. Univ of Nev, 4505 Maryland Parkway (89154). (704) 739-3877. Univ of Nevada Board of Regents. Format: Jazz, rock, educ. Spec progs: Black 6.5 hrs, class 5 hrs, Span 7 5 hrs, Senior citizens 5 hrs wkly. ■ John D. Wennstrom, gen mgr; Gordon Alsum, chief engr.

**KVEG(AM)**—See Henderson.

**KVOV(AM)**—See Henderson.

## Reno

**KBET(AM)**—July 1946: 1340 khz; 1 kw-D, 250 w-N. Box 11710 (89510). (702) 322-1340. Reno Electronics Inc (acq 7-1-81). Net: ABC/I. Rep: PRO. Format: MOR. ■ Robert Bernstein, pres; Don Costa, gen mgr; Joseph McMurray, VP; Johnny Steele, prog dir; Norma Wright, news dir; Marty Acuff, chief engr. ■ Rates: \$13.50; 12; 13.50; 11.

**KCBN(AM)**—Oct 30, 1963: 1230 khz; 1 kw-D, 250 w-N. Box 10630 (89510). (702) 826-1355. Roth Communications (acq 3-1-82). Net: CBS Radio Radio, RKO. Rep: Torbet. Format: Contemp. David Roth, pres; Robert N. Ordonez, VP & gen mgr; Janet Perry, lcl sls mgr; Jim O'Neil, prom mgr; Robert T. Beers, news dir.

**KRNO(FM)**—Co-owned with KCBN(AM). July 1974: 106.9 mhz; 70 kw. Ant 2214 ft. Stereo. Format: Mellow contemp. ■ Larry Irons, opns mgr.

**KKBC(FM)**—See Carson City.

**KNIS(FM)**—See Carson City.

**KOBY(AM)**—April 6, 1969: 1550 khz; 10 kw. DA-D. 530 Sunnyside Drive (89503). (702) 747-2326. KOBY Radio.

**KOH(AM)**—Oct 25, 1928: 630 khz; 5 kw-D, 1 kw-N, DA-N. Box 2271 (89505). (702) 356-8000. McClatchy Bcstg (group owner; acq 4-9-31). Net: CBS, MBS. Format: News-talk. Spec progs: Spanish 2 hrs wkly. ■ C. K. McClatchy, pres; Ken Mendenhall, gen mgr; Kelly Long, coml mgr; Ed Towey, prog dir; Jack Dogg, mus dir; Doug Davies, prom mgr; Bruce Robinson, news dir; Fred Holub, chief engr. ■ Rates: \$30; 16; 18; 12.

**KNEV(FM)**—Co-owned with KOH(AM). Dec 25, 1953: 95.5 mhz; 60 kw. Ant 2270 ft Stereo. (acq 6-80). Format: Easy listen. ■ Mary Lou Angeles, coml mgr; Murl Morris, prog dir; Biff Balboa, prom mgr. ■ Rates: \$12; 15; 9; 6.

**KOLO(AM)**—1946: 920 khz; 5 kw-D, 1 kw-N, DA-N. Box 821 (89504). (702) 786-0920. Western Bcstg Co. (acq 1953). Group owner: Donrey Media Group. Net: NBC. Rep: Eastman. Format: Adult contemp. ■ Donald W. Reynolds, pres; Tim Grant, VP & gen mgr; Michael Haggerty, mus dir; David Finley, prog dir & prom mgr; Patrice Bingham, news dir; John Gradijan, chief engr. ■ Rates: \$19; 14; 15; 11.

**KONE(AM)**—Jan 29, 1955: 1450 khz; 1 kw-D, 250 w-N. Box 1928 (89505). (702) 329-9261. Lotus Radio Corp. (acq 9-67). Group owner: Lotus Communications Corp. Net: ABC/E, UPI. Rep: Lotus. Format: Modern country. ■ Howard A. Kalmenson, pres; David T. Newman, VP & gen mgr; Martin Flynn, prog dir; Charlie Foster, mus dir; Julie Christy, news dir. ■ Rates: \$18.50; 18; 18.50; 16.

*William A. Estlin, Inc.*

4340 Redwood Hwy., Suite F-121  
SAN RAFAEL, CALIFORNIA 94903  
(415) 479-3484

MEDIA BROKERS - CONSULTANTS

**KOZZ(FM)**—Co-owned with KONE(AM). Sept 1969: 105.7 mhz; 75 kw. Ant 2120 ft. Stereo. (acq 1-1-78). Net: NBC's The Source. Format: AOR. ■ Dan Cook, prog dir; Bruce Van Dyke, mus dir.

**KRNO(FM)**—Listing follows KCBN(AM).

**KROI(AM)**—See Sparks.

**KROW(AM)**—Oct 13, 1970: 780 khz; 50 kw-U, DA-2. Box 11920 (89510). (702) 825-5700. Sierra Pacific Bcstg Co. Inc. (acq 10-1-81). Group owner: Price Bcstg Co. Rep: McGavren-Guild KROW Slis. Format: MOR. Spec prog: Farm 1 hr wkly. ■ Robert H. Glassburn, pres & gen mgr; Patty Cole, coml mgr; John Andrews, prog & mus dir; Dick Patterson, news dir; John Gradijan, chief engr. ■ Rates: \$18; 16; 18; 16.

**KSRN(FM)**—Oct 12, 1966: 104.5 mhz; 25 kw. Ant 2900 ft. (CP: 2925 ft.). Stereo. 4001 S. Virginia (89509). (702) 826-7200. Raesco Inc. Net: UPI. Rep: Masia Co. Format: Oldies, beautiful music. ■ Carl E. Roliff, pres, gen mgr & chief engr; Marjorie Roliff, mus & prog dir; Loretta Silverfoote, coml mgr; Jack Slothower, news dir. ■ Rates: \$16; 16; 16; 12.80.

**\*KUNR(FM)**—Oct 7, 1963: 88.7 mhz; 20 kw. Ant 2169 ft. (CP: 1999 kw). Stereo. 106 Educ. Bldg., U. of Nevada (89557). (702) 784-6083. U. of Nevada. Net: NPR. Format: Class. ■ Timothy S. Jones, gen mgr; Gary Grant, chief engr.

## Sparks

**KROI(AM)**—Aug 9, 1960: 1270 khz; 1 kw-D. 680 Greenbrae (89431). (702) 331-1905. Jonsson Communications Corp. (group owner, acq 4-7-9). Rep: Selcom. Format: Old. ■ Kenneth A. Jonsson, pres; Ed Crook, gen mgr; Jim McClain, prog dir; Jerry Feutz, chief engr. ■ Rates: \$10; 10; 10; 10.

**KNNA(FM)**—Not on air, target date unknown: 98.3 mhz. Beck Enterprises Inc.

## Toponah

**KPAH(FM)**—July 29, 1982: 92.7 mhz; 29 kw. Ant 974 ft. Stereo. Box 8000-353 (89049). (702) 482-5724. Roughrider Bcstg Inc. Net: APR. Format: C&W. ■ Thomas L. & Maria Letizia, pres; Thomas L. Letizia, gen mgr; Sig Rogich, VP; Liz Dawson, prog dir; Kay Tate, stn mgr; Ron Payne, chief engr; Mike O'Callaghan. ■ Rates: \$10; 9; 10; 8.

## Winnemucca

**KWNA(AM)**—Jan 28, 1955: 1400 khz; 1 kw-D, 250 w-N. Box 591 (89445). (702) 623-5203. Sheen Bcstg Co. (acq 9-16-81). Net: ABC/I. Format: MOR. Spec progs: Farm 1 hr wkly. ■ Torrey Sheen, pres & gen mgr; Jeff Johnson, opns mgr. ■ Rates: \$5.30; 5.30; 5.30; —.

**KWNA-FM**—April 3, 1982: 92.7 mhz; 600 w. Ant 2120 ft. Prog sep from AM. Stereo. Format: C&W. ■ Rates: \$5.30; 5.30; 5.30; 5.30.

## New Hampshire

### Berlin

**WBRL(AM)**—Aug 8, 1962: 1400 khz; 1 kw-D, 250 w-N. DA-2. 52 Gilbert St. (03570). (603) 752-4656. McLaughlin Bcstg Co. Inc. (acq 6-1-80). Net: ABC/I. Format: Top-40. Spec progs: Fr 1 hr, wkly. ■ Richard McLaughlin, pres; Charley Michaels, gen & prom mgr; Robert Dale, coml mgr; Robert Dale, coml mgr; Andy Dawkin, prog dir; John Garrett, mus dir; Karen Day, news dir; Fred Portnoy, chief engr. ■ Rates: \$7.50; 7; 7; 6.50.

**WMOU(AM)**—Oct 11, 1946: 1230 khz; 1 kw-D, 250 w-N. 40 Main St. (03570). (603) 752-1230. Community Bcstg Assoc. of Berlin. Net: CBS. Rep: Kadetsky, Savalli & Schutz. Format: Adult contemp, local news. Spec prog: Fr 4 hrs wkly. ■ John Catlett, pres; Robert Powell, coml mgr; Jeff Penney, prog dir; Keith Buckley, mus dir; Charlie Michaels, opns mgr; Robert Barbin, news dir; Charlie Ryan, chief engr. ■ 10; 8.80; 9.40; 6.50.

**WXLQ(FM)**—Co-owned with WMOU(AM). October 1952: 103.7 mhz; 17 kw. Ant 160 ft. Dups AM 100%. ■ Rates same as AM.

## Claremont

**WECM(FM)**—Listing follows WTSV(AM).

**WTSV(AM)**—1948: 1230 khz; 1 kw-D, 250 w-N. 221 Washington St. (03743). (603) 542-7735. Electromagnetic Corp. (acq 10-72). Net: CBS. Rep: Queen. Format: C&W. Spec progs: FR 2 hrs, Pol 2 hrs, farm 4 hrs wkly. ■ Palmer C. Dante, pres; Judie Poulin, coml mgr; John Brunell, prog dir; Ken Silva, mus dir; Cary Gladstone, news dir; Gary Savoie, chief engr. ■ Rates: \$16.50; 13.50; 16.50; 16.50.

**WECM(FM)**—1948: Co-owned with WTSV(AM). 106.1 mhz; 8.9 kw. Ant 990 ft. Stereo. Format: Album rock. ■ Peter Zipfel, prog dir; Bill Bogie, mus dir. ■ Rates: \$23; 20; 23; 18.

## Concord

**\*WEVO(FM)**—August 1981: 89.1 mhz; 50 kw. Ant 385 ft. Stereo. 26 Pleasant St. (03301). (603) 228-8910. Granite State Public Radio Inc. Net: NPR. Format: Class, news, jazz. ■ Keith Thompson, gen mgr; Philip Jimenez-Bragdon, prog dir; Sam Fleming, news dir; John Hof, chief engr.

**WKXL(AM)**—June 15, 1946: 1450 khz; 1 kw-D, 250 w-N. Box 875 (03301). (603) 225-5521. Capitol Bcstg Corp. (acq 4-1-57). Net: CBS. Rep: Pates/Walton Radio-USA; New England Spot Slis. Format: Div. ■ Richard W. Osborne, pres & gen mgr; J.W. Patrick Chaloux, coml mgr; James Jeannotte, opns mgr; Bill Wallace, mus dir; Robert Oakes, news dir; Leslie LeBlanc, chief engr. ■ Rates: \$20; 16.15; 18.55; 16.15.

**WKXL-FM**—March 7, 1972: 102.3 mhz; 3 kw. Ant 285 ft. Stereo. Dups AM 15%. Format: MOR. ■ Peter Stohrer, prog dir. ■ Rates: \$17.35; 14.70; 17.35; 14.70.

**\*WSPS(FM)**—1974: 90.5 mhz; 10 w. Ant 110 ft. (CP: 199 w. Ant minus 59 ft.). St. Paul's School (03301). (603) 228-0401. St. Paul's School. Format: Div. ■ Jim Lowe, gen mgr; Tim Cotton, prog dir; Ben Bidlack, mus dir; John Bankson, prom mgr; Charles Hood, chief engr.

## Conway

**WBNC(AM)**—Dec 21, 1955: 1050 khz; 1 kw-D. E. Main (03818). (603) 447-5988. North Country Radio Inc. (acq 3-23-59). Net: UPI. Rep: Queen. Format: MOR. Spec prog: Jazz 6 hrs wkly. ■ Lawrence H. Sherman, pres; Joan T. Sherman, coml mgr; Robert Burke, mus dir; Fred Gardella, news dir; Thare Goudon, chief engr. ■ Rates: \$9.50; 8.50; 8.50; 8.50.

**WMWV(FM)**—Co-owned with WBNC(AM). June 23, 1967: 93.5 mhz; 3 kw. Ant 420 ft. Prog sep from AM. Format: AOR.

## Derry

**WDER(AM)**—January 1983: 1320 khz; 5 kw-D, 1 kw-N, DA-2. Box 465 (03038). (603) 434-9302. Space-town Communications Corp. Net: APR. Format: Btfl. Spec progs: Class 4 hrs, jazz 4 hrs, C&W 4 hrs wkly. ■ Albert P. Gureckis, pres; Scott H. Currier, gen mgr; Wayne Kurtzman, prog dir; Peter Gureckis, chief engr. ■ Rates: \$13.50; 12; 13.50; 11.50.

## Dover

### WOKQ(FM) THE FULLER-JEFFREY GROUP

**WOKQ(FM)**—August 1970: 97.5 mhz; 50 kw. Ant 350 ft. Stereo. Box 576 (03820). (603) 742-7060. Great Bay Bcstg Co. (acq 6-23-77). Group owner: Fuller-Jeffrey Group. Net: UPI. Rep: Selcom Inc., Kadetsky. Format: Adult/Country. ■ Robert Fuller, pres; J. J. Jeffrey, exec VP; Bob Caron, VP; Martin Lessard, VP & gen mgr; Robert Willett, opns & progmg mgr; Roger Wood, news dir; Jan Leavitt, local sls mgr; Dave Ross, prod mgr; Anita Giullietti, mus dir; Tony Young, prom dir, Steve Krasnow, chief engr. ■ Rates: \$48; 48; 48; 48.

**WTSN(AM)**—1956: 1420 khz; 5 kw-U, DA-2. Box 400 (03820). (603) 742-1270. WTSN Inc. Net: ABC/I. Format: Adult contemp. ■ Ralph Gottlieb, pres;



Jerome Lipman, gen mgr; Jim Sebastian, prog mgr; Donald Briand, news dir; Paul LeBlanc, opns mgr. ■ Rates: \$22; 18; 20; 16.

## Durham

**\*WUNH(FM)**—July 15, 1963: 91.3 mhz; 1.75 kw. Ant 250 ft. Stereo. Memorial Union Bldg. (03824). (603) 862-2541. U. of New Hampshire. Net: ABC/FM. Format: Diversified prog. ■ Michael Poulipoulos, gen mgr; Russ Dumont, prog dir; Fred Portnoy, chief engr

## Exeter

**WMYF(AM)**—June 4, 1966: 1540 khz; 1 kw-D. Porter Communications Inc. (acq 3-1-82). Box 1540 (03833). (603) 772-4757. Group owner: Porter Bcstg Svcs. Net: MBS. Rep: New England Spot Sls. Format: Music of Your Life. ■ Turner Porter, pres; Rebecca Hushing, gen mgr; Mark Ericson, opns mgr; Laura Lee Radicky, prog dir; Bob Winsor, news dir; Roger Brace, chief engr.

**WERZ(FM)**—Co-owned with WMYF(AM). Sept 21, 1972: 107.1 mhz; 3 kw. Ant 356 ft. Format: Top-40. ■ Scott Mackay, mus dir.

**\*WPEA(FM)**—1961: 90.5 mhz; 100 w. Ant 170 ft. Stereo. Box 1000, Phillips Exeter Academy (03833). (603) 778-7577. Trustees of Phillips Exeter Academy. Format: Div. ed. ■ Graham Anderson, pres & gen mgr; Avery Colcord, prog dir; Douglas Mayer, chief engr.

## Franklin

**WFTN(AM)**—Oct 30, 1966: 1240 khz; 1 kw-D, 250 w-N, DA-1. Box 99 Babbitt Road. (03235). (603) 934-2500. Northeast Communications Corp. (group owner; acq 9-30-74). Net: ABC/E. Rep: Lotus, Kadetsky. Format: Top-40. ■ Jeff Fisher, pres; Rick DeFabio, gen mgr; Gloria Murazsko, coml mgr; Mike O'Neal, prog dir; Fred Caruso, mus dir; Lynn Lazare, news dir; Paul Shulins, chief engr. ■ Rates: \$11; 10; 10.50; 6.50.

## Hanover

**WDCR(AM)**—March 4, 1958: 1340 khz; 1 kw-D, 250 w-N. Box 957 (03755). (603) 646-3313. Trustees of Dartmouth College. Net: NBC, APR. Rep: Kettel-Carter. Format: MOR. ■ Jeffrey D. Shapiro, gen mgr; Robert Gray, prog dir; Dan Daniels, news dir; Ned Roos, chief engr. ■ Rates: \$9; 8; 9; 7.

**WFRD(FM)**—Co-owned with WDCR(AM). Feb 19, 1976: 99.3 mhz; 3 kw. Ant 285 ft. Stereo. Sep from AM. Net: ABC/FM. Format: Classicl, Jazz, progrsv. ■ Gary Seem, prog dir.

**WTSL(AM)**—Oct 1950: 1400 khz; 1 kw-D, 250 w-N. Box 1400, Lebanon, N.H. (03786). (603) 448-1400. Sound Citizen Communications Corp. (acq 11-74). Net: CBS, ABC/E. Rep: Lotus, Kadetsky. Format: MOR. Spec prog: C&W 6 hrs wkly. ■ James M. Canto, pres & gen mgr; Darrel Clark, coml mgr. ■ Rates: \$16; 14; 16; 10.

## Henniker

**\*WNEC-FM**—Feb 9, 1971: 91.7 mhz; 10 w. (CP: 120 w. Ant minus 211 ft). Danforth Library (03242). (603) 428-7722. New England College. Net: ABC/I, ABC/FM. Format: Diversified progrsv. Spec Prog: Classical 3 hrs, jazz 12 hrs, C&W 9 hrs wkly. ■ John Zim, gen mgr; Jeff Heath, chief engr.

## Keene

**WKBK(AM)**—May 1959: 1220 khz; 1 kw-D. 13 Lamson St. (03431). (603) 352-6113. Radio Keene Inc. (11-28-75). Net: ABC/C. Rep: PRO Radio, Kettell-Carter. Format: Contemp, MOR. Spec prog: C&W 5 hrs wkly. ■ Harold H. Segal, pres; Talbot R. Hood, VP & gen mgr; Peter Schmitt, prog dir; Muriel Gomez, mus dir; Bob Ellis, news dir; Lindsay Collins, chief engr. ■ Rates: \$15; 12; 15; —.

**WKNE(AM)**—June 2, 1927: 1290 khz; 5 kw-U, DA-1. Box 466 (03431). (603) 352-9230. WKNE Corp. (acq 5-46). Net: CBS. Rep: Savalli & Schutz. Queen Co. Format: MOR. Spec prog: Pol 1 hr wkly. ■ E.H. Close, pres; Cynthia Georgina, stn mgr; Howard Corday, prog dir; David Sutherland, sls mgr; Cynthia Georgina, stn mgr; Joseph Shields, news dir; Joseph Soucise, chief engr. ■ Rates: \$13; 10; 11; 10.

**WNBX-FM**—Co-owned with WKNE(AM). May 1964:

103.7 mhz; 42 kw. Ant 530 ft. Stereo. Dups AM 20%. Net: CBS R/R.

**\*WKNH(FM)**—November 1975: 91.3 mhz; 274 w. Ant minus 376 ft. Elliot Hall (03431). (603) 352-7635. Bd of Trustees, Keene State College of U. of New Hampshire. Format: Ed, prog. ■ Paul Bergeron, gen mgr; Mike Wakefield, chief engr.

**WNBX-FM**—Listing follows WKNE(AM).

## Laconia

**WEMJ(AM)**—April 9, 1961: 1490 khz; 1 kw-D, 250 w-N. Box 1490 (03246). (603) 524-6050. WTSN Inc. (acq 1974). Group owner: Granite State Bcstg. Net: CBS. Rep: Walton Broadcasting Sls, New England Spot Sls. Format: Contemp, MOR. ■ Ralph Gottlieb, pres; Gary Howard, gen mgr; Ken Gilmore, prog dir; Scott Nelson, mus dir; Rusty Greene, news dir; Gary Hammond, chief engr. ■ Rates: \$11; 10; 10; 10.

**WKZU(AM)**—Aug 22, 1922: 1350 khz; 5 kw-D. Village West, Gilford (03246). (603) 524-1323. WLNH Radio Inc. (acq 6-25-75). Group owner: Sconnix. Net: ABC/I. Rep: Direct, Torbet. Format: Adult contemp. ■ Scott McQueen, pres; Dennis Doten, local sls mgr; Warren Bailey, prog dir; Frank Morgan, mus dir; Chris Michaels, prom mgr; Beth Osgood, news dir. Richard Wholey, chief engr. ■ Rates: \$10; 8; 10; 8.

**WLNH(FM)**—Co-owned with WKZU(AM) Nov 22 1965: 98.3 mhz; 3 kw. Ant 300 ft. Stereo. Dup AM 65%. ■ Rates: \$18; 16; 18; 15.

## Lebanon

**WECM(FM)**—See Claremont.

## Littleton

**WLTN(AM)**—Oct 10, 1963: 1400 khz; 1 kw-D, 250 w-N. 20 Main St. (03561). (603) 444-3911. Profile Bcstg Co. (acq 7-1-75). Net: ABC/I. Rep: New England Spot Sls Inc. Format: MOR, oldies. ■ Peter C. Aydelott, pres & gen mgr; Jim Ancona, prog dir; Judith Aydelott, coml mgr; Bill Boynton, news dir; Jude Beal, mus dir; Charles Ryan, chief engr. ■ Rates: \$10; 10; 10; 8.

## Manchester

**WANH-FM**—Not on air, target date unknown: 90.7 mhz; 290 w. Ant 23 ft. Saint Anselm College. Format: Ed.

**WFEA(AM)**—March 8, 1932: 1370 khz; 5 kw-U, DA-2. Box 5300 (03108). (603) 669-1313. Ocean Coast Properties Inc. (group owner; acq 6-28-76). Net: ABC/e. Rep: McGavren-Guild. Format: Oldies, adult contemp. ■ Phil Corper, pres; Jon Van Hoogenstyn, stn mgr; Mike Hagan, coml mgr; Rick Ryder, prog dir; Steve Vanni, chief engr. ■ Rates: \$33; 29; 31; 23.

**WGIR(AM)**—October 1941: 610 khz; 5 kw-D, 1 kw-N, DA-2. Box 610 (03105). (603) 625-6915. Knight Radio Inc. (acq 4-61). Group owner: Knight Quality Stns. Net: NBC. Rep: Major Market; Knight Sls. Format: News, MOR, sports. ■ Norman Knight, pres; Bob Frisch, gen mgr; Mark Lewis, asst stn mgr; Karen Andersen, mus dir; Judith Glovsky, sls mgr; Ed Brouder, prom mgr; Paul Jacobson, news dir; Ken Cail, sports dir; Warren Small, chief engr.

**WGIR-FM**—June 5, 1963: 101.1 mhz; 9.6 kw. Ant 960 ft. horiz, 950 ft. vert. Box 101. Progs sep from AM. Stereo. Format: AOR. ■ Bob Spence, prog dir.

**WKBR(AM)**—Oct 1, 1946: 1250 khz; 5 kw-U, DA-2. 155 Front St. (03102). (603) 669-1250. TheEnterprises Corp. Net: CBS. Rep: Blair. Format: Adult contemp. Spec prog: French 2 hrs wkly. ■ Donald C. Teeters, pres; Rudolph S. Nelson, gen mgr; Janice Bailey, opns mgr; Albert Blake Jr., sls mgr; John Frawley, prog dir; John Duncan, mus dir; Beverly Mahone, news dir. ■ Rates: \$28; 23; 28; 18.

**WOKQ(FM)**—See Dover.

**WZID(FM)**—1948: 95.7 mhz; 10.5 kw. Ant 930 ft. 30 Riverfront St. (03102). (603) 669-5777. Radioactive Group (acq 5-75). Rep: Torbet. Format: Btfl mus. Spec prog: Fr 3 hrs wkly. ■ Bruce Lyons, pres; James McCann, gen mgr; Bob Kennedy, prog dir; Owen May, news dir; Garry Hammond, chief engr. ■ Rates: \$21; 21; 21; 21.

## New Hampshire Radio

### Mt. Washington

**WHOM(FM)**—July 9, 1958: 94.9 mhz; 48 kw. Ant 3760 ft. Box 4040, 765 Congress St, Portland, Me. (04101). (207) 773-0209. Newengco Inc. (acq 2-82). Net: APR. Format: Btfl mus. ■ Joseph Desimone, stn mgr; Peter Thing, opns mgr; Parker Vincent, chief engr. ■ Rates: \$29; 29; 29; 27.

### Nashua

**WOTW(AM)**—September 1947: 900 khz; 1 kw-D. Box 448 (03061). (603) 883-9090. SICO Communications Inc. (acq 7-31-78). Rep: Fred Smith, Kadetsky. Format: Religious, ethnic. ■ Michael Siegel, pres; Sis Foley, coml mgr; Ernie Jenkins, prog dir; Dave Nolan, mus dir; B. J. Behnken, prom mgr; Ira Brand, chief engr. ■ Rates: \$8.50; 8.50; 8.50; 8.50.

**WOTW-FM**—September 1947: 106.3 mhz; 3 kw. Ant 165 ft. Dups AM 80%. ■ Rates same as AM.

**WSMN(AM)**—March 9, 1958: 1590 khz; 5 kw-U, DA-1. Box 548(03061). (603) 882-5107. 1590 Bcstg Corp. (acq 4-23-59). Net: MBS. Rep: PRO Radio; New England Spot Sales. Format: Adult contemp. Spec prog: French 4 hrs wkly. ■ Dearborn Wingate, pres, Kenneth M. Albridge, gen mgr; Norbert I. Silva, stn mgr; Charles O'Neil, prog dir; Jerry Wood, mus dir; Ed Lecius, prom & news dir; Donald F Ayers, chief engr. ■ Rates: \$11.50; 11; 11.50; 8.50.

### Newport

**WCNL(AM)**—Aug 11, 1960: 1010 khz; 250 w-D, DA-D. 120 Belknap Ave. (03773). (603) 863-1010. Sugar River Bcstg Inc. (acq 7-9-79). Net: ABC/E, APR. Rep: Fredrick Smith. Format: Adult contemp, oldies. Spec prog: C&W 6.5 hrs wkly. ■ Phillip M. Lowe, pres; Douglas Shackett, gen & coml mgr; Dick Callas, prog & mus dir; Lindsey Collins, chief engr. ■ Rates: \$8.55; 8.55; 8.55; 8.55.

**WCNL-FM**—1971: 101.7 mhz; 2.8 kw. Ant 51 ft. (CP: .150 kw, Ant 1,090 ft.). Dups AM 80%. Stereo.

### Peterborough

**WRPT(AM)**—May 1967: 1050 khz; 1 kw. Box 418 (03458). (603) 924-7165. University Media Svcs Inc. (acq 11-14-80). Net: UPI. Rep: Queen. Format: MOR. ■ James W. O'Neill, pres & gen mgr; Rally Dennis, sls mgr; Wayne Bradley, prog dir; Linda LaBelle, traffic mgr; Fritz Wetherbee, news dir; Dee Miller, chief engr. ■ Rates: \$15.53; 13.50; 13.53; —.

**WMDK(FM)**—Co-owned with WRPT(AM). June 1971: 92.1 mhz; 3 kw. Ant 1120 ft. Stereo. Dups AM 50%. Format: Good Times music, news, sports.

### Plymouth

**\*WPCR-FM**—Sept 29, 1974: 91.7 mhz; 10 w. Ant 95 ft. Box 189 (03264). (603) 536-1760. Plymouth State College. Net: ABC/C. Format: Diversified. ■ Mike Evans, gen mgr; Douglas Philippon, prog dir.

**WPNH(AM)**—Nov 10, 1965: 1300 khz; 5 kw-D. 2 High St. (03264). (603) 536-2500. Pemigewasset Bcstrs Inc. Net: NBC. Rep: Queen Co. Format: Adult contemp. Spec progs: Jazz 2 hrs, class 2 hrs wkly. ■ Richard F. Morse Jr, pres & gen mgr; William Webb, sls mgr; Robert Gannett, prog & news dir; J. Gordon Keyworth, chief engr. ■ Rates: \$16; 14; 16; 11.

**WPNH-FM**—Oct 1, 1975: 100.1 mhz; 3 kw. Ant 380 ft. Dups AM 75%. Stereo. Format: MOR. Spec prog: Jazz 2 hrs wkly. ■ Rates same as AM.

### Portsmouth

**WBBX(AM)**—Dec 5, 1960: 1380 khz; 1 kw-U, DA-N. Box 971 (03801). (603) 436-1380. Seacoast Bcstg Co. (acq 9-16-77). Net: ABC/I. Rep: Kettel. Format: Top-40. ■ Earl Goldstein, pres; Gene Fisk, gen & coml mgr; Alan Edwards, prog dir & prom mgr; Jaime Keohane, mus dir; Bob Winsor, news dir; Leo Boisvert, chief engr. ■ Rates: \$13; 10.50; 13; 6.

**WHEB(AM)**—1932: 750 khz; 1 kw (L-WSB). Box 120 (03801). (603) 436-7300. Knight Bcstg of New

## New Hampshire, New Jersey Radio

Hampshire Inc. (acq 1-22-59). Group owner: Knight Quality Stns. Net: UPI. Rep: Blair, Knight Sls. Format: MOR. ■ Norman Knight, pres; Clifford Taylor, gen mgr; Richard Rozek, coml mgr; Duncan Dewar, prog dir; Richard Bean, mus dir; Scott Hooper, prom mgr; Bob DiPietro, news dir; Anthony Voccaro, chief engr. ■ Rates: \$20; 20; 20.

**WHEB-FM**—Jan 14, 1964: 100.3 mhz; 36 kw. Ant 220 ft. Stereo. Format: Contemp hit. ■ Rates: \$40; 40; 40; 30.

**WOKQ(FM)**—See Dover.

### Rochester

**WVNH(AM)**—1947: 930 khz; 5 kw-U. DA-N. Rochester Hill Rd. (03867). (603) 332-0930. Strafford Bcstg Corp. Net: CBS. Rep: Frederick Smith, Kirby. Format: MOR, talk. ■ Marcia L. Nescot, pres & gen mgr; Mike Pomp, prog dir; Tom Larson, mus dir; Al Balazs, news dir; John Chick, chief engr. ■ Rates: \$19.95; 14.70; 16.45; 14.70.

**WVNH-FM**—Oct 21, 1979: 96.7 mhz; 3 kw. Ant 300 ft. Stereo. Format: Contemp. ■ Rates: \$15.85; 15.85; 17.65; 15.85

### Salem

**WVNH(AM)**—Jan 10, 1977: 1110 khz; 5 kw-D. Box 1110 (03079). (603) 893-5768. WVNH Bcstg Co. (acq 5-22-80). Rep: New England Spot Sls. Format: Nostalgia. ■ J.W. O'Connor, pres; Richard R. Lange, gen & natl sls mgr; Alan Dary, loc sls mgr; Jack Davis, prog dir. ■ Rates: \$14; 14; 14; —.

### Wolfboro

**WASR(AM)**—April 1970: 1420 khz; 5 kw-D. Box 900. Varney Rd. (03894). (603) 569-2232, 279-8009. Radio Wolfboro. Net: ABC/E, APR. Rep: Queen Co. Format: MOR, news. ■ Alan W. Severy, pres & gen mgr; Sharon J. Severy, sls mgr; Jane Kindred, mus dir; Susan Prior, opns mgr; Katherine F. O'Meara, news dir. ■ Rates: \$12; 9; 10; —.

## New Jersey

**LAUREN A. COLBY**

301-663-1086

**COMMUNICATIONS ATTORNEY**  
Special Attention to  
Difficult Cases

### Asbury Park

**WADB(FM)**—See Point Pleasant.

**WHTG(AM)**—See Eatontown

**WJLK(AM)**—1926: 1310 khz; 2.5 kw-D, 1 kw-N. DA-2. Press Plaza (07712). (201) 774-7000. Press Bcstg Co. (acq 4-1-50). Net: APR. Rep: Masla. Format: MOR. ■ E. Donald Lass, pres; Robert McAllan, bcstg dir; Richard E. Lewis, stn mgr; John Dziuba, loc sls mgr; Vincent Hartnett, prog dir; Al Bonner, chief engr.

**WJLK-FM**—Nov. 20, 1947 94.3 mhz; 3 kw. Ant 300 ft. Format: Top-40. ■ Dennis O'Mara, prog dir.

### Atlantic City

**WAYV(FM)**—April 1961: 95.1 mhz; 20 kw. Ant 300 ft. Stereo. Chelsea Ave & Boardwalk (08401). (609) 345-3211. Radio WAYV Inc. Rep: Hillier, Newmark & Wechsler. Format: MOR. ■ Robert McMurtrie, pres; Vi Trofa, gen mgr; Craig Sandler, coml mgr; John Barab, prog & mus dir; Bill Voigt, prom mgr; Mike Ferriola, chief engr.

**WFPG(FM)**—Listing follows WIIN(AM).

**WIIN(AM)**—1940: 1450 khz; 1 kw-D, 250 w-N. Steel

Pier (08401). (609)348-4646. Eastern Bcstg Co. (acq 1-16-61). Net: CBS. Rep: PRO Radio. Format: MOR. Spec prog: Big band 3 hrs, Black 3 hrs wkly. ■ Dan Diener, pres; Catherine Clark, gen mgr; Harry Sparks, sls mgr; Allan Segal, prog dir; Howard Berger, news dir; Marvin Pincus, chief engr.

**WFPG(FM)**—Co-owned with WIIN(AM). September 1962: 96.9 mhz; 50 kw. Ant 340 ft. Stereo. Progs sep from AM. Format: Btfl music.

**WMGM(FM)**—Co-owned with WOND(AM) Pleasantville. June 14, 1961: 103.7 mhz; 20 kw. Ant 145 ft. Stereo. 15 Shore Rd., Linwood (08221). (609) 641-1400. South Jersey Radio Inc. Group owner: Green Group. Rep: McGavren-Guild. Format: Stereo rock. ■ Howard L. Green, pres; Dick Irland, gen mgr; Steve Gural, coml mgr; Tom McNally, prog dir & chief engr; Ed Johnson, mus dir; Mike Schurman, news dir.

**WMID(AM)**—May 30, 1947: 1340 khz; 1 kw-D, 250 w-N. Box 1137, Ohio & Murray Aves. (08404). (609) 344-5113. WMID Inc. (acq 5-1-67). Net: NBC. Rep: Masla. Format: Adult contemp. ■ W. Donald Roberts Jr., pres; Patrick M. Parish, VP & gen mgr; Nate Rosenthal, chief engr.

**WGRF(FM)**—Co-owned with WMID(AM). See Pleasantville.

**WOND(AM)**—See Pleasantville.

**WUSS(AM)**—Jan 1, 1955: 1490 khz; 1 kw-D, 250 w-N. 1500 Absecon Blvd. (08401). (609) 347-4200. Atlantic Business & Community Development Corp. (acq 11-74). Net: Natl Black. Format: Progressive Black. Spec progs: Jazz 6 hrs, Gospel 3 hrs wkly. ■ Edward L. Darden, pres; John F. Hickman, gen mgr; Ronald King, mus dir; Kingsley Smith, prog dir & coml mgr; Ronald Ellis, news dir; Harold Hill, chief engr. ■ Rates: \$69; 57; 69; 69.

### Avalon

**WWOC(FM)**—March 29, 1976: 94.3 mhz; 3 kw. Ant 300 ft. Stereo. Box 94 (08202). (609) 465-9400. Avalon Bcstg Co. Inc. Net: APR. Format: MOR. Spec prog: Farm 1 hr wkly. ■ Larry Keene, pres & gen mgr; Edwin Rosenfeld, VP sls & coml mgr; John Scarpa, mus dir; Fred Wood, prom mgr; Bill Huf, news dir. ■ Rates: \$10; 10; 10; 8.

### Blackwood

**\*WDBK(FM)**—June 7, 1979: 91.5 mhz; 100 w. Ant 81 ft. Box 200 (08012). (609) 227-7200. Camden County College. Format: Div. ■ Valerie B. Deitz, pres & gen mgr; Bonnie N. Pollaci, stn mgr; Jay A. Friedrich, chief engr.

### Blairstown

**WFMV(FM)**—Oct 21, 1973: 106.3 mhz; 3 kw. Ant 860 ft. Stereo. Box 428 (07825). (201) 362-8221 Box 846, Stroudsburg, Pa. (18360). (201) 852-7943. Warren Bcstg Corp. Net: NBC "The Source". Rep: PRO Radio. Format: Top-40. ■ Russell Caron, VP, gen & prom mgr; Charles Reiger, prog dir; Pete Richards, mus dir; Mary-Kaye Lanzetta, news dir; Sandra Erd, bus dir. ■ Rates: \$15.25; 15.25; 15.25; 15.25.

### Bricktown

**\*WBGD(FM)**—June, 1975: 91.9 mhz 10 w. Ant 72 ft. (CP: 19 kw, Ant 40 ft). 346 Chambers Bridge Rd. (08723). Brick Township Bd. of Educ. Format: Educi, diversified. ■ Robert H. Boesch, chief engr.

### Bridgeton

**WSNJ(AM)**—August 1937: 1240 khz; 1 kw-D, 250 w-N. Box 69 (08302). (609) 451-2930. Cohanzyck Broadcasting Corp. (acq 1971). Net: MBS. Format: Diversified. Spec prog: Farm 10 hrs wkly. ■ Irvin F. Foster, pres; Edward L. Bold, VP & gen mgr; Herbert Stiles, prog dir & mus dir; Jack Moore, news dir. ■ Rates: \$9.25; 9.25; 9.25; 9.25.

**WSNJ-FM**—1946: 107.7 mhz; 15.2 kw. Ant 486 ft. Stereo. Dup AM 90%.

### Camden

**\*WKDN-FM**—June 1, 1966: 106.9 mhz; 38 kw. Ant 600 ft. Stereo. 2906 Mt. Ephraim Ave. (08104). (609) 854-5300 or (215) 922-0282. Family Stns Inc. (group owner; acq 7-23-68). Format: Relig. Spec prog: Classical 1.5 hrs wkly. ■ P Michael Zeimann, stn mgr;

Calvin Volk, prod dir; Nina Lancaster, pub affairs dir; Richard Archut, tech dir.

**WSSJ(AM)**—September 1925: 1310 khz; 1 kw-D, 250 w-N. (609) 365-5600. Wade Broadcasting Ltd. (acq 4-28-80). Format: Urban contemp. Spec progs: Sp 15 hrs, Pol 1 hr, Irish 1 hr, jazz 3 hrs wkly. ■ Tom Ficara, coml mgr; Gary Sheppard, prog dir; Paul Perrello, news dir; Ben Hill, chief engr. ■ Rates: \$30; 20; 30; 20.

**WTMR(AM)**—Nov 1, 1948: 800 khz; 5 kw-D, DA. 2775 Mt. Ephraim Ave. (08104). (609) 962-8000. Roberts Bcstg Group Inc. (acq 7-1-68). Net: MBS. Format: Rel. ■ Thomas M. Roberts, pres & gen mgr; Louise Bessler, stn mgr; Jim Powers, mus & prog dir; Herb Kravitz, chief engr. ■ Rates: \$27; 27; 27; —.

### Canton

**WNNN(FM)**—Co-owned with WJIC(AM) Salem. Jan 15, 1972: 101.7 mhz; 3 kw. Ant 300 ft. Box 132, Salem (08079). (609) 935-1510. PJF Bcstrs Inc. (acq 7-1-78). Net: ABC/I. Format: Relig. ■ Gloria Jennings, pres & gen mgr; Ben Ferguson, VP & chief engr; Mark Young, mus dir; Bill Grant, news dir. ■ Rates: \$15.50; 15.50; 12.50; 12.50.

### Cape May

**WRIO(FM)**—June 3, 1967: 102.3 mhz; 3 kw. Ant 145 ft. (CP: Ant 270 ft). Box 258 Rio Grande (08242). (609) 886-1144. Cape Christian Broadcasters Inc. (acq 1-14-72). Format: Relig. Spec prog: C&W 5 hrs wkly. ■ William C. Lamon Sr., pres & gen mgr; Kenneth Manri, prog dir; Bert Emerit, mus dir; Jon Stevenson, chief engr. ■ Rates: \$4; 4; 4; 4.

### Cherry Hill

**\*WBK(FM)**—Feb. 15, 1980: 88.1 mhz; 10 w. Ant 100 ft. Beck Middle School, Cropwell Rd. (08003). (609) 424-4505. Cherry Hill Bd. of Educ. Format: Educ, top-40.

**\*WEHS(FM)**—Not on air, target date unknown: 89.5 mhz; 100 kw. Ant 113 ft. Marlkrass Rd. (08003). Bd of Educ of the Township of Cherry Hill.

### Dover

**WDHA-FM**—Feb 22, 1961 105.5 mhz; 3 kw. Ant 560 ft. Stereo. 419 Route 10 (07801). (201) 328-1055. Drexel Hill Assoc. Net: APR. Format: AOR. ■ Peter Arnow, pres; Robert Linder, gen mgr; Albert Wunder, coml mgr; Mark Chernoff, prog dir; Joe Garifo, news dir; William McGarvey, chief engr. ■ Rates: \$43; 43; 43; 43.

**WRAN(AM)**—Aug 19, 1964: 1510 khz; 10 kw-D, 500 w-N. DA-N. Box 1510 AM (07801). (201) 366-1510. M&S Bcstg Group (acq 9-80). Net: MBS. Rep: Masla. Format: MOR. Spec prog: Farm 5 hrs, Sp 2 hrs wkly. ■ Robert Sillerman & Bruce Morrow, owners.

### East Orange

**\*WFMU(FM)**—1958: 91.1 mhz; 1.44 kw. Ant 90 ft. Stereo. Prospect St. (07019). (201) 266-7900. Upsala College. Format: Div, free form. Spec progs: Jazz 15 hrs, C&W 2 hrs, Jewish/Hebrew 15 hrs wkly. ■ Rodney Felder, pres of Upsala; Bruce Longstreet, gen mgr & prog dir.

### Eatontown

**WHTG(AM)**—Nov 1, 1957: 1410 khz; 500 w-D. 1129 Hope Rd., Asbury Park (07712). (201) 493-2000. Harold M. Gade. Rep: PRO Radio. Format: Btfl mus, big bands. ■ Harold M. Gade, pres; Faye B. Gade, gen mgr; Richard K. Swetits, chief engr. ■ Rates: \$14; 14; 14; 14.

**WHTG-FM**—Oct 11, 1961: 106.3 mhz; 3 kw. Ant 210 ft. Stereo. Dup AM daytime. ■ Rates same as AM.

### Egg Harbor

**WRDR(FM)**—Sept 23, 1971: 104.9 mhz; 3 kw. Ant 280 ft. Stereo. Box 295 (08215). (609) 965-1055. Rodio Radio Inc. Net: ABC/D. Format: MOR. Spec prog: Italian 3 hrs wkly. ■ James N. Rodio, pres; Doug Hibbs, sls mgr; Joseph Patti, coml mgr; John Speeney, prog dir; Don Cross, chief engr. ■ Rates: \$15; 12; 15; 8.



## Elizabeth

**WJDM(AM)**—March 11, 1970: 1530 khz; 500 w-D. 9 Caldwell Place (07201). (201) 965-1530. Radio Elizabeth Inc. Net: MBS. Format: Adult contemp. Spec progs: Sp 2 hrs, Pol 3 hrs, Portuguese 2.5 hrs wkly. ■ John Quinn, pres; Rich Rapiiti, gen mgr; Glenn Turnbull, prog dir; Jan Ochs, mus dir; Claudia Davis, news dir; Gerry Turro, chief engr. ■ Rates: \$40; 37; 34; —.

## Flemington

**\*WCVH(FM)**—June 5, 1974: 90.5 mhz; 38 w. Ant 460 ft. Rt 31 (08822). (201) 782-9595. Hunterdon Central High School. Format: Diversified. Spec progs: Class 20 hrs; jazz 2 hrs, C&W 2 hrs, Broadway showtunes 2 hrs, folk 2 hrs wkly. ■ David R. Kelber, gen mgr.

## Franklin

**WSUS(FM)**—Feb 28, 1965: 102.3 mhz; 3 kw. Ant 750 ft. Stereo. Box 102 (07416). (201) 827-2525. Sussex County Stereo Inc. (acq 10-71). Net: MBS. Format: Contemp. Spec prog: Farm 2 hrs wkly. ■ Peter M. Bardach, pres; Jay Edwards, gen & coml mgr. ■ Rates: \$37; 26; 37; 20.

## Franklin Lake

**\*WRRH(FM)**—Feb 22, 1963: 88.7 mhz; 10 w. Ramapo High School, George St. (07417). (201) 891-1503. Bd. of Educ. of Ramapo Regional High School. Format: Educ, top-40. ■ Robert Lawrence, advisor; John Zellner, gen mgr.

## Glassboro

**\*WGLS-FM**—January 1964: 89.7 mhz; 440 w. Ant 87 ft. Stereo. Box 116 (08028). (609) 445-7335. Glassboro State College. Net: ABC/C. Format: Diversified. Spec prog: Black 20 hrs, jazz 4 hrs wkly. ■ Tom Salvino, pres; Mike Donovan, gen mgr; Al Miller, chief engr.

## Hackensack

**WWDJ(AM)**—1921: 970 khz; 5 kw-U, DA-2. 167 Main St. (07602). (201) 343-5097. Communicom Corp. of America. (group owner; acq 8-16-78). Format: Relig. ■ Joseph Battaglia, gen mgr; Joseph LaZizza, prog dir; George Flores, mus dir; Stuart Engelke, chief engr. ■ Rates: \$50; 45; 60; 60.

## Hackettstown

**\*WNTH(FM)**—Dec 5, 1958: 91.9 mhz; 5.6 kw. Ant 510 ft. 400 Jefferson St. (07840). (201) 852-1400. Centenary College. Format: Diversified. ■ Charles Dick, pres; S.H. White, gen mgr; Larry Tighe, chief engr.

**WRNJ(AM)**—Aug 26, 1976: 1000 khz; 2.5 kw-D. Box 1000 (07840). (201) 850-1000. Radio New Jersey Corporation. Net: MBS. Format: MOR. Spec prog: Talk 15 hrs wkly. ■ Lawrence J. Tighe Jr, pres & gen mgr & chief engr; Norman Worth, coml mgr; Lewis White, prog dir; Lee Douglas, news dir. ■ Rates: \$12.50; 10.50; 12.50; —.

## Hammonton

**WTO(AM)**—May 11, 1961: 1580 khz; 1 kw-D. 1168 S. White Horse Pike (08037). (609) 561-1900. Normanoy Bcstg (acq 1-4-82). Format: MOR, talk. ■ Norman D. Sanders, pres; John R. DeMasi, gen mgr; Donald Cross, chief engr. ■ Rates: \$11.50; 10.50; 11.50; —.

## Hanover

**\*WHPH(FM)**—April 18, 1966: 90.3 mhz; 10 w. Ant 68 ft. (CP: 90.5 mhz, 100 w, Ant minus 3 ft). 63 Mt. Pleasant Ave. (07936). (201) 887-7511. Hanover Park Regional School Dist Bd of Education. Format: Diversified. ■ Michael J. Egan, gen mgr.

## Hazlet

**\*WVRM(FM)**—May 24, 1979: 89.3 mhz; 100 w. Ant 260 ft. Stereo. Airport Plaza, Hwy 36 (07730). (201) 739-1777. WVRM Inc. Format: Adult contemp/Old. Spec progs: Black 10 hrs, Pol 2 hrs, Greek 2 hrs wkly. ■ Mickey Caruso, pres; Andrew Stamat, gen mgr & prog dir; Chuck Ruesso, mus dir; Don Owen, prom mgr; Bill Henderson, news dir; Ted Kane, chief engr.

## Highland Park

**\*WVHP-FM**—Jan 1973: 90.3 mhz; 10 w. Ant 75 ft. North Fifth Ave. (08904). (201) 572-2404. Highland Park High School. Format: Diversified. ■ John Grele, gen mgr; Sam Fishkin, prog dir; Andy Glassner, chief engr.

## Lakewood

**WOBM-AM**  
Today's Hit Music!

**WOBM(AM)**—Nov 20, 1970: 1170 khz; 5 kw-D, DA. Box 927 Toms River (08753). (201) 269-0927. North Shore Broadcasting Corp. (acq 6-8-81). Format: Top-40. ■ Roy G. Simmons, pres; Roger B. Tees, gen mgr; Jay Sorensen, prog dir; Bob Levy, sls mgr; Richard Sweetits, chief engr. ■ Rates: \$14; 14; 14; —.

## Lawrence Township

**\*WLCR(FM)**—April 30, 1976: 89.7 mhz, 10 w. Lawrence Township Board of Education. 2525 Princetown Pike, Trenton.

## Lincroft

**\*WBJB-FM**—Jan 13, 1975: 90.5 mhz; 2.25 kw. Ant 100 ft. Brookdale Community Coll. (07738). (201) 842-1900 ext 490. Bd of Trustees of Brookdale Community College. Format: Progs, educ. Spec prog: Span 6 hrs wkly. ■ Louis Pullano, gen mgr; Rick Hansen, stn mgr; Mike Ferrell, chief engr.

## Long Branch

**WMJY(FM)**—June 1, 1960: 107.1 mhz; 3 kw. Ant 235 ft. Stereo. 156 Broadway (07740). (201) 222-1071. Mammoth Bcstg inc. (acq 3-26-82). Net: APR. Rep: Roslin. Format: Top-40. ■ Jonathan Hoffman, pres; Elizabeth Hoffman, VP & bus mgr; Steve Zetesche, prog dir; Gerry Turro, chief engr.

## Madison

**\*WMNJ(FM)**—Sept. 15, 1980: 88.9 mhz; 8 w. Ant 75 ft. Drew University (07940). (201) 377-4466. Drew Univ. Format: Div. ■ Douglas Calem, gen mgr.

## Mahwah

**\*WRPR(FM)**—July 15, 1980: 90.3 mhz; 5.8 w. Ant minus 64 ft. (CP: 100 w). Box 441 (07430). (201) 825-1234. Ramapo College of New Jersey. Net: APR. Format: Prog. Spec progs: Span 2 hrs, jazz 5 hrs, class 2 hrs, Black 5 hrs wkly. ■ Jac B. TenHove, pres; Anthony Pomponio, gen mgr; Peter Brooks, chief engr.

## Manahawkin

**WJRZ(FM)**—July 4, 1976: 100.1 mhz, 3 kw. Ant 340 ft. Stereo. Box 100, 1001 Beach Ave. (08050). (609) 597-1100. Jersey Shore Bcstg Corp. Net: ABC/C. Rep: Market 4 Radio, Dome and Associates. Format: MOR. ■ Joseph J. Knox Jr, pres & gen mgr; Brent McNally, VP & prog dir; Bill Everett, coml mgr; Lance Debock, asst VP & opns mgr; Eric W. Crusier, chief engr. ■ Rates: \$26; 22; 26; 16.

## Millville

**WREY(AM)**—December 1953: 1440 khz; 1 kw-D, DA. Box 1440, South Vineland (08360). (609) 825-2600. Sel-Thom Communications Inc. (acq 12-26-78). Rep: Caballero. Format: Spanish. ■ James B. Thompson, pres; Joseph Coccaro, gen mgr; Jim Brown, coml mgr; Sonny Lugo, prog dir; Richard J. Raimonde, chief engr. ■ Rates: \$11; 11; 11; 11.

**WMVB-FM**—Co-owned with WREY(AM). Feb 20, 1962: 97.3 mhz; 5.2 kw. Ant 275 Net: ABC/I. Format: Adult contemp. Spec prog: Farm 1 hr wkly. ■ Joe Mitchell, prog dir; Nick Giorno, mus dir; Adam Gaynor, news dir. ■ Rates: \$17; 14.50; 17; 14.50.

## Morristown

**\*WJSV(FM)**—Feb 22, 1971: 90.5 mhz; 124 w. Ant 17 ft. Stereo. 50 Early St. (07960). (201) 898-9578. Morris School District Board of Education. Format: Div. Spec progs: Class 2 hrs, C&W 3 hrs wkly. ■ Sue Byrnes, stn mgr; Noel Scheffen, tech coord.

**WMTR(AM)**—Dec 12, 1948: 1250 khz; 5 kw-D, DA.

(CP: 1 kw-N, DA-2). Box 1250 (07960). (201) 538-1250. Drexel Hill Assoc. Ltd. (acq 10-6-70). Net: UPI. Rep: Groskin Co. Format: Easy listen/MOR. ■ Peter L. Arnow, pres; J. Albert Wunder, coml mgr; Brian Emery, prog dir; Bob Braver, mus dir; Joseph Garito, news dir; Alan Parnau, chief engr. ■ Rates: \$43; 43; 43; 43.

## Mount Holly

**WJZZ(AM)**—1967: 1460 khz; 5 kw-D, DA. Rancocas Rd & High St. (08060). (609) 267-8202. West Jersey Bcstg Co. (acq 7-1-67). Format: MOR. Spec prog: Farm 5 hrs wkly. ■ Sam Michael, pres & gen mgr; Tony Abraham, sls mgr; Dave Kerr, prog & mus dir; Fred Sharkey, news dir; Joe Vincent, chief engr. ■ Rates: \$ 14.37; 12.20; 14.37; —.

## Newark

**\*WBGO(FM)**—Feb 7, 1948: 88.3 mhz; 20 kw. Ant 220 ft. (CP: 4.5 kw, Ant 434.1 ft). 54 Park Place (07102). (201) 624-8880. Newark Public Radio Inc. (acq 12-77). Net: NPR. Format: Jazz. ■ Robert Ottenhoff, gen mgr; Al Pryor, mus dir; Steve Robinson, development mgr; Fred Fishkin, news dir; Gil Abbey, chief engr.

**\*WFME(FM)**—1947: 94.7 mhz; 36 kw. Ant 570 ft. Stereo. 289 Mt. Pleasant Ave., W. Orange (07052). (201) 736-3600 or (212) 736-3600. Family Stns Inc. (group owner; acq 3-10-66). Format: Religious. ■ Harold Camping, pres; Arthur Thompson, gen mgr; Hans Bierlmaier, rel new dir.

**WHBI(FM)**—105.9 mhz. 80 Riverside Drive, New York (10024), 799-8000. Cosmopolitan Bcstg Co. Format: Foreign languages. ■ Rates: \$15; 15; 15; 25.

**WNJR(AM)**—1947: 1430 khz; 5 kw-U DA-N. 1700 Union Ave., Union (07083). (201) 688-5000. Sound Radio Inc. (acq 9-14-82). Net: Natl Black. Rep: Masla. Format: Black, urban contemp. ■ Jeri-Warrick-Crisman, pres & gen mgr; Marvin Lewis, gen sls mgr; Liz Satchell, prog & news dir; Fred Mills, mus dir; Gerry Turro, chief engr. ■ Rates: \$84; 80; 76; 64.

**WVNJ(AM)**—December 1948: 620 khz; 5 kw-U, DA-2. (CP: 28 kw, Ant 670 ft). 621 N. Mt Pleasant Ave., Livingston (07039). (201) 994-9191. Sabre Bcstg Corp. (acq 11-8-53). Net: ABC/E. Format: Big bands, nostalgia, news & features. ■ Herb Saltzman, pres; Edward Miliarsky, sls mgr; Arnie Raskin, opns mgr; Robert Taylor, mus dir; John Bell, news & pub affrs dir; Peter LaChance, chief engr. ■ Rates: \$90; 90; 90; 90.

**WVNJ-FM**—June 1, 1961: 100.3 mhz; 24 kw horiz; 16 kw vert. Ant 670 ft. Stereo. Progs sep from AM. Format: Btl mus, jazz. ■ Rates same as AM.

## New Brunswick

**WCTC(AM)**—Dec 12, 1946: 1450 khz; 1 kw-D, 250 w-N. Box 100, Broadcast Center (08903). (201) 249-2600. Raritan Valley Bcstg Co. (acq 5-1-57). Group owner: Greater Media Inc. Net: APR. Rep: Masla. Format: MOR. Spec progs: Pol 2 hrs, Hungarian 1 hr, Jewish 1 hr wkly. ■ Peter A. Bordes, pres; Anthony V. Marano, VP & gen mgr; Harry Mitchell, sls mgr; Jay Meyers, prog dir; Walt Sodie, news dir; Clarence Dingman, chief engr.

**WMGQ(FM)**—Co-owned with WCTC(AM). 1947: 98.3 mhz; 1 kw. Ant 525 ft. Format: Greater Media Magic Music. ■ Bob Dunphy, prog dir; Edwin Spiegel, sls mgr; John Stanley, chief engr.

**\*WRSU-FM**—Jan 24, 1974: 88.7 mhz; 1.35 kw. Ant 125 ft. Stereo. 126 College Ave. (08903). (201) 932-7800. Board of Governors, Rutgers U. Net: ABC/I. Format: Prog Rock. Spec progs: Black 4 hrs, class 3 hrs, jazz 3 hrs, C&W 7 hrs, Turkish 1 hr, Pakistan, 1 hr, Chinese 1 hr, Israel 1 hr, Hungarian 1 hr, Greek 1 hr, Ital 1 hr, Pol 1 hr wkly. ■ Jim Berman, gen mgr, Judika Ollrs, prog dir.

## Newton

**WIXL-FM**—Listing follows WNNJ(AM).

**WNNJ(AM)**—Dec 15, 1953: 1360 khz; 1 kw-D. Box 40 (07860). (201) 383-3400. Group M Communica-

tions Inc. (acq 9-17-79). Net: ABC/I. Format: MOR. ■ Michael B. Levine, pres & coml mgr; Marvin Strauser, gen mgr; George Conrad, prog & mus dir; Steve Harasymiak, news dir; James Potter, chief engr.

**WIXL-FM**—Co-owned with WNNJ(AM). Oct 15, 1961: 103.7 mhz; 5 kw. Ant 140 ft. Stereo. Prog sep from AM. Net: ABC/E. Format: C&W.

**Ocean City**

**WDVR(FM)**—April 1983: 98.3 mhz; 3 kw. Ant 294 ft. Stereo. Box 826 (08226). Ocean City Radio of N.J. Format: MOR. ■ Robert Spain, pres; Charles Kramer, gen mgr; Frank Fernandez, coml mgr. ■ Rates: \$9.02; 8.20; 9.02; 8.20.

**WIBG(AM)**—(Ocean City-Somers Point). June 12, 1964: 1520 khz; 1 kw-D, DA. 957 Asbury Ave. Ocean City (08226). (609) 399-1555. Shore Bcstg (acq 2-15-79). Net: ABC/I. Rep: Groskin. Format: C&W. ■ Robert A. Fox, pres; Neely D. Crowley, VP & gen mgr; Debby Johnson, coml mgr; Tom O'Rourke, prog dir; David Luce, chief engr. ■ Rates: \$13.50; 12.50; 13.50; 12.50.

**WSLT(FM)**—Co-owned with WIBG(AM). Oct. 1, 1972: 106.3 mhz; 1 kw. Ant 326 ft. Stereo. (609) 399-1555. Format: Easy Listen. ■ Frank Froschle, prog dir. ■ Rates: \$20; 18; 20; 18.

**Parsippany-Troy Hills**

**WXMC(AM)**—Jan 13, 1973: 1310 khz; 1 kw-D, DA. Box 1310 (07054). (201) 335-1310. Parsippany Bcst Assoc. (acq 8-82). Rep: Schutz. ■ Lou Steele, gen mgr; Laura Serge, coml mgr; Joel Blake, prog dir. ■ Rates: \$25; 25; 25; 25.

**Paterson**

**WPAT**

A Capital Cities Station

**Christal**

**WPAT(AM)**—Dec. 25, 1941: 930 khz; 5 kw-U, DA-2. 1396 Broad St. Clifton (07013). (201) 345-9300. TWX: 710-989-7010. Capital Cities Communications Inc. (group owner; acq 10-6-1). Net: APR. Rep: Christal. Format: Btfl mus. ■ Fred Weinhaus, VP & gen mgr; Gene Hobicorn, gen sls mgr; John Fennell, natl sls mgr; Maureen Domal, coml mgr; Ken Lamb, opns dir; Ralph Sanabra, mus dir; Debbie Sheehan, news dir; Kenneth W. Stout, chief engr. ■ Rates: \$250; 250; 250; 150.

**WPAT-FM**—March 29, 1957: 93.1 mhz; 5.3 kw. Ant 1,420 ft. Stereo. ■ Rates same as AM.

**Piscataway**

**\*WVPH(FM)**—May, 1976: 90.3 mhz, 10 w. (CP: 200 w. Ant 8 ft.). Hoess Lane & Behmer Road (08854). (201) 981-0700. Board of Education. Format: Educ, prog. ■ Dr. Ed. S. Alster, advisor; Kevin Delaney, gen mgr.

**Plainfield**

**WERA(AM)**—Sept 16, 1961: 1590 khz; 500 w-D, DA. 120 W. 7th St. (07060). (201) 755-1590. Tri-County Bcstg Corp. Net: APR. Rep: Masla. Format: Adult contemp. Spec prog: Black 3 hrs wkly. ■ Henry J. Behre, pres & gen mgr; Michael L. Behre, sls mgr; Barbara L. Ballard, opns mgr; Bob Morris, pub serv dir; Mark Wurzbarger, prog dir; Michael Kennedy, news dir; Mariano De Santis, chief engr. ■ Rates: \$25; 25; 25; 25.

**Pleasantville**

**WGRF(FM)**—Co-owned with WMID(AM) Atlantic City. 1974: 99.3 mhz; 3 kw. Ant 290 ft. Box 1137, Ohio & Murray Aves., Atlantic City (08404). (609) 344-5113. WMID Inc. Rep: Masla. Format: Adult contemp. ■ W. Donald Roberts Jr., pres; Patrick M. Parish, VP & gen mgr; Nate Rosenthal, chief engr.

**WOND(AM)**—July 1950: 1400 khz; 1 kw-D, 250 w-N.

15 Shore Rd., Linwood (08221). (609) 641-1400. South Jersey Radio Inc. (acq 7-15-55). Group owner: Green Group. Net: ABC/E. Rep: McGavren-Guild. Format: Adult contemp. ■ Howard L. Green pres; Dick Ireland, gen mgr; Tom McNally, prog dir & chief engr; Michael Shurman, news dir.

**WMGM(FM)**—Co-owned with WOND(AM). See Atlantic City.

**Point Pleasant**

**WADB(FM)**—Oct 4, 1968: 95.9 mhz; 3 kw. Ant 155 ft. 1715 F St., South Belmar (07719). (201) 681-3800. Pleasant Broadcasters Inc. Rep: Pates/Walton. Format: Btfl Mus. ■ Adamant Brown, pres & chief engr; Kenneth R. Peach, stn & coml mgr; Jay Newcomb, prog dir; David Ullmann, news dir. ■ Rates: \$20; 18; 20; 18.

**Pompton Lakes**

**WKER(AM)**—Oct 3, 1964: 1500 khz; 1 kw-D, DA. Box 1500 (07442). (201) 839-1500. WKER Radio Inc. Format: MOR. Spec prog: Relg 2 hrs wkly. ■ Robert A. Kerr, pres & gen mgr; Lee Novak, sls mgr; Tom Niven, opns dir. ■ Rates: \$17; 17; 17; —.

**Princeton**



**whwh**  
Adult Contemporary/News/Sports

**WHWH(AM)**—Sept 10, 1963: 1350 khz; 5 kw-U, DA-2. Box 1350, 221 Witherspoon St. (08540). (609) 924-3600. Nassau Bcstg Co. Net: ABC/E, APR, MBS, NBC. Rep: Masla. Format: MOR. Spec progs: Farm 5 hrs, class 5 hrs wkly. ■ Herbert W. Hobler, chmn; John J. Morris, pres; John Anastasio, prog mgr; Connie Hensley, prom mgr; Alan Boritz, chief engr. ■ Rates: \$46; 33; 33; 29.

**WPST(FM)**—Co-owned with WHWH(AM). See Trenton.

**WPRB(FM)**—October 1955: 103.3 mhz; 17 kw. Ant 195 ft. Stereo. Box 342 (08540). (609) 921-9284. Princeton Bcstg Serv. Net: ABC/FM. Rep: Frederick Smith. Format: Progs, class. Spec progs: Jazz 11 hrs, folk & bluegrass 4 hrs wkly. ■ Spencer Palocz, stn mgr; Derek Berghuis, sls mgr; Kevin Boyce, chief engr. ■ Rates: \$14.25; 14.25; 14.25; 14.25.

**Princeton Junction**

**WVPH(FM)**—November 1975: 107.9 mhz; 17 w. Ant 36 ft. 346 Clarksville Rd. (08550). (609) 799-1923. West Windsor Plainsboro Rgnl Bd. of Educ. Format: Prog. ■ Denise Mangone, advisor.

**Salem**

**WJIC(AM)**—Aug 1, 1966: 1510 khz; 2.5 kw. Box 132 (08079). (609) 935-1510. PJF Bcstrs Inc. (acq 7-1-78). Net: ABC/I. Rep: Dome, Market 4. Format: C&W. ■ Gloria Jennings, pres & gen mgr; Benjamin Ferguson, VP & chief engr; Tim Elmer, mus dir; Bill Grant, news dir. ■ Rates: \$12.50; 12.50; 12.50; —.

**WNNN(FM)**—Co-owned with WJIC(AM). See Canton.

**Somerville**

**WBRW(AM)**—Dec 23, 1971: 1170 khz; 500 w-D, DA. Box 1170 (08876). (201) 725-1170. Somerset Valley Bcstg Co. Format: MOR. ■ Lester Granetz, pres; Harry H. Haslett, gen mgr; Dick Andrews, prog dir; Charlie Benge, mus dir.

**South Orange**

**\*WSOU(FM)**—April 14, 1948: 89.5 mhz; 2 kw. Ant 370 ft. Stereo. 400 S. Orange Ave. (07079). (201) 762-8950. Seton Hall Univ. Net: ABC/I. Format: Variety. Spec progs: Black 8 hrs, Span 4 hrs, It 2 hrs, jazz 4 hrs, Pol 3 hrs, Irish 1 hr, Armenian 1 hr, Arab 1 hr, Jewish 1 hr wkly. ■ Kevin Hislop, dir & gen mgr.

**Stirling**

**WKMB(AM)**—Feb 1972: 1070 khz; 2.5 kw. 1390 Valley Rd. (07980). (201) 647-4400. K&M Broad-

casters Inc. Format: Popular country. ■ Herbert P. Michels, pres; Alice Dunne, gen mgr, prog & news dir; William Michels, coml mgr; Kevin Howard, mus dir; Ronald Michaels, chief engr. ■ Rates: \$25; 23; 25; 23.

**Teaneck**

**\*WFDU(FM)**—Aug 30, 1971: 89.1 mhz; 550 w. Ant 500 ft. Stereo. (Shares time with WNYU New York). 795 Cedar Lane (07666). (201) 692-2012. Fairleigh Dickinson University. Format: Jazz, prog, traditional ■ Carl J. Kraus, gen mgr & chief engr.

**Toms River**



**WOBM-FM**  
We're Ocean County!

**WOBM-FM**—March 1, 1968: 92.7 mhz; 3 kw. Ant 300 ft. Stereo. Box 927 (08753). (201) 269-0927. Seashore Bcstg Corp. Net: UPI. Format: Adult contemp. ■ Roy G. Simmons, pres; Roger B. Tees, gen mgr; Bob Levy, sales mgr; Jay Sorenson, prog dir; Rudolph Clapp, chief engr. ■ Rates: \$37.50; 28.25; 37.50; 11.30.

**Trenton**

**WBUD(AM)**—Jan 20, 1947: 1260 khz; 5 kw-D, 1 kw-N, DA-1. 218 Ewingville Rd. (08638). (609) 882-7191. Fidelity Communications Corp. (acq 9-79). Net: NBC. Rep: H.R. Stone. Format: MOR. ■ Jerome Bresson, pres; Terry Waits, gen mgr; Donna Munde, sls mgr; Jack Pinto, prog dir; Bill Sinrich, news dir; Claude Parker, chief engr. ■ Rates: \$34; 28; 34; 18.

**WKXW(FM)**—Co-owned with WBUD(AM). Aug 27, 1962: 101.5 mhz; 50 kw. Ant 200 ft. Stereo. Prog separate from AM. Format: Contemp. ■ Sam Lit, prog dir. ■ Rates same as AM.

**WCHR(FM)**—Listing follows WTTM(AM).

**WIMG(AM)**—1923: 1300 khz; 5 kw-D, 1 kw-N, DA-2. Box 2050, Princeton (08540). (609) 695-1300. Progressive Communications Inc. Net: ABC/I. Format: MOR. Spec progs: Black 6.5 hrs, It 1 hr, Ger 1 hr wkly. ■ Jeanne Greenberg, pres & gen mgr; William Mathews, coml mgr; Chris Canali, prog dir; Pat Sweeney, prom mgr; Rich Mates, news dir; Walt Gradzki, chief engr. ■ Rates: \$16; 14; 16; 14.



**WPST**  
Top-40

**WPST(FM)**—Co-owned with WHWH(AM) Princeton. January 1949: 97.5 mhz; 50 kw. Ant 410 ft. Stereo. Box 9750 (08607). (609) 896-0975. Nassau Bcstg Co. (acq 12-1-64). Rep: Masla. Format: Top-40. ■ Herbert W. Hobler, chmn; John J. Morris, pres; Tom Taylor, stn mgr & mus dir; Connie Hensley, prom mgr; Alan Boritz, chief engr. ■ Rates: \$60; 50; 49; 41.

**\*WTSR(FM)**—Sept 1966: 91.3 mhz; 1.5 kw. Ant 35 ft. Stereo. Student Center, Trenton State College (08625). (609) 771-2420. Trenton State College Radio System. Net: UPI. Format: Progs, educ. Spec progs: Black 4 hrs, class 4 hrs, jazz 4 hrs wkly. ■ Robert Petro, stn mgr; Terry McCarty, prog dir.

**WTTM(AM)**—April 2, 1942: 920 khz; 1 kw-U, DA-1. 333 West State St. (08618). (609) 695-8515. Pottstown Bcstg Co. (acq 11-1-63). Group owner: Great Scott. Net: MBS, ABC/C. Rep: McGavren-Guild. Format: Top-40. Spec progs: Pol 2.5 hrs, Ital 2 hrs, Hung 1 hr, Ger 1.5 hrs wkly. ■ Herbert Scott, pres.

**WCHR(FM)**—Co-owned with WTTM(AM). Aug 7, 1965: 94.5 mhz; 50 kw. Ant 240 ft. Woodside Rd, Yardley, Pa. (19067). (215) 493-4252. Prog sep from AM. Format: Rel, btfl mus.

**\*WWFM(FM)**—September 6, 1982: 89.1 mhz; 3 kw. Ant 180 ft. Stereo. Box B (08690). (609) 587-8989. Mercer County Community College Board of Trustees. Format: Talk, class. ■ George Schwartz, gen mgr; Elizabeth Tallon, stn mgr; Tony Bruzaitis, prod mgr; Walt Gradzki, chief engr.

**Union Township**

**\*WKNJ(FM)**—January 1980: 90.3 mhz; 8.7 w. Ant 88



ft. Stereo. Morris Ave., Kean College (07083). (201) 289-8388. Board of Trustees of Kean College. Format: Prog, free form rock. Spec progs: Class 3 hrs, jazz 8 hrs wkly. ■ Scott A. Beiner, gen mgr; Walt Gradzki, chief engr.

## Upper Montclair

**\*WMSC(FM)**—Dec 9, 1974: 90.3 mhz; 20 w. Ant 623 ft. Stereo. Montclair State College (07043). (201) 893-4256. Board of Trustees, Montclair State College. Format: Prog, diversified. ■ Peter J. Feinstein, gen mgr; Michael Bobrowicz, chief engr.

## Vineland

**WDVL(AM)**—Aug 19, 1959: 1270 khz; 500 w-D, DA. 632 Maurice River Blvd., Box 457 (08360). (609) 691-7629. Frank & Vita Marie Ventresca (acq 1972). Format: Span. ■ Vita Marie Ventresca, pres, gen & prom mgr; Edward Ventresca, coml mgr & prog dir; Al Sergi, news dir; Sevenia Vann, chief engr. ■ Rates: \$10; 10; 10; 10.

**WKQV(FM)**—Co-owned with WDVL(AM). Oct 1968: 92.1 mhz; 3 kw. Ant 180 ft. (CP: Ant 250 ft). Stereo. (609) 691-9292. Prog sep from AM. Net: RKO. Format: MOR, oldies. Spec progs: Greek 1 hr, rel 6 hrs wkly. ■ Ted Ventresca, coml mgr & prog dir. ■ Rates same as AM.

**WWBZ(AM)**—July 29, 1946: 1360 khz; 1 kw-U, DA-N. Box 810, (08360). (609) 692-6500. Martin Bcstg Inc (acq 6-78). Net: ABC/E. Rep: Dome. Format: MOR, disco. Spec progs: Farm 3 hrs, Pol 2 hrs wkly. ■ Donald J. Martin, pres; Ronald M. Miller, gen mgr; Jim Servino, prog dir; Paul Richards, mus dir; Mark Fulton, news dir; John F. Serra, coml mgr; Fran Fekel, chief engr. ■ Rates: \$9; 5.75; 9; 3.50.

## Washington

**WCRV(AM)**—July 1, 1956: 1580 khz; 1 kw-D. 473 Rt 31, Box 150, North Washington (07882). (201) 689-1580. Alpha Bcstg Corp. (acq 5-1-81). Net: NBC. Format: Top-40, div. Spec prog: Farm 1 hr wkly. ■ George Vajda, pres; Donna Munde, gen mgr; Joe Oliva, prog dir; Frank Cipella, news dir; Doug Freiburg, chief engr. ■ Rates: \$21.87; 17.50; 21.87; —.

## West Long Branch

**\*WMCX(FM)**—May 2, 1974: 88.1 mhz; 13.5 w. Ant 85 ft. Stereo. Cedar & Norwood Ave. (07764). (201) 222-8484. Monmouth College. Net: ABC/FM, APR. Format: Progs, div. ■ Rich Nasti, gen mgr.

## Wildwood

**WCMC(AM)**—Nov 25, 1951: 1230 khz; 1 kw-D, 250 w-N. 3010 New Jersey Ave. (08260). (609) 522-1416. Jersey Cape Bcstg Corp. (acq 7-16-65). Net: MBS. Rep: Dome. Format: Top-40. ■ Wm. C. Woltring Jr., pres & gen mgr; Carlton S. Owen, opns mgr & engr. ■ Rates: \$9; 9; 9; 9.

**WNBR(FM)**—Co-owned with WCMC(AM). Dec 17, 1959: 100.7 mhz; 20 kw. Ant 350 ft. Stereo. Prog separate from AM. Format: Mellow rock. ■ Rates: \$14; 14; 14; 14.

## Zarephath

**\*WAWZ(AM)**—March 15, 1931: 1380 khz; 5 kw-U, DA-2. (S-WBNX). Box 97 (08890). (201) 469-0991. Pillar of Fire. Format: Rel. ■ Arlene Lawrence, pres; S.R. Crawford, gen mgr; James M. Pearsall, prog dir; Rich Walton, mus dir; Victor Capolunghi, news dir; Alan Chambers, chief engr.

**\*WAWZ-FM**—Aug 22, 1954: 99.1 mhz; 37 kw. Ant 570 ft. Stereo. Prog sep from AM. Format: Rel.

## New Mexico

*William A. Estline, Inc.*

4340 Redwood Hwy., Suite F-121  
SAN RAFAEL, CALIFORNIA 94903  
(415) 479-3484

MEDIA BROKERS - CONSULTANTS

## Alamogordo

**KINN(AM)**—June 10, 1957: 1270 khz; 1 kw-D. Box 618 (88310). (505) 437-4440. KINN Inc. (acq 7-1-71). Net: ABC/C. Rep: Market 4. Format: MOR. Spec prog: Sp 3-4 hrs, rel contemp 7 hrs wkly. ■ William R. Lask, pres & chief engr; Rodger Chaffin, coml mgr; Keith Holder, prog dir; Brian Bailey, mus dir. ■ Rates: \$7.50; 7.50; 7.50; 7.50.

**KINN-FM**—1979: 105.5 mhz; 3 kw. Ant 209 ft. Dups AM 100%. Stereo.

**KKEE(FM)**—July 21, 1980: 94.3 mhz; 3 kw. Ant minus 492 ft. Stereo. Box 1848 (88310). (505) 434-1414. Luin K. Dexter (acq 7-16-82). Net: APR. Format: Top-40. ■ Luin K. Dexter, pres; David C. Moore, gen mgr; Judi M. Ricketts, coml mgr; Mark Edwards, prog dir. ■ Rates: \$8; 6; 8; 5.

**KPSA(AM)**—June 28, 1950: 1230 khz; 1 kw-D, 250 w-N. Box 720 (88310). (505) 437-1505. Cottonwood Communications Corp. (acq 1-1-79). Net: MBS. Format: Modern country. Spec progs: Big band 6 hrs wkly. ■ Bob Flotte, pres & gen mgr; T.J. Curry, prog dir; Jim Fletcher, news dir; Doug Tyler, chief engr. ■ Rates: \$12.25; 11; 12.25; 9.

## Albuquerque

**KABQ(AM)**—1947: 1350 khz; 5 kw-D, 500 w-N, DA-N. Box 4486. 1309 Yale S.E. (87106). (505) 243-1744. Albuquerque Corp. (acq 4-7-72). Rep: Eastman, Caballero. Format: Spanish. ■ Ed Gomez, pres; Frank Elders, gen mgr; Lannon Mintz, sis mgr; Fred Baca, prog dir; Victor Arrey, prog mgr; Toni Chacon, mus dir; Theresa Gomez, prom mgr; Amparo Garcia, news dir; Jim Hogg, chief engr. ■ Rates: \$50; 40; 50; 30.

**KAMX(AM)**—Feb 22, 1971: 1520 khz; 1 kw-D. 5601 Domingo Rd. N.E. (87108). (505) 265-5858. KFMC Inc. (acq 10-3-78). Group owner: Gensco Bcstg. Format: Top-40. ■ Thomas A. Birk, pres & gen mgr; Lois Gravens, coml mgr; John Florence, prog dir; Steve Agnew, chief engr. ■ Rates: \$14; 17; 22; 22.

**KFMG(FM)**—Co-owned with KAMX(AM). April 27, 1979: 107.9 mhz; 22.5 kw. Ant 4130 ft. Prog separate from AM. Stereo. (505) 265-265-8811. Format: Contemp album rock. ■ Rates same as AM.

**\*KANW(FM)**—October 1950: 89.1 mhz; 7.5 kw. Ant minus 19 ft. (CP: 4,149 ft). Stereo. 2020 Coal Ave. S.E. (87106) (505) 242-7163. Albuquerque Board of Educ. Net: ABC/C. Format: Educational & disco. Spec progs: Sp 5 hrs, Ind 3 hr wkly. ■ Michael Brasher, gen mgr & prog dir; John Aragon, mus dir; Judy Valdez, news dir; Bill Leinger, prom mgr; Mike Langner, chief engr.

**KDAZ(AM)**—1959: 730 khz; 1 kw-D, DA-D. Box 4338 (87106). (505) 884-7373. Pan-American Bcstg Co. (acq 5-1-65). Rep: Masla. Format: Christian country & contemp. ■ Belarmino R. Gonzales, pres & gen mgr; Vickie Gonzales, prog & mus dir; Jim Hogg, chief engr.

**KDEF(AM)**—September 1953: 1150 khz; 5 kw-D, 500 w-N, DA-N. 4103 Montgomer, N.E. (87109). (505) 881-5333. West America Bcstg (acq 5-1-79). Net: ABC/E. Rep: PRO. Format: Music of Your Life. ■ Lou Cohn, pres; Robert D. Lunningham, gen & coml mgr; Tim McLaughlin, prog & mus dir, prom mgr; Linda Adamsko, news dir; Jim Hogg, chief engr. ■ Rates: \$18; 14; 16; 11.

**KFMG(FM)**—Listing follows KAMX(AM).

**KHFM(FM)**—November 1954: 96.3 mhz; 2.5 kw. Ant 4,110 ft. Stereo. 5900 Domingo Rd. N.E. (87108). (505) 262-2631. CHE Bcstg Co. Rep: Concert Music Bcst Sls. Format: Classicl. Spec progs: Jazz 3 hrs wkly. ■ William Weinrod, pres; Michael Langner, stn mgr & chief engr; Charles Maldonado, prog dir; Roxanne Allen, sis mgr. ■ Rates: \$31; 28; 31; 31.

**KKIM(AM)**—April 15, 1972: 1000 khz; 10 kw-D. 2252A Wyoming N.E. (87112). (505) 292-5503. Creative Communications Assoc of Albuquerque Inc. (acq 6-1-81). Net: UPI. Format: Rel. ■ John Byrd, pres; Kent Bagdasar, gen mgr; Chuck Van Horne, prog dir; Elmer Newman, chief engr. ■ Rates: \$12; 12; 12; —.

**KKJY-FM**—Listing follows KXKS(AM).

**KLTN(AM)**—1982: 1240 khz; 1 kw-D, 250 w-N, DA-1. 5100 Montgomery Blvd., N.E. 148 (87109). (505) 884-5586. Spanish Community Radio Inc. Rep: Lotus. Format: Span. ■ Harry L. Comlin, VP & gen mgr; Martin Candelarias, coml mgr; Antonio Guerrero, prog

## New Jersey, New Mexico Radio

dir & prom mgr; Jorge Contreras, mus dir; Alberto Avila, news dir; Don Davis, chief engr. ■ Rates: \$28; 23; 28; 18.

**KLYT(FM)**—Sept 11, 1976: 88.3 mhz; 1.8 kw. Ant 4,000 ft. Stereo. 3107 Eubank N.E. (87111). (505) 293-8300. Christian Bcstg Academy Inc. Format: Ed, contemp Christian music. ■ Noel Behne, pres; Victor Emert, gen mgr; Mike Scott, prod mgr; Rudy Grande, prog dir; Randy Rich, dev dir; Dorothy Heavner, news dir; Brad Gilmer, chief engr.

**\*KNFR(FM)**—January, 1976: 91.5 mhz, 8.3 kw. Ant 4160 ft. Stereo. Box 2591, Corpus Christi, Tex. (78403). (202) 243-1395. Spindizzy Pubcom Inc. Net: NPR. Format: Diversified. Spec progs: Navajo & Pueblo 35 hrs wkly. ■ Curtis C. Schultz, gen mgr; Max Rudolph, prog dir; Roxy Gordon, mus dir; Consuelo Burrell, prom mgr; Vic Velarde, news dir.

**KOB(AM)**—April 5, 1922: 770 khz; 50 kw-U, DA-N. 77 Broadcast Plaza (87103). (505) 243-4411. Hubbard Bcstg Inc. (acq 5-10-57). Net: ABC/I. Rep: Christal, Mt. Media. Format: MOR. ■ Stanley S. Hubbard, pres; Arthur Schreiber, gen mgr; David Sevieri, gen sis mgr; Bob Grossfeld, opns mgr; Rodger Beimer, exec prod news. ■ Rates: \$64; 38; 42; 32.

**KOB-FM**—Aug 1, 1967: 93.3 mhz; 21.5 kw. Ant 4,150 ft. Stereo. Prog sep from AM. 93 Broadcast Plaza (87103). Rep: Christal. Format: MOR. ■ Stanley S. Hubbard, pres; David Lyons, gen mgr; Steve Hatley, prog dir; Phil Sisneros, news dir; Craig Parker, sis mgr. ■ KOB-TV affil. ■ Rates: \$30; 35; 30; 14.

**KQEO(AM)**—1947: 920 khz; 1 kw-D, 500 w-N, DA-N. 5095 Ellison N.E. (87109). (505) 345-9071. KQEO-AM Inc. (11-79). Group owner: Sunbelt Communications Ltd. Rep: Selcom. Format: Oldies. ■ C.T. Robinson, pres; Michael B. Hesser, gen mgr; Scott Giles, coml mgr; J.C. Cale, prog dir; Bobby Box, mus dir; Art Lloyd, news dir.

**KZZX(FM)**—Co-owned with KQEO(AM). Nov 11, 1963: 99.5 mhz; 23 kw. Ant 4,134 ft. Prog dups AM 25%. Stereo. 4011 Menaul, N.E. (87110). (505) 265-7661. (acq 11-1-77). Format: Soft rock. ■ William Sanders, sr VP bcstg; Lindsay Schnyder, gen mgr; Lanny Mintz, coml mgr; Chris Cary, prog dir; Bob Lange, mus dir; Marilyn Pittman, news dir; Jim Milan, chief engr. ■ Rates: \$28; 28; 30; 30.

**KRKE(AM)**—March 28, 1928: 610 khz; 5 kw-U, DA-N. Box 737 (87103). (505) 765-5400. Albuquerque Radio. (acq 1-1-80). Group owner: Journal Star Stns Group. Rep: Katz. Format: C&W. ■ John Enoch, exec VP; Dino Ianni, gen mgr; Ric Thom, coml mgr; Frank Ragen, prog dir; Lisa Breedon, news dir; Gary Diamond, chief engr. ■ Rates: \$46; 38; 42; 26.

**KWXL(FM)**—Co-owned with KRKE(AM) June 25, 1961: 94.1 mhz; 22.5 kw; Ant 4,130 ft. (acq 4-76). Format: AOR. ■ Peter Benson, prog dir; Eric Richards, news dir. ■ Rates: \$41; 33; 37; 26.

**KRST(FM)**—Listing follows KRZY(AM).

**KRZY(AM)**—June 1956: 1450 khz; 1 kw-D, 250 w-N, DA-1. (CP: 1090 khz; 1 kw-U, 50 kw LS, DA-2). Box 3280 (87190). (505) 884-5833. TWX: 910-989-1668. Burroughs. Net: CBS. Rep: Torbet. Format: Country. ■ Ray Moran, chief exec; Doug Milligan, gen mgr; Vic Mariani, nat sis mgr; Jerry Groner, prog dir; Rex Munger, news dir; Guy D. Smith, chief engr. ■ Rates: \$35; 32; 35; 32.

**KRST(FM)**—Co-owned with KRZY(AM). Sept 15, 1965: 92.3 mhz; 22 kw. Ant 4,110 ft. Stereo. (505) 884-5778. Prog sep from AM. Format: C&W. ■ Doug Milligan, gen mgr; Sam Moran, prog dir. ■ Rates: \$36; 36; 36.

**\*KUNM(FM)**—Oct 19, 1966: 90.1 mhz; 8.7 kw. Ant 4,070 ft. Stereo. Onate Hall, Campus & Girard Blvd., UNM (87131). (505) 277-4806. Regents of the U. of New Mexico. Net: NPR. Format: Free form. Spec progs: Span 7 hrs, class 5 hrs, jazz 7 hrs wkly. ■ Maggie Sparkman, gen mgr; Pat Kiska, chief engr.

**KWXL(FM)**—Listing follows KRKE(AM).

## New Mexico Radio

**KXKS(AM)**—Dec 16, 1969: 1190 khz; 1 kw-D. 889 Sunset Rd. Southwest (87105). (505) 843-7831. Continental Bcstg Corp of N.M. (acq 5-25-82). Rep: Jose Molina, Rafael G. Rosales. Format: Span. ■ Jose Molina, pres; Rafael G. Rosales, gen mgr; F. Jesus Morales, coml mgr; Fermin Sanchez, mus dir; Norberta Almeraz, prom mgr; Jorge Roberto Trevino, news dir. ■ Rates: \$16; 12; 16; —.

**KKJY-FM**—Co-owned with KXKS(AM). December 1974: 100.3 mhz; 22.5 kw. Ant 4,110 ft. Prog sep from AM. Stereo. Format: Btfl mus.

**KZIA(AM)**—May 14, 1956: 1580 khz; 10 kw-D. Box 25166 (87125). (505) 262-1733. ZIA Telecommunications Inc. (acq 11-67). Net: ABC/D, NBC, MBS, APR. Rep: Masla, Hix. Format: Talk & news. Spec prog: Gospel 3 hrs wkly. ■ John Deme, pres & gen mgr; Hazel Deme, coml mgr; Mike Santullo, news dir; Jay Howard Deme, prog dir; Alan P. Deme, chief engr. ■ Rates: \$30; 30; 30; —.

**KZZX(FM)**—Listing follows KQEO(AM).

### Artesia

**KSVP(AM)**—Nov 14, 1946: 990 khz; 1 kw-D. 250 w-N. 317 W. Quay (88210). (505) 746-2751. Artesia Bcstg Inc. (acq 1948). Net: MBS. Format: C&W. Spec progs: Sp 8 hrs, farm 3 hrs wkly. ■ Dave Button, gen & prom mgr; Jack Dexter, chief engr. ■ Rates: \$5; 5; 5; 5.

**KTZA(FM)**—May 9, 1969: 92.9 mhz; 50 kw. Ant 1,090 ft. Stereo. Prog sep from AM. Format: Adult contemp. ■ Rates same as AM.

### Aztec

**KKBK(AM)**—Sept 4, 1959: 1340 khz; 1 kw-D. 250 w-N. Box J (87410). (505) 334-6171. San Juan Bcstg Corp. (acq 7-81). Net: UPI. Format: C&W. Spec progs: Farm 1 hr, Sp 2 hrs wkly. ■ Dan Marcy, pres; Jimmy St. James, gen mgr; Joe Primrose, prog dir; Al Johnson, mus dir. ■ Rates: \$13.95; 11.95; 13.95; 8.95.

**KWYK-FM**—1978: 94.9 mhz; 30 kw. Ant 430 ft. Stereo. 1115 W. Main, Farmington (87401). (505) 325-1996. Basin Bcstg Co. Format: Adult contemp. ■ Bill Wiggleton, stn mgr; Jimmie D. Gober, gen mgr. ■ Rates: \$7.50; 7.50; 7.50; 7.50.

### Bayard

**KLCJ(FM)**—Listing follows KNFT(AM).

**KNFT(AM)**—July 4, 1968: 950 khz; 5 kw-D. U.S. 180 East, Silver City (88061). (505) 388-1958. K.N.F.T. Inc. (acq 12-31-73). Net: APR. Rep: Harlan Oakes, NM Radio Sls. Format: C&W. Spec prog: Farm 3 hrs wkly. ■ Keith LeMay, pres; Richard Van Scoyk, gen & coml mgr; Bob Martin, prog & mus dir, prom mgr; Mike Lewis, news dir. ■ Rates: \$9.25; 8.75; 9.25; 8.75.

**KLCJ(FM)**—Co-owned with KNFT(AM). June 15, 1981: 92.7 mhz; 3 kw. Ant 135 ft. (CP: 180 w. Ant 1,000 ft). Prog sep from AM. Format: MOR. ■ Dee Roberts, stn mgr. ■ Rates: \$7.75; 7.50; 8; 8.

### Belen

**KARS(AM)**—Oct 7, 1961: 860 khz; 250 w-D. Box 860 (87002). (505) 864-7447. Brooks Bcstg Co. (acq 6-25-71). Net: ABC/E. Rep: Lotus, Mountain Media. Format: C&W, Span. ■ William T. Brooks, pres & gen mgr; Cliff Somers, coml mgr; Colette Keene, prog & mus dir; John McDonald, news dir; David Atkins, chief engr. ■ Rates: \$12.50; 12.50; 12.50; —.

**KMLW(FM)**—Not on air, target date unknown: 97.7 mhz; 3 kw. Ant 276 ft. 3601 Chapel Valley Rd., Rapid

City, S.D. (57701). Wuenschel Bcstg. Inc. Format: C&W.

## Carlsbad

**KAMQ(AM)**—June 10, 1938: 1240 khz; 1 kw-D. 250 w-N. Box 1538 (88220). (505) 887-7563. James B. Hughes (acq 6-23-79). Net: APR. Format: Top-40. ■ Bob Tate, gen mgr; Pam Thompson, chief engr. ■ Rates: \$6; 4.50; 6; 4.50.

**KATK(FM)**—Listing follows KBAD(AM).

**KBAD(AM)**—May 17, 1950: 740 khz; 1 kw-D. Box 70, 714 N. Canyon (88220). (505) 885-2151. Radio Carlsbad Inc. (acq 10-63). Net: ABC/I. Rep: Gert Bunchez. Format: Adult contemp. Spec progs: Farm 1 hr, Span 8 hrs wkly. ■ Darrell Swayze, pres; Bob Swayze, gen mgr; Paul Schrieber, prog dir; Denise Sloan, news dir; Dave Emery, chief engr. ■ Rates: \$7.80; 6.60; 7.80; 6.60.

**KATK(FM)**—Co-owned with KBAD(AM). Sept 15, 1966: 92.1 mhz; 3 kw. Ant 285 ft. Dups AM 10%. Stereo. (505) 887-9200. Net: ABC/C, RKO. Format: C&W, Span., top-40. ■ Rates: \$5; 5; 5.

**KCCC(AM)**—July 1, 1966: 930 khz; 1 kw-D. DA. 1011 W. Mermod St. (88220). (505) 887-5521. Kolob Broadcasting Co. Net: MBS. Format: C&W. ■ Marion Jenkins, pres; Nick Jenkins, gen mgr; Chuck Caney, coml mgr; Pat Patterson, mus dir; Bob Passini, news dir; Dave Emery, chief engr. ■ Rates: \$6; —; —; —.

## Clayton

**KLMX(AM)**—Nov 10, 1949: 1450 khz; 1 kw-D. 250 w-N. Box 547 (88415). (505) 374-2555. Johnson County Bcstrs Inc. (Group owner; acq 11-10-78). Net: Sheridan. Rep: Southwest. Format: C&W. Spec progs: Farm 5 hrs, Span 7.5 hrs wkly. ■ Avis Green Tucker, pres; Jim McCollum, gen mgr; Jill Jones, coml mgr; Jeff McKenna, news & prog dir; Jim Lugowski, mus dir; Lloyd Eby, chief engr. ■ Rates: \$4; 4; 4; 3.80.

## Clovis

**KCLV(AM)**—February 1953: 1240 khz; 1 kw-D. 250 w-N. DA-2. Box 1907, 2112 Thornton (88101). (505) 763-4401. Zia Bcstg Co. (group owner; acq 7-1-71). Net: ABC/C. Rep: Messina. Format: Top-40. Spec prog: Farm 5 hrs wkly. ■ Lonnie D. Allsup, pres; Jimmy Davis, gen mgr; Patrick Davidson, coml mgr; Randall Hays, prog & mus dir, chief engr; Randy Sparks, prom mgr; Frank Stanly, news dir. ■ Rates: \$6.85; 6.45; 6.45; 4.80.

**KCLV-FM**—Jan 8, 1970: 99.1 mhz; 100 kw. Ant 300 ft. (CP: 74,175 kw). (acq 11-12-81).

**KICA(AM)**—1933: 980 khz; 1 kw-U, DA-N. Drawer K (88101). (505) 763-5511. KICA Inc. (acq 11-1-72). Rep: Savalli/Schutz. Format: C&W. Spec prog: Farm 12 hrs wkly. ■ John Mahaffey, pres; Donald E. Coates, gen mgr. ■ Rates: \$6; 6; 6; 5.50.

**KICA-FM**—Not on air, target date unknown: 107.5 mhz. KICA Inc.

**KTQM-FM**—Listing follows KWKA(AM).

## KWKA



**KWKA(AM)**—1971: 680 khz; 500 w-U, DA-1. Box 869 (88101). (505) 762-4411. Curry County Bcstg Inc. (acq 10-24-80). Net: APR. Rep: PRO Radio. Format: C&W. Spec prog: Farm 12 hrs wkly. ■ C. Hewel Jones, pres & gen mgr; Bob Coker, mus & news dir, prom mgr; Jerry Antine, chief engr. ■ Rates: \$13; 13; 13; 13.

**KTQM-FM**—Co-owned with KWKA(AM). March 1, 1963: 99.9 mhz; 100 kw. Ant 300 ft. Prog separate from AM. Stereo. Format: Top-40. ■ Rates same as AM.

## Corrales

**KXAK(AM)**—Not on air, target date 1983: 1310 khz; 1 kw-D. (CP: U). 6415 Sheridan Rd., Chicago (60626). Harold S. Schwartz & Assoc Inc. Format: Rel.

## Deming

**KOTS(AM)**—March 10, 1954: 1230 khz; 1 kw-D. 250 w-N. Box 470 (88030). (505) 546-9011. Luna County Bcstg Co. Net: ABC/E. Format: C&W. Spec prog: Sp 20 hrs wkly. ■ Robert W. Tobey, pres; John Ricketts, stn mgr & prog dir; Fran Benheimer, coml mgr; R. R. Martin, chief engr. ■ Rates: \$5; 5; 5; 5.

**KDEM(FM)**—Co-owned with KOTS(AM). April 15, 1977: 94.3 mhz; 3 kw. Ant 195 ft. Stereo. Format: Beautiful music. ■ Rates: \$4; 4; 4; 4.

## Espanola

**KDCE(AM)**—1963: 970 khz; 1 kw-D. Box 970 (87533). (505) 753-2201. Chamisa Bcstg Co Inc. (acq 1-17-78). Net: ABC/C. Rep: Lotus, Hix. Format: Spanish. ■ James Hoffman, pres & gen mgr; Richard Garcia, opns mgr; Walt Wood, coml mgr; Casey Gallegos, mus dir; Albert Amador, news dir; Jim McNally, chief engr. ■ Rates: \$12; 9.75; 12; 9.75.

**KEVR(FM)**—January 1975: 102.3 mhz; 1.1 kw. Ant 460 ft. Box 4160 (87533). (505) 753-7127. Espanola Valley Bcstg Inc. (7-1-81). Format: C&W. Spec progs: Farm 4½ hrs, Ind ½ hr, rel 6 hrs wkly. ■ H. Keith McGill, pres; Mike Miller, gen mgr; Sharon Miller, office mgr; Ray Casias, prog dir; Carrie Jones, mus dir; Juanita Gonzales, news dir; Jim Cope, chief engr. ■ Rates: \$9.35; 9; 9.35; 8.75.

## Farmington

### KENN Adult Contemporary



EASTMAN RADIO, INC.

**KENN(AM)**—November 1951: 1390 khz; 5 kw-D, 1 kw-N, DA-N. Box K (87401). (505) 325-3541. Kenneland Bcstg (acq 3-15-54). Net: ABC/I, Intermountain. Rep: Eastman, IMN. Format: MOR (ad contemp). ■ Bob Williams, gen mgr & pres; Kenny Kendrick, stn mgr; Tim Siefried, prog & mus dir; Kenny Kendrick, coml mgr; Jim Lotspeich, news dir; Mike Henderson, chief engr. ■ Rates: \$10.30; 8.80; 10.30; 8.80.

### KRWN Adult Contemporary

CBSRAD

EASTMAN RADIO, INC.

**KRWN(FM)**—Co-owned with KENN(AM). 1974: 92.9 mhz; 30 kw. Ant 430 ft. Stereo. Box 1047. (505) 327-4449. Music Men Inc. Net: CBS. Prog sep from AM. Format: MOR (ad contemp). Spec prog: Classcl 2 hrs wkly. ■ Bob Williams, pres; Dick Bell, stn mgr; Phylliss Wilson, coml mgr. ■ Rates: \$10.30; 8.55; 10.30; 8.55.

**KNDN(AM)**—Aug 1, 1957: 960 khz; 5 kw-D. 1515 W. Main (87401). (505) 325-1996. Basin Bcstg Co. Format: American Indian. ■ Jim Gober, gen mgr; Homer Pirkey, stn mgr. ■ Rates: \$10; 10; 10; 10.

**\*KNMI(FM)**—March 18, 1980: 88.9 mhz; 410 w. Ant 360 ft. Stereo. Box 1230, 2103 W. Main St. (87401). (505) 325-0255. Navajo Missions Inc. Net: SRN. Format: Rel, 50% music, 50% talk. Spec prog: Navajo 11 hrs wkly. ■ Jack Drake, pres; Mark A. Frederick, gen mgr.

**KRAZ(FM)**—Listing follows KRZE(AM).

**KRZE(AM)**—July 1, 1958: 1280 khz; 5 kw-D. Box 1529 (87401). (505) 327-9696. E. Boyd Whitney (acq 12-9-67). Net: UPI. Format: C&W. Spec prog: Span 7 hrs wkly. ■ E. Boyd Whitney, Ovie Cowles, gen mgr. ■ Rates: \$17.60; 17.60; 17.60; 17.60.

**KRAZ(FM)**—Co-owned with KRZE(AM). Sept 1, 1969: 96.9 mhz; 100 kw. Ant 300 ft. Box G. (505) 327-3696. Prog sep from AM. Stereo.

**Norman Fischer & Associates, Inc.**  
Over 10 Years Service to S.W. Broadcasters  
**APPRAISALS—BROKERAGE—CONSULTING**  
P.O. Box 5308 Austin, Texas 78763  
Norman Fischer, Pres. 512-476-9457



## Gallup

**KGAK(AM)**—Feb 9, 1945: 1330 khz; 5 kw-D, 1 kw-N, DA-N. 401 E. Coai Ave. (87301). (505) 863-4444. Gallup Bcstg Co. (acq 9-1-67). Net: MBS. Rep: Savalli/Schutz. Format: C&W, Navajo. Spec prog: Zuni Ind 4 hrs wkly. ■ Jack B. Chapman, pres; William Nechero, stn mgr; Terry Boyd, coml mgr, John McBreen, news dir; Jeff Ransdell, prog dir. ■ Rates: \$11.60; 11.60; 11.60; 9.30.

**KQNM(FM)**—Co-owned with KGAK(AM). August, 1975: 93.7 mhz; 30 kw. Ant 78 ft. Stereo. Format: MOR. ■ Jack B. Chapman, pres & gen mgr; Don Clay, prog dir; John McBreen, news dir; Rhett Downing, chief engr. ■ Rates: \$7.25; 5.75; 7.25; 5.75.

**KOVO(FM)**—Listing follows KYVA(AM).

**KYVA(AM)**—July 15, 1959: 1230 khz; 1 kw-D, 250 w-N. 306 S. First St., Drawer K (87301). (505) 863-6222. Road Runner Radio Inc. (acq 3-77). Group owner: Transwestern Communications Inc. Net: ABC/D. Rep: Masla, Evans; Bcstg NW, Hix. Format: Top-40. Spec progs: Navajo 12 hrs, Sp 4 hrs wkly. ■ George M. Maiti, pres; Sammy Chioda, gen & prom mgr; Brad Runyan, coml mgr; Jeff Ransdell, prog dir; Rusty Wilson, mus dir; Ronni Crago, news dir; Rhett Downing, chief engr. ■ Rates: \$11.25; 8.90; 11.25; 6.85.

**KOVO(FM)**—Co-owned with KYVA(AM). Oct 6, 1974: 94.5 mhz; 25 kw. Ant 70 ft. Prog sep from AM. Format: C&W. Spec prog: Navajo 15 hrs wkly. ■ Brad Runyan, prog dir. ■ Rates: \$8; 6.75; 8; 6.75.

## Grants

**KMIN(AM)**—Sept 1, 1956: 980 khz; 1 kw-D. Box 980 San Rafael Rd. (87020). (505) 287-2980. KMIN Inc. (acq 11-1-64). Net: MBS. Format: C&W. ■ Mrs. James B. Barber, pres; Bernard J. Bustos, VP & gen mgr; Carolyn L. Bustos, coml mgr; Bernie Bernard, mus dir; John Calahan, prom mgr; Steve Rosenthal, news dir; Bernard J. Bustos, chief engr. ■ Rates: \$10; 8; 10; —.

**KYKN(FM)**—April 16, 1980: 95.3 mhz; 3 kw. Ant 215 ft. Stereo. 1109-D Mesa Blvd. (87020). (505) 287-9500. Grants Bcstg Co. Net: ABC/E. Rep: Masla. Format: C&W. ■ Richard E. Oppenheimer, pres; Richard D. Carter, gen mgr; Wendy Brown, coml mgr; Ken King, chief engr. ■ Rates: \$10.50; 9.50; 8.50; 8.50.

## Hobbs

**KHOB(AM)**—Aug 7, 1954: 1390 khz; 5 kw-D. Box 40 (88240). (505) 393-5148. Smith Corp. (acq 5-13-74). Net: MBS, APR. Rep: IMN. Format: Top-40. Spec prog: Sp 5 hrs wkly. ■ Dan Smith, pres; Linda Smith, gen mgr; Tom Wood, ops mgr. ■ Rates: \$8.94; 7.76; 7.76; —.

**KPER(FM)**—August 1965: 95.7 mhz; 36 kw. Ant 115 ft. Stereo. Box 2276 (88240). (505) 393-1551. Arroyo Bcstg Corp. (acq 12-17-81). Format: C&W.

**KUUX(AM)**—Aug 8, 1938: 1480 khz; 5 kw-D, 1 kw-N, DA-N. 1515 N. Dal Paso (88241). (505) 393-3137. Cottonwood Communications Corp. (acq 1951). Net: MBS. Rep: Hix. Format: Country crossover. Spec progs: Big Band 2 hrs, Sp 2 hrs, rel 6 hrs wkly. ■ Bob Flotte, pres; Bob Wood gen & natl coml mgr; Don Powell, opns mgr; Jim Hockett, news dir; Phil Casus, loc sls mgr; Littlejohn Schofield, mus dir; Wyman John Norris, chief engr. ■ Rates: \$8.25; 6.25; 8.25; 4.

**KZOR(FM)**—Co-owned with KYKK(AM) Humble City. March 1975: 94.1 mhz; 100 kw. Ant 400 ft. Stereo. (505) 397-4969. Net: ABC/I. Format: Adult rock. ■ Rates: \$11.25; 9.75; 11.25; 9.75.

## Humble City

**KYKK(AM)**—July 17, 1971: 1110 khz; 1 kw-D. One Radio Square, 619 N. Turner, Hobbs (88240). (505) 397-4969. Noalmark. Bcstg Corp. (group owner; acq 8-8-77). Net: ABC/I. Rep: Milam & Cowart. Format: C&W. Spec progs: Gospel 1 hr, Rel 1 hr wkly. ■ William C. Nolan Jr., pres; Richard Monroe, gen mgr; Tom Pauley, coml mgr; Gary Seiver, opns mgr; Dave Horton, prog & mus dir; Glen McKay, news dir; Jim Stanford, chief engr. ■ Rates: \$11.25; 9.75; 11.25; 9.75.

**KZOR(FM)**—Co-owned with KYKK(AM). See Hobbs.

## La Luz

**KALG-FM**—Not on air, target date unknown: 92.7

mhz; 3 kw. Ant minus 172 ft. Rt. 1, Box 224A, Almagordo (88310). Audrey Anderson.

## Las Cruces

**KASK(FM)**—Dec 12, 1974: 103.1 mhz; 780 w. Ant minus 111 ft. Stereo. 900 First Natl Tower (88001). (505) 524-2103. KASK Inc. (acq 1-1-77). Net: ABC/FM. Format: Adult contemp. ■ Logan D. Matthews, pres; Albert F. Gabalis, coml mgr; Christopher O. Jackson, opns mgr; Rodney Norris, chief engr. ■ Rates: \$12; 12; 12.

**KGRT(AM)**—Dec 15, 1955: 570 khz; 5 kw-D. Box 968 (88004). (505) 524-8588. John B. Mahaffey. (acq 5-75). Net: ABC/C. Rep: Savalli/Schutz, Mt. Media Inc. Format: C&W, farm. ■ John B. Mahaffey, pres; Jack Fargason, VP & gen mgr; Larry Edwards, stn mgr; Jess DeVaney, opns mgr; Bob Martin, news dir. ■ Rates: \$10.25; 9.40; 10.25; 9.40.

**KGRT-FM**—Co-owned with KGRT(AM). Sept 8, 1966: 103.9 mhz; 3 kw. Ant 150 ft. Stereo. Prog sep from AM. Net: ABC/C. Format: C&W. ■ Rates: \$9.35; 8.45; 9.35; 10.45.

**KOBE(AM)**—April 1947: 1450 khz; 1 kw-D, 250 w-N. Drawer X (88004). (505) 526-2496. Sun Country Radio Inc. (acq 3-16-80). Net: CBS. Rep: Masla; Hix. Format: Contemp hit. Spec progs: Farm 3 hrs, Span 15 hrs wkly. ■ Richard Dale Wood, pres; Tina Ellstrom, stn mgr; Dave Jeffreys, prog dir; Mark Kelly, mus dir; Jo Galvan, news dir; Michael Doiron, chief engr. ■ Rates: \$10.50; 10; 10.50; 10.

**KOPE(FM)**—Co-owned with KOBE(AM). See Mesilla Park.

**\*KRWG(FM)**—Oct 3, 1964: 90.7 mhz; 100 kw. Ant 350 ft. Stereo. Box FM91 (88003). (505) 646-4525. Regents of New Mexico State Univ. Net: NPR. Format: Class, jazz, Sp. ■ Karen Holp, gen mgr; Bruce Bergethon, opns dir; Harold Servis, dev dir; Fred Dabney, prod mgr; Mike Casavantes, news dir; Jim Doiron, chief engr; Ricardo Munoz, bilingual prod; Jim McCarten, studio engr. ■ KRWG-TV affil.

## Las Vegas

**\*KEDP(FM)**—Oct 1, 1967: 91.1 mhz; 72w. Ant minus 215 ft. New Mexico Highlands Univ. (87701). (505) 425-7511, ext 360. Board of Regents, New Mexico Highlands Univ. Format: Div. ■ Albert Maez, gen mgr; Phil Fajardo, prog dir; Edwin Booth, chief engr.

**KFUN(AM)**—Dec 25, 1941: 1230 khz; 1 kw-D, 250 w-N. Box 710 (87701). (505) 425-6766. Mark/Way Inc. (acq 5-1-70). Net: ABC/E. Format: Sp, C&W. ■ S. Carl Mark, pres; Dennis D. Mitchell, gen mgr & chief engr. ■ Rates: \$5; 5; 5; 5.

**KLVF(FM)**—Co-owned with KFUN(AM). June 19, 1973: 100.9 mhz; 3 kw. Ant minus 77 ft. Prog sep from AM. Format: Adult rock. ■ Rates: \$5; 5; 5; 5.

**KNMX(AM)**—Oct 1, 1980: 540 khz; 5 kw-D, DA. 615 Lincoln Ave. (87701). (505) 425-3555. San Miguel Bcstg Co. Rep: Caballero. Format: Span. ■ Carlos D. Lopez, pres & gen mgr; Hector Balderas, news dir; Alfredo D. Rael, gen mgr; Antonio Guerrero, prog dir; Joe Trujillo, chief engr. ■ Rates: \$16; 16; 16; 16.

## Los Alamos

**KRSN(AM)**—Dec 9, 1949: 1490 khz; 1 kw-D, 250 w-N. Box 749 (87544). (505) 662-4342. Community Bcstg Co. (group owner; acq 11-1-56). Net: ABC/I. Rep: Masla, Hix. Format: Full service MOR. Spec prog: Classcl 12 hrs wkly. ■ Darrel K. Burns, owner & chief engr; Bill Rogan, coml mgr; Kay Richardson, mus dir; Jeffery Zopf, news dir; Ed Lang, prog dir; Dean Burns, prom mgr. ■ Rates: \$13; 12; 12; 9.50.

**KRSN-FM**—June 1956: 98.5 mhz; 15 kw. Ant 21 ft. Stereo. Dups AM 75%. Spec prog: Classical 21 hrs wkly. ■ Rates same as AM.

## Lovington

**KLEA(AM)**—Dec 25, 1952: 630 khz; 500 w-D. Box 877 (88260). (505) 396-2244. Lea County Bcstg Co. Net: APR. Rep: Harlan Oakes. Format: C&W. Spec prog: Span 2 hrs wkly. ■ Iva Lee Barton, pres; Hoyt Caldwell, VP & gen mgr; Betty Shelton, coml mgr; Michael Downing, prog dir; Susan Coe, news dir; Charles Debenport, chief engr. ■ Rates: \$8; 8; 8; 8.

**KLEA-FM**—October 1965: 101.7 mhz; 3 kw. Ant 280 ft. Dups AM 70%. Stereo. ■ Rates same as AM.

## New Mexico Radio

### Magdalena

**\*KABR(AM)**—Not on air, target date, Aug 1983: 1500 khz. Box 907 (87285). (505) 854-2543. Alama Navajo School Bd Inc. Format: Ed. Spec prog: Navajo 20 hrs wkly.

### Mesilla Park

**KOPE(FM)**—Co-owned with KOBE(AM) Las Cruces. June 1, 1974: 104.9 mhz; 3 kw. Ant minus 32 ft. Stereo. Net: CBS. Format: C&W. ■ Richard Dale Wood, pres; Mike Meyers, mus dir; Tina Ellstrom, stn mgr; Dave Jeffreys, prog dir; Jo Galvan, news dir. ■ Rates: \$8.10; 7.55; 8.10; 7.55.

### Portales

**KENM(AM)**—February 1950: 1450 khz; 1 kw-D, 250 w-N. Box 886 Clovis Hwy. (88130). (505) 356-6681. Portales Bcstg Co. (acq 1966). Net: MBS. Format: C&W. Spec progs: Farm 6 hrs, Sp 20 hrs, talk 5 hrs wkly. ■ Jimm Seaney, gen & coml mgr; Ann Seaney, prog dir; Doug Lynch, chief engr. ■ Rates: \$7.50; 6; 6; 5.

**KNIT(FM)**—Co-owned with KENM(AM). March 1980: 95.3 mhz; 3 kw. Ant 300 ft. Prog dups AM 90%.

**\*KENW-FM**—Oct 1, 1979: 89.5 mhz; 100 kw. Ant 185 ft. Stereo. Eastern New Mexico Univ. (88130). (505) 562-2112. Net: NPR, N.M. Public Radio. Format: Class. ed, btl mus. ■ Warren Armstrong, pres; Duane W. Ryan, gen mgr; Len Walker, prom mgr; Wendy Watson, news dir; Larry Ahlstrom, chief engr.

### Ramah

**\*KTDB(FM)**—April 24, 1972: 89.7 mhz; 2.6 kw. Ant 300 ft. (CP: 100 kw. Ant 370 ft). Box 18 (87321). (505) 783-5456. Ramah Navajo School Board. Net: NPR. Format: Educ & div. Spec prog: Black 1 hr, Sp 1 hr wkly. ■ Delfred L. Smith, gen mgr; Barbara Thompson, dev dir & prom mgr; Olson Pino, prog dir; Curtis C. Schultz, chief engr.

### Raton

**KRTN(AM)**—1948: 1490 khz; 1 kw-D, 250 w-N. Box 638 (87740). (505) 445-3652. Raton Bcstg Co. (acq 2-66). Net: UPL. Rep: Hopewell; Bob Hix. Format: MOR. Spec prog: C&W 9 hrs wkly. ■ James T. Roper, pres & gen mgr; Flolene Roper, prog dir; Robert Schaefer, chief engr. ■ Rates: \$5; 5; 5; 5.

**KRTN-FM**—April 1982: 94.3 mhz; 3 kw. Ant minus 528 ft. 1128 State St. (87740). Format: Var.

### Roswell

**KBCQ(AM)**—Dec 20, 1965: 1020 khz; 50 kw-U, DA-2. Box 670 Old Clovis Hwy. (88201). (505) 622-6450. BCQ Bcstg Corp. (acq 2-1-83). Group owner: Sky Bcstg. Net: APR. Rep: Masla; Mountain Media, Milam & Cowart. Format: MOR & rel. Spec prog: Farm 3 hrs wkly. ■ Dennis Israel, pres; John Amodeo, VP & gen mgr; Dorrie Faubus, news dir; Ed Sullivan, chief engr. ■ Rates: \$12; 10; 12; 10.

**KBIM(AM)**—May 1953: 910 khz; 5 kw-D, 500 w-N, DA-N. 214 N. Main St. (88201). (505) 623-9100. King Bcstg Co. Inc. Net: ABC/C & I. Rep: PRO Radio; Hix. Format: Contemp. ■ John King, pres & gen mgr; Harry Dierks, prog dir; Sue Dienstbier, natl sls mgr; Frank Tracy, news dir; Ron Smith, chief engr. ■ Rates: \$12; 10; 12; 10.

**KBIM-FM**—June 1959: 94.9 mhz; 100 kw horiz; 89 kw vert. Ant 1,880 ft. Stereo. Net: ABC/C. Prog sep from AM. Format: MOR. ■ Harry Dierks, mus dir. ■ Rates: \$12; 10; 12; 10.

**KCRX(AM)**—March 15, 1927: 1430 khz; 5 kw-D, 1 kw-N, DA-N. Box 2052 (88201). (505) 622-7677. Rosendo Casarez, Jr. Format: Sp. ■ Rosendo Casarez, Jr., pres.

**KRDD(AM)**—1963: 1320 khz; 1 kw-D. Box 1615 (88201). (505) 623-8111. Reginaldo Espinoza II. (acq 1966). Format: Span. ■ Joe S. Albarez, gen mgr; Socorro Blair, prog dir; Raul Castro, mus dir; Israel

## New Mexico, New York Radio

Beltran, prom mgr; Mike Vendeti, chief engr. ■ Rates: \$5.70; 4.70; 5.70; —.

**KRIZ(FM)**—Oct 5, 1977: 97.1 mhz; 100 kw. Ant 360 ft. Stereo. Box 269. (505) 623-9797. Good News Bstcg Co. (acq 9-18-81). Format: Ref. ■ Gary L. Acker, owner. ■ Rates: \$6; 6; 6.50; 6.50.

**KRSY(AM)**—May 1947: 1230 khz; 1 kw-D, 250 w-N. Box 1981, 800 E. 19th (88201). (505) 622-0290. Enchantment Bstcg Co. (acq 11-1-74). Net: MBS. Rep: Torbet. Format: C&W. Spec prog: Farm 6 hrs wkly. ■ Jim Clark, pres & gen mgr; Tony Lucero, prog dir; Ryan Lang, mus dir; Frank Tracy, news dir; Gary Michaels, coml mgr. ■ Rates: \$9; 8; 9; 6.

## Ruidoso

**New AM**—Not on air, target date unknown: 1490 khz; 1 kw-D, 250 w-N. Rt. 3, Box 53A, Roseell (88201). Mountain Top Radio. ■ Michael Venditti, Jimmy L. White, Aaron W. Eakin, Dan A. Corn, Ernest Linsemier, owners.

**KRRR(AM)**—November 1959: 1360 khz; 5 kw-D, DA. Box 39 (88345). (505) 257-7333. Walton Stations New Mexico Inc. (group owner; acq 10-22-82). Net: APR. Format: C&W. Spec progs: Class 3 hrs, btlf mus 18 hrs wkly. ■ John B. Walton, owner Jr., owner.

**KBVD(FM)**—Co-owned with KRRR(AM). Not on air, target date, 1982: 93.5 mhz; 3 kw. Ant 191 ft. Stereo. 306 Keyes Dr. (88345). (512) 723-4396.

## Santa Fe

**New FM**—Not on air, target date unknown: 105.9 mhz; 100 kw. Ant 1,631 ft. Suite 208 Cordova Rd. (87501). Mesa Grande Bstcg Co. ■ Philip H. Green, James M. Ellis, Thomas P. McGurn Jr., Melvin P. Hemmer, owners.

**KAFE(AM)**—June 1966: 810 khz; 5 kw-D, Box 4097 (87501). (505) 471-2311. Enchanted Land Bstcg Inc. (acq 3-23-71). Net: CBS. Rep: Hix. Format: C&W. Spec prog: Farm 5 hrs wkly. ■ Dale Wood, pres & gen mgr; Cheryl Wood, coml mgr; Jim Leary, news dir. ■ Rates: \$7.25; 5.75; 7.25; —.

**KAFE-FM**—March 1969: 97.3 mhz; 28 kw. Ant 80 ft. Prog sep from AM. Net: CBS. Format: Prog, MOR. ■ Rates: \$7.25; 5.75; 7.25; 5.75.

**KSNM(FM)**—Aug 15, 1965: 95.5 mhz; 29.5 kw. Ant 130 ft. (CP: 100 kw, Ant 148 ft.). Stereo. Box 2404 (87501). (505) 471-7872. Radio Santa Fe Inc. (acq 9-9-82). Net: APR. Rep: Milam & Cowart, Intermountain. Format: Old. ■ James R. Curtis Jr., James H. Hurst, Guy N. Harrison, owners. ■ Rates: \$11.60; 11.60; 11.60; 10.25.

**KTRC(AM)**—Feb 20, 1947: 1400 khz; 1 kw-D, 250 w-N. Box 2227 (87501). (505) 982-2666. Santa Fe Bstcg Co. Inc. (acq 10-1-68). Group owner: KWHK Inc. Net: ABC/I. Rep: Miller & Co; Mtn Media. Format: MOR. Spec prog: Sp 10 hrs, classical 5 hrs, opera 4 hrs wkly. ■ Bill Mitchell, pres; Bill Hanrahan, gen mgr, prog dir & chief engr; Dave Ward, coml mgr; John Stauffer, mus dir; Duane Meneely, news dir. ■ Rates: \$6; 5; 6; 5.

**KVSF(AM)**—1935: 1260 khz; 5 kw-D, 1 kw-N. DA-1. 1718 W. Alameda (87501). (505) 982-4455. Fiesta Communications Corp. (acq 11-1-78). Net: NBC, RKQ. Rep: PRO-Riley, McQuire. Format: MOR. ■ Alfredo R. Sena, pres & gen mgr; Gary Boal, coml & prom mgr; Bill Dimas, prog dir; Jay Jaramillo, mus dir; Bob Barth, news dir; Lloyd Storr, chief engr. ■ Rates: \$14; 14; 14; 14.

## Santa Rosa

**KSYX(AM)**—Nov 2, 1960: 1340 khz; 1 kw-D, 250 w-N, DA-1. Drawer K (88435). (505) 472-3808. Tri City Broadcasters Inc. (acq 11-1-68). Net: MBS, TSN. Rep: N.M. Radio Sls Net. Format: MOR, C&W, top-40. Spec progs: Farm 1 hr, Span 10 hrs, Christian 10 hrs wkly. ■ Robert D. Deitrich, pres, gen & coml mgr, prog, mus & news dir, prom mgr & chief engr. ■ Rates: \$4.75; 4.75; 4.75; 4.75.

## Silver City

**KSIL(AM)**—Sept 15, 1946: 1340 khz; 1 kw-D, 250 w-N. Box 590 (88061). (505) 538-2951. Net: ABC/C. Rep: Masla; Hix. Format: MOR. Spec prog: Sp 13 hrs, class 2 hrs, jazz 2 hrs wkly. ■ Robert F. Meskill, owner & gen mgr; John Moss, prom mgr; Robert F. Meskill, coml mgr; Dan Stokes, prog & mus dir; Bill Yates, news dir; Bud Arms, chief engr. ■ Rates: \$8.65; 8.65; 8.65; 8.65.

## Socorro

**KSRC(AM)**—June 20, 1958: 1290 khz; 1 kw-D, DA-D. 109 Manzanares (87801). (505) 835-1290. Socorro Communications Inc. (acq 11-1-80). Net: APR. Format: C&W, Sp. ■ Michael Olguin, pres, gen, coml & prom mgr, mus & news dir; Robert Sparks, chief engr. ■ Rates: \$5.30; 4.80; 5.30; —.

## Taos

**KKIT(AM)**—Dec 23, 1961: 1340 khz; 1 kw-D, 250 w-N. Box 737 (87571). (505) 758-2231. TWX 7551-86. Sam Inc. (acq 4-1-65). Net: ABC/I, IMN. Format: Variety. Spec progs: Sp 21 hrs, class 2 hrs, jazz 1 hr, Tewa (Taos Pueblo Indian) 3 hrs wkly. ■ Stephen A. Machcinski Jr., chief exec & gen mgr; Barbara C. Machcinski, asst chief exec & prog dir; Stuart C. Jones, pres; Jacob Miller, coml mgr & chief engr; Lillian Miller, news dir.

**KVNM(FM)**—January 1978: 101.7 mhz; 3 kw. Ant minus 740 ft. Stereo. N. Pueblo Rd, Drawer SSS (87571). (505) 758-8811. Taos Communications Corp. Format: Prog, AOR. Spec progs: Classical 6 hrs, Jazz 3 hrs, Sp 22 hrs, farm 1 hr, Tawa & SW Indian 2 hrs wkly. ■ D.R. Lee, pres; Herman Rowe, gen mgr; P. Farmington, prog & mus dir; James Cope, chief engr; Candyce O'Donnell-Valerio, news dir. ■ Rates: \$6.50; 6.50; 6.50; 6.50.

## Truth or Consequences

**KCHS(AM)**—September 1944: 1400 khz; 250 w-U. Box 351 (87901). (505) 894-2400. Bairdland Bstcg Inc. (acq 3-13-64). Format: C&W. ■ Neil R. Baird Sr., pres, gen mgr & news dir; Susan Baird, coml mgr. ■ Rates: \$7; 7; 7; —.

## Tucumcari

**KTNM(AM)**—1941: 1400 khz; 1 kw-D, 250 w-N. 902 S. Date St. (88401). (505) 461-4342 or 461-0522. Rod-Mar Associates. (acq 10-1-60). Net: MBS. Format: C&W. Spec prog: Sp 10 hrs wkly. ■ Bob Roddy pres & gen mgr; Scott Roddy, coml mgr; Al Hartman, prog & mus dir; Robert Clark, news dir; Don Davis, chief engr. ■ Rates: \$5.70; 5.70; 5.70; 5.70.

**KQAY-FM**—Co-owned with KTNM(AM). Jan 19, 1968: 92.7 mhz; 3 kw. Ant 64 ft. Prog sep from AM. Format: MOR. ■ Bob Roddy, gen mgr; Don Davis, chief engr. Rates same as AM.

## Zuni

**\*KSHI(FM)**—April 6, 1978: 90.9 mhz; 10 w. Ant 100 ft. (CP: 100 w). Stereo. Box 338 (87327). (505) 782-4811. Zuni Communications Authority. Format: Div. Spec prog: Zuni language 10 hrs wkly. ■ Susan Braine, stn mgr; Faye Eriacho, prog dir; Bernie Chimoni, mus dir; Dianne Kostelecky, educ mgr; Geneva Waseta, news dir; Don Eriacho, chief engr.

## New York

**LAUREN A. COLBY**  
301-663-1086  
**COMMUNICATIONS ATTORNEY**  
Prompt Attention To All  
FCC Matters

## Albany

**WABY(AM)**—1934: 1400 khz; 1 kw-D, 250 w-N. 855

Central Ave. (12206). (518) 482-8614. 1400 Radio Inc. (acq 5-14-82). Rep: Selcom. Format: Music of your life. ■ William Selwood, pres; Robert Ausfeld, asst to pres; Carol Reilly, coml mgr; Jon Knott, prog dir; Bill Kern, news dir; Keith Wheeler, chief engr. ■ Rates: \$17; 19; 17; 12.

**WWOM(FM)**—Co-owned with WABY(AM). 1972: 100.9 mhz; 3 kw. Ant 300 ft. Stereo. Prog sep from AM. Box 12521 (12212). (518) 456-6101. Format: Soft contemp. ■ Rates: \$25; 29; 31; 23.

**\*WAMC(FM)**—October 1958: 90.3 mhz; 10 kw. Ant 1,970 ft. Box 174, RFD 3, Green River Rd., Great Barrington, MA (01230). WAMC. Net: NPR; EPRN. Format: Class, div. Spec progs: Jazz 6 hrs, black 1 hr, Spanish 1 hr, Jewish 1 hr wkly. ■ David A. Galletly, stn mgr; Robert K. Wallace, prog dir; Stephen A. Madarasz, news dir; J. August Berger, chief engr.

**\*WCDB(FM)**—March 1, 1978: 90.9 mhz; 100 w. Ant 222 ft. Stereo. Campus Center 316. 1400 Washington Ave. (12222). (518) 457-5262. State University of New York. Net: Sheridan. Format: Progs. Spec progs: Black 16 hrs, jazz 21 hrs, underground 3 hrs, wkly. ■ Rick Francolini, gen mgr; Terri Brown, bus mgr; Gary Grossman, pub ser dir; Joe Trelin, prog dir; Jack Ischuit, mus dir; Fred Plevin, prom mgr; Leah Krakinoski, news dir; Doug Rein, chief engr.

**WGNA(FM)**—December 1973: 107.7 mhz; 8.8 kw. Ant 980 ft. Box 1069 (12201). (518) 283-4900. WPOW Inc. Group owner: Camp Stns. Format: C&W. ■ John R. Linstra, VP & gen mgr; Gary Koster, chief engr; Rex Gregory, mus dir; Sandy Taylor, coml mgr; Warren Garling, prog dir; Brian Shields, news dir.

**WGY(AM)**—See Schenectady.

**WHAZ(AM)**—See Troy.

**WHRL(FM)**—Sept 1, 1966: 103.1 mhz; 1.45 kw horiz, 1.35 kw vert. Ant 405 ft horiz, 390 ft vert. Stereo. Box 333 (12201). (518) 283-1123. Regal Bstcg Corp. Net: MBS. Rep: Savalli & Schultz. Format: Btlf mus. ■ Robert L. Hill, pres & gen mgr; Fred Fleitz, mgr; Lorraine Winkler, mus dir; Ned Trudeau, news mgr; Richard Leighton, pub ser dir; Dave Phillips, bus mgr; Robert Levy, chief engr. ■ Rates: \$24; 19; 24; 12.

**WOKO(AM)**—June 14, 1924: 1460 khz; 5 kw-U, DA-N. 12 Colvin Ave. (12206). (518) 449-1460. Citicomm Radio Corp. (acq 2-9-81). Net: ABC/I. Rep: PRO. Format: C&W. ■ Robert Howard, pres; William Cranney, gen mgr; Ira Goldstein, chief engr. ■ Rates: \$20; 17; 20; 17.

**WPTR(AM)**—May 1948: 1540 khz; 50 kw-U, DA-1. Box 12279, 4243 Albany St. (12212). (518) 456-1144. WPTR Inc. (acq 11-66). Group owner: Rust. Net: ABC/I. Rep: Eastman. ■ William F. Rust Jr., pres; David Leonard, gen mgr; Steve Warren, prog dir; Phil Gregory, news dir; James Cruise, chief engr. ■ Rates: \$35; 30; 35; 30.

**WPYX(FM)**—Co-owned with WTRY(AM) Troy. Fall 1967: 106.5 mhz; 11.5 kw. Ant 900 ft. Stereo. 1054 Troy—Schenectady Rd., Latham (12110). (518) 785-9800. Scott Bstcg Co. (acq 2-1-72). Group owner: Great Scott. Prog sep from AM. Net: MBS. Rep: McGavren-Guild. Format: AOR. ■ Herb Scott, pres; John F. Kelly, gen mgr; Ted Utz, prog dir; John Pingitore, coml mgr; Ron Nenni, mus dir; Rick Van Zandt, prom mgr; Jessie Daniels, news dir; Norm Avery, chief engr.

**WQBK(AM)**—See Rensselaer.

**WROW(AM)**—Sept 30, 1947: 590 khz; 5 kw-D, 1 kw-N, DA-2. Box 590, 341 Northern Blvd. (12204). (518) 436-4841. TWX 710-441-8203. Capital Cities Communications Inc. (group owner; acq 11-3-54). Net: CBS. Rep: Blair. Format: Familiar music. ■ Daniel B. Burke, pres; Thomas S. Murphy, chmn; Robert M. Peebles, VP & gen mgr; David Kantor, sls mgr; Bill Patrick, prog dir; Chloe Brothers, bus mgr; Gary Hughes, news dir; Jim Gagliardi, mus dir; Bill Olsen, chief engr.

**WROW-FM**—October 1966: 95.5 mhz; 9.4 kw. Ant 960 ft. (CP: 9.6 kw, Ant 960 ft.). Stereo. Dups AM 15%. Format: Btlf mus.

**WTRY(AM)**—See Troy.

## Alfred

**\*WALF(FM)**—1971: 89.7 mhz; 10 w. Ant 73 ft. (CP: 205 w, Ant minus 20 ft). Box 548 (14802). (607) 871-2287; 871-2200. Alfred University. Net: ABC/I.



Format: Div. Spec progs: Black 4 hrs, religious 2 hrs, classical 5 hrs, jazz 10 hrs, comedy 3 hrs wkly. ■ Gary Esterow, stn mgr; Dean O'Grady, mus dir; Mim Petrover, prog dir; Linda Carl, news dir; Joe Bachman, pub. affairs dir; Dick Weeks, chief engr.

**\*WETD(FM)**—March 19, 1973: 90.9 mhz; 360 w. Ant 282 ft. Orvis Activities Center, Alfred State College (14802). (607) 871-6407. State University of N.Y. Format: Diversified. Spec progs: Farm 8 hrs wkly. ■ Ken Parmerter, gen mgr;

## Amherst

**WUFO(AM)**—1948: 1080 khz; 1 kw-D. 89 LaSalle Ave., Buffalo, N.Y. (14214). (716) 834-1080. Sheridan Bcstg (group owner; acq 3-1-72). Net: Sheridan. Rep: Selcom. Format: Black. ■ Glenn Mahone, pres; Joseph Freeman, gen mgr; David Wilson, prog dir; Mark Wilson, mus dir; Johnathan Cohen, news dir. ■ Rates: \$71; 15; 17; —.

## Amsterdam

**WCSS(AM)**—April 8, 1948: 1490 khz; 1 kw-D. 250 w-N. Midline Rd. (12010). (518) 843-2500. Community Service Bcstg Corp. Net: ABC/E. Format: MOR. Spec progs: Polish 2 hrs, Sp 2 hrs wkly. ■ Philip Spencer, pres & gen mgr; Don Weaver, coml mgr; Phil Spencer Jr., prom mgr; Ken Howansky, news dir; Lloyd Smith, chief engr. ■ Rates: \$9; 9; 9; 9.

**WKOL(AM)**—Aug 16, 1961: 1570 khz; 1 kw-D. Box 3 (12010). (518) 843-1570. Jedco Bcstg Corp. (acq 8-29-80). Net: UPI. Rep: Market 4 Radio. Format: C&W. Spec progs: Farm 1 hr; It 2 hrs, Pol 2 hrs, Spanish 2 hrs wkly. ■ Edward F. Stanley, pres & gen mgr; John Summers, coml mgr; Corey Barber, prog dir; Fred Buchas, prom mgr; Sandy Douglas, news dir; John Hussey, chief engr. ■ Rates: \$12; 10; 12; —.

**WMVQ(FM)**—Aug 1, 1975: 97.7 mhz; 3 kw. Ant 135 ft. Stereo. 279 W. Main St. (12010). (518) 842-0101. Mark Anthony Communications Inc. (acq 1-13-82). Net: ABC/FM. Format: MOR. Spec progs: It 2 hrs, Pol 3 hrs wkly. ■ William L. Buono, coml mgr; Thomas J. Tambasco, prog dir; Sam Zurlo, news dir; Barry Frank, chief engr. ■ Rates: \$6; 6; 6; 6.

## Attica

**WBTF(FM)**—Nov 9, 1977: 101.7 mhz; 3 kw. Ant 295 ft. Stereo. 35 Main St. (14011). (716) 591-0610. Champion Broadcasting of NY Inc. (acq 3-31-81). Net: APR. Rep: Bernard Howard Inc. Format: Adult contemp. Spec progs: Farm 10 hrs, wkly. ■ Herbert S. Hoffman, pres; Jane Duncklee, VP; M. Robert (Bob) Strachan, prog dir; Bob Ugi, mus dir; Mike Ward, news dir. Blair Hardin, chief engr. ■ Rates: \$11; 7.20; 7.20;

## Auburn

**WAUB(AM)**—Dec 24, 1959: 1590 khz; 500 w-D. DA. Box 160 (13021). (315) 253-3040. Cayuga Bcstg Corp. (acq 3-1-62). Net: UPI. Format: MOR. Spec progs: It 1½ hrs, Pol 4 hrs, farm 2 hrs, Ukrainian 1 hr, Irish 1½ hrs wkly. ■ Gerald S. Mirabito, pres; Robert B. Morgar, gen mgr; Jay Lawrence, prog dir; Don Fordham, prom mgr; Richard Morgar, coml mgr; Dave Miller, mus dir; Mason Speed, news dir; William D. Bender, chief engr. ■ Rates: \$48; 42; 48; 42.

**\*WDWN(FM)**—Oct 31, 1972: 88.9 mhz; 14.7 w. Ant 102 ft. Stereo. Franklin St. (13021). (315) 253-0449. Cayuga County Community College. (acq 10-72). Net: NPR. Format: Diversified. Spec progs: Jazz 15 hrs, ed 5 hrs, classcl 4 hrs wkly. ■ Helena Howe, pres; Jeffrey Deibel, gen mgr; Edward Curley, prog dir & prom mgr; Joan Costello, mus dir; Martha Casper, news dir; James Marco, chief engr.

**WMBO(AM)**—Jan 26, 1927: 1340 khz; 1 kw-D. 250 w-N. Metcalf Plaza (13021). (315) 253-7355. Scott Bcstg Co. (acq 9-79) Group owner: Great Scott Stations. Net: MBS. Rep: Market 4 Radio. Format: MOR. Spec progs: Farm 3 hrs, C&W 4 hrs wkly. ■ Herbert Scott, pres; Richard B. Duwayne, gen mgr; Robert Messenger, sls mgr; Rick Shaw, prog & mus dir; James Wogan, news dir; Bill Covert, chief engr. ■ Rates: \$16; 14; 16; 14.

**WPCX(FM)**—Co-owned with WMBO(AM). May 20, 1949: 106.9 mhz; 45 kw. Ant 530 ft. mod, 470 ft. horiz. Prog sep from AM. Stereo. Format: Mod country. ■ Rates: \$17; 15; 17; 15.

## Babylon

**WAPP(FM)**—Licensed to Lake Success. See New York.

**WBAB-FM**—Aug 27, 1958: 102.3 mhz; 3 kw. Ant 115 ft. (CP: 2.95 kw. Ant 305 ft.). Stereo. 235 Rt. 109 (11702). Franz Allina. (acq 1-78). Format: Progs. Spec progs: Talk 5 hrs wkly. ■ Frank Allina, pres & gen mgr; Tony Michaels, VP & sls mgr; Marc Cop, mus dir; Martin Curley, prog dir; Ebbie Buglislil, prom mgr; Joel Martin, news dir; Jonn Blake, chief engr. ■ Rates: \$37; 37; 37.

**WGLI(AM)**—September 1958: 1290 khz; 5 kw-D. 1 kw-N. DA-2. 1290 Peconic Ave. (11704). (516) 669-1290. Greater Long Island Communications Inc. Net: ABC/E. Rep: Masla. Format: Old, talk, info. Spec progs: Farm 4 hrs, Sp 6 hrs, Black 2 hrs, It 2 hrs, wkly. ■ Andrew R. Pettit, gen mgr; Jim Saunders, prog dir; John D'Ailesandro, news dir; Walter Watmuff, chief engr. ■ Rates: \$38; 38; 38; 24.

**WNYG(AM)**—Jan 1, 1958: 1440 khz; 1 kw-D. Rt. 109 (11704). (516) 661-4000. Babylon Bay Shore Bcstg Corp. (acq 2-5-58). Format: MOR, Oldies. Spec progs: Ital 8 hrs, Irish 1 hr wkly. ■ Larry Walsh, gen mgr; Sean Casey, prog dir; M. Matthews, prom mgr; Don T. Dunitz, mus dir; John Blake, chief engr. ■ Rates: \$26; 25; 26; 25.

## Baldwinsville

**\*WBXL(FM)**—Jan 29, 1975: 90.5; mhz 10 w. Ant 8 ft. East Oneida St. Complex (13027). (315) 635-3949. Baldwinsville Central School District. Net: MBS. Format: Noncoml diversified. Spec progs: Jazz 2 hrs, C&W 2 hr, Ital 2 hrs, French 2 hrs, Ger 3 hrs, Japanese 1 hr, Finnish 2 hrs wkly. ■ Michael R. Candee, pres & gen mgr; Donna L. Ryder, prog dir; Chris Nagy, mus dir; Brian S. Ferguson, prom mgr; Gary Samson, news dir; James L. Moore, chief engr.

**WSEN(AM)**—Feb 25, 1959: 1050 khz; 1 kw-D. DA-1. Box 1050 (13027). (315) 635-3971. Buckley Bcstg of New York (acq 8-20-80). Group owner: Buckley Bcstg. Net: ABC/I. Rep: Blair Radio. Format: Modern country. ■ Richard Buckley, pres; Michael C. Schaefer, gen mgr; Daniel Deeb, sls mgr; Gary Agnew, prog dir; Bob Crouthers, news dir. ■ Rates: \$30; 25; 30; 25.

**WSEN-FM**—Nov 10, 1967: 92.1 mhz; 3 kw. Ant 300 ft. Dups AM 100%.

## Batavia

### WBTA News and Information

**WBTA(AM)**—Feb 6, 1941: 1490 khz; 500 w-D. 250 w-N. 438 E. Main St. (14020). (716) 344-1490. Batavia Bcstg Corp. (acq 1-1-68). Net: UPI. Rep: Market 4 Radio, Pates Waiton. Format: MOR. Spec prog: Farm 15 hrs, It 2 hrs, Polish 2 hrs, C&W 4 hrs wkly. ■ William F. Brown Jr., pres, gen mgr & prog dir; William F. Brown III, coml mgr; James H. Gerrety, news dir. ■ Rates: \$12.25; 10.25; 8.25; 6.

## Bath

**WVIN(AM)**—Nov 2, 1962: 1380 khz; 500 w-D. 10 Pulteney Sq. (14810) (607) 776-3326. Genkar Inc. (acq 12-74). Net: APR. Format: Top-40. ■ Morris F. Genthner, pres, gen mgr & chief engr; Ann D. Genthner, stn mgr; Stephen Rouse, prog dir; Peter Gaines, mus dir; Karen Harris, news dir. ■ Rates: \$12; 12; 12; 12.

**WVIN-FM**—Oct 10, 1971: 98.3 mhz; 1.7 kw. Ant 390 ft. Stereo. Dups AM 70%. Net: APR. Format: Top-40.

**\*New FM**—Not on air, target date unknown. 103.1 mhz; 91 w. Ant 599 ft. Box 506 (14810). Area Youth For Christ Radio.

## Beacon

**WBNR(AM)**—Dec 17, 1959: 1260 khz; 1 kw-D. DA. 475 South Ave. (12508). (914) 831-1260, 562-1260. Beacon Bcstg Corp. (acq 6-1-67). Net: ABC/E. Rep: Masla. Format: MOR. Spec progs: Ital 1 hr, Sp 1 hr wkly. ■ Robert E. Lessner, pres & gen mgr; Robert A. Outer, VP & sls mgr; Alford H. Lessner, VP & stn mgr; Anne Sullivan, coml mgr; Joe Daily, prog dir; Rich Ball, mus dir; Jay Nussbaum, chief engr. ■ Rates: \$18.82; 17.05; 18.82; —.

**WFMN(FM)**—See Newburgh.

## New York Radio

**WSPK(FM)**—See Poughkeepsie.

## Binghamton

**WENE(AM)**—See Endicott.

**\*WHRW(FM)**—March 1, 1966: 90.5 mhz; 1.45 kw. Ant minus 47 ft. Stereo. State U. of N.Y. (13901). (607) 798-2137. State Univ of New York. Format: Alternative. Spec progs: Sp 6 hrs wkly. ■ Steve Cohen, gen mgr.

**WINR(AM)**—1946: 680 khz; 1 kw-D, 500 w-N, DA-2. Box 68 (13904). (607) 775-4240. WINR Bcstg (acq 10-6-75). Group owner: Command Bcst. Net: RKO. Rep: Savalli & Schutz. Format: MOR. ■ Robert E. Lessner, pres; David G. Mitchell, gen mgr; Peter Zolnowski, prog dir; James Scholefield, chief engr. ■ Rates: \$26; 20; 23; 17.

**WKOP(AM)**—June 1947: 1360 khz, 5 kw-D, 500 w-N, DA-2. 122 State St., Box 997 (13902). (607) 722-3437. Broome County Bcstg Inc. (acq 12-1-81). Net: ABC/E. Rep: Torbet. Format: C&W. Spec progs: It 2 hrs, Pol 2 hrs, Irish 1 hr, farm 3 hrs, wkly. ■ A.B. Martin, pres; Thomas Shiptenke, VP gen mgr; C. Carol Larkin, coml mgr; Keith Nelson, opns mgr; John Roman, prog dir; Marc Ferro, prom mgr; Randy Cook, news dir; Charles Hallinan, chief engr.

**WAAL(FM)**—Co-owned with WKOP(AM) March 1954: 99.1 mhz; 50 kw. Ant 1090 ft. Stereo. (607) 772-8850. Butternut Bcstg (acq 9-75). Group owner: Regional Bcstrs. Net: RKO. Format: AOR. Spec progs: Jazz 3 hrs, oldies 3 hrs, wkly. ■ John Carter, mus dir; Margaret Bryant, chief engr.

**WBNF(AM)**—1928: 1290 khz; 5 kw-U, DA-N. Chenango & Henry Sts. (607) 772-8400. Stoner Bcstg System of New York Inc. (group owner; acq 1972). Net: NBC. Rep: Blair. Format: MOR. Spec progs: Pol 6 hrs wkly. ■ Glenn Bell, pres; Shirley Bocock, VP & gen mgr; Bill Parker, opns mgr; Bernard Fionti, news dir; Lawrence Hodge, chief engr. ■ Rates: \$21; 17; 18; 15.

**WQYT(FM)**—Co-owned with WBNF(AM). September 1956: 98.1 mhz; 10 kw. Ant 960 ft. Stereo. Prog sep from AM. Format: Btfl mus.

**\*WSKG-FM**—October 22, 1975: 89.3 mhz; 43 kw. Ant 530 ft. Stereo. Box 3000 (13902). (607) 755-0100. Southern Tier Educational Television Association Inc. Net: NPR. Format: Classical, info, jazz. ■ Michael J. Ziegler, pres & gen mgr; Thomas Hill, prod coord; Marianne Potter, prom mgr; Robert Robinson, prog dir; Donna Hill, mus coord; Tom Anthony, news dir; Gibson White, dir engr. ■ \*WSKG(TV) affil.

## Boonville

**WBRV(AM)**—June 22, 1955: 900 khz; 1 kw-D. Box 341 (13309). (315) 942-4311. The Atwood Bcstg Co. (acq 6-23-78). Format: MOR. Spec prog: Oldies 3 hrs wkly. ■ David R. Atwood, pres. ■ Rates: \$8.50; 8.50; 8.50; 8.50.

## Brentwood

**\*WXBA(FM)**—June 21, 1975: 88.1 khz; 180 w. Ant 53 ft. 1st & 5th Ave. Ross High School (11717). (516) 435-2330. Brentwood Public School District. Format: Educ, diversified. ■ Robert Ottone, gen mgr; Laurie Hagan, prog dir; Alison Farrington, mus dir; Brian Quinn, news dir; John Blake, chief engr.

## Brewster

**WPUT(AM)**—March 14, 1963: 1510 khz; 1 kw-D, DA. Prospect Hill Road (10509). (914) 279-7171. Putnam Bcstg Corp. (acq 10-23-68). Net: ABC/E. Rep: Marv Roslin, Inc. Format: MOR. ■ Richard D. Novik, pres; Ken Stein, gen & coml mgr; Ron Wilson, prog dir; Mike Maione, news dir.

## Briarcliff Manor

**WRNW(FM)**—April 8, 1960: 107.1 mhz; 2.45 kw. Ant 330 ft. Stereo. Box F (10510). (914) 747-1071. WRNW Inc. (acq 9-77). Rep: Lotus. Format: AOR. ■ FM 107 Stereo Inc. (acq 12-22-82). Rep: Lotus. Format: AOR. ■ Fred A. Schreier, gen mgr. ■ Rates: \$33; 28; 33; 33.

## New York Radio

### Brockport

**\*WBKT(FM)**—November 1975: 90.5 mhz; 10 w. Hartshorn Drive (14420). Brockport Central School District. Net: ABC/I. Format: Diversified, Spec progs: Classical 3 hrs wkly. ■ Michael Black, stn mgr; Donald Schafer, gen mgr; Edward Clune, prog dir.

### WBSU(FM) A Leader in College Broadcasting



**WBSU(FM)**—Jan 14, 1980: 88.9 mhz; 150 w. Ant 160 ft. Stereo. Seymour College Center, State University (14420). (716) 395-2580. State University of New York. Net: UPI. Format: Div. Spec progs: Ed 10 hrs, black 7 hrs, class 8 hrs, public affairs 18 hrs, jazz 13 hrs wkly. ■ Dr. John Van de Watering, pres; David Van Wie, gen mgr; Bernard Lynch, chief engr.

**WJBT(AM)**—Feb 15, 1970: 1590 khz; 1 kw-U, DA-2. Drawer G. (14420). (716) 637-3930. Four Score Bcstg. (acq 1-29-80). Net: MBS. Format: Adult contemp. ■ Barry Shrimler, gen mgr; Duane Schepler, opns mgr. ■ Rates: \$12.50; 10.50; 9.50; 11.50.

### Brooklyn

**\*WNYE(FM)**—See New York.

### Brookville

**\*WCWP(FM)**—April 1965: 88.1 mhz (CP: 940 w vert); 100 w. Ant 190 ft. C.W. Post Center, Greenvale, N.Y. (11548). (516) 299-2626. C. W. Post College of Long Island U. Net: NPR. Format: Diversified. ■ William J. Mozer, dir.

### Buffalo

**WBEN(AM)**—Sept. 8; 1930: 930 khz; 5 kw-U, DA-N. 2077 Elmwood Ave. (14207). (716) 876-0930. Algonquin Bcstg Co. (acq 3-1-78). Net: NBC. Rep: Eastman. Format: MOR. Spec prog: Farm 6 hrs wkly. ■ Larry Levite, pres & gen mgr; Robert J. Russo, gen sls mgr; Korky Kantowski, loc sls mgr; Roger Christian, mus dir; Bob Wood, prog dir; Dave May, chief engr. ■ Rates: \$105; 75; 75; 50.

**WBEN-FM**—Nov 11, 1946: 102.5 mhz; 105 kw. Ant 1,340 ft. Prog sep from AM. Format: Top-40. ■ Bruce Kaiser, loc sls mgr. ■ Rates: \$54; 60; 70; 70.

**\*WBFO(FM)**—Jan 7, 1959: 88.7 mhz; 24 kw. Ant 240 ft. (CP: 20 kw, ant 253 ft.). 3435 Main St. (14214). (716) 831-2555. State U. of New York at Buffalo. Net: NPR. Format: Variety, jazz, info. Spec progs: Span 1 1/2 hrs, Pol 3 hrs wkly. ■ Robert J. Sikorski, gen mgr; David Benders, prog dir; John Hunt, mus dir; Evelyn Garrasi, bus mgr; Elizabeth Accordino, dev dir; Mark Scott, news dir; Dick Kohles, chief engr.

**WBLK-FM**—See Depew.

**\*WBNY(FM)**—Not on air, target date unknown: 91.3 mhz; 10 kw. Ant 109 ft. State Univ Plaza, Albany (12246). State Univ of NY. Format: Ed.

**WBUF(FM)**—1947: 92.9 mhz; 93 kw. Ant 580 ft. Stereo. 38 Virginia Place (14202). (716) 882-4300. WFXZ Inc. Lincoln Bcstg Inc. (acq 9-18-81). Net: RKO. Rep: McGavren Guild, McDermott Bcst Sls. Format: Adult contemp. ■ Albert Wortheimer, pres; Dave Lyman, gen & coml mgr; Jeff Appleton, opns dir; Dick Reeves, prom mgr; George Prentice, news dir; Bob Mallery, chief engr.

**WDCX(FM)**—February 1963: 99.5 mhz; 110 kw. Ant 640 ft. (CP: 17 kw; Ant 430 ft.). 625 Delaware. (14202). (716) 883-3010. Kimtron Inc. Crawford (group owner). ■ Donald B. Crawford, pres; Nevin W. Larson, gen mgr; Milton Ellis, sls mgr; Jack DePetris, prog dir; Rudy Lazzazero, chief engr.

**WEBR(AM)**—Oct 14, 1924: 970 khz; 5 kw-U, DA-1. 23 North St. (14202). (716) 886-0970. Western N.Y. Educ TV Assoc. (acq 8-14-76). Net: NPR, APR. Format: All news, jazz. ■ J. Michael Collins, pres; William Devine III, gen mgr; Sam Anson, sports dir; Mike St. Peter, news dir; Don Lange, chief engr.

**WNED-FM**—Co-owned with WEBR(AM). June 6, 1960: 94.5 mhz; 105 kw. Ant 710 ft. Sep from AM. 23 North St. (14202). (716) 886-0970. Net: NPR. Format: Classical. ■ Peter Goldsmith, prog dir.

**WECK(AM)**—See Cheektowaga.

**WGR(AM)**—May 22, 1922: 550 khz; 5 kw-U, DA-N. 464 Franklin St. (14202). (716) 881-4555. Taft Bcstg Co. (group owner; acq 4-1-64). Net: ABC/E. Rep: Katz. Format: MOR. ■ Dudley Taft, pres; John Soller, gen mgr; Becky Kent, coml mgr; Dave Mason, prog dir; Jerry Reo, mus dir; Gitti Barrell, prom mgr; Don Dussias, news dir; Vic Michael, chief engr. ■ WGR-TV affil.

**WGRQ(FM)**—Co-owned with WGR(AM). Sept 14, 1959: 96.9 mhz; 12.5 kw. Ant 890 ft. Stereo. 59 Virginia Place (14202). (710) 522-1729. Prog sep from AM. Taft Bcstg Co. (group owner; acq 4-1-64). Net: NBC's The Source. Rep: Katz. Format: Album Rock. ■ Dudley Taft, pres; James DiFiglia, VP gen mgr; Carole Crocker, coml mgr; Paul Heine, prog dir; Bill Weston, mus dir; Larry Norton, prom mgr; Bruce Barber, news dir; Vic Michael, chief engr. 90; 100; 100; 100.

**WJYE(FM)**—Nov 11, 1966: 96.1 mhz; 50 kw. Ant 480 ft. Stereo. 1700 Rand Bldg. (14203). (716) 856-3550. McCormick Communications of Buffalo Inc. (group owner; acq 1-8-74). Format: Btfl mus. ■ William M. McCormick, pres; Donald Zink, gen mgr; Joe Chille, opns mgr; Joyce Emke, coml mgr; Ward Miller, chief engr. ■ Rates: \$92; 122; 115; 72.

**WKBW(AM)**—1925: 1520 khz; 50 kw-U, DA-1 (14209). (716) 884-5101. Capital Cities Communications Corp. (group owner; acq 1961). Rep: Blair. Format: Top-40. ■ Frank Woodbeck, VP & gen mgr; Louise Valenti, sls mgr; Neil McGinley, prog dir; Jon Sommers, mus dir; Henry Brach, news dir; Tom Atkins, chief engr. ■ WKBW-TV affil. ■ Rates: \$135; 65; 80; 60.

**WNED-FM**—Listing follows WEBR(AM).

**WPHD(FM)**—Listing follows WYSL(AM).

**WWOL(AM)**—1947: 1120 khz; 1 kw-D. Buffalo Hilton, Church & Terrace Sts. (14202). (716) 854-1120. Radio Buffalo Inc. Group owner: Association Communications Corp. (acq 3-22-79). Net: ABC/I. Rep: Selcom. Format: C&W. Spec progs: Public affairs 1 hr, rel 1 hr, wkly. ■ Myles Berkman, pres; Al Ruscito, gen mgr; Jane Chmielewski, bus mgr; Chet Kelly, prog dir; Al Smith, news dir; Walter Williams, chief engr. ■ Rates: \$30; 25; 30; 20.

**WNYS-FM**—Co-owned with WWOL(AM). 1954: 104.1 mhz; 50 kw. Ant 437 ft. Prog sep from AM. Stereo. Net: ABC/C. Format: Top-40. ■ Ray St. James, prog & mus dir. ■ Rates same as AM.

**WYRK(FM)**—Nov 14, 1962: 106.5 mhz; 50 kw; 390 ft. Stereo. 500 Rand Bldg (14203). (716) 852-7444. Stoner Broadcasting System Inc. (group owner; acq 4-21-81). Net: RKO-2. Rep: McGavren Guild. Format: C&W. ■ Al Fetch, VP & gen mgr; Ken Johnson, prog dir; Paul Prusakowski, chief engr.

**WYSL(AM)**—1934: 1400 khz; 1 kw-D, 250 w-N. 425 Franklin St. (14202). (716) 885-1400. Howard Communications (acq 10-10-74). Net: CBS. Rep: Major Market. Format: Top-40. ■ Robert Howard, pres & gen mgr; Rick Sivta, gen sls; Harvey M. Moore, prog & mus dir.

**WPHD(FM)**—Co-owned with WYSL(AM). 1947: 103.3 mhz; 49 kw. Ant 340 ft. Net: ABC/C, CBS. Prog sep from AM. Format: Top-40.

### Canandaigua

**WCGR(AM)**—April 5, 1961: 1550 khz; 250 w-D. Box 155 (14424). (716) 394-1550. Canandaigua Bcstg Co. Net: ABC/E. Rep: Market 4. Format: MOR. Spec progs: Talk 5 hrs wkly. ■ George Kimble, pres & gen mgr; Rus Kimble, VP & stn mgr; Jim Herendeen, sls mgr. ■ Rates: \$7; 7; 7; —.

**WFLC(FM)**—Co-owned with WCGR(AM). July 16, 1974: 102.3 mhz; 3 kw. Ant 285 ft. Stereo. Prog sep from AM. Format: C&W. ■ Rates: \$9; 9; 9; 7.

### Canton

**\*WSLU(FM)**—December 1964: 96.7 mhz; 2.6 kw. Ant 310 ft. Stereo. Payson Hall, St. Lawrence U. (13617). (315) 379-5356 or 379-6302. St. Lawrence U. Net: NPR. Format: Div. Spec progs: Jazz 15 hrs, Mohawk 1 hr, Women/minorities 1 hr wkly. ■ James A. Arvidson, gen mgr; Jacqueline Sharpe, prog dir; Francis P. Murphy, chief engr.

### Catskill

**WCKL(AM)**—Feb 6, 1970: 560 khz; 1 kw-D, DA. Box 445 (12414). (518) 943-5464. Catskill Communications Inc. (acq 6-18-77). Rep: Schutz & Co. Format: MOR. ■ Nick Vanoff, pres; Carmine Pizza, VP & gen mgr; James Brady, coml mgr; Barbara Husted, mus dir; Dan Miller, prom mgr; Roger Klingman, news dir; Guy Gerraghan, sports dir. ■ Rates: \$9.70; 8.70; 9.70; 8.70.

### Cazenovia

**\*WITC(FM)**—April 1978: 90.9 mhz; 10 w. Box F Cazenovia College, Caren (13035). (315) 655-3466 ext 136. Cazenovia College. Format: Diversified. Spec progs: Class 7 hrs, jazz 5 hrs, C&W 5 hrs wkly. ■ Robert Greene, gen mgr; David Williams, chief engr.

### Central Square

**\*WCSQ(FM)**—May 2, 1961: 89.3 mhz; 1.5 kw. Ant 81 ft. Paul V. Moore High School (13036). (315) 668-6993. Central Square Central School District No. 1. Format: Variety. ■ Hugh B. White, dir.

### Cheektowaga

**WECK(AM)**—August 1956: 1230 khz; 1 kw-D, 250 w-N. 2900 Genesee St., Buffalo, N.Y. (14225). (716) 894-1230. Quid Me Bcstg Inc. (acq 4-7-80). Net: ABC/I. Rep: Mast. Format: Music of your Life, big band. Spec progs: Pol 3 hrs, wkly. ■ Chet Musialowski, pres & gen mgr; Stephen Hall, coml mgr; J.R. Russ, prog dir; Frank Panepento, prom mgr; Bruce Allen, news dir; Hank Karaweicki, chief engr.

### Cherry Valley

**WJIV(FM)**—1948: 101.9 mhz; 7.1 kw. Ant 1080 ft. Stereo. Victory Mountain (13320). (607) 264-3062. WJIV Radio Partnership (acq 11-24-81). Net: UPI. Format: Religious. ■ Floyd Dykeman, pres & gen mgr; Earl Andrews, coml mgr; Bud Fredericks, prog dir; William Covert, chief engr. ■ Rates: \$5.50; 5.50; 5.50; 5.50.

### Clinton

**\*WHCL-FM**—Feb 18, 1963: 88.7 mhz; 10 w. Ant 220 ft. Box 82, Hamilton College (13323). (315) 859-7200. The Trustees of Hamilton College. Format: Progs. Spec progs: Black 10 hrs, jazz 12 hrs, class 10 hrs wkly. ■ Bob Oberrender, gen mgr; Charles Osgood, prog dir.

### Clinton Park

**WIAK(FM)**—Not on air, target date unknown: 96.7 mhz c/o Bcst Mgmt Corp., Fairfield (45014). Broadcast Management of Albany Ltd.

### Cobleskill

**WSCM(AM)**—July 1, 1981: 1190 khz; 500 w-D. (CP: 1 kw). 1 Elm St. (12043). (518) 234-4388. Schoharie Communications Corp. Net: MBS. Rep: Market 4. Format: MOR. Spec progs: C&W 3 hrs, farm 2 hrs, wkly. ■ Criss Onan, gen mgr; Homer Charbonneau, coml mgr; Margie Bilby, news dir; ■ Rates: \$4.50; 4; 4.50; 4.

### Corinth

**WSCG(FM)**—October 1981: 93.5 mhz; 1.35 kw. Ant: 1149 ft. Stereo. 609 A Palmer Ave. (12822). (518) 654-9058. Net: UPI. Format: C&W. ■ Edward F. Stanley, pres & gen mgr; John P. Summers, coml mgr; Stan Edwards, mus dir; Sandy Douglas, news dir. John Hussey, chief engr. ■ Rates: \$16; 12; 10; 8.

### Corning

**WCBA(AM)**—Nov 1948: 1350 khz; 1 kw-D. Davis Rd. (14830). (607) 962-4646. WCBA Radio Inc. (acq 9-21-78). Net: APR. Rep: Market 4. Format: MOR. ■ Dean Slack, pres & coml mgr; Jack Shane, prog dir; Dave Abbey, mus dir; Don Snyder, news dir; Rick



Taylor, chief engr. ■ Rates: \$8.25; 7.75; 7.75; —.

**WCLI(AM)**—November 1949: 1450 khz; 1 kw-D, 250 w-N. 99 W. First St. (14830). (607) 962-2424. Radio Corning Inc. (acq 5-1-79). Net: MBS. Rep: Masla, Regional Reps. Format: MOR. ■ Jack King, pres; Alan H. Andrews, gen mgr; Dave Taylor, coml mgr; Mark Carlson, prog dir; Denis Sweeney, news dir; Bernard Hamilton, chief engr. ■ Rates: \$11; 10; 10; 5.

**WZKZ(FM)**—Co-owned with WCLI(AM). May 1947: 106.1 mhz; 50 kw. Ant 532 ft. Stereo. Format: Adult contemp. ■ Tom Brown, coml mgr. ■ Rates: \$17.75; 11.75; 11.75; 7.

## Cornwall

**WCRF(AM)**—Nov 22, 1969: 1170 khz; 1 kw-D, DA. 240 Hudson St. (12520). (914) 534-3400. Hudson Valley Bcstg Inc. (acq 4-8-81). Net: ABC/I. Rep: Market 4. Format: MOR. Spec prog: C&W 5 hrs wkly. ■ Richard S. Matta, pres & gen mgr; Robert J. Maines Jr, stn mgr; Steve Robinson, news dir; Spencer Wade, prog dir. ■ Rates: \$11.50; 11.50; 11.50; 11.50.

## Cortland

**WKRT(AM)**—Nov 15, 1947: 920 khz; 1 kw-D, 500 w-N, DA-N. Box 746 (13045). (607) 756-2828. Cortland Bcstg Corp. (acq 5-5-82). Group owner: Burbach Bcstg Co. Net: Yankee Rep; Market 4. Format: MOR. Spec progs: Ital 1 hr, C&W 1 hr wkly. ■ Leighton A. Hope, pres; William L. Thompson, VP, gen, coml & prom mgr & prog dir; Edward P. Hogan, news dir; James McNerney, news dir; Bruce Mackey, chief engr.

**WOKW(FM)**—Co-owned with WKRT(AM) Nov 15, 1947: 99.9 mhz; 14 kw. Ant 710 ft. Dups AM 100%.

**\*WSUC-FM**—Nov 17, 1976: 90.5 mhz; 241 w. Stereo. Brockway Hall, Graham Ave. (13045). (607) 753-4819. State University of N.Y. Format: Prog, ed. Spec prog: Jazz 15 hrs wkly. ■ Michael Jones, gen mgr; Barry Carollo, prog dir; Allan Reetz, mus dir; Andy Hienrich, news dir; Dick Crozier, chief engr.

## Dansville

**WDNY(AM)**—Oct. 9, 1978: 1400 khz; 500 w-D, 250 w-N. 129 Main St. (14437). (716) 335-2273. Genesee Valley Bcstg Inc. (acq 10-26-82). Net: MBS. Format: MOR. ■ Dave Mance, stn mgr; Colleen Mance, news dir; Frank Williams, mus dir; Bill Sitzman, chief engr. ■ Rates: \$6; 6; 6; —.

## Depew

**WBLK-FM**—December 1964: 93.7 mhz; 50 kw. Ant 400 ft. Stereo. 420 Franklin St., Buffalo, N.Y. (14202). (716) 882-1500. WBLK Bcstg Corp. Net: ABC-FM. Format: Black. ■ Franklin W. Lorenz, pres, gen mgr & mus dir; Freddie Patrick, stn mgr; Martin Mercurio, gen sls mgr; Doug Blakely, news dir; Lee Zimmerman, prog dir; Tom Atkins, chief engr. ■ Rates: \$36; 34; 36; 34.

## DeRuyter

**WOIV(FM)**—1948: 105.1 mhz; 42 kw. Ant 540 ft. 7095 Myers Rd., E. Syracuse (13057). (315) 656-2231. FM Bcstg of NY Inc. (acq 11-1-81). Group owner: Forum Communications. Format: Rel. Spec progs: Black 6 hrs, It 3 hrs, Gr 2 hrs, wkly. ■ Simon Rosen, pres; Matthew Burt, gen mgr; Andrew Raemsch, prog dir. ■ Rates: \$11; 11; 11; 7.

## Dix Hills

**\*WHHJ(FM)**—July 12, 1977: 88.9 mhz; 10 w. Ant 202 ft. 55 Vanderbilt Pkwy (11746). (516) 421-4531. Half Hollow Hills Community Public Library (acq 10-24-75). Format: Ed, class. ■ Stephen Uzzo, gen mgr.

## Dundee

**WFLR(AM)**—Oct 1, 1956: 1570 khz; 1 kw-D. Box 22, Penn Yan, N.Y. (14527). (315) 536-4454. Finger Lakes Radio Inc. (acq 1-17-77). Net: MBS. Rep: Market 4, Regional Reps. Format: MOR. Spec prog: Farm 5 hrs wkly. ■ John C. Clancy, pres & gen mgr; Robert William Nanno, sls mgr; Richard Basler, news dir; Ronald Tomion, chief engr. ■ Rates: \$5; 5; 5; —.

**WFLR-FM**—Aug 20, 1968: 95.9 mhz; 600 w. Ant 600 ft. Dups AM 90%. ■ Rates: \$5; 5; 5; 2.25.

## Dunkirk

**WDOE(AM)**—Dec 24, 1949: 1410 khz; 1 kw-D, 500 w-N, DA-N. Willow Rd. (14048). (716) 366-1410. Lake Erie Communications Inc. (acq 4-29-82). Net: ABC/I; N.Y. State Net. Format: MOR, contemp. Spec progs: Farm 5 hrs, Polish 5 hrs, Sp 4 hrs wkly. ■ R. Michael Goldman, pres; R. David Ridgeway, VP & gen mgr; Jim Majerowski, prog dir; David Males, news dir; Charles Bloom, chief engr. ■ Rates: \$11; 10; 11; 10.

## East Aurora

**WUWU(FM)**—See Wethersfield.

## East Syracuse

**WSIV(AM)**—Licensed to East Syracuse. See Syracuse.

## Ellenville

**WELV(AM)**—December 1964: 1370 khz; 5 kw-D, 22 N. Main St. (12428). (914) 626-0123, (914) 647-5678. Catskill Bcstg Corp. Group owner: Dresner Communications Group. Net: ABC/E. Format: MOR. ■ Sy Dresner, pres; Alfred Dresner, VP & gen mgr; Dot Chase, coml mgr; Bob Mangles, prog dir; Bob Osmond, mus dir; Lou Kaplan, prom mgr; Dan Williams, news dir; Henry Ellengbogen, chief engr. ■ Rates: \$18; 18; 18; 18.

**WDRE(FM)**—August 1970: 99.3 mhz; 3 kw. Ant minus 1,630. Prog sep from AM. Stereo. (914) 647-5678. Format: Btfl mus. ■ Lisa Whetstone, mus dir; John Dee, news dir. ■ Rates same as AM.

## Elmira

**\*WECW(FM)**—Jan 19, 1959: 88.1 mhz; 10 w. Ant 90 ft. (CP: 95.5 mhz; 6.34 w, ant minus 312 ft.) Elmira College (14901). (607) 734-3911. Elmira College. Net: ABC/FM, NPR. Format: Progs, educl, classical. Spec progs: Jazz 6 hrs wkly. ■ Edward Subkis, gen mgr; Thomas Pollack, chief engr.

**WEHH(AM)**—See Elmira Heights.

**WELM(AM)**—April 1947: 1410 khz; 1 kw-D, 500 w-N, DA-N. (CP: D power to 2.5 kw). 1705 Lake St. (14901). (607) 733-5626. Pembroke Pines Elmira Ltd. (acq 10-1-77). Net: CBS. Rep: Schutz. Format: MOR. ■ Robert J. Pfuntner, pres; Henry C. Goldman, VP; Richard I. Street, gen mgr; Jim Craig, sls mgr; Julia L. Bloodgood, opns mgr; Ron Ferro, prog dir; Dixie Jones, comptroller; Todd Bowers, news dir.

**WLVE(FM)**—Co-owned with WELM(AM). Aug 1, 1966: 94.3 mhz; 950 w. Ant 480 ft. Stereo. 1706 Lake St. (14901). (607) 733-5626. Prog sep from AM. Format: Rock. ■ Kenneth P. Livermore, sls mgr.

**WENY(AM)**—1939: 1230 khz; 1 kw-D; 250 w-N. Box 208 (14902). (607) 739-0344. WENY Inc. (acq 9-21-61). Group owner: Green Group. Net: NBC. Rep: McGavren-Guild. Format: Top-40. ■ Howard L. Green, exec VP; Michael C. Steele, gen mgr; John Richer, stn mgr; Steve Christy, prog dir; Vaughn Richardson, chief engr. ■ Rates: \$20; 17; 20; 17.

**WLEZ(FM)**—Co-owned with WENY(AM). Aug. 15, 1965: 92.7 mhz; 700 w. Ant 560 ft. Stereo. Format: Btfl mus. ■ Kelly Watts, stn mgr. ■ WENY-TV affil. ■ Rates: \$8; 8; 8; 8.

**WZKZ(FM)**—See Corning.

## Elmira Heights

**WEHH(AM)**—July 4, 1956: 1590 khz; 500 w-D. 200 Latta Brook Rd., Horseheads (14845). (607) 739-5422. Latta Brook Bcstg. (acq 10-5-82). Net: MBS. Rep: Lotus. Format: Solid gold. ■ Raymond L. Ross, pres & gen mgr; Jerry Romanelli, gen sls mgr; Russ Ross, prog dir; Ken Livemore, news dir; Mark P. Saia, chief engr.

## Endicott

**WENE(AM)**—September 1947: 1430 khz; 5 kw-U, DA-N. Box 151, Endwell. (13760). (607) 785-3351. WENE Inc. Net: ABC/C. Rep: Jack Masla & Co., Inc. Format: Adult Rock. ■ W. Donald Roberts, Jr, pres; Patrick M. Parish, gen mgr; John Carter, prog dir; Mike Beecher, mus dir; William McKee, news dir; Norman Avery, chief engr. ■ Rates: \$22; 17; 22; 12.

**WMRV(FM)**—Co-owned with WENE(AM). 1969:

## New York Radio

105.7 mhz; 35 kw. Ant 570 ft. Stereo. Prog sep from AM. Net: ABC/E. Format: Adult contemp.

## Frankfurt

**New FM**—Not on air, target date unknown: 105.5 mhz; 3 kw. Ant 410 ft. Box 123-818 Talsom Park Dr., Herkimer (13350). WTMK Bcstg Corp.

## Fredonia

**WBUZ(AM)**—August 1958: 1570 khz; 250 w-D. 27 E. Main St. (14063). (716) 672-2157. Catocin Bcstg Inc. (acq 2-26-75). Net: MBS. Rep: Market 4, Air Time. Format: MOR, contemp, talk. Spec progs: Talk, polka, Pol 2 hrs wkly. ■ Lauren A. Colby, pres; Henry R. Serafin, VP & gen mgr & prog dir; Leo Lehnen, coml mgr; Ed Scott, mus dir; Jim Gardner, news dir; Robert Kovacs, chief engr.

**\*WCVF-FM**—July 6, 1978: 88.9 mhz; 10 w. Ant 125 ft. State Univ. College (14063). (716) 673-3420. State University of New York. Net: ABC/D. Format: Variety, jazz.

## Freeport

**WGBB(AM)**—August 1924: 1240 khz; 1 kw-D, 250 w-N, DA-2. 1240 Broadcast Plaza, Merrick. (11566). (516) 623-1240. 1240 Radio Co. (acq 7-22-81). Net: APR. Format: MOR. ■ Franz Allina, pres; Ron Gold, stn mgr; Harry Greenberg, gen sls mgr; Glenn Cornelius, prog dir; Bill Edwards, mus dir; Holly Levis, prom mgr; John Williams, news dir; Don Faithful, chief engr. ■ Rates: \$40; 25; 30; 17.

## Fulton

**WKFM(FM)**—Listing follows WOSC(AM).

**WOSC(AM)**—August 1949: 1300 khz; 1 kw-D. 1 W. Bridge St., Oswego, N.Y. (13126). (315) 343-2630. Cassill Radio Corp. (acq 8-54). Format: MOR. Spec prog: Farm 3 hrs, Pol 2 hrs wkly. ■ Robert L. Rooney, VP gen mgr; Bruce Allen, news dir; R. Rooney, chief engr. ■ Rates: \$7; 6; 7; 5.

**WKFM(FM)**—Co-owned with WOSC(AM). Aug 1, 1961: 104.7 mhz; 50 kw. Ant 310 ft. Stereo. Radio Park (13069). (315) 695-2165. TWX 710-547-0653. Prog sep from AM. Rep: Selcom. Format: Rock. ■ Robert Rooney, sls mgr; George Burns, prog dir. ■ Rates: \$30; 25; 30; 20.

## Garden City

**\*WBAU(FM)**—July 31, 1972: 90.3 mhz; 390 w. Ant 155 ft. Stereo. ST-\*WHPC(FM). Box 365 (11530). (516) 747-4757. Adelphi University. Net: UPI. Format: Educ, prog. Spec progs: Class 3 hrs, jazz 8 hrs, Polish 1 hr, It 1 hr, folk 2 hrs wkly. ■ Susan A. O'Connell, gen mgr; Jeff Filippi, stn mgr; Russell Johnson, prog dir; Mat Restivo, chief engr.

**\*WHPC(FM)**—Oct 12, 1972: 90.3 mhz; 390 w. Ant 155 ft. ST-\*WBAU(FM). Nassau Community College (11530). (516) 222-7438 (ext 607). Nassau Community College. Format: Informational, ed, variety. ■ Ralph Paul, gen mgr; Paul J. Dirscherl, opns dir; James Green, prog dir; James Allsopp, chief engr.

**WLIR(FM)**—Oct 28, 1959: 92.7 mhz; 1 kw. Ant 521 ft. Stereo. 175 Fulton Ave., Hempstead, N.Y. (11354). (11550). (516) 485-9200. Stereo Bcstrs Inc. Format: Progs. ■ John R. Rieger, pres & gen mgr; Elton L. Spitzer, VP & stn mgr; Zim Barstein, coml mgr; Denis McNamara, prog dir; Ray White, mus dir; Rosie Pisani, prom mgr; Carol Silva, news dir; Michael Guidotti, chief engr.

*Hogan - Feldmann, Inc.*  
MEDIA BROKERS • CONSULTANTS  
16255 Ventura Boulevard, Suite 219  
Encino, California 91436  
Area Code 213 986-3201

## New York Radio

### Geneseo

**\*WGSU(FM)**—Feb 18, 1963: 89.3 mhz; 1.8 kw. Ant 11 ft. State University College (14454). (716) 245-5586. State U. of New York. Format: Ed. Spec progs: Farm 2 hrs, class 5 hrs, jazz 6 hrs, Fr 1 hr, Sp 1 hr, cultural/inform 10 hrs wkly. ■ L. Robert Freiburger, dir; Ernest Fox, chief engr.

### Geneva

**WECQ(FM)**—1974: 101.7 mhz; 3 kw. Ant 125 ft. Stereo. Box 213, 609 W. Washington St. (14456). (315) 781-1101, (315) 539-8777. Astro Radio Communications Ltd. (acq 1-25-78). Rep: Lotus, Regional Reps. Format: MOR. Spec progs: Black 2 hrs, farm 1 hr wkly. ■ Joseph Weinfeld, pres; David C. Weinfeld, VP & gen mgr; John Hogan, coml mgr; Randy Bliss, prog dir; Evan Coleman, mus dir; David Waples, news dir. ■ Rates: \$12.62; 11.65; 12.62; 9.70.

**\*WEOS-FM**—Sept 1, 1974: 89.7 mhz; 1.5 kw. Ant minus 8 ft. Stereo. Colleges of the Seneca (14456). (315) 789-8970. The Colleges of the Seneca. Format: Progsr, div. Spec progs: Black 3 hrs, jazz 18 hrs, C&W 1 hr, class 8 hrs wkly. ■ Jeffrey D. Kobrock, dir of radio svcs.

**WGVA(AM)**—1947: 1240 khz; 1 kw-D, 250 w-N. Lenox Rd. Box 526 (14456). (315) 781-1240. Seneca Lake Bcstg Corp. (acq 7-31-81). Net: ABC/C, MBS. Rep: PRO Radio. Format: MOR/News & Info. Spec progs: Farm 2 hrs, Spanish .5 hr, rel 3.5 hrs, Big Band 3 hrs wkly. ■ Daniel F. Gordon, pres; Joseph H. Brautman, opns mgr; Jerry Sherwin, coml mgr; Frank Ciccoricco, chief engr. ■ Rates: \$8; 7; 7.50; 4.20.

### Glens Falls

**WBZA(AM)**—May 28, 1959: 1230 khz; 1 kw-D, 250 w-N. Box 928 (12801). (518) 792-2151. Pathfinder Communications Corp. (acq 4-4-71). Net: MBS. Rep: Savalli/Schutz. Format: MOR, talk. Spec progs: Farm 1 hr wkly. ■ Dennis H. Curley, pres & gen mgr; Joseph A. Pezzulo, sports dir; James Barron, sls mgr; Rolland Merrill, prog dir; Jay Bobbin, arts mgr; Robert Curtis, news dir; Paul Van Amburgh, chief engr. ■ Rates: \$17; 15; 17; 15.

**WNIQ-FM**—See Hudson Falls.

**\*WGFR(FM)**—Jan 1977: 92.1 mhz; 5 w. Ant minus 140 ft. Adirondack Community College (12801). (518) 793-4421. Board of Trustees of Adirondack Community College. Format: Educ, progressive. ■ Ronald Pasha, chief engr & faculty stn mgr; A. Nicholas Butlino, faculty bus mgr.

**WWSC(AM)**—Dec 18, 1946: 1450 khz; 1 kw-D, 250 w-N. 217 Dix Ave. (12801). (518) 793-4444. Normandy Bcstg Corp. (acq 7-1-59). Net: ABC/E. Rep: Pates-Walton. Format: MOR. Spec prog: Talk 5 hrs, farm .5 hr, C&W 4 hrs wkly. ■ Christopher P. Lynch, pres, coml & gen mgr; David Covey, prog dir; Bob Barrett, mus dir; Don Tenne, prom mgr; Kip Grant, news dir; Jon Briod, chief engr. ■ Rates: \$15.50; 11.50; 11.50; 6.50.

**WYLR-FM**—Co-owned with WWSC(AM). September 1967: 95.9 mhz; 24 w. Ant 920 ft. Stereo. Format: AOR. ■ Rates: \$15.50; 7.25; 7.25; 7.25.

### Gloversville

**WENT(AM)**—July 1, 1944: 1340 khz; 1 kw-D, 250 w-N. Harrison St Ext., Box 831. (12078). (518) 725-7175. Dean Bcstg Co. (acq 6-1-75). Net: CBS. Rep: Market 4. Format: MOR. Spec progs: Ital 2 hrs, Farm 2 hrs wkly. ■ Richard D. Ruby, pres; Lawrence D. Peck, VP & gen mgr; John Thomas, coml mgr; John Markiewicz, prog dir; John Markiewicz, mus dir; Ken Howanski, news dir; Lloyd Smith, chief engr. ■ Rates: \$8.70; 7.70; 8.70; 6.60.

### Gouverneur

**WIGS(AM)**—July 15, 1964: 1230 khz; 1 kw-D, 250 w-N. Box 179. (13642). (315) 287-1230. DeHart Bcstg Corp. (acq 1974). Net: APR. Rep: Walton. Format: MOR, C&W. Spec progs: Farm 5 hrs wkly. ■ Robert W. Hartshorn, pres; Romyne Hartshorn, prog dir. ■ Rates: \$6; —; —; 3.

**WIGS-FM**—Dec 5, 1967: 95.3 mhz; 3 kw. Ant 120 ft. Dups AM 100%. ■ Rates same as AM.

### Greece

**\*WGMC(FM)**—Nov 1, 1973: 90.1 mhz; 2.05 kw; Ant 46 ft. Stereo. Box 300 (14515). (716) 225-5330. Greece Central School District. Format: Rock, jazz, ed. Spec progs: Polish 1 hr, Portuguese 1 hr, Span 5 hrs, class 2 hrs wkly. ■ Robert Lindquist, gen mgr; Andy Chinnici, mus dir; Marilyn Schulz, PR; Terry Terrell, news dir; John Ward, chief engr.

### Hamilton

**\*WRCU-FM**—March 22, 1970: 90.1 mhz; 1.9 kw. Ant 155 ft. Stereo. Dodge House (13346). (315) 824-1212. Colgate University. Format: Progsr. Spec progs: Jazz 14 hrs, Class 5 hrs, Feature albums 2 hrs wkly. ■ Ellen Strohm, gen mgr; Gene Policastri, tech dir.

### Hammondsport

**WVIN-FM**—Oct 10, 1971: 98.2 mhz; 1.7 kw. Ant 390 ft. Stereo. 10 Pultney Sq., Bath, N.Y. (14810). (607) 776-3326. Genkar Inc. (acq 12-74). Net: APR. Format: Top-40. ■ Rates: \$12; 12; 12; 12.

### Hampton Bays

**WWHB(FM)**—Nov 20, 1978: 107.1 mhz; 3 kw. Ant 270 ft. 252 W. Montauk Hwy. (11946). (516) 728-9229. EFEM Inc. Net: ABC/I. Format: MOR. Spec progs: Farm 2 hrs, It 1/2 hr wkly. ■ Richard Brown, pres; Lawrence Miller, gen mgr & prog dir; Robin Randi Johnson, mus dir; Nina Fenton, news dir; John Bachman, chief engr.

### Hempstead

**WHLI(AM)**—July 22, 1947: 1100 khz; 10 kw-D, DA-1. 384 Clinton St. (11550). (516) 481-8000. Williams Bcstg Corp. (acq 3-21-79). Net: APR, UPI. Rep: Roslin Radio. Format: Mmusic of your life. ■ Robert L. Williams, pres; Ralph C. Conner, gen mgr; Chuck Camlie, opns & prog dir; Ted Ronneburger, chief engr. ■ Rates: \$30; 30; 30; —.

**WKJY(FM)**—Co-owned with WHLI(AM) July 22, 1947: 98.3 mhz; 3 kw. Ant 300 ft. Stereo. Prog sep from AM. (516) 481-0798. Format: Btfl mus. ■ Rates same as AM.

**\*WVHC(FM)**—May 11, 1959: 88.7 mhz; 470 w horiz, 110 w vert. Ant 200 ft. 1000 Fulton Ave. (11550). (516) 489-8870. Hofstra Univ. Format: Div, class. Spec progs: Jazz 18 hrs, Polish 2 hrs, C&W 3 hrs, New Wave 15 hrs, Radio Drama 5 hrs, It, Span & Fr 1/2 hrs wkly. ■ Jeffrey C. Kraus, gen mgr; Frank Grunstein, chief engr.

### Henrietta

**\*WITR(FM)**—March 7, 1975: 89.7 mhz. 911 w. Ant 154 ft. Stereo. Box 9969, Rochester (14623). (716) 475-2000. Rochester Institute of Technology. Format: Progsr. Spec progs: Class 3 hrs, jazz 20 hrs, Reggae 4 hrs wkly. ■ Ed Trefzger, gen mgr.

**\*WRHR(FM)**—1974: 90.5 mhz. 10 w. Ant 45 ft. 1799 LeHigh Stn Rd., Rochester (14467). (716) 334-7745. Central School District. Format: Ed. ■ Michael Burns, teacher/advisor.

### Herkimer

**WRMV(AM)**—October 1956: 1420 khz; 1 kw-D. Box 511 (13350). (315) 866-1420. Waly Enterprises (acq 6-6-80). Net: UPI. Rep: Masla. Format: Music of Your Life. Spec progs: Farm 2 hrs, Pol 1 1/2 hrs wkly. ■ Elton L. Spitzer, pres & gen mgr; Susan Donato, sls mgr; Alan Citarella, prog dir; Zim Barstein, VP & sls mgr. ■ Rates: \$11; 11; 11; 11.

**WYUT(FM)**—Co-owned with WRMV(AM). April 28, 1979: 92.7 mhz; 3 kw. Ant 158 ft. Stereo. Box 9300 (13350). (315) 797-7693. ■ Rates: \$18; 18; 18; 18.

### Hornell

**WHHO(AM)**—1949: 1320 khz; 5 kw-D. 1484 Beech St., Box 694 (14843). (607) 324-2000. Steuben Broadcasters Inc. (acq 10-1-68). Net: NBC. Rep: Masla; Regional Reps. Format: MOR. Spec progs: Farm 1 hr wkly. ■ Jonas Termin, pres & gen mgr; Donald C. Hartman, VP & coml mgr; James F. Clark Jr,

prog & news dir; Nick Pircio, mus dir; Ralph L. Van Der Linden, chief engr. ■ Rates: \$10; 7.50; 10; 6.

**WHHO-FM**—1946: 105.3 mhz; 8.3 kw. Ant 560 ft. Dups AM 60%. Format: MOR, oldies. ■ Rates same as AM.

**WLEA(AM)**—September 1951: 1480 khz; 2.5 kw-D. Ashbaugh Hill Road (14843). (607) 324-1480. Canisteo Valley Bcstg. Net: ABC/I. Format: MOR. ■ Kevin Doran, gen mgr; Glenn Lee, mus dir; Beth Moore, prom mgr; Joy Gilmore, news dir; Sumner Munn, chief engr. ■ Rates: \$5.50; 4.50; 5.50; 4.50.

**WCKR(FM)**—Co-owned with WLEA(AM). June 1981: 92.1 mhz; 3 kw. Ant 510 ft. Stereo. Prog sep from AM. (607) 324-4141. Format: C&W. ■ Rates: \$4.55; 3.55; 4.55; 3.55.

### Horseheads

**WEHH(AM)**—See Elmira Heights.

**WIQT(AM)**—May 7, 1967: 1000 khz; 5 kw-D, 2.5 kw-N. Box 288 (14845). (607) 739-3555. Chemung County Radio Inc. Net: ABC/E; NY Farm. Rep: Market 4; New England Spot Sls. Format: Music of your life. Spec prog: Polish 1 hr wkly. ■ John Herrick, gen mgr; Bill Statham, coml dir; Bill Russel, prog dir; Mike McGinnis, mus dir; Colleen Hartigan, news dir; Mark Palovick, chief engr. ■ Rates: \$12; 11.50; 12; 11.50.

**WQIX(FM)**—Co-owned with WIQT(AM). July 4, 1970: 100.9 mhz; 3 kw. Ant 245 ft. Stereo. (607) 739-0771. Prog sep from AM. Net: ABC/I. Format: Div, C&W. Spec progs: Farm 7 hrs, Polish 1 hrs wkly. ■ Brian Townsend, prog & news dir. ■ Rates: \$12; 11.50; 12; 11.

### Houghton

**\*WJSL(FM)**—Jan 18, 1979: 90.3 mhz, 195 w. Ant 311 ft. (CP: Ant minus 295 ft.) Stereo. Houghton College. (14744). (716) 567-2211, ext 425. Houghton College. Net: ABC/I. Format: Contemp Christian, ed. Spec progs: C&W 4 hrs, jazz 4 hrs, class 15 hrs, news 15 hrs. ■ Karen Blaisure, gen mgr; Scott Weller, chief engr.

### Hudson

**WHUC(AM)**—1947: 1230 khz; 1 kw-D, 250 w-N. Union Turnpike (12534). (518) 828-3341. Colgreene Bcstg Co. (acq 1-1-58). Net: ABC/I. Rep: Jack Masla. Format: Contemp. Spec progs: Pol 1 hr wkly. ■ Albert Heit, pres; W. Irving Rose, gen & coml mgr; Bill Winans, prog dir; Bill Williams, mus dir; Jack Race, news dir; Henry Ellenbogen, chief engr. ■ Rates: \$8; 8; 8; 8.

**WRVW(FM)**—Jan 20, 1969: 93.5 mhz; 3 kw. Ant minus 15 ft. Dups AM 100%. ■ Rates: \$7.50; 7.50; 7.50; 7.50.

### Hudson Falls

**WENU(FM)**—Not on air, target date unknown: 101.7 mhz; 3 kw. Ant 31 ft. Stereo. Box 230, 44 Main St. (12839). Format: C&W. Spec prog: Farm 1 hr wkly. ■ Carlton R. Reis, pres, gen mgr & chief engr; Smokey Greene, mus dir; Michael Farenell, news dir.

**WNIQ-FM**—June 26, 1967: 107.1 mhz; 3 kw. Ant 844 ft. Stereo. Box 248 (12839). (518) 792-2151. Pathfinder Communications Corp. (acq 4-4-71). Net: MBS. Format: Top-40. ■ Dennis Curley, pres & gen mgr; James Barrow, sls mgr; Thomas Pryon, prog dir; Bob Blanchard, mus dir; Bob Curtis, news dir; Paul Van Amburgh, chief engr. ■ Rates: \$17; 15.50; 17; 15.50.

### Huntington

**WGSM(AM)**—Sept 1, 1951: 740 khz; 25 kw-D, DA. Box 74 (11747). (516) 423-6740. WGSM Radio Inc. (acq 5-12-65). Group owner: Greater Media. Net: Radio Long Island. Rep: McGavren-Guild. Format: MOR. ■ Peter A. Bordes, pres; Richard J. Scholem, gen mgr; Marion Ellis, coml mgr; Paul Fleishman, prom mgr; Jim Ferguson, prog dir; Paul Fleishman, news dir; Marvin Holverstott, chief engr.

### Hyde Park

**WHVW(AM)**—July 4, 1963: 950 khz; 500 w-D. Box 95 (12538). (914) 471-9500. Gregory Bcstg Inc. (acq 7-10-79). Net: NBC, APR. Rep: Buckley. Format: Div. Spec prog: Ger 2 hrs wkly. ■ Frank A. Sause, gen sls mgr; Tom LaGrutta, coml mgr; Al Black, prog dir; Thom



Greaven, mus dir; Roger Ahrens, prom mgr; Michael Bennett, news dir; Vance Meyer II, chief engr. ■ Rates: \$22; 18; 22; 14.

**WJJB(FM)**—Co-owned with WHVW(AM). Aug 18, 1970: 97.7 mhz; 3 kw. Ant 300 ft. Stereo. Prog sep from AM. WJJB Acquisition Corp. (12-7-81). Format: Top-40. ■ Larry Shipp, prog dir; Bob Harper, mus dir. ■ Rates: \$22; 22; 22; 22.

## Islip

**WLIX(AM)**—1960: 540 khz; 250 w-D. 138 W. Main St., Bayshore (11706). (516) 666-2200. Living Communications Inc (acq 10-13-76). Rep: Radio Spot Sls. Format: Contemp Christian. ■ David R. Swanson, pres; Lloyd Parker, stn & sls mgr; Mel Torre, prog dir; Vincent Mercurio, prom mgr; John Bennett, chief engr. ■ Rates: \$30; 30; 30 —.

## Ithaca

**WQNY(FM)**—1948: 103.7 mhz; 12 kw. Ant 890 ft. 122 S. Cayuga St. (14850). (607) 272-8080. Kim-manger Communications (acq 9-82). Rep: Masla. Format: Btfl mus. ■ George Kimble, pres; Chuck Kraushaar, gen mgr; Pete McElvein, prog dir. ■ Rates: \$14; 12; 12; 10.

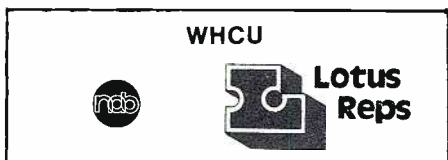

**WHCU(AM)**—1922: 870 khz; 5 kw-D, DA. Box 69, Ithaca Commons East (14850). (607) 272-2345. Cornell University. Net: CBS. Rep: Lotus Reps. Format: MOR. Spec progs: Farm 12 hrs wkly. ■ Rudy Paolangeli, gen mgr; Robert Cardwell, coml mgr; Tom Joseph, prog dir; Barbara Mink, news dir; Robert Denison, chief engr. ■ Rates: \$14; 11.70; 12.85; 11.70.

**WHCU-FM**—1947: 97.3 mhz; 52 kw. Ant 880 ft. Stereo. Dups AM 30%. Format: Class, div. Spec progs: Farm 12 hrs, jazz 2 hrs wkly. ■ John Scheur, prog dir. ■ Rates: \$14; 11.70; 12.85; 11.70.

**\*WICB(FM)**—Jan 14, 1947: 91.7 mhz; 5.5 kw. Ant 105 ft. Stereo. Hanna Broadcast Center (14850). (607) 274-3244. Ithaca College. Net: ABC/FM. Format: Div. Spec progs: Black 7 hrs, blues 6 hrs, folk 2 hrs, jazz 25 hrs, big band 2 hrs wkly. ■ Dr. James Whalen, pres; Christopher Outwin, gen mgr; Leith Walden, stn mgr; Mark Hauser, prog dir; Nancy Tietenbrunn, mus dir; Jim Loomis, technical dir; Dan Berman, news dir; Paul Albert, chief engr.

**WOKW(FM)**—See Cortland.

**WTKO(AM)**—April 1956: 1470 khz; 5 kw-D, 500 w-N, DA-2. 317 N. Aurora, Box 10 (14850). (607) 272-9040. VVF Communications Corp. (acq 3-25-81). Net: ABC/I. Format: MOR. Spec progs: Black 5 hrs, C&W 16 hrs, farm 5 hrs wkly. ■ Robert Newman, pres; Hans L. Erdman, exec VP; W. Roy Ives, VP gen mgr; Wendy Paternite, asst VP & sls mgr; Wayne Fisk, prog dir; Michael McNiel, mus dir; Bruce Ryan, news dir; Joel Talmadge, chief engr. ■ Rates: \$18; 13; 16; 8.

**WVBR-FM**—June 4, 1958: 93.5 mhz; 3 kw. Ant 250 ft. Stereo. 227 Linden Ave. (14850). (607) 273-4000. Cornell Radio Guild Inc. Stereo. Net: RKO. Rep: Market 4. Format: AOR. Spec progs: C&W 4 hrs, old 4 hrs folk 3 hrs, wkly. ■ Loren Selznick, pres & gen mgr; Robert Buhite, sls mgr; Scot Musgrave, prog dir; David Van Epps, mus dir; Mark Spiegel, prog mgr; Jonathan Taylor, news dir; John Hill, chief engr. ■ Rates: \$13.90; 12.70; 13.90; 13.90.

## Jamestown

**WHUG(FM)**—Listing follows WKSJ(AM).

**WJTN(AM)**—October 1924: 1240 khz; 500 w-D, 250 w-N. Box 1139 (14701). (716) 487-1151. James Bcstg Inc. (acq 1955). Group owner: Goldman. Net: ABC/E. Rep: Walton farm, Regional Reps, Masla. Format: MOR. Spec progs: Itl 1 hr, Sp 1 hr, Swed 1 hr, farm 6 hrs, C&W 3 hrs wkly. ■ Simon Goldman, pres; Merrill Rosen, gen mgr; Neil Trainor, coml mgr; Stephen E. Shulman, prog dir; "Hap" Hazard, news dir; Randy Stiefler, chief engr. ■ Rates: \$14.75; 14.20; 14.75; 14.20.

**WWSE(FM)**—Co-owned with WJTN(AM). October 1947: 93.3 mhz; 11 kw. Ant 640 ft. Prog sep from AM. Stereo. Net: RKO. Format: Adult contemp. ■ Dennis Webster, opns mgr. ■ Rates: \$8.10; 7; 8.10; 7.

**\*WJWK(FM)**—April 1978: 91.5 mhz; 10 w. 525 Falconer St. (14701). (716) 665-5220. Jamestown Community College. Format: Ed, div. Spec prog: Jazz 8 hrs wkly. ■ Rodney Boyd, gen mgr; Tim Fagan, prog dir; Vicky Sutter, mus dir; Peter Cummings, chief engr.

**WKSJ(AM)**—Jan 26, 1948: 1340 khz; 250 w-U. Box 1199, 202 Front St. (14701). (716) 664-2313. Derrick Bcstg Co. (acq 3-31-81). Net: CBS. Rep: PRO Radio; Dome-Messervey. Format: Adult Contemp. ■ E. Michael Boyle, pres; Michael J. Felice, VP & stn mgr; Dan Fischer, opns mgr; Burton O. Waterman, chief engr. ■ Rates: \$11.88; 10.80; 11.88; 10.80.

**WHUG(FM)**—Co-owned with WKSJ(AM). Feb 1, 1965: 101.7 mhz; 2.9 kw. Ant 300 ft. Stereo. Prog sep from AM. Net: CBS. Format: Easy country. ■ Mark A. Thompson, dir of FM opns. ■ Rates: \$9.50; 9.50; 9.50; 9.50.

**WWSE(FM)**—Listing follows WJTN(AM).

## Johnstown

**WENT(AM)**—See Gloversville.

**WIZR-FM**—June 26, 1968: 104.9 mhz; 3 kw. Ant 300 ft. Prog separate from AM. Net: ABC/I. Format: Old, MOR. ■ Tom Martin, prog dir.

**WMYL(AM)**—1964: 930 khz; 1 kw-D, (500 w pre-sunrise). Box 301 (12095). (518) 762-4631 or 829-7112. P&L Bcstg Johnstown Inc. (acq 5-1-80). Rep: P/W Radio Representatives. Format: Adult Standards. ■ Beverly G. Littles, pres; Robert Kinum, gen mgr. ■ Rates: \$8.45; —; —; 5.95.

## Kingston

**WBPM(FM)**—Listing follows WGHQ(AM).



**Wdst(FM)**—See Woodstock.

**WGHQ(AM)**—March 4, 1956: 920 khz; 5 kw-D, DA. Box 1880 (12401). (914) 331-8200. Historic Hudson Valley Radio Inc. (acq 1975). Net: NBC. Format: MOR. Spec progs: Reig 8 hrs, farm 1 hr wkly. ■ Walter C. Maxwell, pres; Tom Williams, mus dir; Dick Hyatt, prog dir; Steve Bouteille, news dir; Dick Hyatt, chief engr. ■ Rates: \$20; 13; 15; —.

**WBPM(FM)**—Co-owned with WGHQ(AM). Dec 13, 1965: 94.3 mhz; 880 w. Ant 540 ft. Stereo. Box 1880 (12402). (914) 331-8202. Net: NBC. Prog sep from AM. Format: Top-40. ■ Dick Hyatt, prog dir & chief engr; Steve Bouteille, news dir. ■ Rates: \$18; 15; 17; 16.

**WKNY(AM)**—Aug 1, 1939: 1490 khz; 1 kw-D, 250 w-N. 212 Fair St. (12401). (914) 331-1490. Sawmill Broadcasters Inc. (acq 4-13-81). Net: CBS. Rep: Blair Radio. Format: Contemp, MOR. Spec progs: Ger 1 hr, Pol 1 hr, It 1 hr wkly. ■ Joseph Shuier, gen mgr; Rudy Pendrak, coml mgr; Steven Star, mus dir; Jim Hopgon, news dir; Ward Todd, prog dir; Henry Ellenbogen, chief engr. ■ Rates: \$14; 11; 13; 5.75.

## Lake Placid

**WIRD(AM)**—Nov 21, 1961: 920 khz; 5 kw-D, DA-D. 1 Olympic Drive (12946). (518) 523-3341. WIRD Inc. (acq 2-11-74). Net: CBS. Rep: Market 4. Format: MOR. ■ Donald A. Nardiello, pres, gen & coml mgr; Bob Mack, prog news & mus dir; Bob Kempf, prom mgr; ■ Rates: \$7; 5; 7; 5.

## New York Radio

**WLWP(FM)**—Co-owned with WIRD(AM). Oct 1979. 105.5 mhz; 3.2 kw. Dups AM 100%.

## Lake Ronkonkoma

**\*WSHR(FM)**—January 1966: 91.9 mhz; 1.85 kw. Ant 145 ft. Stereo. 212 Smith Road (11779). (516) 737-3000. Board of Education, Sachem Central School District (acq 1967). Format: Educ. Spec progs: Class 5 hrs wkly. ■ Stuart Harris, faculty advsr & chief engr; Paul D. Birek, faculty advsr & prog dir.

## Lake Success

**WAPP(FM)**—Licensed to Lake Success. See New York.

## Lancaster

**WXRL(AM)**—Jan 17, 1965: 1300 khz; 1 kw-D, 2.5 kw-N, DA-2. 5360 William St. (14086). (716) 681-1313. Dome Bcstg (acq 11-1-70). Net: MBS. Format: C&W. Spec progs: Itl 1 hr, Pol 7 hrs, Ger 2 hrs, Sp 1 hr, farm 5 hrs wkly. ■ Louis A. Schriver, pres, gen & prom mgr; Joan C. Schriver, prog dir; Earl Morgan, coml mgr; Joanie Marshall, mus dir; Dave Saunders, news dir; Tom Foley, chief engr. ■ Rates: \$15; 15; 17; 14.

## Liberty

**WVOS(AM)**—1947: 1240 khz; 1 kw-D, 250 w-N. Box 150 (12754). (914) 292-5533. Sullivan County Bcstg Corp. (acq 1949). Net: ABC/I. Format: MOR. Spec progs: Farm 1 hr, telephone talk show 4 hrs wkly. ■ Seymour D. Lubin, pres; Harry G. Borwick, treas; William B. Orr, coml mgr; John Carlini, chief engr. ■ Rates: \$19.75; 19.75; 19.75; 19.75.

**WVOS-FM**—December 1964: 95.9 mhz; 3 kw. Ant 300 ft. Stereo. Dups AM 100%. ■ Rates same as AM.

## Little Falls

**WLHF(AM)**—June 10, 1952: 1230 khz; 1 kw-D, 250 w-N. 341 South Second St. (13365). (315) 823-1230. Cove Communications. (acq 10-15-80). Net: ABC/E. Rep: Market 4. Format: C&W. Spec progs: Farm 10 hrs wkly. ■ Lewis O'Donnell, pres; Charles Kraushaar, gen mgr; Chris Miller, news dir; Dick Nellis, mus mgr; Roy Taylor, chief engr. ■ Rates: \$7.50; 6.50; 6.50; 4.

## Lockport

**WLVL(AM)**—May 8, 1947: 1340 khz; 1 kw-D, 250 w-N, DA-D. 320 Michigan St. (14094). (716) 433-5944. Culver Communications Inc. (acq 9-81). Net: ABC/I. Rep: PRO Radio. Format: MOR. Spec progs: Farm 6 hrs, oldies 5 hrs wkly. ■ Richard C. Greene, pres; Henry P. Nevins III, stn mgr & prog dir; Robin Lynn, news dir; Douglas Wolf, chief engr. ■ Rates: \$22; 16; 18; 12.

## Loudonville

**\*WVCR-FM**—April 26, 1963: 88.3 mhz; 360 w. Ant 860 ft. Stereo. Siena College (12211). (518) 783-2402. Siena College. Format: Div. Spec progs: Jazz 4 hrs, Pol 2 hrs, Sp 4 hrs, C&W 2 hrs, West Indian 2 hrs, disco 10 hrs, blind & shut-ins 10 hrs wkly. ■ Mark H. Vredenburg, gen mgr; Pat Foley, prog dir; Terri Irvine, mus dir; Dave Malsan, news dir; John Miller Jr, chief engr.

## Malone

**WICY(AM)**—Nov 4, 1946: 1490 khz; 1 kw-D, 250 w-N. WICY Bldg, Porter Rd. (12953). (518) 483-1100. North Country Bcstg Co. Inc. Net: MBS. Rep: Market 4. Format: MOR, top-40. ■ Mitchell C. Tackley, pres; Mike Tackley, gen mgr; Noelia Bruso, asst mgr; Mary Steenberger, coml mgr; Gary Harmon, mus dir; Monte Coughlin, news dir; Adolph Stromer, chief engr. ■ Rates: \$8; 8; 8; 6.

## Manlius

**WAOX(FM)**—Aug 23, 1978: 95.3 mhz; 3 kw. Ant 300 ft. Stereo. Box 6142, Syracuse (13217). (315)

## New York Radio

682-9538. AGK Communications Inc. Masla. Net: ABC/R. Format: AOR. ■ George Kimble, pres; Craig Fox, VP, gen mgr & chief engr; Ed Levine, prog dir; Steve Becker, prom mgr; Joel Friedman, sls mgr; Amy Dahlman, mus dir. ■ Rates: \$28; 28; 28; 28.

### Massena

**WMSA(AM)**—Oct 12, 1945: 1340 khz; 1 kw-D, 250 w-N. Box 210 (13662). (315) 769-3594. 1340 Broadcasting Corp. Net: ABC/E. Rep: McGavren-Guild. Format: MOR. Donald Alexander, pres; Adrian Frazier, VP & gen mgr, prog dir; James Brett, VP & coml mgr; Sandy Cook, mus dir; Karen St. Halire, news dir; Adrian Frazier, chief engr. ■ Rates: \$16; 15; 16; 14.

**WYBG(AM)**—Aug 18, 1958: 1050 khz; 1 kw-D. 162 E. Orvis (13662). (315) 764-0554. Seaway Bcstg Inc. (acq 5-5-78). Net: APR. Rep: Market 4, Kadetsky. Format: MOR. Spec progs: Farm 1 hr wkly. ■ Godfrey W. Herweg, pres & gen mgr; Carolanne Pryme, prog dir; Alex Ross, mus dir; Marvel Niles, coml mgr; Laurie, Kelley, news dir; Robert Sauter, chief engr. ■ Rates: \$20; 18; 20; 10.

### Mechanicville

**WMVI(AM)**—Not on air, target date unknown: 1170 khz; 250 w-D. (518) YO 5-1968. Mechanicville Bcstg Co. Format: MOR, local news. ■ Ralph Nardella Jr., pres; John Farina, gen mgr; Allan Wise, prog dir; Robert Meiners, chief engr.

### Middletown

**WALL(AM)**—Aug 6, 1942: 1340 khz; 1 kw-D, 250 w-N. One Broadcast Plaza. (10940). (914) 343-7400. Silverman-Morrow Bcstg Grp. Inc. (acq 2-17-79). Net: UPI. Rep: Roslin. Format: MOR. ■ Bruce Morrow & Robert FX. Sillerman, pres; Richard C. Bell, VP & gen mgr; Sue Doty Lloyd, coml mgr; James Frey, prog dir; Al Larson, news dir; William Weeks, chief engr. ■ Rates: \$48; 41.60; 48; 38.40.

**WKGL(FM)**—Co-owned with WALL(AM). Nov 11, 1966: 92.7 mhz; 3 kw. Ant 300 ft. Format: Golden Hits of 60's & 70's. ■ Rates: \$36; 31.20; 36; 28.80.

### Mineola

**WTHE(AM)**—Jan 1, 1964: 1520 khz; 1 kw-D, 250 w-CH. 266 Maple Place (11501). (516) 742-1520. Bursam Communications Corp. (acq 7-11-69). Group owner: Universal. Net: Sheridan. Format: Religious. Spec progs: Black 18 hrs; Spanish 2 hrs, Ger 1 hr, Pol 1 hr, Por 1 hr wkly. ■ Richard L. Winslow, VP & gen mgr; Ken Herring, prog dir; Bob Esposito, news dir; George T. Adee II, chief engr. ■ Rates: \$50; 50; 50; —.

### Monticello

**WSUL-FM**—April 16, 1977: 98.3 mhz; 2 kw. Ant 360 ft. Stereo. 250 Broadway (12701). (914) 794-0242. Dan Communications Inc. Net: NBC. Rep: Market 4. Format: MOR. Spec prog: Farm ½ hr, Jewish ½ hr wkly. ■ Daniel S. Dayton, pres, gen mgr; George Spicka, chief engr. ■ Rates: \$11.30; 11.30; 11.30; 11.30.

**WVOS-FM**—See Liberty.

### Montour Falls

**WNGZ(FM)**—March 1, 1973: 104.9 mhz; 1.1 kw. Ant 168 ft. Stereo. 421 N. Franklin St. (14891). (607) 739-3448. Twin Tiers Communications Corp. (acq 8-31-82). Rep: Market 4. Prog sep from AM. Format: Top-40. ■ Doris Packwood, pres; Joseph Fazzary, gen mgr & dir of sls; Patty Bilinski, coml mgr; Rick Hughey, prog & news dir; Jack Overbeck, mus dir; David Ward, prom mgr; Francis Cicciorico, chief engr. ■ Rates: \$10; 9; 10; 9.

### Mount Kisco

**WVIP(AM)**—Oct 27, 1957: 1310 khz; 5 kw-D, DA. Radio Circle (10549). (914) 241-1310. VIP Bcstg Corp. (acq 7-22-66). Net: ABC/I. Rep: Masla. Format: Btfl mus, jazz. ■ Martin Stone, pres, gen mgr, prog & mus dir, prom mgr; Blair McMorrow, coml mgr; Mike

Sarnoff, news dir; William McGarvey, chief engr. ■ Rates: \$30; 18; 22; 18.

**WVIP-FM**—Jan 15, 1964: 106.3 mhz; 1.2 kw. Ant 196 ft. Stereo. Net: ABC/C. Format: MOR, top-40, oldies. ■ Richard E. Stone, gen mgr; Steve Dina, prog & mus dir. ■ Rates same as AM.

### Nanuet

**WGRC(AM)**—See Spring Valley.

### Newark

**WACK(AM)**—Oct 19, 1957: 1420 khz; 500 w-U. DA-N. Box 1420 (14513). (315) 331-1420. Pembroke Pines Inc. (acq 11-1-72). Net: ABC/I. Rep: Schutz. Format: MOR. Spec prog: Farm 5 hrs wkly. ■ Robert Pfuntner, pres; Robert Luther, corporate mgt consultant; Dixie Jones, comptroller; Mike Thompson, prom mgr; Alexis Muller, chief engr. ■ Rates: \$7.50; 7.50; 7.50; 7.50.

### Newburgh

**WGNV(AM)**—Feb 25, 1933: 1220 khz; 5 kw-D, DA. Box 3591 (12550). (914) 561-2131. Hudson Horizons (acq 2-18-68). Group owner: Media Horizons. Rep: P/W Radio Reps. Format: MOR. Spec progs: Black 1 hr wkly. ■ Campbell K. Thompson, gen mgr; Thomas Randall, coml mgr; Steve Berner, mus & prog dir; James Wilson, news dir; Arthur M. Reynolds, chief engr. ■ Rates: \$26; 17; 21; —.

**WFMN(FM)**—Co-owned with WGNV(AM). Oct 29, 1966: 103.1 mhz; 3 kw. Ant 275 ft. Box 3591 (12550). Stereo Newburgh Inc. (acq 4-1-73). Prog sep from AM. Format: Good mus. ■ Rates: \$17; 11; 14.50; 11.

### New City

**WRKL(AM)**—July 4, 1964: 910 khz; 1 kw-D, DA. (CP: 1 kw-N, DA-2). 169 N. Main St. (10956). (914) 354-2000. Rockland Broadcasters (acq 6-6-69). Rep: Market 4 Radio. Format: Local news, MOR. Spec prog: Black 1 hr, pub affairs 10 hrs, jazz 2 hrs wkly. ■ B. Ramey, owner; Morton M. Siegel, VP, gen mgr; Bobbi Lewis, stn mgr; Steven Possell, mus dir; Robert Lemoullec, news dir; Herbert Michels, chief engr. ■ Rates: \$35; 29; 35; 29.

### New Rochelle

**WRTN**—Listing follows WVOX(AM).



**WVOX(AM)**—1950: 1460 khz; 500 w-D. One Broadcast Forum (10801). (914) 636-1460. Hudson-Westchester Radio Inc. (group owner; acq 5-1-68). Net: MBS. Rep: P/W Radio; Hudson-Westchester Radio Sls. Format: Suburban cmnty stn. Spec progs: Ger 4 hrs; Ital 4 hrs; Irish 1 hr; Pol 2 hrs; open line 5 hrs wkly. ■ William F. O'Shaughnessy, pres; Jean T. Ensign, exec VP; E.G. Sprance, VP & opns mgr; Riki Kass, VP & sls dir. ■ Rates: \$22; 17; 18; —.



**WRTN(FM)**—Co-owned with WVOX(AM). 1953: 93.5 mhz; 3 kw. Ant 325 ft. One Broadcast Forum (10801). (914) 636-1460. Hudson-Westchester Radio Inc. Net: MBS. Rep: P/W Radio. Format: Big band, jazz, society. ■ William O'Shaughnessy, pres; Jean T. Ensign, exec VP; Jami Sherwood, dev dir; Dom Gataletto, tech dir; John R. Driscoll & John T. O'Shaughnessy, dirs. ■ Rates: \$46; 38; 42; 42.

## New York

**WABC(AM)**—Oct 7, 1921: 770 khz; 50 kw-U. 1330 Ave. of the Americas (10019). (212) 887-7777. TWX 212-640-4540. ABC Inc. (group owner; acq 2-9-53). Net: ABC/I. Rep: Blair. Format: Talk. ■ Elton Rule, pres (ABC Inc.); Alfred Racco, VP & gen mgr; Ben Hoberman, (pres, ABC Radio); Charles A. DeBare (pres, ABC O&O); Gary Fisher, gen sls mgr; Anita Edwards, sls mgr; Diane Latore, dir creative svcs; Jay Clark, opns dir; Art Athens, news dir; Winston Lloyd, chief engr.

**WPLJ(FM)**—Co-owned with WABC(AM). Jan 18, 1960: 95.5 mhz; 4.6 kw. Ant 1300 ft. Stereo. Progs sep from AM. Net: ABC/FM. Format: Mass appeal; album oriented rock. ■ Joseph Parish, VP & gen mgr; Larry Berger, prog dir; Kim Reis, adv prom dir; Marc Morgan, gen sls mgr. ■ WABC-TV affil.

**WADO(AM)**—March 12, 1934. 1280 khz; 5 kw-U. DA-1. 666 3rd Ave. (10017). (212) 599-2701. Command Bcstg Associates Inc. Format: Spanish. ■ Nelson G. Lavergne, chmn of bd; Al Cameron, controller; Luis Feliciano, prog dir; Ricardo Fernandez, sls mgr; Frank Saldana, news dir; Philip Greenstone, chief engr.

**WAPP(FM)**—(Lake Success) Nov 25, 1961: 103.5 mhz; 5.8 kw. Ant 1,390 ft. Stereo. 173-15 Long Island Expressway (11365). (212) 357-8000. Doubleday Bcstg of NY Inc. (acq 5-3-82). Group owner: Doubleday Bcstg Co. Rep: Major Market Radio. Format: AOR. ■ Gary Stevens, pres; E. Patrick McNally, VP, gen mgr; Ralph Garone, gen sls mgr; David Hamilton, prog dir; Alison Woods, prom mgr; Larry Strasser, chief engr. ■ Rates: \$250; 250; 250; 250.

**\*WBAI(FM)**—January 1960: 99.5 mhz; 50 kw. Ant 1220 ft. Stereo. 505 8th Ave. (10018). (212) 279-0707. Pacifica Foundation (group owner; acq 1-9-60). Format: Diversified. ■ Peter Franck, pres; Rosemarie Reed, gen mgr; Samori Marksman, prog dir; Robert Knight, news dir; William Wells, chief engr.

**WBLS(FM)**—Listing follows WLIB(AM).

**WBNX(AM)**—1927: 1380 khz; 5 kw, DA-1 (ST-WAWZ Zarephath, N.J.). Box 1380, Carlstadt, N.J. (07072). (212) 594-1380. United Bcstg Co. of New York (group owner; acq 12-4-60). Rep: Masla & Co. Format: Spanish, pop. Spec progs: Italian 3½ hrs wkly. ■ Gerald Hroblak, pres; Joseph Schweighardt, gen mgr; Jimmy Jimenez, prog coord; Hector Pablo, news dir; Len Mirelson, sls mgr; Georgina Garcia, stn mgr; Alvin Jayne, chief engr.

**WCBS(AM)**—1924: 880 khz; 50 kw-U. 51 W. 52d St. (10019). (212) 975-4321. CBS Inc. (group owner). Net: CBS. Rep: CBS Radio Spot Sales. Format: All-news. ■ James McQuade, VP & gen mgr; Edward Kiernan, gen sls mgr; Winifred Mullen, dir of info service; Hal Korman, dir of broadcast opns.

**WCBS-FM**—1941: 101.1 mhz; 4.6 kw. Ant 1,300 ft. (CP: 7.2 kw; Ant 1300 ft). Prog sep from AM. Rep: CBS/FM Sls. Format: Solid Gold Music. ■ Nancy Widmann, VP & gen mgr; Rod Calarco, gen sls mgr; Joe McCoy, prog dir; Margie Stirling, mus dir; Betsy Bucken, dir adv & prom; Ciro Torchia, chief engr.

**WEVD(FM)**—1950: 97.9 mhz; 5.3 kw horiz, 3.8 kw vert. Ant 1,220 ft. 770 Broadway (10003). (212) 777-7900. Forward Assoc. Inc. Format: Diversified. ■ Israel Breslow, pres; Joel J. Plavin, gen mgr.

**\*WFUV(FM)**—July 1947: 90.7 mhz; 50 kw. Ant 215 ft. Stereo. Fordham U., Bronx, N.Y. (10458). (212) 579-2531. Fordham U. Net: ABC/I. Format: Div. Spec progs: Fr 3 hrs, It 2 hr, Ger 2 hrs, Black 1 hr, jazz 3 hrs, Pol 2 hrs, C&W 3 hrs, Hindu 1½ hrs wkly. ■ Donald Jay Barnett, gen mgr; Robert S. Jewell, chief engr.

**\*WHCR-FM**—Not on air, target date unknown: 90.3 mhz; 4 kw. Ant 2,670 ft. City College of New York.

**WHN(AM)**—1922: 1050 khz; 50 kw-U, DA-1. 400 Park Ave. (10022). (212) 688-1000. Mutual Radio of New York Inc. (acq 3-1-80). Net: MBS. Rep: Christal Co. Format: Personality country. ■ Brian R. Moors, VP & gen mgr; Richard Kelley, sls mgr; Pam Green, mus dir; Dene Hallan, prog dir; Mike Valentino, dir local sls; Dirk Van, news dir; Carol McGuire, dir compliance & data systems; Herb Squire, chief engr. ■ Rates: \$350; 300; 300; 150.



**1010 WINS RADIO**  
ALL NEWS. ALL THE TIME.



**WINS(AM)**—1924: 1010 khz; 50 kw-U, DA-1. 90 Park Ave. (10016). (212) 557-1010. Westinghouse Bcstg & Cable Inc. (group owner; acq 7-26-62). Rep: Radio Adv Reps. Format: News. ■ Daniel L. Ritchie, pres; Tony Hirsh, gen mgr; Roy Vitale, gen sls mgr; Joe Gillespie, exec ed; Rich Homberg, prom mgr; Frank Sciortino, news dir; Ken Nealy, chief engr.

**WJIT(AM)**—1925: 1480 khz; 5 kw-U, DA-2. 655 Madison Ave. (10021). (212) 935-5170. Infinity Bcstg Corp. (group owner; acq 9-15-81). Net: UPL. Rep: Caballero Spanish Media. Format: Spanish. ■ Mel Karmazin, pres; Ralph Costantino, stn mgr; David Rapaport, coml mgr; George Steiger, chief engr. ■ Rates: \$140; 110; 110; 70.

**WKTU(FM)**—Co-owned with WJIT(AM). 1951 92.3 mhz; 5.4 kw horiz, 3.8 kw vert. Ant 1220 ft. Stereo. (212) 750-0550. Prog sep from AM. Rep: Torbet. Format: Adult contemp. ■ Carlos deJesus, prog dir; Edward Moir, coml mgr; Michael Ellis, mus dir; ■ Rates: \$400; 400; 400; 305.

**\*WKCR-FM**—April 1956: 89.9 mhz; 3.8 kw. Ant 640 ft. Stereo. 208 Ferris Booth Hall (10027). (212) 280-5223. Trustees of Columbia U. in the City of N.Y. Format: Div. Spec progs: Sp 12 hrs, blues 4 hrs, Gun-jana 3 hrs, Fr 4 hrs, Black 2 hrs wkly. ■ Andy Caploe, gen mgr; Mark Silverman, chief engr.

**WKHK(FM)**—Listing follows WWRL(AM).

**\*WKRB(FM)**—May 28, 1978: 103.1 mhz; 10 w. Ant 130 ft. 2001 Oriental Blvd., Brooklyn (11235). (212) 648-7311. Kingsborough Community College. Net: ABC/I. Format: Adult contemp, news. ■ Cliff Hesse, bcst opns dir; Eric Mendoza, chief engr.

**WKTU(FM)**—Listing follows WJIT(AM).

**WLIB(AM)**—1942: 1190 khz; 10 kw-D, DA-1, L WOWO, Ft. Wayne, Ind. 801 Second Ave. (10017). (212) 661-3344. Inner City Bcstg Corp. (acq 7-72). Rep: McGavren-Guild. Format: All Black News, talk. Spec prog: Caribbean music. ■ Pierre M. Sutton, pres; Charles M. Warfield Jr., gen mgr; David Lampel, prog dir; Lorna Ray, prom mgr; David Lampel, news dir; Jerry Kupfer, chief engr. ■ Rates: \$50; 45; —; —.

**WBLS(FM)**—Co-owned with WLIB(AM). Sept 15, 1965: 107.5 mhz; 5.4 kw horiz, 3.8 kw vert. Ant 1,220 ft. Prog sep from AM. Format: Div. ■ Frankie Crocker, prog dir; Val Bruce, sls mgr. ■ Rates: \$395; 350; 350; 300.

**WMCA(AM)**—1925: 570 khz; 5 kw-U, DA-1. 888 7th Ave. (10019). (212) 586-5700. Straus Communications Inc. (acq 11-43). Net: WSJ, Sheridan, APR. Format: Talk. ■ R. Peter Straus, chmn; Ellen S. Straus, pres & gen mgr; Carey Davis, sls dir; Jeanne Straus, prog coord; Bert Knapp, news dir; Carl Covington, chief engr.

**WNBC**  
Stereo 66

An NBC Owned Station

**WNBC(AM)**—Aug 28, 1922: 660 khz; 50 kw-U. Stereo. 30 Rockefeller Plaza, Suite 293 (10020). (212) 664-6666. TWX 212-640-5788. NBC (group owner; acq 1926). Net: NBC. Rep: Hillier, Newmark & Wechsler. Format: Adult contemp. ■ Dom Fioravanti, gen mgr; Lana Mercogliano, gen sls mgr; Tony Murray, natl sls mgr; Peg Kelly, loc sls mgr; Kevin Metheny, prog dir; Sandy Toscano, traf mgr; Babette Stirland, mus coord; Ellen Kaye, prom mgr; Meredith Hollaus, news dir; Bill Krause, chief engr. ■ Rates: \$750; 250; 400; 190.

**WNY(FM)**—Co-owned with WNBC(AM). 1940: 97.1 mhz; 7.2 kw. Ant 1,450 ft. Stereo. (212) 664-2016. Prog sep from AM. Format: Adult contemp. ■ Frank

Osborn, gen mgr; Tracy Cuniff, natl sls mgr; Linda Schmid, traf mgr; Diane Dunbar, gen sls mgr; Betty Elam, community affairs; Peter Salant, prog & opns dir; Marjorie Marks, prom mgr; Maria DePalma, mus coord; Mark S. Olkowski, chief engr.



Where Classical Music Comes  
Alive

**WNCN(FM)**—Dec 1, 1956: 104.3 mhz; 7.8 kw horiz, 5.6 kw vert. Ant 1,220 ft. Stereo. 1180 Ave. of the Americas. (10036). (212) 626-1043. WNCN GAF Bcstg Co. (acq 6-7-76). Rep: Lotus. Format: Classical. ■ Jesse Werner, pres; Matt Field, gen mgr; Elise Topaz, sls mgr; Mario Mazza, prog dir; David Dubal, mus dir; Richard Koziol, chief engr. ■ Rates: \$100; 95; 100; 95.

**WNEW(AM)**—Feb 13, 1934: 1130 khz; 50 kw-U. 655 Third Ave. (10017). (212) 986-7000. Metromedia Inc. (group owner; acq 1958). Net: APR, UPL. Rep: Katz. Format: Big band, MOR. ■ Jack G. Thayer, VP & gen mgr; Kris Karavitis, gen sls mgr; Jim Lowe, prog dir; Kathy Calhoun, prom mgr; Tom Tracy, mus dir; Michael Prelee, news dir; Pete Johnson, chief engr. ■ Rates: \$300; 150; 175; 75.

**WNEW-FM**—August 1958: 102.7 mhz; 4.1 kw. Ant 1360 ft. Stereo. Prog sep from AM. (212) 986-7000. Format: Progsv. ■ Michael Kakoyiannis, VP & gen mgr; Scott Muni, opns mgr; Rosemary Arters, gen sls mgr; Ross Polidoro, prom mgr; Richard Neer, mus dir; Fred Moore, chief engr. ■ Rates: \$105; 105; 115; 115. ■ WNEW-TV affil.



AM83 & FM94

NPR

**\*WNYC(AM)**—July 7, 1924: 830 khz; 1 kw, DA-1 (L-WCCO Minneapolis). 1 Centre St. (10007). (212) 669-7743. City of New York Municipal Bcstg System. Net: NPR. Format: Talk, sr service. ■ John H. Beck, dir; Peter Lou, bcst mgr; Teresa Sterne, mus dir; Martin Goldensohn, news dir.

**\*WNYC-FM**—Feb 5, 1941: 93.9 mhz; 5.3 kw horiz, 3.8 kw vert. Ant 1220 ft. Quad Stereo. (CP: 3.6 mhz. Ant 1440 ft.). prog sep from AM. Format: Classical, talk. ■ Mary C. Daly, prod mgr. ■ \*WNYC-TV affil.

**\*WNYE(FM)**—November 1938: 91.5 mhz; 20 kw. Ant 430 ft. 29 Fort Greene Place, Brooklyn (11217). (212) 596-3335. Board of Education, City of New York. Format: Educ, instructional. Spec prog: Spanish 2.5 hrs, Info for the Blind 2.5 hrs, black 20 hrs wkly. ■ Jerry Eisenberg, gen mgr; John Ryan, prog coord; Ernestine Williams, traf mgr; Herbert Friedman, chief engr. ■ WNYE-TV affil.

**WNYM(AM)**—May 1972: 1330 khz; 5 kw-U, DA-1. (ST-WPOW New York). 7 Smyrna Ave., Staten Island (10312). (212) 967-3800. Salem Media Corp. (acq 1-27-81). Group owner: Stuart Epperson Stns. Format: Ret. Spec progs: Jewish 18 hrs, Fr 2 hrs, It 6 hrs, Russ 4 hrs, wkly. ■ Stuart Epperson, pres; Jimmy DeYoung, gen mgr; Phil Plack, prog dir; Adrienne White, news dir; Clay Perez, chief engr.

**\*WNYU-FM**—May 3, 1973: 89.1 mhz; 8.3 kw Ant 255 ft. Stereo. (ST: \*WFDU(FM) Teaneck, N.J.) 566 LaGuardia Place (10012). (212) 598-3036. New York Univ. Format: Diversified. Spec progs: Jazz 10 hrs, Black 3 hrs, progressive rock 15 hrs, wkly. ■ Andrew Kalish, gen mgr; Tony Garcia, bus mgr; Irving Falk, coml mgr; Sal Locurto, prog dir; Greg Aull, engrg dir; Bob Jewell, chief engr.

**WOR(AM)**—Feb 22, 1922: 710 khz; 50 kw-U, DA-1. 1440 Broadway. (10018). (212) 764-7000. RKO General Inc. (group owner; acq 1952). Net: ABS/E, RKO. Rep: RKO Radio Sls. Format: Info/News/Talk. ■ Robert Biernacki, VP & gen mgr; Lou Adler, VP & news dir; Miit Melinger, gen sls mgr; Bob Bruno, prog dir;

**New York Radio**

Paul Stewart, opns mgr & chief engr. ■ Rates: \$450; 125; 150; 125.

**WRKS-FM**—Co-owned with WOR(AM). 1941: 98.7 mhz; 5.4 kw horiz, 3.8 kw vert. Ant 1220 ft. Prog sep from AM. Format: Urban contemp. ■ Lee Simonson, gen mgr; Harry Callahan, gen sls mgr; Don Kelly, prog dir; Barry Mayl, asst prog dir; Gail Tonnessen, prom dir; Bob Slade, news dir; John Lyons, chief engr.

**WPIX-FM**—1945: 101.9 mhz; 5.4 kw horiz, 3.8 kw vert. Ant 1220 ft. Stereo. (CP: 7.6 kw horiz; 5.4 kw vert; ant 1230 ft.). 220 E 42d St., Room 2812 (10017). (212) 949-2102. WPIX Inc. (acq 9-64). Format: Adult contemp. ■ John Goodwill, VP, gen mgr; Marvin Sella, gen sls mgr; Alan Anderson, prog dir; Burt Gould, opns dir; Susan Baader, bus mgr. ■ WPIX(TV) affil. ■ Rates: \$100; 85; 120; 100.

**WPLJ(FM)**—Listing follows WABC(AM).

**WPOW(AM)**—1924: 1330 khz; 5 kw, DA-1 (ST-WNYM New York). 1111 Woodrow Rd., Staten Island (10312). (212) 984-4600. WPOW Inc. (acq 7-15-59). Group owner: Camp. Format: Rel. Spec progs: Pol 5 hrs, Ukr 3 hrs, Czech 2 hrs, It 10 hrs, Korean 1 hr wkly. ■ Rth S. Camp, pres; John R. Linstra, gen mgr; H. Ed Smith, stn mgr & chief engr; Arnold Brown, prog dir.

**WQXR(AM)**—Dec 3, 1936: 1560 khz; 50 kw-U, DA-2. (CP: 7.9 kw (H), 5.5 kw (V), Ant 1220 ft). 229 W. 43d St. (10036). (212) 556-1144. Interstate Bcstg Co. (acq 2-1-44). Rep: McGavren Guild. Format: Classical music. ■ Walter Neiman, pres & gen mgr; Warren G. Bodow, exec VP; Lawrence B. Krents, loc sls mgr; Robert Sherman, prog dir; Carol Haftel, prom mgr; Diana Leo traf mgr; William D. Strauss, news dir; George Jellinek, mus dir; Zaven N. Masoomian, chief engr.

**WQXR-FM**—Nov 8, 1939: 96.3 mhz; 5.4 kw horiz, 3.8 kw vert. Ant 1220 ft. Stereo. Dups AM 100%.

**WRFM(FM)**—Dec 14, 1953: 105.1 mhz; 5.4 kw horiz, 3.7 kw vert. Ant 1220 ft. (CP: 7.76 kw horiz, 5.54 kw vert; ant 1,223 ft.). Stereo. 485 Madison Ave. (10022). (212) 752-3322. Radio New York Worldwide Inc. (acq 12-14-53). Group owner: Bonneville Intl. Rep: Torbet Radio. Net: APR, UPL. Format: Btfl mus. ■ John C. Moler, pres & gen mgr; Norma Sams, VP-progmg; Jim Branch, news dir; Joseph Losgar, VP-engr. ■ Rates: \$250; 230; 230; 85.

**WRKS-FM**—Listing follows WOR(AM).

**WSIA(FM)**—Aug 31, 1981: 88.9 mhz; 10 w. Ant 650 ft. Stereo. 715 Ocean Terrace, Staten Island (10301). (212) 448-WSIA. Format: Ed, prog. ■ Greg Adamo, gen mgr; Pat Crow, prod mgr; Bill Wells, chief operator.

**WWRL(AM)**—Aug 26, 1926: 1600 khz; 5 kw-U, DA-2. 41-30 58th St., Woodside, N.Y. (11377). (212) 335-1600. Unity Bcstg Network-NY Inc. (Group owner; acq 6-82). Net: Nat Black. Rep: Howard. Format: Inspirational. ■ Orrin McDaniels, gen mgr & prog dir; Danielle Webb-Fien, coml mgr; George Endres, chief engr. ■ Rates: \$80; 50; 70; 45.

**WKHK(FM)**—Jan 26, 1961: 106.7 mhz; 5.4 kw horiz, 3.8 kw vert. Ant 1,220 ft. Stereo. 140 W. 43rd St. (10036). (212) 382-6000. Viacom Bcstg. Format: C&W. ■ George Wolfson, gen mgr; Barry Shrier, sls mgr; John Brejot, mus dir; Diane Fox, prom mgr; Bruce Anderson, news dir.

**WNY(FM)**—Listing follows WNBC(AM).

**Niagara Falls**

**WHLD(AM)**—May 20, 1940: 1270 khz; 5 kw-D, DA. 2692 Staley Road, Grand Island (14702). (716) 773-1270. Butler Communications Corp. (acq 5-13-80). Net: UPL. Rep: Christal. Format: MOR, jazz. Spec progs: Black 2 hrs, Polish 6 hrs, Ger 3 hrs, It 6 hrs wkly. ■ Paul Butler, pres & gen mgr; Eugene Hegedus, VP & gen sls mgr; Jim Cummings, opns mgr & news dir; Robert Wilson, chief engr. ■ Rates: \$15; 14; 15; 13.

**WZIR(FM)**—Co-owned with WHLD(AM). Jan 1, 1946: 98.5 mhz; 46 kw. Ant 420 ft. TWX 716-773-0098. Prog sep from AM. Format: AOR. ■ Dean Matela,

## New York Radio

prog dir; Bob Kramarick, prom mgr. ■ Rates: \$34; 36; 49; 15.

**WJL(AM)**—Dec 21, 1947: 1440 khz; 1 kw-D. 1224 Main St. (14301). (716) 285-5795. Niagara Frontier Bcstg Corp. (acq 3-28-55). Net: MBS. Net: UPI. Format: Top 40, oldies. ■ Norma Talbot, pres; Bob Rogers, gen mgr; Chuck Mandrell, mus dir; Paul Fredericks, news dir; Bill Chappell, chief engr. ■ Rates: \$17; 10; 17; —.

**WJYE(FM)**—See Buffalo.

### North Syracuse

**WEZG(AM)**—Aug 1, 1959: 1220 khz; 1 kw-D. Box 20, North Syracuse (13212). (315) 699-8200. SOQ Broadcasting Corp. (acq 9-81). Group owner: SKY Broadcasting. Rep: Eastman. Format: Btfl mus. Spec progs: Ger 2 hrs, It 1 hr, Polish 2 hrs, farm 1 hr wkly. ■ Dennis R. Israel, pres; E. Kelly Millar, gen mgr; Lori Randall, coml mgr; David Ross, prog & news dir, prom mgr; Al Jenner, chief engr. ■ Rates: \$29; 29; 29; 29.

**WEZG-FM**—March 1972: 100.9 mhz; 3 kw. Ant 165 ft. Dups AM 75%. Stereo. Format: Btfl music. ■ Rates same as AM.

### Norwich

**WCHN(AM)**—January 1953: 970 khz; 1 kw-D. 14 S. Broad St. (13815). (607) 334-2218. Cooney Communications Corp. (acq 7-16-81). Net: APR, UPI. Rep: Market 4. Format: MOR. Spec progs: Farm 2 hrs wkly. ■ Matthew T. Coorley Jr., pres, gen & coml mgr; James M. Ives, prog & mus dir. ■ Rates: \$14.60; 11.75; 14.60; 8.85.

**WCHN-FM**—1961: 93.9 mhz; 3.2 kw. Ant 250 ft. Dups AM 100%.

### Nyack

**WNYK(FM)**—May 5, 1982: 88.7 mhz; 10 w. Ant 55 ft. Nyack College (10960). (914) 358-1710. Nyack College. Format: Rel, MOR, ed. Spec prog: Class 2 hrs wkly. ■ David Rambo, pres; Mark Bainer, gen mgr; John Jacobsen, chief engr.

### Ogdensburg

**WSLB(AM)**—1940: 1400 khz; 1 kw-D, 250 w-N. Box 239 (13669). (315) 393-1100. The Wireless Works, Inc. (acq 8-12-72). Net: UPI. Format: MOR. Spec progs: Farm 1/2 hr wkly. ■ Chris Coffin, Patricia Tocattian, co-mgrs; John Astolfi, prom & mus dir; George Mack, news dir. ■ Rates: \$13.24; 13.24; 13.24; 13.24.

**WPAC (FM)**—Co-owned with WSLB(AM). 92.7 mhz, 2.8 kw. Ant 310 ft. Stereoc. Box 239 (13669). (315) 393-1100. The Wireless Works Inc. Net: UPI. Format: Top-40. Spec progs: Farm 5 hrs wkly. ■ Patricia Tocattian, pres & co-mgr; Chris Coffin, co-mgr; John Astolfi, prog dir; George Mack, news dir. ■ Rates: \$15.88; 15.88; 15.88; 11.47.

### Olean

**WBEF(FM)**—Listing follows WHDL(AM).

**WHDL(AM)**—1929: 1450 khz; 1 kw-D, 250 w-N. 3219 W. State Rd. (14760). (716) 372-0161. WHDL Inc. (acq 1935). Net: ABC/E. Rep: PRO Radio. Format: Contemp. ■ John R. Henzel, pres & gen mgr; Joseph K. Eade, coml mgr; Don McLean, asst stn mgr & prog mgr; Wallace D. Taylor, chief engr. ■ Rates: \$13; 13; 13; 13.

**WBEF(FM)**—Co-owned with WHDL(AM). Feb 1, 1949: 95.7 mhz; 43 kw. Ant 740 ft. Stereo. Progs sep from AM. ■ Jean F. Henzel, prom mgr. ■ Rates same as AM.

**WMNS(AM)**—May 20, 1957: 1360 khz; 1 kw-D. 201 N. Union St. (14760). (716) 372-6660. Erin Communications Inc. (acq 12-17-79). Net: CBS. Rep: Market 4. Format: Pop-adult. Spec progs: Top-40. ■ Jack Murphy, pres & gen mgr; John Mack, prog dir; Tim Hill, mus dir; Mark Scott, news dir; Gary Beers, chief engr. ■ Rates: \$11; 11; 11; 11.

**WBZJ(FM)**—Co-owned with WMNS(AM). Nov 1, 1978: 100.9 mhz; 1.55 kw. Ant 405 ft. 344 Main St., Penn Yan (14527). Prog sep from AM. Format: C&W Spec progs: Farm 7 hrs wkly. ■ Rates: \$8.50; 8.50; 8.50; 8.50.

### Oneida

**WMCR(AM)**—Sept 26, 1956: 1600 khz; 1 kw-D. Genesee St. (13421). (315) 363-6050. Warren Bcstg Co. Inc. (acq 1-1-69). ■ William J. Warren, pres; Vivian Warren, VP & coml mgr. ■ Rates: \$6.50; 6.50; 6.50; 6.50.

**WMCR-FM**—September 1972: 106.3 mhz; 390 w. Ant 720 ft. ■ Rates same as AM.

### Oneonta

**WDOS(AM)**—Dec 1, 1947: 730 khz; 1 kw-D. 104 Chestnut St. (13820). (607) 432-1500. Oneonta Communications Corp. (acq 6-16-82). Net: ABC/E. Rep: Market 4. Format: MOR. ■ Theodore E. Nixon pres; H.L. Zeve, gen mgr; Bo Weaver, prog dir; Steve Kathan, Stereo. Net: ABC/E. Format: Top-40. ■ Rates: \$14.40; 13.20; 13.80; 13.20.

**WSRK(FM)**—Co-owned with WDOS(AM). Jan 26, 1970: 103.9 mhz; 850 w. Ant 520 ft. Prog sep from AM. Stereo. Net: ABC/E. Format: Top-40. ■ Rates: \$13.80; 13.80; 14.40; 13.20.

**\*WONY(FM)**—1975: 90.9 mhz; 177 w. S.U.C.O. (13820). (607) 431-2712. State University of New York. Net: ABC/FM. Format: Ed. div. ■ Ann Kolodziej, gen mgr; Ira Kalmus, chief engr.

**\*WRHO(FM)**—Jan 1, 1970: 89.5 mhz; 10.2 Ant 150 ft. Hartwick College (13820). (607) 432-3262. Hartwick College. Net: UPI. Format: Progs. Spec prog: classical 2 hrs wkly. ■ Scott Bedrick, gen mgr.

**WSRK(FM)**—Listing follows WDOS(AM).

**WZOZ(FM)**—Nov 28, 1972: 103.1 mhz; 2 kw. Ant 360 ft. Box 668, 142 Main St. (13820). (607) 432-7330. Corgi Communications Corp. (acq 9-16-82). Net: NBC. Rep: Smith. Format: Tip-40. ■ William Lee, pres; Joseph P. Latino, gen & coml mgr; William Dickson, prog dir; Joseph Moss, mus dir. ■ Rates: \$11; 9; 11; 7.

### Ossining

**\*WOSS(FM)**—Feb 22, 1972: 90.3 mhz; 10 w. Ant 100 ft. (CP: 91.9 mhz; 16.42 w, ant 69.06 ft.). Ossining High School, 29 S. Highland Ave. (10562). (914) 941-3512. Board of Education, Union Free School District 1. Format: Div. ■ Mrs. Sophie Ravis, advisor; Rick Perykasz, chief engr.

### Oswego

**WKFM(FM)**—See Fulton.

**WOSC(AM)**—See Fulton.

**\*WRVO(FM)**—Jan 6, 1969: 89.9 mhz; 24 kw. Ant 430 ft. Stereo. Lanigan Hall, State University College. (315) 341-3232. State University of New York. Net: NPR, UPI. Format: News, jazz. Spec prog: Folk 6 hrs wkly. ■ William D. Shigley, gen mgr; John B. Hurlbut, prog dir; John E. Krauss, opns dir; Matt Bishop, prod dir; Frank Cardillo, dev dir; Chris Ulanowski, news dir; Edward Wright, chief engr.

**WSGO(AM)**—1960: 1440 khz; 1 kw-D. 333 E. Seneca St. (13126). (315) 343-1440. Gessner Communications Inc. Net: MBS. Rep: Market 4, Walton farm. Format: MOR. Spec progs: Ital 2 hrs, Irish 1 hr, Ger 2 hrs, contemp gospel 4 hrs, Farm 2 hrs wkly. ■ Robert C. Gessner, pres & gen mgr; Fran Hoefler, coml mgr; Donna Rizzo, prog dir; Patricia Cahill, opns mgr; Danny O'Shea, mus dir; Diana Cohen, prom mgr; John Daniels, news dir; William Schleinitz, chief engr. ■ Rates: \$9.60; 8.60; 9.10; 8.10.

**WSGO-FM**—March 15, 1973: 105.5 mhz; 3 kw. Ant 110 ft. Dups AM 100%. ■ Rates same as AM.

### Owego

**WEBO(AM)**—July 27, 1957: 1330 khz; 5 kw-D. Box 399 (13827). (607) 687-0371; 748-9131. WEBO Radio Inc. (acq 5-9-69). Net: MBS. Rep: Market 4, N.E. Spot Sales. Format: MOR. ■ Warren F. Haas, pres & gen mgr; Mary Beth Jones, news dir. ■ Rates: \$9.75; 9.75; 9.75; 9.75.

**WWWT(FM)**—Co-owned with WEBO(AM) Sept. 3, 1972: 101.7 mhz; 1.15 kw. Ant 450 ft. Stereo. Prog sep from AM. Box 179 (13827). Net: ABC/C. Format: Top-40. ■ Frank E. Penny, VP & gen mgr; Scott Michaels, prom mgr. ■ Rates same as AM.

### Patchogue

**WALK(AM)**—May 20, 1952: 1370 khz; 500 w-D. Box 230 (11772). (516) 475-5200. Island Bcstg Co. Inc. (acq 3-3-81). Net: APR. Rep: Marv Roslin. Format: MOR. ■ Alan Beck, pres & gen mgr; Barbara Rumpel, coml mgr; Bruce Herbert, prog dir; Malcolm Davis, mus dir; Frank Brinka, news dir; Bob Schuster, chief engr. ■ Rates: \$50; 40; 45; 35.

**WALK-FM**—December 1952: 97.5 mhz; 50 kw. Ant 520 ft. Stereo. Dups AM 100%.

**WBLI(FM)**—Dec 1, 1958: 106.1 mhz; 10 kw. Ant 470 ft. Stereo. 3090 Route 112, Medford (11763). (212) 895-9310. WBLI Inc. (acq 1-14-71). Group owner: Beck-Ross. Net: APR. Rep: Masla. Format: Contemp. hit radio (C.H.R.). ■ Martin F. Beck, pres; Herb Usenheimer, gen mgr; Sandy Brewster, coml mgr; Bill Terry, prog dir; Samantha Baltzer, natl sls mgr; Len T. Rothberg, opns mgr; Jeff Scott, news dir; John Bachman, chief engr. ■ Rates: \$65; 53; 58; 48.

**WLIM(AM)**—Dec 1, 1951: 1580 khz; 10 kw-D, 5 kw-CH, DA. Woodside Ave. (11772). (516) 475-1580. Long Island Music Broadcasting Corp. (acq 7-8-81). Net: ABC/C. Rep: Market 4. Format: Traditional MOR. ■ Jack Ellsworth, pres; George Drake, VP; Dorothy Schiebler, coml mgr; John Galla, prom mgr; Gene Healy, chief engr. ■ Rates: \$28; 24; 26; 24.

### Patterson

**WRVH(FM)**—Jan 17, 1982: 105.5 mhz; 1.1 kw. (CP: 129 kw). Ant 460 ft. Box 105.5 (12563). (914) 878-3307. WRVH Broadcasting Co. (acq 4-6-81). Rep: Roslin Radio. Format: Btfl mus. ■ Richard Novik, exec dir; Edward Valentine, gen mgr; Ronald Wilson, prog dir; Tori LaLonde, news dir. ■ Rates: \$22; 22; 22; 22.

### Pawling

**WRVH(FM)**—See Patterson.

### Paul Smith's

**\*WPSA(FM)**—Jan 10, 1973: 89.1 mhz; 10 w. Paul Smith's College of Arts & Sciences.

### Peekskill

**WHUD(FM)**—Listing follows WLNA(AM).

**WLNA(AM)**—1948: 1420 khz; 5 kw-D, 1 kw-N. Box 188 (10566). (914) 737-1124. Radio Terrace (group owner; acq 9-82). Net: RKO-II. Rep: Market 4 Radio. Format: News, MOR. ■ Francis Lough, pres & gen mgr; Edward J. Creem Jr., VP & stn mgr; Scott Baecker, sls mgr; Ken Lott, opns mgr; Steven Petrone, traf mgr; Scott Witt, news dir; Nathaniel B. Johnson, chief engr. ■ Rates: \$23.50; 14.10; 20; 14.10.

**WHUD(FM)**—Co-owned with WLNA(AM). Oct 24, 1958: 100.7 mhz; 50 kw. Ant 500 ft. Progs sep from AM. Net: APR. Rep: Jack Masla & Co. Format: Btfl music. ■ Ted Morris, sls mgr; Steven Petrone, opns mgr. ■ Rates: \$34; 34; 34; 34.

### Penn Yan

**WOZO(AM)**—1982: 850 khz; 500 w-D. 431 S. Wilbert Ave., Syracuse (13204). Robert Raide (acq 9-14-81). Format: MOR.

### Plainview

**\*WPOB(FM)**—September 1973: 88.5 mhz; 10 w. John F. Kennedy High School (11803). (516) 938-5400 ext. 259. Central School District 4. Format: Progs, talk, ed. ■ Dr. Louis Brown, dir of educ com-munications.

### Plattsburgh

**WEAV(AM)**—Feb 3, 1935: 960 khz; 5 kw-U, DA-2. Box 540 (12901). (518) 561-0960. Plattsburgh Bcstg Corp. Net: CBS. Rep: Market 4. ■ George F. Bissell, Jr., gen & coml mgr; Ben Everest, news & prog dir.

**WGFB(FM)**—Co-owned with WEAV(AM). Feb 3,



1960: 99.9 mhz; 10.1 kw. Ant 780 ft. Stereo. Prog sep from AM. Format: Top-40.

**WIRY(AM)**—Jan 30, 1950: 1340 khz; 1 kw-D, 250 w-N. 301 Cornelia St. (12901). (518) 563-1340. WIRY Inc. (acq 1-1-59). Net: MBS. Rep: Masla. ■ Donald L. Pelkey, pres, gen & coml mgr; Gordon R. Little, prog dir; Michael J. Mannix, news dir; Robert E. Broadwell, chief engr. ■ Rates: \$13.75; 12.75; 13.75; 12.75.

**WKDR(AM)**—June 15, 1968: 1070 khz; 5 kw-D. Bx 518 (12901). (518) 561-7600. Metro Group Bcstg. Net: ABC/E. Rep: PRO Radio, New England Reps. Format: C&W. Spec progs: Farm 6 hrs wkly. ■ Peter B. Guibord, pres; Roger Black, gen mgr; Bonnie Black, sls mgr; C. Stone, prog dir; Don Craig, news dir; K. Martineau, chief engr. ■ Rates: \$9.50; 9; 9.50; 9.

**\*WPLT(FM)**—April 1979: 93.9 mhz; 10 w. Ant 156 ft. Stereo. 65 Broad St. (12992). (518) 564-2727. State University of N.Y. Net: ABC/FM. Format: Prog, jazz. Spec progs: C&W 2 hrs, Pol 1 hr wkly. ■ Ken Walsh, gen mgr; Stuart Boughton, chief engr.

### Port Henry

**WHRC-FM**—Sept 1982: 92.1 mhz; 818 w. Ant minus 77 ft. Box 92, Joiner Rd. (12974). (518) 546-3585. Peter Edward Hunn. Format: Soft contemp. Spec progs: Class 1 hr, Pol .5 hrs, Christian 5 hrs wkly. ■ Peter Hunn, pres, gen mgr, prog & news dir; Carolyn Hunn, mus dir & prom mgr; Howard Ginsberg, chief engr. ■ Rates: \$5; 5; 5; 5.

### Port Jervis

**WDLC(AM)**—July 4, 1953: 1490 khz; 1 kw-D, 250 w-N. (CP: Ant 300 ft) Box 920 (12771). (914) 856-5185. Port Jervis Bcstg Co. (acq 3-28-56). Format: MOR, C&W, old. Spec progs: Ukrainian 0.5 hrs wkly. ■ Oscar Wein, pres & gen mgr; Robert I. Wein, VP, sls & opns; Katherine Wein, stn mgr; Bruce Allen, mus dir; Paul Lester, news dir; Henry Spahr, chief engr. ■ Rates: \$12.75; 10; 11.50; 6.

**WDLC-FM**—Oct 30, 1970: 96.7 mhz; 3 kw. Ant 300 ft. Stereo. Dups AM 100%.

### Potsdam

**WPD(AM)**—April 30, 1955: 1470 khz; 1 kw-D. Box 348 (13676). (315) 265-5510. St. Lawrence Radio Inc. Net: ABC/I. Format: MOR. ■ Fred G. Hartman, VP; William Solomon, gen mgr; Conrad Elliott, sports dir; Betty Bombard, ofc mgr; Derry Loucks, mus dir; Robert LaRue, news dir; Lloyd Howe, chief engr. ■ Rates: \$ 9.95; 7.95; 7.95; 7.95.

**WSNN(FM)**—Co-owned with WPD(AM). Oct 15, 1968: 99.3 mhz; 3 kw. Ant 155 ft. Dups AM 80%. ■ Rates same as AM.

**\*WTSC-FM**—Nov 3, 1963: 91.1 mhz; 700 w. Ant 135 ft. Stereo. Clarkson College (13676). (315) 265-7180. Board of Trustees, Clarkson College. Net: ABC/FM. Format: Progressive. Spec prog: Classical & jazz, wkly. ■ Stacey Spanos, gen mgr; Cliff Bodenweiser, prog dir; Dave Lovell, mus dir; Joe Chera, prom mgr; Dave D'Aurelio, chief engr.

### Poughkeepsie

**WEOK(AM)**—October 1949: 1390 khz; 5 kw-D, DA-D. Box 416 (12602). (914) 471-1500. (212) 792-3300. Chrisol Corp. (acq 1971). Net: UPI. Rep: McGavren-Guild. Format: Contemp country. Spec progs: Pol 1 hr, farm 1 hr wkly. ■ Michael Harris, gen mgr; Rick McCaffrey, mus dir; Ken Gonyea, prog dir; Dave Groth, chief engr. ■ Rates: \$25; 25; 25; 25.

**WPDH(FM)**—Co-owned with WEOK(AM). December 1962: 101.5 mhz; 50 kw. Ant 1540 ft. Stereo. Prog sep from AM. Format: AOR, progsv. Net: ABC/FM. ■ Peter Clark, prog dir; Stew Schantz, mus dir. ■ Rates: \$35; 35; 35; 35.

**WKIP(AM)**—June 1940: 1450 khz; 1 kw-D, 250 w-N, DA-D. Box 1450 (12602). (914) 471-2300. Net: ABC/C, APR. Rep: Masla. Format: Adult contemp. ■ Leonard R. Kinney, pres; Joel Andrews, exec VP & gen sls mgr; Valerie Scheuing, opns mgr; Dave L'Heureux, news dir; Jim Soto, chief engr. ■ Rates: \$18; 14.25; 16; 11.25.

**WPDH(FM)**—Listing follows WEOK(AM).

**WSPK(FM)**—Dec 7, 1947: 104.7 mhz; 50 kw. Ant 1250 ft. Stereo. Box 1703 (12601). (914) 462-5800. Lance Communications Inc. (acq 9-11-70). Net: MBS.

Rep: Schutz. Format: AOR. Spec progs: Ital 1 hr; Sp 1 hr; Black 4 hrs wkly. ■ Alford H. Lessner, pres, gen mgr; Robert E. Lessner, VP, stn mgr; Robert A. Outer, VP & sls mgr; Anne Sullivan, coml mgr; Jim Simonetti, prog dir; Dean Darling, mus dir; Hank Gross, news dir; J. H. Nussbaum, chief engr. ■ Rates: \$17; 15; 17; 17.

**WVKR-FM**—1976: 91.3 mhz; 1 kw. Ant minus 85 ft. Box 166 (12601). (914) 473-5866. Vassar College. Format: Progress, class, jazz. ■ David Boris, gen mgr; Judy Minot, prog dir; Tom Fleming, mus dir; Leslie Johnson, prom mgr; Mark Fried, news dir; Louis Ricci, chief engr.

### Pulaski

**WSCP(AM)**—See Sandy Creek.

### Remsen

**WADR(AM)**—Dec 12, 1966: 1480 khz; 5 kw-D. Box 1480 (13438). (315) 831-3941. Renman Bcstg Inc. (acq 7-1-77). Net: MBS. Rep: PRO, Meeker. Format: C&W. ■ Larry Manuel, pres & gen mgr; David Engle, prog dir; David Van Wir, news dir. ■ Rates: \$9.75; 8.75; 8.75; —.

**WAES-FM**—Dec 1, 1982: 93.5 mhz; 3 kw. Ant 300 ft. Stereo. 9579 Main St. (13438). (315) 831-3941. Renman Bcstg Inc. (acq 12-1-82). Net: MBS. Rep: Pro Radio. Format: MOR. ■ Larry Manuel, pres. ■ Rates: \$7.75; 7; 7.75; 7.

### Rensselaer

**WQBK(AM)**—Dec 3, 1961: 1300 khz; 5 kw, DA-2. Box 1300, Albany, N.Y. (12201). (518) 462-5555. People Communications Corp. (acq 7-29-70). Net: CBS. Rep: Bernard Howard. Format: Talk, news. Spec progs: Farm 2.5 hrs wkly. ■ Laurence Barnet, gen mgr; Nancy O'Donnell, prog dir; Richard Berkson, coml mgr; Jeff Bellinger, news dir; Paul McDermott, sls mgr; Richard Dalbec, chief engr. ■ Rates: \$30; 30; 30; 30.

**WQBK-FM**—Dec 1, 1972: 103.9 mhz; 3 kw. Ant 300 ft. Stereo. Prog sep from AM. Format: Rock & Roll. ■ John Cooper, prog dir; Ellen McKinnon & Lyn Brehmer, mus dirs. ■ Rates same as AM.

### Riverhead

**WRCN(AM)**—Aug 8, 1963: 1570 khz; 1 kw-D, DA. Box 666 (11901). (516) 727-1570. East Shore Bcstg Corp. (acq 8-7-71). Rep: Unirep. Format: AOR. ■ Richard I. Adrian, own; Allen Kronzek, gen mgr; Barry Grant, prog dir.

**WRCN-FM**—Aug 14, 1962: 103.9 mhz; 3 kw. Ant 466 ft. Stereo. Dups AM 100%.

**WRIV(AM)**—June 1955: 1390 khz; 1 kw-D. 1 East Main St. (11901). (516) 727-1200. East End Communications Inc. (acq 10-1-80). Net: ABC/E. Greater Long Island Communications. Rep: Masla, Roslin. Format: MOR. Spec progs: Farm 12 hrs, Pol 6 hrs, talk 12 hrs wkly. ■ Andrew R. Pettit, gen mgr; Paul Olsen, coml mgr; Jim Saunders, prog dir; Jim Glascock, news dir; Walter Watmuff, chief engr. ■ Rates: \$26; 26; 26; —.

### Rochester

**WBBF(AM)**—1947: 950 khz; 1 kw-U, DA-2. 850 Midtown Tower (14604). (716) 232-7550. TWX 510-253-3422. WBBF Inc. (acq 1966). Group owner: LIN. Net: APR, UPI. Rep: Blair. Format: Contemp. ■ Rand Gottlieb, pres & gen mgr; Frank DiGioia, gen sls mgr; Jeffrey Howlett, prog & news dir; Gail Lee, prom mgr; Jeff Baker, chief engr.

**WMJQ(FM)**—Co-owned with WBBF(AM). February 1961: 92.5 mhz; 50 kw. Ant 500 ft. Stereo. Prog sep from AM. Net: ABC/FM. Format: AOR. ■ Tom Hunter, prog dir.

**WCMF(FM)**—June 9, 1960: 96.5 mhz; 20 kw. Ant 457 ft. Stereo. 129 Leighton Ave. (14609). (716) 288-3200. Scornix Group Bcstg Inc. (acq 2-1-80). Group owner. Rep: Eastman. Format: AOR. ■ Theodore E. Nixon, pres & gen mgr; Dan Wachs, sls mgr; Trip Reeb, prog dir; Dave Kane, mus dir; Geoff Proud, prom mgr; Natalie Windsor, news dir; Mike Bostic, chief engr. ■ Rates: \$36; 40; 40; 32.

**WDKX(FM)**—April 6, 1974: 103.9 mhz; 800 w. Ant 540 ft. Stereo. 1337 E. Main St. (14609). (716) 288-5470. Monroe County Broadcasting Co. Ltd. Net: Natl Black. Rep: PRO Radio. Format: Black. Spec progs: It 1 hr, jazz 2 hrs, Sp 1 hr, rel 18 hrs wkly. ■

Andrew A. Langston, gen mgr; Jonathan Smith, prog dir; Gloria Langston, stn mgr; Kenneth Boddie, news dir. ■ Rates: \$22; 18; 22; 20.

**WEZO(FM)**—Listing follows WNYR(AM).

**WHAM(AM)**—July 11, 1922: 1180 khz; 50 kw-U, 350 East Ave. (14604). (716) 244-0709. TWX 510-253-5559. Rust Communications Group (group owner; acq 5-62). Net: ABC/I. Rep: Major Market. Format: MOR. Spec prog: Farm 6 hrs wkly. ■ WF Rust Jr, pres; Lawrence Conti Jr, gen mgr; Kevin Fennessay, prog dir; William Lowe, news dir; Craig Kincaid, chief engr. ■ Rates: \$120; 80; 100; 60.

**WHFM(FM)**—Co-owned with WHAM(AM). 1939: 98.9 mhz; 50 kw. Ant 340 ft. (716) 454-3040. Prog sep from AM. Net: ABC/C. Format: Top-40. ■ Carl Vernetti, coml mgr.

**\*WIRQ(FM)**—January 1960: 90.9 mhz; 10 w. Ant. 100 ft. 260 Cooper Rd. (14617). (716) 342-6461. Board of Education, Central School District. Net: ABC/FM. Format: Variety. Spec progs: C&W 1 hr; Black 1 hr, classical 3 hrs, jazz 2 hrs wkly. ■ Eric Young, gen mgr; David Townsend, stn mgr; David Masi, comm bcastg dir; Don Frezack, prog dir; Terri Bohrer, mus dir; Tobert Johnson, prod dir; Lisa Itkin, news dir; David O'Aurilio, chief engr.

**WNYR(AM)**—1947: 990 khz; 1 kw-D, 250 w-N. (CP: 5 kw-D, 2.5 kw-N). 360 East Ave. (14604). (716) 232-3700. Mairite Communications Group. (group owner; acq 8-1-65). Net: ABC/E. Rep: Katz. Format: C&W. Spec progs: Pub affairs 3 hrs wkly. ■ Carl E. Hirsch, pres; Len Hart, gen mgr; Jeff Goodridge, prog & mus dir; Pat Van Thof, prom mgr; Randy Orbaker, chief engr. ■ Rates: \$46; 46; 18.

**WEZO(FM)**—Co-owned with WNYR(AM). Nov 14, 1966: 101.3 mhz; 27 kw. Ant 640 ft. Stereo. Prog sep from AM. Format: Btl music. Spec progs: ■ Milton Maltz, chmn of bd; Jerry Warner, prog dir. ■ WUHF-TV affil. ■ Rates: \$100; 100; 100; 35.

**WPXN(AM)**—Nov 22, 1947: 1280 khz; 5 kw-U, DA-N. 55 St. Paul (14604). (716) 325-5300. Associated Communications Corp. (group owner; acq 3-7-9). Net: CBS. Rep: RKO. Format: MOR, show tunes, big bands. ■ Myles Berkman, pres; Bill Cusack, gen mgr; Bill Monihan, prog dir; David Swartout, chief engr. ■ Rates: \$20; 17; 20; 13.

**WPXY(FM)**—Co-owned with WPXN(AM). Sept 14, 1959: 97.9 mhz; 50 kw. Ant 400 ft. Stereo. Prog sep from AM. Format: Soft rock. ■ Tom Mitchell, mus & prod dir. ■ Rates: \$24; 20; 24; 14.

**\*WRUR-FM**—March 6, 1966: 88.5 mhz; 970 w. Ant 120 ft. (CP: 1.95w) Stereo. Box 29088 (14627). (716) 275-5966. U. of R. Bcstg Corp. Net: APR. Format: Class, prog, jazz, div. Spec prog: Public affairs 5 hrs, Span 4 hrs, wkly. ■ Randi Wiston, gen mgr; Andrew Smith, chief engr.

**WRTK(AM)**—1936: 1370 khz; 5 kw-U, DA-N. 560 French Rd. (14618). (716) 442-6950. Midwest Communications (acq 1980). Net: MBS, NBC. Rep: Hillier, Newmark & Wechsler. Format: Talk. ■ Lewis W. Dickey, gen mgr; Ross Morton, coml mgr; Nelson Guyette, prog dir; Sharon Sellers, mus dir & prom mgr; John Winthrop, news dir; Ron Steve, chief engr. ■ Rates: \$60; 40; 50; 40.

**WVOR-FM**—1962: 100.5 mhz; 50 kw. Ant 480 ft. Stereo. 1700 Midtown Tower, Box 40340 (14604). (716) 454-3942. Lincoln Bcstg. Net: APR. Rep: McGavren Guild. Format: MOR, oldies. Spec progs: Ital 2 hrs, Pol 2 hrs, Sp 1 hr wkly. ■ Albert L. Wertheimer, pres; Jack Palvino, exec VP & gen mgr; Edgar Musicus, sls & coml mgr; Gary Smith, prog & mus dir; Beverly Morgan, news dir; Mark Humphrey, chief engr.

**WWWG(AM)**—Sept 11, 1925: 1460 khz; 5 kw-U, DA-N. 1850 S. Winston (14618). (716) 275-9212. Brandon Radio Inc. (acq 1977). Format: Rel. Spec progs: Black 8 hrs, Ger 2 hrs, It 4 hrs, Spanish 3 hrs, Greek 1 hr, Vietnamese 0.5 hrs wkly. ■ Anthony Brandon, pres; Sue Bahner, gen & coml mgr; C. Van Houten, opns mgr; John Ward, chief engr. ■ Rates: \$16; 12; 16; 12.

## New York Radio

**\*WXXI-FM**—December 1974: 91.5 mhz; 45 kw. Ant 440 ft. Stereo. Box 21 (14601). (716) 325-7500. TWX 716-232-2190. Rochester Area Educ TV Assoc Inc. Net: APR, NPR. Format: Classical. Spec progs: Sp 1 hr; public affairs 20 hrs, jazz 10 hrs wkly. ■ William J. Pearce, pres & gen mgr; Gregory Hunt, asst gen mgr; John Proffitt, prog mgr; Marianne Carberry, opns mgr; Scott Thomas, news dir; Willard Shears, chief engr. ■ WXXI-TV affil.

## Rome

**WKAL(AM)**—September 1946. 1450 khz; 1 kw-D, 250 w-N. South Jay St. (13440). (315) 336-7700. Wooster Republican Printing Co. (acq 8-1-61). Net: MBS. Rep: Market 4, New England Spot Sales. Format: Top-40. Spec progs: Pol 2 hrs wkly. ■ J.B. Maurer, pres; Woodard J. Maurer, VP & gen mgr; Bob Lewis, coml mgr; Jim Roper, prog & dir; Bob Martion, news dir; Fred Moore, chief engr. ■ Rates: \$8.25; 7; 8.25; 7.

**WKAL-FM**—August 1968: 95.9 mhz; 3 kw. Ant 105 ft. Stereo. Prog sep from AM. Format: Btfl music. ■ Rates: \$7.25; 6.25; 7.25; 6.25.

**WKGW(FM)**—See Utica.

**WRNY(AM)**—Oct 12, 1959: 1350 khz; 500 w-D. Box 67 (13440). (315) 336-5600. Promedia Communications Inc. (acq 3-15-69). Net: ABC/I. Format: MOR. Spec progs: Black 7 hrs; big bands 2 hrs wkly. ■ Carl Eilenberg, pres; Maria Rich, gen mgr; Norma Eilenberg, sls & prom mgr; Maria Rich, prog & mus dir; Rick Weltz, news dir; David Doughty, chief engr. ■ Rates: \$7.90; 6.85; 7.30; 6.85.

**WUUU(FM)**—Not on air, target date unknown: 102.5 mhz. Promedia Communications Inc.

## Sag Harbor

**WLNG(AM)**—Aug 13, 1963: 1600 khz; 500 w-D. Box 2000 (11963). (516) 725-2300. East Coast Bcstg Corp. (acq 1-1-68). Net: MBS. Rep: AAA Reps. Format: Contemp-oldies. ■ Robert O. King, pres; Paul Sidney, VP, gen mgr & prog dir; Joe Ricker, news dir; Miles Anderson, chief engr.

**WLNG-FM**—April 13, 1969: 92.1 mhz; 2.1 kw. Ant 350 ft. Dups AM 70%.

## St. Bonaventure

**\*WSBU(FM)**—April 13, 1975: 88.3 mhz; 10 w. Ant 90 ft. Stereo. Drawer 0 St. Bonaventure U. (14778). (716) 375-2306. St. Bonaventure University. Net: ABC/I. Format: Educ, progressive. ■ Mathias Doyle, pres; Rich Ryan, stn mgr; John Roche, prog dir; Bill Garvey, Tom Merriman, mus dir; Bill Miori, news dir.

## Salamanca

**WGGO(AM)**—June 18, 1957: 1590 khz; 5 kw-D. Star Route (14779). (716) 945-1515. Altair Communications Inc. (acq 11-1-74). Net: ABC/I. Format: MOR. Spec progs: Pol 1/2 hr wkly. ■ John R. Newman, pres & gen mgr; Carol Collela, mus dir; John B. Survil, prom mgr; Brian Ackley, news dir. ■ Rates: \$7.50; 7.50; 7.50; 7.50.

## Sandy Creek

**WSCP(AM)**—Aug 8, 1974: 1070 khz; 2.5 kw-D. 7890 Jefferson St. Pulaski (13142). (315) 298-6505. Oswego Jefferson Bcstg Inc. Net: MBS. Format: C&W. Spec progs: Farm 6 hrs wkly. ■ Jeff Zufelt, gen mgr; Dan Denny, prog dir; James Foederer, VP & coml mgr; Stephen Long, news dir; Doreen Hanson, chief engr. ■ Rates: \$7.41; 6.76; 7.41; 6.76.

## Saranac Lake

**WNBZ(AM)**—Sept 11, 1927: 1240 khz; 1 kw-D. 250 w-N. Box 211 (12983). (518) 891-1544. WNBZ Inc. (acq 3-1-63). Net: ABC/E. Rep: New England Spot Sls, Pates/Walton. Format: MOR. ■ James Rogers III, pres, gen & coml mgr; Roy Kristofferson, mus, news & prog

dir; Christopher Brescia, chief engr. ■ Rates: \$6.60; 6.60; 6.60; 6.60.

## Saratoga Springs

**WASM(FM)**—Listing follows WKAJ(AM).

**WKAJ(AM)**—March 23, 1964: 900 khz; 250 w-D. 71 West Ave., Box 557 (12866). (518) 584-1610. Community Radio of Saratoga Springs Inc. Net: UPI. Format: MOR. Spec progs: Farm 1 hr wkly. ■ Kent E. Jones, pres; Tim Lyman, gen mgr; William Bingham, chief engr. ■ Rates: \$9.40; 8.40; 9.40; 8.40.

**WASM(FM)**—Co-owned with WKAJ(AM). May 27, 1968: 102.3 mhz; 3 kw. Ant 74 ft. Stereo. Prog sep from AM. Format: Btfl mus. ■ Rates: \$8.50; 7.50; 8.50; 7.50.

**\*WSPN(FM)**—Sept 9, 1974: 91.1 mhz; 253 w. Ant 98 ft. Stereo. Skidmore College (12866). (518) 584-5770. Skidmore College. Net: ABC/FM, APR. Format: Progs, jazz. ■ Steve Rosenbaum, gen mgr; Dave Henahan, stn mgr.

## Schenectady

**WGY(AM)**—February 20, 1922: 810 khz; 50 kw-U. 1400 Balltown Rd. (12309). (518) 385-1385. TWX 710-442-2974. General Electric Bcstg Co. Inc. (group owner). Net: NBC. Rep: Christal. Format: Full service. Spec prog: Black 8 hrs wkly. ■ Randall D. Bongarten, VP radio; Michael D. Neff, prog dir; Barbara A. Vardin, gen mgr; John Schmulbach, gen sls mgr; Jeffrey Clark, loc sls mgr; Mark Carros, news dir; Charles King, opns mgr. ■ Rates: \$205; 110; 170; 50.

**WGFN(FM)**—Co-owned with WGY(AM). April 1940: 99.5 mhz; 10 kw. Ant 930 ft. Stereo. Prog sep from AM. Format: Top 40. ■ WRGB(TV) affil. ■ Rates: \$35; 40; 45; 25.

**\*WMHT-FM**—June 8, 1972: 89.1 mhz; 11 kw. Ant 930 ft. Stereo. Box 17 (12301). (518) 356-1700. TWX 710-442-2993. Mohawk-Hudson Council on Educational TV Inc. Net: NPR. Format: Classical. Spec progs: Jazz 1 hr wkly. ■ Donald E. Schein, pres & gen mgr; Samuel J. Francis, dir of admin; Marianna Cunningham, dir of radio; C. Ronald Nicoll, prog dir; Beryl Spector, prom mgr; Austin Hodges, chief engr. ■ WMHT(TV) affil.

**\*WRUC(FM)**—May 9, 1975: 90.9 mhz; 10 w. Ant minus 80 ft. Stereo. Union College (12308). (518) 370-6151. Trustees of Union College. Format: Progs. Spec progs: Public & Community Serv 6 hrs, class 2 hrs, jazz 15 hrs wkly. ■ Ken Koufman, gen mgr; John Reilly, chief engr.

**WTRY(AM)**—See Troy.

**WWWD(AM)**—July 15, 1942: 1240 khz; 1 kw-D. 250 w-N. 422 Liberty St. (12305). (518) 393-3622. Wavlon Communications (acq 1-8-76). Net: MBS. Rep: Savalli/Gates. Format: Variety. Spec progs: Ital 1 hr, Pol 1 hr, jazz 1 hr wkly. ■ Glen H. Von Calio, sr VP; James D. Walsh, gen mgr & mus dir; Doanal Jacques, coml mgr; Lee Sommers, prog dir & prom mgr; Lou Tinney, news dir; Charles Jablonski, chief engr. ■ Rates: \$9; 9; 9.

## Seneca Falls

**WSFW(AM)**—Oct 1, 1968: 1110 khz; 1 kw-D. Box 279 (13148). (315) 568-9888. Waterfalls Bcstg Corp. Rep: Market 4. Format: Rock, MOR. Spec progs: It 1 hr, C&W 10 hrs wkly. ■ George G. Souhan, pres; Douglas Fluer, gen mgr, prog dir & news dir; Robert Martin, coml mgr; Michael Smith, mus dir & chief engr; Greg Cozzerrill, prom mgr. ■ Rates: \$5.50; 5.50; 5.50; 5.

**WSFW-FM**—Nov 1, 1968: 99.3 mhz; 3 kw. Ant 235 ft. Dups AM 80%. Stereo.

## Sidney

**WCDO(AM)**—Not on air, target date unknown: 1490 khz. Broadcast Facilities Co.

## Smithtown

**WCTO(FM)**—1961: 94.3 mhz; 3 kw. Ant 280 ft. Box 697, Long Island, N.Y. (11747). (516) 423-6729. Greater Media Inc. (group owner; acq 1961). Net: Radio Long Island. Rep: McGavren-Guild. Format: Btfl music. ■ Peter Bordes, pres; Richard J. Scholten, gen mgr; Neil Ward, sls mgr; Bill Goff, prom mgr; Paul Fleishman, news dir; Marvin Holverstott, chief engr.

## Sodus

**\*WCS(FM)**—Sept 8, 1980: 89.5 mhz; 10 w. Ant 85 ft. Mill St. (14551). (315) 483-9141. Sodus Central School. Format: MOR, top-40. Spec progs: C&W 2 hrs, oldies 2 hrs wkly. ■ Brian Stoll, pres, mus & news dir; S. Arthur Michlin, gen mgr & prog dir; Greg Bryniarski, prod mgr & chief engr; Patty Edgar, prod mgr.

## South Bristol Township

**WYLF(FM)**—1948: 95.1 mhz; 9.5 kw. Ant 990 ft. horiz, 940 vert. CBN, Sonshine Mtn, Newfield (14867). (607) 272-8080. Christian Bcstg Network (group owner; acq 1-1-69). Net: UPI. Format: Contemp Christian. Spec progs: Black gospel music 3 hrs wkly. ■ M.G. Robertson, pres; John Tomczyk, gen mgr; Doris Rowland, coml mgr; Csiko Sawyer, prog & mus dir; Bill Howe, chief engr. ■ Rates: \$6.50; 6.50; 6.50; 6.50.

## Southampton

**\*WPBX(FM)**—March 3, 1979: 91.3 mhz; 150 w. Ant 96 ft. Box 462s, Southampton College (11968). (516) 283-4000 ext 290. Southampton College of L.I.U. Format: Div. Spec prog: Polish 2 hrs wkly. ■ Thomas Ratcliffe, gen mgr; Robert Anderson, chief engr.

**WSBH(FM)**—Oct 1971: 95.3 mhz; 2.6 kw. Ant 400 ft. (CP: 2.2 kw, ant 336 ft.) Stereo. 56 Jagger Ln. (11968). (516) 283-9500. Beach Bcstg Corp. (acq 1-25-79). Net: RKO. Rep: Savalli/Schutz. Format: Adult contemp, oldies. Spec progs: Pol 1 hr, rock 3 hrs wkly. ■ Mai Kahn, pres & gen mgr; G. Damon & Mike Kent, coml mgrs; Vince Artale, news dir; Bob Makson, chief engr. ■ Rates: \$18; 18; 18; 18.

## Southold

**WBAZ(FM)**—Not on air, target date mid 1980: 101.7 mhz; 3 kw. Ant 300 ft. (CP: 2.06 kw, ant 362 ft.) Stereo. Box 612 (11971). (212) 765-3330. Peconic Bay Bcstg Corp. Format: Div. ■ Joseph J. Sullivan, pres.

## Spring Valley

**WGRC(AM)**—Sept 15, 1965: 1300 khz; 500 w-D, DA-D. Box 1300, 25 Church St. (10977). (914) 425-9400. Rockland Media Corp. (acq 8-15-77). Rep: Uni Rep Bcstg Corp. Format: Contemp. Spec progs: Irish 1 hr, It 1 hr, Jewish 1.5 hrs wkly. ■ Elton Spitzer, pres; Gene Gugig, VP & gen mgr; Walter Hirsch, sls mgr; Joe Calabro, prog dir; Nancy Reamy, news dir; Larry Shimagin, chief engr. ■ Rates: \$17.50; 15; 17.50; —.

## Stony Brook

**\*WUSB(FM)**—June 1977: 90.1 mhz; 4 kw horiz, 3.7 kw vert. Ant 225 ft. Stereo. State University of N.Y., Stony Brook. (11794). (516) 246-7900. State University of N.Y. Net: NPR. Format: Ed, progressive. Spec progs: Class 21 hrs, Sp 3 hrs, Indian 1 hr, Haitian 1 hr, Chinese 1 hr, bluegrass 2 hrs, reggae 6 hrs wkly. ■ Norman L. Prusslin, gen mgr; Edward Becker, chief engr.

## Syosset

**\*WKWZ(FM)**—July 24, 1973: 88.5 mhz; 19 w. Ant 90 ft. South Woods Rd. (11791). (516) 921-8850. Syosset Central School District. Net: APR. Format: Div. Spec progs: C&W 6 hrs, class 6 hrs, jazz 12 hrs wkly. ■ Jack B. DeMasi, gen mgr; Roy Dippel, chief engr.

## Syracuse

**\*WAER(FM)**—April 1, 1946: 88.3 mhz; 6 kw. Ant 300 ft. Stereo. 215 University Place (13210). (315) 423-4021. Syracuse U. Bd of Trustees. Net: UPI. Format: Jazz, black, prog. Spec prog: Spanish 2 hrs wkly. ■ Thomas A. Hardy, gen mgr; Mark Humphrey, chief engr.

**WAQX(FM)**—See Manlius.

**\*WCNY-FM**—Dec 4, 1971: 91.3 mhz; 18.6 kw. Ant 740 ft. Stereo. 506 Old Liverpool Rd. (13088). (315) 457-0440. Public Bcstg Council of Central N.Y. Net: NPR. Format: Jazz, class. Spec prog: Blue grass 3 hrs wkly. ■ Richard Russell, pres & gen mgr; Don Dollhoff, prog mgr; Gloria Kritz, mus dir; Hugh Cleland, chief engr. ■ WCNY-TV affil.

**WEZG-AM-FM**—See North Syracuse.

**WFBL(AM)**—Feb 4, 1922: 1390 khz; 5 kw-U, DA-N.



Box 1390, Eastwood Station (13206). (315) 463-8631. First Bcstg Corp. (acq 3-1-56). Net: ABC/D. Rep: Bernard Howard Inc. Format: Music of your life, oldies. ■ Milton L. Hibdon, pres; Rick Thomas, gen mgr ■ Rates: \$37; 35; 37; 33.

**WHEN(AM)**—April 14, 1941: 620 khz; 5 kw-D, 1 kw-N, DA-N 620 Old Liverpool Rd., Liverpool (13088). (315) 682-6665. Park Bcstg. (group owner; acq 6-76). Net: ABC/E. Rep: Major Mkt Radio. Format: MOR. ■ Roy H. Park, pres; Robert Carolin, gen mgr, prog dir; Tom Shire, coml mgr; Karen Taylor, mus dir; Cindy T-Thomason, prom mgr; Bill Carey, news dir; Roy Taylor, chief engr. ■ Rates: \$96; 66; 78; 42.

**WRRB(FM)**—Co-owned with WHEN(AM). Sept. 1, 1958: 107.9 mhz; 50 kw. Ant 490 ft. Stereo. (315) 457-6110. Format: C&W. ■ Rates: \$31; 27; 29; 25.

**WKFM(FM)**—See Fulton.

**WMHR(FM)**—March 9, 1969: 102.9 mhz, 11 kw. (CP: 20 kw). Ant 720 ft. Stereo. 4044 Makyes Rd. (13215). (315) 469-5051. Mars Hill Bcstg Co. Net: UPI. Format: Religious. ■ Glen H. Burdick, pres; Gordon Bell, gen mgr; Clayton Roberts, chief engr. ■ Rates: \$12; 9; 12; 12.

**WNDR(AM)**—1946: 1260 khz; 5 kw-U, DA-N. Box 1212 (13201). (315) 446-1515. WN Bcstg Inc. (acq 4-1-69). Net: APR. Rep: McGavren-Guild. Format: Adult contemp, solid gold. Spec progs: "Sound-off" 10 hrs, Black 1 hr wkly. ■ Robert Wechsler, pres; George Plavocos, gen & coml mgr, James O'Brien, prog dir; Len Blanchard, prom mgr; Gary Van Veghten, opns mgr; Roy Taylor, chief engr. ■ Rates: \$36; 32; 34; 26.

**WNTQ(FM)**—Co-owned with WNDR(AM). 1956: 93.1 mhz; 97 kw. Ant 660 ft. Stereo. Sep from AM. Signal Bcstg Co. (acq 9-9-75). Format: Btfl mus. ■ Gary Van Veghten, opns & prog dir; Francis McGrath, coml mgr. ■ Rates: \$40; 40; 40; 30.

**WOLF(AM)**—1940: 1490 khz; 1 kw-D, 250 w-N. DA-N. Box 6142. (13201). (315) 422-7211. AGK Communications Inc. (acq 8-27-82). Group owner: Canandaigua Bcstg. Net: RKO-2. Rep: Masla. Format: C&W. Spec prog: Black 3 hrs wkly. ■ George Kimble, pres; Craig Fox, gen mgr; Joel Friedman, coml mgr. ■ Rates: \$18; 18; 18; 13.

**WOSC(AM)**—See Fulton.

**WSEN(AM)**—See Baldwinville.

**WSIV(AM)**—(East Syracuse) Dec 6, 1955: 1540 khz; 1 kw-D, 7095 Myers Rd., E. (13057). (315) 656-2231. Forum Communications of N.Y. Inc. (group owner; acq 10-1-2079). Format: Christian. Spec prog: Black 4 hrs, Sp 1 hr, It 3 hrs, gr 2 hrs, wkly. ■ Simon Rosen, pres; Matthew Burk, gen mgr; Andrew Raemsch, prog dir; Roy Taylor, chief engr. ■ Rates: \$11; 11; —; —.

**WSYR(AM)**—1922: 570 khz; 5 kw-U, DA-2. Two Clinton Square (13202). (315) 472-9797. TWX 710 541 0480. Katz Bcstg. (group owner; acq 8-25-82). Net: NBC. Rep: Katz. Format: MOR. Spec progs: Farm 12 hrs wkly. ■ Hugh Barr, gen mgr; Donald C. Schardt, coml mgr; Alan Millair, prog dir; Tim Kuhl, prom mgr; Jack Sheehan, news dir; Tom Burt, chief engr. ■ Rates: \$95; 55; 65; 33.

**WSYR-FM**—1946: 94.5 mhz; 100 kw. Ant 650 ft. Stereo. Prog sep from AM. Format: AOR. ■ Bernie Kimble, prog dir. ■ Rates: \$90; 100; 100; 100.

## Ticonderoga

**WIPS(AM)**—July 1955: 1250 khz; 1 kw-D, DA-D. Box 352, (12883). (518) 585-2868. Cawley Bcstg Co. (acq 8-79). Net: ABC/I. Rep: Masla, New England Spot Sls. Format: Adult contemp. Spec progs: Farm 6 hrs wkly. ■ Gus Cawley, pres & gen mgr; Nancy Streeter, coml mgr; Bonnie Towne, prog dir; Peter Johnson, mus dir; Margaret Cawley, prom mgr; Dave Downing, news dir & chief engr. ■ Rates: \$12; 12; 12; —.

**WXTY(FM)**—Co-owned with WIPS(AM) Sept 6, 1982: 103.9 mhz; 1.54 kw. Ant 383 Ft. Stereo. 519 Lake George Ave. (12883). Net: ABC/D. Format: MOR. ■ Dermot Cawley, prog dir; Bob Streeter, prom mgr.

## Troy

**WFLY(FM)**—August 1948: 92.3 mhz; 13 kw. Ant 850 ft. Box 12279, 4243 Albany St., Albany (12212). (518) 456-3600. Rust Communications Group Inc. (group owner; acq 3-75). Net: ABC/C. Rep: Eastman. Format: Top-40. ■ William Rust, pres; David Leonard, gen mgr;

Phil Gregory, news dir; Chuck Taylor, prog dir; James Cruise, chief engr.

**WGNA(FM)**—See Albany.

**WHAZ(AM)**—August 1922: 1330 khz; 1 kw-D. Box 784 (12181). (518) 283-5550. WPOW Inc. (acq 6-14-67). Group owner: Camp. Format: Gospel. ■ John R. Linstra, VP & gen mgr; Sandy Taylor, coml mgr; Larry Foss, prog dir; Brian Shields, news dir; Gary Koster, chief engr.

**WPYX(FM)**—See Albany.

**\*WRPI(FM)**—Nov 1, 1957: 91.5 mhz; 10 kw. Ant 370 ft. Stereo (12181). (518) 270-6248. Rensselaer Polytechnic Institute. Format: Div. Spec prog: Black 15 hrs, class 10 hrs. Sp 6 hrs, Indian 3 hrs, Chinese 3 hrs wkly. ■ Dean Winkler, pres; Larry Schwartz, gen mgr; Danny Rosenberg, prog dir; Chris Shenton, mus dir; Wolf Fuchs, chief engr.

**WTRY(AM)**—April 15, 1940: 980 khz; 5 kw-U, DA-N. 1054 Troy-Schenectady Rd. Latham (12110). (518) 785-9800. Scott Bcstg Co. Inc. of N.Y. (acq 2-2-73). Group owner: Great Scott. Net: MBS. Rep: McGavren-Guild. Format: Top 40. Spec prog: Farm 4 hrs wkly. ■ Herbert Scott, pres; Richard E. Vazzana, VP & coml mgr; Jonn F. Kelly, gen mgr; Dan Martin, prog dir; Bill Canill, mus dir; Jeff Bellinger, news dir; Norm Avery, chief engr. ■ Rates: \$38; 33; 38; 33.

## Tupper Lake

**WTPL-FM**—Feb 29, 1980: 102.3 mhz; 75 w. Atn 1,450 ft. Box 179, Gouverneur (13642). (315) 287-1230. RD Bcstg Corp. Rep: Walton. Format: MOR, oldies. ■ Robert W. Hartsorn, pres; Romayne Hartshorn, gen mgr; Jim LaValley, stn mgr. ■ Rates: \$5; 5; 5; 5.

## Utica

**WIBQ(FM)**—Listing follows WIBX(AM).

**WIBX(AM)**—Dec 5, 1925: 950 khz; 5 kw-U, DA-1. Box 950 (13503). (315) 736-9313. Marathon Comm. Inc. (acq 4-2-79). Net: CBS. Rep: Eastman. Format: Talk, news. Spec progs: Pol 5 hrs, farm 6 hrs wkly. ■ Wm. R. Williamson, pres & gen mgr; Wm. Heiderich, VP sis, Tom Yourcnak, farm dir; Mark Warner, prog dir; J.R. Buckley, mus dir; Frederick Snyder, news dir; James Ashton, chief engr. ■ Rates: \$40; 37; 34; 31.

**WIBQ(FM)**—Co-owned with WIBX(AM). Jan 1, 1974: 98.7 mhz; 25 kw. Ant 660 ft. Stereo. Prog sep from AM. Net: ABC/I. Format: Btfl music. ■ Mark Warner, opns & prog dir; Dennis Ryan, coml mgr. ■ Rates: \$35; 32; 29; 26.

**WLFH(AM)**—See Little Falls.

**\*WPNR-FM**—1978: 90.7 mhz; 450 w. Stereo. Utica College, Burrstone Road (13502). (315) 792-3069. Syracuse University, Syracuse N.Y. Net: Sheridan. Format: Ed, black, AOR. Spec progs: Class 9 hrs, jazz 15 hrs, Span 6 hrs, gen ed 10 hrs wkly. ■ F. Clark Laurie, VP; Jack Moran, gen mgr.

**WRMV(AM)**—See Herkimer.

**WRUN(AM)**—April 24, 1948: 1150 khz; 5 kw-D, 1 kw-N, DA-2. Thomas Road, Oriskany, N.Y. (13424). (315) 736-5225. WRUN Inc. (acq 2-1-78). Group owner: Deer River Group. Net: RKO. Rep: Katz. Format: Full service. ■ Robin B. Martin, pres; James Shrigley, gen mgr; Lee Scaccia, loc sis mgr; Fred Miller, prog dir; Bill Earley, mus dir; George Carpenter, prom mgr; Alan Arnold, news dir; A. Lynn Rockenbach, chief engr.

**WKGW(FM)**—Co-owned with WRUN(AM). Oct 10, 1948: 104.3 mhz; 100 kw horiz. 33 kw vert. Ant 500 ft. WKGW/FM Inc. (acq 2-1-78). Stereo. Prog sep from AM. Format: Adult contemp.

**WTLB(AM)**—1946: 1310 khz; 1 kw-D, 500 w-N, DA-N. (CP: 5 kw-D, DA-2). Kellogg Rd., Washington Mills (13479). (315) 797-1330. WTLB Inc. (acq 6-15-71). Net: ABC/D. Rep: McGavren-Guild. Format: Talk, MOR. Spec progs: Farm 6 hrs wkly. ■ Paul A. Dunn, pres & gen mgr; Edward J. Carey, VP & stn mgr; Art Levy, prog dir; Jim Reitz, mus dir; Brian Whittemore, news dir; David Doughty, chief engr.

**WRCK(FM)**—Co-owned with WTLB(AM). April 23, 1962: 107.3 mhz; 50 kw. Ant 510 ft. Stereo. Prog sep from AM. WTLB Inc. (acq 11-74). Net: ABC/C. Format: Top-40. Spec progs: Farm 6 hrs wkly.

**WUTQ(AM)**—Jan 29, 1962: 1550 khz; 1 kw-D, 288 Genesee St. (13502). (315) 797-0803. Bunkfeldt

Bcstg Corp. (acq 9-7-78). Net: ABC/E. Rep: Selcom. Format: C&W. Spec progs: Farm 5 hrs, Pol 4 hrs wkly. ■ John Bunkfeldt, pres & chief engr; Jeffrey A. Chard, VP & bus mgr; Gene Candelor, sls mgr; Andrew Rebscher, opns dir; Peter Hirsch, prog dir; Art Stuart, Mus dir; Andrew Cleary, news dir.

**WOUR(FM)**—Co-owned with WUTQ(AM). June 1967: 96.9 mhz; 16 kw. Ant 790 ft. Stereo. 288 Genesee St. (13502) (315) 797-0803, Bunkfeldt Broadcasting Corp. (acq 11-72). Net: ABC/FM. Format: AOR. Spec prog: Jazz 2 hrs wkly. ■ Jeffrey A. Chard, VP & gen mgr; Dale Edwards, prog dir; Tom Starr, mus dir; Jerry Kraus, prom mgr.

**WYUT(FM)**—See Herkimer.

## Valhalla

**\*WARY(FM)**—Oct 3, 1973: 88.5 mhz; 17.1 w. Ant 440 ft. 75 Grasslands Rd. (10595). (914) 347-6969. Westchester Community College. Format: Rock & Roll, ed. Spec progs: Jazz 9 hrs, class 6 hrs wkly. ■ William C. Winters, fac mgr; Lawrence Spinner, prog dir; Artie Mitchell, mus dir; Michael Maggi, prom mgr; Gerry Culliton, news dir; Blair Davis, chief engr.

## Walton

**WDLA(AM)**—May 30, 1951: 1270 khz, 5 kw-D. Box 58 (13856). (607) 865-4321. Delaware County Bcstg Corp. Net: UPI. Rep: Market 4. Format: MOR. Spec progs: C&W 15 hrs, farm 6 hrs wkly. ■ Myra Youmans, pres; Amon F. Finch, VP & gen mgr; Bryan Steele, prog mgr; Don Gilkinson, mus dir; John Clark, news dir; Philip Vessey, chief engr. ■ Rates: \$8; 8; 8; 8.

**WDLA-FM**—Nov 16, 1973: 92.1 mhz; 490 w. Ant 660 ft. Dups AM 75%.

## Warsaw

**WCJW(AM)**—May 16, 1973: 1140 khz; 1 kw-D, DA-D. Box 251 (14569). (716) 786-8131. WCJW Radio Inc. Net: UPI. Format: MOR. Spec prog: Farm 6 hrs wkly. ■ John B. Weeks, pres, gen mgr & chief engr; Loren Reed, coml mgr; John Hager, prog dir; Chet Walker, mus dir; David Walker, prom mgr; Dennis O'Connor, news dir. ■ Rates: \$11; 10; 11; 9.

## Warwick

**WTBQ(AM)**—July 24, 1969: 1110 khz; 250 w-D. Box 1110 (10990). (914) 986-2066. Sturr Communications Corp. Rep: Market 4 Radio. Format: C&W. Spec prog: Polish 2 hrs wkly. ■ Jimmy Sturr, pres; Dick Hackett, coml mgr; Tom Kennedy, prog & mus; Joe Cyr, news dir; Bill Weeks, chief engr. ■ Rates: \$15; 12; 15; 12.

## Watertown

**WATN(AM)**—Feb 3, 1941: 1240 khz; 1 kw-D, 250 w-N. Box 1240, 199 Wealtha Ave. (13601). (315) 782-1240. Inter-County Bcstg Corp. (acq 7-17-78). Net: NBC. Rep: Market 4. Format: Classic MOR, big band. ■ Grover Hubbell, pres; Mark T. Clarco, VP & gen mgr. ■ Rates: \$16.50; 14.50; 14.50; 12.50.

**WOTT(AM)**—Nov 2, 1959: 1410 khz; 5 kw-D, 1 kw-N, DA-N. Box 63 Gifford Rd. RD 2, (13601). (315) 782-6540. R.B.G. Productions. (acq 6-1-67). Net: UPI. Rep: Selcom. Format: Top-40. ■ J. Graham, pres; G. Bee, prog dir; M. Fallow, mus dir; B. Hart, news dir; Mike Ring, chief engr. ■ Rates: \$12.30; 8.70; 11.54; 4.98.

**WNQC(FM)**—Co-owned with WOTT(AM). Nov 22, 1968: 97.5 mhz; 41 kw. Ant 285 ft. Stereo. Prog sep from AM. Format: C&W. ■ George Walters, mus dir. ■ Rates same as AM.

**WTNY**  
Adult Contemporary





**WTNY(AM)**—April 29, 1941: 790 khz; 1 kw-U, DA-N.

## New York, North Carolina Radio

134 Mullin St. (13601). (315) 788-0790. 790 Communications Corp. Net: CBS. Rep: McGavren-Guild. Format: MOR. Spec progs: Farm 2 1/2 hrs wkly. ■ Don Alexander, pres & gen mgr; James E. Brett, VP & coml mgr; George Neher, prog & mus dir; Kevin Mastellon, news dir; Barry Burns, prom mgr; Michael Ring, chief engr. ■ Rates: \$32; 18; 28; 16.

### Watkins Glen

**WGMF(AM)**—June 22, 1968: 1500 khz; 250 w-D. (CP: 1 kw-D). 421 N. Franklin St. (14891). (607) 535-2779. Twin Tiers Communications Corp. (acq 8-31-82). Net: ABC/C. Format: MOR. Spec progs: Ital 2 hrs, farm 1.5 hrs, talk 3 hrs, C&W 1 hr, top-40 5 hrs, wkly. ■ Doris Packwood, pres; Joseph Fazzary, gen mgr & dir of sls; Patty Bilinski, coml mgr; Rick Hughey, prog dir; Jack Overbeck, mus dir; David Ward, prom mgr; Rick Hughey, news dir; Francis Ciccoricco, chief engr. ■ Rates: \$6.50; 5.50; 6.50; 5.50.

**WNGZ(FM)**—See Montour Falls.

### Waverly

**WATS(AM)**—See Sayre, Pa.

**WAVR(FM)**—October 1974: 102.3 mhz; 3 kw. Ant 400 ft. Stereo. Box 188 (14892). (717) 888-7745. Wats Bcstg Inc. Dups AM 90%. Net: ABC/E. Rep: Pates/Walton Radio. Format: MOR. Spec prog: Farm 1 hr wkly. ■ Robert E. Klose, pres; Virginia C. Klose, sr VP; Charles C. Carver Jr., VP gen mgr; Matthew Beck, opns mgr & mus dir; Lawrence Brown, contract engr. ■ Rates: \$14; 7; 10; 1.80.

### Wellsville

**WLSV(AM)**—Oct. 31, 1955: 790 khz; 1 kw-D. DA-1. 56½ N. Main St. (14895). (716) 593-3727. Radio Services of Wellsville. Format: MOR, top-40, oldies. Spec progs: C&W 8 hrs, farm 5 hrs wkly. ■ Larry J. Perrotto, gen mgr; Robert G. Gabler, mgr; Buzz Ericson, coml mgr; Rodney Biehler, prog & mus & news dir; Ralph Van Derlindon, chief engr. ■ Rates: \$9; 9; 9; 9.

### Wethersfield Township

**WUWU(FM)**—1948: 107.7 mhz; 10 kw. Ant 800 ft. (CP: 13.2 kw). Stereo. 40 S. Grove St., East Aurora (14052). (716) 827-7000. Stereo Seven Assoc. (acq 3-27-82). Net: UPI. Format: Prog. Spec progs: Pol 5 hrs, farm 7 hrs wkly. ■ Robbert Allen, pres & stn mgr; Bill Pezzimenti, coml mgr; Al Parrot, prog dir; Gary Storm, mus dir; Georgine Tramontonna, prom mgr; Jeff Gaudio, news dir; John Bunkfelot, chief engr. ■ Rates: \$18; 22; 26; 26.

### White Plains

**WFAS(AM)**—Aug 11, 1932: 1230 khz; 1 kw-D, 250 w-N. DA-1. Box 551 (10602). (914) 693-2400. Affiliated Bcstg. Net: ABC/E. Rep: Roslin Radio Sls. Format: MOR. ■ Brian Stone, gen mgr; William Vasser, gen sls mgr; Rich Roy, prog dir; Gerald Delaney, mus dir; Steve Cohn, news dir; William Draper, chief engr. ■ Rates: \$115; 100; 105; 80.

**WFAS-FM**—Sept 1, 1947: 103.9 mhz; 600 w. Ant 670 ft. Stereo. Prog sep from AM. Format: Btfl MOR. ■ Rates same as AM.

### Woodstock

**Billboard's**  
STATION OF THE YEAR!

BLUES ROCK  
COUNTRY FOLK  
CLASSICAL JAZZ

**WDST** STEREO  
100 FM  
WOODSTOCK, NEW YORK 12498 (914) 679-7266

**WDST(FM)**—April 29, 1980: 100.1 mhz; 3 kw. Ant 305 ft. Stereo. 118 Tinker St. (12498). (914)

679-7266. Woodstock Communications Inc. Format: Class, prog. Spec progs: Jazz 12 hrs, C&W 3 hrs, folk 2 hrs, blues 6 hrs wkly. ■ Jerome Gillman, pres & gen mgr; Ike Phillips, coml mgr; Lawrence Webster, prog dir & prom mgr; Ron Van Warmer, news dir; Richard Fusco, mus dir; Peter Moncure, chief engr. ■ Rates: \$16; 16; 16; 16.

### Yonkers

**WRTN(FM)**—See New Rochelle

## North Carolina

### Aberdeen

**WANC(AM)**—January 1982: 1350 khz; 2.5 kw-D, DA. Box 1350 (28315). (919) 944-1350. Aberdeen Bcsts Inc. Net: Sat Mus, Motor Racing. Rep: Carolina Spot Sls. Format: Mod country. Spec progs: Farm 3 hrs wkly. ■ William E. Tart, pres; Terry Knight, gen mgr; Debbie Stamey, coml mgr; Laura Knight, sls mgr; Alan Wallace, mus dir; D.J. Pappas, prom mgr; Jackie Holme, news dir; Lester Seidenberg, chief engr. ■ Rates: \$6; 6; 6; —.

**WCEL(AM)**—See Southern Pines.

**WIOZ(FM)**—See Southern Pines.

### Ahoskie

**WRCS(AM)**—April 25, 1948: 970 khz; 1 kw-D. Box 687 (27910). (919) 332-3101. WRCS Inc. (acq 1-23-81). Net: NC News. Rep: TN Spot Sls; Southern Spot Sls. Format: Top-40. ■ Richard V. Surlles, pres; Linda Bullock Futrell, gen mgr; Don Upchurch, opns dir; Rusty Law, mus dir; Donna Eure, prom mgr; Charlie Savin & David Cockrell, engr. ■ Rates: \$5; 5; 5; 4.50.

**WQDK(FM)**—Co-owned with WRCS(AM). Sept 2, 1968: 99.3 mhz; 3 kw. Ant 300 ft. Net: ABC/E. Format: C&W.

### Albemarle

**WABZ-FM**—Listing follows WWWZ(AM).

**WWWX(AM)**—July 1947: 1010 khz; 1 kw-D. Box 608 (28001). (704) 982-1010. Radio Station WABZ Inc. (acq 1-1-53). Net: MBS. Rep: Carolina Spot Sls. Format: C&W. ■ Jim Martinson, VP & gen mgr; Dick Norwood, coml mgr; Leon Warren, prog dir; Eric Martinson, chief engr. ■ Rates: \$5.05; 4.55; 5.05; 4.55.

**WABZ-FM**—Co-owned with WWWX(AM). February 1958: 100.9 mhz; 3 kw. Ant 200 ft. Stereo. Format: Top-40. ■ Mark Robinson, prog dir; Dave Vasser, mus dir; Larry Thomas, prom mgr; Wendell Rummage, news dir. ■ Rates: \$6.30; 5.70; 6.30; 5.10.

**WZKY(AM)**—July 9, 1956: 1580 khz; 250 w-D. Box 550 (28001). (704) 982-1111. Norman Communications (acq 6-1-80). Net: UPI. Rep: South Spot Sls. Format: MOR. ■ William Norman Jr, pres & gen mgr; Susanne Norman, coml mgr; Steve Conigliaro, prog dir; Steve Williams, mus dir; Joyce Ragsdale, prom mgr; Rick Edwards, news dir; John Ingold, chief engr. ■ Rates: \$4.75; 4.75; 4.75; —.

### Asheboro

**WCSE(FM)**—Listing follows WGWR(AM).

**WGWR(AM)**—May 24, 1947: 1260 khz; 5 kw-D, 500 w-N, DA-2. 303 E. Salisbury St. (27203). (919) 625-2187. Asheboro Bcstg Co. Rep: T-N Spot Sales. Format: Top-40. Spec progs: Farm 1 hr, Black 1 hr wkly. ■ Roy Cox Jr, pres; Edward F. Swicegood II, gen mgr.

**WCSE(FM)**—Co-owned with WGWR(AM). Nov 1948: 92.3 mhz; 20 kw. Ant 650 ft. Stereo. (919) 625-2189. Prog sep from AM. Net: N.C. News Format: C&W. ■ Edward Swicegood, mgr. ■ Rates: \$9.50; 9.50; 9.50; 9.50.

**WZOO(AM)**—May 3, 1971: 710 khz; 1 kw-D, DA. Box 460 (27203). (919) 672-0985. RCR Ltd. Format: MOR. ■ Fred Keith Jr, pres; Garry Jarrett, gen mgr & chief engr; Tony Walker, prog dir; Marsa Jarrett, mus dir; Add Penfield, news dir. ■ Rates: \$6.50; 6.50; 6.50; —.

## Asheville

**\*WBUM-FM**—1975: 91.3 mhz; 440 w. Ant 860 ft. Suite 111, 2 Wall St. (28801). (704) 253-1818. Greater Asheville Educl Radio Assn. Net: Sheridan, Natl Black. Format: Educl, black. ■ James E. Robinson, pres & gen mgr; James Brown, prog & mus dir; Charles Young, news dir; Jim Robinson, chief engr.

**WFGW(AM)**—See Black Mountain.

**WISE(AM)**—1939: 1310 khz; 5 kw-D, 1 kw-N, DA-N. 90 Lookout Rd. (28804). (704) 253-5381. Basic Media Ltd. (acq 8-1-70). Net: RKO. Rep: McGavren-Guild. Format: Contemp, top-40. ■ N. Eric Jorgensen, pres & gen mgr; Jake Phillips, sls mgr; John Stevens, prog & mus dir; Dick Cullom, news dir; Larry Hitler, chief engr.

**WLOS(FM)**—August 1947: 99.9 mhz; 53 kw. Ant 2,624 ft. Stereo. Box 2150 (28802). (704) 255-0013. Wometco Skyway Bcstg Co. (acq 9-58). Group owner: Wometco Int. Net: ABC/E. Rep: Torbet. Format: Btfl mus. ■ Morton S. Cohn, pres & gen mgr; Bob Webber, gen mgr; John Gosnell, prog dir; Bill Stroupe, opns dir; Lee Davis, chief engr. ■ WLOS-TV affil. ■ Rates: \$21; 21; 21; 11.

**WMIT(FM)**—See Black Mountain.

**WRAQ(AM)**—August 1947: 1380 khz; 5 kw-D, 1 kw-N, DA-N. 70 Adams Hill Rd. (28806). (704) 252-6703. Greater Asheville Bcstg Co. (acq 2-28-78). Net: N.C. News. Rep: Carolina Spot Sales. Format: Adult contemp. ■ John Jenkins, pres; Garrett AlDerfer, VP & gen mgr; Don McTyre, prog & mus dir; Steve Sandman, opns mgr & news dir; Harvey Nations, chief engr. ■ Rates: \$10.50; 9.25; 10.50; 9.25.

**WSKY(AM)**—April 11, 1947: 1230 khz; 1 kw-D, 250 w-N. Box 2956 (28802). (704) 253-4451. Radio Asheville Inc. Net: CBS. Rep: TN. Sls. Format: MOR. Spec prog: Gospel 4 hrs wkly. ■ Zeb Lee, pres & gen mgr; Bob Bassett, coml mgr; David Jorgensen, prog dir; Brian Lee, mus dir; Steve Rhody, news dir; Charles Sumner, chief engr.

**\*WUNF-FM**—1975: 88.1 mhz; 100 w. Ant minus 140 ft. (CP: Ant 870 ft.). University Heights (28804). U. of N.C. at Asheville. Format: Educ, class, jazz. Spec prog: Black 8 hrs wkly. ■ Dr. William E. Highsmith, chancellor; Rachel Jeffreys, gen mgr.

**WWNC(AM)**—Feb 22, 1927: 570 khz; 5 kw-U, DA-N. Box 6447 (28806). (704) 253-3835. Multimedia Bcstg Co. (group owner; acq 1-1-68). Net: ABC/I. Rep: Katz. Format: C&W. ■ James Lynagh, group pres; Walter E. Bartlett, pres; Paul Fiddick, exec VP radio; Sheldon Summerlin, gen mgr; Rodney Duckett, sls mgr; Dave Clements, prog dir; Kathy Amos, news dir; Jobie Sprinkle, chief engr. ■ Rates: \$42; 14.75; 18.50; 9.50.

### Beaufort

**WBMA(AM)**—Nov 30, 1954: 1400 khz; 1 kw-D, 250 w-N. Box 156, 1400 Ocean St. (28516). (919) 728-3131. Crystal Coast Comm Inc. (acq 4-8-82). Net: UPI. Rep: TN Spot, Keystone. Format: C&W, gospel. ■ Frederick McCune, gen mgr; Joyce McCune, coml mgr; Benjamin Ball, prog dir; Eddie Harrell, engng.

### Belhaven

**WKJA(FM)**—June 1, 1981: 92.1 mhz; 3 kw. Ant 280 ft. Stereo. Rte. 2, Box 121-R (27810). (919) 964-9292. Robert Roach. Net: MBS, Southern Farm. Rep: Savalli-Schutz, Carolina Spot Sls. Format: MOR. Spec prog: Farm 2 hrs wkly. ■ Robert Roach, pres & gen mgr; Bernice Roach, coml mgr; Jim Robinson, chief engr. ■ Rates: \$8; 8; 8; 8.

### Belmont

**WCGC(AM)**—Dec 11, 1954: 1270 khz; 1 kw-D, 500 w-N, DA-N. Box 888 (28012). (704) 825-8224. Central Bcstg Co. Group owner: Suburban. Net: ABC/I. Rep: Southern Spot Sls. Format: C&W. ■ Robert R. Hilker, pres; Jeff Nichols, stn & coml mgr; Ted Bryan, chief engr.

### Benson

**WPYB(AM)**—Sept 1, 1961: 1130 khz; 1 kw-D. Box 215 (27504). (919) 894-3009. Benson Bcstg Co. Format: C&W. Spec prog: Farm 2 hrs wkly. ■ Joe S. Sink, pres; Bob Johnson, gen mgr; Amelda Jackson, coml



mgr; Curtis Wood, mus dir; Bill Lambert, chief engr. ■ Rates: \$4; 4; 4; —.

## Black Mountain

**WFGW(AM)**—May 27, 1962: 1010 khz; 50 kw-D (10 kw-CH), DA. Box 158 (28711). (704) 669-8477. Blue Ridge Bcstg Corp. Net: ABC/I. Format: Relig. ■ T.W. Wilson, pres; Edna Edwards, gen mgr; Lon Woodard, chief engr.

**WMIT(FM)**—Co-owned with WFGW(AM). 1941: 106.9 mhz; 36 kw. Ant 6,700 ft. Stereo. Prog dups AM 50%. Format: Relig.

**WONO(AM)**—Feb 26, 1966: 1350 khz; 500 w-D. Box 668 (28711). (704) 669-6451. Taylor Comm Inc. (acq 3-10-82). Rep: Keystone. Format: MOR. Spec prog: Gospel. ■ Don Taylor, pres & gen mgr; Charles Rix, coml mgr; Jeff Taylor, prog & mus dir, prom mgr; Larry McKay, news dir & chief engr. ■ Rates: \$7.50; 7.50; 7.50; —.

## Blowing Rock

**WOIX(AM)**—1982: 1510 khz; 1 kw-D. Box 345 (28605). (704) 262-1515. Mountaineer Bcstg Svc. Inc. Format: MOR, oldies. Spec prog: C&W 1 hr wkly. ■ Robert E. Chandler, pres & gen mgr; Samuel B. Tate, coml mgr; Ted Bell, prog & mus dir; Judith C. Watson, prom mgr; Bob Chandler, news dir; Harold Ballard, chief engr. ■ Rates: \$6; 6; 6; —.

## Boiling Springs

**\*WGWG(FM)**—Jan 24, 1974: 88.3 mhz; 4.7 kw. Ant 220 ft. Box 876 (28017). (704) 434-2349. Gardner-Webb College. Format: Educ. ■ Craven Williams, pres; M. Allen Setzer, gen mgr.

## Boone

**\*WASU-FM**—April 1972: 90.5 mhz; 340 w. Ant minus 120 ft. Stereo. Comm. Arts Dept. Wey Hall (28608). (704) 262-3171. Appalachian State University. Format: AOR. Spec progs: Classical 6 hrs, jazz 14 hrs, educ 15 hrs, C&W 6 hrs wkly. ■ Dr. Patton Reighard, bcstg dir.

**WATA(AM)**—September 1950: 1450 khz; 1 kw-D, 250 w-N. Box 72 (28607). (704) 264-2411. Wilkes Bcstg Co. Group owner: Potter. Net: ABC. ■ Doris B. Potter, pres; Roland B. Potter, gen mgr; Zara Jane Smith, stn mgr & prog dir; Ronald Hester, prom mgr; Robert Russell White, news dir; Edwin Chipman, chief engr.

## Brevard

**WPNF(AM)**—July 6, 1950: 1240 khz; 1 kw-D, 250 w-N. 721 N. Broad St. (28712). (704) 883-3511. Pisgah Bcstg Co. Net: MBS. Rep: Beaver. Format: Adult contemp. ■ Mrs. Ed M. Anderson, pres; Mrs. Katherine Anderson, gen mgr; Ed Anglin, coml & prom mgr; Keith Cole, news dir; Ed Healy, chief engr. ■ Rates: \$6.90; 6.90; 6.90.

## Bridgeton

**WSFL(FM)**—July 20, 1968: 106.5 mhz; 100 kw horiz, 27 kw vert. Ant 730 ft. Stereo. Box 3436, New Bern (28560). (919) 633-2406. Great Southeast Broadcasters Inc. (acq 10-75). Net: RKO. Rep: Masla, Carolina Spot Sls. Format: Contemp hit. ■ J.D. Conner, pres; Edward F. Seeger, gen mgr; Scott Kerr, prog dir; Howard Jones, chief engr.

## Bryson City

**WBHN(AM)**—Oct 1, 1967: 1590 khz; 500 w-D. Box 820 (28713). (704) 488-2682. Ron Bcstg Inc. (acq 6-1-74). Net: UPI. Format: C&W, Top-40. Spec progs: Farm 1 hr wkly. ■ Robert O. Noel, pres & coml mgr; Nancy L. Noel, VP; Gary Ayers, mus, news & prog dir.

## Buie's Creek

**\*WCCE(FM)**—Oct 7, 1974: 90.1 mhz; 3 kw. Ant 105 ft. Stereo. Box 1030 (27506). (919) 893-5561. Campbell Univ. Inc. Net: NPR. Format: All news. Spec prog: Farm 3 hrs wkly. ■ Daniel Ensley, gen mgr; Debra S. Hunt, opns mgr; William L. Parker, news dir; Walter L. Johnson Jr., chief engr.

## Burgaw

**WVBS(AM)**—June 21, 1963: 1470 khz; 1 kw-D. Box

696 (28425). (919) 259-4734. River Bcstg Co. (acq 4-17-81). Net: UPI. Rep: Southern Spot Sls. Format: Black. ■ Danny Marshburn, gen mgr; Clifton Keenan, prog dir; Charles Lewis, chief engr. ■ Rates: \$2.95; 2.95; 2.95.

**WVBS-FM**—Dec 13, 1964: 99.9 mhz; 100 kw. Ant 520 ft. Stereo. (919) 259-5836 or 762-4220. Rep: Landsman/Rivers. Format: Contemp. Spec prog: Farm 2 hrs wkly. ■ George Pine, pres; Steve Saint James, prog dir; Bob Wright, mus dir; Jim Tabor, pub affs, news & prod dir. ■ Rates: \$5.25; 5.25; 5.25; 5.25.

## Burlington-Graham

**WBAG-FM**—Listing follows WQRB(AM).

**WBBB(AM)**—September 1941: 920 khz; 5 kw-D. Box 1119 (27215). (919) 584-0126. TWX 919-584-0126. Rau Stns (group owner; acq 11/75). Net: RKO, MBS, N.C. News. Rep: Masla. Format: MOR. ■ Robin Rau, pres; Ernest Colburn, VP; Charles Poole, gen mgr; J. Norman Young, coml mgr; Greg McDowell, prog dir; Jack Lampe, news dir; Larry Allen, chief engr. ■ Rates: \$10; 10; 10.

**WPCM(FM)**—Co-owned with WBBB(AM). December 1946: 101.1 mhz; 100 kw. Ant 910 ft. Stereo. Box 1119 (27215). Net: RKO. Format: C&W. ■ Robin R. Henry, pres; Glenn Thompson, coml mgr. ■ Rates: \$33; 28; 33; 28.

**WQRB(AM)**—1946: 1150 khz; 1 kw-D. Box 1328 (27215). (919) 227-4261. Burlington-Graham Bcstg Co. Net: UPI. Rep: Southern Spot Sales. Format: Contemp, old. ■ Jack Starnes, gen mgr; Gail Stuckey, coml mgr; Jim Conklin, prog dir; Bob James, mus dir; Darrell Johnson, chief engr. ■ Rates: \$9; 7; 7; —.

**WBAG-FM**—Co-owned with WQRB(AM). 1946: 93.9 mhz; 50 kw. Ant 230 ft. Stereo. Prog sep from AM. Format: Top-40. ■ Kirk Puckett, prog dir; Bob Crews, prom mgr. ■ Rates: \$9; 7; 7; 7.

**WSML(AM)**—See Graham.

## Burnsville

**WKYK(AM)**—May 28, 1967: 940 khz; 5 kw-D, 250 w-N, DA-N. Box 744 (28714). (704) 682-3798. Mark Media Inc. (acq 4-10-69). Group owner: Sink Stns. Net: MBS. Rep: Mark Grp Sls. Format: Contemp country, easy rock. Spec progs: Rel 12 hrs, farm 1 hr wkly. ■ J. Ardell Sink, pres & gen mgr; Remelle K. Sink, exec VP; Michael Sink, VP, stn mgr & chief engr; Robert Wyatt, sls mgr; Nancy Loggins, prom mgr; Richard Sullins, news dir. ■ Rates: \$9; 7.50; 7.50; 5.

## Camp Lejeune

**WJIK(AM)**—Sept 8, 1980: 1580 khz; 10 kw-D, 239 W. Blvd. (28540). (919) 353-3131. Francon Inc. Net: UPI, Sat Radio. Format: Contemp Christian. ■ Charles Franklin pres & gen mgr; Mike Tackett, coml mgr; Ellie Herman, prog dir; Gordon Rhodes, mus dir; Pam Mullen, news dir; Don Brown, chief engr.

## Canton

**WPTL(AM)**—Aug. 3, 1963: 920 khz; 500 w-D. Box 471 (28716). (704) 648-3576. Skycountry Bcstg Inc. (3/78). Net: MBS. Rep: John Pierce Assoc. Format: C&W, rel. ■ William Reck, pres & gen mgr; Ernie Penley Jr., prog dir; David Ward, sls mgr; Burnette Cagle, chief engr. ■ Rates: \$6; 6; 6; —.

**WWIT(AM)**—July 12, 1954: 970 khz; 5 kw-D. Box 391 (28716). (704) 648-3588. WWIT inc. (acq 3-15-75). Net: APR. Rep: Clayton. Format: Top-40. C&W. ■ Dan Greene Jr., pres & gen mgr; Cliff Hannah, prog dir; Gail Greene, pub affairs dir; Nancy Mull, coml mgr; Wiley Carpenter, opns mgr; Karen Sutton, traf mgr; Ken Woodard, chief engr. ■ Rates: \$5.80; 5.80; 5.80; 4.60.

## Chadburn

**WVOE(AM)**—April 24, 1962: 1590 khz; 1 kw-D, DA. Rt 3, Box 328 (28431). (919) 654-5621. Ebony Enterprises Inc. Net: Natl Black. Format: Black. ■ S.M. Lennon, pres; Margaret Reaves, gen mgr; Glen Miller, prog dir; Ronald Johnson, rel dir; Gene West, chief engr. ■ Rates: \$3.75; 3.75; 3.75; —.

## Chapel Hill

**WCHL(AM)**—Jan 25, 1953: 1360 khz; 5 kw-D, 1 kw-N. DA-N. Box 2127 (27514). (919) 942-8765. Village

## North Carolina Radio

Bcstg Ing. Group owner: Village Cos. Net: MBS. Rep: Southern Spot Sls. Format: Contemp. ■ James A. Heavner, pres; Walker Morris, gen mgr; Nancy Lee Jones, prog dir; Sally Beamer, sls mgr; Don Smith, chief engr. ■ Rates: \$20.50; 17.50; 20.50; 15.

**WDCG(FM)**—See Durham.

**WRBX(AM)**—December 1973: 1530 khz; 10 kw, DA-D. 5529 Chapel Hill Blvd., Durham (27707). (919) 493-3507. Carolina Triangle Broadcasting (acq 11-1-79). Net: NC News. Rep: Dora Clayton. Format: C&W. Spec progs: Farm 1 hr wkly. ■ Hugh Johnston, pres; Paul Gold, prog dir & chief engr; Irv Devore, gen mgr. ■ Rates: \$10; 9; 10; 9.

**\*WUNC(FM)**—Nov 3, 1952: 91.5 mhz; 100 kw. Ant 810 ft. Stereo. Swain Hall 044A, U. of N.C. (27514). (919) 966-5454. U. of North Carolina at Chapel Hill. Net: NPR. Format: Educl, classcl, jazz. ■ Gary M. Shivers, gen mgr; Kit Bumgardner, dev mgr; Timothy Warner, prog dir; Craig Curtis, mus dir; David C. Wright, chief engr.

**\*WXYC(FM)**—March 18, 1977: 89.3 mhz; 400 w. Ant 280 ft. Stereo. Carolina Union, Box 51 (27514). Student Educational Bcstg Inc. Format: Progs. Spec progs: Jazz 8 hrs wkly. ■ William R. Burton, gen mgr; Richard Fox, chief engr.

## Charlotte

**WAME(AM)**—Jan 18, 1955: 1480 khz; 5 kw-U. DA-2. Box 32068 (28232). (704) 377-5916. Jimmy Swaggart Ministries (acq 1-1-79). Group owner: Jimmy Swaggart Evangelistic Assn. Net: APR. Format: Rel. Spec prog: Gr 15 mins wkly. ■ Jim Bell, gen mgr; Roger Brantley, coml mgr; Cornell McGee, prog & mus dir; Fred Roberts, chief engr. ■ Rates: \$24; 20; 24; 20.

**WAYS(AM)**—1941: 610 khz; 5 kw-D, 1 kw-N, DA-2. 400 Radio Rd. (28216). (704) 392-6191. SIS Radio Inc. (group owner; acq 5-18-65). Net: CBS, ABC Talk Radio. Rep: Eastman. Format: News, talk. ■ Harriet A. Kaplan, pres & gen mgr; Ben F. Mann, natl sls mgr; Scott Slade, prog dir; John Kilgo, news dir; Don Strawn, chief engr.

**WROQ(FM)**—Co-owned with WAYS(AM). July 21, 1962: 95.1 mhz; 100 kw. Ant 570 ft. SIS Radio Inc. (acq 10-75). Format: Adult rock.

**WBT(AM)**—April 10, 1922: 1110 khz; 50 kw-U, DA-N. One Julian Price Place (28208). (704) 374-3751. Jefferson-Pilot Bcstg Co. (group owner; acq 9-45). Rep: Blair. Format: MOR, C&W. ■ Wally Jorgenson, pres; William W. Jennings Jr., VP & gen mgr; Andy Bickel, asst VP & prog dir; Scott White, news dir; Robert W. Denny, chief engr.

**WBCY(FM)**—Co-owned with WBT(AM). Aug 15, 1962: 107.9 mhz; 97 kw. Ant 970 ft. Prog sep from AM. Stereo. Format: AOR. ■ Bob Kagan, prog dir. ■ WBTV(TV) affil.

**WCGC(AM)**—See Belmont.

**WEZC(FM)**—1972: 104.7 mhz; 100 kw. Ant 1230 ft. Stereo. 137 S. Kings Dr. (28204). (704) 372-1106. E.Z. Communications Inc. (group owner; acq 4-1-72). Rep: Torbet. Format: Easy Istng. ■ Art Kellar, pres; Gary Brobst, gen mgr; Gary Michaels, opns mgr; Bob Wood, sls mgr; Glenn Cook, chief engr.

**\*WFAE(FM)**—June 29, 1981: 90.7 mhz; 100 kw. Ant 240 ft. Stereo. UNCC Station (28223). (704) 597-2555. University of N.C. at Charlotte. Net: NPR. Format: Classical, jazz. ■ Jennifer Roth, gen mgr; Stu Albert, chief engr.

**WGIV(AM)**—Dec 13, 1947: 1600 khz; 1 kw-D, 500 w-N, DA-N. Box 36856. (28236). (704) 333-0131. Harris Communication Corp. (acq 4-23-81). Net: Nat. Black. Rep: Selcom Inc. Format: Black. ■ Garfield B. Harris, pres; Hal Harriell, gen & coml mgr; Jay DuBard, prog mgr; Ron Davis, news dir; S.K. Lineberger, chief engr. ■ Rates: \$35; 30; 35; 27.

**WHVN(AM)**—Aug 23, 1958: 1310 khz; 1 kw-D, DA-D. 5732 N. Tryon St. (704) 596-1310. WKTC Corp. (acq 8-1-71). Net: UPI. Format: Christian. ■ George H. Buck Jr., pres; Thomas J. Gentry, gen mgr; Jean

## North Carolina Radio

Burgess, coml mgr; Harry Franklin, prog & mus dir; Doug Burgess, prom mgr; Scott Scarbrough, news dir; Steward Albert, chief engr.

**WIST(AM)**—Dec 6, 1928: 1240 khz; 1 kw-D, 250 w-N, 1418 Elizabeth Ave. (28299). (704) 376-3511. Metrolina Bcstg Corp. (acq 1-1-75). Net: ABC/I. Rep: PRO Radio. Format: Tip-40. ■ David Anderson, pres & gen mgr; Jimm Wall Jr., prog dir; Roxanne Mason, prom mgr; Lynne Squires, news dir; Larry Schropp, chief engr.

**WQCC(AM)**—May 7, 1964: 1540 khz; 1 kw-D, 1402 E. Morehead St. (28204). (704) 372-1540. Voice of Charlotte Bcstg Co. Group owner: Lyon. Net: ABC/I, NC. Rep: Bolton. Format: Black gospel, Christian. ■ Risdon Lyon, pres; Jean Albuquerque, gen mgr; Dick Mitchem, opns mgr; Wayne Hammond.

**WROQ(FM)**—Listing follows WAYS(AM).

**WSOC(AM)**—Oct 14, 1933: 930 khz; 5 kw-D, 1 kw-N, DA-N, Box 34665 (28234). (704) 335-4700. Carolina Bcstg Co. (acq 5-14-59). Group owner: Cox. Net: MBS. Rep: Christal. Format: MOR. ■ William A. Schwartz, pres; Lee Morris, VP & gen mgr; Roger Matney, gen sls mgr; Don Bell, opns mgr; Tom Black, news dir; Bill Huffstetler, chief engr. ■ Rates: \$50; 33; 39; 17.

**WSOC-FM**—1947: 103.7 mhz; 100 kw. Ant 1040 ft. Stereo. Prog sep from AM. Net: MBS. Format: Mod country. Spec prog: Bluegrass 1 hr wkly. ■ Edd Robinson, mus dir. ■ WSOC-TV affil. ■ Rates: \$90; 69; 79; 31.

## Cherry Point

**WCPQ(AM)**—See Havelock.

**WMSQ(FM)**—See Havelock.

## Cherryville

**WCSL(AM)**—June 28, 1967: 1590 khz; 500 w-D, Box 367 (28021). (704) 435-3297. Mark Media Inc. (group owner; acq 10-19-81). Net: N.C. News. Format: MOR, country crossover. Spec progs: Farm 1 hr, local sports 3 hrs wkly. ■ J. Ardell Sink, pres; Steve Adams, gen & coml mgr; prog dir; Rebecca Adams, prom mgr; Milton Baker, mus dir; Terry Robert Mull, news dir; Michael A. Sink, chief engr. ■ Rates: \$5; 5; 5; —

## China Grove

**WRNA(AM)**—Nov 17, 1980: 1140 khz; 250 w-D, 633 Patterson St. (28023). (704) 857-1101. South Rowan Bcstg Co. Net: APR. Format: MOR. ■ D.C. Linn, pres; Susan Linn, gen mgr; Randy Cannon, mus dir; Gary Hattaway, chief engr. ■ Rates: \$5; 5; 5; —

## Clayton

**WHPY(AM)**—1974: 1590 khz; 5 kw-D, DA-D, Box 628 (27520). (919) 553-6136. Clayton Bcstg Co. Net: ABC/C. Format: C&W. Spec prog: Farm 5 hrs, gospel 13 hrs wkly. ■ Dr. John Denning, pres; Carl Travis Lamm, gen mgr; Larry Denning, stn mgr; James Crawford, coml mgr; Dave Galloway, news dir; Howard Sugg, chief engr. ■ Rates: \$5; 5; 5; —

## Clinton

**WCLN(AM)**—Sept 27, 1975: 1170 khz; 5 kw-D, Box 89 (28328). (919) 592-6403. Sampson Bcstg Co. Net: ABC/E. Rep: Southern Spot Sales. Format: MOR. Spec prog: Farm 3 hrs wkly. ■ Lawrence B. Carr, pres-gen mgr. ■ Rates: \$6; 6; 6; 6.

**WRRZ(AM)**—May 4, 1947: 880 khz; 1 kw-D, Box 378 (28328). (919) 592-2165. WRRZ Radio Co. (acq 6-1-55). Net: NC News. Rep: Tobacco. Format: C&W. Spec progs: Farm 3 hrs, Black 4 hrs wkly. ■ George S. Walston, gen mgr; David Denton, prog dir; Leah Henry, coml mgr; Don Smith, news dir; Delma Patrick Dixon, chief engr. ■ Rates: \$5; 4.50; 4.50; 4.50.

**WRRZ-FM**—June 11, 1967: 107.1 mhz; 3 kw. Ant 300 ft. Dups AM 60%. Format: C&W. Spec prog: Black 4 hrs wkly. ■ Rates same as AM.

## Columbia

**WTHD(FM)**—Not on air, target date March 15, 1983: 105.7 mhz; 100 kw. Stereo. Box 1408, Elizabeth City (27909). (919) 335-4371. Success Comm Inc. (acq 6-14-82). Format: Adult contemp. ■ Thomas H. Campbell, pres & gen mgr; Bill Garwood, chief engr.

## Concord

**WEGO(AM)**—March 5, 1943: 1410 khz; 1 kw-D, Box 128 (28025). (704) 786-9112. Concord-Kannapolis Bcstg Co. (acq 7-1-57). Group owner: Suburban. Net: NC News. Rep: Southern Spot Sls. Format: Top 40. ■ Robert R. Hilker, pres; William R. Rollins, VP & gen mgr; Jim Mintzer, stn & coml mgr; Benny Anthony, prog & mus dir; Ken Kennedy, chief engr.

**WPEG(FM)**—Co-owned with WEGO(AM). June 15, 1962: 97.9 mhz; 20 kw. Ant 390 ft. (CP: 50 kw, Ant 393 ft.). Stereo. (704) 786-9111. Rep: Howard. Format: Disco, black. ■ William R. Rollins, gen mgr; Nancy Cooper, stn & coml mgr.

## Cullowhee

**\*WWCU(FM)**—Jan 15, 1977: 90.5 mhz; 330 w. Ant minus 827 ft. Drawer W (28723). (704) 227-7139. Western Carolina University. Net: ABC/C. Format: Top-40. Spec progs: Classical 10 hrs, jazz 8 hrs, C&W 4 hrs wkly. ■ Glenn Stillion, pres; Jay Kilgo, gen mgr.

## Dallas

**WAAK(AM)**—Jan 1, 1963: 960 khz; 1 kw-D, Robinson-Clemmer Rd. (28034). (704) 922-3411. WAAK Inc. (acq 11-21-77). Rep: W.O. Jones. Format: Adult contemp. ■ Gerald Marlow, pres; Richard Marlow, gen mgr; Doug Mullinax, prog dir; Tom Long, mus dir; Stuart Albert, chief engr. ■ Rates: \$11.25; 11; 11; 11.

**\*WSGE(FM)**—Oct 27, 1980: 91.7 mhz; 3 kw. Ant 140 ft. Stereo. Box 95 Gaston College (28034). (704) 922-7688. Gaston College Bd of Trustees. Format: Div. Spec progs: Jazz 12 hrs, class 6 hrs wkly. ■ Ken Quick, gen mgr; Dave Campbell, stn mgr; David Keever, chief engr.

## Davidson

**\*WDAV(FM)**—Sept 1, 1973: 89.9 mhz; 20 kw. Ant 330 ft. Stereo. Davidson College (28036). (704) 892-2000. Trustees of Davidson College. Format: Class. Spec prog: Jazz 9 hrs wkly. ■ John Clark, stn mgr; John Jacob, chief engr.

## Dobson

**WYZD(AM)**—Oct 10, 1978: 1560 khz; 1 kw-D, 131 1/2 Atkin St., Box 797 (27017). (919) 386-8134. Dobson Bcstg Inc. Net: NC News. Format: MOR. Spec prog: Farm 6 hrs, blue grass 7 hrs wkly. ■ Alan G. Combs, gen mgr; Ted Underwood, prog dir; Bill Godfrey, chief engr. ■ Rates: \$3.50; 3.50; 3.50; —

## Dunn

**WCKB(AM)**—Dec 7, 1946: 780 khz; 1 kw-D, Box 789 (28334). (919) 892-3133. North Carolina Central Bcstrs Inc. Format: MOR, oldies. Spec prog: Farm 5 hrs wkly. ■ Robie S. Butler, pres & gen mgr; Wes Cookman, coml mgr; Ron Tart, prog & mus dir; Grace Baggett, prom mgr; Anthony McSwain, news dir; Toby Johnson, chief engr. ■ Rates: \$6.50; 6.50; 6.50; 6.50.

**WIDO(FM)**—May 17, 1971: 103.1 mhz; 2.7 kw. Ant 325 ft. Stereo. Drawer 2247 Fayetteville (28302). (919) 892-0103. W.B. Belche (acq 4-14-82). Net: Sheridan. Rep: PRO. Format: Black. ■ W.B. Belche, pres; Paul Engram, opns mgr; Bob Gay, mus dir; Roger Stevens, chief engr. ■ Rates: \$21; 18.60; 21; 15.

## Durham

**\*WAFR(FM)**—Sept 20, 1971: 90.3 mhz; 3 kw. Ant 150 ft. 2501 Fayetteville St. (27707). (919) 688-2371. N.C. Central Univ. Community Radio Workshop Inc. Net: NPR. Format: Educl, black. ■ Robert Spruill, pres; Obataiye Akinwale, dir of bcstg.

**WDBS(FM)**—May 15, 1971: 107.1 mhz; 3 kw. Ant 295 ft. Stereo. 1007 Broad St. (27705). (919) 286-WDBS. WDBS Inc. (acq 5-7-71). Rep: Lotus. Format: Jazz, classical. ■ William P. Dix Jr., pres; Rob Gringle, prog dir; James Davis, chief engr. ■ Rates: \$19; 19; 19; 16.

**WDCG(FM)**—Listing follows WDNC(AM).

**WDNC(AM)**—April 9, 1934: 620 khz; 5 kw-D, 1 kw-N, DA-2, Box 2126 (27702). (919) 682-0318. Durham Radio Corp. Net: CBS. Rep: Torbet. Format: MOR. Spec prog: Farm 10 hrs wkly. ■ E.T. Rollins Jr., pres; Jim Sackett, gen mgr; Julie Kirchgessner, traf mgr; Steve Maher, mus dir; Meilida Stubbee, news dir; Jim Davis, chief engr. ■ Rates: \$25; 14; 25; 18.

**WDCG(FM)**—Co-owned with WDNC(AM). Feb 28, 1948: 105.1 mhz; 98.8 kw. Ant 1,041 ft. Stereo. Prog sep from AM. 138 E. Chapel Hill St. (27701). (919) 683-2055. Format: Top-40. ■ Jay Stoler, gen mgr; Randy Kabrich, prog dir; John Van Pelt, mus dir; Rick Freeman, asst prod dir; Jeff Dantre, news ed. ■ Rates: \$48; 48; 54; 52.

**WDUR(AM)**—1947: 1490 khz; 1 kw-D, 250 w-N, Box 2169 (27702). (919) 683-1490. Airways of Durham. (acq 11-16-76). Net: ABC/C. Rep: Lazar; Southern Spot Sales. Format: Black. ■ Richard G. Glover, pres & gen mgr; Alvin Stowe, prog dir; Jim Davis, chief engr. ■ Rates: \$14; 13; 14; 13.

**WSRC(AM)**—Oct 14, 1954: 1410 khz; 5 kw-D, Box 1331 (27702). (919) 477-7331, 829-0188. Raleigh. Carolina Radio of Durham Inc. (acq 2-1-62). Net: Natl Black. Rep: Bernard Howard Co. Format: Black. ■ James H. Mayes Jr., pres & gen mgr; Jim Barbot, chief engr; Warren Massenburg, prog dir; Nancy Williams, off mgr. ■ Rates: \$20; 18; 20; —



**WTIC(AM)**—1945: 1310 khz; 5 kw-D, 1 kw-N, DA-2, Box 1571 (27702). (919) 477-7351. W&W Bcstg Co. (acq 9-1-56). Net: MBS. Format: C&W. ■ H.L. Welch, pres; H. L. Welch Jr., gen mgr; T.J. Baker, office mgr; M.G. Bobbitt Jr., sls mgr; Lonie Kiger, prog mgr; Marion Bland, mus dir; Grover C. Baker, chief engr.

## Eden

**WCBX(AM)**—Aug 16, 1970: 1130 khz; 1 kw-D, Box A (27288). (919) 623-3121. Stone Bcstg Corp. (acq 3-16-81). Net: Sat Mus. Format: Adult contemp. Spec prog: Gospel 6 hrs wkly. ■ Victor C. Stone, pres; Mike Moore, VP gen mgr & prod dir; Sandra Walton, coml mgr; Chuck Stone, mus dir; Eldred Winn, chief engr. ■ Rates: \$10; 10; 10; 10.

**WLOE(AM)**—Dec 20, 1946: 1490 khz; 1 kw-D, 250 kw-N, Box 548 (27288). (919) 623-3118. Carolina-Virginia Bcstg Co. (acq 3-7-79). Rep: Southern Spot Sls. Format: C&W. Spec prog: Farm 11 hrs wkly. ■ Greg Fischer, gen mgr; John Brett, prog dir; Scott Cope, news dir; Eldred Winn, chief engr. ■ Rates: \$10; 10; 10; 6.

**WSRQ(FM)**—Co-owned with WLOE(AM). March 20, 1949: 94.5 mhz; 27 kw. Ant 96 ft. Stereo. Progs sep from AM. Format: MOR. ■ Rates: \$11; 11; 11; 7.

## Edenton

**WBXB(FM)**—June 18, 1976: 100.1 mhz; 3 kw. Ant 206 ft. Stereo. Box 0 (27932). (919) 482-2224. Chowan Bcstrs. Net: N.C. News. Rep: TN Spot Sls. Format: C&W. Spec progs: Farm 5 hrs, gospel 10 hrs wkly. ■ Sarai B. Daniels, pres; Trip Barry, gen mgr & chief engr; Charlotte Patterson, coml mgr; Kathy Barry, prog dir; Rita Basnight, mus dir; Al Twine, news dir. ■ Rates: \$3; 3; 3; 3.

**WCDJ(AM)**—November 1955: 1260 khz; 1 kw-D, DA, Drawer G. (27932). (919) 357-2103. Edenton Bcstg Corp. (group owner; acq 3-11-81). Net: UPI. Rep: Southern Spot Sls. Format: Top-40. Spec progs: Farm 3 hrs, Black 3 hrs wkly. ■ Robert E. Lee, pres; Ray Ward, gen mgr; Jewel Chesnon, mus dir; Flynn Surratt, news dir; Rick Aydtlett, chief engr. ■ Rates: \$5; 5; 5; —

**WZBO(FM)**—Co-owned with WCDJ(AM). Not on air, target date unknown: 102.3 mhz; 3 kw. Ant 184 ft. Format: Popular.

## Elizabeth City

**WCNC(AM)**—September 1939: 1240 khz; 1 kw-D, 250 w-N, Box 1246 (27909). (919) 335-4379. Albemarle Bcstg Co. Net: UPI. Rep: Southern Spot Sls.



Format: **Contemp.** ■ J. L. Lamb Jr., gen mgr & chief engr; Desmond S. Barclay, asst mgr. ■ Rates: \$4.75; 4.75; 4.75.

**WGAI(AM)**—Nov 2, 1947: 560 khz; 1 kw-D, 500 w-N, DA-2. (CP: DA-1). Box 1408 (27909). (919) 335-4371. Campbell Bcstg Inc. (acq 9-1-74). Net: North Carolina News. Rep: T-N. Format: Adult contemp. ■ Tom Campbell, VP & gen mgr; Rita Griffin, coml mgr; Hunt Thomas, prog dir; Bill Garwood, chief engr; Charles White, news dir. ■ Rates: \$6; 5.20; 6; 5.20.

**WMYK(FM)**—Nov 30, 1973: 93.7 mhz; 100 kw. Ant 940 ft. Stereo. Box 429, Moyock, N.C. (27958). (919) 435-6138; (804) 461-1194. Love Broadcasting Net: NBC's The Source. Format: **Contemp AOR.** ■ William E. Bennis III, gen mgr; Bill Simmons, mus dir; John Heimerl, prog dir; Robert Conwell, coml mgr; Paige Beal, prom mgr; Art Williamson, news dir; Wait Lowery, chief engr. ■ Rates: \$38; 35; 38; 35.

## Elizabethtown

**WBLA(AM)**—Aug 3, 1956: 1440 khz; 5 kw-D. Box 458 (28337). (919) 862-3184. Bladen Bcstg Corp. Net: N.C. News. Rep: TN Spot Sls. Format: **MOR, oldies.** Spec prog: **Black 6 hrs wkly.** ■ Robert Hester, pres; Kent Dunn, gen & coml mgr; Bill Sellers, prog dir; Alan Hoover, mus & news dir; Susan Berry, prom mgr; Gene Wells, chief engr. ■ Rates: \$4.50; 4.50; 4.50; —

## Elkin

**WIFM(AM)**—1949: 1540 khz; 1 kw-D, 500 w-CH. Drawer 1038 (28621). (919) 835-2511. Tri-County Bcstg Co. (acq 12-1-54). Net: **ABC/I.** Format: **Variety.** ■ H. F. Laffoon, pres; W. P. Erwin, gen mgr; Leon Reece, stn mgr; Alan Combs, coml mgr; Ralph Shaw, news dir; Richard H. Paulson, chief engr. ■ Rates: \$3; 3; 3; 3.

**WIFM-FM**—1949: 100.9 mhz; 3 kw. Ant 60 ft. Prog dups AM 15%. ■ Rates: \$2.25; 2.25; 2.25; 2.25.

## Elon College

**\*WSOE(FM)**—November 1978: 89.3 mhz; 10 w. Ant 50 ft. Stereo. Box 755 (27244). (919) 584-9880. Elon College. Format: **Div.** ■ Gerald Gibson, fac adv; Larry Allen, chief engr.

## Fair Bluff

**WWKO(AM)**—Oct 21, 1967: 1480 khz; 1 kw-D. Box 1480 (28439). (919) 649-7325. Marshall Media Inc. (acq 6-1-81). Group owner: Gray Bcst Enterprises. Net: **NBC.** Format: **Modern country.** Spec prog: **Gospel 6 hrs, farm 3 hrs, bluegrass 3 hrs wkly.** ■ Richard H. Marshall, pres & gen mgr; Ted Gray, sec-treas; Bob Morgan, coml mgr; Sandy Long, prom mgr; Randy Galliher, news dir.

## Fairmont

**WFMO(AM)**—July 13, 1953: 860 khz; 1 kw-D. Box 665 (28340). (919) 628-6781. Carolinas Bcstg Inc. Net: **Carolina News.** Rep: TN Spot Sls. Format: **Top-40.** Spec prog: **Farm 5 hrs, black 4 hrs wkly.** ■ James C. Clark, pres & gen mgr; John W. Pittman, coml mgr; Bill Sellers, prog & mus dir; Betty Clark, prom mgr; Gordy Brown, news dir; Joe Miles, chief engr. ■ Rates: \$4; 4; 4; —.

**WZYZ(FM)**—Co-owned with WFMO(AM). August 1975: 100.9 mhz; 3 kw. Ant 300 ft. Stereo. Net: **NC News.** Rep: TN Spot Sls. Format: **Contemp mass appeal.** ■ Rates: \$4.50; 4.50; 4.50; 4.50.

## Farmville

**WGHB(AM)**—Dec 12, 1959: 1250 khz; 5 kw-D, 2.5 kw-N, DA-2. Box 229 (27828). (919) 753-4122. Farmville Bcstg Co. (acq 6-7-8). Net: **NC News.** Rep: TN Spot Sls. Format: **C&W.** Spec progs: **Farm 8 hrs, Black 3 hrs wkly.** ■ L. Gene Gray, pres; Sonny Fisher, prog & mus dir; George Foley, news dir. ■ Rates: \$8; 7; 8; 7.

**WRQR(FM)**—Co-owned with WGHB(AM). March 24, 1974: 94.3 mhz; 3 kw. Ant 300 ft. Stereo. Rep: **Carolina Spot Sls.** Format: **MOR.** ■ Henry Hinton, gen & coml mgr; Eric Miller, prog & mus dir; Kirk Williams, news dir; L. Gene Gray, chief engr. ■ Rates: \$8.50; 7.50; 8.50; 7.50.

## Fayetteville

**WFAI(AM)**—1947: 1230 khz; 1 kw-D, 250 w-N. (CP: 1200 khz; 5 kw-D, 500 w-N, DA-N). Box 649 (28302).

(919) 483-0393. Beasley Bcstg Co. (group owner acq 9-1-71). Net: **ABC/E, NC News.** Rep: **Howard;** Southern Spot Sls. Format: **C&W.** ■ George G. Beasley, pres; Danny Highsmith, VP & gen mgr; Curt Nunney, sls mgr; Ted Michaud, stn mgr; Denny McGuire, opns mgr & mus dir; Ann Hatchitt, news dir; Gene Wells, chief engr. ■ Rates: \$16; 13; 16; 9.50.

**WFLB(AM)**—1947: 1490 khz; 1 kw-D, 250 w-N. DA-2. Box 530, 1338 Bragg Blvd. (28302). (919) 323-0925. Gray Bcst Enterprises (group owner; acq 8-81). Net: **ABC/C.** Rep: **Lotus, Carolina Spot Sales.** Format: **Adult contemp, soul.** ■ Ted J. Gray Jr., pres; G. Stewart Thrower, gen mgr; Bob McDermonnt, coml mgr; Larry Cannon, prog dir; Sandra Lofton, prom mgr; Andy Jackson, news dir; Gene Wells, chief engr. ■ Rates: \$15; 13; 15; 9.

**WFNC(AM)**—1940: 940 khz; 50 kw-D, 1 kw-N, DA-N. Box 35297 (28303). (919) 864-5222. Cape Fear Bcstg Co. Net: **CBS.** Rep: **Eastman.** Format: **C&W, news, talk.** ■ Victor W. Dawson, pres & gen mgr; Paul Michels, opns mgr; Steve Harden, sls mgr; Dan Mitchell, prog dir; Randy Jenkins, mus dir; Russ Clarkson, news dir; Jesse Sprouse, chief engr. ■ Rates: \$30; 17; 20; 12.

**WQSM(FM)**—Co-owned with WFNC(AM). 1947: 98.1 mhz; 100 kw. Ant 500 ft. Stereo. (919) 867-3121. Progs sep from AM. Format: **Top-40.** ■ Weyher Dawson, sls mgr; Terry Jordan, prog dir; Cal Casey, mus dir. ■ Rates: \$30; 25; 30; 20.

**\*WFSS(FM)**—Dec. 2, 1977: 89.1 khz; 100 kw. Ant 440 ft. Stereo. 1200 Murchison Rd. (28301). (919) 486-1381. Fayetteville State Univ. Format: **Div, jazz.** ■ Joseph Ross, dir.

**WIDU(AM)**—Jan 20, 1958: 1600 khz; 1 kw-D. Drawer 2247 (28302). (919) 483-6111. WIDU Bcstg Inc. Net: **MBS, Sheridan.** Rep: **PRO.** Format: **Black.** ■ W. B. Belche, pres & gen mgr; William A. Hennessee, prog & news dir; Bob Gay, mus dir; Forrest Tyndall, coml mgr; Roger Stevens, chief engr. ■ Rates: \$7.70; 7.70; 7.70; —.

**WQSM(FM)**—Listing follows WFNC(AM).

**WSTS(FM)**—See Laurinburg.

## Forest City

**WAGY(AM)**—Oct 15, 1958: 1320 khz; 1 kw-D, 500 w-N, DA-N. Box 280 (28043). (704) 245-9887. Tri-City Bcstg Co. (acq 1-31-78). Net: **NBC.** Format: **C&W.** ■ Don Lovelace, pres, gen mgr & chief engr; Archie West, coml mgr; Donna S. Lovelace, opns mgr, prog & mus dir; Walt Hoagland, news dir. ■ Rates: \$5; 3; 5; 2.

**WBBO(AM)**—Sept 10, 1947: 780 khz; 1 kw-D, 1263 W. Main St. (28043). (704) 245-4205. Rutherford County Radio Co. Net: **ABC/C.** Rep: **Carpenter; TN Spot.** Format: **Top-40.** Spec prog: **Black 3 hrs wkly.** ■ Stella A. Trapp, pres; Dona Trapp, gen mgr; Wylie Fulton, coml mgr; Patrick Nanney, prog dir; Charlie Vee, mus dir & prom mgr; Will James, news dir; Henry E. Melton, chief engr. ■ Rates: \$4.50; 4.15; 4.50; —.

**WBBO-FM**—Sept 10, 1947: 93.3 mhz; 1.5 kw. Ant 300 ft. Prog sep from AM. Format: **C&W.** Spec progs: **Farm 3 hrs, Gospel 3 hrs wkly.** ■ Becky Bradley, mus dir.

## Franklin

**WFSC(AM)**—May 5, 1957: 1050 khz; 1 kw-D. Box 470 (28734). (704) 524-4418. Statesville Bcstg Co. Inc. Net: **ABC/I.** Rep: **Southern Spot Sls.** Format: **C&W.** Spec progs: **Gospel 17 hrs, farm 2 hrs wkly.** ■ A. Fuller Sams, pres; Bill Bruton, gen mgr; Jo Cunningham, coml mgr; Brenda Wooten, asst mgr; Randy Raby, prog & mus dir; Ken Cerri, prog mgr; Kim Kimmins, news dir; George Cook, chief engr. ■ Rates: \$3.95; 3.45; 3.45; 3.45.

**WRFR(FM)**—Co-owned with WFSC(AM). Sept 1, 1965: 96.7 mhz; 3 kw. Ant minus 200 ft. Prog sep from AM. (704) 524-5395. Format: **Top-40, MOR.** Spec progs: **Rel 12 hrs, farm 2 hrs, class 2 hrs wkly.** ■ Bill James, prog dir.

**WLTM(AM)**—May 24, 1979: 1480 khz; 5 kw-D. Rt. 9, Box 125 (28734). (704) 369-9569. Joe M. Henry Net: **UPI.** Format: **Rel, C&W, var.** ■ Joe M. Henry, pres & gen mgr; Hildie McClure, coml mgr; Yvonne Rogers, prog & mus dir; Michael Roop, news dir; George Cook, chief engr. ■ Rates: \$4.50; 4.50; 4.50; —.

**WRFR(FM)**—Listing follows WFSC(AM).

## North Carolina Radio

### Fuquay Varina

**WAKS(AM)**—1949: 1460 khz; 5 kw-D. Box 588 (27526). (919) 552-2263. Wake County Bcstg Co. (acq 3-71). Net: **MBS, UPI.** Rep: **Tobacco Net.** Format: **C&W.** Spec prog: **Farm 6 hrs wkly.** ■ Jim Butts, VP gen & coml mgr; Bill Sellers, prog & mus dir; Bing Martin, news dir; Toby Johnson, chief engr. ■ Rates: \$15; 15; 15; 15.

**WAKS-FM**—Dec 1, 1980: 103.9 mhz; 2.1 kw. Ant 360 ft. Dups AM 90%. Stereo.

### Garner

**WKBO(AM)**—Aug 11, 1969: 1000 khz; 1 w-D. Box 1000, Raleigh (27529). (919) 832-5551. Ed Paul (acq 1/77). Net: **ABC/C.** Format: **C&W, rel.** ■ Ed Paul, pres & gen mgr; Austin Rigsbee, coml mgr; Buck Poe, news, prog & mus dir, prom mgr; W.L. Johnson, chief engr. ■ Rates: \$10.50; 10.50; 10.50; —.

### Gastonia

**WAAK(AM)**—See Dallas.

**WGAS(AM)**—See South Gastonia.

**WGNC(AM)**—March 1939: 1450 khz; 1 kw-D, 250 w-N. 1700 Bcst St. (28052). (704) 865-8501. WGNC Inc. Net: **ABC/E.** Format: **Contemp country.** ■ Pat McSwain, pres & gen mgr; Doug McSwain, stn mgr; Carl Rhyne, coml mgr; W. C. Groves Jr., chief engr. ■ Rates: \$7.50; 6.50; 5; 5.50.

**WZXI(FM)**—Co-owned with WGNC(AM). September 1947: 101.9 mhz; 100 kw. Ant 870 ft. Prog sep from AM. Stereo. WZXI Inc. Net: **ABC/E.** Rep: **Masla; Carolina Spot Sls.** Format: **MOR.** ■ Jerry McSwain, gen mgr; Dean McTindal, prog dir; W.C. Groves, chief engr. ■ Rates: \$30; 28; 26; 18.

**WLTC(AM)**—March 8, 1948: 1370 khz; 5 kw-D. Box 3927, 304 N. New Hope Rd. (28052). (704) 865-1280 & -1079. Gastonia Bcstg Service Inc. Rep: **Devney, Media Sls/South.** Format: **C&W.** Spec prog: **Gospel 10 hrs wkly.** ■ J. B. Petty, pres & gen mgr; B. C. Morrow, coml mgr; James C. Beatty, prog, news & mus dir; Don Voight, chief engr. ■ Rates: \$8.50; 8.50; 8.50; 8.50.

**WZXI(FM)**—Listing follows WGNC(AM).

### Goldsboro

**WEQR(FM)**—Listing follows WGBR(AM).

**WFMC(AM)**—Nov 11, 1951: 730 khz; 1 kw-D. Box 2006 (27530). (919) 734-4211. Southern Radio & TV Corp. (acq 1-9-67). Group owner: **Beasley; Rep: Carolina Spot Sales.** Format: **C&W, relig, farm.** ■ George G. Beasley, pres; Webster A. James, gen mgr; Bob Wooten, sls mgr; Tony D. Blackmon, prog & mus dir; Ken Plummer, news dir; Don Price, chief engr. ■ Rates: \$6.50; 5.50; 6.50; —.

**WOKN(FM)**—Co-owned with WFMC(AM). Feb 2, 1972: 102.3 mhz; 3 kw. Ant 275 ft. (919) 734-4213. Prog sep from AM. **WOKN Inc.** Net: **Natl Black.** Rep: **Howard.** Format: **Black.** ■ Robert Swinson Jr., gen mgr; Ronnie Freeman, prog & mus dir.

**WGBR(AM)**—1939: 1150 khz; 5 kw-D, 1 kw-N, DA-2. Box 207, 914 W. Grantham St. (27530). (919) 736-1150. Eastern Carolina Bcstg Inc. Net: **ABC/I, NC News.** Rep: **TN Spot Sls.** Format: **MOR.** ■ Vassie G. Balkcum, pres & gen mgr; Bob Hill, sls mgr; Bill Austin, mus dir; Kay Gates, opns dir; Bill Justice, news dir; Lew Graves, chief engr. ■ Rates: \$7; 6; 7; 6.

**WEQR(FM)**—Co-owned with WGBR(AM). 1946: 96.9 mhz; 50 kw. Ant 320 ft. Stereo. Net: **ABC/D, NCNN.** Format: **Contemp rock.** ■ Vassie Balkcum, gen mgr. ■ Rates: \$7; 6; 7; 6.

**WOKN(FM)**—Listing follows WFMC(AM).

**WSSG(AM)**—Oct 22, 1955: 1300 khz; 1 kw-D. Box 128 (27530). (919) 734-1300. Creative Bcstg (acq 6-12-81). Net: **CBS.** Rep: **Southern Spot Sls.** Format: **Music of your life.** ■ Ronnie Griffin, gen mgr. ■ Rates: \$7.50; 6.50; 7.50; —.

## North Carolina Radio

### Graham

**WBAG-FM**—See Burlington-Graham.

**WQRB(AM)**—See Burlington-Graham.

**WSML(AM)**—Dec 2, 1967: 1190 khz; 1 kw-D, DA. Box 900 (27253). (919) 227-4254. Evans Comm Corp. (acq 10-1-82). Net: ABC/I. Rep: Carolina Spot Sls. Format: C&W, rel. ■ Emory T. Evans, pres, gen & coml mgr; Wayne Leonard, prog dir; Gloria Skenes, loc sls mgr; Shular Davis, accounting; Mike Waters, news dir; Bob Moran, chief engr. ■ Rates: \$6.50; 6.50; 6.50; —.

### Granite Falls

**WKJK(AM)**—Feb 22, 1963: 900 khz; 500 w-D. Box 486 (28630). (704) 396-3361. Bcstg Enterprises Inc. (acq 7-22-66). Format: Automated country. ■ John Morris, coml-gen mgr; Ed Logan, opns mgr; Doris Wright, traf mgr; John Morris, chief engr. ■ Rates: \$ 5.50; 5.50; 5.50; 5.50.

### Greensboro

**WBIG(AM)**—Aug 19, 1926: 1470 khz; 5 kw-U, DA-N. Box 20204, 3001 Battleground Rd. (27420). (919) 288-4131. North Carolina Bcstg Co. Inc. (acq 1934). Group owner: Jefferson-Pilot Bcstg Co. Net: CBS, APR. Rep: Christal. Format: Music of your life. ■ Stan Thomas, VP & mgng dir; Bob Ayers, sr account exec; Tom Jackson, prog dir; Lloyd Gordon, news dir; Steve Hendrickson, tech opns dir. ■ Rates: \$34; 29; 34; 29.

**WCOG(AM)**—May 22, 1948. 1320 khz; 5 kw-D, 1 kw-N, DA-2. Box 8009 (27419). (919) 299-0346. Thoms Bcstg Co. Inc. Group owner: Thoms Stns. Net: ABC/C. Rep: HR Stone. Format: Contemp. ■ Mrs. Harold H. Thoms, pres; Al Troxler, gen & coml mgr; Diane Silcox, news dir. ■ Rates: \$27; 23; 27; 23.

**WEAL(AM)**—Oct 5, 1962: 1510 khz; 1 kw-D, 250 w-CH. Box 6626 (27405). (919) 272-5121. North State Bcstg Co. (acq 12-75). Net: Sheridan. Rep: Howard. Format: Black. ■ Lewis Pace Poag, pres & coml mgr; Morgan Rees Poag, gen mgr; Ruenell Stewart, opns mgr; Bobby Knight, prog dir; Larry Allen, chief engr. ■ Rates: \$15; 15; 15; 15.

**WKEW(AM)**—Feb 16, 1942: 1400 khz; 1 kw-D, 250 w-N, DA-1. Box 13717 (27405). (919) 273-3631. Friendly Bcstg Co. (acq 9-15-80). Net: ABC/I. Rep: Media Sls. Format: Adult contemp. ■ Robert Morrice, pres & gen mgr; Bill Johnston, coml mgr; Art Gibson, prog dir; Ken Allen, mus dir; Tom Wall, news dir; Tim Walker, chief engr. ■ Rates: \$15; 13; 15; 13.

**\*WNAA(FM)**—Sept. 10, 1978: 90.1 mhz; 10 kw. Ant 470 ft. Stereo. N.C. A&T Univ. (27411) (919) 379-7934. North Carolina Agricultural & Technical State University. Net: Natl Black, UPI. Format: Jazz. Spec progs: Reggae 8 hrs wkly. ■ Gary Flanigan, gen mgr; Lorenzo Perry, chief engr.

**WPET(AM)**—1964: 950 khz; 500 w-D. Box 950 (27402). (919) 275-9738. Mido Communications Inc. (acq 12-67). Rep: Eastman. Format: Gospel. ■ Tom Armshaw, pres, gen & coml mgr; Donald Davis, prog dir; prom mgr & mus dir; Dave Compton, news dir; Larry Allen, chief engr. ■ Rates: \$16; 16; 16; —.

**\*WQFS(FM)**—January 1970: 90.9 mhz; 19 kw. Ant 200 ft. Stereo. Box 17714, Guilford College (27410). Guilford College Bd of Trustees. Format: Progsv, div. Spec progs: Jazz 18 hrs, class 3 hrs wkly. ■ Tim Little, gen mgr.

**WQMG(FM)**—July 8, 1962: 97.1 mhz; 20 kw. Ant 520. (CP: 100 kw). Net: CBS RadioRadio. Rep: Bernard Howard. Format: Jazz, contemp soul. ■ M. Rees Poag, pres & gen mgr; L. Pace Poag, VP & sls mgr; Shelly Bynum, mus dir; Ruenell Stewart, opns mgr; Larry Allen, chief engr.

**WRQK(FM)**—Jan 9, 1958: 98.7 mhz; 100 kw. Ant 720 ft. Stereo. Box 950 (27402). (919) 275-9895. WRQK Inc. (acq 10-79). Net: MBS. Rep: Eastman. Format: Top-40, oldies.

**\*WUAG(FM)**—July 20, 1964: 106.1 mhz; 10 w. Ant 200 ft. Stereo. Elliott Center, U. of N.C. at Greensboro

(27412). (919) 379-5451. U. of N.C. at Greensboro. Format: Prog, div, jazz. ■ Neil Matson, gen mgr; Lisa Fields, prog dir.

**WWMO(FM)**—See Reidsville.

### Greenville

**WBZQ(AM)**—July 15, 1962: 1550 khz; 1 kw-D. Box 1485 (27834). (919) 752-8740. Greenville Bcstg Co. Inc. (acq 5-13-74). Rep: Savilli-Schutz, Keystone. Format: Relg. Spec prog: Farm. ■ Jim McManus, pres; Michael R. Bland, stn mgr; James W. Heath, coml mgr; Donnell Clisson, prog dir; Roy Becker, chief engr. ■ Rates: \$4; 3.50; 4; —.

**WNCT(AM)**—1940: 1070 khz; 10 kw-U, DA-N. Box 7167 (27834). (919) 758-1070. TWX 510-929-1619. Park Broadcasting. (group owner acq 1962). Net: CBS. Rep: Katz. Format: C&W. Spec prog: Farm 14 hrs wkly. ■ Roy H. Park, pres; Henry Amberston Jr., gen mgr; Jay Griffith, prog dir; Joe Wayne, mus dir; John Moore, news dir; John Moore, farm dir; Howard Adams, chief engr. ■ Rates: \$32; 32; 32; 27.

**WNCT-FM**—Dec 22, 1963: 107.7 mhz; 100 kw. Ant 1700 ft. Stereo. Prog sep from AM. Format: Btfl mus. Spec prog: Farm 9 hrs wkly. ■ Rates: \$42; 42; 42; 30. ■ WNCT-TV affil.

**WOOW(AM)**—October 1959: 1340 khz; 1 kw-D, 250 w-N. 304 Evans St. Mall (27834). (919) 758-1171. WOOW Bcstg Inc. (acq 5-66). Net: ABC/C. Rep: Southern Spot Sls. Format: Top 40. Spec prog: Farm 2 hrs wkly. ■ Mark Clements, chmn; Danny Jacobson, pres, gen & coml mgr; D.S. Jacobson. ■ Rates: \$8.50; 8; —; —.

**WZMB(FM)**—Feb 2, 1982: 91.3 mhz; 282 w. Ant 134 ft. Stereo. 2nd Flr., Old Joyner Library, ECU (27834). (919) 757-6656. ECU Media Board. Format: Jazz, progsv. Spec progs: Class 12 hrs, soul 4 hrs, new wave 4 hrs wkly. ■ Warren A. Baker, gen mgr; Macon Dail, chief engr.

### Grifton

**New FM**—Not on air, target date unknown: 99.3 mhz; 3 kw. Ant 266 ft. 531 Gay St., Knoxville, Tenn. (37902). Mark S. Manafo. Format: Contemp. ■ Mark F. Manafo, owner.

### Hamlet

**WKDX(AM)**—June 30, 1957: 1250 khz; 1 kw-D. Box 826 (28345). (919) 582-2653. Richmond County Bcstg Co. Inc. Group owner: Lyon. Net: ABC/I. Format: C&W. Spec prog: Gospel 15 hrs wkly. ■ R. A. Lyon, pres; Jesse C. Benoist, gen mgr; Mrs. Sherrell R. Benoist, prog dir; Greg Hagins, news dir; Bill Gaston, chief engr. ■ Rates: \$5; 5; 5; 5.

### Havelock

**WCPQ(AM)**—June 16, 1962: 1330 khz; 1 kw-D. Box 247 (28532). (919) 447-0101. Musicradio of N.C. Inc. (acq 5/20/78). Net: ABC/E. Rep: South Spot Sls. Format: Btfl mus. ■ Darryl Nixon, pres & gen mgr; Rick Goines, coml mgr; Don Harrison, prog dir; Pat Fisher, news dir; Tom Robertson, chief engr. ■ Rates: \$9.40; 7.10; 8.25; —.

**WMSQ(FM)**—Co-owned with WCPQ(AM). Nov 12, 1971: 104.9 mhz; 3 kw. Ant 165 ft. Stereo. Separate from AM. Format: MOR. ■ Rates: \$9.40; 7.10; 8.25; 5.90.

### Henderson

**WHNC(AM)**—June 6, 1945: 890 khz; 1 kw-D. Norlina Rd., Box 1240 (27536). (919) 438-8111. Rigel Inc. (acq 8-1-78). Net: ABC/E. Rep: Southern Spot Sales. Format: Adult Contemp. ■ Roy O. Rodwell, pres; Terry W. Freitag, gen mgr; Larry D. Williams, sls mgr; Mike Smith, mus dir; Pam Wood, news dir; Thomas Lynn, chief engr. ■ Rates: \$5; 4.75; 5; 4.75.

**WIZS(AM)**—May 1, 1955: 1450 khz; 1 kw-D, 250 w-N. Box 1299 (27536). (919) 438-8135. Stanley H. Fox (acq 9-1-60). Net: Carolina News. Rep: TN Spot Sls. Format: C&W, Black. Spec progs: Farm 5 hrs, Gospel 2 hrs, wkly. ■ Stan Fox, pres; Thomas J. Moore, gen & coml mgr; Jim Daniel, asst mgr; Mark Grady, prog dir; Sylvia Edwards, traf dir; Greg Thrift, news dir; Walter L. Johnson, chief engr. ■ Rates: \$4; 3.50; 3.50; 3.50.

**WYFL(FM)**—1948: 92.5 mhz; 50 kw. Ant 500 ft. Box 888 (27536). (919) 492-9511. Bible Bcstg Network

(group owner; acq 10-3-81). Net: APR. Format: Rel. ■ Judy Mast, gen mgr.

### Hendersonville

**WHKP(AM)**—Oct 22, 1946: 1450 khz; 1 kw-D, 250 w-N. Box 2470 (28739). (704) 693-9061. Radio Hendersonville Inc. (acq 1947) Net: ABC/I. Rep: Keystone, Southern Spot Sls. Format: Contemp. ■ Kermit E. Edney, pres; Art Cooley, VP & gen mgr; Bill Edmundson, coml mgr; Al Hope, prog dir; Boyce Orr, off mgr; Larry Freeman, pub affairs dir; Frank Hawkins, news dir; Norman Lyda, chief engr. ■ Rates: \$11; 11; 11; 11.

**WKIT(FM)**—Co-owned with WHKP(AM). April 15, 1958: 102.5 mhz; 100 kw. Ant 332 ft. (704) 693-4193. Net: ABC/FM. Rep: Southern Spot Sls. Format: C&W. ■ Norman Lyda, chief engr. ■ Rates: \$11; 11; 11; 11.

**WHVL(AM)**—Dec 25, 1964: 1600 khz; 5 kw-D DA, 500 2-CH. 717 Greenville Hwy (28739). (704) 663-7915. The Mountaineer Corp. Rep: Bolton. Format: Top-40. ■ A.E. Perkins, pres & gen mgr; Sally Robertson, coml mgr; Robyn Mutchler, prog dir; Glenn Trent, mus dir; Henry Poole, chief engr. ■ Rates: \$8.25; 7; 8.25; 7.

**WKIT(FM)**—Listing follows WHKP(AM).

### Hickory

**WHKY(AM)**—June 10, 1940: 1290 khz; 5 kw-D, 1 kw-N, DA-N. 526 Main Ave. S.E., (28601). (704) 322-5115. Catawba Valley Bcstg Inc. (acq 8-76). Net: ABC/E, N.C. News. Format: Gospel. ■ Robert E. Cline, pres; Thomas Long, gen mgr; Mrs. Mary Ann Mull, prog dir; James O. Carr, news dir; Thomas E. Long Jr., chief engr. ■ Rates: \$10; 10; 10; 10.

**WHKY-FM**—Jan 20, 1959: 102.9 mhz; 14.8 kw. Ant 325 ft. Stereo. Prog sep from AM. Format: Top-40. ■ John Thomas Holder, mus dir. ■ WHKY-TV affil. ■ Rates same as AM.

**WIRC(AM)**—Dec 5, 1948: 630 khz; 1 kw-D. Box 938 (28601). (704) 322-4130. Foothills Broadcasting Inc. (acq 3-8-78). Net: ABC/C. Rep: Southern Spt Sls. Format: C&W. ■ Jerry Oakley, pres; Elmer Troutman, chief engr; Maynard Taylor, sls mgr; Steve Johnson, prog dir. ■ Rates: \$14; 14; 14; 14.

**WXRC(FM)**—Co-owned with WIRC(AM). Dec 7, 1962: 95.7 mhz; 100 kw. Ant 330 ft. Stereo. Prog sep from AM. (704) 322-1713. Net: ABC/C. Format: Stereo Rock. ■ Rates: \$10; 10; 10; 10.

**WSPF(AM)**—Oct 27, 1963: 1000 khz; 5 kw-D, 2.5 kw-CH. Box 1709, 211 Hwy 127 & 2nd Ave SE (28601). (704) 328-1731. Piedmont Bcstg Inc. Net: UPI. Rep: Carpenter. Format: MOR. ■ Willis A. Deal, pres & gen mgr; Dan Bordner, prog dir; Skip Murphy, mus dir; Bill Annas, chief engr. ■ Rates: \$8.50; 8.50; 8.50; 8.50.

**WXRC(FM)**—Listing follows WIRC(AM).

### High Point

**WGLD-FM**—Listing follows WOKX(AM).

**WGOS(AM)**—July 1947: 1070 khz; 1 kw-D. 660 N. Main St. (27261). (919) 889-1466. Ritchy Bcstg Co. Inc. (acq 8-6-79). Format: Pop/adult contemp. ■ Simon Ritchy, pres & prog dir; Lynn Ritchy, coml mgr; Ronald L. Muffley, gen mgr; James R. Luther, chief engr.

**\*WHPE-FM**—November 1947: 95.5 mhz; 100 kw. Ant 440 ft. Stereo. 1714 Tower Ave. (27260). (919) 883-1466. Bible Bcstg Network (acq 10-74). Net: APR. Format: Rel. ■ Lowell Davey, pres; Ronald L. Muffley, gen mgr; J. Rex Luther, chief engr.

**WMFR(AM)**—Oct 15, 1935: 1230 khz; 1 kw-D, 250 w-N. Box 2208 (27261). (919) 855-2191. Voyager Comm Inc. (acq 11-82). Net: ABC/E. Rep: Devney, Southern Spot Sls. Format: MOR. ■ Carl Venters, chmn; Jack McCarthy, pres; George Francis, VP & gen mgr; Lorraine Gandy, news dir; Larry Craven, prog dir; Bob Herman, chief engr. ■ Rates: \$20; 15; 20; 10.

**WMFR-FM**—1946: 99.5 mhz; 10 kw. Ant 350 ft. Stereo. Prog sep from AM. Stereo. Format: MOR. ■ Rates: \$40; 25; 40; 30.

**WOKX(AM)**—June 1953: 1590 khz; 1 kw-D. Box 2808 (27261). (919) 869-0101. WGLD Inc. (acq 11-75). Group owner: Mann Media. Net: ABC/D. Rep:



Blair. Format: C&W. ■ Bernard Mann, pres; Charles Hill, gen & coml mgr; Ed Owens, opns mgr; Greg Allen, mus dir; Karen South, prom mgr; Tom Boudurant, chief engr.

**WGLD-FM**—Co-owned with WOKX(AM). June 1953: 100.3 mhz; 100 kw. Ant 400 ft. Format: Easy Istng.

**\*WWIH(FM)**—Sept 19, 1981: 90.3 mhz; 10 w. Ant 145 ft. Stereo. Box 3071, High Point College (27262). (919) 885-8968. High Point College Bd of Trustees. Format: Top-40. Spec progs: Black 3 hrs, jazz 3 hrs, class 3 hrs wkly. ■ Dr. M. Hodge & Dr. E. Smith, advs.

**WWMO(FM)**—See Reidsville.

## Icard Township

**WUIV(AM)**—March 29, 1981: 1580 khz; 5 kw-D, DA. Interstate 40, Box 1 (28666). (704) 397-5549. Jimmy R. Jacumin, Net: CBS. Format: MOR. ■ Jimmy R. Jacumin, pres; Ted Bell, gen mgr; Gene Crawley, prog dir; Marie Triplett, prom mgr; Dave Hardin, news dir; Charles Cooke, chief engr. ■ Rates: \$6.50; 6.50; 6.50; —.

## Jacksonville

**WIIZ(AM)**—Oct. 10, 1968: 1290 khz, 1 kw-D. Box AM (28540). (919) 347-6141. Caleb Communications Inc. (acq 8-79). Net: ABC/C. Format: Top-40. ■ Raymond W. Fraley, pres; Harold Foster, gen & coml mgr; Terry Downing, prog dir; Mike Tackett, mus dir; Donald Browns, chief engr. ■ Rates: \$5.75; 5.25; 5.75; —.

**WJNC(AM)**—Oct 15, 1945: 1240 khz; 1 kw-D, 250 w-N. Drawer A-J (28540). (919) 455-2202. Winfas Inc. (acq 1-1-82). Net: NBC. Rep: Southern Spot Sls. Format: MOR. ■ Roger Ingran, pres; Ronald S. Brown, gen mgr; Craig Wiggins, prog dir; Harold Foster, coml mgr; Glenn Hargett, news dir; Don Brown, chief engr. ■ Rates: \$8.50; 7.50; 8.50; 7.

**WRCM(FM)**—Co-owned with WJNC(AM). April 28, 1965: 92.1 mhz; 3 kw. Ant 270 ft. Prog sep from AM. Stereo. Rep: Southern Spot Sales. Format: C&W. ■ Johnny West, prog dir. ■ Rates same as AM.

**WLAS(AM)**—June 21, 1954: 910 khz; 5 kw-U, DA-2. Box 760 (28540). (919) 455-9527. Seaboard Bcstg Corp. Net: UPI. Rep: T-N Spot Sales. Format: C&W. ■ Sidney Popkins, pres & gen mgr; Joe Moseley, coml mgr; Willis Williams, prog & mus dir; Denise Strickland, news dir; Skip White, chief engr. ■ Rates: \$6.40; 6.40; 6.40; 6.40.

**WXQR(FM)**—Co-owned with WLAS(AM). March 14, 1966: 105.5 mhz; 3 kw. Ant 246 . Stereo. (919) 455-2177. Marine Bcstg Corp. Prog sep from AM. Format: AOR. ■ William Waldron, coml mgr; Kris Kelly, prog dir; Mark Valero, mus dir. ■ Rates same as AM.

## Kannapolis

**WGTL(AM)**—June 10, 1947: 870 khz; 1 kw-D. Box 148 (28081). (704) 933-8700. Fred H. Whitley Inc. ■ Fred H. Whitley, owner & gen mgr; William E. Rumpie, chief engr.

**WRKB(AM)**—Dec 11, 1960: 1460 khz; 500 w-D. Box R (28081). (704) 933-1121. Hefner Radio Inc. (acq 1971). Net: CBS, APR. Format: rel. ■ W.G. Hefner, pres; J. L. White, gen mgr; John Stiles, mgr. ■ Rates: \$9; 9; 9; 9.

**WJZR(FM)**—Co-owned with WRKB(AM) October 1964: 99.7 mhz; 10 kw. Ant 320 ft. (CP: 50 kw. Ant 330.5 ft.). Format: Black, C&W. ■ Rates: \$12.54; 12.54; 12.54; 12.54.

## King

**WKTE(AM)**—Dec 4, 1963: 1090 khz; 1 kw-D. Box 465 (27021). (919) 983-3111. Stokes County Bcstg Co. (acq 11-1-67). Net: MBS. Rep: Southern Spot Sls, Keystone, TN Spot Sls. Format: C&W. ■ Thomas E. Pendleton, pres; Chuck Webster, VP & coml mgr; Danny Hall, prog & mus dir; Bobby Costner, news dir; Eugene Jones, chief engr. ■ Rates: \$5; 5; 5; —.

## Kings Mountain

**WKMT(AM)**—March 12, 1953: 1220 khz; 1 kw-D. Box 1220 (28086). (704) 739-3671. R. H. Whitesides. Format: C&W, rel. ■ R. H. Whitesides, pres; Jonas R. Bridges, gen & coml mgr; Doris S. Bridges, prog dir; Robby Bridges, prom mgr; Pam Bridges, mus dir; Tom Ellis, news dir; Don Welch, chief engr.

## Kinston

**WELS(AM)**—September 1950: 1010 khz; 1 kw-D. 1312 W. Vernon Ave. (28501). (919) 523-5151. Farmers Bcstg Serv Inc. Net: Southern Farm. Rep: Carolina Spot Sls. Format: C&W. Spec prog: Black 10 hrs, gospel 15 hrs, wkly. ■ William S. Page, pres; Jack P. Hankins, gen mgr; Patrick C. Howell, prog & news dir; Don Price, chief engr. ■ Rates: \$5.50; 5.50; 5.50; —.

**WFTC(AM)**—Feb 28, 1937: 960 khz; 5 kw-D, 1 kw-N, DA-2. Box 609 (28501). (919) 522-4141. HGR Bcstg Co. (acq 6-1-81). Net: ABC/I. Format: Contemp country. ■ William M. Alexander, Sam Knowles, stn mgr; John Peace, mus dir. ■ Rates: \$6; 5; 6; 5.

**WRNS(FM)**—Co-owned with WFTC(AM). Oct 12, 1968: 95.1 mhz; 100 kw. Ant 300 ft. Stereo. (919) 522-1978. Net: N.C. News. Format: C&W. ■ Sam Knowles, stn mgr; Jim Stoddard, mus dir. ■ Rates: \$8; 7; 8; 7.

**WISP(AM)**—May 1954: 1230 khz; 1 kw-D, 250 w-N, DA-1. Box 668 (28501). (919) 523-1230. Joyner Bcstg Corp. (acq 4-7-82). Net: MBS. Rep: Southern Spot Sls. Format: Hit parade. Spec prog: Farm 12 hrs wkly. ■ Tom Joyner, pres & gen mgr; Wade Johnson, coml mgr; Jim Kelso, prog dir; John Peace, mus dir; Tony Peary, prom mgr; Sammy Knowles, news dir; Allen D. Kass, chief engr. ■ Rates: \$10; 7; 10; 7.

**WQDW(FM)**—Co-owned with WISP(AM). Sept 15, 1976: 97.7 mhz; 3 kw. Ant 248 ft. Prog sep from AM. Stereo. (919) 527-3377. Net: Sheridan. Rep: Lazar, Southern Spot Sls. Format: Black. ■ Tony Peary, mus dir; Steve Lewis, prom mgr. ■ Rates: \$20; 17; 20; 17.

**\*WKNS(FM)**—March 26, 1977: 90.5 mhz; 3 kw. Ant 100 ft. Stereo. Box 188 (28501). (919) 527-6223. Lenoir Community College (acq 1-9-76). Format: AOR. Spec prog: Classical 15 hrs wkly. ■ Jesse McDaniel, pres; Robert L. Snowdon, gen mgr.

**WQDW(FM)**—Listing follows WISP(AM).

**WRNS(FM)**—Listing follows WFTC(AM).

## Laurinburg

**WEWO(AM)**—Sept 1, 1947: 1460 khz; 5 kw-U, DA-2. Box 529 (28352). (919) 276-2911. Curtis & Assocs. (acq 6-20-68). Group owner: Curtis Radio. Net: N.C. News. Rep: Southern Spot Sls. Format: MOR. Spec progs: Farm 1 hr, black 3 hrs wkly. ■ Donald W. Curtis, pres; Fred Fox, VP, opns dir; Mike Binkley, VP, coml mgr; Bryce Wilson, mus dir; Walter Studivaht, news dir; David Taylor, chief engr.

**WSTS(FM)**—Co-owned with WEWO(AM). May 1, 1951: 96.5 mhz; 100 kw. Ant 650 ft. Stereo. Rep: Savalli-Schutz. Prog sep from AM. Format: Div. ■ Woody Sherman, prog dir; Dave Barbee, mus dir; Bob Ray, prom mgr; Badger Johnson, news dir. ■ Rates: \$9.25; 9.25; 9.25; 9.25.

**WLNC(AM)**—Jan 2, 1962: 1300 khz; 500 w. (C.P. 5 kw. DA-N.) Box 1748 (28352). (919) 276-1300. Laurinburg Bcstg Co. Net: NBC. Rep: Keystone, Carolina Spot Sls. Format: Contemp. ■ Michael C. Phillips, VP, gen mgr, prog dir & chief engr; Susan Phillips, sls mgr; Dale Van Horn, mus dir; Scott Mercer, news dir. ■ Rates: \$6.72; 6.72; 6.72; 6.72.

**WSTS(FM)**—Listing follows WEWO(AM).

## Leaksville

**WLOE(AM)**—See Eden.

**WSRQ(FM)**—See Eden.

## Lenoir

**WJRI(AM)**—March 15, 1947: 1340 khz; 1 kw-D, 250 w-N. Box 1350 (28645). (704) 754-5361. WJRI Inc. (acq 10-23-65). Net: APR. Format: Top-40. Spec prog: C&W 12 hrs wkly. ■ Katherine B. Rabb, pres; Donnie Goodale, gen & coml mgr; Dave Ritter, prog & mus dir; Gloria Coffey, prom mgr; Steve Frank, news dir; Olan Harmon, chief engr. ■ Rates: \$6.50; 6; 6.50; 6.

**WKGX(AM)**—Feb 13, 1969: 1080 khz; 5 kw-D. Box 1080 (28645). (704) 754-4180. Funitus City Bcstrs Inc. Rep: Carolina Spot Sls. Format: MOR, old. ■ R.L. Bush, pres; Charley Little, gen & coml mgr; Jeff King, prog & mus dir; Sonny Lewis, news dir; Paul Whitney, chief engr. ■ Rates: \$7.50; 7; 7.50; —.

## North Carolina Radio

### Lexington

**WBUY(AM)**—Sept 22, 1946: 1440 khz; 5 kw-D, 1 kw-N, DA-N. Box 668, 1 Radio Dr. (27292). (704) 246-2716. Davidson County Bcstg Inc. Net: N.C. News. Rep: T-N. Format: MOR & mod country. ■ Greeley Hilton Sr, pres; William Hilton, gen mgr; Greeley Hilton Jr, coml mgr; Larry Ingold, prog & news dir; Allen Godwin, chief engr. ■ Rates: \$8.40; 6.70; 8.40; 6.70.

**WLXN(FM)**—Co-owned with WBUY(AM). Aug 24, 1949: 94.1 mhz; 50 kw. Ant 195 ft. Prog dups AM 19%. Box 668 (27292). (704) 246-2716. Format: Rel. ■ William Hilton, gen & coml mgr, prog dir; Don Matney, mus dir.

### Lillington

**WLLN(AM)**—Feb 12, 1979: 1370 khz; 2.5 kw-D, DA-D. (CP: 5 kw-D). Box 1208 (27546). (919) 893-8313. Harnett Broadcast Inc. Net: NC News. Rep: Southern Spot Sales. Format: C&W. Spec progs: Farm 3 hrs, relig 10 hrs wkly. ■ Bob Etheridge, pres; Charles Fowler, gen mgr; Anthony Harrington, coml mgr; Frank Bellflower, prog & mus dir, prom mgr; Lonna Gardener, news dir; Roger L. Stevens, chief engr. ■ Rates: \$3; 3; 3; 3.

### Lincolnton

**WLON(AM)**—Aug 28, 1953: 1050 khz; 1 kw-D. Box 430 (28092). (704) 735-8071. Lincoln County Bcstg Co. Inc. Net: APR. Rep: Southern Spot Sls. Format: C&W. Spec progs: farm 2 hrs wkly. ■ W. Jack Brown, pres & gen mgr; Wayne Howard, prog dir, prom & coml mgr; Jim Rhine, mus dir; Larry Seagle, news dir; Dennis C. Long, chief engr. ■ Rates: \$4.75; 4.25; 4.75; —.

### Louisburg

**WYRN(AM)**—Sept 11, 1958: 1480 khz; 500 w-D. Box 463 (27549). (919) 496-3105. Franklin Bcstg Co. (acq 3-1-69). Rep: TN Spot Sls. Net: N.C. News. Format: C&W, contemp blend. ■ Euland Clay McBride, pres, coml mgr & prog dir; Mollie B. Evans, gen mgr, sec & treas; Asher F. Johnson Jr, news dir, chief engr & VP. ■ Rates: \$4.55; 4.55; 4.55; —.

### Lumberton

**WAGR(AM)**—Nov 27, 1954: 580 khz; 500 w-D. DA. Box 1056 (28358). (919) 739-3394. Southeastern Bcstg Corp. (acq 4-2-57). Net: APR. Rep: Southern Spot Sls. Format: MOR. ■ Al Kahn, pres & gen mgr; Hugh Hines, coml mgr; George Gilpin, prog dir; Chris Rode, news dir; Roger Stevens, chief engr. ■ Rates: \$5.50; 5.50; 5.50; —.

**WJSK(FM)**—Co-owned with WAGR(AM). July 19, 1964: 102.3 mhz; 3 kw. Ant 270 ft. (919) 738-4771. Prog sep from AM. Stereo. Format: C&W. Spec progs: class 2 hrs wkly. ■ Rates: \$5.50; 5.50; 5.50; 5.50.

**WTSB(AM)**—June 8, 1946: 1340 khz; 1 kw-D, 250 w-N. Box 393 (28358). (919) 739-6056. Robeson Bcstg Corp. Net: ABC. Rep: Carpenter, Carolina Spot Sales. Format: MOR. ■ Doyle Russell, gen mgr; Derek Til, mus dir. ■ Rates: \$6; 5; 6; 5.

**WGSS(FM)**—Co-owned with WTSB(AM). Dec 1, 1960: 95.7 mhz; 6.5 kw. Ant 190 ft. Stereo. 1510 W. Fifth St. (28358). (919) 738-1340. Net: ABC/I. Format: Black. ■ Derek Til, prog dir. ■ Rates: \$8.50; 7.50; 8.50; 7.50.

### Marion

**WBRM(AM)**—May 9, 1949: 1250 khz; 5 kw-D. Box 219 (28752). (704) 652-9500. Childress Bcstg of West Jefferson. Group owner: Childress Radio Group. Net: UPI. Format: MOR. ■ James B. Childress, pres; Annette Bryant, gen mgr; Kevin Estes, opns mgr; Gene Adams, news dir. ■ Rates: \$6.50; 6.50; 6.50; 6.50.

### Marshall

**WMMH(AM)**—Sept 20, 1956: 1460 khz; 500 w-D. Box 85-A (28753). (704) 649-3051. Marshall Bcstg Co. (acq 8-8-57). Net: APR. Rep: Keystone. Format: C&W, gospel. Spec progs: Farm 2½ hrs wkly. ■ Dean

## North Carolina Radio

Shields, pres. gen mgr; Karen Rice, coml mgr; Ben Ledford, prog dir & news dir; John Carl Chandler, chief engr. ■ Rates: \$3; 3; 3; —

### Mars Hill

**\*WVMH-FM**—1975: 90.5 mhz; 10 w. Ant 89 ft. Stereo. Box 1161-C (28754). (704) 689-1232 Mars Hill College. Format: Educ, diversified. Spec progs: C&W 12 hrs, jazz 4 hrs, class 4 hrs wkly. ■ Russell E. Ensore, Tim Taylor, gen mgr.

### Mayodan

**WMYN(AM)**—July 15, 1975: 1420 khz; 500 w-D. Box 311, Madison, N.C. (27025). (919) 548-9207. Mayo Bcstg Corp. Format: C&W. ■ Richard D. Hall Jr, owner; Jim Walton, chief engr. ■ Rates: \$3.50; 3.50; 3.50; —

### Mebane

**WHNI(AM)**—Dec 7, 1973: 1060 khz; 1 kw-D. DA. Box 68 (27302). (919) 563-3000. Benchmark Communications Ltd. (acq 7-1-79). Net: N.C. News. Rep: Southern Spot Sales. Format: MOR, crossover country. Spec prog: Farm 3 hrs wkly. ■ Roger Jennings, pres; Henry Carrouth, gen mgr; Kyle Whitford, prog dir; Jim Whitmeyer, mus dir; Chris Schleiter, chief engr. ■ Rates: \$3.30; 3.30; 3.30; —

### Mocksville

**WDSL(AM)**—October 1964: 1520 khz; 5 kw-D, 1 kw-CH. Box 404 (27028). (704) 634-2177. WDSL Inc. Group owner: Potter. Format: C&W, gospel. ■ Doris B. Potter, pres; Johnny Roberts, opns & news dir. ■ Rates: \$2.10; 2.10; 2.10; 2.10.

### Monroe

**WDEX(A)**—Not on air, target date unknown: 1430 khz; 2.5 kw-U. 900-A Sunset Dr. Del Bcstg. Format: Contemp.

**WIXE(AM)**—May 3, 1968: 1190 khz; 1 kw-D Box 1007 (28110). (704) 289-2525. Monroe Bcstg Co. Net: UPI. Rep: Beaver, Carolina Spot Sls. Format: C&W. ■ Joe N. Ross, pres; Ray Atkins, gen mgr; John R. Griffin, coml mgr & chief engr; Duane Stegall, prog & mus dir; Gary Underwood, news dir. ■ Rates: \$6; 6; 6; 6.

**WMAP(AM)**—July 1947: 1060 khz; 1 kw-D. Box 160 (28110). (704) 283-8115. Union Bcstg Corp. (acq 11-75). Net: N.C. News. Rep: T-N Spot Sls. Format: Adult contemp. Spec prog: Farm 2 hrs, gospel 3 hrs, beach mus 4 hrs wkly. ■ Howard Baucom, pres, gen & coml mgr, chief engr; Olin Sikes, prog, mus & news dir, prom mgr.

### Mooresville

**WHIP(AM)**—1950: 1350 khz; 1 kw-D. Box 600 (28115). (704) 664-5051. Mooresville Media (acq 8-76). Net: N.C. News. Format: MOR, C&W. Spec progs: Black 6 hrs wkly. ■ Glenn Hamrick, pres; Martha Hamrick, VP-gen mgr; Harrill Hamrick, prog dir; Hugh Beaver, mus, news & sports dir; Gene Jones, chief engr. ■ Rates: \$3.50; 3.50; 3.50; —

### Morehead City

**WMBL(AM)**—July 29, 1947: 740 khz; 1 kw-D. 4030 Arendell St. (28557). (919) 247-2002. Boyne Bcstg Inc. Net: NC News. Rep: Southern Spot Sls. Format: MOR, top-40. ■ Ellek Seymour, gen mgr; John C. Erwin, prog dir; Bob Mumford, chief engr. ■ Rates: \$8.50; 8.50; 8.50; —

**WMBJ-FM**—Co-owned with WMBL(AM). Dec 20, 1972: 95.9 mhz; 3 kw. Ant 298 ft. Dups AM 40%. Stereo. Net: MBS. Format: Top-40.

### Morganton

**WMNC(AM)**—Sept 23, 1947: 1430 khz; 5 kw-D, 1 kw-N, DA-N. Box 969 (28655). (704) 437-0521. Cooper Bcstg Co. (acq 9-23-47). Net: NBC. Format: Modern country. Spec prog: Gospel 5 hrs wkly. ■ Mrs. Nathan J. Cooper Sr, pres; Joe Cooper, gen mgr; Elizabeth Cooper, coml mgr; Tom Peeler, prog & news

dir; James C. George, chief engr. ■ Rates: \$6.80; 5.80; 6.80; 5.80.

**WQXX(FM)**—Co-owned with WMNC(AM). Aug 3, 1963: 92.1 mhz; 3 kw. Ant 145 ft. (704) 437-0522. Prog sep from AM. Stereo. Net: NBC The Source. Format: Contemp rock. ■ Rates same as AM.

**WSVM(AM)**—See Valdese.

### Mount Airy

**WPAQ(AM)**—February 1948: 740 khz; 10 kw-D, 1 kw (CH). Box 907 (27030). (919) 786-6111. Ralph D. Epperson. Net: UPI. Format: MOR, country & blue grass. Spec progs: Farm 2 hrs, community affrs 1 hr wkly. ■ Ralph D. Epperson, owner, gen mgr & chief engr; Lucy Bowman, coml mgr; David Sizer, opns mgr & news dir; David Lippard, mus dir; Kathy Smith, prom mgr. ■ Rates: \$7.40; 7.40; 7.40; 7.40.

**WSYD(AM)**—Oct 4, 1951: 1300 khz; 5 kw-D, 1 kw-N, DA-N. Box 1678 (27030). (919) 786-2147. Mount Airy Bcstrs Inc. Net: APR. Format: top-40. Spec progs: farm 1 hr wkly. ■ Erastus F. Poore, pres & gen mgr; Michael E. Poore, coml & prom mgr; Ronald Johnson, news dir; Treva Kirkman, prog dir; Paul Johnson, chief engr. ■ Rates: \$8.50; 8.50; 8.50; 4.

### Mount Olive

**WDJS(AM)**—Dec 27, 1961: 1430 khz; 1 kw-D. E. Center St. Box 429 (28365). (919) 658-9751. The Mount Olive Bcstg Co. Format: Diversified. Spec prog: Black 3 hrs, gospel 10 hrs wkly. ■ James H. Mayo, gen mgr, chief engr & sls mgr; Dortch Anderson, news dir; Ann W. Mayo, prog dir; Jesse Holmes, farm news.

### Moyock

**WQZQ(FM)**—Licensed to Moyock. See Chesapeake, Va.

### Murfreesboro

**WWDR(AM)**—March 20, 1965: 1080 khz; 1 kw-D, DA. Box 38 (27855). (919) 398-4111. Murfreesboro Bcstg Corp. Net: APR. Rep: T-N Spot Sls. Format: C&W. Spec prog: Farm 8 hrs wkly. ■ Sam F. Cooper, gen mgr; Nancylee L. Cooper, coml mgr; Tom Oakes, prog dir; Bill Fairley, chief engr. ■ Rates: \$7.25; 5.90; 7.25; —

**WWDR-FM**—Oct 11, 1970: 98.3 mhz; 3 kw. Ant 300 ft. Stereo. Progs sep from AM. Format: Top-40. ■ Nancylee L. Cooper, prog dir; Jack Daniels, mus dir. ■ Rates: \$8.65; 6.90; 8.65; 6.90.

### Murphy

**WCVP(AM)**—Oct 12, 1958: 600 khz; 1 kw-D. Box 280 (28906). (704) 837-2151. Max M. Blakemore. Format: Diversified. Spec prog: Farm 3 hrs wkly. ■ Max M. Blakemore, owner & chief engr; Dennis Blakemore, coml & prom mgr; Elvia Blakemore, gen mgr; Jane Holder, prog dir. ■ Rates: \$2.70; 2.20; 2.50; 2.20.

**WKRK(AM)**—Aug 8, 1958: 1320 khz; 5 kw-D. Rt. 1, Box 22 (28906). (704) 837-6200. Childress Bcstg Corp. of Murphy. Rep: Southern Spot. Format: C&W. Spec progs: Farm 1½ hrs, pub affairs 2½ hrs. wkly. ■ Paul V. Ridenhour, pres & gen mgr; William Yonce, coml mgr; James Foust, prog dir & chief engr; J. C. White, mus dir; D. F. Newsome, news dir; Emma Ramsey, prom mgr. ■ Rates: \$4; 4; 4; 4.

### New Bern

**WAZZ(FM)**—Listing follows WRNB(AM).

**WBIC(AM)**—Jan 1973: 1380 khz; 5 kw. DA-N. Box 3436 (28560). (919) 633-0319. P&C Bcstg Co. Net: RKO. Rep: Masla, Carolina Spot Sls. Format: Rel. ■ J.D. Conner, pres; Gary Bleau, stn mgr.

**WJQI(AM)**—April 23, 1942: 1450 khz; 1 kw-D, 250 w-N. 106 Twin Rivers Mall (28560). (919) 633-1450. Radio Joy Inc. (acq -23-82). Net: MBS. Rep: T-N Spot Sales. Format: MOR. ■ James McCrudden, pres; Ross Whelden Jr, gen mgr; James Carey, chief engr.

**WRNB(AM)**—July 5, 1953: 1490 khz; 1 kw-D, 250 w-N. Box 2684 (28560). (919) 637-6144. WRNB Inc. (acq 3-1-80). Group owner: Interstate Communication Corp. Net: NBC. Rep: Southern Spot Sls, Christal Co. Inc. ■ L. Brent Hill, pres; M. Jack Quick, VP & gen mgr.

**WAZZ(FM)**—Co-owned with WRNB(AM). Aug 1977: 101.9 mhz; 100 kw. Ant 580 ft. Prog sep from AM.

Stereo. WAZZ Inc. Format: Contemp country.

**WSFL(FM)**—See Bridgeton.

**\*WTEB(FM)**—89.5 mhz. Craven Community College, Racetrack Rd. Craven Community College.

### Newland

**WJTP(AM)**—August 14, 1978: 1130 khz; 1 kw-D, Box 1130 (28657). (704) 733-0188. J. T. Parker Broadcasting Corp. Net: ABC/C, ABC/I. Rep: Carolina Spot Sls. Format: Modern country, adult contemp. ■ J. T. Parker Jr, pres; Phil Roberts, VP; Dan Arnold, stn mgr; Forrest Ritchey, prog dir; Jim Bannon, prom mgr; J.D. Dollar, mus dir; Kevin Holden, news dir; Mitch Sandidge, chief engr. ■ Rates: \$12; 12; 12; 12.

### Newport

**WZYC(FM)**—Not on air, target date unknown. 103.3 mhz; 100 kw. Ant 460 ft. 1531 Ann St., Beaufort, N.C. (28516). Emerald Communications Inc.

### Newton

**WNNC(AM)**—June 18, 1948: 1230 khz; 1 kw-D, 250 w-N. Box 940 (28658). (704) 464-4041. Newton-Conover Communications, Inc. (acq 8-76). Net: UPI, MBS. Rep: Keystone, Carolina Spot Sls. Format: Adult contemp. Spec progs: Farm 1 hr, black 2 hrs, jazz 3 hrs wkly. ■ Dave Lingafelt, pres, gen mgr, coml mgr & chief engr; Janet Lingafelt, asst mgr; Mitch Campbell, prog dir; Duane Cozzen, mus dir; Al Mainess, news dir. ■ Rates: \$6; 6; 6; 6.

### North Wilkesboro

**WKBC(AM)**—June 1947: 810 khz; 1 kw-D. Box 938 (28659). (919) 667-2221. Wilkes Bcstg Co. Net: MBS. Format: C&W, rel. Spec prog: Farm 6 hrs wkly. ■ Doris B. Potter, pres & gen mgr; R.L. Burns, opns mgr.

**WKBC-FM**—July 1962: 97.3 mhz; 100 kw. Ant 101 ft. Stereo. Prog sep from AM. Format: Contemp.

### Oxford

**WCBQ(AM)**—June 9, 1949: 1340 khz; 1 kw-D, 250 w-N. 1 Broadcast Center (27565). (919) 693-4121. Radio Granville Inc. (acq 2-76). Net: MBS, NC News. Rep: Keystone, TN Spot Sls. Format: C&W. Spec prog: Farm. ■ F. Roger Page Jr, pres; Alvin Woodlief Jr, gen & coml mgr.

### Pembroke

**New AM**—Not on air, target date unknown: 940 khz; 10 kw-D. Pembroke State University (28372). Pembroke State University.

### Pinehurst

**WCEL(AM)**—See Southern Pines.

**WDLV(AM)**—March 25, 1980: 550 khz; 1 kw-D, DA. Box 1677, Southern Pines (28387). (919) 692-6887. 107 Inc. Net: MBS. Rep: South Spot Sls. Format: Top-40. ■ William R. Gaston, pres, gen mgr & chief engr; Charlotte Vetter, coml mgr; Ross Caudell, prog & mus dir; William R. McClement, news dir. ■ Rates: \$6; 6; 6; 6.

**WIOZ(FM)**—See Southern Pines.

### Plymouth

**WPNC(AM)**—Sept 11, 1959: 1470 khz; 5 kw-D. Box 1067 (27962). (919) 793-4104. Ralph D. Epperson (group owner: acq 5-64). Net: NC News. Rep: TN Spot Sls, Southern Spt Sls. Format: C&W. Spec progs: Farm 5 hrs wkly. ■ Ralph D. Epperson, pres; Donald W. Christopher, gen mgr; Walter Johnson, chief engr. ■ Rates: \$ 4.50; 4; 4.50; —

**WKLX(FM)**—Co-owned with WPNC(AM). December 1979: 95.9 mhz; 2.6 kw. Ant 350 ft. Stereo. Dups AM 100%.

### Raeeford

**WSHB(AM)**—April 25, 1963: 1400 khz; 1 kw-D, 250 w-N. Box 669 (28376). (919) 875-2149. B B & D Bcst Media Inc. (acq 4-27-81). Net: MBS. Rep: Southern Spot Sls. Format: Top-40. Spec prog: Farm 2 hrs, Black 3 hrs wkly. ■ Daniel E. Brittain, pres; Merrill L. Davis, gen mgr; Helen Inman, coml mgr; Phil Scarboro, opns dir; Lesa Pegram, news dir; Dave Raley, chief engr. ■ Rates: \$4.50; 3.75; 4.50; 2.25.



## Raleigh

**WAKS(AM)**—See Fuquay Varina.

**\*WCPE(FM)**—July 17 1978: 89.7 mhz; 33 kw. Ant 270 ft. Stereo. 4044 Old Wake Forest Rd. (27609). (919) 872-7569. Educational Information Corp. Format: class. Spec prog: It 1 hr wkly. ■ Gregory F. Procopio, gen mgr & pres; C.T. West, news dir; Clyde V. Carl, chief engr; John Sempstrot, prog dir; Alan Senzel, mus dir.

**WDCG(FM)**—See Durham.

**WLLE(AM)**—Dec 1, 1981: 570 khz; 500 w-D. 649 Maywood Ave. (27603). (919) 833-3874. Special Markets Media Inc. Net: Sheridan. Format: Black. ■ Prentice Monroe, pres; Chuck Harris, opns mgr; Henry Monroe, coml mgr; Lewis Parrish, chief engr. ■ Rates: \$16; 14; 16; —.

**WKIX(AM)**—1947: 850 khz; 10 kw-D, 5 kw-N, DA-2. Box 12526 (27605). (919) 851-2711. Adelphi Bcstg Co. (acq 5/17/78). Group owner: Mann Media. Net: ABC/II. Rep: Blair. Format: C&W. ■ Bernard Mann, pres; Ed Weiss, gen mgr; Rich Styles, sls mgr; Joe Wade Formicoca, prog dir & prom mgr; Ron McKay, mus dir; Jim DeFontis, news dir; Tom Bohannon, chief engr. ■ Rates: \$51; 32; 46; 26.

**WYYD(FM)**—Co-owned with WKIX(AM). 1947: 96.1 mhz; 98 kw. Ant 930 ft. Stereo. Progs sep from AM. Format: Btfl mus. Spec progs: rel 2 hrs wkly. ■ Richard Harlow, sls mgr; Tom Bohannon, chief engr; Mike Fenley, prog dir; Bob Carson, mus dir. ■ Rates: \$80; 85; 80; 75.

**\*WKNC-FM**—September 1965: 88.1 mhz; 2.9 kw. Ant 240 ft. Stereo. Box 5748 (27650). (919) 737-2400. N.C. State U. Net: UPI. Format: AOR. Spec progs: Black 15 hrs, Jazz 10 hrs wkly. ■ Don Dickinson, gen mgr; Jerry Oakley, chief engr.

**WPJL(AM)**—March 1939: 1240 khz; 1 kw-D, 250 w-N. Box 27946 (27611). (919) 834-6401. Raleigh Radio Co. Inc. (acq 1965). Group owner: Radio Smiles. Net: MBS. Rep: Southern Spot Sls. Format: Relig. Spec prog: Black 3 hrs wkly. ■ William C. Suttles, VP & gen mgr; Jim Stephens, prog dir; Eddie Thomas, sports & news dir. ■ Rates: \$13; 13; 13; 6.50.

**WPTF(AM)**—Sept 22, 1924: 680 khz; 50 kw-U, DA-N. Box 1511, 410 S. Salisbury (27602). (919) 832-8311. Durham Life Bcstg Svc. (acq 1927). Net: NBC, ABC/E, Southern Farm. Rep: Christal. Format: Div. Spec progs: Farm 12 hrs wkly. ■ Carl V. Venters Jr., pres; Wally Ausley, VP & gen mgr; Bridgette Bray, prom mgr; Bart Ritner, news dir; Bob Evans, coml mgr; Tommy Walker, prog dir; George Dennon, mus dir; Bob Herman, chief engr. ■ Rates: \$100; 58; 75; 58.

**WQDR(FM)**—Co-owned with WPTF(AM). August 1949: 94.7 mhz; 100 kw. Ant 1200 ft. Stereo. Prog sep from AM. Net: ABC/FM. Format: Album oriented adult contemp. Spec progs: Jazz 3 hrs wkly. ■ David Berry, VP & gen mgr; John Pearly, coml mgr; D. Brunty, prog dir; G. Rancer, news dir. ■ WPTF-TV affil. ■ Rates: \$80; 70; 80; 70.

**WRAL(FM)**—1947: 101.5 mhz; 100 kw. Ant 1990 ft. Stereo. 711 Hillsborough St., Box 10100 (28205). (919) 821-8701. Capitol Broadcast. (group owner). Net: N.C. News. Rep: Katz, TN Spot Sls. Format: Adult contemp. ■ Jim Goodman, pres; Claire Shaffner, VP, gen mgr; Martin Seligson, sls mgr; Tack Attayek, prog dir; Geaneen Rutledge, prom mgr; Bill Leslie, news dir; Keith Harrison, chief engr. ■ WRAL-TV affil. ■ Rates: \$160; 110; 130; 80.

**WRZR(AM)**—Aug 15, 1962: 1550 khz; 1 kw-D. 647 Maywood Ave. (27603). (919) 832-1234. Moonshadow Bcstg Co. (acq 10-79). Net: ABC/D. Rep: Lotus. Format: Top-40, oldies, beach. Spec prog: Black 2 hrs wkly. ■ Robert N. Bander, pres & gen mgr; Loren Stutts, stn mgr; Rich McTighe, prog & mus dir; Wayne Michaels, news dir; Toby Johnson, chief engr. ■ Rates: \$16.50; 15; 16.50; 15.

**\*WSHA(FM)**—Nov 18, 1968: 88.9 mhz; 25.5 kw. Ant 115 ft. 118 E. South St. (27611). (919) 755-4890. Shaw University. Net: Sheridan. Format: Black, news, prog. Spec prog: Farm 1 hr wkly. ■ Dr. Stanley H. Smith, pres; David Linton, gen mgr & mus dir.

**WYYD(FM)**—Listing follows WKIX(AM).

## Red Springs

**WYRU(AM)**—June 15, 1970: 1520 khz; 5 kw-D. Box

711 (28377). (919) 843-5946. Carolina Sunbelt Radio Inc. (acq 10/24/77). Net: Southern Farm, NBC. Rep: Southern Spot Sls. Format: Btfl mus, Top-40, C&W. ■ William Morgan, pres & gen mgr; Helen Sansone, VP & stn mgr; Richard Atwell, news dir; Milton Newsome, chief engr. ■ Rates: \$4.30; 4.30; 4.30; —.

## Reidsville

**WKXQ(AM)**—Oct 1947: 1600 khz; 1 kw-U, DA-N. Box 2197 (27320). (919) 342-5916. Rockingham Radio Corp. (acq 9-79). Net: ABC/E. Rep: Southern Spot Sls. Format: MOR. Spec progs: Farm 2 hrs, news 5 hrs wkly. ■ H.B. Pauley, pres; Jim Casto, gen mgr; Pat Boardman, coml mgr; Frank Boardman, news dir; ■ Rates: \$8.70; 8.70; 8.70; 8.70.

**WREV(AM)**—1948: 1220 khz; 1 kw-D. Box 1050 (27320). (919) 349-2986. MHR Bcstg Inc. (acq Nov. 1976). Net: UPI. Rep: Bolton, Carolina Spot Sls. Format: C&W. Spec prog: Black 7 hrs, farm 12 hrs wkly. ■ C. Tony Mullins, gen mgr; Tony Mullins, sls mgr; C. Dallas Mullins, prog dir; Moon Mullins, mus dir; Mark Chidrey, news dir; Benjamin Grogan, chief engr. ■ Rates: \$4.50; 4.35; 4.50; 4.35.

**WWMO(FM)**—Sept 6, 1948: 102.1 mhz; 100 kw. Ant 770 ft. Stereo. Box 180 (27320). (919) 342-1333. Beasley Bcstg of Reidsville Inc. (acq 9-1-77). Net: NC News. Format: Christian. ■ George G. Beasley, pres; David Salyers, gen & coml mgr; Larry Allen, chief engr. ■ Rates: \$10; 10; 10; 10.

## Roanoke Rapids

**WCBT(AM)**—November 1940: 1230 khz; 1 kw-D, 250 w-N. Box 70 (27870). (919) 537-4184. WCBT Radio Inc. (acq 9-69). Rep: TN Spot Sls. Format: Contemp. ■ William Jefferay, pres; Johnny Draper, VP-gen mgr; Russ Barrett, opns mgr; Mark Thomas, news dir; Larry Powell, chief engr. ■ Rates: \$5.35; 4.60; 4.85; 4.60.

**\*WPGT(FM)**—Dec 8, 1972: 90.1 mhz; 860 w. Ant 84 ft. (CP: 760 w. Ant 175 ft.). 338 Roanoke Ave. (27870). (919) 537-8333. Roanoke Christian School. Net: MBS. Format: Relig & educl. Spec prog: Black 1 hr wkly. ■ Marvin E. Faile, pres; Robert K. Kellner, gen mgr; Jack Nichols, prog dir; David Turner, chief engr.

**WPTM(FM)**—August 1974: 102.3 mhz; 3 kw. Ant 300 ft. Stereo. Box 910 (27870) (919) 536-3115. Tres Bcstg (group owner; acq 11-11-78). Net: APR. Rep: Southern Spot Sales. Format: C&W. Spec prog: Farm 15 hrs wkly. ■ Tim Moran, pres; Mike Flack, rgnl gen mgr; Charles Beaver, prog & mus dir; Wayne Powell, chief engr. ■ Rates: \$4.75; 4.50; 4.75; 4.50.

## Rockingham

**WAYN(AM)**—September 1946: 900 khz; 1 kw-D. Box 519 (28379). (919) 895-4041. WAYN Inc. (acq 7-1-64). Format: Adult Top 40. ■ William Futterer, pres & gen mgr; Jim Smith, news & prog dir; Danny Thames, mus dir; Bill Gaston, chief engr.

**WLWL(AM)**—Oct 27, 1969: 1500 khz; 500 w-D. (250 w-CH). Box 1536 (28379). (919) 997-2526. Sandhills Bcstg Co. Inc. Net: N.C. News. Rep: Southern Spot Sls. Format: Oldies, top-40. Spec progs: Farm 1 hr, Black 10 hrs wkly. ■ Robert E. Perkins, pres, gen mgr & chief engr; Wanda Scott, prog dir; Terry Ward, coml mgr. ■ Rates: \$3; 3; 3; 3.

**\*WRSH(FM)**—May 1973: 91.1 mhz; 10 w. Ant 60 ft. (CP: 339.7 w. Ant 161 ft.). Long Drive (28379). Richmond County Bd of Educ.

## Rocky Mount

**WCEC(AM)**—November 1947: 810 khz; 1 kw-D. Box 4005 (27801). (919) 977-6810. Eastern Carolina Electronics Inc. Net: CBS. Rep: T-N Spot Sls. Format: Talk, MOR. ■ Joe Warner, pres & gen mgr; Ray Massie, prog dir; Mark Kravetz, coml mgr; Viles Williams, chief engr. ■ Rates: \$7.20; 7.20; 7.20; 7.20.

**WFMA(FM)**—Co-owned with WCEC(AM). November 1947: 100.7 mhz; 100 kw. Ant 440 ft. Prog sep from AM. Format: C&W. ■ Rates: \$7.20; 7.20; 7.20; 7.20.

**WEED(AM)**—Sept 10, 1933: 1390 khz; 5 kw-D, 1 kw-N, DA-N. Box 2267 (27801). (919) 443-3119. Radio Station WEED Inc. (acq 1-1-68). Net: ABC/C. Rep: Devney; Southern Spot Sls. Format: Contemp. ■ W. A. Wynne Jr., pres & gen mgr; George Peterson, coml mgr; Scott Marshall, prog dir; Butch Pindell, news dir. ■ Rates: \$4.75; 3.65; 4.75; 3.65.

## North Carolina Radio

**WRSV(FM)**—Co-owned with WEED(AM). 1949: 92.1 mhz; 1.7 kw. Ant 380 ft. Prog sep from AM. Box 2666 (919) 442-9776. Net: Mutual Black. Rep: Southern Sp Sls. Format: Black. ■ Charles O. Johnson, gen mgr; Rogger Wiggins, prog dir. ■ Rates: \$4.40; 3.90; 4.40; 3.90.

**WFMA(FM)**—Listing follows WCEC(AM).

**WRMT(AM)**—Dec 15, 1958: 1490 khz; 1 kw-D, 250 w-N. Box 283, Hwy 301 South, 841 Wesleyan Blvd. (27801). (919) 442-8091. Atlantic Radio Corp. (acq 9-1-61). Net: MBS. Rep: Carolina Spot Sls. Format: MOR. Spec progs: Jazz 4 hrs, beach 3 hrs wkly. ■ Robert A. Manning, pres & gen mgr; Phil Valentine, prog & mus dir; Melanie Morgan, news dir; Toby Johnson, chief engr. ■ Rates: \$6.50; 6; 6.50; 6.

**WRSV(FM)**—Listing follows WEED(AM).

## Rose Hill

**WEGG(AM)**—1971: 710 khz; 250 w-D. Box 608 (28458). (919) 289-2031. Duplin County Bcstrs. Net: ABC/I, Southern Farm. Rep: Carolina Spot Sales. Format: Gospel, country, Black. Spec prog: Farm 6.5 hrs wkly. ■ J.B. Wilson Jr., pres & gen mgr; Doug Murray, coml mgr & news dir; Charlie Robinson, Black prog dir; Kay Garris, mus dir; Jim Blanchard, chief engr. ■ Rates: \$4; 4; 4; 4.

## Roxboro

**WKRX(FM)**—Listing follows WRXO(AM).

**WRXO(AM)**—1949: 1430 khz; 1 kw-D. Box 1176 (27573). (919) 599-0266. Roxboro Bcstg Co. Net: N.C. News. Rep: T-N Spot Sls. Format: MOR. Spec progs: Black 4 hrs, C&W 5 hrs, farm 8 hrs, wkly. ■ H. Wharton Winstead Jr., pres & gen mgr; Frank Manson, coml mgr; Harry Myers, prog dir. ■ Rates: \$7.95; 6.55; 7.25; 6.55.

**WKRX(FM)**—1958: Co-owned with WRXO(AM). 96.7 mhz; 3 kw. Ant 300 ft. Prog sep from AM. Stereo. Rgnl Net: N.C. News. Format: C&W. Spec prog: Farm 4 hrs wkly. ■ Rates same as AM.

## Rutherfordton

**WCAB(AM)**—Oct 19, 1966: 590 khz; 500 w-D. Box 511 (28139). (704) 287-3356. Isothermal Bcstg Co. Format: Top-40. Spec progs: Black 4 hrs, farm 1 hr, C&W 2 hrs, wkly. ■ Charles R. Melton, pres, gen mgr & news dir; Debbie Price, coml mgr & prog dir; Thomas Green, mus dir & prom mgr; Bill Padgett, chief engr. ■ Rates: \$5; 4.20; 5; 4.20.

## St. Pauls

**WNCR(AM)**—Aug 1, 1966: 1080 khz; 5 kw. Box 26 (28384). (919) 865-3131. U.S. Bcstg Corp. (acq 12-1-81). Net: RKO. Rep: Savalli-Schutz. Format: C&W. ■ Taylor Walker, gen & coml mgr; E.H. Davis, prog dir; Rick Brooks, mus dir.

## Salisbury

**\*WNDN-FM**—Feb 1, 1977: 102.5 mhz; 10 w. Ant 50 ft. Catawba College (28144). (704) 637-4456. Catawba College. Format: Educ, Black, top-40. Spec prog: Jazz 6 hrs wkly. ■ Gerald L. Honaker, advisor; Bernard Cheeks & Paul Dizomba, co-mgrs.

**WRDX(FM)**—Listing follows WSTP(AM).

**WSAT(AM)**—April 28, 1948: 1280 khz; 1 kw-U, DA-N. Drawer 99 (28144). (704) 633-0621. Mid-Carolina Bcstg Co. Net: ABC/C, Golden Crescent. Rep: Welch. Format: MOR, C&W. Spec progs: Farm 4 hrs, talk 4 hrs wkly. ■ Harry L. Welch, pres & gen mgr; Mike Mangan, coml mgr; Gales Adkins, prog dir; Russell McIntire, news dir; Mike Mangan, coml mgr; E. L. Sherman, chief engr. ■ Rates: \$5; 5; 5; 4.

**WSTP(AM)**—Jan 1, 1939: 1490 khz; 1 kw-D, 250 w-N. Box 4157 (28144). (704) 636-3811. WSTP Inc.

## North Carolina Radio

(acq 10-20-56). Net: MBS. Rep: Southern Spot Sls. Format: Top-40. Spec prog: Farm 1 hr wkly. ■ Tom Harrell, pres & gen mgr; Phil Kehr, prom & opns mgr; Doug Rice, mus dir; Joe Eagle, news dir; Don Ludwick, sls mgr; Gene Jones, chief engr. ■ Rates: \$12.80; 8; 9; 8.

**WRDX(FM)**—Co-owned with WSTP(AM). March 16, 1946: 106.5 mhz; 15 kw. Ant 250 ft. Dups AM 25%. Net: N.C. News. Format: C&W. Spec prog: Farm 5 hrs, bluegrass 1 hr wkly. ■ Phil Kehr, opns & prog mgr; Melanie Chilson, mus dir; Anne Laningham, comptroller. ■ Rates same as AM.

### Sanford

**\*WDCC(FM)**—1971: 89.5 mhz; 35 w. Ant 60 ft. (CP: 90.5 mhz; 3 kw. Ant 148 ft.). 1105 Kelly Dr. (27330). (919) 775-5401. Central Carolina Technical College. Format: MOR, top-40, C&W. ■ J. F. Hockaday, pres; Jerry M. Farmer, R-TV dept chmn; Toby Johnson, chief engr.

**WSBL(AM)**—Oct 2, 1952: 1290 khz; 1 kw-D. Box 2457 (27331). (919) 774-6313. Simmons Bcstg Corp. (acq 10-81). Net: ABC/C. Format: MOR. Spec prog: Talk 15 hrs wkly. ■ T. Lamar Simmons, pres; Harry Hyman, gen mgr & chief engr; Lorie M. Hyman, coml mgr. ■ Rates: \$6.50; 6.50; 6.50; —.

**WWGP(AM)**—1946: 1050 khz; 1 kw-D. Drawer R (27330). (919) 775-3525. WWGP Bcstg Corp. (acq 7-1-58). Net: N.C. News. Format: C&W. Spec prog: Farm 7 hrs wkly. ■ Frank J. Abbott Jr, pres; Richard K. Feindel, VP & gen mgr; Pete Saunders, coml mgr; Bill Cameron, mus dir; Margaret Murchison, news dir; Tri Tronics, chief engr. ■ Rates: \$3.25; 3.25; 3.25; 3.25.

**WFJA(FM)**—Co-owned with WWGP(AM). 1950: 105.5 mhz; 18 kw. Ant 380 ft. (919) 776-9352. Format: Top-40, MOR. ■ Frank Spruill, prom mgr. ■ Rates: \$8; 8; 8; 8.

### Scotland Neck

**WYAL(AM)**—April 3, 1960: 1280 khz; 5 kw-D. Box 425 (27874). (919) 826-3114. WYAL Radio Inc. Net: N.C. News, Tobacco. Rep: TN Spt Sls. Format: Rel. Spec prog: Farm 2 hrs wkly. ■ John Laurino, pres; Charles Burlew, gen & coml mgr, prog dir & chief engr; John Hall, mus dir. ■ Rates: \$5.50; 5.50; 5.50; 5.50.

### Selma

**WBZB(AM)**—Aug 4, 1964: 1090 khz; 1 kw-D. Box 1 (27576). (919) 965-5328. WBZB Bcstg Svc Inc. Net: N.C. News. Rep: TN Spot Sls. Format: C&W, gospel. Spec prog: Black 4 hr, farm 5 hrs, wkly. ■ Janice E. Barry, pres; Trip Barry, gen mgr; Bruce Creekmore, coml mgr; Bill Pittman, mus dir; Dorothy Hood, news dir. ■ Rates: \$4; 4; 4; —.

### Shalotte

**WDZD(FM)**—Oct 31, 1977: 93.5 mhz; 3 kw. Ant. 300 ft. Box 346 (28459). (919) 754-8171. Media Group Inc. Net: MBS. Format: C&W. ■ William D. Benton, pres; Gary Branson, gen mgr & prog dir; Harold Bland, chief engr. ■ Rates: \$7; 7; 7; 7.

**WVCB(AM)**—June 11, 1964: 1410 khz; 500 w-D. Shalotte Bcstg Co. (28459). (919) 754-4512. Shalotte Bcstg Co. Format: Rel. Spec prog: Farm 5 hrs wkly. ■ Sue C. Westcott, gen mgr; Anthony Clemmons, mus dir & sls mgr; Arthur L. Madeley, chief engr. ■ Rates: \$2.50; 2.50; 2.50; —.

### Shelby

**WADA(AM)**—July 9, 1958: 1390 khz; 1 kw-D, 500 w-N, DA-N. Drawer 1390 (28150). (704) 482-1390. Cleveland County Bcstg Co. Group owner: Hanna Group Industries. Net: NBC. Format: MOR. Spec prog: Farm 6 hrs, Black 3 hrs. ■ Boyce J. Hanna, pres & gen mgr; Ken Vassy, chief engr; Jim Apple, prom mgr; Bill Setzer, prog & mus dir; Ludy Wilkie, news dir; Glenn Wall, spts dir. ■ Rates: \$6; 6; 6; 6.

**WBT(AM)**—See Charlotte.

**WOHS(AM)**—Aug 21, 1946: 730 khz; 1 kw-D. Box 1590 (28150). (704) 482-4510. Shelby Radio Corp (acq 1981). Net: MBS. Rep: Southern Spot Sls. For-

mat: C&W. ■ Harold Watson, pres & gen mgr; Calvin Hastings, prog dir; Jeff Champion, mus dir; Ellen Fitzgerald, news dir; Steve Greene, chief engr. ■ Rates: \$6.35; 5.35; 6.35; 6.35.

**WXIK(FM)**—Co-owned with WOHS(AM). 1948: 96.1 mhz; 100 kw. Ant 286 ft. Stereo. Format: Adult contemp. Spec prog: Black 8 hrs wkly. ■ Jeff Owens, prog dir & mus dir. ■ Rates: \$11; 10; 11; 10.

### Siler City

**WNCA(AM)**—Aug 19, 1952: 1570 khz; 1 kw-D, DA. Box 429 (27344). (919) 742-2135. Chatham Bcstg Co. of Siler City (acq 3-1-62). Net: MBS, Southern Farm, NC News. Rep: Southern Spot Sls. Format: MOR. Spec prog: Rel 6 hrs, farm 3 hrs, bluegrass 2 hrs wkly. ■ Barry Hayes, pres, gen mgr & chief engr; Renee Kennedy, bus mgr; Phil Miller, news dir. ■ Rates: \$6; 5; 6; 5.

### Smithfield

**WBZB(AM)**—See Selma.

**WMPM(AM)**—1950: 1270 khz; 5 kw-D. Box 240 (27577). (919) 934-2434, 934-7161. Carolina Bcstg Svc. (acq 12-1-58). Net: UPI. Rep: Southern Spot Sls. Format: Farm, C&W. ■ Ellis C. Barbour, pres; Carl E. Lamm, gen mgr & prog dir & prom mgr; C. Travis Lamm, coml mgr; Marjorie Lamm, news dir; Larry Barnes, asst mgr; Lewis V. Parrish, chief engr. ■ Rates: \$7.50; 7.50; 7.50; —.

### South Gastonia

**WGAS(AM)**—Aug 14, 1959: 1420 khz; 500 w-D. Box 250, Gastonia (28052). (704) 865-5796. MGM Bcstg Corp. Rep: TN Spot Sls. Format: MOR, Christian. Spec prog: Black 5 hrs wkly. ■ Glenn F. Mace, pres, gen mgr & chief engr; Earle O. Mace, coml & prom mgr; Carroll Henderson, prog & mus dir; Rebecca Raxter, news dir. ■ Rates: \$7.75; 7.75; 7.75; —.

### Southern Pines

**WCEL(AM)**—Nov 15, 1947: 990 khz; 5 kw-D, DA. Box 570 (28387). (919) 692-7440. Southern Dandy Corp. (acq 1-1-82). Net: ABC/I, NC News, Tobacco. Rep: T-N Spot Sls. Format: MOR contemporary. Spec prog: Jazz 4 hrs, big band 4 hrs, Gospel 4 hrs wkly. ■ Pat Hamilton, pres & gen mgr; Joey Faucette, coml mgr; Al Kessler, prog dir; Larry Richardson, news dir; Don Stafford, chief engr. ■ Rates: \$5.50; 5.50; 5.50; —.

**WIOZ(FM)**—Aug 14, 1973: 107.1 mhz; 3 kw. Ant. 300 ft. Stereo. Box 2107 (28387). (919) 692-2107. 107 Inc. Net: MBS. Rep: Southern Spot Sls. Format: Btl mus. ■ William R. Gaston, pres, gen mgr & chief engr; William R. McClement, prog & news dir; Charlotte Vetter, coml mgr. ■ Rates: \$6; 6; 6; 6.

### Southport

**WLCF(FM)**—April 15, 1978: 107.1 mhz; 3 kw. Ant 300 ft. Stereo. Box 10999 (28461). (919) 457-9107 or 763-6107. Brunswick Bcstg Co. Rep: Stone. Format: Adult Contemp. ■ Clarence Mowery Jr, pres; Betty Carpenter, sls mgr; Andy Broman, gen mgr; Larry Engel, opns mgr; Robert G. Kimmell, chief engr. ■ Rates: \$10; 8.50; 10; 8.50.

### Sparta

**WCOK(AM)**—Aug 23, 1967: 1060 khz; 250 w-D, DA-D. Box 637 (28675). (919) 372-8231. Sparta-independence Radio Corp. (acq 3-76). Format: C&W, top-40, rel. ■ Foy Hefner, pres & gen mgr; Nelson Har- ril, sls mgr; Judy Halsey, off mgr; Arnold Clodfelter, mus dir; Hersey Shumate, chief engr. ■ Rates: \$3.50; 3.50; 3.50; —.

### Spindale

**WGMA(AM)**—Oct 1982: 1520 khz; 500 w-D. 301 West Main (28160). (704) 287-5151. Moonglow Bcstg Inc. Format: Gospel. ■ Billy D. Martin, pres & gen mgr; Judy Lukadoo, coml mgr; Dennis M. Tucker, prog dir; Joan Huskey, mus dir; Wayne S. Hardin, prom mgr; Merton Iwerks, chief engr. ■ Rates: \$3.80; 3.65; 3.75; —.

### Spring Lake

**WFBS(AM)**—May 22, 1963: 1450 khz; 1 kw-D, 250 w-N. Box 707 (28390). (919) 497-3176. Crest Communications (acq 12-5-79). Rep: Southern Spot Sls,

Buckley. Format: Black. Spec prog: Span 2 hrs wkly. ■ William R. Britt, pres; Bruce Backus, VP & gen mgr; Donna Brewer, coml mgr; Tom Holiday, opns dir; Scott Fuller, news dir; Jess Sprouse, chief engr. ■ Rates: \$13; 13; 13; 11.

### Spruce Pine



5,000 Watts

CBSRAD  No. 1 Country

**WTOE(AM)**—Dec 24, 1955: 1470 khz; 5 kw-D. Box 668 (28777). (704) 765-7441. Toe River Valley Bcstg. Net: CBS. Rep: Carpenter, Keystone. Format: Modern country. Spec prog: Farm 4 hrs, Gospel 12 hrs wkly. ■ Tom N. Cooper, pres; Roger Garland, gen & coml mgr; Joe Ferguson, news dir; Bruce Ikard, prog & mus dir; Darrell Burleson, chief engr. ■ Rates: \$5; 5; 5; 5.

### Statesville

**WDRV(AM)**—Oct 7, 1957: 550 khz; 500 w-D. 212 Signal Hill Dr. (28677). (704) 873-4343. WLVV Inc. (acq 6-2-82). Net: CBS. Format: MOR. ■ Barry Hausman, gen mgr; Linda Smith, news dir. ■ Rates: \$8; 6; 7; —.

**WLVS(FM)**—Co-owned with WDRV(AM). March 16, 1961: 96.9 mhz; 100 kw. Ant 600 ft. (CP: 100 kw, Ant 560 ft.). Stereo. (704) 372-9797. Prog sep from AM. Rep: Carolina Spot. Format: MOR. ■ Peter Nadel, gen mgr. ■ Rates: \$70; 55; 65; 55.

**WFMX(FM)**—Listing follows WSIC(AM).

**WSIC(AM)**—May 3, 1947: 1400 khz; 1 kw-D, 250 w-N. Radio Row (28677). (704) 872-6345. Statesville Bcstg Co. Inc. Net: N.C. News. Rep: Southern Spot Sls. Format: Top-40. Spec prog: Farm 1 hr wkly. ■ David Bradsher, gen mgr; Art Fincannon, stn mgr; Jerry Brown, prog dir; Joe Blevins, coml mgr; Larry Julian, news dir; Ken Abernathy, chief engr.

**WFMX(FM)**—Co-owned with WSIC(AM). May 3, 1947: 105.7 mhz; 100 kw. Ant 290 ft. Stereo. (704) 872-6348. Net: NC News. Rep: Southern Spot Sls. Format: C&W, relig. Spec prog: Farm 3 hrs wkly. ■ J. D. Benfield, stn mgr; Denny Millsaps, prog dir; Alan Burgin, mus dir. ■ Rates: \$5.60; 4.20; 5.60; 4.20.

### Swan Quarter

**\*WHYC(FM)**—March 8, 1981: 88.5 mhz; 2.79 kw. Ant 262 ft. Stereo. 1 Academy St, Box 217 (27885). Hyde County Board of Ed. Format: Prog, div. Spec prog: Farm 1 hr, rel 2 hrs wkly. ■ Gary Strobel, pres & gen mgr; Sandy Slade, asst mgr.

### Sylva

**WRGC(AM)**—Nov 8, 1957: 680 khz; 1 kw-D, 250 w-N, DA-N. Box 1044 (28779). (704) 586-4858. WMSJ Inc. (acq 1962). Group owner: Childress Radio. Net: MBS. Format: Country, div. Spec prog: Class 1 hr, gospel 7 hrs wkly. ■ James Childress, pres-gen mgr; Walter Singletary, coml mgr; Lloyd Duncan, prog & news dir; Brant Davis, mus dir; Kim Jenkins, prom mgr; Bob Orr, chief engr. ■ Rates: \$8; 8; 8; 8.

### Tabor City

**WKSM(FM)**—Listing follows WTAB(AM).

**WTAB(AM)**—July 1, 1954: 1370 khz; 5 kw-D. Box 127 (28463). (919) 653-2131. Sunbelt Bcstg Inc. (acq 3-1-80). Group owner: Curtis Radio Group. Net: MBS. Rep: PRO, Southern Spot Sls. Format: Adult contemp., C&W. ■ Donald Curtis, pres; John C. McFall III, gen & coml mgr; Brenda Mitchell, news dir; Cecil Knight, prog dir; Lloyd Gore, farm dir; Steve Poole, chief engr. ■ Rates: \$5.88; 4.90; 5.88; —.

**WKSM(FM)**—Co-owned with WTAB(AM). June 1964: 104.9 mhz; 3 kw. Ant 425 ft. Format: C&W, farm. ■ Larry Smith, mus dir. ■ Rates: \$12; —; —; —.



## Tarboro

**WCPS(AM)**—January 1947: 760 khz; 1 kw-D. DA-D. Box 100 (27886). (919) 823-2191. Coastal Plains Bcstg Co. Inc. Net: N.C. News. Rep: T.N. Spot Sls. Format: MOR. Spec progs: Farm 10 hrs wkly. ■ Robert L. Harper, pres & gen mgr; Gene Hudson, coml mgr; Jim Frantz, prog dir; Bob Coker, chief engr. ■ Rates: \$6; 6; 6; —.

**WKTC(FM)**—Co-owned with WCPS(AM). September 1952: 104.3 mhz; 100 kw. Ant 280 ft. Prog sep from AM. Stereo. Format: C&W. ■ Will Jackson, mus dir. ■ Rates: \$7.50; 7.50; 7.50; 7.50.

## Taylorsville

**WQXZ(AM)**—May 2, 1964: 860 khz; 250 w-D. Box 997, 246 Radio Rd. (28681). (704) 632-4621. Alexander Bcstg Co. Inc. (acq 3-77). Net: MBS. Rep: Jack Bolton, Carolina Spot Sls. Format: MOR. ■ Clifford J. Bond, pres & chief engr; George Bond, VP, gen mgr; prog dir, prom mgr; Rich Gilbert, news & mus dir; Garnet Schafer, coml mgr. ■ Rates: \$4.75; 4.75; 4.75; 4.75.

**WTLK(AM)**—July 1962: 1570 khz; 500 w-D, DA-D. Box 847 (28681). (704) 632-4214. International Bcstg Co. Inc. (acq 12-69). Net: N.C. News. Rep: T-N Spot Sls, Keystone. Format: C&W, MOR. Spec prog: Farm 1 hr wkly. ■ Claudetta M. Potts, pres & gen mgr; Lonnie Carrigan, mus dir; Joyce B. Jolly, coml mgr; Robert W. Duncan, news dir; Jeff Watts, chief engr. ■ Rates: \$3.30; —; —; —.

## Thomasville

**WTNC(AM)**—September 1947: 790 khz; 1 kw-D. 720 Salem St., Box 250 (27360). (919) 476-7701. Radio Thomasville Inc. (acq 9-1980). Group owner: Curtis Radio Group. Net: UPI. Rep: Southern Spot Sls. Format: C&W. Spec progs: Farm 2 hrs, Black 1 hr, Gospel 5 hrs wkly. ■ Donald Curtis, pres; Joel Bell, gen mgr; Bob Licht, prog dir; Sandra Hedrick, news dir; Max Parrish, chief engr. ■ Rates: \$6.75; 6.75; 6.75; 6.75.

**WEYE(FM)**—Co-owned with WTNC(AM). April 1949: 98.3 mhz; 3 kw. Ant 250 ft. Stereo. Format: MOR. ■ Delores Barren, prog dir, Danny Miller, prom mgr.

## Troy

**WJRM(AM)**—Dec 8, 1961: 1390 khz; 1 kw-D. Box 549 (27371). (919) 576-8811. Montgomery Bcstg Inc. (acq 6-1-62). Net: APR. Format: Diversified. ■ John C. Wallace, pres, Goldy S. Loffin, coml mgr; Mrs. Tommye S. Wallace, stn mgr & prog dir; Douglas Byrd, news dir & chief engr. ■ Rates: \$6; 6; 6; —.

## Tryon

**WTYN(AM)**—Oct 1, 1954: 1550 khz; 1 kw-D. Box 940 (28782). (803) 457-4105. Polk County Bcstg Corp. (acq 2-1-80). Net: UPI, RKO, NBC. Format: MOR. ■ K.C. Smart, pres; Thomas Simpson, gen mgr; Chris Smart, mus & prog dir; H.L. Rickenbacker, news dir. ■ Rates: \$2.70; 2.70; 2.70; —.

## Valdese

**WSVM(AM)**—Oct 6, 1961: 1490 khz; 1 kw-D, 250 w-N. Box 99 (28690). (704) 874-0000. Burke County Bcstg Co. Group owner: Suburban. Format: Contemp. ■ Robert R. Hilker, pres; William R. Rollins, exec VP & gen mgr; Robert Brown, stn mgr; Vivian Maness, women's dir; Norman F. Beach, chief engr. 50; 4.50; 4.50; 4.50.

## Wadesboro

**WADE(AM)**—July 23, 1947: 1210 khz; 1 kw-D. Box 341 (28170). (704) 694-2175. Carolina Adv Inc. Group owner: Lyon. Net: ABC/I. Rep: TN Spot Sls. Format: MOR. ■ R. A. Lyon, pres; C. Robert Ray, gen mgr; David Thomas, coml mgr; Roy Gregg, prog dir; Kelly Canon, news dir; Bob Smith, chief engr. ■ Rates: \$3.80; 3.80; 3.80; —.

## Wallace

**WLSE(AM)**—May 13, 1953: 1400 khz; 1 kw-D, 250 w-N. Box 520 (28466). (919) 285-2187. Duplin Bcstg Co. Net: APR. Rep: Southern Spot Sls. Format: C&W. Spec progs: Black 5 hrs, farm 5 hrs wkly. ■ Nathan Leder, pres; Ruth McNeil, gen & coml mgr; Tony Rooks, prog & mus dir; Slim Mims, news dir; Charles Lewis,

chief engr. ■ Rates: \$5.75; 4.75; 4.75; 3.

**WZKB(FM)**—Co-owned with WLSE(AM). July 20, 1972: 94.3 mhz; 3 kw. Ant 300 ft. Stereo. Format: Top-40. ■ Rates: \$6; 5; 5; 3.50.

## Wanchese

**WOBR(AM)**—May 29, 1970: 1530 khz; 1 kw-D, DA. Box 400 (27981). (919) 473-3434. WOBR Inc. Net: NBC. Format: Top 40, old. Spec progs: Black 5 hrs, farm 1 hr wkly. ■ Phil Wicker, pres; Ken Mann, gen mgr; Mary Anne Bohannon, coml mgr; Jewel Chesson, prog & mus dir; Hal Terry, prom & news dir; Ken Mann, chief engr. ■ Rates: \$2.50; 2.50; 2.50; 2.50.

**WOBR-FM**—June 1, 1973: 95.3 mhz; 3 kw. Ant 300 ft. Stereo. Prog sep from AM. Format: Btfl mus. ■ Bob Muller, prog dir. ■ Rates: \$3.97; 3.97; 3.97; 3.97.

## Warrenton

**WARR(AM)**—1970: 1520 khz; 1 kw-D, DA-D. Box 577 (27589). (919) 257-2121. WARR Inc. (acq 3-1-78). Net: Natl Black. Format: Black. Spec prog: Farm 3 hrs wkly. ■ Ralph Coleman, pres; Carolyn Chavis, gen & coml mgr; Sherman Johnson, mus dir; Freddie Hargrove, prog & news dir, stn mgr; William Stombeck, chief engr. ■ Rates: \$3.50; 3.50; 3.50; —.

**\*WVSP(FM)**—Aug 26, 1976: 90.9 mhz; 100 kw. Ant 500 ft. Stereo. Box 365 (27589). (919) 257-1909. Sound & Print United. Net: NPR. Format: jazz. ■ Valeria Lynch Lee, pres; Walter Norflett, gen mgr; Candy Hamilton, prog dir; Jereann King, mus dir; Georgia Collins, prom mgr; Jim Lee, news dir; Tona Alston, chief engr.

## Warsaw

**WTRQ(AM)**—Jan 21, 1971: 1560 khz; 10 kw-D, DA-2. Rt 2, Box 236 D (28398). (919) 293-7861. Quinn Broadcasting. Net: N.C. News. Rep: TN Spot Sls. Format: MOR, C&W. Spec prog: Farm 5 hrs wkly. ■ J. L. Moseley, gen mgr; Winnafred Moseley, prom mgr; James Blanchard, chief engr. ■ Rates: \$3.75; 3.75; 3.75; —.

## Washington

**WEEW(AM)**—Sept 6, 1961: 1320 khz; 500 w-D. Box 997 (27889). (919) 946-1016. Radio Washington Inc. (acq 10-1-75). Net: APR, Southern Farm. Format: MOR. Spec prog: Farm 1½ hr wkly. ■ Charles Carawan, pres & gen mgr; Charlie Byrd, prog & mus dir; Gene Brown, chief engr. ■ Rates: \$7; 6; 7; —.

**WITN(AM)**—March 3, 1942: 930 khz; 5 kw-D, 1 kw-N, DA-N. Box 1707 (27889). (919) 946-2162. Tar Heel Bcstg System. Net: ABC/I/E, TN. Rep: Katz. Format: MOR, C&W. Spec progs: Farm 18 hrs, class 5 hrs wkly. ■ Zoph Potts, pres; Robert E. Frowein, gen & coml mgr; Gregg Allinson, prog & mus dir; Gene Hudson, news dir; John Wilroy, chief engr. ■ Rates: \$25; 23; 25; 23.

**WITN-FM**—Jan 20, 1961: 93.3 mhz; 100 kw. Ant 1,780 ft. Stereo. Prog sep from AM. Net: ABC/FM. Format: Contemp rock. ■ WITN-TV affil. ■ Rates same as AM.

## Waynesville

**WHCC(AM)**—August 1947: 1400 khz; 1 kw-D, 250 w-N. Box 659 (28786). (704) 456-8661. Waynesville Bcstg Co. (acq 8-1-65). Net: UPI. Rep: Keystone. Format: MOR. Spec progs: Farm 1 hr, C&W 12 hrs wkly. ■ A. W. Askins Jr, pres, gen mgr, & chief engr; Mrs. Betty-Jo Nichols, coml & prom mgr. ■ Rates: \$3.10; 3.10; 3.10; 3.10.

**WQNS(FM)**—Co-owned with WHCC(AM). October 1979: 104.9 mhz; 100 w. Ant 1640 ft. Prog sep from AM. Format: Bright & Easy Country. ■ Rates: \$3; 3; 3; 3.

## Weldon

**WSMY(AM)**—Dec 24, 1959: 1400 khz; 1 kw-D, 250 w-N. Box 910, Roanoke Rapids, N.C. (27870). (919) 536-3115. Tres Bcstg. (acq 11-11-78). Net: ABC/C. Rep: Southern Spot Sls. Format: MOR. ■ Tim Moran, pres; Mike Flack, gen mgr; Amy Moran, coml mgr; Charles Beaver, prog dir. ■ Rates: \$4.25; 4; 4.25; 4.

## Wendell-Zebulon

**WETC(AM)**—June 16, 1959: 540 khz; 5 kw-D, DA.

## North Carolina Radio

Box 280 (27591). (919) 269-6113. Wendell-Zebulon Radio Co. Net: N.C. News. Rep: Southern Spot Sls. Format: C&W. Spec prog: Farm 7 hrs wkly. ■ Lewis V. Parrish, pres; Glenn Boyette, gen mgr; Charles C. Hocutt, coml mgr; Aaron Pitt, news & farm dir; Lewis Parrish, chief engr. ■ Rates: \$9.30; 8.70; 9.30; —.

## West Jefferson

**WKSK(AM)**—May 27, 1959: 580 khz; 1 kw-D. DA-1. Box 729 (28694). (919) 246-6001. Caddell Bcstg Co. Net: APR. Format: C&W, Top 40. ■ Jan Caddell, pres & gen mgr; Larry Carlton, coml mgr; Swansie Baldwin, acct mgr; Pat Graybeal, traf dir; Phil Howell, prog & news dir; Robert Marsh, chief engr. ■ Rates: \$5.50; 5.50; 5.50; —.

## Whiteville

**WENC(AM)**—July 14, 1946: 1220 khz; 5 kw-D. Box 709 (28472). (919) 642-2133. Whiteville Bcstg Co. Net: N.C. News. Rep: T-N Spot Sls. Format: C&W. Spec progs: Black 19 hrs wkly. ■ J. Herman Leder, pres; Bill Ghent, gen mgr; J.L. Godwin, coml mgr; Robin Tyree, prog dir; William F. Rodgers, chief engr. ■ Rates: \$6; 6; 6; —.

**WQTR(FM)**—Co-owned with WENC(AM). Feb 21, 1962: 99.1 mhz; 45 kw. Ant 200 ft. Prog sep from AM. Format: Top-40. ■ Rates: \$7.05; 7.05; 7.05; 7.05.

**WTXY(AM)**—January 1, 1976: 1540 khz; 1 kw-D. Box 1038 (28472). (919) 642-8214. Waccamaw Bcstg Co. Net: ABC/E. Rep: Southern Spot Sales. Format: C&W. ■ Ken McNeil, gen mgr. ■ Rates: \$4.50; 4.50; 4.50; 4.50.

## Wilkesboro

**\*WSIF(FM)**—April 6, 1977: 94.7 mhz; 14.7 kw. Ant 98 ft. Drawer 120. (28697). (914) 667-7136. Wilkes Community College. Format: Educ. ■ Al G. Stanley, faculty mgr.

**WWWC(AM)**—Jan 26, 1970: 1240 khz; 500 w-D, 250 w-N. Box 580, 602 W. Main St. (28697). (919) 667-1241. WWWC Inc. Net: ABC/E. Format: Top-40. ■ Paul L. Cashion, pres; William M. Hurd, gen mgr; Heather Wilson, coml mgr; Jamie D. Shepard, prog dir; Mike Scott, mus dir; Don Curtiss, news dir; Vic Burgess, chief engr. ■ Rates: \$5.65; 5.65; 5.65; 5.65.

## Williamston

**WIAM(AM)**—March 1951: 900 khz; 1 kw-D. Box 590 (27892). (919) 792-4161. Fargay Bcstrs Inc. (acq 8-1-53). Net: N.C. News. Rep: TN Spot Sales. Format: Div. ■ William H. Farrior, pres & gen mgr; Hank Farrior, asst mgr & news dir; Perlie Jernigan, chief engr. ■ Rates: \$2.50; 2.50; 2.50; —.

**WSEC(FM)**—Co-owned with WIAM(AM). Aug 1, 1962: 103.7 mhz; 50 kw. Ant 400 ft. Prog dups AM 50%. Stereo. ■ Rates same as AM.

## Wilmington

**WAAV(AM)**—Dec 24, 1946: 1340 khz; 1 kw-D, 250 w-N. 211 N. Second St. (28401). (919) 763-6511. Cape Fear Bcstg Co. (group owner, acq 10-21-81). Net: NBC, N.C. News. Rep: Katz. Format: MOR. ■ Robert LaFerre, gen mgr; Mike Fenley, opns mgr; Dan Sullivan, chief engr.

**WGNI(FM)**—Co-owned with WAAV(AM). March 1, 1970: 102.7 mhz; 100 kw. Ant 450 ft. Prog sep from AM. Format: Btfl mus.

**WHSL(FM)**—Listing follows WWIL(AM).

**WKLM(AM)**—Dec 20, 1957: 980 khz; 5 kw-D. (CP: 5 kw-U, DA-N). 118 Princess St. (28401). (919) 763-4633. WKLM Radio Inc. Group: Thoms Bcstg. Net: ABC/E. Rep: Roslin. Format: country, news, info. Spec prog: Farm 8 hrs wkly. ■ Mrs. Selene Thoms, pres; Darryl Langley, gen & coml mgr; Jim Howard, prog dir; Charles Henry, mus dir; Denise Bradshaw,

## North Carolina, North Dakota Radio

prom mgr; Mark Barefoot, news dir; Art Madeley, chief engr. ■ Rates: \$20; 18; 20; —.

**\*WLOZ(FM)**—91.3 mhz; 10 w. Ant 120 ft. 601 S. College Rd. (28403). (919) 791-8224. University of North Carolina-Wilmington. Format: Div. Spec progs: Jazz 8 hrs, class 4 hrs wkly. ■ Karen Durda, gen mgr; Angela Allen, prog dir; Jeff Newton, bus mgr; Carol Bella, mus dir; Linda Curtis, news dir.

**WMFD(AM)**—April 15, 1935; 630 khz; 1 kw-U, DA-2. Box 1889 (28401). (919) 762-4474. Village Radio of Wilmington Inc. (acq 1-79). Net: CBS, APR. Rep: Southern Spot Sls. Format: Adult contemp. ■ James A. Heavner, pres; David McGowan Jr, VP & gen mgr; Frank Shepard, prog dir; Tom Lamont, news dir; Howard Bright, chief engr.

**WWQQ-FM**—Co-owned with WMFD(AM). March 31, 1969; 100.9 mhz; 2.15 kw. Ant 350 ft. Stereo. Format: Mod country. ■ Dan Hester, prog dir.

**WVBS-FM**—See Burgaw.

**WWIL(AM)**—Aug 25, 1963; 1490 khz; 1 kw-D, 250 w-N, DA-1. Box 3368 (28406). (919) 791-9083. North Carolina Bcstg (acq 12-76). Group owner: Jefferson-Pilot Bcstg Co. Net: Sheridan. Rep: Blair. Format: Black. ■ James Capers Jr, VP & mgng dir; Cedric Durham, coml mgr; Jesse Curry, prog & mus dir; Jeff Haas, news dir; Charles Lewis, chief engr. ■ Rates: \$15; 13; 15; 10.80.

**WHSL(FM)**—Co-owned with WWIL(AM). Feb 24, 1970; 97.3 mhz; 100 kw. Ant. 560 ft. Stereo. Prog sep from AM. Net: ABC/C. Format: AOR. ■ David A. Foster, prog & mus dir; Mary McMillan, coml mgr; Bob Robinson, prod mgr; Geina Horton, mus dir. ■ Rates: \$12.95; 12.45; 12.95; 8.65.

**WWQQ-FM**—Listing follows WMFD(AM).

### Wilson

**WGTM(AM)**—July 18, 1937; 590 khz; 5 kw-U, DA-2. Box 3837 (27893). (919) 243-2188. Campbell Hauser Corp. (acq 10-26-82). Net: UPI. Rep: Southern Spot Sls. Format: MOR. Spec progs: C&W 15 hrs, farm 5 hrs, wkly. ■ Vann Campbell & Lee Hauser, owners; Bill Bunn, gen mgr & chief engr; Mark Six, mus dir; Kathleen Davis, news dir. ■ Rates: \$6.40; 4.70; 5.20; 4.70.

**WLLY(AM)**—1961; 1350 khz; 1 kw-D. (CP: 5 kw-D, DA). 210 Beacon St. (27893). (919) 237-5171. Wilson Broadcasters Inc. (acq 1-1-77). Net: ABC/E. Format: C&W. ■ Harry A. Epperson Jr, pres; Raymond P. Frazier, gen mgr; Lorraine Gay, prog dir.

**WVOT(AM)**—June 1948; 1420 khz; 1 kw-D, 500 w-N, DA-N. Box 2528 (27893). (919) 243-5157. Century Communications (acq 1-1-76). Net: N.C. News. Rep: TN Spot Sls. Format: Top-40. Spec progs: Farm 5 hrs wkly. ■ Richard Oakley, pres & gen mgr; Sharbra Meeks, coml mgr; Warren Henderson, prog dir & prom mgr; Sam Adams, mus dir; Robin Abrams, chief engr. ■ Rates: \$7.25; 6.50; 7.25; 5.75.

**WXYY(FM)**—Co-owned with WVOT(AM). March 1, 1961; 106.1 mhz; 23 kw. Ant 225 ft. Prog sep from AM. Stereo. Format: C&W. Spec progs: Farm 10 hrs wkly. ■ Rates: \$8; 7.25; 8; 6.50.

### Windsor

**WBTE(AM)**—1969; 990 khz; 1 kw-D. Box 509 (27983). (919) 794-3131. Bertie County Bcstg Co. Net: N.C. News. Rep: Southern Spot Sls, TN Spot Sls. Format: C&W. Spec progs: Black 10 hrs, farm 5 hrs wkly. ■ Bermey Stevens, pres; David Boyd, gen mgr; Beth Owens, coml mgr; Perlie Jernigan, prog dir, prom mgr & chief engr. ■ Rates: \$4; 4; 4; 6.50.

**WDJB(FM)**—Not on air, target date unknown; 97.7 mhz; 3 kw. Ant 300 ft. Bermey E. Stevens.

### Winston-Salem

**WAAA(AM)**—Oct 28, 1950; 980 khz; 1 kw-D. Box 11197 (27106). (919) 767-0430. Media Bcstg Corp.

(acq 9-1-56). Net: Nat. Black. Rep: Howard. Format: Black. ■ Mutter Evans, exec VP & gen mgr; Dale Poole, chief engr.

**WAIR(AM)**—March 25, 1937; 1340 khz; 1 kw-D, 250 w-N. Box 2099 (27102). (919) 722-1347. Holiday Bcstg Corp. (acq 8-11-61). Net: T-N News. Rep: Savalli-Gates. Format: Contemp, top 40, black. ■ John W. Googe, pres; Nick P. Patella, exec VP & gen mgr; Arthur Gibson, prog dir; Bruce Key, mus dir.

**WSEZ(FM)**—Co-owned with WAIR(AM). April 1947; 93.1 mhz; 34 kw. Ant 250 ft. Stereo. Box 598. (919) 724-5504. Triad Bcstg Corp. Prog sep from AM. Format: Easy lstdg. ■ Don Matney, gen mgr.

**WBFJ(AM)**—Oct 1, 1966; 1550 khz; 1 kw-D. Ste A, 3066 Trenwest Dr. (27103). (919) 760-0550. Quality Media Corp. (acq 5-1-79). Net: MBS. Format: Contemp Christian. ■ William J. Kitchen, pres; William E. Jarrell, VP & gen mgr; David Rock, prog dir; Dayle Jarrell, mus dir; Wayne Beasley, news dir; Edward Kasovic, chief engr. ■ Rates: \$18; 15; 18; 15.

**\*WFDD-FM**—March 13, 1961; 88.5 mhz; 36 kw. Ant 410 ft. (CP: 100 kw, Ant 388 ft.). Stereo. Box 7405, Reynolda Stn. (27109). (919) 761-5257. Trustees of Wake Forest Univ. Net: NPR. Format: Classicl, educ, prog. Spec prog: Jazz 16 hrs wkly. ■ Howard Skillington, prog dir; Sandra Hagen, prom mgr; Tom Caldwell, chief engr.

**WKZL(FM)**—1972; 107.5 mhz; 100 kw. Ant 500 ft. Stereo. 8060 I North Point Blvd. (27106). (919) 725-0556. Nationwide Communications Inc. (group owner; acq 10-7-81). Net: ABC/Rock. Rep: Katz. Format: AOR. ■ Rick Fromme, gen mgr; Darellyn Jones, gen sls mgr; Tom Daniels, prog dir; Chuck Holloway, mus dir; Brenda Morris, news dir; Jeff Keith, chief engr. ■ Rates: \$110; 110; 110; 90.

**WSEZ(FM)**—Listing follows WAIR(AM).

**WSJS(AM)**—April 17, 1930; 600 khz; 5 kw-U, DA-2. Box 3018 (27102). (919) 727-8860. Summit Communications Inc. Net: NBC, ABC/Talk. Rep: McGavren-Guild. Format: News, talk. ■ Richard Stakes, pres; Alan Shaw, VP; Roger Stockton, gen mgr; Cathy Harrison, sls mgr; Kim Jones, prog dir; Chris Stecker, prom mgr; Wayne Willard, news dir; Sam Mooney, chief engr. ■ Rates: \$110; 95; 105; 85.

**WTQR(FM)**—Co-owned with WSJS(AM). Dec 1, 1947; 104.1 mhz; 100 kw. Ant 1420 ft. Stereo. Prog sep from AM. 875 W 5th St. (27102). Format: Modern country. Spec prog: Bluegrass 2 hrs wkly. ■ Ray Sasser, sls mgr; Mark Tudor, prog dir.

**WSMX(AM)**—October 1964; 1500 khz; 10 kw-D (1 kw-CH), DA-D. 40 Gospel Media Inc., 500 Kinard St. (27101). (919) 765-1551. Power Media Communications Inc. (acq 10-4-77). Net: ABC/L. Rep: Buckley. Format: C&W. Spec progs: Bluegrass 2 hrs wkly. ■ Harrell Powell Jr, pres; Chuck Webster, gen mgr & prog dir; Carol Shaver, coml mgr; Curley Howard, prom mgr; Frank Love, mus dir; Eugene Jones, chief engr. ■ Rates: \$12; 10; 12; —.

**\*WSNC(FM)**—1982; 90.5 mhz; 125 w. Ant 46 ft. Stereo. 104 Comm Arts Bldg, Stadium Dr. (27110). (919) 761-2008 or 761-2020. Bd of Trustees of Winston-Salem University. Format: Div. ■ Clarence W. Thomas, gen mgr.

**WTOB(AM)**—April 22, 1947; 1380 khz; 5 kw-D, 1 kw-N, DA-N. Box 5129 (27103). (919) 723-4353. Southway Inc. (acq 9-9-82). Net: CBS, MBS, ABC/C, Southern Farm. Rep: Savilli-Schutz, Allers, Carolina Spot Sls. Format: Adult pop classics. Spec progs: Farm 3 hrs wkly. ■ John Woods, pres & gen mgr. ■ Rates: \$33; 30; 33; 25.

**WTQR(FM)**—Listing follows WSJS(AM).

### Yadkinville

**WYDK(AM)**—May 22, 1968; 1480 khz; 1 kw-D, DA. Box 998 (27055). (919) 679-2063. Yadkin Valley Bcsts Inc. (acq 6-81). Rep: Southern Spot. Format: Contemp country. ■ Alan L. Soper, pres, gen mgr & chief engr. ■ Rates: \$3.80; 3.80; 3.80; —.

### Yanceyville

**WYNC(AM)**—Nov 9, 1979; 1540 khz; 1 kw-D. Drawer J (27379). (919) 694-9212. Bright Leaf Bcstg Inc. (acq 12-31-81). Format: C&W. ■ Robert E. Johnson, pres; Dick Campbell, gen & coml mgr; Steve Stearns, mus dir; Roger Lea, chief engr. ■ Rates: \$4; 4; 4; —.

## North Dakota

### Belcourt

**\*KEYA(FM)**—October 1975; 88.5 mhz; 19 kw. Ant. 263 ft. Stereo. Box 190 (58316). (701) 477-5686. Couture School Board, District No. 27. Net: NPR. Format: Diversified. ■ Raphael Trotter, school board pres; Timothy J. McCartney, stn mgr; Vicky Short, news dir; Debbie L. Keplin, prod dir; Debra Belgrade, mus dir.

### Beulah

**KHOL(AM)**—Oct 5, 1978; 1410 khz; 1 kw-D, RR 2, Box 38-Hwy 21 (58523). (701) 873-2215. Mercer Bcstg Inc. Net: APR, Ag-America. Format: C&W. Spec progs: Farm 6 hrs, rel 7 hrs, polka-fest 1.5 hrs wkly. ■ William Bolinske, pres; Wallace Beardson, gen mgr & chief engr; Linda West, coml mgr; Mark Kemp, prog & news dir; Brian Boardson, mus dir; Tom Peschges, prom mgr; Ralph Chase III, news dir. ■ Rates: \$7.40; 7.40; 7.40; —.

### Bismarck

**KBMR(AM)**—Aug 15, 1958; 1130 khz; 10 kw-D. (CP: 50 kw-D, DA-D, 10 kw-N). 3500 E. Rosser Ave. (58501). (701) 255-1234. KBMR Radio Inc. (acq 4-1-65). Net: ABC/L. Rep: McGavren-Guild. Format: C&W. Spec prog: Farm 4 hrs wkly. ■ Alvin L. Anderson, pres & gen mgr; Ros Henke, coml mgr; Marv Allen, prog dir; Darrell Dorgan, news dir; Larry Johnson, chief engr. ■ Rates: \$32.20; 32.20; 25.20; —.

**KQDY(FM)**—Co-owned with KBMR(AM). Sept 13, 1968; 94.5 mhz; 100 kw. Ant 1,090 ft. Stereo. (701) 258-9400. Net: ABC/C. Format: Country rock. ■ Dennis Anderson, gen mgr; Darrell Anderson, prog dir; Larry Johnson, chief engr. ■ Rates: \$20; 20; 20; 16.

**\*KCND(FM)**—Sep 1, 1981; 90.5 mhz; 100 kw. Ant 1,250 ft. Stereo. 1814 N. 15th St. (58501). (701) 224-1700. Prairie Public Television Inc. Net: NPR. Format: Class, jazz. ■ Kenneth Torkelson, opns mgr; Wm. McCombs, prom mgr; Thomas Regan, mus dir; David Thompson, news dir; Edi Kjos, gen mgr; Gary Stegmiller, chief engr.

**KFYR(AM)**—1925; 550 khz; 5 kw-U, DA-N. Box 1738 (58502). (701) 223-0900. TWX 910-677-2339. Meyer Bcstg Co. (group owner). Net: NBC. Rep: Blair, Winnipeg A.J. Messner. Format: Adult contemp, farm. ■ Wm. A. Eckberg, pres; Thomas G. Barr, gen mgr; Gary Bergendahl, coml mgr; Dan Brannan, prog dir; Mark Swartzell, news dir; Herbert R. Leupp, chief engr. ■ Rates: \$77; 63; 77; 52.

**KYYY(FM)**—Co-owned with KFYR(AM) Aug 15, 1966; 92.9 mhz; 100 kw. Ant 1,180 ft. Stereo. Net: Source. Rep: Blair. Prog sep from AM. Format: Top-40. ■ Bob Denver, stn mgr; Charles Tiff, chief engr. ■ KFYR-TV affil. ■ Rates: \$30; 26; 30; 21.

**KLXX(AM)**—1925; 1270 khz; 1 kw-D, 250 w-N, DA-1. Box 1377 (58501). (701) 663-6411. Bismarck-Mandan Communications (acq 6-1-78). Net: CBS. Rep: Masla. Format: Adult contemp. Spec prog: Farm 1 hr wkly. ■ Jim Odney, pres & gen mgr; Gary Kahn, coml mgr; R. David Adams, prog & mus dir; Fred Kolb, news dir; Larry Johnson, chief engr. ■ Rates: \$13.25; 12; 13.25; 11.

### Bottineau

**KBTO(FM)**—Nov 9, 1980; 101.9 mhz; 51.5 kw. Ant 492 ft. Stereo. 1206 Brander St. (58318). (701) 228-5151. D&H Bcstg Inc. Net: CBS. Format: C&W. ■ Alan Henning, gen & coml mgr. ■ Rates: \$6.87; 6.87; 6.87; 6.87.

### Bowman

**KPOK(AM)**—Aug 9, 1980; 1340 khz; 1 kw-D, 250 w-D. Box 1340 (58623). (701) 523-3883. Tri-State Communications Inc. Net: APR. Format: C&W, farm. ■ Larry Kemnitz, pres; Rick Thompson, gen mgr; Brian Fisher, prog dir; Colin Heupel, mus dir; William Spitzer, chief engr. ■ Rates: \$6.50; 6.50; 6.50; 6.50.

### Carrington

**KDAK(AM)**—Oct 16, 1961; 1600 khz; 500 w-D. 859 Main St. (58421). (701) 652-3151. Carrington Bcstg Co. (acq 6-1-82). Net: MBS, Ag-America. Rep:



Keystone. Format: C&W. Spec prog: Farm 5 hrs wkly. ■ Dennis Stramer, pres; Larry J. Carr, gen & coml mgr Bruce Rheault, mus dir. ■ Rates: \$4.90; 4.90; 4.90; 4.90.

## Devils Lake

**KDLR(AM)**—Jan 25, 1925: 1240 khz; 250 w-U. Box 190 (58301). (701) 822-2161. KDLR Inc. Net: MBS. Rep: Masla, Wayne-Evans. Format: Div. Spec prog: Farm 15 hrs wkly. ■ Bert Wick, pres; Paul R. Lange, exec VP & gen mgr; Harry Kosieracki, stn & sls mgr; Lee Havlorson, news & sports dir; Dave Haug, chief engr. ■ Rates: \$14.75; 14.75; 14.75; 10.

**KDVL(FM)**—Co-owned with KDLR(AM). Jan 1, 1967: 96.7 mhz; 3 kw. Ant 165 ft. Dups AM 15%. Net: MBS. Format: Btfl mus. Spec prog: N.Y. Philharmonic 2 hrs wkly. ■ Rates: \$8.50; 8.50; 8.50; 8.50.

## Dickinson

**KDIX(AM)**—1947: 1230 khz; 1 kw-D, 250 w-N. Box 1368 (58601). (701) 225-5133. Stanley T. Deck. (acq 10-25-66). Net: CBS. Format: MOR. ■ Stanley Deck, pres; Robert J. Weiler, coml mgr; Rod Kleinjan, prog dir; Jennifer Cole, prom mgr; Scott Metro, mus dir; Stan Mueller, chief engr. ■ KDIX-TV affil. ■ Rates: \$10.80; 10.80; 10.80; 9.

**KLTC(AM)**—July 4, 1978: 1460 mhz, 5 kw-U, DA-N. Box 1478 (58601). (701) 227-1876. Western Media Inc. Net: APR. Format: C&W. ■ Ray David, pres & gen mgr; Lee Liess, coml mgr; Richard Hildebrandt, prog dir; Bob Reha, news dir; Earl Ackerman, chief engr. ■ Rates: \$9.50; 9.50; 9.50; 9.50.

## Fargo

**KCWB-FM**—See Moorhead, Minn.

**\*KDSU(FM)**—Jan 17, 1966: 91.9 mhz; 100 kw. Ant 110 ft. (CP: 89.9 mhz). Stereo. North Dakota State Univ. (58105). (701) 237-8321. North Dakota State U. Net: NPR. Format: Talk, jazz. ■ Dr. L.D. Loftsgard, pres; Mark Poindexter, gen mgr; John L. Tilton, prog dir; Roger Grimm, prod mgr; James R. Hetland, chief engr.

**KFGO(AM)**—March 14, 1948: 790 khz; 5 kw-U, DA-N. 1020 S. 25 St. (58108). (701) 237-5346. Communications Properties Inc. (group owner; acq 12-6-65). Net: CBS. Rep: Blair. Format: C&W. Spec prog: Farm 20 hrs wkly. ■ Richard C. Voight, pres & gen mgr; Jay Joiner, news dir; Don Roberts, mus dir; Bill Hoverson, prom mgr; Dale Alwin, coml mgr; Don Haworth, chief engr. ■ Rates: \$59; 48; 59; 28.

**\*KFNW(AM)**—Oct 28, 1955: 1200 khz; 10 kw-D, 1 kw-N, DA-N. (CP: city of license West Farbo). Box 6008 (58108). (701) 282-5910. Northwestern College. Net: UPI. Format: Religious. ■ Paul Ramseyer, dir bcstg; Gary Herr, gen mgr; Lee Taylor, asst mgr; Mark Mohr, chief engr.

**\*KFNW-FM**—March 12, 1965: 97.9 mhz; 100 kw. Ant 350 ft. Dups AM 25%. Stereo. Format: Religious, beautiful music.

**KQWB(AM)**—March 26, 1960: 1550 khz; 5 kw-U. (CP: 10 kw-D). Box 2983 (58102). (218) 236-7900. Midwest Radio Co. (acq 3-1-65). Net: APR. Rep: Torbet. Format: Adult contemp. ■ Larry Lakoduk, pres & gen mgr; Wayne Hiller, prog dir; Linda Hogan, news dir; Paul Titchena, chief engr. ■ Rates: \$19; 18; 19; 14.

**KVOX-AM-FM**—See Moorhead, Minn.

**WDAY(AM)**—May 22, 1922: 970 khz; 5 kw-U, DA-N. 301 S. 8th St. (58103). (701) 237-6500. TWX 910-673-8301. WDAY Inc. Rep: Katz. Format: Country-pop. Spec prog: Farm 20 hrs wkly. ■ William Marciel, pres; Bill Burn, exec VP & gen mgr; Steve Lindely, sls mgr; Mike Kjar, prog dir; Curt Johnson, news dir; Ron Powers, farm dir; Gary Rasmussen, chief engr. ■ Rates: \$55; 46; 46; 35.

**WDAY-FM**—1965: 93.7 mhz; 100 kw. Ant. 1,030 ft. Prog sep from AM. Stereo. Net: MBS. Format: Btfl music. ■ WDAY-TV affil.

## Four Bears

**\*KMHA(FM)**—Not on air, target date 1983: 91.3 mhz; 97 kw. Box 549 New Town (58763). (701) 627-3623. Fort Berthold Comm Enterprise. Format: Div, Indian. ■ Austin Gillette, pres; Susan Braine, stn mgr.

## Grafton

**KXPO(AM)**—July 12, 1958: 1340 khz; 1 kw-D, 250 W-N. Box 312 (58237). (701) 352-0431. KGPC Co. (acq 12-12-72). Net: MBS. Format: MOR. ■ Gary C. Pearson, pres, gen & prom mgr; Del Nygard, coml mgr; Fran Aslakson, prog dir; Bob Hultgren & Neal Ryan, mus dirs; Don Haney, news dir; Gary Henningsgard, chief engr. ■ Rates: \$6; 5; 4.

**New FM**—Co-owned with KXPO(AM). Not on air, target date unknown: 100.9 mhz; 3 kw. Ant 125 ft. 45 West 6th St. (58327). KGPC Co.

## Grand Forks

**KDZW(FM)**—See Crookston, Minn.

**\*KFJM(AM)**—Aug 13, 1923: 1370 khz; 1 kw-D. Box 8116 (58202). (701) 777-2577. U. of North Dakota. Net: NPR. Format: Diversified, jazz & pub affrs. Spec progs: Folk & bluegrass 15 hrs, news 20 hrs wkly. ■ David Beach, gen mgr; Susan Gillies, prog & news dir; John Aasen, chief engr; Ruth Marshall, prom mgr & dev dir; Maryann Chyle, traf mgr.

**\*KFJM-FM**—May 30, 1976: 89.3 mhz; 37.5 kw. Ant 215 ft. Stereo. Prog sep from AM. Format: Jazz, class.

**KKXL(AM)**—1941: 1440 khz; 1 kw-D, 500 w-N, DA-N. Box 997 (58201). (701) 775-0575. Red River Valley Bcstg Onc. (acq 7-23-73). Group owner: Ingstad Bcstg. Net: APR, RKO. Rep: Selcom. Format: MOR. ■ Tom Ingstad, pres; Duane Cariveau, gen mgr; Don Nordin, prog dir; Mark Dougherty, news dir; Dave Schroeder, chief engr. ■ Rates: \$26; 21; 26; 21.

**KKXL-FM**—March 1975: 92.9 mhz; 100 kw. Ant. 210 ft. (CP: 63 kw, Ant 386 ft.). Stereo. Dups AM 17%. Format: Top-40. ■ Garry Leigh, prog dir. ■ Rates: \$18; 15; 18; 15.

**KNOX(AM)**—Sep 7, 1947: 1310 khz; 5 kw-U, DA-2. Box 1638 (58201). (701) 775-4611. Radio Grand Forks Inc. (acq 2-1-73). Group owner: Peoria Journal Star. Net: ABC/I. Rep: Torbet. Format: MOR. Spec prog: Farm 5 hrs wkly. ■ Justin Noberg, gen mgr; John Vasichek, coml mgr; John French, prog dir; Chris Mad-dy, news dir; Kevan Rabat, mus dir; Rick Levandowski, chief engr. ■ Rates: \$38; 32.50; 39; 24.50.

**KYTN(FM)**—Co-owned with KNOX(AM). Feb 4, 1967: 94.7 mhz; 100 kw. Ant 325 ft. (701) 772-7197. Prog sep from AM. Stereo. Net: ABC/C. Format: Top-40. ■ J.J. Bouley, prog dir; Tim Glovatsky, coml mgr; Tom Fricke, mus dir. ■ Rates: \$17; 17; 17.

**KRKK(AM)**—See East Grand Forks, Minn.

## Harvey

**KHND(AM)**—July 21, 1980: 1540 khz; 500 w-D. Box 643 Cando (58324). Amber Waves Comm Inc. (acq 7-20-82). APR. Format: MOR, C&W. ■ Clyde Dockter, gen & coml mgr; Ross Rieke, prog & news dir, chief engr; Brian Fourre, mus dir. ■ Rates: \$7; 7; 7; 7.

## Hettinger

**KNDC(AM)**—March 1, 1954: 1490 khz; 1 kw-D, 250 w-N, SH. Box 151 (58639). (701) 567-2421. Hettinger Bvstg Co. (acq 11-67). Net: APR, Ag America. Rep: Masla. Format: C&W. Spec prog: Farm 7 1/2 hrs wkly. ■ Allen R. McIntyre, pres & gen mgr; Steve Petz, chief engr; Bruce Dougherty, news dir. ■ Rates: \$6.24; 6.24; 6.24; —.

## Jamestown

**KQDJ(AM)**—Aug 12, 1954: 1400 khz; 1 kw-D, 250 w-N. Box 1170 (58401). (701) 252-1400. Great West Bcstg Inc. (acq 7-1-80). Net: RKO II. Format: MOR. Spec prog: Farm 18 hrs wkly. ■ Roger Greenley, pres & gen mgr; Charlie Foxx, coml mgr; Tim Ost, prom mgr, prog & mus dir; Wayne Byers, news dir; Darrell Williams, chief engr. ■ Rates: \$8.90; 8.90; 8.90; 8.90.

**KQDJ-FM**—Not on air, target date May 1, 1983: 95.5 mhz; 36.5 kw. Ant 408 ft. Stereo. Format: C&W. Spec prog: Farm 18 hrs wkly. ■ Roger G. Greenley, pres, gen & coml mgr; Darrell Williams, chief engr. ■ Rates: \$8.90; 8.90; 8.90; 8.90.

**KSJB(AM)**—1937: 600 khz; 5 kw-U, DA-1. 212 1st Ave. S. (58401). (701) 252-3570. Triple R. Inc. (acq 4-1-65). Net: ABC/E. Rep: Torbet. Format: C&W. Spec prog: Farm 12 hrs wkly. ■ Ed Crilly, pres; Al Monson,

## North Dakota Radio

gen mgr; Bonnie Weatherly, coml mgr; Ole Olson, prog dir; Marty Bea, mus dir; Barb Milne, news dir; Harvey Van Erem, chief engr. ■ Rates: \$8.30; 6.50; 8.30; 6.50.

**KSJM(FM)**—Co-owned with KSJB(AM). 1968: 93.3 mhz; 28.5 kw. Ant 256 ft. Stereo. Format: Adult contemp. ■ Rates: \$7; 7; 7; 7.

## Langdon

**KNDK(AM)**—June 27, 1967: 1080 khz; 1 kw-D. Langdon Nodak (58249). (701) 256-2146. Johnson, Johnson & Laidlaw (acq 10-4-74). Net: Ag America. Rep: Ewing. ■ T.L. Laidlaw, gen mgr; Roger Hill, coml mgr; Mike Cook, mus dir; Jim Turbes, news dir; Jay Schmalz, chief engr. ■ Rates: \$6.65; 6.65; 6.65; 6.65.

## Mandan

**KLXX(AM)**—See Bismarck.

**KNDR(FM)**—June 21, 1977: 104.9 mhz; 3 kw. Ant 290 ft. Stereo. 1400 NE 3rd St. (58554). (701) 663-2345. Central Dakota Enterprise. Format: Rel. Spec progs: Farm 2 hrs, Class 8 hrs wkly. ■ Roland Grotz, pres; Bertil Johnson, mgr; Brad Bales, prog, mus & news dir; Jerry Schlenker, chief engr. ■ Rates: \$5.50; 5.50; 5.50; 5.50.

## Mayville

**KMAV(AM)**—Oct 20, 1967: 1520 khz; 2.5 kw-D. Hwy 200 (58257). (701) 786-2006. KMAV Inc. Net: MBS. Format: C&W. Spec prog: Farm 6 hrs wkly. ■ Francis J. Phelan, pres; John Thomas, mus dir; Ken Weiman, news dir. ■ Rates: \$7.50; 7.50; 7.50; 7.50.

**KMAV-FM**—Jan 10, 1977: 101.7 mhz; 3 kw. Ant 122 ft. Dups AM 100%. ■ Rates: \$10.50; 10.50; 10.50; 10.50.

## Minot

**KCJB(AM)**—Sept 1950: 910 khz; 5 kw-D, 1 kw-N; DA-2. Box 1686 (58702). (701) 852-0361. TWX 910-675-2496. Big K Inc. (acq 1974). Net: ABC/C. Rep: Katz. Format: Hit Country. Spec prog: Farm 2 hrs wkly. ■ Chester Reiten, pres; Rod Romine, gen & sls mgr; Euneva Christenson, opns mgr; John Williams, news dir; Duane Asse, chief engr.

**KCJB-FM**—Nov 15, 1966: 97.1 mhz; 100 kw. Ant 830 ft. Prog sep from AM. Stereo. Format: Btfl mus. ■ Pat Everet, opns mgr. ■ KXMC-TV affil.

**KHRT(AM)**—Nov 17, 1957: 1320 khz; 2.5 kw-D. Box 1210 (58701). (701) 852-3789. Faith Bcstg Inc. (acq 9-1-82). Rep: Pates/Walton. Net: ABC. Format: MOR, rel. ■ Richard Leavitt, pres & gen mgr; Duane Luchsinger, prog dir; Terry Kraft, farm dir; John Valke, chief engr.

**KIZZ(FM)**—Sept 7, 1968: 93.7 mhz, 90 kw. Ant 600 ft. Stereo. 1800 16th St. S.W. Box 2188 (58702). (701) 852-2494. Meyer Broadcasting Co. (group owner). Net: NBC's The Source. Rep: Masla. Format: Contemp. ■ William A. Eckberg, pres; Tom Barr, gen mgr; Bob Bitz, stn mgr; Terry Fleck, sls mgr; James Henneman, prog & prom dir; Barbara Hawkins, news dir; Peter Fet-tig, chief engr. ■ Rates: \$19.20; 19.20; 19.20; 16.40.

**KKOA(AM)**—Oct 28, 1929: 1390 khz; 5 kw-D, 1 kw-N. 216 S. Broadway Box 10 (58701). (701) 852-4646. Jermar Corp. (acq 8-76). Net: MBS, Ag America. Rep: PRO Radio. Format: Farm, C&W. Spec prog: Farm 8 hrs wkly. ■ Jerry Gutensohn, pres; Allen Rau, gen mgr; Paul McDonald, prog dir; Neil Foxxe, farm, ranch & mus dir; Vivian Cooper, news dir; Jim Klundt, co-opns dir & coml mgr; Dave Dunsomr, chief engr. ■ Rates: \$12; 12; 12; 10.

**KTYN(AM)**—Sept 13, 1968: 1430 khz; 5 kw-D. Box 637 (58702). (701) 852-0301. Kitten Radio Inc. Net: RKO. Rep: Torbet. Format: MOR, top-40. Spec prog: Farm 4 hrs wkly. ■ Justin Hoberg, pres; Don Hoberg, gen & coml mgr; Sally Neal, news dir; John Valke, chief engr. ■ Rates: \$16; 16; 16; —.

## Oakes

**KDDR(AM)**—July 31, 1959: 1220 khz; 1 kw-D. 411

## North Dakota, Ohio Radio

Main Ave. (58474). (701) 742-2187. Kingsley H. Murphy Jr. (acq 8-1-76). Net: ABC/I, Ag America. Rep: Keystone. Format: Contemp country. Spec prog: Farm 15 hrs wkly. ■ Ronald W. Lillestol, gen mgr; Lori Nelson, coml mgr; Tim Steinwand, prog dir; Grant Crabtree, news dir; Scott Schmeling, chief engr. ■ Rates: \$4.65; 4.65; 4.65; 4.65.

### Rugby

**KGCA(AM)**—Aug 21, 1961: 1460 khz; 1 kw-D, 250 w-N. Box 105 (58368). (701) 776-5254. Rugby Bcstrs Inc. Net: MBS. Rep: Keystone, Pates-Walton. Format: MOR, top-40. ■ Oscar Halvorson, pres & chief engr; Dale C. Moldenhauer, gen mgr & prog dir; Dan Sundby, prom mgr; Irene Voeller, mus dir; Dave Clutter, news dir. ■ Rates: \$6.40; 6.40; 6.40; 6.40.

### Tioga

**KTGO(AM)**—Feb 27, 1967: 1090 khz; 1 kw. Box 457 (58852). (701) 664-3322. Tioga Bcstg Corp. Net: APR, Ag America. Format: C&W. ■ Pius Hornstein, pres; Danny Price, mus dir; Linda Brastrup Johnson, prog dir & prom mgr; Dave Gunn, gen mgr & news dir; Mona Wilkinson, traf mgr; Mike Thompson, chief engr. ■ Rates: \$7.50; 7.50; 7.50; —.

### Valley City

**KOVC(AM)**—Oct 19, 1936: 1490 khz; 1 kw-D, 250 w-N. Box 994 (58072). (701) 845-1490. KOVC. Group owner. Ingstad Bcstg. Net: ABC/I, Ag America. Rep: PRO Radio, Country Clifford. Format: Adult contemp, C&W. ■ Dale Olson, gen mgr; Bonnie Knauss, coml mgr; Rod Reel, prog dir; Kathy Horsager, prom mgr; Roger King, news dir; Scott Blackburn, mus dir; Dale Delapointe, chief engr.

**New FM**—Not on air, target date unknown: 100.9 mhz; 3 kw. Ant 161 ft. 232 Third St, N.E. (58702). Ingstad Bcstg Inc. (group owner). ■ Thomas E., Jack W., James Ingstad, owners.

### Wahpeton

**KBMW(AM)**—See Breckenridge, Minn.

### Williston

**KEYZ(AM)**—1948: 1360 khz; 5 kw-U, DA-N. Box 2048 (58801). (701) 572-3911. Charles L. Scofield (acq 1951). Net: ABC/I, Intermountain. Repl Hurley. Format: C&W. ■ Charles L. Scofield, gen mgr; Earl Gross, prog dir; Robert Gunderson, mus dir; Ben Innis, news dir; Robert H. Miller, stn mgr; Dave Pederson, chief engr.

**KYYZ(FM)**—Co-owned with KEYZ(AM). Dec 1, 1979: 96.1 mhz; 100 kw. Ant. 873 ft. Stereo. Box 2048 (58801). (701) 572-5371. Net: ABC/FM. Format: MOR. ■ Charles L. Scofield, gen mgr; Bob Gunderson, prog dir; Robert H. Miller, stn mgr.

**KGCX(AM)**—See Sidney, Mont.

### Wishek

**KWSK(AM)**—1928: 1330 khz. 500 E. First Ave., Lemon, S.D. (57638). Wishek Bcstg Inc.

## Ohio

**LAUREN A. COLBY**

301-663-1086

**COMMUNICATIONS ATTORNEY**  
Special Attention to  
Difficult Cases

### Akron

**WAEZ(FM)**—Listing follows WAKR(AM).

**WAKR(AM)**—Oct. 16, 1940: 1590 khz; 5 kw-U, DA-2.

Box 1590 (44309). (216) 535-7831. Summit Radio Corp. Rep: McGavren, Guild. Net: MBS UPI. Format: Contemp. ■ Roger G. Berk, pres; Joyce Laeos, prom mgr; Fred Anthony, gen mgr; Nick Barry, coml mgr; Bill Hart, prog dir; Art Barrett, news dir; Earl Miller, chief engr. ■ Rates: \$65; 36; 42; 21.

**WAEZ(FM)**—Co-owned with WAKR(AM). October 1947: 97.5 mhz; 12 kw. Ant 900 ft. Stereo. Prog sep from AM. Format: Btfl mus. ■ WAKR-TV affil. ■ Rates: \$28; 36; 34; 20.

**\*WAPS(FM)**—Oct. 4, 1955: 89.1 mhz; 1.7 kw. Ant 71 ft. 65 Steiner Ave. (44301). (216) 376-1117. Board of Education, Akron City School District. Format: Div. ■ James E. Mathis gen mgr.

**\*WAUP(FM)**—Dec. 10, 1962: 88.1 mhz; 330 w. Ant 810 ft. Stereo. 302 East Buchtel Ave. (44325). (216) 375-7105. U. of Akron. Net: ABC/I. Format: Jazz, rock. Spec progs: Black 7 hrs, Ital 2 hrs, Pol 2 hrs, Gr 2 hrs, Hungarian 1 hr, Slovak 1½ hrs., Ger 1½ hrs, Amer Ind 1 hr, Lebanese 1 hr wkly. ■ Thomas G. Beck, gen mgr; Richard E. McGraw, chief engr.

**WCUE(AM)**—See Cuyahoga Falls.

**WDBN(FM)**—See Medina.

**WHLO(AM)**—October 1944; 640 khz; 1 kw-D, 500 w-N, DA-1. 2650 West Market (44313). (216) 867-1650. Radio Akron Inc. (acq 11-16-59). Group owner: Susquehanna Bcstg Co. Net: CBS. Rep: PRO Radio, Regional Reps. Format: MOR, nostalgia. Spec prog: Serbian 1 hr wkly. ■ Louis J. Appell Jr., pres; Arthur W. Carlson, VP; Julian Dorff, gen mgr; Tom Jolliff, coml mgr; Don Dempsey, prog dir; Norm Marriott, mus dir; Sharon Bear, prom mgr; Vicki Locke, news dir; Mike Hayward, chief engr.

**WKDD(FM)**—Listing follows WSLR(AM).

**WKNT(AM)**—See Kent.

**WNIR-FM**—See Kent.

**WSLR(AM)**—1925: 1350 khz; 5 kw-U, DA-1. 369 S. Portage Path (44320). (216) 535-6165. Welcome Radio Inc. (acq 12-64). Net: ABC/E. Rep: Katz. Format: C&W. ■ Harrison M. Fuerst, pres; Richard M. Lumeno, VP & gen mgr; Robert I. Barnes, sls mgr; Craig Scott, prog dir; Bill Hart, mus dir; Tom Locicero, news dir; George Paul, chief engr.

**WKDD(FM)**—Co-owned with WSLR(AM). 1950: 96.5 mhz; 50 kw. Ant 440 ft. Stereo. (acq 12-81). Format: Top-40.

### Alliance

**WDJQ(FM)**—Listing follows WFAH(AM).

**WFAH(AM)**—Sept. 2, 1953: 1310 khz; 1 kw-D, DA-D. 393 Smytha Ave. N.E. Box 718 (44601). (216) 821-1111. D.A. Peterson Inc. Net: ABC/I. Format: Btfl mus. ■ Donald A. Peterson, pres; Dick Elliott, gen mgr; Jerry Vincent, prog dir; Kyle Schwarz, news dir; Bruce Harlan, chief engr.

**WDJQ(FM)**—Co-owned with WFAH(AM). March 26, 1947: 92.5 mhz; 18 kw. Ant 500 ft. Stereo. Progs sep from AM. Format: Top-40.

**\*WRMU(FM)**—Oct 17, 1970: 91.1 mhz; 2.8 kw. Ant 190 ft. Stereo. Mount Union College, 1972 Clark Ave. (44601). (216) 823-2414. Mount Union College. Net: Seca. Format: Diversified. Spec prog: Black 4 hrs wkly. ■ Charles Morford, stn dir; Samuel Shimp, chief engr; Steve Miranda, mus dir.

### Archbold

**WHFD(FM)**—April 15, 1968; 95.9 mhz; 3 kw. Ant 300 ft. Quad/Stereo. 303 1/2 N. Defiance St. (43502). (419) 445-9050. Nobco Inc. Net: APR, Agri-Bcstg. Format: Adult contemp. ■ Max E. Smith Sr., pres; Bob Heisler, stn mgr; Fred R. Vobbe, chief engr. ■ Rates: \$7; 7; 7; 7.

### Ashtand

**WNCO(AM)**—1949: 1340 khz; 1 kw-D, 250 w-N. Box 311 (44805). (419) 289-2605. Ashland Bcstg Corp. (acq 3-1-65). Net: MBS. Rep: PRO Time Sales. Format: MOR, relg. ■ Walter R. Stampfli, pres & gen mgr; Martin Larson, coml mgr; Gary Gott, prog dir; Walt Roberts, mus dir; Al Lawrence, news dir; Wayne Fick, chief engr. ■ Rates: \$10; 9; 10; 7.

**WNCO-FM**—May 1947: 101.3 mhz; 50 kw. Ant 500

ft. Stereo. (419) 526-5825. Progs sep from AM. Format: C&W. ■ Walter R. Stampfli, pres; Gary Gott, gen mgr; John James, mus dir; Al Lawrence, news dir; Martin Larson, coml mgr. ■ Rates: \$12; 11; 12; 9.

**\*WRDL(FM)**—Aug 24, 1967: 88.9 mhz; 3 kw. Ant 171 ft. Stereo. 401 College Avenue (44805). (419) 289-5000 or 289-4144. Ashland College. Net: MBS. Format: Top-40, educ. Spec prog: Black 3 hrs wkly. ■ Dr. Joseph Schultz, pres; Jay Pappas, prog dir; Bill Clinger, chief engr.

### Ashtabula

**WFUN(AM)**—Sept 21, 1937: 970 khz; 5 kw-D, 1 kw-N, DA-2. Box 738 (44004). (216) 993-2126. Radio Enterprises of Ohio Inc. Net: UPI. Format: Adult contemp. ■ R.D. Rowley, pres; Dana Christie, opns mgr; Christopher M. Johnson, stn mgr; James Damiani, sls mgr; Bruce Scott, prog dir. ■ Rates: \$15.95; 15.95; 5.95; 15.95.

**WREO-FM**—Co-owned with WFUN(AM). 1949: 97.1 mhz; 50 kw. Ant 500 ft. Stereo. Prog sep from AM. Format: Btfl mus. ■ Rates: \$15.95; 15.95; 15.95; 15.95.

### Athens

**WATH(AM)**—Oct 25, 1950: 970 khz; 1 kw-D. 300 N. Columbus Rd. (45701). (614) 593-6651. WATH Inc. (acq 9-5-73). Net: MBS, NBC. Rep: Regional Reps. Format: MOR. Spec progs: C&W 6 hrs, Farm 4 hrs, jazz 15 hrs wkly. ■ Fred A. Palmer, pres David W. Palmer, VP & gen mgr; Robert E. Lambert, VP & bus mgr; Mimi Kolbe, opns dir; Bob Carano, coml mgr; Chris Chapin, prom mgr; Clark Donley, news dir; Steve Skidmore, chief engr. ■ Rates: \$14.15; 11.30; 14.15; 11.30.

**WXTQ(FM)**—Co-owned with WATH(AM). Sept 16, 1964: 105.5 mhz; 3 kw. Ant 300 ft. (614) 592-1055. Stereo. Prog sep from AM. Net: MBS. Rep: Regional Reps Corp. Format: Top-40. ■ Doug Partusch, prog dir. ■ Rates: \$14.15; 11.30; 14.15; 11.

**\*WOUB(AM)**—Sept 14, 1957: 1340 khz; 500 w-D, 250 w-N. 29 S. College St. (45701). (614) 594-5321. Ohio U. Net: ABC/I, NPR, Mut Black. Format: News, Talk, Progressive. Spec prog: Black 7.5 hrs, jazz 5 hrs wkly. ■ Joseph Welling, dir telecommunications center.

**\*WOUB-FM**—Dec 13, 1949: 91.3 mhz; 50 kw. Ant 500 ft. Progs sep from AM. Stereo. Net: ABC/I, NPR. Format: Classical, C&W. Spec prog: Jazz 12 hrs. Talk 11 hrs wkly. ■ \*WOUB-TV affil.

**WXTQ(FM)**—Listing follows WATH(AM).

### Bainbridge

**\*WKHR(FM)**—May 1, 1977. 88.3 mhz; 100 w. Ant 244 ft. Stereo. 17425 Snyder Rd, Chagrin Falls (44022). (216) 543-9646. Kenston Board of Education. Net: APR. Format: Variety. ■ Michael L. Flaster, pres & gen mgr; Andrew Kenen, advisor; Tom Holt, prog dir; Dave Meyer, mus dir; Eric Welter, sports dir; Frank Ghary, pub affairs dir; Gretchen Peacock, prom dir; Steve Ling, news dir; Eric Grabowski, chief engr.

### Batavia

**\*WCNE(FM)**—Dec 5, 1969: 88.7 mhz; 3.5 kw. Ant 160 ft. 5327 Hutchinson Rd. (45103). (513) 625-1211. Clermont Northeastern Schools. Format: Educl, info. ■ Robert C. Rosselot, gen mgr; Richard Woodruff, chief engr.

### Beaver Creek

**WDJX(FM)**—See Xenia.

### Bellaire

**\*WBHR(FM)**—May 12, 1976: 88.7 mhz; 155 w. Ant minus 310 ft. (614) 876-9247. Board of Education of Bellaire City School District. 35th and Guernesey St. (43906). Format: Div. Spec prog: Class 1 hr. It 1 hr wkly. ■ Jeff Campbell, gen mgr; Beth Caviccolta, mus dir; Joan Schramm, news dir; Mary Blake, prog dir; Norman R. Russell, chief engr.

**WOMP(AM)**—Dec 2, 1947: 1290 khz; 1 kw-D. Box 448, Rt. 214 (43906). (614) 676-5661. T/R Inc. (group owner; acq 4-1-65). Net: CBS, APR, ABC TalkRadio. Rep: Christal, Regional Reps, Dome. Format: News, talk, info. Spec progs: Czech 2 hrs, Pol 4 hrs, Farm 1 hr, wkly. ■ Robert Andre, gen & coml mgr; Howard



Monroe, news & prog dir; Keith McWilliams, chief engr.  
 ■ Rates: \$12.95; 12.95; 12.95; 12.95.

**WOMP-FM**—1947: 100.5 mhz; 13.5 kw. Ant 520 ft. Stereo. Prog sep from AM. CBS R/R Rep: Christal. Format: Contemp hit radio. ■ Rich McKenzie, prog dir. ■ Rates same as AM.

## Bellefontaine

**WTOO(AM)**—1951: 1390 khz; 500 w-D. 1501 Road 235 (4331-1). (513) 593-8775. Triplett Bcstg Co. Inc. (acq 12-1-72). Rep: Rgnl Repts; Keystone. Net: ABC/I, APR, Agri-Broadcasting. Format: C&W. Spec prog: Farm 6 hrs wkly. ■ Wendell A. Triplett, pres; Lyle A. Butler, gen mgr; Beverley Wilson, coml mgr; Ricky Lane, prog dir; David Lee, news dir; Robert S. Triplett, chief engr. ■ Rates: \$ 9; 9; 9; 9.

**WTOO-FM**—July 15, 1969: 98.3 mhz; 1.30 kw. Ant 430 ft. Stereo. Net: ABC/FM. Format: Top-40 ■ Rates: \$8; 8; 8; 8.

## Bellevue

**WNRR(FM)**—Apr 4, 1973: 92.1 mhz; 3 kw. Ant 30 ft. 108½ E. Main (44811). (419) 483-2511. Bellevue Community Bcstg Co. Net: ABC/C, Agri Bcstg Net. Format: AOR. ■ Robert Ladd, pres, gen mgr & chief engr; Rick McKenzie, prog dir; Mike Shae, mus dir. ■ Rates: \$6.50; 6.50; 6.50; 6.50.

## Belpre

**WNUS(FM)**—Sep 8, 1981: 107.1 mhz; 1.81 kw. Ant 370 ft. Stereo. 1719 Washington Blvd. (45714). (614) 423-8213. Net: MBS. Format: C&W. ■ John W. Patten, pres & gen mgr; Ben Bain, sls mgr; Lou Petronio, opns mgr; Chris Davis, mus dir; Dan Trapp, prod mgr; Kevin Geiger, mus dir; Ralph Mateny, chief engr. ■ Rates: \$10; 7; 9; 6.

## Berea

**\*WBWC(FM)**—March 2, 1958: 88.3 mhz; 140 w. Ant 91 ft. Stereo. Baldwin-Wallace College (44017). (216) 826-2145. Baldwin-Wallace College, Net: ABC/FM. Format: Educ, soft rock. Spec prog: Black 3 hrs, class 3 hrs; jazz 5 hrs, C&W 3 hrs, Hun 1 hr wkly. ■ Chuck Steckman, gen mgr; Constance E. Allen, advisor; Bruce Van Dyke, prog dir; Les Szekely, mus dir; Rick Haase, news dir; David Bobco, chief engr.

## Bowling Green

**\*WBGU(FM)**—November 1951: 88.1 mhz; 1.35 kw. Ant 110 ft. 413 South Hail, Bowling Green State U. (43403). (419) 372-2195. Bowling Green State U. Net: NBC. Format: Div. Spec progs: Black 12 hrs, Sp 6 hrs, Class 6 hrs, jazz 7 hrs wkly. ■ Dr. Paul Olscamp, pres; Dr. Robert K. Clark, gen mgr. ■ \*WBGU-TV affil.

**WJYM(AM)**—December 1964: 730 khz; 1 kw-D, DA-D. 8761 Fremont Pike, Perrysburg (43551). (419) 352-4649. Jimmy Swaggart Evangelistic Assoc. (group owner; acq: 10-14-76). Net: APR. Format: Religious. ■ Lee Mick, gen & coml mgr; Richard E. Dewese, chief engr. ■ Rates: \$12; —; —; —.

**WKIQ(FM)**—June 1964: 93.5 mhz; 3 kw. Ant 176 ft. 143 E. Wooster St. Box 1028. (43402). (419) 352-8411. Multi-Market Media (acq 7-21-76). Net: ABC/I. Format: MOR. Spec progs: Farm 5 hrs wkly. ■ Stephen E. Dinkel, pres; John R. Schaffner, gen mgr; Glen T. Cerny, stn mgr; Steve Bean, news dir; John Swan, prog dir; Bill Leutz, chief engr. ■ Rates: \$12; 12; 12; 12.

## Bryan

**WBNO(AM)**—December 1962: 1520 khz; 500 w-D, 250 w-CH. Box 603 (43506). (419) 636-3175. Williams County Bcstg System Inc. (acq 2-67). Net: ABC/C, Agri-Bcstg. Format: C&W, Farm. ■ Carl Shipley, pres; Luke Thaman, gen mgr; Bill Priest, opns & prog dir; Mary Thaman, news dir; Richard Murray, chief engr.

**WBNO-FM**—June 30, 1966: 100.9 mhz; 3 kw. Ant 300 ft. Dups AM 15%. Format: Farm, MOR. Todd Allen, prog dir.

## Bucyrus

**WBCO(AM)**—Dec 22, 1962: 1540 khz; 500 w-D, DA. Box 789 (44820). (419) 562-7979 or 562-2222. Brokensword Bcstg Co. Net: Agri Bcstg Net. Rep: PRO

Radio. Regional Repts. Format: Mor, talk. Spec progs: Farm 10 hrs wkly. ■ Thomas P. Moore, pres & gen mgr; Eugene Luidhart, news dir; Jim Radke, prod dir; Doyle Weaver, chief engr. ■ Rates: \$9; 8.25; 8.25; —.

**WBCO(FM)**—Co-owned with WBCO(AM). Sept 5, 1964: 92.7 mhz; 3 kw. Ant 300 ft. Dup AM 16%. Format: Btfl mus. ■ Rates: \$9; 7; 7.

## Cambridge

**WILE(AM)**—April 9, 1948: 1270 khz; 1 kw-D. Box 338 (43725). (614) 432-5605. Cloverleaf Bcstg Corp. (acq 11-1-67). Format: MOR. ■ William R. Coffey, gen mgr; George E. Long, coml mgr; Daniel Earich, prog dir.

**WILE-FM**—October 1964: 96.7 mhz; 1.3 kw. Ant 420 ft. Dups AM 60%. Stereo.

## Campbell

**WHOT(AM)**—Oct 16, 1955: 1330 khz; 500 w-D, 1 kw-N, DA-2. 401 N. Blaine Ave., Youngstown, Ohio (44505). (216) 746-8464. WHOT Inc. Group owner: Myron Jones. Net: APR. Rep: Eastman, Regional Repts. Format: Contemp. ■ Myron Jones, pres; William Fleckenstein, gen mgr; William Glover, coml mgr; Richard Thompson, prog dir; Jack Aey, chief engr.

**WSRD(FM)**—Co-owned with WHOT(AM). See Youngstown.

## Canton

**WDJQ(FM)**—See Alliance.

**WFAH(AM)**—See Alliance.

**WHBC(AM)**—March 9, 1925: 1480 khz; 5 kw-U, DA-N. Box 9917 (44711). (216) 456-7166. Beaverkettle Co. (acq 12-11-67). Net: ABC/E. Rep: Christal. Format: MOR. Spec progs: Farm 1 hr wkly. ■ Paul E. Gilmore, pres & gen mgr; William A. Chambers, VP & opns dir; Robert C. Hippler, sls mgr; Mike Dorn, mus dir; Jim Burnett, news dir; Wm. C. Glasser, dir of engr.

**WHBC-FM**—Feb 2, 1948: 94.1 mhz; 50 kw. Ant 380 ft. Stereo. Format: Beautiful music.

**WINW(AM)**—April 14, 1966: 1520 khz; 1 kw-D, DA. 4111 Martindale Rd. N.E. (44705). (216) 492-5630. North American Radio (acq 7-22-74). Net: RKO. Rep: Bernard Howard. Format: MOR. Spec prog: Black 4 hrs wkly. ■ Earl E. Wise, pres; Robert E. Kassi, gen mgr; Tom Kling, coml mgr; Jack Steenbarger, exec corps mgr; Rick Singer, prog & mus dir; Brian Arnold, news dir; Carl Miller, chief engr. ■ Rates: \$10; 10; 10; —.

**WOOS-FM**—Co-owned with WINW(AM). March 1, 1961: 106.9 mhz; 27.5 kw. Ant 340 ft. Stereo. 4111 Martindale Rd. N.E. (44705) (216) 492-5630. Kimochi Corp. (acq 1977). Rep: Eastman. Format: AOR. ■ Rates: \$23; 23; 23; 19.

**WNYN(AM)**—1947: 900 khz; 500 w-U, Non-DA-D. 1515 Cleveland, N.W. (44703). (216) 456-8396. North Shore Communications Inc. (acq 4-1-82). Net: ABC/D. rep: Lotus, Regional. Format: Mod country. Spec prog: Greek 1 hr wkly. ■ Stephen A. Bloomfield, pres; Charles Such, gen mgr; Mavis Patterson, coml mgr; Rex Ryan, prog & mus dir; Michael Seaman, news dir; Michael Hayward, chief engr. ■ Rates: \$14; 11; 14; 11.

**WOOS-FM**—Listing follows WINW(AM).

**WRCW(AM)**—Aug 11, 1946: 1060 khz; 5 kw-D, DA-D. 4601 Hills and Dales Rd. N.W. (44711). (216) 477-8585. Arcey Bcstg. (acq 3-4-82). Format: MOR. ■ Ray Crowl, pres & gen mgr; Hilda Bodo, coml mgr; Keith London, prog dir; Jim Galassi, mus dir; Art Miller, news dir; Ron Colaner, prom mgr & chief engr. ■ Rates: \$12; 12; 12; —.

**WTOF(FM)**—Nov 19, 1961: 98.1 mhz; 72 kw. Ant 570 ft. Stereo. 619 Ameritrust Bldg. (44702). (216) 452-4009. Mortenson Bcstg Assn. (group owner). Net: UPI. Format: Relig. Spec prog: Farm 1 hr wkly. ■ Jack Mortenson, pres; Jack Neilson, corp gen mgr; Tom Bishop, prog & mus dir; Tom Bishop, news dir; David S. Johnson, corp chief engr.

## Castalia

**WGGN(FM)**—Jan 1975: 97.7 mhz; 3 kw. Ant 300 ft. Box 247 (44824). (419) 684-9496. Christian Faith Bcstg. Co. Net: APR. Format: Religious. ■ Shelby Gilliam, pres; Gene McClellan, VP & gen mgr; Clyde R. Yost, chief engr. ■ Rates: \$11.80; 11.80; 11.80; 11.80.

## Cedarville

**\*WCDR-FM**—Dec 1, 1962: 90.3 mhz; 3 kw. Ant 370 ft. Stereo. Box 601. (45314). (513) 766-5595. Cedarville College. Net: UPI. Format: Religious. ■ Dr. Paul H. Dixon, pres; Paul Gathany, gen mgr; Harold Kendall, opns dir; John Tochnell, chief engr.

## Celina

**WCWSM(AM)**—Sept 11, 1963: 1350 khz; 500 w-D, DA. Box 492 (45882). (419) 586-5134. Hayco Broadcasting Inc. Net: ABC/I. Format: MOR, top-40. Spec prog: Farm 8 hrs wkly. ■ John H. Coe, pres & gen mgr. ■ Rates: \$10; 9; 10; 8.

**WCWSM-FM**—96.7 mhz; 3 kw. Ant 125 ft. Format: Adult contemp (days), country (night).

**WKKI(FM)**—Dec 18, 1960: 94.3 mhz; 3 kw. Ant 300 ft. 126 West Fayette (45822). (419) 586-7715. Cage Media Inc. (acq 5-6-82). Net: NBC's The Source. Rep: Roslin, Regional. Format: Contemp rock. Spec prog: Contemp Christian 2 hrs wkly. ■ Chris Cage Caggiano, pres & gen mgr; Steve McRae Sipe, prog dir; Ron Poore, mus dir; Neil Schwanitz, chief engr. ■ Rates: \$12; 9; 12; 9.

## Centerville

**\*WCWT-FM**—Sept 20, 1971: 92.1 mhz; 10 w. Ant 150 ft. 500 E. Franklin (45459). (513) 439-3557. Centerville City Board of Education. Format: MOR. Spec prog: Jazz 2 hrs wkly. ■ Ken Carper, gen mgr; Roy Grimes, chief engr.

## Chardon

**WBKC(AM)**—Feb 14, 1969: 1560 khz; 1 kw-D, DA. Box 266 (44024). (216) 946-0136. Dale Bcstg Co. (acq 7-15-80). Net: UPI. Format: C&W. Spec progs: Hungarian 1½ hrs. Irish 1½ hrs, wkly. ■ Donald Smith, pres; Clarence V. Bucaro, VP & gen mgr; Chip Binder, prog dir; Mark Bergman, news dir. ■ Rates: \$9.50; 9.50; 9.50; 9.50.

## Chillicothe

**WBEX(AM)**—Sept 1947: 1490 khz; 1 kw-D, 250 w-N, DA-2. Box 244 (45601). (614) 773-2244. Central Bcstg Co. (group owner; acq 5-80). Net: MBS, Agri Broadcasting. Format: MOR. ■ William Quigg, pres; Bill Spahr, gen mgr & news dir; Joe Murray, mus dir; Tony Hays, coml mgr. ■ 7.10; 7.10; 7.10; 7.10.

**WBEX-FM**—July 1, 1961: 93.3 mhz; 18.5 kw. Ant 158 ft. Dups AM 33%. Format: C&W. ■ Rates same as AM.

**WCHI(AM)**—Oct 1, 1951: 1350 khz; 1 kw-D. Box 508, 1022 Eastern Ave. (45601). (614) 775-1350. First Capital Comm (acq 8-1-76). Net: UPI. Format: MOR. Spec prog: Farm 10 hrs wkly. ■ William H. Burchett, pres & gen mgr; Clare Matheny, coml mgr; Mike Smith, mus dir; Richard Everson, news dir; Joe Schuman, chief engr. ■ Rates: \$4.55; 4.25; 4.35; —.

**WFCB(FM)**—Dec 22, 1978: 94.3 mhz, 3 kw. Ant 300 ft. Stereo. 14 S. Paint St. (45601). (614) 773-3000. Terins Enterprises. Rep: Walton Bcstg. Format: MOR. Spec prog: Sports 3 hrs wkly. ■ Burrell Adkins, gen mgr; Thomas E. White, news dir; Steve Streitenberger, chief engr & opns mgr. ■ Rates: \$8.75; 7.75; 8.75; 7.75.

## Cincinnati

**\*WAIF(FM)**—Nov 19, 1975: 88.3 mhz; 1.6 kw. Ant 390 ft. Stereo. 2525 Victory Pkwy (45206). (513) 961-8900. Stepchild Radio of Cincinnati Inc. Format: Diversified. Spec prog: Black 3½ hrs, Ger 3 hrs, Pol 2½ hrs, Country of India 2½ hrs, bluegrass 4 hrs, pub affairs 5 hrs, women's mus/news 7 hrs wkly. ■ David Dugle, chmn of bd; Parker Van Herpe, gen mgr; Felix T. Thomas, prog dir; Roy Dorenkemper, mus dir; Darryl Keeling; prog dir; Timothy Fuqua, news dir; Lewis Wear, chief engr.

**\*WAKW(FM)**—Oct 22, 1961: 93.3 mhz; 50 kw. Ant

## Ohio Radio

360 ft. 6275 Colledge Place (45224) (513) 542-3442. Pillar of Fire. Net: UPI. Format: Educ, relig. ■ Russell Croucher, gen mgr.

**WBLZ(FM)**—See Hamilton.

**WCIN(AM)**—Oct 1953: 1480 khz; 5 kw-D, 500 w-N, DA-2. 106 Glenwood Ave. (45217). (513) 281-7180. KLM Communications Inc. (acq 9-82). Net: Natl Black. Rep: Selcom. Format: Black. ■ Peter Eden, gen mgr; Bob Long, stn mgr; Everett Cork, prog dir; Thomas Brown, news dir; Jack Decker, chief engr. ■ Rates: \$37' 34; 37; 31.

**WCKY(AM)**—Sept 16, 1929; 1530 khz; 50 kw-U, DA-N. (LSS-Sacramento, Calif.) 501 Carew Tower (45202). (513) 241-6565. Truth Publishing Co. (acq 12-22-75). Group owner: Federated Media. Net: CBS, ABC/I. Rep: Eastman. Format: Talk & all news ■ John Dille Jr., pres; Phillip McDonald, VP & gen mgr; Bruce Still, prog dir; Mark Neeley, news dir; James Ranney, chief engr. ■ Rates: \$95; 65; 75; 35.

**WWEZ(FM)**—Co-owned with WCKY(AM). Aug 19, 1964: 92.5 mhz; 16 kw. Ant 910 ft. 520 Carew Tower (45202). (513) 721-5678. Truth Publishing Co. (acq 4-16-77). Group owner: Federated Media. Format: Btfl mus. ■ Steve Kline, stn mgr; Ted Kendrick, chief engr. ■ Rates: \$85; 90; 90; 90.

**WCLU(AM)**—See listing in Covington, Ky.

**WEBN(FM)**—Aug 30, 1967: 102.7 mhz; 31 kw. Ant 610 ft. Stereo. 2724 Erie Ave. (45208). (513) 475-8500. Circe Communications Inc. Format: AOR. Spec prog: Class 4 hrs wkly. ■ Frank Wood, pres & gen mgr; David A. Macejko, VP & gen sls mgr; Denton Marr, prog dir; Curt Gary, mus dir; Craig Kopp, news dir; Jay Crawford, chief engr.

**\*WUGC(FM)**—Sept 21, 1960: 90.9 mhz; 15 kw. Ant 880 ft. Stereo. 1223 Central Parkway (45214) (513) 475-4444. U. of Cincinnati. Net: NPR, American Public Radio. Format: Class. Spec prog: Jazz 13 hrs wkly. ■ James Thornton, gen mgr; Sherry Anspenger Kinsella, bus mgr; Ann Santen, mus dir; Richard Pender, prom dir; Jim Stitt, chief engr.

**WHKK(FM)**—See Erlanger, Ky.

**\*WJVS(FM)**—April 7, 1976: 88.3 mhz; 175 w. Ant 105 ft. (ST WAIF). 3254 East Kemper Rd. (45241). (513) 771-8810. Great Oaks Joint Vocational School District Format: Educ, variety. ■ Dr. Harold Carr, supt.

**WKRC(AM)**—1922: 550 khz; 5 kw-D, 1 kw-N, DA-2. 1906 Highland Ave. (45219). (513) 381-5500. Taft Bcstg Co. (group owner; acq 1939). Net: ABC/E. Rep: Katz. Format: MOR. ■ Dudley Taft, pres; Harold Calvin, VP & gen mgr; Christopher Wheat, sls mgr; Randy Michaels, prog dir; Kathy Metz, prom mgr; Jerry Tolliver, traf mgr; John Phillips, mus dir; Richard Hunt, news dir; Tom Talley, chief engr.

**WKRQ(FM)**—Co-owned with WKRC(AM). 1947: 101.9 mhz; 23 kw. Ant 690 ft. Stereo. (513) 381-5500. Prog sep from AM. Format: Top-40. ■ John Soller, VP; Mark O. Hubbard, gen mgr; Jim Fox, prog dir; Scott Shivley, news dir; Tim Mc Nerrey, sls mgr; Sheila Cann, traffic dir; Terry Stann, prom mgr; Tom Talley, chief engr.

**WLW(AM)**—March 22, 1922: 700 khz; 50 kw-U. 3 East Fourth St. (45202). (513) 241-9597. Mariner Communications Inc. (group owner; acq 11-79). Net: NBC. Rep: CBS Radio-Spot Sales. Format: Talk, farm & MOR. Spec prog: Farm 10 hrs wkly. ■ Barry Dickstein, pres; Nancy Holmes, nat sls coordinator; L. Joe Scallon, chmn of bd Bernie Kvale, gen mgr; Betty Poole, coml mgr; James F. Meyer, gen sls mgr; W. C. Stedman, opns dir; Greg Pecciano, mus dir; Marian Shumate, prom mgr Len King, news dir; James D. Hampton, chief engr. ■ Rates: \$40; 80; 115; 95.

**WSKS(FM)**—Co-owned with WLW(AM). See Hamilton.

**WMLX(AM)**—1927: 1230 khz; 1 kw-D, 250 w-N. 225 E. Sixth St. (45202). (513) 621-6960. Plough Bcstg (acq 11-80). Net: APR. Rep: McGavren-Guild-PGW. Format: Mus of your life ■ H. Wayne Hudson, pres; Bob English, gen mgr; Terry Dean, gen sls mgr; Mike McCoy, prog & mus dir; Paul O'Brien, opns dir; Holly

Robertson, prom mgr; Doug Anthony, news dir; John Crawford, chief engr.

**WUBE(FM)**—Co-owned with WMLX(AM). July 20, 1949: 105.1 mhz; 11 kw. Ant 920 ft. Stereo. Net: ABC/I. APR, RKO. Format: Contemp country. ■ Duke Hamilton, prog & mus dir.

**WRRM(FM)**—Oct 1, 1959: 98.5 mhz; 15 kw. Ant 810 ft. Quad Stereo. 1223 Central Parkway (45214). (513) 241-9898. Radio Cincinnati Inc. (acq 1-72). Group owner: Susquehanna. Rep: Blair. Format: Adult contemp. ■ A.W. Carlson, VP; Gordon Obarski, gen mgr; Joe Schildmeyer, natl sls mgr; Tom Walker, prog dir; Joe Zerhusen, mus dir; Paul Rogers, news dir; Steve Crum, chief engr. ■ Rates: \$100; 100; 100; 100.

**WSAI(AM)**—June 7, 1923: 1360 khz; 5 kw-U, DA-N. W. 8th St. & Matson Place (45204). (513) 251-5700. Booth American Co. (Group owner; acq 3-82). Net: APR. Rep: Christal. Format: C&W. ■ John L. Booth II, pres; Jim Wood, gen mgr; Jim Gnaou, coml mgr; Jack Reno, prog dir; Tony George, mus dir; Jim McKnight, opns mgr; Fred Slezak, news dir; Ray Winters, chief engr. ■ Rates: \$50; 40; 50; 40.

**WSAI-FM**—1955: 94.1 mhz; 32 kw. Ant 600 ft. Stereo. Dups AM 25%. Format: C&W. ■ Rates same as AM.

**WSKS(FM)**—Listing follows WLW(AM).

**WTSJ(AM)**—1947: 1050 khz; 1 kw-D. 602 Main Suite 420. (45202). (513) 579-8080. Jacor Bcstg of Southwestern Ohio. (acq 4-21-75). Net: ABC/D. Format: Relig. ■ Terry Jacobs, pres; David Prince, gen mgr; Marianne Vail, prom mgr; Jim Wagner, chief engr. ■ Rates: \$15; 13; 11; 9.

**WUBE(FM)**—Listing follows WMLX(AM).

**\*WYXU-FM**—May 4, 1971: 91.7 mhz; 6.4 kw. Ant 680 ft. Stereo. Xavier Uni. (45207). (513) 745-3738. Xavier University. Net: NPR. Format: Variety. Spec prog: Big Band 12 hrs, Old Radio comedy/drama 7 hrs wkly. ■ Dr. James C. King, gen mgr; Kathy Myers, opns dir; Larry Ashcraft, special project dir; Alba Jelinek, dev dir; Bill Tonis, prod dir; Jim King, chief engr.

**WWEZ(FM)**—Listing follows WCKY(AM).

**WYYS(FM)**—See Fairfield.

## Circleville

**WNRE(AM)**—1974: 1540 khz; 1 kw-D. Box 676 (43113). (614) 474-3344. Circleville Bcstg Co. Inc. Net: APR. Rep: Regional Reps; Keystone. Format: MOR, diversified. ■ Nelson R. Embrey II, pres, gen mgr & chief engr; Rick Sabine, coml mgr; P.J. Ryal, prog dir; Kim McKee, mus dir; Mary Van Diest, news dir. ■ Rates: \$5; 4; 5; 4.

**WNRE-FM**—Oct 1, 1965: 107.1 mhz; 3 kw. Ant 58 ft. Box 676 (43113).

## Cleveland

**WABQ(AM)**—1947: 1540 khz; 1 kw-D. 8000 Euclid Ave. (44103). (216) 231-8005. WABQ Inc. (acq 3-15-80). Net: Sheridan. Rep: Lotus. Format: Gospel, Jazz, Black. ■ Mike Gallagher, gen mgr; Dorothy Long, bus mgr; Glenn Frazier, prog dir; Joe Gartman, chief engr. ■ Rates: \$34; 34; 34; 34.

**WBBG(AM)**—April 30, 1950: 1260 khz; 5 kw-U, DA-2. 3940 Euclid Ave. (44115). (216) 391-1260. Robinson Communications Inc. (acq 11-81). Net: ABC/C. Rep: Torbet. Format: Oldies. ■ Thomas Embrescia, gen mgr; Michelle Garvey, coml mgr; Dick Frazer, prog dir; Christie Smutack, prog mgr; Merle Pollis, news dir; Joe Knapp, chief engr. ■ Rates: \$66; 60; 66; 46.

**WMJI(FM)**—Co-owned with WBBG(AM). Nov. 4, 1954: 105.7 mhz; 27 kw. Ant 900 ft. Stereo. Format: Contemp. ■ Lynn Dreistadt, coml mgr; Phil DeMarne, prog dir; Marty Sobel, mus dir; Barry Haughin, prom mgr; Doug Johnson, news dir.

**\*WBOE(FM)**—Oct 1938: 90.3 mhz; 50 kw. Ant 500 ft. (CP 50 kw. Ant 500 ft.). 10600 Quincy Ave. (44106). (216) 421-7373. Board of Education, Cleveland City School District.

**WCLV(FM)**—April 1, 1960: 95.5 mhz; 27 kw. horiz, 22.8 kw vert (CP 19.5 kw vert). Ant 640 ft. Stereo

Quad. Penthouse E. Terminal Tower (44113). (216) 241-0900. Radio Seaway Inc. (acq 11-1-62). Rep: Concern Mus Bcst Sls. Format: Classical. Spec prog: Jazz 3 hrs. Black 1 hr. Jewish 1 hr wkly. ■ C. K. Patrick, pres & gen mgr; Robert Conrad, VP, prog dir; Anthony F. Bianchi, opns mgr & news dir; Harry Dennis, gen sls mgr; Jim Simna, mus dir; Mrs. N. Cridland, office mgr; Andrew Sobel, chief engr. ■ Rates: \$45; 40; 50; 55.

**\*WCRF(FM)**—Nov. 23, 1958; 103.3 mhz; 25.5 kw. Ant 660 ft. Stereo. 9756 Barr Road (44141). (216) 526-1111. Moody Bible Institute of Chicago. Format: Relig. Net: UPO. ■ Dr. George Sweeting, pres; Douglas Bickerstaff, gen mgr; Robert Neff, bcstg dir; Mike Gleichman, asst mgr; Ronald J. Bartlebaugh, chief engr.

**\*WCSB(FM)**—May 10, 1976: 89.3 mhz; 630 w. Ant 371 ft. Cleveland State Univ., Rhodes Tower, Suite 956 (44115). (216) 687-3523. Cleveland State U. Net: APR. Format: Div, jazz. Spec progs: Slovenian 5 hrs, Class 7 hrs, German 1 hr, Polish 1 hr, Sp 2 hrs wkly. ■ Lisa Lynn Drenick, gen mgr; Michael Miller, chief engr.

**WDMT(FM)**—July 14, 1959: 107.9 mhz; 70 kw. Ant 390 ft. Stereo. 14781 Sperry Rd. Box 298 (44065). (216) 338-6610. Beasley Radio Co. (acq 1975). Net: RKO. Rep: Bernard Howard, Commercial Media Sls. Format: Urban contemp. ■ George Beasley, pres; Bill Becker, gen mgr; Jerry Miller, sls mgr; Bobby Magic, prog dir; Leonard Bates, news dir; Sam Garfield, chief engr. ■ Rates: \$65; 60; 75; 60.

**WDOK(FM)**—Listing follows WWWWE(AM).

**WERE(AM)**—July 6, 1949: 1300 khz; 5 kw-U, DA-1. 1500 Chester Ave. (44114). (216) 696-1300. TWX 810-421-8528. GCC Communications. Net: MBS, ABC/I. Rep: Major Mkt. Format: News, talk. Spec progs: Pol 1.5 hr. Slovak 1 hr. Czech 1/2 hr wkly. ■ Kim E. Colebrook, pres & gen mgr; Leonard Will, prog dir; Peggy George, prom mgr; Jim Young, chief engr.

**WGCL(FM)**—Co-owned with WERE(AM). Oct 23, 1948: 98.5 mhz; 40 kw. Ant 600 ft. Stereo. (216) 861-0100. Net: ABC/FM. Format: Top 40. ■ Bob Travis, opns mgr Jay Stone, mus dir; Bob Gott, news dir; Tom Schafer, chief engr; John Anderson, prom dir.

**WGAR(AM)**—Dec 1930: 1220 khz; 50 kw-U, DA-1. 9446 Broadview Rd. (44147). (216) 526-6700. Nationwide Communications Inc. (group owner; acq 1954). Net: ABC/E. Rep: Blair, Unicom Bcst Sls (Canada). Format: Adult contemp. ■ Harold Hinson, gen mgr; Mike Scott, prog dir; Mike Yunis, dir adv & sls prom; Chuck Collier, mus dir; Ed Richards, news dir; Robert A. Reymont, chief engr.

**WKSW(FM)**—Co-owned with WGAR(AM). July 1948: 99.5 mhz; 50 kw. Ant 500 ft. One Playhouse Square (44115). (216) 696-2455. Prog sep from AM. Stereo. Net: RKO II. Rep: Blair. Format: C&W. ■ Clark Pollock, pres; David E. Gerad, gen mgr; Mark S. Biviano, gen sls mgr; John Olson, prog dir; Bob McGee, mus dir; Chuck Lehman, chief engr. ■ Rates: \$61; 66; 66; 56.

**WGCL(FM)**—Listing follows WERE(AM).

**WHK(AM)**—July 26, 1921: 1420 khz; 5 kw-U, DA-N. Euclid Ave. at E. 12th St. (44115). (216) 781-1420. TWX (810) 421-8299. Malrite of Ohio Inc. (acq 11-72). Group owner: Malrite Communications Group. Net: NBC. Rep: Katz. Format: C&W. ■ Milton Maltz, chmn of bd; Carl E. Hirsch, pres; Gil Rosenwald, VP; opns; Ron Jones, stn mgr; Joel Raab, prog dir; Catny Bee, prom dir; Jim Cszasz chief engr.

**WMMS(FM)**—Co-owned with WHK(AM). Nov 11, 1948: 100.7 mhz; 32 kw. Ant 600 ft. Stereo. Net: NBC's The Source. Format: AOR. ■ John Gorman, prog dir; Leo Travagliante, mus dir; Chris Hernandez, prom dir; Ed Ferenc, news dir.

**WJMO(AM)**—See Cleveland Heights.

**WJW(AM)**—1926: 850 khz; 10 kw-D, 5 kw-N, DA-N. 13461 Ridge Rd., North Royalton (44133). (216) 237-8000. Lake Erie Radio Co. (acq 10-12-77). Net: ABC/D. Rep: Christal. Format: News-talk. ■ Art Caruso, pres & gen mgr; Mike Mahone, sls mgr; Merle Pollis, prog dir; Martha Brunstein, adv & prom mgr; John O'Day, news dir; Dick Satterwaite, chief engr.

**WKSW(FM)**—Listing follows WGAR(AM).

**WLYT(FM)**—See Cleveland Heights.

**WMJI(FM)**—Listing follows WBBG(AM).



**WMMS(FM)**—Listing follows WHK(AM).

**WQAL(FM)**—1948: 104.1 mhz; 7.8 kw. Ant 1,060 ft. Stereo. 1800 Keith Bldg., 3101 Euclid Ave. (44115). (216) 396-6666. Gulf Bcstg Inc. (acq 9-15-81). Group owner: Gulf Bcst Group. Rep: McGavren-Guild. Format: Easy listen. ■ Bob Mills, gen mgr; John Stolz, prog dir.

**\*WRUW-FM**—Feb 26, 1967: 91.1 mhz; 1K w. Stereo. 11220 Bellflower Rd. (44106). (216) 368-2208. Case Western Reserve University. Format: Diversified. Spec progs: Pol 2 hrs, Ukrainian 1 hr wkly. ■ Robert E. Harris, gen mgr; John Cremer, stn dir; Wade Tolleson, mus dir.

**WWWE(AM)**—1923: 1100 khz; 50 kw-U, DA-1. Park Centre, 1250 Superior Ave. (44114). (216) 781-1100. Pacific & Southern Co., Inc. (acq 10-6-77). Group owner: Gannett Co. Inc. Net: CBS Rep: Eastman. Format: C&W. ■ Tom Wilson, VP & gen mgr; Bob Schable, controller; Norm Pringle, prog dir; Ray Marshall, mus dir; Joan Fox, prom dir; Jack Callaghan, news dir; Paul Donahue, chief engr.

**WDOK-FM**  
Beautiful Music  
Gannett

EASTMAN RADIO, INC.



**WDOK(FM)**—Co-owned with WWWE(AM). April 30, 1950: 102.1 mhz; 50 kw. Ant 370 ft. Stereo. Globe Bcstg Co. (acq 5-78). Group owner: Gannett Co. Inc. Format: Btfl mus. ■ Pete Irmirer, pres & gen mgr; Neil Hershberger, prog dir; Dave Pelunis, news dir; Paul Donahue, chief engr.

**WWWB(FM)**—Listing follows WBBG(AM).



Urban Contemporary

**WZAK(FM)**—May 26, 1963: 93.1 mhz; 27.5 kw. Ant 620 ft. Stereo. 1303 Prospect Ave. (44115). (216) 621-9300. Trans World Bcstg Corp. Rep: Selcom. Format: Urban contemp. ■ Xenophon Zapis, pres & gen mgr; Lynn Tolliver Jr, prog & mus dir; Lee Zapis, prom mgr; Corri Brown, news dir; Alfred Warmus, chief engr.

**WZZP(FM)**—May 4, 1960: 106.5 mhz; 50 kw. Ant 480 ft. Stereo. One Radio Lane (44114). (216) 696-4444. Booth American Co. (group owner). Rep: Christal. Format: Adult contemp. ■ Gordon Stenbeck, VP & gen mgr; Tony Grazzana, sls mgr; Bob McKay, prog dir; Pete Georgeson, mus dir; Dave Szucs, chief engr.

### Cleveland Heights

**WJMO(AM)**—1947: 1490 khz; 1 kw-D, 250 w-N. 11821 Euclid Ave. (44106). (216) 795-1212. United Bcstg Co. Inc. (group owner; acq 9-1-52). Net: Nat Black. Rep: Masla. Format: Black. ■ Gerald J. Hroblak, pres; Curtis Shaw, gen mgr; Van Lane, sls mgr; Erik Stone, mus & prog dir; Linda Dukes, news dir; Dave Marcis, chief engr.

**WLYT(FM)**—Co-owned with WJMO(AM). Nov 23, 1960: 92.3 mhz; 27 kw. Ant 235 ft. Stereo. 2156 Lee Rd. (44118). (216) 371-3534. Prog sep from AM. Net: ABC/R. Format: Top-40. ■ Zemira Jones, gen mgr; Scott Howitt, opns dir; Rick Call, sls mgr; Tim Spencer, prog dir. ■ Rates: \$65; 60; 65; 60.

### Clyde

**WMEX(FM)**—1980: 100.9 mhz, 3 kw. Ant 300 2270 Hayes St. Rd, Fremont (43420). (419) 332-5352. Family Bcstg & Communications Corp. Format: Span. MOR. ■ Erasmo Cruz Sr., pres.

**WNRN(FM)**—See Bellevue.

## Columbus

**WBNS(AM)**—1922: 1460 khz; 5 kw-D, 1 kw-N, DA-N. 62 E. Broad St. (43215). (614) 460-3850. Radio Ohio Inc. (acq 1933). Net: ABC/I. Rep: Blair. Format: MOR. Spec prog: Farm 3 hrs wkly. ■ Gene D'Angelo, pres; Tom Stewart, gen mgr; Gary Parks, prog dir; Pam Spencer, mus dir; Suzanne Wolery, prom mgr; William Orr, chief engr. ■ Rates: \$77; 44; 48; 32.

**WBNS-FM**—June 1959: 97.1 mhz; 26 kw. Ant 660 ft. (CP: 16 kw. Ant 800 ft.). Stereo. Prog sep from AM. Format: Btfl mus. ■ WBNS-TV affil. ■ Rates: \$53; 69; 73; 42.

**\*WCBE(FM)**—Sept 26, 1956: 90.5 mhz; 11 kw. Ant 530 ft. Stereo. 270 E. State St. (43215). (614) 225-2750. School District of Columbus. Net: NPR. Format: Ed, class. ■ John H. Sittig, gen mgr; Sharron Miller, prog dir; Marge Williams, prom mgr; Rick Tilton, news dir; Fred Ufferman, chief engr.

**WCOL(AM)**—1922: 1230 khz; 1 kw-D, 250 w-N. 22 S. Young St. (43215). (614) 221-7811. Great Trails Bcstg Corp. (group owner; acq 1-1-52). Net: CBS. Rep: Eastman. Format: MOR. ■ Dan Morris, VP & gen mgr; Tom Simkins, VP & gen sls mgr; Terri Nutter, mus dir; Harry Valentine, opns dir; Tom Locicero, VP news; Tilford C. Carpenter, VP engr.

**WXGT(FM)**—Co-owned with WCOL(AM). 1947: 92.3 mhz; 50 kw. Ant 310 ft. (CP: 17.7 kw. Ant 753 ft.) Stereo. Prog sep from AM. Format: Top 40.

**WLQV(FM)**—Listing follows WTVN(AM).

**WMNI(AM)**—April 26, 1958: 920 khz; 1 kw-D, 500 w-N, DA-2. 310 S. High St., Southern Hotel (43215). (614) 221-1354. North American Bcstg Co. Net: MBS. Rep: McGavren-Guild. Format: C&W. ■ Mark E. Jivden, VP & gen mgr; Steve Cantrell, prog dir; Tim Rowe, mus dir; Carl Wendelken, prom mgr; Jim Rapp, sls mgr; Martin Petree, news dir.

**WRMZ(FM)**—Co-owned with WMNI(AM). April 26; 1962: 99.7 mhz; 50 kw. Ant 542 ft. Stereo. Net: MBS. Format: Btfl mus. Spec prog: German 2 hrs wkly. ■ Damon Sheridan, prog dir; Ken Pugh, mus dir.

**WNCI(FM)**—July 1961: 97.9 mhz; 175 kw. Ant 564 ft. Stereo. 4900 Sinclair Rd. (43229). (614) 846-3698. Nationwide Communications Inc. (group owner). Net: ABC/C. Rep: Christal. Format: Adult contemp. ■ Clark Pollock, pres; Art Ortega, gen mgr; Tom Watson, prog dir; Steve Edwards, mus dir; Bill Schiffman, prom mgr; John Corby, news dir; Craig Kopcho, chief engr. ■ Rates: \$130; 100; 105; 70.

**\*WOSU(AM)**—April 24, 1922: 820 khz; 5 kw (L-WBAP Ft. Worth, Tex.) 2400 Olentangy River Rd. (43210). (614) 422-9678. Ohio State U. Net: NPR. Format: News & public affrs.

**\*WOSU-FM**—December 13, 1949: 89.7 khz; 50 kw. Ant 470 ft. Stereo. Prog sep from AM. Format: Class. ■ \*WOSU-TV affil.

**WRFD(AM)**—(Columbus-Worthington) Sept 27, 1947: 880 khz; 5 kw-D, DA, N. High at Powell Rd. (43285). (614) 885-5342. Salem Media of Ohio Inc. (acq 2-1-82). Rep: McGavren-Guild. Format: Rel. Spec prog: Farm 19 hrs wkly. ■ Stuart Epperson, pres; Richard McIntosh, gen mgr; Christine Sams, sls mgr; Boyce Lancaster, opns mgr; Joe Connely, farm dir; Paul Heinline, chief engr.

**WRMZ(FM)**—Listing follows WMMI(AM).

**WSNY-FM**—Listing follows WVKO(AM).

**WTVN(AM)**—1924: 610 khz; 5 kw-U, DA-N. (CP: 22.5 kw. Ant 500 ft). 42 E. Gay St. (43215). (614) 224-1271. TWX 810-482-1617. Taft Bcstg Co. (group owner; acq 7-24-54). Net: ABC/E. Rep: Katz. Format: MOR. ■ Perry A. Frey, VP & gen mgr; Ed Sander, gen sls mgr; Jack Fitzgerald, prog dir; Denny Nugent, asst prog dir; Lori Langholz, prom dir; Bill Patterson, news dir; Jim Ary, chief engr. ■ Rates: \$145; 110; 120; 85.

**WLQV(FM)**—Co-owned with WTVN(AM). April 1, 1959: 96.3 mhz; 40 kw. Ant 550 ft. Stereo. Prog sep from AM. Net: NBC. Format: AOR. ■ Dave Crowl, VP & gen mgr; Tom Thon, sls mgr; Pat Still, prog dir; Tim Smith, mus dir; J.J. Jeffries, news dir. ■ WTVN-TV affil. ■ Rates: \$90; 90; 95; 95.

**WVKO(AM)**—Nov 21, 1951: 1580 khz; 1 kw-D, DA.

## Ohio Radio

4401 Carriage Hill Lane (43220). (614) 451-2191. Franklin Communications Inc. (acq 5-14-82). Group owner: Josephson Intl. Net: National Black. Rep: Masla. Format: Black. ■ Edward K. Christian, exec VP & radio group mgr; Stephen T. Joos, VP & gen mgr; Wm. Selander, coml mgr; Kirk Bishop, prog dir; James Evans, news dir; John Morocchi, chief engr.

**WSNY-FM**—Co-owned with WVKO(AM). Nov 11, 1948: 94.7 mhz; 52 kw. Ant 220 ft. Stereo. Rep: Major Market. Format: Adult contemp. ■ Ted Bednarczyk.

**WXGT(FM)**—Listing follows WCOL(AM).

### Conneaut

**\*WGOJ(FM)**—April 5, 1964: 105.5 mhz; 3 kw. Ant 295 ft. Stereo. Box 725 (44030). Bible Bcstg Inc. (acq 1979). ■ Dr. Roger P. Hogle, pres & mgr; Thomas A. Waters, stn coordinator & chief engr.

**WWOW(AM)**—Oct 25, 1959: 1360 khz; 500 w-D. Conneault Plaza, Rt. 20 West (44030). (216) 593-2233. Contemporary Media Inc. (1-1-71). Format: C&W. Spec prog: Farm 1 hr wkly. ■ Doyle R. Flurry, pres & gen mgr; Kenneth Vaughn, prog. mus & news dir; Mildred Flurry, coml mgr & chief engr. ■ Rates: \$8; 8; 8.

### Coshocton

**WTNS(AM)**—Nov 9, 1947: 1560 khz; 1 kw-D. 114 N. 6th St. (43812). (614) 622-1560. Coshocton Bcstg Co. Net: APR. Format: MOR, Top-40. ■ Bruce W. Wallace, pres & gen mgr; James T. Sigman, sales mgr; Herman L. Philabaum, chief engr. ■ Rates: \$10.75; 7; 8; 5.

**WTNS-FM**—April 25, 1968: 99.3 mhz; 1.2 kw. Ant 440 ft. Dups AM 45%.

### Covington

**WPTW-FM**—See Piqua.

### Cuyahoga Falls

**WCUE(AM)**—1950: 1150 khz; 1 kw-D, 500 w-N, DA-2. 424 Sackett Ave., Akron (44313). (216) 923-9761. Sackett Bcstg Co. (acq 12-28-81). Net: RKO Radio Lf. Format: Mus of your life ■ Robert Winer, pres, gen & coml mgr; Frank LoSchiavo, rgnl sls mgr; Vince Radlovic, prog & mus dir; Cliff Baechle, news dir; Henry Neiderkofler, chief engr.

**WKDD(FM)**—Co-owned with WCUE(AM). See Akron.

**WQAL(FM)**—See Cleveland.

### Dayton

**WAVI(AM)**—March 1, 1955: 1210 khz; 250 w-D. 1400 Cincinnati St. (45408). (513) 224-1137. WAVI Bcstg Corp. Net: ABC/E. Rep: Howard, Regional Reps. Format: Talk, memory mus. ■ H. K. Crowl, pres; Joseph B. Whalen, gen mgr; Charles Mascola, coml mgr; Steve Hall, prog & mus dir; Don Mills, news dir; Sam Burts, chief engr.

**WDAO(FM)**—Co-owned with WAVI(AM). September 1964: 107.7 mhz; 50 kw. Ant 420 ft. Stereo. Prog sep from AM. Net: ABC/C, Natl Black. Rep: Howard, Regional Reps. Format: Stereo, soul. ■ H.K. Crowl, pres; Joseph B. Whalen, gen mgr; John Jay, coml mgr; Turk Logan, prog dir; Lankford Stephens, mus dir; Don Mills, news dir.

**\*WCXL(FM)**—(Kettering) Aug 6, 1976: 88.7 mhz; 200 w. Ant 200 ft. Box 362 (45449). (513) 268-5239. Broadcast Workshop Inc. Format: Rel, Black. ■ Harold F. Parshall, pres, gen mgr & chief engr, Garland Williams, prog & mus dir.

**\*WDPS(FM)**—Jan 5, 1976: 89.3 mhz; 200 w-D. Ant 198 ft. (ST: WCXL, Dayton). 4535 Hoover Ave. (45417). (513) 268-6754, ext 58. Dayton City Schools. Format: Div. Spec progs: Class 6 hrs, jazz 6 hrs wkly. ■ William Scott, pres; Michael Reisz, gen mgr; Thomas Nornhold, chief engr.

**WFCJ(FM)**—See Miamisburg.

## Ohio Radio

**\*WGXM(FM)**—October 1974: 97.3 mhz; 129 w. Ant 58 ft. 2251 Timber Lane (45414). (513) 275-8434. Northridge Local School Dist. Bd. of Ed. Format: Div, ed. ■ William Howell, gen mgr.

**WHIO(FM)**—Feb 9, 1935: 1290 khz; 5 kw-U, DA-N. 1414 Wilmington Ave. (45401). (513) 254-5311. TWX 513-944-0475. Miami Valley Bcstg Corp. Group owner: Cox. Net: CBS. Rep: Christal. Format: MOR. ■ Bill Schwartz, pres; Ron Kempff, VP & gen mgr; Mike McMurray, prog dir; Nancy Bunger, prom mgr; Judy Kelly, mus dir; Tim Kenner, coml mgr; Winston Hoehner, news dir; Donald Hapner, chief engr. ■ Rates: \$108; 47; 67; 41.

**WHIO-FM**—1946: 99.1 mhz; 50 kw. Ant 1,060 ft. Stereo. Prog sep from AM. Format: Btfl music. ■ Gary Calvert, prog & mus dir. ■ WHIO-TV affil. ■ Rates: \$77; 77; 77; 55.

**WING(AM)**—May 24, 1921: 1410 khz; 5 kw-U, DA-N. 717 E. David Rd. (45429). (513) 294-5858. Great Trails Bcstg Corp. (group owner; acq 5-39). Net: ABC/I. Rep: Katz. Format: Adult contemp, old. ■ Alexander J. Williams, pres James E. Eblin, VP & gen mgr; David L. Curtis, coml mgr; John King, prog & prom dir; Joe Demma, mus dir; James Briggs, news dir; Jacob Yancey, chief engr. ■ Rates: \$120; 85; 105; 80.

**WJAI(FM)**—Co-owned with WING(AM). See Eaton.

**WONE(AM)**—March 20, 1949: 980 khz; 5 kw-U, DA-N. 11 S. Wilkinson St. (45402). (513) 224-1501. Group One Bcstg Co. (group owner; acq 1-1-65). Rep: McGavren-Guild-PGW. Format: C&W. ■ Al Grosby, pres; Don L. Kidwell, VP & gen mgr; E. F. Devine, bus mgr; David G. McFarland, mus dir; Don G. Schwartz, sales mgr; Chuck Browning, opns mgr; A.J. Brown, news dir; John Baumann, chief engr.

**WTUE(FM)**—Co-owned with WONE(AM). 1959: 104.7 mhz; 50 kw. Ant 780 ft. Prog sep from AM. Stereo. Format: AOR. ■ David Luczak, prog dir; Bob Clark, mus dir.

**\*WSMR(FM)**—Feb 17, 1970: 89.3 mhz; 10 w. Mad River Local Board of Education. (Note: Stn off air.)

**WTUE(FM)**—Listing follows WONE(AM).

**WVUD-FM**—See Kettering.

**\*WWSU(FM)**—April 4, 1977: 106.9 mhz; 10 w. Ant 200 ft. 3640 Colonel Glenn Hwy. (45435). (513) 873-2000. Wright State University. Format: Div. ■ Mike Weinert, gen mgr; Kathy Kear, prog dir; David Rhodes, chief engr.

## Defiance

**WONW(AM)**—1949: 1280 khz; 1 kw-D, 500 w-N. DA-N. Radio Drive (43512). (419) 782-7776. Tri-State Bcstg Inc. Net: MBS. Rep: Devney, Ohio Stations. Format: C&W, MOR. Spec progs: Polka 4 hrs, Sp 3 hrs, wkly. ■ Glenn R. Thayer, pres & gen mgr; Marvin D. Sebring, coml mgr.

## De Graff

**\*WDEQ-FM**—Sept 1, 1967: 91.1 mhz; 10 w. Ant 23 ft. (CP: 103.3 mhz). Moore St. (43318). (513) 585-5981. Riverside Local Board of Education. Format: Educ.

## Delaware

**WDLR(AM)**—Jan 18, 1961: 1550 khz; 500 w-D, DA. 501 Bowtown Rd. (43015). (614) 363-1107. Radio Delaware Inc. (acq 2-74). Net: Ag Bcstg. Rep: Regional. Format: MOR. ■ Jim Shaheen, pres & gen mgr; Bob Vincent, prog dir; Pat McLead, prom mgr; Mark Nordstrom, news dir; Ken Bird, chief engr. ■ Rates: \$9; 8; 9; 7.

*Hogan - Feldmann, Inc.*  
MEDIA BROKERS - CONSULTANTS  
16255 Ventura Boulevard, Suite 219  
Encino, California 91436  
Area Code 213 986-3201

**\*WSLN(FM)**—April 28, 1952: 91.1 mhz; 10 w. Ant 105 ft. 40 Slocum Hall, Ohio Wesleyan Univ. (43015). (614) 369-4431. The Trustees of Ohio Wesleyan University. Net: ABC/FM. Format: Rock, educ, pub svc. ■ Dr. James Eliopolis, dir of bcstg.

## Delphos

**WDOH(FM)**—Dec 16, 1972: 107.1 mhz; 3 kw. Ant 300 ft. Stereo. Box 31 (45833). (419) 667-2251 or 692-3963. Vogel Roach Corp. Net: CBS. Format: MOR. Spec prog: Polka 4 hrs, farm 8 hrs wkly. ■ Raymond Tanner, chief engr; David Roach, gen mgr; Bill Vogel, pres; Mark Douglas, prog dir; Jim Paulus, coml mgr; Bob Ulm, news dir. ■ Rates: \$5.90; 5.90; 5.90; 5.90.

## Dover-New Philadelphia

**WJER(AM)**—Feb 10, 1950: 1450 khz; 1 kw-D, 250 w-N. 646 Boulevard, Dover (44622). (216) 343-7755. WJER Radio Inc. (acq 3-9-77). Net: APR. Rep: Regional Reps. Format: Top-40. Spec prog: Farm 2 hrs wkly. ■ Gary A. Petricola, pres & gen mgr; Bob Scanlon, sls mgr; Steve Kelley, mus dir; Carey Gardner, news dir; Don Graff, chief engr. ■ Rates: \$16.30; 13; 16.30; 6.

**WJER-FM**—Aug 29, 1968: 101.7 mhz; 3 kw. Ant 280 ft. Stereo. Format: MOR. ■ Ed Schumacher, prog dir. ■ Rates: \$10.65; 7.10; 8.70; 5.25.

## East Liverpool

**WELA(FM)**—Listing follows WOHI(AM).

**WOHI(AM)**—Dec 1, 1949: 1490 khz; 1000 w-D, 250 w-N. 236 W. 6th St. (43920). (216) 385-1490. Constrander Corp. (acq 10-71). Net: ABC/E. Format: MOR. ■ Frank Managano, pres; Bernard Brobst, exec VP & gen mgr. ■ Rates: \$10.45; 10.20; 10.45; 5.85.

**WELA(FM)**—Co-owned with WOHI(AM). April 15, 1959: 104.3 mhz; 50 kw-U, DA-1. Ant 330 ft. Stereo. Prog sep from AM. Box 90 (43920). (216) 385-1490. Net: MBS. Format: C&W. ■ Rates: \$8.05; 8.05; 8.05; 6.05.

## Eaton

**WCTM(AM)**—Jan, 1979: 1130 khz; 250 w-D. RR 3, Box 134 A Woodside Dr. W. Alexandria (45381). (513) 456-3200. Western Ohio Bcstg Service Inc. Net: RKO, Agr Bcstg. Rep: Regional. ■ Stanley Coning, pres & gen mgr; Geneia Acheson, prog dir & prom mgr; Elton Miller, coml mgr; Tim Miller, news dir; John Baumann, mus dir & chief engr. ■ Rates: \$11.10; 11.10; 11.10; —.

**WJAI(FM)**—Nov. 28, 1960: 92.9 mhz; 20 kw. Ant 224.5 ft. Stereo. 100 E. Somers St. (45320). (513) 456-4200. Great Trails Broadcasting Corp. Net: UPI, Agri Broadcasting. Rep: Katz. Format: MOR, old. Spec prog: Farm 6 1/2 hrs wkly. ■ Alexander J. Williams, pres; Carl Evans, VP & gen mgr; Darris Forgy, exec VP & gen sls mgr; Roger Foreman, prog dir; Kim Faris, mus dir; Ronald Vance, local sls mgr; Art Barrett, mgng news dir; Jacob Yancey, VP & chief engr. ■ Rates: \$50; 50; 50; 30.

## Elyria

**WBEA(FM)**—Listing follows WEOL(AM).

**WEOL(AM)**—November 1948: 930 khz; 1 kw-U, DA-2. Box 4006. (44036). (216) 322-3761. Elyria-Lorain Bcstg Co. Group owner. Net: ABC/E. Rep: Regional Reps. Format: MOR, news. Spec prog: Sp 2 hrs wkly. ■ Otto B. Schoepfle, pres; Paul Nakel, VP & gen mgr; Bartlett Tyler, lcl sls mgr; Michael Nakel, strn coord.

**WBEA(FM)**—Co-owned with WEOL(AM). Nov 1948: 107.3 mhz; 50 kw. Ant 285 ft. Stereo. Prog sep from AM. Format: Btfl mus.

## Fairborn

**WDJX(FM)**—See Xenia.

## Fairfield

**WCNW(AM)**—Feb 14, 1964: 1560 khz; 5 kw-D, 1 kw-CH, DA-2. 8686 Michael La. (45014). (513) 829-7700. Bcst Management of Ohio Inc. (acq 10-75). Format: Rel. ■ Joel M. Thrope, pres; Dan Humphreys, gen mgr; Bob Burford, prog dir; Jack Fishcler, chief engr. ■ Rates: \$20; 20; 20; —.

**WYYS(FM)**—Sept 20, 1962: 94.9 mhz; 27 kw. Ant 640 ft. Stereo. 1132 W. Kemper Rd., Cincinnati (45240). HBC Inc., a div of Heftel Bcstg. (group owner, acq 5-30-80). Net: ABC/FM. Rep: Major Mkt. Format: Adult contemp. ■ Tim Montgomery, gen mgr; Ken Rogers, prog dir; Frank Kockritz, sls mgr; Jim Stitt, chief engr. ■ Rates: \$52; 42; 45; 26.

## Findlay

**WFIN(AM)**—Dec 15, 1941: 1330 khz; 1 kw-D. 101 W. Sandusky St. (45840). (419) 422-4545. Findlay Publishing Co. (acq 1949). Net: APR. Rep: Logue Farm Media. Regional. Format: MOR. Spec prog: Farm 7 hrs, wkly. ■ H. H. Heminger, pres; Clyde W. Johnson, VP, gen mgr; Ron Griffin, coml mgr; Kert Radel, prog dir; Tom Sheldon, news dir; Gary Wright, farm dir; Dennis Rund, chief engr. ■ Rates: \$16; 16; 16; 16.

**WHMQ(FM)**—Co-owned with WFIN(AM). 1948: 100.5 mhz; 20 kw. Ant 240 ft. Stereo. Prog sep from AM. Format: Modern country. Spec prog: Farm 4 hrs wkly. ■ Dave Glass, prog dir. ■ Rates: \$15; 15; 15; 13.

**\*WLFC(FM)**—Nov 1, 1973: 88.3 mhz; 155 w. Ant 66 ft. Stereo. 1000 N. Main St. (45840). (419) 422-7041. Findlay College. Format: Top-40, rock. Spec prog: Classical 3 hrs wkly. ■ James G. Greenwood faculty advisor; Stuart Hall, gen mgr.

## Fostoria

**WFOB(AM)**—Dec 9, 1952: 1430 khz; 1 kw-U. DA-2. Drawer W (44830). (419) 435-5555. Seneca Radio Corp. Net: APR. Rep: Regional Reps. Format: MOR, talk. Spec prog: Sp 5 hrs wkly. ■ Melvin L. Murray, pres; Gene Kinn, gen mgr & news dir; Roger V. Wise, VP & coml mgr; John Gregory, prog dir; Allen Gabel, mus dir & chief engr. ■ Rates: \$10; 10; 10; 8.60.

**WFOB-FM**—1946: 96.7 mhz; 3 kw. Ant 190 ft. Prog dups AM 90%.

## Fremont

**WFRO(AM)**—Dec 1949: 900 khz; 500 w-D, DA. 905 W. State St. (43420). (419) 332-8218. Wolfe Bcstg Corp. Format: MOR. ■ Margaret R. Wolfe, pres; Thomas J. Wolfe, gen mgr & prog dir; Larry Ziebold, mus dir; Art Smith, news dir; Dave Smith, chief engr. ■ Rates: \$8.55; 8.55; 8.55; 8.55.

**WFRO-FM**—Dec 15, 1946: 99.1 mhz; 20 kw horiz; 4.2 kw vert. Ant 195 ft horiz; 180 ft vert. Dups AM 20%. Format: Btfl mus. ■ Rates: \$6.75; 6.75; 6.75; 6.75.

## Gahanna

**\*WCVO(FM)**—Oct 13, 1972: 104.9 mhz; 3 kw-U, DA-1. Ant 320 ft. Stereo. Box 7, 4400 Reynoldsburg, New Albany (43054). (614) 855-9171. Christian Voice of Central Ohio. Net: UPI. Format: MOR. ■ Paul B. Petterson, pres & gen mgr; Eunice King, mus dir; Nancy Munford, prog dir; Garry Figart, prom mgr; Gary Figart, news dir; John Hall, chief engr.

## Galion

**WGLX(AM)**—Aug 21, 1972: 1570 khz; 250 w-D, DA. Box 608 (44833). (419) 468-4664. Malone Bcstg Inc. (acq 10-81). Net: ABC/E. Format: Mor. Spec prog: Farm 3 hrs wkly. ■ Ray Malone, pres; Dick Lauzenhiser, gen mgr; Shirley DeJean coml mgr; Dennis Gordon, prog dir. ■ Rates: \$7; 7; 7; 7.

**WQLX(FM)**—Co-owned with WGLX(AM). Nov 8, 1974: 102.3 mhz; 3 kw. Ant 330 ft. Dups AM 70%.

## Gallipolis

**WJEH(AM)**—June 19, 1950: 990 khz; 1 kw-D, 250 w-CH. Box 448 (45631). (614) 446-3543. Wagner Bcstg Corp. (acq 6-1-67). Net: APR. Rep: Regional Reps. Format: Adult contemp. Spec prog: Farm 3 hrs, wkly. ■ Ruth Wagner, pres; William J. Gray, gen & coml mgr; Lynn Smith, prog & mus dir; Dick Thomas, news dir; William Atkins, chief engr. ■ Rates: \$10.25; 9; 10.25; 9.

**WYPC(FM)**—Co-owned with WJEH(AM). Dec 15, 1961: 101.5 mhz; 35 kw. Ant 350 ft. Stereo. Prog sep from AM. Format: Beautiful music. ■ William Gray, gen mgr; William J. Gray, coml mgr; Genny Turner, prog dir. ■ Rates same as AM.

## Gambier

**\*WKCO(FM)**—1975: 91.9 mhz; 10 w. Kenyon Col-



lege, Box 716 (43022). (614) 427-3711. Format: Div, ed. ■ Jonathan Cohen, gen mgr; Bud Grebey, prog dir; Susan Hiteshe, mus dir; Irquo Wood, news dir; E. Zanaudallis, chief engr.

## Georgetown

**WURD(FM)**—April 9, 1976: 97.7 mhz; 1.6 kw. Ant 390 ft. Stereo. Box 222 (45121). (513) 378-6151. Jacor Bcstg Group. (acq 11-1-81). Net: ABC/E, Ohio News. Format: C&W. Spec progs: Farm 10 hrs wkly. ■ Bette Lucas, stn mgr; Chuck Lewis, prog dir; Dave Hill, mus dir; Gene Bowen, news dir; Jim Wagner, chief engr. ■ Rates: \$5.75; 5.75; 5.75; 5.75.

## Granville

**\*WDUB(FM)**—Feb 7, 1962: 90.9 mhz; 10 w. Ant 122 ft. Stereo. Slayter Hall, Box 2422, Denison U. (43023). (614) 587-0810. Dennison U. Net: UPI. Format: Prog. Spec progs: Black 5 hrs, class 5 hrs, jazz 10 hrs wkly. ■ Ronald T. Polk, gen mgr; Ray Hustek, prog dir; Mark Berkowsky, mus dir; Lise Kirk, prom mgr; Elizabeth Waggener, news dir; Geoff McNiven, chief engr.

## Greenville

**WDRK(FM)**—April 15, 1962: 106.5 mhz; 12 kw. Ant 170 ft. Stereo. Box 129 (45331). (513) 548-1997. Lewel Bcstg Inc. Rep: Regional Reps. Format: MOR. Spec progs: Farm 14 hrs, religious 8 hrs, wkly. ■ C. L. Rutherford, pres & gen mgr; Randy Rutherford, asst & sls mgr; Jan Sargent, prom mgr; Jim Mosier, mus dir; Mike Mascoe, news dir; Clay Voke, chief engr. ■ Rates: \$11.75; 10.75; 11.75; 9.75.

**\*WGVO(FM)**—1974: 91.7 mhz; 78 w. Ant 96 ft. Memorial Hall, 4th St. (45331). (513) 547-1270. Greenville Bd. of Educ. Format: Top-40. ■ John E. Poyar, stn mgr.

**WLSN(FM)**—Not on air; target date unknown: 106.5 mhz. 337 Neal Ave., Dayton (45405). Korin Bcstg Inc. ■ S. Pete Lavis, pres.

## Hamilton

**WBLZ(FM)**—April 15, 1961: 103.5 mhz; 50 kw. Ant 500 ft. Stereo. First Natl Bank Bldg. (45011). (513) 863-3600. Beni Bcst Assoc. of Ohio (acq 5-78). Group owner: Broadcast Enterprises Natl. Inc. Net: UPI, MBS. Rep: Selcom. Format: Top-40. ■ Ragan Henry, pres; Don DeRosa, gen mgr; Tony Michaels, news dir. ■ Rates: \$23; 21; 23; 21.

**\*WHSS(FM)**—May 12, 1975: 89.5 mhz; 190 w. Ant 282 ft. 1165 Eaton Rd. (45013). (513) 869-3275. Hamilton City School Dist. Format: Prog, top-40. ■ David P. Spurrer, stn mgr; Robert Wilson, chief engr.

**WMOH(AM)**—Aug 15, 1944: 1450 khz; 1 kw-D, 250 w-N. 220 High St. (45011). (513) 863-1111. RaKel Communications Inc. (acq 2-1-80). Net: ABC/C. Rep: Masla, Mid America. Format: MOR. Spec prog: Farm 2 hrs wkly. ■ James C. Pride, pres; Bill Wright, gen mgr; Brian O'Donnell, opns & mus dir; John Wade, news dir; Jay Crawford, chief engr. ■ Rates: \$32; 27; 32; 16.

**WSKS(FM)**—May 26, 1958: 96.5 mhz; 15 kw. Ant 810 ft. Stereo. 96 Stereo Lane (45013). (513) 868-3696. Mariner Communications Inc. (group owner; acq 11-79). Net: RKO. Rep: CBS/FM Sls. Format: AOR. ■ Elmer Ward Jr, pres; Barry Hersh, gen mgr; Dennis Hensley, sls mgr; Mike McConnell, prog dir; Chris Geisen, mus dir; Larry Davis, news dir; Bob White, chief engr. ■ Rates: \$38; 38; 38; 38.

## Heath

**WHTH(AM)**—Oct 16, 1970: 790 khz; 1 kw-D, DA. Box 1057, N. 40th St., Newark (43055). (614) 522-8171. Runnymede Inc. Net: APR. Rep: Corlett. Format: Country. ■ Matt Matesich, pres; Carey Justice, gen mgr; Tom Swank, coml mgr; Dave Barnes, prog dir; Jerry Prior, mus dir; Don Talbot, chief engr. ■ Rates: \$11; 9; 11; —.

**WNKO(FM)**—Co-owned with WHTH(AM). See Newark.

## Hillsboro

**WSRW(AM)**—July 15, 1956: 1590 hhz; 500 w-D. Drawer A (45133). (513) 393-1390. Highland Bcstg Co. (acq 7-59). Net: APR. Rep: Regional Reps. Format: Easy Ising. C&W. ■ Tom Archibald, gen mgr; Willard Parr, stn mgr; Chester Irwin, coml mgr; Paul Levo, chief engr. ■ Rates: \$5.95; 5.95; 5.95; 5.95.

**WSRW-FM**—July 25, 1952: 106.7 mhz; 50 kw. Ant 200 ft. Prog dups AM. ■ Rates same as AM.

## Holland

**WPOS-FM**—Sept 1, 1966: 102.3 mhz; 3 kw. Ant 250 ft. 7112 Angola Rd. (43528). (419) 865-5551. Maumee Valley Bcstg Assoc. (acq 8-1-65). Audio news: APR. Format: Relg. ■ Lowell B. Yoder, pres; Ray Turkington, gen mgr; Bonnie Turkington, mus dir; Duane Ashbaucher, chief engr.

## Ironton

**WIRO(AM)**—September 1951: 1230 khz; 1 kw-D, 250 w-N. Box 292 (45638). (614) 532-1922. Tri Radio Bcstg Inc. (acq 2-26-62). Net: MBS. Rep: Keystone, Regional Reps of Ohio. Format: MOR. ■ Kenneth H. Auble, pres, gen mgr & chief engr; Ronald Bell, coml mgr; Jim Forrest, news dir & opns mgr; Rick Mayne, sports & mus dir; Marlene Ferguson, off mgr. ■ Rates: \$8; 8; 8.

**WITO(FM)**—Co-owned with WIRO(AM). July 1, 1973: 107.1 mhz; 3 kw. Ant 125 ft. Prog sep from AM. Format: C&W. ■ Rose A. Auble, gen mgr; Marlene Ferguson, prog dir; Rick Mayne, mus dir; Jim Forrest, sports dir. ■ Rates: \$6; 6; 6; 6.

## Jackson

**WCJO(FM)**—Listing follows WLMJ(AM).

**WLMJ(AM)**—Dec 1953: 1280 khz; 1 kw-D. Box 72 (45640). (614) 286-2141. Radio Jackson Inc. (acq 7-11-67). Rep: Keystone, Regional Reps. Format: C&W. ■ Lloyd White, pres & gen mgr; Mark Gettles, prog dir; Jim Thompson, news dir; Marion Kepp, chief engr. ■ Rates: \$3.63; 3.63; 3.63; 3.63.

**WCJO(FM)**—Co-owned with WLMJ(AM). 1971: 97.7 mhz; 3 kw. Ant 300 ft. Radio Jackson Inc. Progs sep from AM. Format: Progressive rock. ■ Rates: \$3.45; 3.45; 3.45; 3.45.

## Jefferson

**\*WCVJ(FM)**—1978: 90.9 mhz; 5.5 kw. Ant 372 ft. Stereo. Box 112 (44047). (216) 294-3854. Agape School Inc. Format: Religious-Christian. ■ Myron J. Hubler, pres; Joseph Zelle, dir engr.

## Johnstown

**WWWJ(FM)**—June 16, 1975: 103.1 mhz; 3 kw. Ant 300 ft. Stereo. Box 373 (43031). (614) 967-6776. Kramer Communications Inc. (acq 5-12-80). Net: Agri Bcstg. Rep: Keystone, Lotus. Format: C&W. Spec progs: Farm 4 hrs, Polka 2 hrs wkly. ■ Robert A. Kramer, pres; Joanna G. Kramer, gen mgr; Robert J. Krouse, coml mgr; Morgan Marsh, prog dir; Douglas A. LeVan, chief engr. ■ Rates: \$12; 10; 12; 10.

## Kent

**WKNT(AM)**—March 1964: 1520 khz; 1 kw-D, DA. Box 629 (44240). (216) 673-2323. Media-Com Inc. (acq 1971). Format: C&W. ■ Richard M. Klaus, pres; William B. Klaus, gen mgr; Robert Klaus, coml mgr; Jerry Goddard, mus dir; Dave Dysert, news dir; George Paul, chief engr. ■ Rates: \$15.50; 15.50; 15.50; —.

**WNIR(FM)**—Co-owned with WKNT(AM). Feb 19, 1962: 100.1 mhz; 3 kw. Ant 333 ft. Net: ABC/E. Format: Talk. ■ Rates: \$19; 19; 19; 19.

**\*WKSU-FM**—1950: 89.7 mhz; 50 kw. Ant 381 ft. Stereo. 509 Wright Hall, Kent State U. (44242). (216) 672-3114. Kent State U. Net: NPR. Format: Class, jazz. ■ John E. Perry, gen mgr; Al Bartholet, opns dir; Stephen Sileo, mus dir; Bob Long, news dir; Sherry Yoke, prom mgr; Richard Dain, chief engr.

## Kenton

**WKTN(FM)**—June 20, 1963: 95.3 mhz; 3 kw. Ant 270 ft. Box 213, 113 W. Carroll St. (43326). (419) 675-2355. Radio General Ltd. (acq 5-12-77). Net: Agri Bcstg. Format: MOR. Spec prog: Farm 3 hrs wkly. ■ Robert Dana McVay, pres; Keith P. Gensheimer, VP gen mgr; Quentin White, coml mgr; Amy Downey, prog dir; Dave Woodburn, news dir; Robert Morris, chief engr. ■ Rates: \$6.30; 6.30; 6.30; 6.30.

## Kettering

**\*WCXL(FM)**—Licensed to Kettering, see Dayton.

## Ohio Radio

**\*WKET(FM)**—May 5, 1975: 89.5 mhz; 10 w. Ant 150 ft. 3490 Far Hills Ave. (45429). (513) 294-0334. Kettering City School Dist. Format: Educ, MOR, Top-40. ■ John M. Goff, Ed. D. supt of schools; Charles Bernard, gen mgr.

**WVUD-FM**—Feb 20, 1962: 99.9 mhz; 50 kw. Ant 500 ft. Stereo. 300 College Park Ave., Dayton (45469). (513) 229-2041. U. of Dayton (acq 6-64). Net: CBS. Rep: Masla. Format: Adult contemp. ■ John Schaller, gen mgr; John Fudge, chief engr. ■ Rates: \$36; 28; 36; 28.

## Lancaster

**WHOK-FM**—Listing follows WLOH(AM).

**WLOH(AM)**—Oct 1948: 1320 khz; 1 kw-D. 1660 Columbus-Lancaster Rd. N.W. (43130). (614) 653-4373. WHOK Inc. (acq 5-72). Net: APR. Format: MOR. ■ William M. France, pres; Stanley C. Robinson, gen mgr; Louis Varga, news dir; William E. Shingler, chief engr.

**WHOK(FM)**—Co-owned with WLOH(AM). Dec 1958: 95.5 mhz; 50 kw. Ant 225 ft. Progs sep from AM. Format: C&W.

## Lima

**WCIT(AM)**—Aug 22, 1963: 940 khz; 250 w-D, DA. 1301 N. Cable Rd., Box 940 (45802). (419) 228-9248. Riggs Bcstg Corp. (acq 2-15-68). Net: MBS. Rep: PRO Radio. Format: Adult contemp. ■ Richard H. Riggs, pres & gen mgr; Robert Rice, coml mgr; Paul Douglas, prog dir & prom mgr; Terry Nibert, mus dir; Kent Kahn, news dir; Ray Allen, chief engr. ■ Rates: \$16; 14.50; 16; —.

**WLSR(FM)**—Co-owned with WCIT(AM). Nov 25, 1970: 104.9 mhz; 3 kw. Ant 260 ft. Stereo. Prog sep from AM. Net: MBS. Format: Btfl music. ■ Norma Riggs, gen mgr; Gary McWhinney, mus dir & prom mgr; Eric Bunn, prog dir; Kent Kahn, news dir. ■ Rates: \$16; 14.50; 16; 10.50.

**\*WGLE(FM)**—Dec 1, 1981: 90.7 mhz; 50 kw. Ant 420 ft. Stereo. Box 30, Toledo (43692). (419) 255-3330. The Public Bcstg Foundation of Northwest Ohio. Net: NPR, Ohio Public Radio. Format: Class, jazz. ■ Robert D. Smith, gen mgr; John Loring, opns mgr; Thomas K. Paine, prog dir; William Engelke, mus dir; Essie Hobgood, news dir; Alan Colwell, chief engr.

**WIMA(AM)**—Dec 5, 1948: 1150 khz; 1 kw-D, 250 w-N, DA-N. 667 W. Market St. (45801). (419) 223-2060. WIMA Bcstg Corp. (acq 5-10-79). Group owner: WKBN Bcstg Corp. Net: ABC/E. Rep: Katz. Format: MOR. Spec progs: Farm 4.5 hrs, Black 1.5 hrs, wkly. ■ Les C. Rau, pres & gen mgr; Tom Francis, coml mgr; Woody Rooker, prog dir; Tom Watkins, news dir; James Hartzler, chief engr. ■ Rates: \$52; 40; 48; 24.

**WIMT(FM)**—Co-owned with WIMA(AM). Dec 1948: 102.1 mhz; 23.5 kw. Ant 250 ft. Stereo. (419) 228-7515. Net: ABC/I. Prog sep from AM. Format: Modern country. Spec prog: Farm 3 hrs wkly. ■ Art Versnick, coml mgr; Steve Lewis, prog dir; Tom Watkins, news dir; James Hartzler, chief engr. ■ Rates same as AM.

**WLSR(FM)**—Listing follows WCIT(AM).

**\*WTGN(FM)**—Sept 27, 1966: 97.7 mhz; 3 kw. Ant 300 ft. Stereo. 1500 Elida Rd. (45805). (419) 227-2525. Associated Christian Bcstrs. Net: APR. Format: Religious. ■ Stan Tam, pres; Warren N. Wilson, gen mgr; Scott Young, prog dir; Jim Hartzler, chief engr.

## Logan

**WLG(AM)**—Dec 1967: 1510 khz; 1 kw-D, 250 w-CH. DA. Box 429 (43138). (614) 385-2151. Logan Bcstg Co. Format: MOR. Spec prog: Rel 8 hrs wkly. ■ Dannie Devol, pres; Roger Hinerman, gen & coml mgr; Chuck Anthony, mus & prog dir; Missy Carter, news dir; Jerry Carmean, chief engr. ■ Rates: \$6.75; 6.75; 6.75; 6.75.

## Ohio Radio

**WLGX-FM**—Dec 10, 1965: 98.3 mhz; 3 kw. Ant 240 ft. horiz, 235 ft. vert. Dups AM 100%. ■ Rates same as AM.

### London

**WSYX(AM)**—Oct 6, 1965: 106.3 mhz; 3 kw. Ant 300 ft. Stereo. 1219 London-Lockbourne Rd., Box 6 (43140). (614) 852-9802. Kix Bcstg Inc. (10-82). Rep: Regional Reps. Format: Contemp Christian. Spec prog: Farm 3 hrs wkly. ■ Jack Kandel, gen mgr; Wayne Blankinship, sls & stn mgr; Charles Brown, opns mgr & mus dir; Charles Steger, chief engr. ■ Rates: \$12; 9; 12; 9.

### Lorain

**WLRO(AM)**—Dec 1969: 1380 khz; 500 w-D. 939 Broadway (44052). (216) 244-1380. Lorain Community Bcstg. Net: MBS, PRO Radio. Fromat: MOR, top-40. Spec progs: Sp 4 hrs, Black 3 hrs wkly. ■ Andrew Warhola, pres; Joan Lowry, news dir; Charles Huddleston, chief engr. ■ Rates: \$15; 15; 15; 15.

**WZLE(FM)**—July 1975: 104.9 mhz; 3 kw. Ant 300 ft. Stereo. 214 Sheffield Cyr (44055). (216) 233-8403. Lake Erie Bcstg Co. Net: ABC/D, UPI. Rep: Mid America Media. Format: Mellow gold, adult contemp. Spec progs: Polish 3 hrs, Sp 2 hrs, Black 5 hrs, Irish 2 hrs wkly. ■ H. Gene Sens, pres, gen & coml mgr; Jack Heaton, news dir; John Sharp, prog dir; Flo Oravetz, prom mgr; Ernie Dachel, chief engr. ■ Rates: \$16; 15; 16; 15.

### Mansfield

**WCLW(AM)**—Dec 30, 1957: 1140 khz; 250 w-D, DA. (CP: 1 kw-D, 500 w-CH). 771 McPherson St. (44906). (419) 525-2333. Greater Mansfield Bcstg. (acq 3-7-75). Net: NBC. Format: Country. ■ Frederick Eckhardt, pres; Beatrice B. Eckhardt, gen mgr; Lynn Eckhardt, coml mgr; Bob Dickey, prog dir; Kurt Henschell, mus dir; Larry Watson, news dir. ■ Rates: \$16.25; 16.25; 16.25; 16.25.

**WCLW-FM**—Oct 18, 1962: 105.3 mhz; 50 kw. Ant 370 ft. Stereo. Format: MOR.

**WMAN(AM)**—Dec 4, 1939: 1400 khz; 1 kw-D, 250 w-N. 1400 Radio Lane, Box 8 (44901). (419) 524-2211. Richland Inc. Net: ABC/I. Rep: Torbet, Regional Reps. Format: MOR. ■ Vaughn P. Rubin, pres; Charles M. Carson, VP gen & coml mgr; Robert A. James, prog dir; Mark Hellinger, mus dir; Ron Allen, news dir; Bill Morrison, chief engr. ■ Rates: \$24; 24; 24; 16.60.

**WNCO-FM**—See Ashland.

**\*WVMC(FM)**—March 1979: 90.7 mhz, 10 w. Ant 235 ft. (CP: 834 w). 500 Logan Rd. (44907). (419) 529-5900. Johnny Appleseed Bcstg Co. Net: ABC. Rep: Mid America Media. Format: Adult contemp. ■ Gunther S. Meisse, pres & gen mgr; Glen Cheesman, coml mgr; Greg Campbell, mus dir; James Holmes, prog dir; Steve Nelson, news dir; H. James Hire, chief engr. ■ Rates: \$15.50; 15.50; 15.50; 15.50.

**WVNO-FM**—Aug. 11, 1962: 106.1 mhz; 50 kw. Ant 360 ft. Stereo. 2900 Park Ave. West (44906). (419) 529-5900. Johnny Appleseed Bcstg Co. Net: ABC. Rep: Mid America Media. Format: Adult contemp. ■ Gunther S. Meisse, pres & gen mgr; Glen Cheesman, coml mgr; Greg Campbell, mus dir; James Holmes, prog dir; Steve Nelson, news dir; H. James Hire, chief engr. ■ Rates: \$15.50; 15.50; 15.50; 15.50.

### Mariemont

**WLYK(FM)**—See Milford.

### Marietta

**WBRJ(AM)**—Aug 4, 1964: 910 khz; 5 kw-D. Box 329 (45750). (614) 373-0910. Employee Owned Bcstg Corp. (acq 5-7-79). Net: APR, Agri Bcstg. Rep: Dome, Rgnl Rep. Format: MOR. Spec prog: Farm 3 hrs wkly. ■ Carl Clovis, pres & gen mgr; Robert Martin, coml mgr; Greg Seigfreid, prog dir; Ron Bishop, mus dir; Ann Newhouse, prom mgr; Dick Robinson, news dir; Tom Hamilton, chief engr. ■ Rates: \$6; 5; 6; —.

**\*WCMO(FM)**—Oct 1, 1960: 89.3 mhz; 10 w. Marietta College (45750). (614) 373-0200. Marietta College. Format: Jazz, Top-40, progrsv. ■ Bernard Russi Jr, dir of bcstg.

**WMOA(AM)**—Sept 8, 1946: 1490 khz; 1 kw-D, 250 w-N. 925 Lancaster St., Box 708 (45705). (614) 37301490. WMOA Inc. (acq 7-1-68). Group owner: Ray H. Rosenblum Stns. Net: CBS. Format: Talk, news, sports. Spec prog: Farm 8 hrs wkly. ■ Ray H. Rosenblum, pres; Helen Faye Rosenblum, VP; Dan Latham, sls mgr; Earl Buck, prog dir; Don Lacy, prom mgr; Jim McIntyre, news dir. ■ Rates: \$9.05; 8.25; 9.05; 8.25.

**WMOA-FM**—Dec 1, 1966: 94.3 mhz; 3 kw. Ant 200 ft. Stereo. Prog sep from AM. Format: Class, btfl mus. ■ Rates: \$5; 5; 5; 5.

**\*WMRT(FM)**—Nov 13, 1975: 88.3 mhz; 9.2 kw. Ant 205 ft. Stereo. Marietta College (45750). (614) 373-0200. Marietta College. Format: Ckassm jazz. ■ Bernard Russi Jr, dir of bcstg; Ralph Matheny, gen mgr.

### Marion

**WDIF(FM)**—Feb 27, 1975: 94.3 mhz; 3 kw. Ant 300 ft. Stereo. Box 10,000. (43302-1330). (614) 387-9343. Scantland Bcstg Co. Net: ABC/C. Rep: Rgnl Reps. Format: Top-40. ■ George F. Scantland III, pres; Rob Kemper, VP mktg; Bob Bender, news dir; Erich Miller, chief engr. ■ Rates: \$21; 20; 21; 16.

**WMRN(AM)**—Dec 23, 1940: 1490 khz; 1 kw-D, 250 w-N, DA-1. Box 518 (43302). (614) 383-1131. Marion Bcstg Co. (acq 1-9-67). Net: MBS. Format: MOR. Spec prog: Farm 1 hr wkly. ■ George C. Joachim, pres & gen mgr; Ned Cook, coml mgr; Bill Mercer, news dir; Joe Peters, chief engr.

**WMRN-FM**—April 1953: 106.9 mhz; 25 kw. Ant 340 ft. Stereo. Prog sep from AM. Format: Contemp country.

### Marysville

**WUCO(AM)**—Not on air, target date unknown: 1270 khz, 500 w-U. 1274 Ducrest Dr. South, Columbus (43220). Mid America Bcstg Co. ■ Ronald E. Barlow, pres.

### Massillon

**WTIG(AM)**—Aug 1, 1957: 990 khz; 250 w-D, DA. Box 573, Massillon Bldg. (44648). (216) 832-5023. West Stark Bcstg Co. (acq 7-1-81). Net: MBS. Rep: Keystone, Regional Reps, Michigan Spot. Format: MOR. Spec progs: Black 1 hr, Yugoslav 1 hr wkly. ■ George Shaheen, pres; Don Girard, gen mgr; & prog dir; Jim Chenot, mus dir; Steve Luke, news dir; Gene Cihon, chief engr. ■ Rates: \$10; 10; 10; —.

### Medina

**WDBN(FM)**—1960: 94.9 mhz; 118 kw. Ant 430 ft. Quad. 4986 Gateway Dr. (44256). (216) 225-9300. WDBN Inc. (acq 4-16-68). Rep: Masla. Format: Btfl mus. ■ Robert Miller, pres & gen mgr; Roger MacKall, coml mgr; Pamela Miller, VP, news & prog dir; Tom Cullison, mus dir; Al Hruska, chief engr. ■ Rates: \$32; 36; 32; 25.

### Miamisburg

**WFCJ(FM)**—January 1961: 93.7 mhz; 59 kw. Ant 330 ft. Stereo. Box 222 (45342). (513) 866-2471. Miami Valley Christian Bcstg Assn. Inc. Net: APR. Format: Rel. Spec prog: Class 2 hrs wkly. ■ L. Morse Weimer, pres; Wilbur G. Powell, VP; Clair D. Miller, gen mgr & prog dir; James Neely, pub affrs dir; David G. Batress, chief engr. ■ Rates: \$—; 7.50; 7.50; —.

**\*WRSF(FM)**—1974: 89.9 mhz/10 w. Ant 65 ft. 1860 Belvo Rd. (45342). (513) 866-7118. Miamisburg School Dist, Board of Ed. Format: Educ, Top-40. ■ Betty Spaith, gen mgr.

### Middleport-Pomeroy

**WMPO(AM)**—Aug 28, 1959: 1390 khz; 5 kw-D. Box 71 (45760). (614) 992-5355. Radio Mid-Pom Inc. Net: ABC/E. Rep: Hopewell, Regional Reps. Format: MOR. ■ John E.M. Kerr, pres, gen mgr & chief engr; Bob Cooper, stn mgr; Dean Lutz, coml mgr; Bill Pyne, prog dir; Peter Chase, mus dir; Melissa Corise, news dir.

**WMPO-FM**—Aug 27, 1973: 92.1 mhz; 1.9 kw. Ant 370 ft. Stereo. Dups AM 40%. Format: C&W.

### Middletown

**WPBF(FM)**—Listing follows WPFB(AM).

**WPFB(AM)**—Sept 1, 1947: 910 khz; 1 kw-D, 100 w-N. 4505 Central Ave. (45042). (513) 422-3625. Radio Station WPFB Inc. Group owner: Braden Stns. Net: APR. Rep: Lotus, Regional Reps. Format: MOR, nostalgia. ■ Paul F. Braden, pres; Earl W. Francis, exec VP & gen mgr; John Barry, prog dir; Tom Borgerding, news dir; Stan Reed, gen sls mgr; Walt Biggs, chief engr.

**WPBF(FM)**—Co-owned with WPFB(AM). July 1, 1959: 105.9 mhz; 34 kw. Ant 590 ft. Stereo. (513) 422-3625. Net: MBS. Format: Soft rock. Spec prog: Ger 5 hrs wkly. ■ Margo Bryant, prog dir.

### Milford

**WLYK(FM)**—Aug 1, 1969: 107.1 mhz; 3 kw. Ant 300 ft. Stereo. 813 Rte 50 (45150). (513) 831-9595. Beautiful Island Bcstg (acq 5-1-75). Rep: Groskin. Format: Btfl mus. ■ Perry Samuels, pres; Jerry Leshner, off mgr; Sandra Megowen, continuity dir; Ellen Samuels, prom mgr, prog & mus dir; Steve Gottlieb, news dir; Daryl Parry, chief engr. ■ Rates: \$21; 18; 20; 18.

### Morrow

**\*WLMH(FM)**—88.1 mhz; 10 w. Ant 200 ft. 605 Welch Rd. (45152). Little Miami Local Schools.

### Mount Vernon

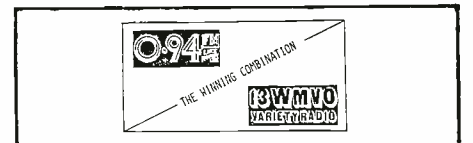

**WMVO(AM)**—Nov 26, 1953: 1300 khz; 500 w-D, DA. Box 348 (43050). (614) 397-1000. Mt. Vernon Bcstg Co. Net: APR, ABN. Rep: Regional Reps. Format: News, talk, modern country. Spec prog: Farm 5 hrs wkly. ■ Mrs. Charles Zelkowitz, bd chmn; Stephen W. Zelkowitz, pres & gen mgr; Ron Staats, prog dir; Dave Nelson, news dir; Dave Henry, chief engr.

**WMVO-FM**—May 26, 1951: 93.7 mhz; 20 kw. Ant 370 ft. Stereo. Format: Adult contemp. Spec prog: Farm 2.5 hrs wkly.

### Napoleon

**WNDH(FM)**—June, 1972: 103.1 mhz; 3 kw. Ant 300 ft. Stereo. Box 111 (43545). (419) 592-8060. Maumee Valley Bcstg Inc. Net: CBS, Agri Bcstg. Format: MOR. Spec progs: Ger 13 hrs, Sp 2 hrs, farm 10 hrs wkly. ■ Dick McBroom, gen mgr; Carolyn George, opns mgr; Bob McLimans, stn mgr. ■ Rates: \$8.25; 8.25; 8.25; 8.25.

### Nelsonville

**WYNO(AM)**—Sept 1, 1980: 1130 khz, 250 w-D. Box 118 (45764). (614) 753-2900. Allied Communications Inc. Net: RKO, UPI. Format: C&W. Spec prog: Farm 2 hrs wkly. ■ Ralpy V. DeStefano, pres & gen mgr; Mark Hunter, prog dir; Marjorie Pierce, coml mgr; John Finamore, prom mgr; John Cogar, mus dir; James Sain, news dir; James W. Feasel, chief engr. ■ Rates: \$5.25; 5.25; 5.25; 5.25.

### Newark

**WCLT(AM)**—Jan 4, 1949: 1430 khz; 500 w-D. 674 Jacksontown Rd. S.E., Box 880. (43055). (614) 345-4004. WCLT Radio Inc. (acq 1-1-58). Net: MBS. Rep: PRO Radio, Regional Reps. Format: Div. ■ Robert Pricer, pres & gen mgr; Fred Pyle, opns mgr & sls mgr; Bill Clifford, news dir; Doug Pricer, prog dir & prom mgr; Ralph Renner, chief engr. ■ Rates: \$15.85; 10.20; 12.05; 8.

**WCLT-FM**—Aug 7, 1947L 100.3 mhz; 50 kw. Ant 390 ft. Stereo. Prog sep from AM. Format: MOR. ■ Doug Pricer, prog dir. ■ Rates same as AM.

**WHTH(AM)**—See Heath.

**WNKO(FM)**—Dec 8, 1972: 101.7 mhz; 3 kw. Ant 280 ft. Stereo. Box 1057 (43055). (614) 522-8171. Net: APR. Format: Top-40. ■ Matt Matesich, pres; Carey Justice, gen mgr; Tom Swank, coml mgr; Sam Wilder,



prog dir; Greg Moebius, mus dir; Don Talbot, chief engr. ■ Rates: \$11; 9; 11; 9.

## New Boston

**WIOI(AM)**—Sept 2, 1959: 1010 khz; 1 kw-D, DA-D. Box 909, Portsmouth (45662). (614) 354-2801. Shawnee Bcstg Inc. (acq 9-1-82). Format: MOR. ■ Jesse C. Veach Jr, pres; Joe Sneden, coml mgr; Larry Dale, mus dir; Steve Crabtree, prom mgr; Jim Morgan, chief engr. ■ Rates: \$9; 8; 9; —.

## New Concord

**\*WMCO(FM)**—Jan 28, 1961: 90.7 mhz; 1.30 kw. Ant 84 ft. Stormont St. (43762). (614) 826-8375 or 826-8379. Muskingum College. Format: Div, educ. Spec progs: Jazz 12 hrs, class 12 hrs wkly. ■ Paul G. Yeazell, gen mgr; John Griffin, chief engr.

## New Lexington

**WWJM(FM)**—May 1, 1978: 106.3 mhz, 3 kw. Ant. 300 ft. Stereo. 210 S. Jackson St. (43764). (614) 342-1988. Perry County Broadcasting Co. Net: APR. Format: Top-40. Spec prog: Farm 5 hrs wkly. ■ James F. Myer, pres; Frank Kampel, gen mgr; Don Hoffman, opns mgr; Matt Russell, news dir. ■ Rates: \$5.50; 5.50; 5.50; 5.50.

## New Philadelphia

**WJER(AM)**—See Dover-New Philadelphia.

**WNPQ(FM)**—Co-owned with WBCT(AM), Uhrichsville, Feb 2, 1969: 95.9 mhz; 3 kw. Ant 230 ft. Stereo. 2305 N. Water St., Uhrichsville (44683). (216) 343-2700. Tuscarawas Broadcasting Co. Net: UPI. Rep: Regional Reps. Format: Top-40. ■ James Natoli Jr, pres & chief engr; Dennis R. Newell, gen mgr; Mary Yant, coml mgr; Randy Ferguson, mus dir; Bob Holtzelaw, news dir. ■ Rates: \$6.60; 6.60; 6.60; 6.60.

## Niles

**WNIO(AM)**—Nov 1, 1963: 1540 khz; 500 w-D, DA. Box 625 (44446). (216) 652-4443. WNIO Bcstg Inc. (acq 5-1-80). Net: MBS. Rep: Lotus. Format: C&W. Spec progs: It 2 hrs, Poika 1 hr wkly. ■ Robert Doane, pres; Dominic Baragona, gen mgr; Robert Hotchkiss, sls mgr; Gary Zocolo, prog dir; Fred Woak, mus dir; Tom Morris, news dir. ■ Rates: \$15; 15; 15; —.

## Norwalk

**WLKR(AM)**—March 18, 1968: 1510 khz; 500 w-D, DA. Box 547 (44857). (419) 668-8151. Firelands Bcstg Inc. (acq 9-1979). Net: RKO, UPI. Format: Div. ■ James R. Westerhold, pres & gen mgr; Kay Penrose, coml mgr; Lisa Woods, prog dir; Mark Beier, news dir; Ken Wilde, chief engr. ■ Rates: \$8.80; 8.80; 8.80; 4.40.

**WLKR-FM**—Sept 17, 1962: 95.3 mhz; 3 kw. Ant 300 ft. Stereo. Dups AM 100%. ■ Rates same as AM.

## Oberlin

**\*WOBC-FM**—September 1961: 91.5 mhz; 440 w. Ant 125 ft. Stereo. Wilder Hall (44074). (216) 775-8107. Oberlin College Student Network Inc. Net: MBS, Sheridan. Format: Div. ■ Hans Wagner, pres & gen mgr; T. Gregory Gray, prog dir; Anne Rubenstein, news dir; Marylou Jordan, bus mgr; Biran Blum, prom mgr; John Swierzbis, chief engr.

**WOBL(AM)**—Dec 24, 1971: 1320 khz; 1 kw-U, DA-2. Box 277 (44074). (216) 774-1570. WOBL Inc. (acq 9-17). Net: APR, Agr-Bcstg. Rep: Howard. Format: C&W. Spec progs: Farm 5 hrs, Black 3 hrs wkly. ■ Harry Wilber, pres & gen mgr; Doug Wilbur, coml mgr; Dave Lenahan, prog dir; Josh Tyler, mus dir; C. J. Lewis, news dir; Ernie Dachle, chief engr. ■ Rates: \$16; 14; 16; 12.

## Ottawa

**WPNM(FM)**—Feb 4, 1977: 106.3 mhz; 3 kw. Ant 267 ft. Stereo. Box 30 (45875). (419) 523-4020. Triplett Bcstg Co. Net: ABC/E, ABN. Rep: Walton, Regional Rep. Format: MOR. Spec progs: Farm 10 hrs, Sp 3 hrs wkly. ■ Wendall A. Triplett, pres; Charles R. Earl, gen mgr; John Parrish, news dir; Bob Tripplett, chief engr. ■ Rates: \$6.60; 5; 6.60; 5.

## Oxford

**\*WMUB(FM)**—1950: 88.5 mhz; 30 kw. Ant 475 ft.

Stereo, Miami U. (45056). (513) 529-5708. President & Trustees of Miami University. Net: NPR, Ohio Public Radio. Format: Div, class, jazz. ■ William L. Utter, mgr; Dan Campbell, dev mgr; Marion Hattenbach, news dir; Robert W. Bullio, chief engr.

**WOXY(FM)**—Dec 24, 1959L 97.7 mhz; 3 kw. Ant 255 ft. Stereo. 5120 College Corner Pike. (45056). (513) 523-4114. Balogh Bcstg Co. Inc. (acq 7-21-81). Net: NBC. Format: Top-40. ■ Douglas Balogh, pres & gen mgr; Michael Lamb, prog dir; Kelly Carson, mus dir; Jill Wellington, news dir; John V. Batista Jr, chief engr. ■ Rates: \$12; 9.90; 12; 9.90.

## Painesville

**WPVL(AM)**—April 25, 1956: 1460 khz; 1 kw-D, 500 w-N, DA-2. 1 Radio Place. (44077). (216) 942-2918 or 352-9785. WPVL Associates (acq 10-1-81). Net: APR. Rep: Regional. Format: MOR. ■ Anthony S. Oceppek, pres; Gary Kneisley, gen mgr; Tom McCormick, coml mgr. ■ Rates: \$21.10; 17.60; 21.10; 14.10.

## Parma

**WSUM(AM)**—May 31, 1973: 1000 khz; 500 w-D, DA. Box 33250, North Royalton (44133). (216) 237-3300. Mortenson Bcstg Co. (acq 9-7-76). Net: UPI. Format: Relig. Spec prog: Black 4.5 hrs wkly. ■ Jack Mortenson, pres; Gary Meeks, gen mgr, prog & mus dir; Bill Saus, news dir; David Johnson, chief engr. ■ Rates: \$23; 23; 23; 23.

## Piqua

**WPTW(AM)**—Nov 1947: 1570 khz; 250 w-D. 1625 Covington Ave. (45356). (513) 773-3513. WPTW Radio Inc. (acq 11-1-59). Rep: Regional Reps. ■ Richard Hunt, owner; Joanna Hill, stn mgr; Steve Baker, news dir; Donald Kuether, chief engr. ■ Rates: \$6.25; 5.75; 6.25; 5.75.

**WPTW-FM**—Nov 30, 1960: 95.7 mhz; 50 kw. Ant 164 ft. Stereo. Dups AM 50%.

## Pomeroy

**WMPO(AM)**—See Middleport-Pomeroy.

## Port Clinton

**WOSE(FM)**—Oct 4, 1961: 94.5 mhz; 30 kw. Ant 630 ft. Box P (43452). (419) 734-3146. WRWR Inc. (acq 11-1-79). Group owner: Triplett Bcstg. Net: CBS. Rep: Regional Reps. Format: Contemp country. ■ Wendell A. Triplett, pres; Stephen C. Dougherty, gen & coml mgr; Bobb Reider, prog dir.

## Portsmouth

**WNXT(AM)**—Aug 30, 1951: 1260 khz; 5 kw-D. 1 kw-N, DA-2. Ant 540 ft. Box 1228 (45662). (614) 353-1161. T/R Inc. (group owner; acq 6-16-64). Net: ABC/E. Rep: Savalli/Schutz, Ohio Stns. Format: MOR. ■ Clay Littick, pres; Bob Wagner, gen mgr; Carl Mitchell, coml mgr; Howard Potts, chief engr. ■ Rates: \$7.05; 7.05; 7.05; 7.05.

**WNXT-FM**—Sept 1, 1965: 99.3 mhz; 900 w. Ant 490 ft. Stereo. Dups AM 25%. Net: APR, ABC/I. Format: Beautiful music. ■ Rates: \$5; 5; 5.

**WPAY(AM)**—April 15, 1935: 1400 khz; 1 kw-D, 250 w-N. Box 951 (45662). (614) 353-5176. Radio Station WPAY (acq 2-1-57). Group owner: Braden. Net: CBS. Format: C&W. ■ Paul F. Braden, pres; Tom Reeder, VP & gen mgr; Earl Francis, exec VP; Phil Malone, prog dir; Jim Musick, mus dir; Sam McKibben, news dir; Jerry Eves, chief engr. ■ Rates: \$8.10; 7.30; 8.10; 5.50.

**WPAY-FM**—June 15, 1948: 104.1 mhz; 100 kw. Ant 840 ft. Stereo. Dups AM 10%. Net: MBS. Format: Relig. Spec prog: Black 2 hrs wkly. ■ Rates: \$8.10; 7.30; 8.10; 5.50.

## Reading

**\*WRCJ(FM)**—Sept 1969: 89.3 mhz; 250 w. Ant 125 ft. 810 E. Columbia Ave. (45215). (513) 733-4887. Reading Community City Schools. Format: Variety/ed. Spec progs: C&W 5 hrs, Jazz 5 hrs wkly. ■ Donald Filkins, gen mgr; Ted Kendrick, chief engr.

## Salem

**WQXK(FM)**—Listing follows WSOM(AM).

**WSOM(AM)**—June 25, 1965: 600 khz; 500 w-D, DA.

## Ohio Radio

465 E. State St. Box 530 (44460). (216) 337-9544. Rust Communications Group. (group owner, acq 12-13-79). Net: Ind. Rep: Major Mkt. Format: MOR. Spec progs: Farm 2 hrs, Pol 1 hr wkly. ■ William F. Rust Jr, pres; Ben Varnshone, gen mgr; Roger Luscombe, prog dir; Rick Savors, prom mgr; Wayne Allio, chief engr.

**WQXK(FM)**—Co-owned with WSOM(AM). Nov 25, 1958: 105.1 mhz; 88 kw. Ant 430 ft. Stereo. Net: APR. Format: C&W. Spec prog: Farm 2 hrs wkly.

## Sandusky

**WCPZ(FM)**—Listing follows WLEC(AM).

**WGGN(FM)**—See Castalia.

**WLEC(AM)**—Dec 7, 1947: 1450 khz; 1 kw-D, 250 w-N. 1640 Cleveland Rd. (44870). (419) 626-2000. Miller Broadcasting (acq 1-72). Net: MBS. Rep: Regional Reps. Format: MOR. Spec progs: Rel 6 hrs, Black 6 hrs, farm 2 hrs wkly. ■ Richard H. Miller, pres; Tom Roberts, sls & prom mgr; Bill Zimmerman, prog dir; Dan Wade, news dir; Natalie Marshall, pub aff dir; Jay Leibach, chief engr. ■ Rates: \$14; 11.50; 14; 10.80.

**WCPZ(FM)**—Co-owned with WLEC(AM). Aug 15, 1959: 102.7 mhz; 10 kw. Ant 120 ft. Stereo. 105 W. Market (44870). (419) 625-1010. Rep: Frederick W. Smith, Regional Reps. Format: AOR. Spec prog: Jazz 2 hrs wkly. ■ Richard H. Miller, pres; Jan Hopes, gen & coml mgr; Robert Bedi, prog dir; Bruce Drushell, news dir; Jay Leibach, chief engr. ■ Rates: \$13.50; 13.50; 13.50; 13.50.

## Shelby

**WSWR(FM)**—Dec 1, 1981: 100.1 mhz; 3 kw. Ant 300 ft. Stereo. 47 E. Main St. (44875). (419) 347-9797. Petroleum V. Nasby Corp. Net: CBS, APR. Format: Contemp country. Spec prog: Farm 10 hrs wkly. ■ David L. Williamson, pres & gen mgr; Michael Adelman, studio mgr. ■ Rates: \$7.50; 7.50; 7.50; 7.50.

## Sidney

**WMVR(AM)**—Nov 1, 1963: 1080 khz; 250 w-D, DA. Box 608 (45365). (513) 492-4101. Dean Miller Broadcasting. Net: MBS. Rep: Pearse Slis, Regional Reps. Format: MOR. Spec progs: Farm 10 hrs wkly. ■ Dean Miller, pres; Jack Michaels, gen & coml mgr; Brad Smith, mus dir; Mike Lieber, news dir; Ray Tanner, chief engr. ■ Rates: \$7; 6; 7; 4.50.

**WMVR-FM**—1965: 105.5 mhz; 3 kw. Ant 155 ft. Prog dups AM 100%.

## Springfield

**WAZU(FM)**—Listing follows WBLY(AM).

**WBLY(AM)**—1947: 1600 khz; 1 kw-D, DA. 1711 W. Main St. (45504). (513) 324-5643. Champion City Bcstg Co. (acq 1954). Net: MBS. Rep: Regional-Reps. Format: C&W. Spec prog: Farm 2 hrs wkly. ■ Robert L. Yontz, pres & gen mgr; Ronald Yontz, coml mgr; June Powers, prog dir; Doug Montanus, prom mgr; Dan Edwards, mus dir; Pat Flavin, news dir; Ric Walsh, chief engr. ■ Rates: \$26.45; 15.90; 18.70; 15.90.

**WAZU(FM)**—Co-owned with WBLY(AM). August 1958: 102.9 mhz; 50 kw. Ant 160 ft. Stereo. Prog sep from AM. Format: Adult contemp. ■ Steve Popp, prog dir; Steve Reynolds, mus dir. ■ Rates: \$18.35; 12.75; 18.35; 18.35.

**\*WEEC(FM)**—Dec 15, 1961: 100.7 mhz; 77 kw. Ant 280 ft. 2348 Troy Rd. (45504). (513) 399-7837. World Evangelistic Enterprise Corp. Net: APR. Format: Relig/Pub serv. Spec prog: Black 1 hr wkly. ■ Mike Maddex, pres & gen mgr; Bob West, stn mgr; Charles Steger, chief engr.

**WIZE(AM)**—Nov 1, 1940: 1340 khz; 1 kw-D, 250 w-N. Box 1104 (45501). (513) 399-4955. Great Trails Bcstg Corp. (group owner). Net: ABC/C. Rep: Major Mkt. Format: Top-40. ■ Joe Taylor, gen mgr; John Hall, prog dir; Gerry Allen, news dir.

**\*WUSO(FM)**—Feb 20, 1966: 89.1 mhz; 10 w. Witten-

## Ohio Radio

berg U. (45501). (513) 327-6415. Wittenberg U. Format: Prog. Spec progs: Jazz 10 hrs, class 4 hrs wkly. ■ Pat Hoffman, gen mgr.

### Steubenville

**WLIT(AM)**—Sept 25, 1973: 950 khz; 1 kw-D, DA. Box 1798 (43952). (614) 264-7771. Frederick J. Staffilino. (acq 6-18-82). Net: NBC. Rep: Regional Reps. Format: MOR. Spec progs: It 2 hrs, Pol 1 hr wkly. ■ Fred Staffilino, pres; Rich Collins, prog dir; David Gossett, news dir. ■ Rates: \$12.10; 10.60; 12.10; 10.60.

**WRKY(FM)**—Listing follows WSTV(AM).

**WSTV(AM)**—Nov 4, 1940: 1340 khz; 1 kw-D, 250 w-N. 320 Market St. (43952). (614) 283-4747. Associated Communications Corp. (acq 3-23-79). Net: ABC/C. MBS. Rep: McGavren-Guild. Format: MOR. ■ Myles P. Berkman, pres; Tom Day, gen mgr; William B. Chesson, group mgr; Virginia Firm, coml mgr; Harold Russell, prog dir; Charles Calabrese, news dir; Charles Gerwig, chief engr.

**WRKY(FM)**—Co-owned with WSTV(AM). May 1, 1947: 103.5 mhz; 12 kw horiz, 9.5 kw vert. Ant 880 ft. Stereo. Prog sep from AM. Format: Top-40.

### Streetsboro

**\*WSTB(FM)**—Sept 1973: 91.5 mhz; 330 w. Ant 105 ft. 1951 Annalane Dr. (44240). (216) 626-4901. Streetsboro City School District. Net: RKO. Format: Oldies. ■ Robert L. Long, gen mgr; William Weisinger, chief engr.

### Struthers

**\*WKTL(FM)**—Sept 6, 1965: 90.7 mhz; 15 kw. Ant 23 ft. 111 Euclid Ave., Struthers High School (44471). (216) 755-1435. Struthers Bd. of Educ. Format: Div. Spec progs: Hungarians 1 hr, It 1 hr, Irish 1 hr, C&W 20 hrs, Gr 1 hr, Slovak 1 hr, Sp 1 hr, Ukrainian 1 hr, Pol 14 hrs wkly. ■ Sharon Lynn Fedor, bcstg dir; Thomas Trestel, dir; Lewis Moler, chief engr.

### Sylvania

**WWWM(FM)**—Co-owned with WOHO(AM) Toledo. Nov 29, 1968: 105.5 mhz; 3 kw. Ant 340 ft. Stereo. Broadcast House, Toledo, Ohio (43616). (419) 255-1470. Midwestern Bcstg Co. (acq 3-72). Net: NBC Source. Rep: Major Market. Format: Light rock. ■ Lewis W. Dickey, pres; William V. Neiderman, gen mgr; Jeff McCarthy, prog dir; Dave Smith, chief engr. ■ Rates: \$30; 30; 30; 30.

### Tiffin

**\*WHEI(FM)**—Sept 13, 1972: 88.9 mhz; 10 w. Ant 150 ft. Founder's Hall Heidelberg College (44883). (419) 448-2282. Heidelberg College. Net: APR. Format: Div. ■ John Gerstenberger, gen mgr; Dave Smith, chief engr.

**WTTF(AM)**—Dec 19, 1959: 1600 khz; 500 w-D, DA. 185 S. Washington (44883). (419) 447-2212. WTTF Inc. Net: ABC/E, Agri Bcstg. Format: MOR. Spec progs: C&W 20 hrs, farm 10 hrs wkly. ■ Robert G. Wright, pres & gen mgr; Richard Wright, asst mgr; Robert (Ed) Wright, prog dir; Jack Kagy, news dir; Loren Guild, chief engr. ■ Rates: \$7.50; 7.50; 7.50; 7.50.

**WTTF-FM**—1963: 103.7 mhz; 3.9 kw. Ant 125 ft. Dups AM 100%. ■ Rates same as AM.

### Toledo

**\*WAMP-FM**—February 1975: 88.3 mhz; 107 w. Ant 125 ft. Stereo. 2400 Collingwood (43620). (419) 244-6875. Toledo Board of Education. Format: Jazz. ■ John Kuschell, gen mgr.

**WCWA(AM)**—April 10, 1938: 1230 khz; 1 kw-D, 250 w-N. 604 Jackson St. (43604). (419) 248-2627. Reams Bcstg Corp. (acq 1964). Net: ABC/E. Rep: McGavren-Guild. Format: Contemp, MOR. ■ Frazier Reams, pres; Bob Martz, gen mgr; Terry Shaw, prog dir; Lou Herbert, news dir; Dennis Moon, chief engr. ■ Rates: \$34; 32; 34; 30.

**WIOT(FM)**—Co-owned with WCWA(AM). Oct 1949: 104.7 mhz; 50 kw. Ant 620 ft (CP Ant 540 ft). Stereo. Prog sep from AM. (419) 248-3377. Format: Prog rock. Spec prog: Ger 1 hr wkly. ■ Dorian Paster, prog dir; Neal Lasher, mus dir; Rick Bird, news dir. ■ Rates same as AM.

**\*WGTE-FM**—May 2, 1976: 91.3 mhz; 30 kw. Ant 570 ft. Stereo. 415 N. St. Clair (43692). (419) 255-3330. Public Bcstg Foundation of Northwest Ohio. Net: NPR, Ohio Public Radio. Format: Class, jazz. ■ James Brown, chmn; Robert D. Smith, pres & gen mgr; Thomas K. Paine, stn mgr & prog dir; William Engelke, mus dir; Essie Hobgood, news dir; Alan Colwell, chief engr. ■ WGTE-TV affil.

**WIOT(FM)**—Listing follows WCWA(AM).

**WJYM(AM)**—See Bowling Green.

**WKLR(FM)**—Listing follows WTOD(AM).

**WLQR(FM)**—Aug 11, 1946: 101.5 mhz; 15 kw Ant 810 ft. Stereo. 4230 Secor Rd. (43623). (419) 473-0101. Radio Akron Inc. (acq 3-1-71). Group owner: Susquehanna Bcstg Co. Format: Btfl. mus. ■ Louis J. Appell Jr, pres; Arthur W. Carlson, VP radio; Sanford J. Goldberg, VP & gen mgr; Lawrence A. Jacquemotte, sls mgr; Richard McDonald, prog dir; Doritha Cosper, ofc mgr; Mary Beth Kirchner, opns mgr; Steve Kendall, news dir; Gary Sharpe, chief engr. ■ Rates: \$60; 60; 60; 50.

**WMHE(FM)**—Oct 14, 1957: 92.5 mhz; 50 kw. Ant 480 ft. Stereo. 4665 W. Bancroft St. (43615). (419) 531-1681. Hillebrand Electronics. Net: ABC/FM. Format: Adult contemp. ■ William A. Hillebrand, pres; Ruth H. Ray, gen mgr; Jerry Harrison, coml mgr; Kathy Fitts, prog & mus dir; Charles A. Myers, news dir; Wilbur McCoy, chief engr. ■ Rates: \$24; 28; 28; 28.

**WOHO(AM)**—Oct 1954: 1470 khz; 1 kw-U, DA-2. Broadcast House (43616). (419) 255-1470. The Midwestern Bcstg Co. (acq 3-15-65). Net: ABC/C. Rep: Major Market. Format: Adult contemp. ■ Lewis W. Dickey, pres; William V. Neiderman, gen mgr; Mike Morin, prod & prog dir; John McKnight, mus dir; Chrystal Bostian, news dir; Dave Smith, chief engr. ■ Rates: \$55; 27; 30; 22.

**WSPD(AM)**—April 15, 1921: 1370 khz; 5 kw-U, DA-N. 125 S. Superior St. (43602). (419) 244-8321. WSPD Inc. (acq 1-1-80). Net: NBC. Rep: Katz. Format: Adult contemp. Spec prog: Farm 2.5 hrs wkly. ■ Thomas M. Girocco, pres; James P. White, VP & gen mgr; Rick Belcher, prog mgr; Steve Stewart, news dir; Bill Rossini, chief engr. ■ Rates: \$70; 32; 36; 15.

**WTOD(AM)**—June 16, 1946: 1560 khz; 5 kw-D, DA. 3225 Arlington Ave. (43614). (419) 385-2507. Booth American Co. (group owner; acq 8-17-57). Net: ABC/I. Rep: Masla. Format: C&W. Spec prog: Pol 4 hrs wkly. ■ John Booth, pres; James W. Wood, gen mgr; Bill Hughes, opns mgr; Bill Manders, prog dir; Clyde Roberts, coml mgr; Fred Fisher, news dir; Bob Sowers, chief engr. ■ Rates: \$36; 32.80; 36; 32.80.

**WKLR(FM)**—Co-owned with WTOD(AM). Dec 7, 1956: 99.9 mhz; 8.8 kw. Ant 160 ft. (CP: 50 kw. Ant 500 ft.) Stereo. Prog sep from AM. (419) 385-2536. Rep: Masla. Format: Contemp Country. ■ Clyde Roberts, coml mgr; Mark Adams, prog dir; Gary Shores, mus dir; James Wood, gen mgr; Fred Fisher, news dir. ■ Rates: \$36; 32.80; 36; 32.80.

**WVOI(AM)**—Nov 28, 1966: 1520 khz; 1 kw-U, DA-2. 6695 Jackman Rd., Temperance, Mich. (419) 243-7088. Jacor Bcstg of Toledo. (acq 12-30-80). Net: Sheridan. Format: Black, Rel. ■ Terry Jacobs, pres; Billy Joe Smith, gen mgr; Max Myrick, prog dir; Sharon Newsom, news dir; Ken Zuenchen, chief engr. ■ Rates: \$18; 18; 18; 18.

**WWWM(FM)**—See Sylvania.

### Troy

**WPTW-FM**—See Piqua.

**WTRJ(AM)**—Not on air, target date unknown: 1510 khz; 250 w-D. Box 338, Cambridge (43725). Cloverleaf Bcstg Corp.

### Uhrichsville

**WBTC(AM)**—Dec 13, 1963: 1540 khz; 250 w-D. 2305 N. Water St. Ext. (44683). (614) 922-2700. Tuscarawas Bcstg Co. Rep: Regional Reps. Format: Div. Spec prog: Ital 1 hr, Farm 5 hrs, Religious 16 hrs

wkly. ■ James Natoli Jr, pres & chief engr; Dennis H. Newell, gen mgr; Mary Yant, coml mgr; Randy Ferguson, mus dir; Bob Holtzel, news dir. ■ Rates: \$3.50; 3.50; 3.50; —.

## University Heights

**\*WUJC(FM)**—May 13, 1969: 88.7 mhz; 750 w. Ant 340 ft. (CP: 850 w. Ant 321 ft.) c/o John Carroll U. (44118). (216) 932-7946. John Carroll University. Net: ABC/E. Format: Jazz, top-40, prog. ■ Mike Blanc, gen mgr.

## Upper Sandusky

**WYAN-FM**—Dec 11, 1973: 95.9 mhz; 3 kw. Ant 300 ft. Stereo. Box 334 (43351). (419) 294-2379. T.P. Communications Inc. (acq 10-18-79). Net: CBS, Agri Bcstg. Rep: Regional Reps. Format: MOR, Farm. ■ Charles Earl, pres; Forest F. Whitehead, gen mgr; J. Brug MacDougall, sls mgr; Carolyn L. Chare, prog dir. ■ Rates: \$9.65; 7.30; 8.60; 6.

## Urbana

**WCOM-FM**—Aug 1, 1965: 101.7 mhz; 3 kw. Ant 262 ft. Stereo. Box 232 (43078). (513) 682-2281. Campaign Communications Inc. (acq 11-16-70). Net: ABC/D. Agri Bcstg. Rep: Masla. Format: MOR, top-40. Spec progs: Farm 6 hrs wkly. ■ Philip S. Church, pres; Beverly Wilson, gen mgr; Greg Bachman, opns dir; Carol Barton, sls & prom mgr; Rob Wiebe, mus dir; Greg Bachman, news dir; Beth Evilsizor, bus mgr. ■ Rates: \$7.50; 5; 7.50; 5.

**\*WUHS(FM)**—Sept 15, 1969: 91.7 mhz; 14.50 kw. Ant 95 ft. 500 Washington Ave. Urbana City Board of Education. Format: Educational, Btfl mus. ■ Lee H. Collins, gen mgr; Tim Riley, prog dir; David Shiffer, mus dir; Mike Bowers, news dir.

## Van Wert

**WERT(AM)**—Nov 27, 1958: 1220 khz; 250 w-D. Box 487 (45891). (419) 238-1220. WERT Radio Inc. (acq 6-30-71). Group owner: J.R. Livesay Group. Net: Agri-Bcstg, UPI. Rep: Regional Reps, Pearse. Format: Talk, farm, MOR. Spec prog: Sp 1 hr wkly. ■ J.R. Livesay, pres; J.R. Livesay II, exec VP; Donna Wermer, VP & gen mgr; Mark Hartman, stn mgr & news dir; Eric Hansen, prog dir; Randy Custer, chief engr. ■ Rates: \$9; 9; 9; 9.

**WERT-FM**—Oct 1, 1962: 98.9 mhz; 6.3 kw. Ant 130 ft. Dups AM 100%.

## Wapakoneta

**WAXC(FM)**—July 1, 1964: 92.1 mhz; 3 kw. Ant 150 ft. Stereo. Box 146 (45895). (419) 738-2413. Bulmer Communications (acq 7-1-78). Net: ABC/C, Agri Bcstg. Rep: Masla, Regional. Format: MOR, oldies. Spec progs: Farm 8 hrs, Polka 2 hrs wkly. ■ John A. Bulmer, pres, gen & coml mgr; R.L. Bollinger, exec VP; Mike Harvey, prog dir; Pete Richards, mus dir; Susan Renner, news dir; Dan Dietz, chief engr. ■ Rates: \$5.80; 4.35; 5.80; 4.35.

## Warren

**WRRO(AM)**—Nov 11, 1941: 1440 khz; 5 kw-U, DA-N. Box 1440 (44482). (216) 373-1440. Warren Bcstg Corp. (acq 5-1-81). Net: ABC/I. Rep: Market 4, Regional Reps; Dome. Format: Adult contemp. Spec prog: Greek 1 hr wkly. ■ Frank J. Mangano, pres; Glenn C. Lewis, gen mgr; Craig Moore, sls mgr; Sandy Alexander, prog dir; Gary West, mus dir; Don Ferguson, news dir; Tim Duffy, chief engr. ■ Rates: \$20; 16; 18; 13.

**WOKG(AM)**—April 7, 1971: 1570 khz; 500 w-D, DA. 1295 Lane West Rd., S.W. (44481). (216) 373-1570. Geri Taczak Inc. (acq 1-2-75). Net: UPI. Rep: Pearse. Format: MOR, solid gold. Spec progs: Black 2 hrs, Jazz 2 hrs, Pol 2 hrs, Gr 2 hrs, It 2 hrs wkly. ■ Geri Taczak, pres; Ed Airwyke, chief engr. ■ Rates: \$14.50; 14.50; 14.50; —.

## Washington Court House

**WCHO(AM)**—Feb 1952: 1250 khz; 500 w-D. 1535 N. North St., Box 1 (43160). (614) 335-0941. Community Svc Radio (acq 9-1-78). Group owner: Keister Group. Net: Agri Bcstg. Format: MOR. Spec prog: Farm 5 hrs wkly. ■ David C. Keister, pres; Mike Edwards, gen



& coml mgr, mus dir; Matt Goeller, news dir; Marion Kepp, chief engr. ■ Rates: \$8; 8; 8; 8.

**WCHO-FM**—Dec 1968: 105.5 mhz; 3 kw. Ant 300 ft. Dups AM 70%.

## Waverly

**WXIC(AM)**—1954: 1380 khz; 1 kw-D, DA. Box 227 (45690). (614) 947-2166. Crystal Communications Corp. (acq 7-1-79). Net: ABC/E. Rep: Regional Reps. Format: C&W. Spec prog: Reli 15 hrs wkly. ■ Gerald E. Davis, pres & gen mgr; chief engr; Don Osborne, coml mgr; Deborah Davis, prog & mus dir; Carl Schrader, prom mgr; Dave Soummers, news dir. ■ Rates: \$5.15; 4; 5.15; 4.

**WXIZ(FM)**—Co-owned with WXIC(AM). March 1971: 100.9 mhz; 920 w. Ant 500 ft. Stereo. Prog sep from AM. Net: ABC/FM. Format: Top-40, old. Spec progs: Rel 5 hrs wkly. ■ Terry Coates, prog & mus dir. ■ Rates same as AM.

## Wellston

**WKOV(AM)**—1953: 1330 khz; 500 w-D. Box 190 (45692). (614) 384-2000. Jackson County Bcstg Inc. (acq 9-14-70). Net: ABC/IL. Format: Music, news, sports. ■ Lewis E. Davis, pres; John Wilson, VP & gen mgr; Jerry W. Simpson, prog dir.

**WKOV-FM**—July 17, 1971: 96.7 mhz; 3 kw. Ant 100 ft. Dups AM 10%. Format: Btfl music.

## West Carrollton

**\*WQRP(FM)**—Co-owned with \*WCXL(FM) Dayton. April 9, 1977: 88.1 mhz; 5 kw. Ant 100 ft. Box 362, Dayton. (45449). (513) 298-6387. Broadcast Workshop Inc. Format: Div, jazz, rel. Spec progs: Black 2 hrs, Span 2 hrs, Ger 2 hrs wkly. ■ Harold F. Parshall, pres, gen mgr & chief engr; Glenn Ferris, prog dir; Lee Harvey, mus dir; Dusty Spencer, prom mgr.

## West Chester

**\*WLHS(FM)**—Sept 3, 1976: 89.9 mhz; 100 w. Ant 338 ft. 5050 Tylersville Rd. (45069). (513) 874-4699. Lakota School District. Format: Ed: ■ C. Kay Taylor, gen mgr; Dennis Russell, prog dir; Lora Anderson, mus dir; Bob Johnson, prom mgr; Tom Emmons, news dir; Steve Crum, chief engr.

## Westerville

**WBBY(FM)**—May 5, 1969: 103.9 mhz; 2 kw. Ant 360 ft. Stereo. Box 14 (43081). (614) 965-3038. Mid-Ohio Communications Inc. Rep: Roslin. Format: Jazz. ■ Carl C. Nourse, pres; David Freeman, gen mgr; Tim Hodges Zoot Strider, mus dir; Mary Nourse, pub affrs dir; Jack Brookbank, chief engr. ■ Rates: \$17; 17; 23; 23.

**\*WOBN(FM)**—Oct 8, 1958: 91.5 mhz; 10 w. Ant 108 ft. Stereo. Cowan Hall, Otterbein College (43081). (614) 890-3000. Otterbein College. Format: Top-40, ed. Spec prog: Jazz 10 hrs wkly. ■ Dr. J.A. Grissinger, advisor; Janet Hunzelman, stn mgr.

## West Union

**WRAC(FM)**—Dec 15, 1981: 103.1 mhz; 1.4 kw. Ant 417 ft. Stereo. 106 S. West St. (45693). (513) 544-5522. Ohio River Bcstg Assoc Inc. (acq 9-21-81). Net: RKO, APR, Agri Bcstg. Format: Div. Spec prog: Farm 10 hrs wkly. ■ Virginia M. Purdy, pres & gen mgr; Phil Swayne, prod mgr; Ted Foster, mus dir; Leonard Schmidt, news dir; Bill Donnemeyer, chief engr.

## Wilberforce

**\*WCSU-FM**—Dec 15, 1962: 88.9 mhz; 250 w. Ant 180 ft. Centra State Univ. (45384). (513) 376-6371. Central State University. Net: MBS, NPR. Format: Class, jazz, ed. ■ Dr. Lionel Newson, pres; La Rue Turner, gen mgr & chief engr; Willis Parker, prog dir; Gordon Cook, news dir; Barbara Friedmann, prom mgr.

## Willoughby

**WELW(AM)**—Jan 25, 1965: 1330 khz; 500 w-D, DA. 36913 Stevens Blvd. (44094). (216) 953-9029. WELW Radio (acq 10-24-77). Rep: Regional Reps. Format: Ethnic, div. Spec progs: It 1 hr, Slovenian 14 hrs, rel 2 hrs, big band 6 hrs, Irish 2 hrs, Black 1 hr, Croatian 2 hrs, Hungarian 2 hrs wkly. ■ Joseph Tulley pres; Leo D'Arcy, gen & coml mgr, prog & prom dir; Joseph Jastremski, news dir; Robert Meyer, chief engr.

## Wilmington

**WKFI(AM)**—Dec 5, 1964: 1090 khz; 1 kw-D, DA. Box 1 (45177). (513) 382-1608. Mid-Florida Television Corp. (acq 12-1-81). Rep: Regional Reps. Format: Farm, MOR. ■ Joseph Brechner, pres; Dave Walker, gen & sls mgr; Bill Wills, prog dir; Linda Watters, mus dir; Bill Liermann, news dir; Arthur Swisher, chief engr. ■ Rates: \$19.17; 19.17; 19.17; 1-17.

**WSWO(FM)**—Co-owned with WKFI(AM). 1974: 102.3 mhz; 3 kw. Ant 300 ft. Stereo. Prog sep from AM. (513) 382-1416. Format: Adult contemp. ■ Rates: \$10; 10; 10; 10.

## Wooster

**\*WCWS(FM)**—April 1968: 91.9 mhz; 390 w. Ant 43 ft. Wishart Hall, College of Wooster (44691). (216) 264-9010. College of Wooster. Format: Div. Spec prog: Jazz 10 hrs wkly. ■ Jamie Hazel, gen mgr; John Dietrich, chief engr.

**WWST(AM)**—1947: 960 khz; 1 kw-D. Box 384 (44691). (216) 264-5122. Wooster Republican Printing Co. Group owner; Dix. Net: UPI, MBS. Rep: Corlett, Regional Reps. Format: MOR, variety. Spec prog: Farm 3 hrs wkly. ■ E.B. (Ted) Evans, gen mgr; Ken Nemeth, asst mgr; Joe Wachtel, sls mgr; Michael Epler, chief engr. ■ Rates: \$9.10; 7.55; 7.55; 6.55.

**WWST-FM**—1947: 104.5 mhz; 52 kw. Ant 330 ft. Dups AM 16%. Stereo. Format: Btfl mus. Spec prog: Class 4 hrs wkly. ■ Rates same as AM.

## Worthington

**WRFD(AM)**—Licensed to Columbus-Worthington. See Columbus.

## Xenia

**WBZI(FM)**—Listing follows WGIC(AM).

**WDJX(FM)**—June 18, 1972: 103.9 mhz; 3 kw. Ant 330 ft. Stereo. 699 N. Valley Rd., Beavercreek (45385). (513) 429-9080. Ohio Bcstg Assoc. Net: RKO. Rep: Torbet. Format: Adult contemp. ■ Aian D. Gray, gen mgr; Steve Allen Brooks, opns mgr; Joe Dawson, mus dir; Bob Montgomery, news dir; Jackie Andrews, financial mgr. ■ Rates: \$50; 40; 50; 40.

**WELX(AM)**—Sept 1, 1968: 1110 khz; 250 W-D, DA. Box 219 (45385). (513) 372-4461. L&D Bcstrs Inc. (acq 6-28-75). Net: MBS/Black. Rep: GCI. Format: Religious. Spec prog: Gospel 12 hrs wkly. ■ LaRue Turner, pres; J. Bracken, mus & prog dir & gen mgr; Dean Jexton, mus dir; Tim Livingston, prom mgr; Eleanor Wright, chief engr.

**WGIC(AM)**—Nov 11, 1963: 1500 khz; 500 w-D. Box 99 (45385). (513) 372-3531. Baker Bcstrs Inc. Group owner: Vernon H. Baker Stns. Net: Agri Bcstg. Rep: Regional Reps. Format: Relig. ■ Richard A. Moran, pres; C. David Richley, VP & asst mgr; R.A. Moran, chief engr. ■ Rates: \$5.75; 5.75; 5.75; 5.75.

**WBZI(FM)**—Co-owned with WGIC(AM). March 3, 1967: 95.3 mhz; 3 kw. Ant 300 ft. Stereo. Rep: Pates/Walton-USA; Rgnl Reps. Format: C&W. ■ Rates: \$15; 15; 15; 15.

## Yellow Springs

**\*WYSO(FM)**—Jan 25, 1958: 91.3 mhz; 10 kw. Ant 410 ft. Stereo. Antioch Union Bldg. (45387). (513) 864-2022. Antioch University. Net: NPR, Ohio Public Radio. Format: Div, jazz. ■ Marvin Thordsen, gen mgr; Larry Blood, prog dir; Willa Seidenberg, news dir; Tom Preston, chief engr.

## Youngstown

**WBBW(AM)**—Feb 20, 1949: 1240 khz; 1 kw-D, 250 w-N. 418 Knox (44502). (216) 744-4421. Mahoning Valley Bcstg Corp. Net: ABC/E, MBS. Rep: McGavren-Guild, Mid-American (Ohio). Format: Talk, news and sports. Spec progs: It 1 hr, Black 1 hr, jazz 1 hr wkly. ■ John Cherpack Jr, pres; Dick James, gen mgr; Bill Harry, loc & rgnl sls mgr; Helen Blasko, prog dir; Helen Paes, news dir; George Drapp, chief engr. ■ Rates: \$43; 33; 36; 23.

**WQOD(FM)**—Co-owned with WBBW(AM). June 1959: 93.3 mhz; 14.5 kw. Ant 280 ft. Stereo. Net: MBS. Format: Btfl mus. progs: Black 2 hrs, Jazz 6 hrs, It 1 hr wkly.

## Ohio, Oklahoma Radio

**WFMJ(AM)**—Sept 7, 1939: 1390 khz; 5 kw-U, DA-N. 101 W. Boardman St. (44503). (216) 744-8611. WFMJ Bcstg Co. Net: NBC. Rep: B. Howard. Format: Oldies. ■ Betty H. Brown, pres; Mitchell F. Stanley, gen & coml mgr; Tim Rudell, news dir; Seymour Raymond, chief engr. ■ WFMJ-TV affil.

**WGFT(AM)**—May 9, 1976: 1500 khz; 500 w-D, 250 w-CH, DA. 275 Federal Plaza W (44503). (216) 744-5115. WGFT Inc. Net: NBC's The Source. Rep: PRO Radio. Format: Urban contemp. Spec progs: Gr 1 hr, Pol 3 hrs, Black 1 hr, Ger 1 hr wkly. ■ Emil Koledin, pres; Kathleen Koledin, gen mgr; Michael Freeman, prog dir; William Lofton, mus dir. ■ Rates: \$17; 15; 17; —.

**WHOT(AM)**—See Campbell.

**WKBN(AM)**—1926: 570 khz; 5 kw-U, DA-N. 3930 Sunset Blvd. (44501). (216) 782-1144. TWX 216-736-0108. WKBN Bcstg Corp. Net: CBS, RKO. Rep: Katz. Format: MOR, talk. ■ W.P. Williamson Jr, chmn of bd; W.P. Williamson III, pres; J.D. Williamson II, stn mgr; Pete Gabriel, opns mgr; William Kelly, sls mgr; William Koch, chief engr. ■ Rates: \$72; 61; 66; 40.

**WKBN-FM**—Aug 26, 1947: 98.9 mhz; 4.5 kw. Ant 1370 ft. Stereo. Prog sep from AM. Format: Btfl music. ■ Don Guthrie, prog dir; Bert Paris, sls mgr. ■ WKBN-TV affil. ■ Rates same as AM.

**WNIO(AM)**—See Niles.

**WQOD(FM)**—Listing follows WBBW(AM).

**WRRO(AM)**—See Warren.

**WSRD(FM)**—Nov 1959: 101.1 mhz; 15.3 kw. Ant 711 ft. Stereo. (216) 746-8464. Dups WHOT(AM), Campbell 20%. Format: Prog.

**\*WYSU(FM)**—Sept 1969: 88.5 mhz, 45 kw. Ant 153 ft. Stereo. A&S Bldg, 410 Wick Ave., Youngstown State University (44503). (216) 742-3368. Youngstown State University. Net: NPR. Format: Fine arts. Spec progs: Folk 1 hr, Jazz 2 hrs wkly. ■ Stephen J. Grcevic, dir of bcast; Lewis Moler, chief engr.

## Zanesville

**\*WCVZ(FM)**—October 1982: 92.7 mhz; 3 kw. Stereo. Box 7, 2277 East Pike (43701). (614) 453-0375. Christian Voice of Central Ohio. Net: UPI. Format: Rel. Spec progs: Class 5 hrs, farm 1 hr wkly. ■ Paul Patterson, pres & gen mgr; Nancy Munford, prog dir; Eunice King Gilles, mus dir; Dave McPeck, prom mgr; Gary Figart, news dir; John McKinley, chief engr.

**WHIZ(AM)**—July 8, 1924: 1240 khz; 1 kw-D, 250 w-N. Lind Arcade Bldg. (43701). (614) 452-5431. South-eastern Ohio Bcstg System Inc. (acq 6-47). Net: NBC. Rep: Savalli/Schutz, Regional Reps. Format: MOR, info. ■ Mrs. W. O. Liftick, pres; Allan Land, VP & gen mgr; Dave Crist, prog dir; C.E. Hartmeyer, chief engr.

**WHIZ-FM**—Dec 16, 1961: 102.5 mhz; 20 kw. Ant 490 ft. Format: Btfl mus. ■ WHIZ-TV affil.

## Oklahoma

**Norman Fischer & Associates, Inc.**  
Over 10 Years Service to S.W. Broadcasters  
**APPRAISALS — BROKERAGE — CONSULTING**  
P.O. Box 5308 Austin, Texas 78763  
Norman Fischer, Pres. 512-476-9457

## Ada

**KADA(AM)**—September 1934: 1230 khz; 1 kw-D, 250 w-N. Box 609 (405) 332-1212. KADA Bcstg Inc. Net: ABC, Okla. News. Rep: Mellville. Format: C&W, MOR days; Rock, eve. ■ Jerry Spencer, pres & gen

## Oklahoma Radio

mgr; Roy Coffman, coml mgr; Zoe Fulton, office mgr; David White, chief engr.

**KASX(FM)**—1979: 96.7 mhz, 3 kw. Ant 300 ft. 618 W. 18th St. (74820). (405) 436-2056. ADA Bcstg Inc. Rep: PRO. Format: Country. ■ Jerry Spencer, gen mgr.

**KEOR(AM)**—See Atoka.

**KTEN-FM**—April 15, 1971: 93.3 mhz; 100 kw. Ant 630 ft. Stereo. 1600 Arlington (74820). (405) 332-3311. Oklahoma Broadcasting Co. Net: ABC/E. Rep: Lotus Repts. Format: Btlf mus. Spec progs: Rel 3 hrs, farm 1 hr wkly. ■ Bill Hoover, pres & gen mgr; Paul Overton, coml mgr & prog dir; Rod Payne, news dir; James Lollar, chief engr. ■ Rates: \$12; 12; 12; 12.

### Altus

**KWHW(AM)**—April 2, 1947: 1450 khz; 1 kw-D, 250 w-N. Box 577 (73521). (405) 482-1450. KWHW Radio Inc. (acq 9-9-69). Net: ABC/E; Oklahoma News. Format: C&W. Spec progs: Farm 10 hrs, Span 3 hrs wkly. ■ Hugh Garnett, pres; George Wilburn, VP & gen mgr; Sue Denton, coml mgr; Eddie Wilcoxon, mus dir; Keith Dobson, news dir; Don Smith, chief engr. ■ Rates: \$9.50; 8.25; 8.25; 8.25.

**KWHW-FM**—April 1, 1974: 93.5 mhz; 3 kw. Ant 300 ft. Stereo. Progs sep from AM. Format: Top-40. ■ Rates: \$6.75; 6.75; 6.75; 6.75.

### Alva

**KALV(AM)**—Oct 18, 1956: 1430 khz; 500 w-U, DA-2. Box 843 (73717). (405) 327-1430. Martin Bcstg Corp. (acq 1-1-69). Net: ABC/I; Okla News. Format: C&W. Spec prog: Farm 4 hrs wkly. ■ Lynn L. Martin, pres & gen mgr; Larry Hendricks, news dir; Marione Martin, chief engr. ■ Rates: \$6.50; 5.50; 5.50; 4.

**KXLS(FM)**—Licensed to Alva. See Enid.

### Anadarko

**KRPT(AM)**—Dec 17, 1970: 850 khz; 500 w-D, DA. 115 W. Broadway (73005). (405) 247-6682. Andarko Bcstg Co. Net: APR. Rep: PRO Radio. Format: C&W. Spec progs: Farm 1 hr, Indian 1 hr wkly. ■ G. Harold Wright, pres & gen mgr; Carolyn Riffel, coml mgr; Carl Drake, prog dir; Jeff Howard, news dir; James McWayne, chief engr. ■ Rates: \$16; 14; 16; 10.

**KRPT-FM**—Sept 1981: 107.3 mhz; 75 kw. Ant 300 ft. Dups AM 90% Stereo.

### Ardmore

**KELS(FM)**—June, 1977: 92.1 mhz; 3 kw. Ant 300 ft. Stereo. Box 2300, 1441 W. Broadway (73401). (405) 226-5357. Pro Media Inc. (acq 12-24-80). Net: RKO. Rep: Frederick W. Smith, Milam & Cowert. Format: Top-40. ■ Richard Moore, owner; Jerry Bright, gen mgr; Mike Story, coml mgr; Perry Smith, prog dir; Jeff Angez, mus dir; Steve Stone, prom mgr; Scott Benton, chief engr. ■ Rates: \$12; 11; 12; 10.

**KKAJ(FM)**—June 24, 1974: 95.7 mhz; 100 kw. Ant 450 ft. Stereo. 1706 McLish, Box 488 (73401). (405) 226-0421. OKTEX Inc. (acq 12-31-79). Net: MBS. Rep: PRO Radio. Format: C&W. Spec prog: Farm 6 hrs wkly. ■ Harold McEwen, pres; Pat Ownbey, gen & coml mgr; Neal James, prog dir; Jeff Bennett, mus dir; Phil Tallman, news dir; Scott Benton, chief engr. ■ Rates: \$14; 11; 14; 11.

**KVSO(AM)**—September 1935: 1240 khz; 1 kw-D, 250 w-N. Box 429 (73401). (405) 223-3030. KVSO Bcstg Co. Net: ABC/I. Format: MOR. ■ Jim Fischer, gen mgr; Pat Ownbey, coml mgr & prog dir; Reggie Bates, mus dir; Kathy Conry, news dir; Don Turley, chief engr. ■ Rates: \$8.70; 7.60; 8.70; 7.60.

### Atoka

**KEOR(AM)**—Jan 29, 1968: 1110 khz; 5 kw-D, DA. Box 1110 (74525). (405) 889-3392. Southern Oklahoma Radio Inc. (acq 10-1-77). Net: ABC/I. Rep: Pro Radio, Gert Bunchez. Format: C&W. Spec progs: Farm 6 hrs, Gospel 12 hrs wkly. ■ Ray James, pres; Ronald E. Ball, gen & coml mgr; Ralph Everly, prog dir; Nagaela Burke, mus dir; Kris Hall, prom mgr; Allen

Leaird, news dir; Dave Anderson, chief engr. ■ Rates: \$8.60; 8.60; 8.60; 8.60.

**KTEN-FM**—See Ada.

### Bartlesville

**KWON(AM)**—April 1942: 1400 khz; 1 kw-D, 250 w-N. Box 1215 (74005). (918) 336-1400. KWON Bcstg Inc. (group owner; acq 1-1-82). Net: CBS. Format: MOR. ■ Richard Moran, pres; Duane Hargrove, gen mgr; Jim Willaford, asst gen mgr & chief engr; Morey Sullivan, prog & mus dir. ■ Rates: \$11.90; 8.80; 11.90; 8.80.

**KYFM(FM)**—Nov 6, 1961: 100.1 mhz; 3 kw. Ant 300 ft. Stereo. Box 1100 (74005). (918) 336-1001. Thompson Communications Inc. (group owner; acq 8-28-68). Net: ABC/I; Okla. News. Format: C&W. ■ Fred L. Thompson, pres; Linda Baughman, sls mgr; Mary Iorns, prom mgr; Bill Mingle, strn mgr. ■ Rates: \$11; 9; 11; 9.

### Bethany

**KJIL(FM)**—Oct 29, 1965: 104.9 mhz; 3 kw. Ant 300 ft. Box 12487, Oklahoma City (73127). (405) 789-1140. Jimmy Swaggart Evangelistic Assn. (group owner; acq 3-31-76). Net: APR. Format: Christian music & progmg. ■ Rev. Jimmy Swaggart, pres; John Gaudet, gen mgr; John Williams, prog dir; Jonathan Wise, mus dir; Michael Drayton, news dir; Tony Cavener, chief engr. ■ Rates: \$23; 13; 20; 16.

### Blackwell

**KLTR(AM)**—October 1952: 1580 khz; 1 kw-D. Box 70 (74631). (405) 363-4567. Indian Nation Bcstrs (acq 7-71). Net: ABC/C, Oklahoma Agricultural. Format: Top-40. Spec prog: Farm 12 hrs wkly. ■ Don M. Kelly, pres; Eric Kincaid, gen mgr; Larry Micheals, prog dir; Craig Lee, mus dir; Scott Taylor, spts dir; J. Craig Ortwine, news dir; David Gates, chief engr. ■ Rates: \$5.50; 4.35; 5.50; —.

**KLOR-FM**—Co-owned with KLTR(AM). See Ponca City.

### Bristow

**KREK(FM)**—Nov 14, 1978: 104.9 mhz; 3 kw. Ant 300 ft. Stereo. Box 1280 (74010). (918) 367-5501. Big Chief Bcstg Co. of Bristow Inc. Net: ABC/I. Rep: Savalli/Gates. Format: C&W. ■ Clifford W. Smith, pres & gen mgr; Deanna Smith, mus dir. ■ Rates: \$6.10; 6.10; 6.10.

### Broken Arrow

**KMYO(FM)**—Co-owned with KTOW(AM), Sand Springs. Dec. 23, 1970: 92.1 mhz; 3 kw. Ant 245 ft. Stereo. (918) 251-1511. Proud Country Entertainment (acq 3-75). Dups AM 100% ■ Rates: \$14; 12; 14; 11.

### Chickasha

**KWCO(AM)**—November 1946: 1560 khz; 1 kw-D, 250 w-N, DA-N. 500 Country Club Rd. (73018). (405) 224-1560. Sooner Bcstg Corp. (acq 5-10-65). Net: ABC/I, UPI, Okla. News. Format: Top-40, AOR. ■ Jack G. Brewer, pres; Charlie Jones, gen mgr; Nettie Hodges, coml mgr; Robert Yarbrough, prog dir; Gary Wafford, mus dir & prom mgr; Les Johns, news dir; Terry Fancher, chief engr.

**KXXX(FM)**—Nov 4, 1966: 105.5 mhz; 3 kw. Ant 195 ft. Box 1268 (73018). (405) 224-1604. Brewer Bcstg Corp. (acq 4-73). Net: Okla News. Format: C&W.

### Claremore

**\*KNGX(FM)**—Aug 4, 1980: 91.3 mhz, 100 w. Ant 1,000 ft. Stereo. Rogers State College (74017). (918) 341-7510, ext 201. Rogers State College. Format: C&W, Oldies. ■ Larry Filkins, gen mgr & prog dir.

**KWPR(AM)**—Jan 17, 1958: 1270 khz; 1 kw-D. Box 1147 (74017). (918) 341-1283. Warren Bcstg Inc. (acq 11-1-79). Net: MBS. Format: C&W. ■ Roy Lee Warren, pres; Mike Warren, VP, gen & prom mgr; Jim Goad, opns mgr; David Warren, prog & mus dir; Bill Davis & Rick Rawding, chief engr. ■ Rates: \$8.50; 6.50; 7.75; 6.50.

### Clinton

**KCLI(FM)**—April 9, 1978: 95.3 mhz; 3 kw. Ant 296 ft. Stereo. Box 728 (73601). (405) 323-1953. Clinton-

Cordell Bcstg Co Inc. (acq 5-15-80). Net: APR. Format: C&W. Spec prog: Farm 6 hrs wkly. ■ Larry Shell, gen mgr; Martin Phea, prog dir. ■ Rates: \$8; 8; 8; 8.

**KKCC(AM)**—April 15, 1949: 1320 khz; 1 kw-D. Box 1326. (73601). (405) 323-6330. Moller Bcstg (acq 8-28-79). Net: ABC/I, Oklahoma News. Rep: Masla. Format: Old, contemp. ■ F. Van Dorn Moller, pres; Tom Libby, gen mgr; Mark Lillie, prog dir. ■ Rates: \$7.30; 5.80; 7.30; 5.20.

**KKCC-FM**—September 1968: 106.9 mhz; 100 kw. Ant 286 ft. Stereo. Dups AM 50%.

### Commanche

**KHME(FM)**—Not on air, target date unknown: 96.7 mhz. Stephens County Bcstg. Co.

### Cushing

**KUSH(AM)**—1953: 1600 khz; 1 kw-D. Box 791 (74023). (918) 225-0922. Cinamaron Valley Bcstrs Inc. (acq 3-4-65). Net: ABC/I; Okla. News. Format: C&W. Spec prog: Farm 1 wkly. ■ Don M. Kelly, pres & gen mgr; Edith Kelly, coml mgr; Roger Cooksey, prog dir; Joe Shimko, news dir. ■ Rates: \$9.50; 9.50; 9.50; —.

### Duncan

**KRHD(AM)**—October 1947: 1350 khz; 250 w-D, 100 w-N, DA-1. 1701 Pine St. (73533). (405) 255-1350. Duncan Bcstg Co. Inc. Group owner: Drewry. Net: ABC/C, Okla. News, UPI. Format: C&W. ■ R.H. Drewry, pres; Ron Kirby, gen mgr; Roger Beatty, prog dir; Mike McCulloch, mgr; Carl Howard, coml & prom mgr; Mike Saxton, mus dir; Ellis Meeks, news dir; Jim Lockerd, chief engr.

**KRHD-FM**—December 31, 1975: 102.3 mhz; 3 kw. Ant 160 ft. Format: Top-40. Laura Holden, prog dir.

### Durant

**\*KHIB(FM)**—Feb 1, 1972: 91.9 mhz; 323 w. Ant 135 ft. Stereo. Southeastern State Univ. (74701). (405) 924-0121, ext 420. Southeast Okla. State Univ. Format: Prog. Spec progs: Black 8 hrs, jazz 8 hrs, C&W 8 hrs, disco 8 hrs wkly. ■ Rick Morse, prog dir; Beverly Jones, mus dir.



**KSEO(AM)**—May 1947: 750 khz; 250 w-D. Drawer 190 (74701). (405) 924-3100. Durant Publishing-Bcstg. Co. (acq 6-57). Net: ABC/I, Okla News. Format: MOR. Spec progs: Farm 1.5 hrs wkly. ■ Glen D. Burke, gen mgr; Carolyn Corbin, asst mgr; John Scott, prog dir; Kris Scott, mus dir; John Forrester, news dir; David Anderson, chief engr. ■ Rates: \$10; 8; 10; 8.

**KSEO-FM**—November 1958: 107.1 mhz; 1.9 kw. Ant 365 ft. Stereo. Net: ABC/I, Okla. News. Dups AM 100%.

### Edmond

**\*KCSC(FM)**—April 1966: 90.1 mhz; 100 kw. Ant 430 ft. Stereo. Central State Univ. (73034). (405) 341-2980, Ext 414. Central State Univ. Net: UPI. Format: Class, jazz. Spec progs: Indian 1 hr, Vietnamese 1 hr wkly. ■ Michael Dunn, gen, coml & prom mgr; Larry Iverson, chief engr.

**KKLR(FM)**—June 28, 1962: 97.7 mhz; 3 kw. Ant 300 ft. Box 686 (73034). (405) 341-8440. Shreveport Bcstg Co. (acq 1979). Net: MBS. Rep: Miller. Format: Contemp. ■ Dwayne Allen, prog dir; Barbara Lee, news dir. ■ Rates: \$9; 9; 10; 10.

**KOKF(FM)**—Sept 1977: 90.9 mhz; 3.3 kw. Ant 234 ft. (CP: 3 kw). 3317 S. Wy-n, Box 1328 (73034). (405) 348-3412. Oklahoma Foundation for Research & Development. Format: Rel, MOR. ■ James Dawson, gen mgr; Doc Gattis, prog dir & prom mgr; Bruce Tidwell, mus dir; Gene Lyons, chief engr.

### Elk City

**KADS(AM)**—Oct 1932: 1240 khz; 1 kw-D, 250 w-N.



Box 949 (73648). (405) 225-3333. Beckham Bcstg Co. (acq 4-1-70). Net: ABC/I, Okla. News. Format: MOR. Spec prog: Farm 8 hrs wkly. ■ Howard McBee, pres; Joe Tilton, gen mgr; Renee Hill, mus dir; Wayne Phillips, coml mgr; Karla Hendricks, news dir; Pat Gilbreth, chief engr. ■ Rates: \$8.50; 8.50; 8.50; —.

**KECO(FM)**—Not on air, target date unknown: 96.5 mhz. Ronca Bcstg Inc.

## El Reno

**KCAN(AM)**—Sept 9, 1962: 1460 khz; 500 w-D, DA. Box 1460 (73036). (405) 262-4248. Clark Bcstg Ltd. (acq 10-1-79). Net: ABC/I. Rep: Keystone Bcstg Co. Format: C&W. Spec progs: Farm 7 hrs, Indian 1 hr wkly. ■ Bob Clark, pres; Jan Clark, coml mgr; Jess Baldwin, prog & mus dir; Steve Zedler, chief engr. ■ Rates: \$8.40; 7; 8.40; —.

## Enid

**KCRC(AM)**—1926: 1390 khz; 1 kw-U, DA-1. Box 1390 (73702). (405) 237-1390. Enid Radiophone Co. (acq 1931). Net: ABC/C, Okla. News. Rep: Savalli/Gates. Format: Contemp, MOR, variety. Spec progs: farm 3 hrs, Polka 1 hr wkly. ■ Milton B. Garber, pres; Pat Murphy, VP & gen mgr; Christianne Hess, prog dir; Dana Hess, mus dir; Dave Geringer, news dir; Ben Angel, chief engr. ■ Rates: \$14.95; 13; 14.95; 11.05.

**KNID(FM)**—Co-owned with KCRCA(AM). May 1, 1967: 96.9 mhz; 100 kw. Ant 405 ft. Stereo. Net: ABC/I, Okla Agri Net. Rep: Savalli/Gates. Prog sep from AM. Format: C&W. ■ Dennis Spence, stn mgr. ■ Rates: \$12.50; 11.55; 12.60; 9.45.

**KGWA(AM)**—1950: 960 khz; 1 kw-U, DA-1. Box 960 (73702). (405) 234-4230. Public Bcstg Service Inc. (acq 1955). Net: CBS. Format: MOR. Spec prog: Farm 2 hrs wkly. ■ Allan Page, pres & gen mgr; Bert Chambers, stn & prog dir; Pat Malty, coml mgr; Tom Holland, news dir; Ray Miller, chief engr. ■ Rates: \$20; 14; 20; 13.

**KUAL(FM)**—Co-owned with KGWA(AM). March 1982: 103.1 mhz; 3 kw. Ant 298 ft. Stereo. Box 5736. (73702). (405) 234-6371. Enid Quality Bcstg Corp. Format: Btfl mus. ■ Zollie Page, pres; Janice Hermanski, coml mgr; Kris Knight, prog dir. ■ Rates: \$13; 13; 13.

**KXLS(FM)**—(Alva) Feb 1, 1981: 99.7 mhz; 100 kw. Ant 835 ft. 425 W. Broadway (73701). (405) 242-5957. Zumma Broadcasting Co. Net: APR. Format: MOR. Spec progs: Farm 12 hrs, Black 11 hrs wkly. ■ Bill Lacy, pres & gen mgr; Debbie Humphrey, off mgr; Kathy Mauk, sls mgr. ■ Rates: \$20; 17; 20; 17.

## Eufaula

**KCES(FM)**—June 15, 1967: 102.3 mhz; 3 kw. Ant 150 ft. Box 1290, Rte 4 (74432). (918) 689-3663. Harmon Davis. Net: Okla. News. Format: Relig, Top-40, C&W. ■ Harmon Davis, pres; Clark Davis, gen mgr & mus dir; Jean Shuey, prog dir; Lee Anderson, chief engr. ■ Rates: \$2.85; 2.85; 2.85; 2.85.

## Frederick

**KTAT(AM)**—1948: 1570 khz; 250 w-D. Drawer B (73542). (405) 335-5555. Heritage Bcstg Corp (acq 7-1-79). Net: ABC/C. Format: C&W. Spec prog: Span 3 hrs wkly. ■ George Day, pres. ■ Rates: \$6; 5; 6; —.

**KYBE(FM)**—Aug 15, 1982: 95.9 mhz; 3 kw. Ant 190 ft. Stereo. 207 W. Grand (73542). (405) 335-5995. Southwest Okla. Bcstg. Net: ABC/C. Format: MOR, old. Spec prog: Class 1 hr wkly. ■ Roy Parker, pres; Dale Jimison, gen mgr; Al Brewer, coml mgr; Mike Chesser, prog & mus dir. ■ Rates: \$6; 5; 5; 4.50.

## Goodwell

**\*KPSU(FM)**—Sept 1977: 91.7 mhz; 380 w. Ant 121 ft. Box 430 (73939). (405) 349-2414. Panhandle State University. Format: Diversified. ■ Dr. Thomas Palmer, pres; Russell A. Guthrie, gen mgr.

## Grove

**KGVE(FM)**—Dec 12, 1980: 99.3 mhz; 3 kw. Ant 300 ft. Stereo. N. Cherokee Rd. (74344). (918) 786-2211. McPherson Media Inc. Net: APR. Rep: Pates/Walton. Format: C&W. ■ Eugene V. McPherson, pres; Scott C. McPherson, gen mgr; Bill Van Ness, news dir; Rick Clark, chief engr. ■ Rates: \$8; 7; 7.50; 6.

## Guthrie

**KOKC(AM)**—Nov 16, 1955: 1490 khz; 500 w-D, 250 w-N, DA-1. Box 1490 (73044). (405) 282-5005. Guthrie Radio Inc. (acq 6-11-81). Net: ABC/I, Okla. News. Rep: Pates/Walton. Format: C&W. Spec progs: Rock 4 hrs, big band 1 hr, class 1 hr wkly. ■ Donald P. Hodges, pres; Hugh Hodges, gen & coml mgr; Ervin Allen, mus dir; Joyce Russell, news dir; Britt Lockhart, chief engr. ■ Rates: \$8; 7; 8; 5.

## Guymon

**KGYN(AM)**—Dec 12, 1948: 1210 khz; 10 kw-U, DA-N. Box 130 (73942). (405) 338-6533. Plains Bcstg Co. Net: UPI. Format: C&W, farm. ■ T.M. Raburn Jr., pres & gen mgr. ■ Rates: \$9.35; 9.35; 9.35; 9.35.

## Henryetta

**KHEN(AM)**—July 19, 1956: 1590 khz; 500 w-D. Box 969 (74437). (918) 652-3308. TW Communications (acq 11-16-78). Net: ABC/I, Okla. News. Format: C&W. Spec prog: Farm 2 hrs wkly. ■ Howard McBee, pres; John Forester, coml & gen mgr; Ron Randall, prog & mus dir; Dan Caywood, sls mgr; John Arnold, news dir; James McWhite, chief engr. ■ Rates: \$7; 6.50; 7; 6.50.

**KGCG-FM**—Co-owned with KHEN(AM). Dec 20, 1966: 99.5 mhz; 28.5 kw. Ant 300 ft. Stereo. Dups AM 100%.

## Hobart

**KTJS(AM)**—June 21, 1947: 1420 khz; 1 kw-D. Box 311 (73651). (405) 726-5656. Fuchs Bcstg Co. (acq 3-1-54). Net: ABC/I, Okla. News. Format: MOR. ■ A.R. Fuchs, pres, gen mgr & chief engr; Maxine Harrison, prog & mus dir; Dave Mills, sports dir; Paul Shields, news dir. ■ Rates: \$4.95; 4.95; 4.95; —.

**KQTZ(FM)**—Co-owned with KTJS(AM). May 28, 1979: 105.9; 25 kw. Ant 1,020 ft. Stereo. 316 E. 11th St. (73651). (405) 726-2222. Prog sep from AM. Format: MOR, Top-40. ■ Rates: \$8.25; 8.25; 8.25; 8.25.

## Holdenville

**KVYL(AM)**—Oct 23, 1963: 1370 khz; 500 w-D. Box 856 (74848). (405) 379-2370. Victor W. Pryor Jr. (acq 1979). Format: C&W. ■ Bill Anderson, prog dir. ■ Rates: \$3; 2; 3; —.

**KWSH(AM)**—See Wewoka.

## Hugo

**KIHN(AM)**—October 1948: 1340 khz; 1 kw-D, 250 w-N. Box 430 (74743). (405) 326-6411. Little Dixie Bcstg Co. Format: Variety. Spec progs: Farm 3 hrs wkly. ■ D.W. Brawner, pres & gen mgr. ■ Rates: \$3.75; 3.75; 3.75; 3.75.

## Idabel

**KBEL(AM)**—June 3, 1948: 1240 khz; 1 kw-D, 250 w-N. Box 400 (75455). (405) 286-3092. Idabel Bcstg Co. Net: ABC/C, Tex. St. Net: Okla. News. Format: C&W. ■ David H. Ward, pres; Lou Delle Stanley, prog dir; J.P. Stanley, stn, coml & gen mgr; Cliff Taylor, chief engr.

**KWDG(FM)**—Co-owned with KBEL(AM). Oct 1, 1973: 96.7 mhz; 3 kw. Ant 300 ft.

## Langston

**\*KALU(FM)**—March 3, 1975: 90.7 mhz; 10 w. Ant 77 ft. Box 837 (73050). (405) 466-2314. Langston U. Format: Diversified. Spec prog: Black 12 hrs, class 12 hrs, jazz 12 hrs, C&W 12 hrs, rel 12 hrs wkly. ■ Dr. Ernest Holloway, pres; Lester V. LeSure, gen mgr; John Hernandez, chief engr.

## Lawton

**KCCO(AM)**—May 27, 1956: 1050 khz; 250 w-D, DA. Box 1050 (73502). (405) 355-1050. Progressive Bcstg Co. Rep: Howard. Format: C&W. Spec progs: Sp 1 hr, Ger 1 hr wkly. ■ Michael Russell, pres & gen mgr; Bob Stabler, coml mgr. ■ Rates: \$9.60; 8.60; 9.60; 8.60.

**KRLG(FM)**—Co-owned with KCCO(AM). Oct 23, 1970: 98.1 mhz; 100 kw. Ant 202 ft. Stereo. (405) 355-0098. Prog sep from AM. Format: Contemp rock. Spec prog: jazz 1 hr wkly. ■ Rates: \$10; 10; 10; 9.

**KLAW(FM)**—Jan 1, 1965: 101.5 mhz; 100 kw. Ant

## Oklahoma Radio

600 ft. (CP: 100 kw. Ant 590 ft). Stereo. 318 Security Bank Bldg (73501). (405) 357-2860. KLAW Bcstg. Inc. (acq 11-1-78). Net: ABC/I. Rep: Selcom. Format: C&W. Spec prog: Farm 1 hr wkly. ■ Ron Rogers, pres; Bill Shoemate, gen & prom mgr; Tweed Scott, prog dir; Glen Boyer, news dir; Bob Fisher, chief engr. ■ Rates: \$12; 10; 10; 8.

**KMGZ(FM)**—Not on air, target date unknown: 95.3 mhz. Broadco Inc.

**KRLG(FM)**—Listing follows KCCO(AM).

**KSWO(AM)**—May 1, 1941: 1380 khz; 1 kw-U, DA-2. Box 709 (73502). (405) 355-1380. TWX 910-836-3600. Oklahoma Quality Bcstg Co. (acq 5-1-45). Group owner: Drewry. Net: ABC/C, Okla. News. Rep: PRO Radio. Format: Top-40. ■ R.H. Drewry, pres; Ron Kirby, gen mgr; Ken McKay, sls mgr; Mike Muirhead, prog dir; Bret Murphy, mus dir; Jim Lockard, chief engr. ■ KSWO-TV affil.

## Madill

**KMAD(AM)**—May 20, 1962: 1550 khz; 250 w-D. Box 576 (73446). (405) 795-2345. Radio Station KMAD (acq 7-25-74). Net: ABC/I, Okla. News. Rep: Riley. Format: C&W. Spec prog: Farm 2 hrs wkly. ■ Glenn Corbin, gen mgr; Dave Williams, coml mgr; Sky Corbin, prog & mus dir; Pat Corbin, news dir; Ray Bryan, chief engr. ■ Rates: \$3.20; 3.20; 3.20; —.

## McAlester

**KNED(AM)**—March 14, 1950: 1150 khz; 1 kw-D, 500 w-N, DA-N. Box 1068 (74501). (918) 423-1460. Little Dixie Radio (acq 2-16-63). Net: Okla. News. Rep: Keystone; Miller. Format: C&W. ■ Francis Stipe, pres & gen mgr; Frank Hopkins, coml mgr; Mike Stipe, news dir; Lee Anderson, prog dir; Jim Boggess, chief engr. ■ Rates: \$10.10; 10.10; 10.10; 10.10.

**KMCO(FM)**—Co-owned with KNED(AM). November 1965: 101.3 mhz; 28 kw. Ant 135 ft. Dups AM 10%. Stereo. Net: ABC/I, Okla. News. Format: MOR. ■ Sheila Dean, coml mgr; John Garner, prog dir. ■ Rates same as AM.

**KTMC(AM)**—March 3, 1946: 1400 khz; 1 kw-D, 250 w-N. Box 848 (74501). (918) 423-1400. Montray Bcstg (acq 11-15-75). Net: APR. Format: MOR. ■ Ed Montray, pres & gen mgr; Ric Smith, prog dir; Dan Denney, mus dir; Rick Parrish, prom mgr; Richard Scott, news dir; Randy Dunn, chief engr. ■ Rates: \$7; 7; 7; 7.

## Miami

**KGLC(AM)**—February 1948: 910 khz; 1 kw-U, DA-1. Professional Bldg. (74354). (918) 542-1818. Duke Bcstg Inc. (acq 7-17-78). Net: ABC/E. Format: C&W. ■ David Stern, gen mgr; John Worthen, prog dir; Jim Boulware, mus dir; Gary Royal, sports mgr; Richard Hardy, chief engr. ■ Rates: \$11.52; 11.52; 11.52; 11.52.

**KSSM(FM)**—Co-owned with KGLC(AM). December 1975: 100.9 mhz; 3 kw. Ant. 265 ft. Stereo. Ottawa County Bcstg. Inc. (acq 7-22-80). Net: NBC. Format: MOR. ■ Rates: \$11.64; 11.64; 11.64; 11.64.

## Midwest City

**KRMC(AM)**—April 1973: 1220 khz; 250 w-D, DA. Box 488, Rt. 8, Oklahoma City (73109). (405) 872-5577. Midwest Broadcasting Corp. (acq 11-74). Net: MBS. Format: Rel. ■ Dale Williams, gen mgr & prog dir. ■ Rates: \$-; 8; 8; —.

## Muskogee

**KBIX(AM)**—May 1, 1936: 1490 khz; 1 kw-D, 250 w-N. Box 1329 (74401). (918) 682-1331. Bortz-Embrey Bcstg Co. (acq 5-13-77). Net: ABC/I, Okla. News. Rep: Keystone, Busby, Finch, Latham & Widman. Format: C&W. Spec progs: Black 3 hrs, farm 3 hrs wkly. ■ Richard Embrey, pres & gen mgr; Leon Shearnart, coml mgr; Jacqueline Scott, news dir; Gayle Lee, chief engr. ■ Rates: \$14; 12; 14; 12.

**KAYI(FM)**—February 1972: 106.9 mhz; 97 kw. Ant

## Oklahoma Radio

125 ft. (CP: Ant 1,005 ft.) Box 36 (74010). (918) 683-3462. KMMM Radio Inc. (group owner; 11-4-82). Net: ABC/E. Format: Oldies, MOR, variety. Spec progs: Class 10 hrs, jazz 6 hrs, C&W 5 hrs wkly. ■ Daniel E. Wolff, pres, gen mgr & chief engr. E.C. Wolff, opns mgr; Imeida Wolff, mus dir. ■ Rates: \$4.50; 4.50; 4.50; 4.50.

**KMUS(AM)**—July 3, 1948: 1380 khz; 1 kw-D, 500 w-N, DA-N. Box 1269 (74401). (918) 682-2488. Parrish Bcstg System Inc. (acq 1-1-80). Net: CBS, RKO. Rep: PRO Radio. Format: MOR. ■ Richard C. Parrish, pres & gen mgr; Linda L. Parrish, VP & bus mgr; Rick Scaggs, prog dir. ■ Rates: \$21; 14; 21; 11.

### Norman

**KGOU(FM)**—Sept 25, 1970: 106.3 mhz; 3 kw. Ant 180 ft. 780 Van Vleet Oval (73019). (405) 325-3388. U. of Oklahoma. Format: Adult rock. Spec progs: Class 7 hrs, jazz 18 hrs, Christian mus 2 hrs wkly. ■ Joe Foote, gen mgr; Tom Zongker, sls mgr; John Askins, prog dir; Jim Schwar, mus dir; Linda Hamblin, coop coord; Johnny Allen, opns mgr; Tim Granahan, news dir; Steve Page, chief engr. ■ Rates: \$10.50; 10.50; 10.50; 10.50.

**KNOR(AM)**—November 1949: 1400 khz; 1 kw-D, 250 w-N. 2020 Alameda (73071). (405) 321-1400. KNOR Radio Inc. (acq 11-76). Net: ABC/I. Rep: Frederick Smith. Format: Top-40. ■ Bob Stephenson, pres; John Fox, gen mgr & chief engr; Mark Jordan, prog & mus dir; Tim Stephenson, prom mgr & news dir. ■ Rates: \$10; 8.50; 10; 8.50.

**WWLS(AM)**—Sept 26, 1922: 640 khz; 1 kw-D. (CP: City of license: Moore; 1 kw-N, DA-N). 4000 W. Indian Hills Rd. (73069). (405) 329-0640. Norman Bcstg. (acq 8-1-81). Net: APR. Rep: H.R. Stone. Format: C&W, farm. Spec prog: Indian 1 hr wkly. ■ Wah-leeta Steckline, pres; Larry Shell, gen mgr; Mark Allen, prom mgr. ■ Rates: \$25; 20; 20; —.

### Nowata

**KNFB(FM)**—March 19, 1965: 94.3 mhz; 3 kw. Ant 114 ft. 702 S. Cedar (74048). (918) 273-0620. Dwight Carver (acq 5-15-78). Net: ABC/I, Okla. News, Okla. Agrinet. Format: C&W. Spec progs: Farm 2 hrs, sports 15 hrs, relig 10 hrs, class 2 hrs, top-40 15 hrs wkly. ■ Dwight Carver, gen mgr & chief engr; Kay O'Neil, mus dir; Tony James, sports dir; Carolyn Carver, traf mgr. ■ Rates: \$4.60; 4.60; 4.60; 4.60.

### Oklahoma City

**KAEZ(FM)**—Oct 1, 1976: 107.7 mhz; 100 kw. Ant 185 ft. Box 11333 (73136). (405) 424-3376. All American Bcstg. Format: Black. Spec prog: Jazz 5 hrs wkly. ■ James E. Miller, pres & gen mgr; Ingrid Pendleton, coml mgr; Fred Elkins, prog dir; Lee Simpson, mus dir; Darnell Holmes, news dir; William Davis, chief engr. ■ Rates: \$42; 35.70; 42; 35.70.

**KATT(AM)**—1946: 1140 khz; 1 kw-D. Box 25787 (73125). (405) 848-0100. Sun Bcstg Inc. (acq 6-1-82). Group owner: Surrey Bcstg Inc. Format: AOR. ■ Rates same as FM.

**KATT-FM**—Oct 17, 1960: 100.5 mhz; 100 kw. Ant 598 ft. Stereo. Dups AM 20%. Net: NBC's The Source. Rep: RKO Radio Sl's. Format: AOR. ■ Paul Gleiser, VP, gen mgr; Greg Biggs, sls mgr; David Brewer, prog dir; Warren Williams, mus dir; Shelly Dunn, news dir; David Hammer, chief engr. ■ Rates: \$85; 75; 110; 55.

**KBYE(AM)**—1946: 890 mhz; 1 kw-D. Box 207000 (73156). (405) 478-2100. FJL Bcstg Inc. (acq 1969). Group owner: Logos, Broadcast Group. Format: Relig. ■ David (Jerry) Lynch, pres & gen mgr; Roger Logan, prog dir & chief engr. ■ Rates: \$8.60; 8.60; 8.60; —.

**KEBC(FM)**—June 6, 1967: 94.7 mhz; 100 kw. Ant 550 ft. Stereo. Box 94580 (73143). (405) 631-7501. Electronic Bcstg Co. (acq 2-72). Net: ABC/E. Rep: Torbet-Radio. Format: C&W. Spec prog: Farm 1 hr wkly. ■ Ralph Tyler, pres; Donald P. Hodges, gen mgr; Lynn Waggoner, prog dir; Mary Piotrowski, prom mgr; Skip Stow, coml mgr; Al Hamilton, mus dir; Kevin Lynch, news dir; Randall Mullinax, chief engr. ■ Rates: \$70; 60; 60; 45.

**KKNG(FM)**—1964: 92.5 mhz; 98 kw. Ant 900 ft. 110

N.E. 48th St. (73105). (405) 525-5595. Swanson Bcstg (group owner; acq 2-3-72). Rep: Christal. Format: Btfl music. ■ Gery Swanson, pres; Don Wm. Berndt II, VP, gen mgr; Steve White, opns mgr; Mike Nauman, coml mgr; Wayne Smith, chief engr.

**KLNK(FM)**—June 1969: 98.9 mhz; 50 kw. Ant 1,100 ft. Stereo. 7301 N. Broadway Ext. (73116). (405) 848-6283. Zuma Bcstg Co. (acq 10-22-82). Rep: Selcom. Format: MOR. ■ Wally Tucker, gen mgr; Sally Sackett, coml mgr; David Allen, prog dir; Eric Burch, news dir. ■ Rates: \$44; 38; 44; 30.

**KLTE(FM)**—March 16, 1962: 101.9 mhz; 100 kw. Ant 457 ft. Stereo. 2814 Quail Plaza (73120). (405) 755-5583. KLTE Bcstg Inc. (acq 6-29-79). Net: CBS. Rep: Masla. Format: Adult contemp. ■ Ken Dowe, pres & gen mgr; David Thompson, gen sls mgr; Richard Corner, stn mgr; Joe Geoffrey, prog dir; John Williams, mus dir; Len Sasserath, news dir; Dan Walthers, chief engr. ■ Rates: \$47; 47; 47; 34.

**\*KOCC(FM)**—Nov. 3, 1980: 88.9 mhz, 3 kw. Ant 300 ft. Stereo. Oklahoma Christian College, Rte. 1, Box 141 (73111). (405) 478-1661. Oklahoma Christian College. Format: Jazz. ■ Terry Johnson, pres; Dr. David Lowry, gen mgr.

**KOCY(AM)**—1922: 1340 khz; 1 kw-D, 250 w-N, DA-2. 101 N.E. 28th St. (73105). (405) 528-5543. Summit Communications of Oklahoma Inc. (acq 5-1-79). Net: ABC/I. Rep: McGavren-Guild. Format: C&W. ■ William Kirkpatrick, gen mgr; Jim Tillery, coml mgr; Dave Murray, prog dir; Marshall Redbeard, mus dir; Helen Geddes, prom mgr; Darell Myers, news dir; Paul Cinnamon, chief engr.

**KXXY(FM)**—Co-owned with KOCY(AM). October 1964: 96.1 mhz; 100 kw. Ant 1,400 ft. Prog sep from AM. Stereo. Format: C&W. ■ Charlie Marcus, prog dir.

**KOFM(FM)**—Nov 25, 1965: 104.1 mhz; 100 kw. Ant 1,425 ft. (CP: Ant 1,318 ft.). Stereo. 1200 E. Britton Rd. (73114). (405) 478-0444. KOFM Inc. (acq 4-1-80). Group owner: Guy Gannett Bcstg. Net: ABC/C. Rep: Katz. Format: Adult contemp. ■ Michael J. Colello, VP & gen mgr; Jon Jenkins, prog dir; Dave Dukane, mus dir; David Steele, news dir; Dennis Orcutt, chief engr. ■ Rates: \$60; 50; 66; 45.

**KOMA(AM)**—Dec 24, 1922: 1520 khz; 50 kw-U, DA-N. Box 1520 (73101). (405) 794-1573. Storz Bcstg Co. (group owner; acq 5-1-58). Net: NBC. Rep: Blair. Format: C&W. Spec prog: Farm 10 hrs wkly. ■ Robert H. Storz, pres; Woody Woodward, gen mgr; John Rogers, coml mgr; Gregg Lindahl, prog dir & prom mgr; John Prat, mus dir; Bob Glover, news dir; Dan Walthers, chief engr. ■ Rates: \$66; 56; 66; 56.

**KQCV(AM)**—1948: 800 khz; 250 w-D. 1919 N. Broadway (73103). (405) 521-1412. Bott Bcstg Co. (acq 1-76). Format: Religious. ■ Richard P. Bott, pres; Richard Bott II, VP, gen & coml mgr; John Gilley, stn & prom mgr; Gary Coulter, corp opns mgr & mus dir; Clayton Schmidt, news dir; Sam Welch, chief engr. ■ Rates: \$23; 23; 23.

**KTOK(AM)**—Jan 29, 1927: 1000 khz; 5 kw-U, DA-2. Box 1000 (73101). (405) 840-5271. Insilco Broadcast Group (acq 8-1-78). Net: ABC/I. Rep: Eastman. Format: News, talk. ■ Fred Walker, pres; Kenneth L. Gaines, VP & gen mgr; Russ Whitnah, coml mgr; Bob Durgin, news dir; B.J. Wexler, prog dir; Chester Lee Grubbs, dir of engr. ■ Rates: \$99; 63; 69; 46.

**KJYO(FM)**—Co-owned with KTOK(AM). April 9, 1961: 102.7 mhz; 98 kw. Ant 900 ft. Box 1000 (73101). Rep: Eastman. Format: Adult contemp. ■ Bob Rogers, gen mgr; Bob Rogers, gen mgr; Bob Bray, coml mgr; Ben Cain, prog-dir; Darrell Myers, news dir; Chester Grubbs, chief engr. ■ Rates: \$34; 31; 34; 27.

**KXXY(FM)**—Listing follows KOCY(AM).

**WKY(AM)**—January 1920: 930 khz; 5 kw-U, DA-N. Box 14930 (73113). (405) 478-2930. Gaylor Broadcasting Co. (group owner; acq 8-1-28). Net: CBS, UPI. Rep: Eastman. Format: MOR. ■ Edward L. Gaylor, chmn & pres; Tom Perryman, gen mgr; Alvin Ross, prog dir; Jack Elliott, mus dir; Jim Palmer, news dir; Leon Harris, chief engr. ■ Rates: \$67; 47; 57; 32.

### Okmulgee

**KOKL(AM)**—October 1937: 1240 khz; 1 kw-D, 250 w-N. Box 756, 410 West 6th (74447). (918) 756-3646. Brewer Communications Inc. (acq 6-1-73). Net: ABC/I. Rep: Keystone. Format: C&W. Spec prog: Farm 3 hrs wkly. ■ James R. Brewer, pres; Gary Wat-

son, gen mgr; Deloris Van Stratten, coml mgr; Brian Harwell, prog & mus dir; Bill Eustis, prom mgr; Brian Davis, news dir; William Davis, chief engr. ■ Rates: \$15.53; 13.59; 15.53; 11.65.

**KOKL-FM**—Co-owned with KOKL(AM). May 24, 1976: 94.3 mhz; 3 kw. Ant 300 ft. Stereo. Dups AM 66%.

### Owasso

**KCMA(FM)**—1981: 106.1 mhz; 100 kw. Ant 467 ft. Stereo. 9911 E. 106 St. North (74055). (918) 272-2277. KCMA Inc. Rep: Concert Music Bcst. Format: Classical. ■ John K. Major, pres & gen mgr; Gary L. Chew, opns mgr; Bill Munger, sls mgr; Andrei M. Shidlowski, mus dir. ■ Rates: \$21; 14; 21; 14.

### Pauls Valley

**KGOK(FM)**—Listing follows KVLH(AM).

**KVLH(AM)**—December 1947: 1470 khz; 1 kw-D, DA. Box 610 (73075). (405) 238-3314. Garvin County Bcstg Inc. (acq 1-1-70). Net: ABC/I; Okla. News. Rep: Riley. Format: C&W. Spec progs: Farm 6 hrs wkly. ■ Ronald R. Casey, pres, gen mgr & chief engr; Kenneth Sharp, Tom Grego, news dir. ■ Rates: \$4.60; 3.25; 3.25; 3.25.

**KGOK(FM)**—Co-owned with KVLH(AM). October 1978: 97.7 mhz; 3 kw. Ant 303 ft. Stereo. Box 610 (73075). Garvin County Bcstg. Format: Btfl mus. C&W. ■ Rates: \$4.80; 3.40; 3.90; 2.90.

### Pawhuska

**KXVQ(AM)**—Oct 19, 1963: 1500 khz; 5 kw-U, DA-D. (500 w. (Non-DA, CH). 513 Kihekah (74056). (918) 287-1211. Edward R. Toles (acq 7-30-81). Net: ABC/I, Okla. News. Format: C&W. Spec prog: Farm 5 hrs wkly. ■ Edward R. Toles, pres; Monte L. Lyons, stn & prom mgr, prog & mus dir; Cindy Bonnett, coml mgr; Sam Campbell. ■ Rates: \$7; 7; 7; 7.

### Ponca City

**KLOR-FM**—December 1965: 99.3 mhz; 3 kw. Ant 300 ft. Stereo. Suite 414, Community Bldg. (74601). (405) 765-6681. Pioneer Communications Inc. (acq 7-21-81). Net: UPI. Format: MOR. Spec prog: Farm 1 hr wkly. ■ Mary J. Kelly, pres; Stan Bivin, VP & gen mgr; Kathy Tippin, coml mgr; Craig Eaton, mus dir; Max Miller, prog dir & prom mgr; George Lawson, news dir; David Gates, chief engr. ■ Rates: \$11; 9; 11; 7.

**KLTR(AM)**—See Blackwell.

**KPNC-FM**—June 5, 1979: 100.9 mhz, 3 kw. Ant 363 ft. Stereo. Box 2509 (74601). (405) 765-2485. Montez Radio Co. Net: ABC/I, Okla. News, Agri-net. Format: C&W. Spec progs: Farm 6 hrs, relig 2 hrs wkly. ■ Lewis Coleman, pres & gen mgr; Greg Brown, prog dir & VP; Bill Coleman, chief engr. ■ Rates: \$5; 4; 5; 3.

**WBBZ(AM)**—1927: 1230 khz; 1 kw-D, 250 w-N. Box 588 (74602). (405) 765-6607. Ponca City Publishing Co. (acq 1949). Net: MBS. Rep: Savalli/Schutz. Format: MOR. ■ Allan W. Muchmore, mngng ptnr; Don Putnam, gen mgr; Jim Waddelov, coml mgr; James R. Morgan, prog dir; Clyde Muchmore, mus dir; Tom Muchmore, news dir. ■ Rates: \$9.77; 6.65; 9.77; 6.65.

### Poteau

**KINB(FM)**—Oct 18, 1969: 107.3 mhz; 70 kw. Horiz. 30 kw vert. Ant 1810 ft. Drawer H (74953). (918) 647-2127. U.F. Nowlin (acq 1974). Format: C&W/pop. ■ Vick F. Nowlin, pres & gen mgr; Hosea Shankle, prog mgr; Ron Allison, prom mgr; Lavon Coyle, news dir; Lloyd Sims, chief engr.

**KTEW(AM)**—Nov 25, 1953: 1280 khz; 1 kw-D. Box 520 (74953). (918) 647-2288. Collins Bcstg Corp. (acq 12-20-79). Net: ABC/I, Okla. News. Rep: R&R. Format: C&W, Rel. ■ R.D. Collins, pres & gen mgr; Jimmie Mae Collins, coml mgr; Jimmy D. Collins, prog & mus dir; Alan D. Collins, prom mgr; Lawrence H. Johnson Jr., chief engr. ■ Rates: \$6; 6; 6; —.

**KLUP(FM)**—Co-owned with KTEW(AM). 1967: 97.9 mhz; 100 kw. Ant 2000 ft. Format: Rel. ■ Rates: \$9.50; 9.50; 9.50; 9.50.

### Pryor

**KMYZ(AM)**—July 3, 1950: 1570 khz; 1 kw-D. 455 S.



Mill (74361). (918) 625-0070. Communications Mktg Consultants Inc. (acq 12-1-79). Format: MOR. ■ Earl P. Butler, chmn bd; Dan Gould, pres; Brad Oleson, gen mgr, prog & mus dir; Greg Marlow, prom mgr & news dir; Bill Davis, chief engr. ■ Rates: \$12; 10; 12; 12.

**KMYZ-FM**—July 3, 1969: 104.5 mhz; 100 kw. Ant 320 ft. Dups AM 30%. Stereo. Net: ABC/I. Format: AOR. ■ Rates same as AM.

## Sallisaw

**KKID(AM)**—Sept 16, 1968: 1560 khz; 250 w-D. Box 666 (74955). (918) 775-9109. Demaree Enterprises Inc. (acq 1-1-77). Net: ABC/I; Okla. News. Format: Top-40, C&W. ■ Paul S. Demaree, pres; Leroy Patrick Demaree, gen mgr; Lawrence Lauck, coml mgr; Doug Berton, prog dir; Jerry Carter, mus dir; Mary Beth Armstrong, news dir; Dwayne McChristian, chief engr. ■ Rates: \$8; —; —; —.

**KAZZ(FM)**—Co-owned with KKID(AM). May 18, 1972: 95.9 mhz; 3 kw. Ant 245 ft. (CP: 1 kw, ant 462 ft.). Stereo. Dups AM 65%. ■ Rates same as AM.

## Sand Springs

**KTOW(AM)**—July 22, 1961: 1340 mhz; 500 w-D, 250 w-N. 5840 S. Memorial St., Tulsa (74145). (918) 622-5869. Proud Country Entertainment Inc. (acq 12-16-71). Net: ABC/E. Format: C&W. ■ John Randolph, pres & gen mgr; Jan Haley, coml mgr; Fran Couch, prog & mus dir; Leo Zablin, prom mgr; Bill Hickman, news dir; Jim Dougherty, chief engr. ■ Rates: \$13; 11; 13; 11.

## Sapulpa

**KXOJ(AM)**—June 15, 1962: 1550 khz; 500 w-D, DA. Box 1250 (74066). (918) 224-2620. KXOJ Inc. (acq 5-2-73). Net: ABC/I; Okla. News. Format: MOR. Spec prog: Talk 6 hrs wkly. ■ Mike Stephens, pres & gen mgr; Joy Stephens, prog dir; Pete Halderman, chief engr; Kim Renay, mus dir. ■ Rates: \$5.95; 5.95; 5.95; 5.95.

**KXOJ-FM**—Feb 22, 1977: 100.9 mhz; 2 kw. Ant 360 ft. Dups AM 75%. Stereo. Spec progs: Religious.

## Seminole

**KSLE(FM)**—Nov 1, 1978: 105.5 mhz; 3 kw. Ant 300 ft. Stereo. Hwy 9 E. Box 1683 (74818). (405) 382-0105. KSLE Inc. Net: ABC/I, Oklahoma News. Format: MOR. ■ Billy Maddox, gen mgr. ■ Rates: \$4; 3.50; 3.50; 3.50.

**KVYL(AM)**—See Holdenville.

**KWSH(AM)**—See Wewoka.

## Shawnee

**KGFF(AM)**—Dec 10, 1930: 1450 khz; 1 kw-D, 250 w-N. Box 9 (74801). (405) 273-4390. KGFF Bcstg Co. Net: ABC/I; Okla. News. Format: C&W. ■ Stanley Stauffer, pres; William A. Weaver, gen & coml mgr; Dennis Ladd, prog dir & prom mgr; Arthur Scrutchins, mus dir; Bill Coxsey, news dir; Dennis Burton, chief engr. ■ Rates: \$8; 7; 7; 7.

## Stillwater

**\*KOSU-FM**—September 1956: 91.7 mhz; 100 kw. Ant 400 ft. Communications Bldg., Oklahoma State U. (74078). (405) 624-6352. Oklahoma State U. Net: NPR. Format: Class, ed. ■ Dr. Lawrence Boger, pres of Okla. State Univ.; Craig Beeby, gen mgr; Jeremy Haladyna, prog dir; Paula Price, mus dir; Don Hoover, news dir; Dan Schroeder, chief engr.

**KSPI(AM)**—June 1, 1947: 780 khz; 250 w-D. Box 2288 (74074). (405) 372-7800. Stillwater Publishing Co. Net: MBS. Rep: Frederick Smith. Format: Crossover country. Spec progs: Farm 3 hrs wkly. ■ J.R. Bellatti, VP; Bill Platt, gen mgr; Ron Gabe, prog & mus dir; Leon Matthews, coml mgr; David Free, news dir; Paul Brown, chief engr. ■ Rates: \$7.47; 7.47; 7.47; 6.12.

**KSPI-FM**—Nov 1, 1947: 93.9 mhz; 10 kw. Ant 300 ft. (CP: 10 kw, Ant 260 ft.). Stereo. Dups AM 20%. Format: Top-40. ■ David Garrett, prog dir. ■ Rates same as AM.

**KVRO(FM)**—Feb 6, 1967: 105.5 mhz; 456 w. Ant 27 ft. Stereo. Box 2228 (74076). (405) 372-6000. KVRO Inc. Format: AOR. ■ Larry Anduss, pres; James W.

Rhea, exec VP & gen mgr; Rick Ehmen, strn mgr; Sarah Wood, coml mgr; Diane Harper, opns mgr.

## Sulphur

**KSDW(FM)**—Nov 11, 1979: 100.9 mhz, 3 kw. Ant 276 ft. Stereo. Box 599 (73086). (405) 622-3090. Lula M. Stone. NET: ABC/I. Rep: Keystone. Format: MOR, top-40. Spec prog: Farm 5 hrs wkly. ■ Lula M. Stone, pres; Charles E. Stone, gen mgr, mus & prog dir, chief engr; Fay Stone, news dir, coml & prom mgr. ■ Rates: \$8; 6.50; 7; 6.50.

## Tahlequah

**KEOK(FM)**—Listing follows KTLQ(AM).

**KTLQ(AM)**—August 1957: 1350 khz; 1 kw-D. 517 S. Muskogee St. (74464). (918) 456-2511. KTLQ Radio I. ■ Ralph Lynch, gen mgr; Jim Masters, prog dir & chief engr.

**KEOK(FM)**—Co-owned with KTLQ(AM). Aug 20, 1966: 101.7 mhz; 3 kw. Ant 300 ft horiz, 70 ft vert. Stereo. Prog sep from AM.

## Tonkawa

**\*KAYE-FM**—June 1, 1976: 90.7 mhz; 12 kw. Ant 84 ft. Stereo. 1220 E. Grand (74653). (405) 628-2587. Northern Oklahoma College. Format: Top-40, ed. ■ Edwin E. Vineyard, pres; J.M. Emmert, gen mgr & chief engr.

## Tulsa

**KAKC(AM)**—1946: 970 khz; 2.5 kw-D, 1 kw-N, DA-2. 3737 S. 37th W. Ave. (74107). (918) 445-1186. Salem Media of Okla. Inc. (acq 6-8-80). Group owner: Stuart Epperson Stns. Net: Satellite Radio Network. Format: Contemp Christian. ■ Stuart Epperson, pres; Dennis Worden, gen mgr; Paul Martin, coml mgr; Brian Corea, prog dir; Tony Brubaker, news dir; Larry Beavers, chief engr. ■ Rates: \$9; 9; 10; 9.

**KCFO(FM)**—Co-owned with KAKC(AM). Nov 16, 1973: 98.5 mhz; 100 kw. Ant 660 ft. Stereo. Inspiration Media Inc. Net: MBS. Rep: PRO Radio. Format: Relig. ■ Mike Adams, prog dir; Tim McDermott, mus dir; Doug Mason, prom mgr. ■ Rates: \$30; 24; 30; 22.

**KBBJ(AM)**—July 15, 1938: 1300 khz; 5 kw-D, 1 kw-N, DA-2. 5350 E. 31st St. (74135). (918) 664-2810. Clear Channel Communications (group owner: acq 10-1-73). Net: CBS. Format: Top-40. ■ L. Lowry Mays, pres; Stan Webb, gen mgr; Charlie West, prog dir; Glenda Silvey, news dir; Paul Easter, chief engr. ■ Rates: \$12; 12; 12; 12.

**KMOD-FM**—Co-owned with KBBJ(AM). Oct 10, 1959: 97.5 mhz; 50 kw. Ant 380 ft. Stereo. Format: Album rock. ■ Davie Michaels, mus dir. ■ Rates: \$42; 42; 42; 42.

**KBEZ(FM)**—March 1964: 92.9 mhz; 100 kw. Ant 710 ft. Stereo. 1120 E. Skelly (74105). (918) 749-9371. Oklahoma Media (acq 6-2-80). Group owner: Mid America Media. Rep: Eastman. Format: Beautiful music. ■ William S. Powell, VP & gen mgr; Michael J. Moore, dir opns. ■ Rates: \$40; 44; 40; 28.

**KCFO(FM)**—Listing follows KAKC(AM).

**KELI(AM)**—Jan 22, 1934: 1430 khz; 5 kw-U, DA-N. Box 52185 (74152). (918) 622-1430. Tulsa Marketing Corp. (acq 6-7-79). Net: CBS. Rep: Howard. Format: News, talk. Spec prog: Farm 3 hrs wkly. ■ Philip Jonsson, pres; Cal Crane, gen mgr; Jim Michaels, prog & mus dir; Bruce Hughs, news dir; Richard Hardy, chief engr. ■ Rates: \$36; 32; 34; 30.

**KGTO(AM)**—1946: 1050 khz; 1 kw-D. Box 746 (74101). (918) 585-5555. The Kravis Co. Net: APR. Rep: Selcom. Format: Oldies. ■ George R. Kravis II, pres; Carl Smith, VP & gen mgr; Gary Reynolds, prog dir; John Hunt, sls mgr; Keith Osterman, chief engr.

**KRAV(FM)**—Co-owned with KGTO(AM). Nov 21, 1962: 96.5 mhz; 100 kw. Ant 380 ft. Stereo. Net: RKO. Format: Adult contemp. ■ Phil Hall, prog dir; Gary Reynolds, mus dir; Jim Goss, news dir.

**KRMG(AM)**—Dec 31, 1949: 740 mhz; 50 kw-D, 25 kw-N, DA-2. 7136 S. Yale (74136). (918) 493-7400. Swanson Bcstg Co. (group owner; acq 6-63). Net: RKO, ABC/I. Rep: Christal. Format: News, info. ■ Gery Swanson, pres; Don Berndt, VP & gen mgr; Jim Back, opns dir; Jack Hogan, sls mgr; Richard Dowdell, news

dir; Don Bishop, mus dir; Wayne Smith, chief engr.

**KTFX(FM)**—Nov 1, 1966: 103.3 mhz; 100 kw. Ant 1,278 ft. Stereo. 5840 S. Memorial (74145). (918) 663-6511. Central Bcst Co. (acq 9-1-77). Net: ABC/C, RKO. Rep: Hillier, Newmark & Wechsler. Format: Contemp country. Spec prog: Farm 2 hrs wkly. ■ William Haydon Payne, pres, gen mgr & chief engr; Paul "Cat-fish" Jones, coml mgr; Doug MacKinnon, prog dir; Barvey Robb, mus dir; Tommy Cowan, news dir. ■ Rates: \$33; 30; 33; 27.

**KTOW(AM)**—See Sand Springs.

**KVOO(AM)**—Jan 23, 1925: 1170 khz; 50 kw-U, DA-N. 3701 S. Peoria, Box 1349 (74101). (918) 743-7814. Southwestern Sales Corp. (acq 10-26-26). Rep: Blair. Format: C&W. ■ Jon R. Stuart, pres; Jack R. Cresce, gen mgr; Billy Parker, prog dir; Alan Lambert, news dir; John Barth, chief engr.

**KWEN(FM)**—1961: 95.5 mhz; 100 kw. Ant 300 ft. Stereo. 1502 S. Boulder Ave. (74119). (918) 587-9500. Katz Bcstg of Tulsa Inc. (acq 6-23-81). Net: APR. Rep: Katz. Format: Contemp country. ■ Richard A. Ferguson, pres; Robert Marc Backman, gen mgr; Bill Paddock, gen sls mgr; Dan Spice, prog dir; Rob Ryan, mus dir; Brandy Collins, prom mgr; Jo Harben, news dir; Bob Cauthon, chief engr. ■ Rates: \$35; 34; 35; 25.

**\*KWGS(FM)**—Oct 19, 1947: 89.5 mhz; 5.4 kw. Ant 580 ft. Stereo. 600 S. Colledge (74104). (918) 592-5947. U. of Tulsa. Net: NPR. Format: Class, jazz, news. ■ David R. Anderson, gen mgr; Nancy Taylor, dev dir; Jeff Schei, prog dir; Bill Nole, news dir; Stephen Lockwood, chief engr.

**KXOJ(AM)**—See Sapulpa.

## Vinita

**KVIN(AM)**—Jan 12, 1955: 1470 khz; 500 w-D. 410 E. Illinois, Box 419 (74301). (918) 256-7224. PBL Bcstg Co. (acq 10-73). Net: ABC/I, Oklahoma News. Format: MOR, news, farm. ■ Jack Borgen, gen mgr; Melinda Albritton, coml mgr; Scott Littlefield, prog dir; Woody Baron, news dir; Richard Hardy, chief engr.

**KITO(FM)**—April 9, 1981: 95.9 mhz; 3 kw. Ant 360 ft. Stereo. Box 961 (74301). (918) 256-2255. D.L.B. Bcstg Inc. Net: APR. Format: C&W. ■ David L. Boyd, pres & gen mgr; Verna Altebaumer, coml mgr & news dir; James Weaver, prog dir & prom mgr; Kathy Wiens, mus dir; William Davis, chief engr. ■ Rates: \$5.75; 5.75; 5.75; 5.75.

## Wagoner

**KWOK(AM)**—March 1, 1966: 1530 khz; 500 w-D. Box 219 (74467). (918) 485-2186. Sherman Enterprises Inc. (acq 2-1-78). Net: ABC/I, Okla. News, Agrinet. Rep: Keystone. Format: C&W. ■ Phil Sherman, pres & gen mgr.

## Weatherford

**KWEY(AM)**—June 1, 1970: 1590 khz; 1 kw-D, DA-1. Box 587 (73096). (405) 772-5939. KWEY Inc. Net: ABC/I; Okla. News. Format: C&W. Spec prog: Farm 4 hrs wkly. ■ Alene E. Bueening, pres; Richard D. Johnson, gen mgr; Lynn Wolfgang, coml mgr; Ron Conley, prog dir; Harry B. Gilstrap, chief engr. ■ Rates: \$6.50; 6.50; 6.50; 6.50.

**KWEY-FM**—Aug 18, 1977: 97.3 mhz; 70 kw. Ant 385 ft. Dups AM 60%. Stereo. ■ Rates same as AM.

## Wewoka

**KWSH(AM)**—July 1951: 1260 khz; 1 kw-U, DA-N. Box 1260 (74884). (405) 382-1260. The Five Bells Inc. (acq 11-12-78). Net: ABC/I, ABC/C, Okla. News. Format: MOR. ■ Jean Bell, pres; Jerry Spencer, gen mgr; Berry Bell, prog & mus dir; Gary Walker, news dir; Dennis Burton, chief engr. ■ Rates: \$6; 5; 6; 5.

## Oklahoma, Oregon Radio

### Woodward

**KSIW(AM)**—September 1947: 1450 khz; 1 kw-D, 250 w-N. Box 128 (73801). (405) 256-7455. Woodward Bcstg Co. (acq 1948). Format: Variety. ■ Lenora Woods Ryan, pres & gen mgr; Joyce Nelson, asst stn mgr; Frank White, chief engr. ■ Rates: \$8; 8; 8.

**KSIW-FM**—Nov 1, 1974: 93.5 mhz; 3 kw. Ant 150 ft. Prog sep from AM. Stereo. ■ Rates same as AM.

**New FM**—Not on air, target date Spring 1983: 101.1 mhz; 100 kw. Ant 1204 ft. Stereo. Box 1360 (73802). (405) 256-4101. Omni Communications Inc. Format: Div. C&W. Spec prog: Farm 1 hr wkly. ■ J. Douglas Williams, pres & gen mgr; Mark Norman, prog dir; Karen Laubhan, mus dir. ■ Rates: \$25; 23.50; 25; 20.

**New FM**—Not on air, target date unknown: 92.1 mhz; 3 kw. Ant 268 ft. Box 1280, Bristow (74010). Big Chief Bcstg Co.

### Oregon

**LAUREN A. COLBY**  
301-663-1086  
**COMMUNICATIONS ATTORNEY**  
Prompt Attention To All  
FCC Matters

### Albany

**KGAL(AM)**—See Lebanon.

**KHPE(FM)**—Listing follows KWIL(AM).

**KRKT(AM)**—1959: 990 khz; 250 w-D. 1207 E. 9th (97321). (503) 926-8628. M3X Inc. (acq 5-1-73). Net: ABC/1. Rep: Roslin, Art Moore. Format: C&W. ■ Robert A. Esty, pres; Gary M. Grossman, VP & gen mgr; Marsh Johnson, mus dir; Virginia Isom, coml mgr; Bill O'Brien, prog dir; H. David Allen, prom mgr; Rick Rogers, news dir; Marsh Johnson, chief engr. ■ Rates: \$13.80; 11.50; 13.80; 10.50.

**KRKT-FM**—Aug 1, 1977: 99.9 rhz; 700 kw. Ant 1075 ft. Stereo. 1207 E. 9th (97321). Dups AM 100%.

**KWIL(AM)**—Jan 14, 1941: 790 khz; 1 kw-U, DA-2. Box 278 (97321). (503) 926-2233. Albany Radio Corp. (acq 7-1-57). Net: MBS. Rep: Sandeberg-Glenn, Oregon & Washington: Broadcast Northwest. Format: Christian. Spec progs: Farm 3 hrs wkly. ■ Larry Gordon, pres & gen mgr; Jack Lute, coml mgr; Barry Cotterill, opns mgr; Ed Knox, mus dir; Dave Freer, contract engr. ■ Rates: \$8.50; 8.50; 8.50; 8.50.

**KHPE(FM)**—Co-owned with KWIL(AM). Jan 12, 1969: 107.9 mhz; 100 kw. Ant 1160 ft. Stereo. Prog sep from AM. Format: Btfl mus. ■ Larry Gordon, gen mgr. ■ Rates same as AM.

### Ashland

**KCMX(AM)**—1946: 580 khz; 1 kw-U, DA-N. Box 128 (97520). (503) 482-2211, 779-2208. Rogue Radio Corp. (acq 7-16-76). Net: NBC. Rep: Katz. Format: C&W. Spec progs: Farm 3 hrs wkly. ■ Charles Wilson, pres; Dick Bennicink, gen mgr; Mike Slattery, coml mgr; John James, prog dir; Ron Stevens, mus dir; Sherry Ramos, news dir; Jeff Sherman, chief engr.

**KCMX-FM**—July 20, 1978: 101.7 mhz; 3 kw. Ant minus 310 ft. Stereo. Box 128 (97520). (503) 482-2211. Prog sep from AM. Format: Top-40. ■ Bob Davis, sls mgr. ■ Rates: \$7; 7; 7.

**KDOV(AM)**—1960: 1350 khz; 1 kw-D. Box 520 (97520). (503) 482-3411. Faith Tabernacle Inc. (acq 1960). Net: UPI. Format: Rel. Spec prog: Span 1 hr wkly. ■ Leo Wine, pres & gen mgr; Keith Alexander, mus dir; Elmer Marsden, chief engr. ■ Rates: \$6; 6; 6; 6.

**\*KSOR(FM)**—April 1969: 90.1 mhz; 1.95 kw. Ant 1,340 ft. (CP: 35.48 kw, ant 2690.3 ft.) 1250 Siskiyou Blvd. (97520). (503) 482-6301. Oregon State Board of Higher Education. Net: NPR. Format: Fine Arts. Spec prog: Jazz 11 hrs, children 1 hr, drama 3 hrs wkly. ■ John Baxter, prog dir; Ronald Kramer, dir; Gina Ing, dev dir; John Patton, chief engr.

### Astoria

**KAST(AM)**—1922: 1370 khz; 1 kw-U, DA-N. 1006 W. Marine Drive (97103). (503) 325-2911. KAST Broadcasting Co. (acq 6-1-77). Net: ABC/1. Rep: Sandeberg-Glenn; Art Moore. Format: MOR-Day, Soft rock. ■ Robert Chopping, pres; John Pender, coml mgr; Gary Dennis, prog dir; Lyn O'Brien, mus dir; Dennis Brodigan, news dir; Ed Betts, chief engr. ■ Rates: \$7.60; 7; 7.60; 7.

**KBKN-FM**—Co-owned with KAST(AM) May 10, 1981: 92.9 mhz; 99 kw. Ant 210 ft. Stereo. Format: Btfl music, MOR. ■ Rates same as AM.

**KMUN(FM)**—Not on air, target date unknown: 91.9 mhz. KBOO Foundation.

**KVAS(AM)**—1950: 1230 khz; 1 kw-D, 250 w-N. 1490 Marine drive (97103). (503) 325-6221. Kay Bcstg Co. (acq 7-1-81). Net: MBS. Rep: The Tacher Co. Format: C&W. Spec prog: Scandinavian 1 hr wkly. ■ Bob Loucks, pres; Larry Heinrich, mus mgr; Bob Loucks, mus dir; Jeff Bolstach, news dir; Chuck Farmer, chief engr. ■ Rates: \$8; 7.50; 8; 5.75.

### Baker

**KBKR(AM)**—1939: 1490 khz; 1 kw-D. 250 w-N. 2030 Auburn Ave. (97814). (503) 523-4431. Oregon Trail Bcstg Co. (acq 6-1-55). Rep: Burns-Smith; Moore. Format: MOR. ■ Kenneth B. Lockwood, pres & gen mgr; Kenneth F. Holden, VP & coml mgr; Howard G. Rhoads, prog dir & prom mgr; David R. Moffit, news dir; Ronald E. Johnson, chief engr.

### Beaverton

**KBKR-FM**—Not on air, target date unknown: 95.3 mhz; 3 kw. Ant minus 200 ft. Format: Variety.

**KTJA(FM)**—Not on air, target date unknown: 103.3 mhz. Columbia-Willamette Bcstg Co.

### Bend

**KBND(AM)**—1938: 1110 khz; 10 kw-D, 1 kw-N, DA-N. (CP: 25 kw-D, 5 kw-N). Box 5037. (97708). (503) 382-5263. KBND Inc. (acq 6-12-65). Net: CBS. Rep: PRO Radio; Tacher Co. Format: Adult contemp. ■ Douglas Kahle, pres; John Stenkamp, VP gen mgr & prom dir; Mardi Barnes, sls mgr; Chip Lewis, prog & mus dir; Jack Thornton, news dir & chief engr. ■ Rates: \$13.15; 10.05; 13.15; 10.05.

**KGRL(AM)**—Feb 4, 1960: 940 khz; 1 kw-D. Box 5068 (97701). (503) 382-5611. Capps Broadcasting Group Inc. (group owner). Net: APR. Rep: Art Moore Inc. Format: Adult. ■ Gary L. Capps, pres; Bonnie Shields, natl sls mgr; Mike Cheney, local sls mgr; Les Sarnoff, prog dir; Maureen McFadden, news dir; Alan Boyd, chief engr.

**KXIQ(FM)**—Co-owned with KGRL(AM). December 1974: 94.1 mhz; 50 kw. Ant 590 ft. Prog sep from AM. Stereo. Format: Stereo contemp.

**KICE(FM)**—July 4, 1973: 100.7 mhz; 50 kw. Ant 598 ft. Stereo. 2445 N.E. Division, Box 751 (97709). (503) 388-3300. Sequoia Communications Inc. (acq 6-13-79). Net: ABC/E. Rep: Blair/Northwest Radio. Format: C&W. ■ Richard Behrendt, pres; Sam D. Kirkaldie, gen mgr; Roy Larson, prog dir; Jim Kunowsky, mus dir; Michael Holmes, sls mgr; R.L. Garrigus, news dir; Mike Komurka, chief engr. ■ Rates: \$14.12; 11.18; 12.35; 10.59.

**KXIQ(FM)**—Listing follows KGRL(AM).

### Brookings

**KURY(AM)**—May 2, 1958: 910 khz; 1 kw-D. Dawson Rd. (97415). (503) 469-2111. KURY Radio Inc. (acq 11-1-64). Rep: Sandeberg/Glenn; Moore. Format: MOR. ■ Norm Oberst, pres, gen & coml mgr; Lois Mauti, prog dir; Lyle Irons, prom mgr; Joel Buffington, mus dir; Marge Barrett, news dir; Vern Garvin, chief engr. ■ Rates: \$5.50; 4.50; 5.50; —.

**KURY-FM**—95.3 mhz; 3 kw. Ant 208 ft. KURY Radio

Inc. Prog dups AM 100%.

### Burns

**KRNS(AM)**—Sept 28, 1957: 1230 khz; 1 kw-D, 250 w-N. SH. Box 271 (97720). (503) 573-6300. Warren D. Evans. Rep: Market 4, Moore. Format: Top 40, C&W. Spec progs: Farm 2 hrs wkly. ■ John C. Frost, gen mgr; John R. Wareham, mus dir; Maia Carol, news dir. ■ Rates: \$4; 3; 4; 2.75.

### Cave Junction

**KIVR(AM)**—May 1, 1981: 1400 khz; 1 kw-D, 250 w-N. 1400 N. Sawyer Ave. (97523). (503) 592-4422. Illinois Valley Radio. Net: RKO. Rep: Tacher. Format: MOR. ■ Larry Tardie, pres; Gerry Grooms, gen mgr; John Axtell, news dir; Bear Standish, chief engr.

### Central Point

**\*KCHC(FM)**—September 1974: 91.7 mhz; 18 w. Ant 35 ft. 4410 Rogue Valley Blvd. (97502). (503) 664-1241. School District 6. Format: Educl, top 40.

### Coos Bay

**KHSN(AM)**—March 15, 1928: 1230 khz; 1 kw-D, 250 w-N. Box 180 (97420). (503) 267-2121. Bay Radio Inc. (acq 6-1-81). Net: ABC/C. Rep: Tacher. Format: Top-40. ■ Van Sias, pres & gen mgr; Robert Young, coml mgr; Richard Bessant, prog dir; Roger Peterson, mus dir. ■ Rates: \$10; 9; 10; 8.

**\*KICR(FM)**—Nov 19, 1978: 98.3 mhz; 700 w. Ant 550 ft. Box 1181 (97420). (503) 269-2022. Intercontinental Ministries. Net: UPI. Format: Rel. Spec progs: Class 6 hrs wkly. ■ Gary Randall, pres; Paul Calentine, gen mgr. ■ Rates: \$7; 7; 7.

**\*KOOS(FM)**—See North Bend.

**KYNG(AM)**—Dec 7, 1956: 1420 khz; 1 kw-D. 486 E. St., Eastside, (97420). (503) 267-7055. Sequoia Bcstg Inc. (acq 4-3-78). Net: ABC/E. Rep: Blair, Blair NW. Format: Btfl music. ■ Richard J. Behrendt, pres; Bud Hutchinson, gen mgr; Victoria Rich, sls mgr; Pat O'Leary, prog dir; Ron Moyer, mus dir; Bob Cooper, news dir; Rodger Spough, chief engr. ■ Rates: \$9.75; 8.25; 9; 8.25.

**KYNG-FM**—Nov 1, 1979: 105.5 mhz; 3 kw. Ant 710 ft. Prog sep from AM. SGB Broadcasting Inc. Net: ABC/FM. Format: Album rock. Spec progs: Jazz 4 hrs wkly. ■ Rates: \$10; 8; 10; —.

### Coquille

**KSHR(AM)**—Feb 1, 1949: 630 khz; 5 kw-D. Box 250 (97423). (503) 396-2141. Southwest Broadcasters Inc. (acq 1-1-82). Net: CBS. Rep: McGavern-Guild. Format: MOR. ■ Gregg Clapper, pres & gen mgr; Michael Dunham, coml mgr; Roger Peterson, prog dir; Deborah Jones, stn mgr; Gary Edwards, prom mgr; Marty Lanser, news dir; Dale Daley, chief engr. ■ Rates: \$11.50; 10.50; 11.50; 9.25.

**KSHR(FM)**—Jan 1, 1981: 102.3 mhz; 3 kw. Ant 880 ft.

### Corvallis

**\*KBVR(FM)**—Oct 26, 1965: 88.7 mhz; 340 w. Ant minus 80.6 ft. Memorial Union East, Oregon State Univ (97331). (503) 754-2008. State Bd of Higher Education. Format: Jazz. ■ Eric Hagstrom, gen mgr & mus dir; Liz McKinney, prog dir & prom mgr; Wanda Bobo, news dir; Howard Paine, chief engr.

**KFLY(AM)**—August 1955: 1240 khz; 1 kw-D, 250 w-N. Box K (97339). (503) 754-6633. Madgekai Broadcasting Co. (acq 8-77). Net: ABC/C. Rep: Simpson-Reilly. Format: Top 40. ■ Mario Pastega, pres; Bob Holt, gen mgr; Dick Linn, opns dir & chief engr; Charlie Foxx, mus dir; Bob Holt, prom mgr; Weldon Greig, news dir. ■ Rates: \$14.25; 11.25; 14.25; 11.25.

**KEJO(FM)**—Oct 1, 1966: 101.5 mhz; 28 kw. Ant 250 ft. Box K, 2785 N.W. Hwy 99 (97339). Stereo. Format: Easy Rock. Spec prog: Jazz 3 hrs wkly. ■ Rates: \$12.70; 10.25; 12.70; 10.25.

**KLOO(AM)**—Aug 23, 1947: 1340 khz; 1 kw-D, 250 w-N. Box 731 (97330). (503) 753-4493. KLOO Inc. Net: UPI. Rep: Moore; Sandeberg-Glenn. Format: MOR. ■ Tom Carnes, gen mgr; Julian Notestine, news dir; Ron Palmer, prog dir; Jeff Lindorf, chief engr. ■ Rates: \$12; 10; 12; 10.



**KLOO-FM**—January 1973: 106.1 mhz; 27.5 kw. Ant 1140 ft. Prog sep from AM. Format: Rock, Top-40. ■ Rates: \$9; 8; 9; 8.

**\*KOAC(AM)**—Dec 7, 1922: 550 khz; 5 kw-U, DA-2. Covell Hall, Ore. State U (97331). (503) 754-4311. State of Oregon acting by & through the State Bd of Higher Education for & on behalf of the Oregon Commission on Public Bcstg. Net: NPR. Format: Educ. ■ Don Bryant, exec. dir; Robert Hinz, dir of opns; Thomas Doggett, dir of prog & prod; Bob Mundt, prom mgr; Frank Woodman, mus dir; Robert Crook, asst chief engr; Robert Ridgeway, chief engr.

### Cottage Grove

**KNN(AM)**—August 1953: 1400 khz; 1 kw-D, 250 w-N, SH. 321 Main St. (97424). (503) 942-2468. Thornton Pflieger Inc. (acq 12-1-76). Net: MBS. Rep: Moore. Format: Adult personality. Spec progs: Farm 2 hrs, C&W 15 hrs, jazz 2 hrs, class 2 hrs, rel 6 hrs wkly. ■ Mary T. Pflieger, pres; David R. Pflieger, gen mgr; Karen Hamilton, mus dir; Ken Osuna, news dir; Bob Cook, chief engr. ■ Rates: \$8.75; 7.65; 7.65; 5.70.

### Creswell

**KRNN(FM)**—Not on air, target date unknown: 95.3 mhz. Creswell Wireless Inc.

### Dallas

**KWIP**  
**am-880**

Serving 11 counties  
The Parade of Hits

**KWIP(AM)**—April 15, 1955: 880 khz; 5 kw-D, 1 kw-N. Box KWIP (97338). (503) 623-5544. Firebird Communications Inc. (acq 10-23-80). Rep: Gillis Bcst, Art Moore. Format: Oldies-based adult contemp. ■ Mark Blinoff, pres; Roger Carroll, chmn; Eric G. Norberg, gen mgr & prog dir; Jim McCabe, coml mgr; Lori Wilcox, traf mgr; Barbara Ness, bus mgr; David Ross Jordan, news dir; Tim Mance, chief mgr. ■ Rates: \$36; 31; 36; 26.

### Eagle Point

**\*KEPO(FM)**—Feb 3, 1976: 92.1 mhz; 10w. Ant 50 ft. Box 97 (97524). (503) 826-3364. School District 9.

### Enterprise

**KWVR(AM)**—June 1, 1960: 1340 khz; 1 kw-D, 250 w-N, DA-1. 107 SW First St. (97828). (503) 426-4577. Tri Star Communications Corp. (acq 5-1-82). Net: ABC/I; UPI. Rep: Art Moore. Format: Farm, C&W. ■ T.F. Erickson, pres & gen mgr; Dave Nelson, prog & mus dir; M.F. Erickson, prom mgr. ■ Rates: \$7; 7; 7; 7.

### Eugene

**KASH(AM)**—Sept 19, 1947: 1600 khz; 5 kw-D, 1 kw-N, DA-2. Box 10767 (97440). (503) 686-9123. Frederic A. Danz (acq 8-11-71). Group owner: Sterling Bcstg. Net: NBC's The Source. Rep: Roslin, Tacher. Format: Oldies. ■ Frederic A. Danz, pres; Don Schrack, gen mgr; Vicki Harrington, bus mgr; Barbara Lucas, sls mgr; Rod Lewis, opns mgr; Doc Shankle, news dir; Ted Martino, chief engr. ■ Rates: \$15; 15; 15; 12.

**KBDF(AM)**—Nov 9, 1949: 1280 khz; 5 kw-D, 1 kw-N, DA-N. 1600 Coburg Rd., Box 70128 (97401). (503) 484-4304. JAYAR Communications. (acq 6-1-78). Net: CNN, ABC TalkRadio. Rep: McGavren Guild. Format: News. ■ Peter Townsend, pres; Rob Skinner, gen mgr; Charlie Van Hall, prog & mus dir; Susan Ouder Kirk, news dir; Chris Murray, chief engr. ■ Rates: \$10; 10; 10; 10.

**KZEL-FM**—Co-owned with KBDF(AM). April 22, 1962: 96.1 mhz; 100 kw. Ant 870 ft. Stereo. Format: Progressive, AOR. ■ Ken Martin, mus dir; Dave Kanner, news dir; ■ Rates: \$31; 27; 31; 27.

**KBMC(FM)**—Oct 10, 1965: 94.5 mhz; 10 kw. Ant

813 ft. 205 W. 8th (97401). Inspirational Broadcasting Corp. Rep: Chance. Format: Relig. ■ John W. Davis, pres; Robert W. Ball, gen mgr; Dennis Hines, prog dir; David Winchester, stn mgr; John Letcher, news dir; Chris Murry, chief engr. ■ Rates: \$7.02; 7.02; 7.02; 7.02.

**KEED(AM)**—Sept 7, 1954: 1450 khz; 1 kw-D, 250 w-N. 1245 Charnell (97401). (503) 344-1457. Community Eugene Bcstg (acq 7-1-79). Group owner: Community Pacific Bcstg. Net: RKO II. Rep: Selcom, S/R. Format: Country. ■ David J. Benjamin, chmn of bd; Charles W. Banta, pres; Donald R. Berry, gen mgr; Tom Edwards, mus & prog dir; Wally Graff, sls mgr; Bruce Morton, news dir; Dan Williams, chief engr. ■ Rates: \$22; 19; 22; 17.

**\*KLCC(FM)**—Feb 17, 1967: 89.7 mhz; 30 kw. Ant 750 ft. Stereo. 4000 East 30th Ave. (97405). (503) 747-4501. Lane Community College. Net: NPR. Format: Jazz, news, class. Spec progs: Black 4 hrs, Span 4 hrs, women's 2.5 hrs wkly. ■ Jim Dunne, gen mgr; Jon Schwartz, stn mgr; Steve Barton, chief engr.

**KORE(AM)**—See Springfield.

**KPNW(AM)**—Feb 12, 1962: 1120 khz; 50 kw-U, DA-1. Box 1120 (97440). (503) 485-1120. TWX 510-597-0402. Pacific N.W. Bcstg Corp. Net: NBC. Rep: KATZ Radio. Format: Popular adult. ■ Charles H. Wilson, pres; Dave Woodward, gen mgr; Bob Clarke, prog dir; Rick Cavagnaro, coml mgr; Lee Chabre, mus dir; Tory Mulder, chief engr. ■ Rates: \$27; 21; 24; 16.

**KPNW-FM**—November 1968: 99.1 mhz; 100 kw. Ant 1490 ft. Stereo. Format: Btfl mus. ■ Rates same as AM.

**KQDQ(AM)**—June 12, 1962: 1320 khz; 1 kw-D. 130 E. 13th Ave. (97401). (503) 345-3338. Spring-Gene Radio Inc. (acq 2-23-81). Group: Empire Bcstg Corp. Rep: Lotus, Broadcast Northwest. Format: Big Band. ■ Robert S. Keive, pres; James Trayhern, gen mgr; Kathy Martell, coml mgr; John McLeod, prog dir; George Hathaway, chief engr. 515; 15; 15; 15.

**\*KRVM(FM)**—Dec 8, 1947: 91.9 mhz; 1.9 kw. Ant minus 35 ft. 200 N. Monroe St (97402). (503) 687-3370. School District 4 J, Lane County. Format: MOR, jazz. ■ James Holst, gen mgr; Robert Rathman, opns mgr.

**KSND(FM)**—See Springfield.

**KUGN(AM)**—July 4, 1946: 590 khz; 5 kw-D, 1 kw-N, DA-N. 4222 Commerce St. (97402). (503) 485-5846. Obie Communications Corp. (acq 4-1-73). Net: MBS, CBS. Rep: Torbet, Moore. Format: MOR. ■ Jim Torrey, pres & gen mgr; Chuck Chackel, coml mgr; Paul Bjornstad, prog & mus dir; Fred Webb, news dir; Ted Hicks, chief engr. ■ Rates: \$35; 28; 29; 16.

**KUGN-FM**—Dec 26, 1958: 97.9 mhz; 100 kw. Ant 780 ft. Stereo. Prog sep from AM. Box 98 (97440). Net: MBS. Format: C&W. ■ Chuck Chackel, stn mgr; Bob Bosche, prog dir; Paul Thorne, mus dir. ■ Rates: \$23; 20; 21; 14.

**\*KWAX(FM)**—April 4, 1957: 91.1 mhz; 20 kw. Ant 1,030 ft. Stereo. Rm 341, Villard Hall (97403). (503) 686-4245. State Bd of Higher Educ. Net: NPR. Format: Class & fine arts. ■ Janet Kenney, gen mgr; Jim Lacok, chief engr.

**KZEL-FM**—Listing follows KBDF(AM).

### Florence

**KMTB(FM)**—March 1983: 104.7 mhz; 65 kw. Ant 2430 ft. Stereo. Constant Communications Co.

### Gold Beach

**KGBR(FM)**—Not on air, target date unknown: 92.7 mhz; 2.6 kw. Ant 1030 ft. 5640 S. Broadway, Eureka (95501). James N. Hoff. Format: MOR.

### Gold Hill

**KRWQ(FM)**—Aug 11, 1980: 100.3 mhz; 3 kw. Ant 985 ft. Stereo Box 388 (97525). (503) 855-1587. Hill Radio Inc. Net: APR. Format: C&W. ■ Duane E. Hill, pres & gen mgr; Barney Bauerfiend, coml mgr; Jack Hansen, prog dir & prom mgr; Marney Roddick, mus dir; Brian Bishop, news dir; Chuck Amy, Chief engr. ■ Rates: \$10.50; 9.50; 10.50; 9.

### Grants Pass

**KAGI(AM)**—Dec 16, 1939: 930 khz; 5 kw-D, 1 kw-N,

DA-N. Box 148 (97526). (503) 476-4477. KAGI Inc. (acq 9-61). Group owner: California-Oregon Bcstg. Net: ABC/I. Rep: Moore. Format: MOR. ■ William Smullen, pres; Buzz Florip, gen mgr; Stephen Giedt, coml mgr; Rich Birkmeyer, prog dir; Jim Broeffle, news dir; Phil Watkins, mus dir; Scott Hassler, chief engr. ■ Rates: \$14; 12; 14; 9.

**KAJO(AM)**—Aug 15, 1957: 1270 khz; 5 kw-D. Box 230 (97526). (503) 476-6608. Grants Pass Bcstg Co. Rep: Tacher Co. Format: Easy istng. ■ Jim Wilson, pres & gen mgr; Elzie Parker, coml mgr; Carl Wilson, mus & prog dir; Shirley Campbell, news dir; Marvin Pangburn, chief engr.

**KFMJ(FM)**—Oct 2, 1981: 96.9 mhz; 25 kw. Ant 565 ft. Stereo. 1215 NE 7th St. (97526). (503) 479-5365. Lindavox. Net: RKO. Format: Adult contemp. ■ William John Miner, pres; Ward Warren, adv mgr; Gene Davis Christianson, opns mgr; Mark Hill, prog dir; Tony Rich, prom mgr; Mark Enerson, news dir; Dave Clearwaters, chief engr. ■ Rates: \$9.25; 8.50; 9.25; 8.

### Gresham

**\*KMHD(FM)**—Not on air, target date unknown: 88.5 mhz, 7.5 kw. Ant 880 ft. Mt Hood Community College Dist.

**KRDR(AM)**—Sept 28, 1956: 1230 khz; 1 kw-D, 250 w-N. 1980 SE 6th Ave. (97030). (503) 667-1230. Community Gresham Bcstg Corp. (acq 7-1-74). Group owner: Community Pacific Bcstg Corp. Net: MBS. Format: Modern country. ■ David J. Benjamin, chmn; Charles W. Banta, pres; Don Coss, gen mgr; Sandy Decker, coml mgr; Don Lane, prog dir; mus dir; Jeff Manson, news dir; Charles Calkins, chief engr. ■ Rates: \$26; 25; 26; 24.

### Hermiston

**KOHU(AM)**—Feb 6, 1956: 1360 khz; 1 kw-U, DA-N. Box 145 (97838). (503) 567-6500. Hermiston Bcstg Co. (acq 7-66). Net: CBS. Rep: Masla, Tacher. Format: C&W. Spec progs: Farm 3 hrs wkly. ■ Robert Chopping, pres; Harmon Springer, gen mgr; Steve Bertelson, coml mgr; Gordon Maurer, prog dir; Warren Smith, mus dir; Dave Girrard, news dir. ■ Rates: \$11.40; 10.40; 11.40; 10.40.

**KOHU-FM**—Sept 18, 1978: 99.3 mhz; 3 kw. Ant 78 ft. Stereo. Format: MOR. ■ Rates same as AM.

### Hillsboro

**KUIK**  
Adult Contemporary Music

**KUIK(AM)**—1954: 1360 khz; 1 kw-D. Box 496 (97123). (503) 640-3703. Dolphin Communications Inc (acq 8-1-78). Net: MBS. Format: Ad contemp. Spec prog: Span 3 hrs, fuzz 2 hrs wkly. ■ Don McCoun, pres & gen mgr; Bazz Stroud, coml mgr; Dave Ryan, prog & mus dir; Jim Warinner, news & farm dir; Mike Mowery, chief engr. ■ Rates: \$18; 16; 12; —.

### Hood River

**KIHR(AM)**—Oct 17, 1950: 1340 khz; 1 kw-D, 250 w-N. Box 360 (97031). (503) 386-1511. Columbia Gorge Bcstrs Inc. (acq 4-1-67). Net: MBS. Rep: Moore. Format: C&W. ■ Paul Walden, pres, gen mgr & chief engr; Russ Neff, news dir; Bill Baker, coml & stn mgr; Bill Oostenburg, mus dir. ■ Rates: \$10; 9; 10; 8.

**KCGB(FM)**—Dec 4, 1978: 105.5 mhz; 3 kw. Ant minus 460 ft. Dups AM 100%.

### John Day

**KJDY(AM)**—Dec 13, 1963: 1400 khz; 1 kw-D, 250 w-N, SH. Box 399 (97845). (503) 575-1185. T. A. Smith (acq 2-19-75). Rep: Art Moore Inc. ■ Dorothy M. Jolley, gen mgr.

### Klamath Falls

**KAGO(AM)**—July 19, 1923: 1150 khz; 5 kw-D, 1 kw-N, DA-N. Box 1150 (97601). (503) 882-2551. Ariel As-

## Oregon Radio

sociates (acq 9-25-80). Net: ABC/I. Rep: Selcom, Art Moore. Format: Adult Contemp day/10-40 night. Spec prog: Farm 6 hrs wkly. ■ Gary Katz, gen partner; Michael Younce, gen mgr; Harry Gift, coml mgr; Cheryl Horn, mus dir; Mitch Hartage, prom mgr; Larry Barleen, news dir; Ted Collins, chief engr. ■ Rates: \$17.65; 16.50; 17.65; 3.50.

**KAGO-FM**—Oct 15, 1973: 99.5 mhz; 26.5 kw. Ant 360 ft. Stereo. Prog sep from AM. (503) 884-0661. Format: Contempt days/AOR nights. Spec prog: Jazz 3 hrs wkly. ■ Rates: \$17.65; 16.50; 17.65; 5.30.

**KFLS(AM)**—1946: 1450 khz; 1 kw-D, 250 w-N. Box 1450 (97601). (503) 882-4656. Wynne Bcstg. Co. Inc. (acq 1-1-71). Net: CBS. Rep: Lucas; Tacher. Format: Contemp country. ■ Robert Wynne, gen mgr; Jason McCarter, prog dir; Gary Gheer, sls mgr; Kenneth Hunt, chief engr. ■ Rates: \$10; 8; 10; 8.

**KJSN(FM)**—Listing follows KLAD(AM).

**KLAD(AM)**—September 1955: 960 khz; 5 kw-U, DA-N. Box 969 (97601). (503) 882-8833. 960 Radio Inc. (acq 8-1-69). Net: MBS. Rep: Masla, S/R. Format: C&W. Spec progs: Farm 2 hrs wkly. ■ Cyrus L. Smith, pres, gen & coml mgr; Nell Smith, prog dir; Willie Rogers, mus dir; Larry Barleen, news dir; Steve Minschall, chief engr. ■ Rates: \$11.50; 9.25; 11.50; 7.50.

**KJSN(FM)**—Co-owned with KLAD(AM). July 19, 1974: 92.5 mhz; 27.5 kw. Ant 30 ft. Format: Bright MOR. ■ Rates: \$10; 7.75; 10; 6.

**\*KTEC(FM)**—September 1951: 89.5 mhz; 100 w. Ant 133 ft. Stereo. Oregon Institute of Tech (97601). (503) 882-6321, ext 379. Oregon State Board of Higher Education. Format: AOR. ■ Ben Boorman, gen mgr; Tony Pruitt, chief engr.

## La Grande

**\*KEOL(FM)**—February 1974: 91.7 mhz; 307 w. Ant minus 749 ft. Stereo. Eastern Oregon State College Library (97850). (503) 963-9111. Ore State Bd of Higher Ed. Net: NPR. Format: Progs, rock, top 40. ■ Leonard A. Hermens, gen mgr; Jeff Geist, prog dir.

**KLBM(AM)**—1938: 1450 khz; 1 kw-D, 250 w-N. Box 907 (97850). (503) 963-4121. KLBM Inc. (acq 1-1-73). Net: ABC/I, APR. Rep: Sandberg-Glenn; Moore. Format: Contemp. ■ Ken Lillard, pres, gen mgr; Rae Bennett, coml mgr; Robert Maszk, news dir; Warren Curry, chief engr. ■ Rates: \$6; 6; 6; 6.

**KLBM-FM**—August 15, 1977: 98.3 mhz; 1.3 kw. Ant minus 420 ft. Stereo. Box 907 (97850). (503) 963-4121. Net: ABC/E, APR. Format: C&W. ■ Rates: \$5.30; 5.30; 5.30; 5.30.

## Lake Oswego

**KMJK(FM)**—Aug 1, 1977: 106.7 mhz; 100 kw. Ant 877 ft. (CP: 25 kw, ant 811 ft.) Stereo. 9500 S.W. Barbur Blvd. No. 302 Portland (60622). (503) 245-1433. Harte-Hanks Communications Inc. (group owner; acq 3-1-79). Format: Top-40. ■ Victor Ives, gen mgr; Rick White, coml mgr; Jon Barry, prog dir; Rosemary Reynolds, news dir; Al Corbett, chief engr.

## Lakeview

**KQIK(AM)**—Dec 5, 1956: 1230 khz; 1 kw-D, 250 w-N. Rt. 2, Box 46 (97630). (503) 947-3351. Lake County Communications Inc. (acq 4-1-74). Rep: Ad Sales West; S/R. Format: Riedel, MOR. Spec progs: Farm 10 hrs wkly. ■ Ernest Cielwelbach, pres & gen mgr.

## Lebanon

**KGAL(AM)**—1950: 920 khz; 1 kw-U, DA-1. Box 749, Albany (97321). (503) 926-8683. Eads Bcstg Corp (acq 10-1-81). Net: APR. Rep: Tacher, Lotus. Format: Adult contemp. ■ Richard C. Eads, VP & gen mgr; B. Paul Moore, sls mgr; Brian Casey, prog dir; Bob Donovan, mus dir; Kathy Leonard, news dir; Alan Boyd, chief engr. ■ Rates: \$10.50; 9.50; 10.50; 9.50.

**KIQY(FM)**—April 8, 1974: 103.7 mhz; 53 kw. Ant 380 ft. Stereo. 743 Main St. (97355). (503) 259-2414. Stereo Broadcasting Corp. (acq 7-1-77). Format: Top

40. ■ Von W. Johnson, gen mgr; B. Paul Moore, coml mgr; Russell Kimball, prog dir; Steve Milewski, mus dir. ■ Rates: \$11; 11; 14; 14.

## Lincoln City

**KBCH(AM)**—May 27, 1955: 1400 khz; 1 kw-D, 250 w-N. Box 358 (97367). (503) 994-2181. Brown Bcstg Enterprises Inc. (acq 4-1-79). Net: ABC/I. Rep: Moore. Format: MOR. Spec prog: Class 2 hrs, jazz 1 hr, C&W 10 hrs, radio classics 6 hrs wkly. ■ William G. Brown, pres & gen mgr; Paul Schmidt, prog dir; Roger J. Robertson, sls mgr; Joe Della Valle, news dir. ■ Rates: \$9; 8; 9; 7.

**KCRF(FM)**—Not on air, target date unknown: 96.7 mhz. Rainbow Bcstg Corp.

## McMinnville

**KCYX(AM)**—June 18, 1949: 1260 khz; 1 kw-U, DA-N. Box 207 (97128). (503) 472-2151. 1260 Radio Inc. (acq 6-1-80). Net: MBS. Rep: Masla, Tacher. Format: MOR. Spec progs: Farm 5 hrs wkly. ■ Deane Johnson, pres; Kathie Johnson, gen mgr; Brian Edwards, prog dir; Craig Foster, mus dir; Dee Dee Harrington, news dir; ■ Rates: \$14; 10.50; 14; 7.

**\*KSLC(FM)**—Jan 17, 1972: 90.3 mhz; 250 w. Ant minus 46 ft. Box 365, Linfield College (97128). (503) 472-3851. Linfield College. Format: Prog. Spec progs: Class 2 hrs, jazz 15 hrs, Span 1 hr, contemp rel 2 hrs wkly. ■ Ben Gueierrez, gen mgr; Gregg Walters, prog dir.

## Medford

**KBOY(AM)**—May 31, 1954: 730 khz; 1 kw-D. 413 E. Main (97501). (503) 779-2244. M3X Corp. (acq 8-30-79). Rep: Lotus, Blair NW. Format: Top-40. ■ Robert Esty, pres & gen mgr; Phil Millier, opns mgr; Cora Carruthers, co-op mgr; Rick St. Clair, prog & mus dir; Rich Greene, chief engr. ■ Rates: \$13; 11; 13; 10.

**KBOY-FM**—February 1958: 95.3 mhz; 800 w. Ant minus 357 ft. (CP: 3 kw). Dups AM 50%.

**KCMX-AM-FM**—See Ashland.

**KHUG(AM)**—Jan 2, 1977: 1300 khz; 5 kw-D. (CP: City of license Phoenix; 5 kw-N, DA-N). Box 1562. (97501). (503) 772-4289. Rogue Valley Bcstg Corp. Net: MBS. Rep: Tacher Co. Format: MOR. ■ Richard Brown, pres & coml mgr; Mark Lochrie, gen mgr; Terrence W. Leavitt, prog dir. ■ Rates: \$8.50; 8.50; 8.50; 4.

**KISD(AM)**—April 7, 1962: 860 khz; 1 kw-D. 700 E. Main (97501). (503) 771-8600. CBF Bcstg Inc. Rep: PW Radio. Net: RKO. Format: MOR. ■ Craig Finley, pres, gen & coml mgr; Sue Williams, prog dir; Shirley Finley, mus dir; Donald Bennett, chief engr. ■ Rates: \$7.50; 6.50; 7.50; —.

**KMED(AM)**—1922: 1440 khz; 5 kw-D, 1 kw-N, DA-N. Box 1440. (97501). (503) 773-1440. KMED Radio (acq 10-6-82). Net: MBS. Rep: Buckley, Tacher Co. Format: News, MOR. ■ Ric Hansen, pres & gen mgr; Mary Priebe, coml mgr; Charlie Kirk, prog & mus dir; Bob Dennis, news dir; Chuck Amy, chief engr. ■ Rates: \$20; 14; 16; 12.

**KTMT(FM)**—Oct 15, 1970: 93.7 mhz. 18.5 kw. Ant 3260 ft. Stereo. Box 159, 1438 Rossanley Dr. (97401). (503) 779-1550. Radio Medford Inc. Format: Btfl mus.

**KYJC(AM)**—October 1947: 1230 khz; 1 kw-D, 250 w-N. (CP: 610 khz; 2.5 kw-U). Box 1945 (97501). (503) 779-3131. Matthias Enterprises (acq 5-18-78). Net: ABC/C. Rep: Moore. Format: MOR. ■ Russell H. Mathias, pres; Jerry Allen, gen mgr; Mike Raker, coml mgr; Kevin Martin, mus dir; R. Charles Snyder, prog dir & prom mgr; Al Sigala, news dir; Muffin Steelman, chief engr. ■ Rates: \$20; 16.40; 16.40; 9.20.

## Myrtle Creek

**KROR(AM)**—Sept 24, 1980: 1360 khz; 5 kw-D. Box FF 119 S. Main St. (97457). (503) 863-6081. Coy W. Baker. Net: UPI. Rep: The Sandberg-Glenn Co., Broadcast Northwest-Seattle, Portland. Format: C&W. Spec progs: Farm 15 hrs, rel 3½ hrs wkly. ■ Coy W. Baker, owner, gen mgr & mus dir; Maggie Vargas, coml mgr; Don Williams, prog dir; Carole Lynn, prom mgr; Cindy Diane, news dir; Stan McMillian, chief engr. ■ Rates: \$7; 7; 7; —.

## Newport

**KNPT(AM)**—June 24, 1948: 1310 khz; 5 kw-D, 1 kw-N, DA-N. Box 1430 (97365). (503) 265-2266. Char-mar Bcstg (acq 7-30-79). Net: ABC/I; Oregon Coast Info News. Format: MOR. ■ Charles F. King, pres; Bob Spangler, gen mgr; Bob Spangler, coml mgr; Ernie Birch, news dir; Fred Compton, chief engr. ■ Rates: \$14; 8.50; 8.50; 8.50.

**KNPT-FM**—Oct 25, 1976: 102.5 mhz; 100 kw. Ant 890 ft. 1932 N. Coast Hwy (97365). Dups AM 10%. Stereo. ■ John Jurgenson, prog dir.

**KTDO(AM)**—See Toledo.

## North Bend

**KBBR(AM)**—December 1950: 1340 khz; 1 kw-D, 250 w-N. Box 308 (97459). (503) 756-5108. Big Bay Radio Inc. (acq 12-1-59). Rep: Masla/Young; Simpson/Reilly. Format: C&W. ■ Bill Karl, pres & gen mgr; Art Schuldt, chief engr.

**KOOS(FM)**—Dec 10, 1979: 100.9 mhz; 3 kw. Ant 665 ft. Stereo. Box 180, Coos Bay (97420). (503) 267-2121. Bay Radio Inc. (acq 8-31-81). Net: ABC/I. Rep: Tacher. Format: C&W. ■ Van Sias, pres & gen mgr; Robert Young, coml mgr. ■ Rates: \$8; 7; 8; 6.

## Ontario

**KSRV(AM)**—Nov 23, 1946: 1380 khz; 5 kw-D, 1 kw-N, DA-N. 1725 N. Oregon St., Box 129 (97914). (503) 889-8651. Capps Bcst. (group owner; acq 1982). Net: APR, RKO. Rep: Hillier, Newmark & Wechsler, Moore. Format: C&W. Spec prog: Farm 12 hrs wkly. ■ David Capps, pres; Vicki Knight, gen mgr; Brent King, coml mgr; Ric Lane, prog dir; Paul Wonder, news dir; Chuck Harland, chief engr. ■ Rates: \$12.10; 12.10; 9.80; 9.80.

**KXBO(FM)**—Co-owned with KSRV(AM). July 4, 1977: 96.1 mhz; 27 kw. Ant 409 ft. Stereo. Prog sep from AM. (503) 889-9619. Net: MBS. Rep: S/R. Format: Top-40. ■ Bob Anthony, prog dir. ■ Rates same as AM.

**KWBJ(FM)**—See Payette, Idaho.

**KYET(AM)**—See Payette, Idaho.

## Oregon City

**KYXI(AM)**—July 4, 1947: 1520 khz; 50 kw-D, 10 kw-N, DA-1. Box 22125, Portland (97222). (503) 656-1441. Western Sun Inc. Group owner: Des Moines Register & Tribune. Net: APR, CBS. Rep: Hillier, Newmark & Wechsler. Format: All news. ■ Craig McCoy, pres & gen mgr; Linn Harrison, sls mgr; Marilyn Jones, prom mgr; Michael Johnson, bcst dir; Larry Holtz, chief engr.

**KGON(FM)**—Co-owned with KYXI(AM). See Portland.

**KWBJ(FM)**—See Payette, Idaho.

## Pendleton

**\*KFMT(FM)**—103.5 mhz; 100 kw. Ant 970 ft. 21 S.W. Dorion (97901). Faith Media Inc.

**\*KRBM(FM)**—April 18, 1970: 90.9 mhz; 435 w. Ant minus 185 ft. 2411 N.W. Carden Ave. (97801). (503) 276-1260. Blue Mountain Community College. Format: Top-40. ■ Blaine T. Hanks, gen mgr.

**KTIX(AM)**—1941: 1240 khz; 1 kw-D, 250 w-N, DA-1. Box 579 (97801). (503) 276-1311. Agpal Bcstg (acq 5-15-81). Net: RKO. Rep: Lotus, Tacher. Format: Country. Spec prog: Farm 2 hrs wkly. ■ Andrew F. Harle, pres & gen mgr; Cheryl McAnally, coml mgr; Bill Gates, prog dir; Joe Norris, mus dir; Mike Phillips, news dir; Don Morris, chief engr. ■ Rates: \$11; 9.50; 11; 9.

**KUMA(AM)**—Aug 25, 1955: 1290 khz; 5 kw-U, DA-N. Box 340 (97801). (503) 276-1511. Pendleton Bcstg Co. (acq 11-1-66). Group owner: Ted Smith. Net: ABC. Rep: Moore. ■ Ted A. Smith, pres; Greg A. Smith, coml mgr; Tom Groat, news dir; Garry Elwood, prog dir; James C. Bradley, chief engr. ■ Rates: \$11; 8; 8; 8.

**KUMA-FM**—Oct 1, 1978: 107.7 mhz; 27.5 kw. Ant 610 ft. Dups AM 20%. Stereo. Format: Bright & btfl. ■ Rates: \$5; 5; 4; 3.





**GARY WILLSON**  
Former FM Station  
Owner-Operator  
**BROKER/CONSULTANT**  
28 Windward Road  
Belvedere, Ca. 94920 (415) 435-3159

**KAAR(AM)**—See Vancouver, Wash.

**\*KBOO(FM)**—June 1968: 90.7 mhz; 30 kw horiz, 12.5 kw vert. Ant 800 ft. 20 SE 8th. (97214). (503) 231-8032. KBOO Foundation (acq 8-5-75). Format: Classical, jazz. Spec prog: Third world 20 hrs wkly. ■ Victoria Tempey, gen mgr; Alan Garren, chief engr.

**\*KBPS(AM)**—March 23, 1923: 1450 khz; 1 kw-D, 250 w-SH-N. 546 N.E. 12th Ave. (97232). (503) 234-5469. School District No. 1. Net: NPR. Spec progs: Sp 1 hr, Black 1 hr, wkly. ■ Dr. Patricia Green Swenson, gen mgr; Darryl Conser, prod mgr; Mark Johnson, chief engr.

**\*KBPS-FM**—Dec 1982: 89.9 mhz; 8.7 kw. Ant 964 ft. Format: Ed.

**KCNR(AM)**—1949: 1410 khz; 5 kw-D. Box 197, 4700 Council Crest Dr. (97201). (503) 226-7676. Duffy Bcstg (acq 9-5-80). Rep: Christal Co. Format: Adult contemp. ■ Robert Duffy, pres; Thomas Farley, gen mgr; David McDonald, gen sls mgr; Richard Harker, prog dir; Trevlyn Holdridge, mus dir & prom mgr; Sherm Meyer, news dir; Jack Ondracek, chief engr. ■ Rates: \$65; 65; 65; 45.

**KCNR-FM**—Sept 1, 1946: 97.1 mhz; 100 kw. Ant 980 ft. Stereo. Format: Top-40. ■ Rates same as AM.

**KEX(AM)**—1926: 1190 khz; 50 kw-U, DA-1. 4949 SW Macadam Ave. (97201). (503) 225-1190 or (503) 585-1190 or (206) 256-1190. TWX 910-464-8066. Golden West Bcstrs Inc. (group owner; acq 9-1-82). Net: ABC/I. Rep: Major Market Radio. Format: MOR. ■ Gene Autry, chmn of bd; Greg Reed, VP & gen mgr; Skip Townsend, gen sls mgr; Bob Miller, prog dir; Eva Scoffone, continuity dir; Jane Hoyt, prom mgr; Carole Parks, traffic; Bob Swanson, mus dir; Jim Howe, news dir; Paul Mathew, chief engr; Darell Aune, sports dir; Ken Bartell, bus mgr. ■ Rates: \$86; 45, 60; 37.

**KQFM(FM)**—Co-owned with KEX(AM). May 1946: 100.3 mhz; 100 kw. Ant 930 ft. (503) 226-0100. TWX 910-464-8066. Net: CBS/FM. Format: AOR. ■ Jack McSorley, gen mgr; Andrew Reimer, local sls mgr; Cindy Hansberry, office mgr; Thom O'Hair, prog dir; Cynde Stater, mus dir; Steve Fugett, prom mgr; Mike Turner, news dir; Tom Rose, chief engr. ■ Rates: \$39; 39; 46; 46.

**KGON(FM)**—Co-owned with KYXI(AM) Oregon City. December 1967: 92.3 mhz; 100 kw. Ant 920 ft. Box 22125 (97222). (503) 655-9181. Western Sun Inc. Group owner: Des Moines Register & Tribune. Rep: Hillier, Newmark & Wechsler. Format: Album rock. ■ Craig McCoy, pres & gen mgr; Linn Harrison, sls mgr; Dave Van Dyke, prog dir; Gloria Johnson, mus dir; Marilyn Jones, Diane Holler, prom mgr; Larry Holtz, chief engr.

**KGW(AM)**—March 25, 1922: 620 khz; 5 kw-U, DA-N. 1501 S.W. Jefferson (97225). (503) 226-5055. King Bcstg Co. (group owner; acq 11-1-53). Net: RKO. Rep: Blair, Blair NW. Format: MOR. ■ Ancil H. Payne, pres; James Woodyard, gen mgr; Bob Scherner, coml mgr; Bill Mueckler, prog dir; John Stonis, mus dir; Roxann Miller, prom mgr; Lee Hochberg, news dir; Lee McCormick, chief engr. ■ Rates: \$225; 130; 170; 80.

**KINK(FM)**—Co-owned with KGW(AM). Dec 12, 1968: 101.9 mhz; 100 kw. Ant 1,610 ft. Stereo. Prog sep from AM. Net: UPI. Format: Soft AOR. ■ Stan Mak, gen mgr; Paul Clithero, coml mgr; Rick Scott, prog dir; Robin Forrest, prom mgr. ■ Rates: \$110; 120; 105; 70.

**KJIB(FM)**—Listing follows KWJJ(AM).

**KKEY(AM)**—July 4, 1954: 1150 khz; 5 kw-D, DA. Box 5757 (97228). (503) 222-1150. Western Bcstg Co. Net: MBS. Format: Talk. ■ Ralph C. Weagant, pres & gen mgr; Ernest Crater, coml mgr; Ronald Hudson, chief engr.

**KLIQ(AM)**—June 1948: 1290 khz; 5 kw-D. Oaks Park (97202). (503) 234-8448. Tamarack Communications Inc. Net: ABC TalkRadio. Rep: Radio Spot Sales. Format: Talk. ■ David M. Jack, pres; Fran Griffes, gen mgr; Lawrence D. Lester, news dir; Joe Allen, chief engr. ■ Rates: \$50; 45; 50; 40.

**KLLB(FM)**—Listing follows KYTE(AM).

**KMJK(FM)**—See Lake Oswego.

**\*KOAP-FM**—1962: 91.5 mhz; 61 kw. Ant 910 ft. 2828 S.W. Front Ave. (97201). (503) 229-4892. State of Ore, acting by & through the Oregon Commission on Public Bcstg. (acq 4-30-62). Net: NPR. ■ Gerard L. Appy, exec dir; Robert C. Hinz, dir of radio prog & opns. ■ \*KOAP-TV affil.

**KPDQ(AM)**—July 30, 1947: 800 khz; 1 kw-D. 5110 S.E. Stark St. (97215). (503) 231-7800. Inspirational Broadcasting Corp. Format: Relg. ■ Jack Davis II, pres; Robert W. Ball, gen mgr; Donald Lucich, coml mgr; Joe Alcorn, opns mgr; Jim Heim, chief engr. ■ Rates: \$23.50; 23.50; 23.50; 23.50.

**KPDQ-FM**—1961: 93.7 mhz; 100 kw. Ant 940 ft. Prog sep from AM. ■ Rates: \$29.50; 29.50; 29.50; 29.50.

**KQFM(FM)**—Listing follows KEX(AM).

**\*KRRC(FM)**—May 1958: 89.3 mhz; 10 w. Reed College (97202). (503) 771-1112 ext 383. The Reed Institute. Format: Variety. ■ Michael Ainge, stn mgr; Keith Packard, chief engr.

**KUPL(AM)**—Nov 12, 1923: 1330 khz; 5 kw-U, DA-1. 6400 S.W. Canyon Ct. (97221). (503) 297-3311. Scripps-Howard Bcstg (group owner, acq 9-1-81). Net: MBS. Rep: Torbet, S/R. Format: Music of your life. Spec progs: Public serv & religious, Sunday morn. ■ Bob Oxarart, gen mgr; Joe Ferguson, opns mgr; Ed Groppo, sls mgr; Byron Swanson, chief engr. ■ Rates: \$90; 80; 90; 60.

**KUPL-FM**—1948: 98.5 mhz; 100 kw. Ant 1,036 ft. Stereo. Dups AM 5%. Format: Easy listening.

**KWJJ(AM)**—Jan 17, 1925: 1080 khz; 50 kw-D, 10 kw-N, DA-2. 931 S.W. King Ave. (97205). (503) 228-4393. TWX 910-464-8094. Roy H. Park Bcstg (group owner; acq 2-11-73). Net: ABC/E. Rep: Katz. Format: Country. ■ Roy H. Park, pres; Donald Shore, gen mgr; William Fowler, VP radio; Mark Andrews, mus dir; Gary Hilliard, chief engr. ■ Rates: \$115; 80; 85; 60.

**KJIB(FM)**—Co-owned with KWJJ(AM). 1968: 99.5 mhz; 100 kw. Ant 870 ft. Stereo. Format: Country.

**KXL(AM)**—1926: 750 khz; 50 kw-D, 1 kw-N, DA-1. 1415 S.E. Ankeny (97214). (503) 231-0750. Kaye-Smith Radio (group owner; acq 6-7-58). Net: NBC, APR, UPI. Rep: McGavren-Guild. Format: News, Talk. ■ Lester M. Smith, exec dir; Ray G. Watson, gen mgr; Brian Jennings, opns mgr; Shirley Treacy, sls mgr; Jeff Grimes, news dir; Larry Wilson, chief engr. ■ Rates: \$110; 78; 82; 55.

**KXL-FM**—June 18, 1965: 95.5 mhz; 100 kw. Ant 990 ft. Sep from AM. Stereo. Format: Beautiful music.

**KYTE(AM)**—Oct 18, 1925: 970 khz; 5 kw-U, DA-N. 2040 SW 1st St. (97201). (503) 222-1841. TWX: 910-464-6194. Edward L. Gaylord (acq 5-1-77). Group owner: Gaylord Bcstg Corp. Net: APR. Rep: Katz. Format: C&W. ■ Verl Wheeler, gen mgr; Chris Collier, prog dir; Jan Hamlin, coml & prom mgr; Phil Cook, news dir; Don Perry, mus dir; Leo Erickson, chief engr. ■ Rates: \$60; 50; 60; 30.

## BPWEST

Radio/TV Brokers specializing in  
Western Properties.

Seattle: (206) 283-2656

Bill Simpson & Craig Simpson

San Francisco: (415) 441-3377

Chester Coleman

Southwest: (619) 728-8018

Charles R. Kinney

**BROADCAST PROPERTIES WEST, Inc.**

221 First Avenue West/Seattle, WA 98119

**KLLB(FM)**—Co-owned with KYTE(AM). May 1, 1977: 101.1 mhz; 100 kw. (CP: 97.02 kw, ant 1635 ft.) Prog sep from AM. Stereo. Format: Top-40. ■ Verl Wheeler,

gen mgr; Robin Mitchell, prog dir; John Earling, mus dir. ■ Rates: \$23; 26; 26; 20.

## Prineville

**KRCO(AM)**—Feb 1, 1950: 690 khz; 1 kw-D. DA-1. Box K (97754). (503) 447-6239. High Lakes Bcstg (acq 2-1-79). Net: MBS. Rep: Masla/Young; McGavren Guild Radio. Format: C&W. Spec progs: Farm 14 hrs wkly. ■ John Kendall, pres & coml mgr; Bob Housden, mus dir; Robert Arnott, news dir. ■ Rates: \$12; 10.50; 12; 10.50.

**KJK(FM)**—Co-owned with KRCO(AM). April 8, 1981: 95.3 mhz; 3 kw. Ant minus 98 ft. Stereo. Format: Btfl mus. ■ Rates: \$18; 15.50; 18; 15.50.

## Redmond

**KPRB(AM)**—October 1952: 1240 khz; 1 kw-D, 250 w-N. Box 1240 (97756). (503) 548-5101. KRC Bcstg (acq 7-30-80). Net: ABC/I. Rep: S/R. Format: C&W. Spec prog: Farm 1 hr wkly. ■ Donald Mullin, pres; Greg Partin, stn mgr; Nat Shaw, prog dir; Joe Boyer, mus dir; Ritch Wells, news dir; Gary Fuller, chief engr. ■ Rates: \$15; 13.50; 12; 8.75.

**KPRB-FM**—Feb 4, 1981: 102.9 mhz; 25 kw. Ant 354 ft. Stereo. Prog dups AM 100%. (503) 548-7117. Dune Country Enterprises Inc. (acq 3-25-82).

## Reedsport

**KDUN(AM)**—June 2, 1961: 1470 khz; 5 kw-D. Box 1470 (97467). (503) 271-3674. KDUN Radio Inc. (acq 3-72). Net: CBS. Rep: Moore Assoc. Format: MOR. ■ I. Jerome Kenagy, pres; V. Richard Good, VP & gen mgr; Mariellen Good, coml mgr; Dave Odell, mus dir; Dave Daily, chief engr. ■ Rates: \$7; 6; 7; —.

## Roseburg

**KQEN(AM)**—Sept 19, 1950: 1240 khz; 1 kw-D, 250 w-N. 936 S.W. Medford Ave. (97470). (503) 673-4464. KQEN Bcstg Inc. (acq 1-1-64). Net: ABC/I. Rep: Simpson; Pacific Bcst Sls. Format: MOR. ■ Lyle E. Fenner, pres, gen mgr & prog dir; James Macke, news dir & chief engr.

**KRRR(AM)**—June 1935: 1490 khz; 1 kw-D, 250 w-N. Box 910 (97470). (503) 673-5553. Douglas County Tricasters Inc. (acq 3-1-61). Net: CBS. Rep: PRO Radio; Moore. Format: C&W. ■ James H. Johnson, pres, gen & coml mgr; Keith H. Williams, mus dir; Harold D. McKay Jr, news dir; James M. Macke, chief engr.

**KRSB(FM)**—Oct 1, 1970: 103.1 mhz; 2.75 kw. Ant 310 ft. 727 S.E. Cass St. (97470). (503) 672-6641. W.R.R. Inc. Net: ABC/E. Rep: Blair Northwest A/D Media Sls. Format: Adult Contemp. Spec progs: Jazz 4 hrs wkly. ■ Tom Worden, pres & gen mgr, mus dir & prog dir; Karen Worden, stn mgr; Harry Worden, news dir; Bob Reese, chief engr. ■ Rates: \$4.65; 4.65; 4.65; 4.65.

**KYES(AM)**—November 1955: 950 khz; 1 kw-D. Box 2100 (97470). (503) 673-6678. Douglas Bcstrs Inc. Rep: Masla/Young; Tacher. Format: Contemp. ■ Darell Rogers, VP & gen mgr.

## St. Helens

**KOHI(AM)**—March 2, 1960: 1600 khz; 1 kw-D, 500 w-ch. Box 398 (97051). (503) 397-1600. Volcano Bcstg (acq 5-21-82). Net: ABC/E. Rep: Savalli/Shutz, Tacher Co. Format: Country, country rock. Spec progs: Farm 1/2 hr, talk 1 hr wkly. ■ Forrest Smith, gen mgr; Debra Clay, prog & mus dir; Donna Smith, bus mgr; Mark Raney, news dir; Joe Allen, chief engr. ■ Rates: \$10.75; 9.50; 9.50; —.

## Salem

**KBZY(AM)**—May 1957: 1490 khz; 1 kw-D, 250 w-N. Box 14900 (97309). (503) 362-1490. Capital Bcstg Inc. (acq 6-15-82). Net: ABC/E. Rep: Roslyn, S/R. Format: Top-40. ■ James Opsetnik, pres & gen mgr; Michael Kern, VP & coml mgr; Tim Patterson, mus dir; Jeremy Ruark, news dir. ■ Rates: \$16; 14; 15; 8.

## Oregon, Pennsylvania Radio

**KCCS(AM)**—Dec 12, 1961: 1220 khz; 1 kw-D. 4303 Market St. (97301). (503) 364-1000. Christian Center of Salem. Net: APR. Rep: Gillis Broadcast Reps. Format: Contemp, religious. ■ Tom Marks, stn mgr; Calvert C. Applegate, chief engr.

**KGAY(AM)**—1951: 1430 khz; 5 kw-D. Box 1430 (97308). (503) 581-1430. Capitol Equities Corp. (acq 8-15-68). Net: ABC/E, APR. Rep: Pro Radio; Tacher. Format: C&W. ■ Bob Ratter, gen mgr; Dick Bond, prog dir; Eddie Edwards, mus dir; Debra Barnes, news dir; Calvert C. Applegate, chief engr. ■ Rates: \$18.50; 15.50; 17; 15.50.

**KSKD(FM)**—Listing follows KSLM(AM).

**KSLM(AM)**—1934: 1390 khz; 5 kw-D, 1 kw-N, DA-1. Box 631 (97308). (503) 364-8433. Holiday Radio Inc. (acq 10-30-77). Net: CBS. Rep: Howard. Format: MOR. Spec progs: Farm 3 hrs wkly. ■ William Franklin, pres; Edd Rought, gen mgr; Grant Maynard, coml mgr; Clark Michael, prog dir; T.L. Fuller, news dir; Dave Freer, chief engr. ■ Rates: \$18; 14; 18; 12.

**KSKD(FM)**—Co-owned with KSLM(AM). July 3, 1970: 105.1 mhz; 100 kw. Ant 1047 ft. Prog sep from AM. Stereo. Format: Top-40. ■ Len Mitchell, prog dir; Keith Miller, prom mgr. ■ Rates: \$15; 23; 25; 22.

### Seaside

**KSWB(AM)**—July 12, 1968: 930 khz; 1 kw-D. Box 24 (97138). (503) 738-5555. Seaside Bcstg Corp. (acq 6-30-72). Net: UPI. Rep: S/R. Format: MOR. ■ Kenneth E. Karge, pres, gen mgr & chief engr; Nancy Black, prog dir; Bob Rusk, mus dir; Chris Conway, news dir. ■ Rates: \$6.50; 6; 6.50; 6.

### Springfield-Eugene

**KATR(AM)**—See Eugene.

**KORE(AM)**—September 1927: 1050 khz; 1 kw-D. 2080 Laura St. (97477). (503) 747-5673. Intercontinental Ministries (acq 12-1-79). Net: MBS. Rep: Radio Time Sls, Gillis. Format: Christian. ■ Ralph Petti, gen mgr; Dave Brunetti, prog dir; Steve Barton, chief engr. ■ Rates: \$11; 11; 11; —.

**KPNW(AM)**—See Eugene.

**KSND(FM)**—Dec 18, 1958: 93.1 mhz; 100 kw. Ant 1800 ft. Stereo. Sterling Recreation Organization (acq 9-22-75). Net: NBC's The Source. Format: Top-40. ■ Rates: \$31; 31; 31; 27.

**KUGN(AM)**—See Eugene.

### Sweet Home

**KFIR(AM)**—Aug 7, 1968: 1370 khz; 1 kw-D. Box 405 (97386). (503) 258-8585. Galaxy Bcstg Corp. Net: ABC/E. Rep: Tacher Co. Format: C&W. ■ Jim McDaniel, pres; Norm Suiter, gen mgr; Ron Lewin, coml mgr; Smokey Burns, prog dir; Ken Moultrie, prom mgr; Marc Taylor, chief engr. ■ Rates: \$9; 7.50; 7.50; 7.50.

**KNTL(FM)**—Co-owned with KFIR(AM). Dec 1982: 107.1 mhz; 3 kw. Ant 1510 ft. Prog sep from AM. Stereo. (503) 364-4444. Format: Adult contemp.

### The Dalles

**KACI(AM)**—June 1955: 1300 khz; 1 kw-D. Box 516 (97058). (503) 296-2211. Nugent Broadcasting Co. (acq 9-1-77). Format: MOR. ■ Burns Nugent, pres & gen mgr; Don Maxwell, coml mgr; Greg Lee, prog dir. ■ Rates: \$11.50; 9.20; 11.50; —.

**KCIV(FM)**—Nov 28, 1968: 104.5 mhz; 32 kw. Ant 1,892 ft. Stereo. Box 104 (97058). (503) 296-4355.

*William A. Exline, Inc.*

4340 Redwood Hwy., Suite F-121  
SAN RAFAEL, CALIFORNIA 94903  
(415) 479-3484

MEDIA BROKERS — CONSULTANTS

Leslie L. Cunningham. Format: Btfl music. Spec progs: Farm 1 hr, class 5 hrs, C&W 4 hrs, relig 1 hr wkly. ■ Leslie L. Cunningham, pres, gen mgr & prog dir; Chet DeBiao, sls mgr; Les Cunningham, chief engr. ■ Rates: \$5; 5; 5; 5.

**KODL(AM)**—Oct 12, 1940: 1440 khz; 5 kw-D, 1 kw-N. DA-N. Box 741 (97058). (503) 296-2101. Larson-Wynn Inc. (acq 9-1-74). Net: CBS. Rep: Howard, Moore. Format: MOR. Spec progs: Farm 4 hrs wkly. ■ Al Wynn, pres & gen mgr; Rodger Nichols, VP & stn mgr; Bob Carbis, sls mgr; Pat Carson, prog dir; Dave Brumbach, mus dir; Steve Hotka, prom mgr; Aiech King, news dir; Steve Weber, chief engr. ■ Rates: \$13; 11; 13; 11.

### Tillamook

**KTIL(AM)**—August 1947: 1590 khz; 5 kw-D, 1 kw-N, DA-2. Box 112 (97141). (503) 842-4422. Beaver Bcstg System Inc. (acq 12-1-62). Net: ABC/E. Rep: Market 4 Radio; Moore. Format: MOR. Spec progs: C&W 12 hrs, class 1 hr wkly. ■ Philip Tonken, pres; Mildred Davy, gen mgr; Jim Clark, coml mgr & prog dir; Tim Fosmark, mus dir & prom mgr; Steve Dumont, news dir; Jim Sampson, chief engr. ■ Rates: \$11.25; 10.25; 11.25; 10.25.

**KTIL-FM**—104.1 mhz; 98 kw. Ant 2,000 ft. 180 Third St. (97141).

### Toledo

**KCEL(FM)**—107.1 mhz; 1.25 kw. Ant 430 ft. Box 568 (97391). Charles A. Farmer.

**KTDO(AM)**—Sept 26, 1960: 1230 khz; 1 kw-D, 250 w-N. Box 910, Newport (97365). (503) 336-2252. Charles Farmer (acq 1969). Net: MBS. Rep: Simpson/Reilly, Tacher. Format: C&W. ■ Jim Biggs, stn mgr & chief engr; Don Cohen, mus dir; Peter Van Howe, news dir. ■ Rates: \$5.50; 4.75; 5.50; 4.75.

### Umatilla

**KLWJ(AM)**—Not on air, target date unknown: 1090 khz; 2.5 kw-D. 27 Cedar Dr, Hermiston (97838). Interfaith Christian Center. Format: Rel.

### Winston

**KGRV(AM)**—Not on air, target date unknown: 700 khz. Gospel Hymn Time Inc.

### Woodburn

**KWRC(AM)**—July 10, 1964: 940 khz; 250 w-D. 555 N. Pacific Hwy. (97071). (503) 981-3561. KWRC Inc. (acq 5-25-79). Rep: S/R Reps, Portland. Format: C&W. Spec progs: Sp 5 hrs, relig 6 hrs, farm 3 hrs wkly. ■ Thomas M. Jelino, gen mgr; Collette Jelino, prod mgr; Dan Jacobs, prog dir; Chris Cullen, mus dir; Steve Kaye, news dir; Ron Dot'o, chief engr. ■ Rates: \$7.50; 6.50; 7.50; 6.50.

## Pennsylvania

**LAUREN A. COLBY**  
301-663-1086  
COMMUNICATIONS ATTORNEY  
Special Attention to  
Difficult Cases

### Allentown

**WAEB(AM)**—1949: 790 khz; 1 kw-U, DA-2. Box 2727, Lehigh Valley (18001). (215) 434-4424. CRB Bcstg Inc. (group owner; acq 7-16-82). Net: ABC/I. Rep: McGavren-Guild. Format: Modified adult contemp. ■ Mike Kirtner, gen mgr; Jeff Frank, prog dir; Mathew Kerr, news dir; Barry Witche, chief engr.

**WXKW(FM)**—Co-owned with WAEB(AM). June 30, 1961: 104.1 mhz; 50 kw. Ant 500 ft. Stereo. Prog sep from AM. Format: Contemp Country.

**WFMZ(FM)**—July 1947: 100.7 mhz; 12.5 kw. Ant 870 ft. Stereo. East Rock Rd. (18103). (215) 797-4530. Maranatha Bcstg Corp. (acq 1965). Rep: Masla. For-

mat: Btfl mus. ■ Richard C. Dean, pres; David G. Hinson, asst gen mgr; Hal Tower, coml mgr; Kathy Crain, office mgr; Paul Brittin, news dir; Barry Fisher, chief engr. ■ Rates: \$19; 19; 19; 19.

**WHOL(AM)**—Sept 12, 1948: 1600 khz; 500 w-D, DA. 1125 Colorado St. (18105). (215) 434-4801. Empire Bcstg (acq 3-1-64). Net: MBS. Format: Rel. Spec progs: Ger 1 hr, Pol 3 hrs, Span 1 hr wkly. ■ Ray M. Schacht, pres; Carl Stuart, gen mgr; James A. Herbert, coml mgr & chief engr; David Hartman, prog dir. ■ Rates: \$9.50; 9.50; 9.50; —.

**WKAP(AM)**—Sept 1948: 1320 khz; 5 kw-D, 1 kw-N, DA-2. Box 246, Whitehall, Pa. (18052). (215) 435-9572. WKAP Inc. (acq 10-78). Group owner: Gulf Bcst Group. Net: ABC/E. Rep: Hillier, Newmark & Wechsler. Format: Music of your Life (Big band). ■ Alan Henry, pres; Jerry Duckett, VP & gen mgr; Bernice Leder, sls mgr; John Roberts, ops dir; Steve King, mus dir; Tom Collins, prom mgr; Alan Raber, news dir; Dave Van Allen, chief engr. ■ Rates: \$24.75; 22; 24.75; 22.

**\*WMUH(FM)**—Feb 6, 1966: 89.7 mhz; 500 w. Ant 70 ft. Stereo. Box 10-B, Muhlenberg College (18104). (215) 433-5957. Muhlenberg College. Format: Div. Spec progs: Class 10 hrs, jazz 12 hrs, Span 3 hrs, Asian 1 hr, Muslim 2 hr wkly. ■ Joe S. Ferrazza, gen mgr; Neil Hever, mus dir.



**WSAN(AM)**—May 24, 1923: 1470 khz; 5 kw-D, 500 w-N, DA-1. Box 568 (18105). (215) 434-9511. WSAN Inc. (acq 12-11-80). Net: NBC. Format: MOR. ■ Harold G. Fulmer III, owner. ■ Rates: \$16; 14; 16; 18.

**WXKW(FM)**—Listing follows WAEB(AM).

**WZZO(FM)**—See Bethlehem.

### Altoona

**WFBG(AM)**—Oct 30, 1924: 1290 khz; 5 kw-D, 1 kw-N, DA-N. Hilltop, Logan Blvd. (16603). (814) 943-1136. Gilcom Corp. (acq 10-28-72). Group owner: Gilcom Stations. Net: RKO. Rep: Blair, Unicorn Bcst Sls, Dome. Format: Contemp. Spec prog: Farm 3 hrs wkly. ■ Edward T. Giller, pres & gen mgr; Richard M. DiAndrea, stn mgr; Jerry Hudkins, sls mgr; Tony Booth, mus & prog dir; John Blair, news dir; Terry MacAlearney, chief engr. ■ Rates: \$40; 37; 40; 27.

**WFBG-FM**—Oct 17, 1960: 98.1 mhz; 30 kw. Ant 1,020 ft. Stereo. Prog sep from AM. Net: CBS. Format: Btfl mus.

**WHGM(FM)**—See Bellwood.

**WHPA(FM)**—See Hollidaysburg.

**WRTA(AM)**—June 12, 1946: 1240 khz; 1 kw-D, 250 w-N. Box 272 (16603). (814) 943-6112. Altoona Trans-Audio Corp. (acq 4-56). Net: ABC/I. Rep: PRO Radio. Format: MOR. Spec prog: Talk 11 hrs wkly. ■ David R. Wolf, pres; Louis H. Murray, exec VP; David R. Wolf, gen mgr; Gregg Lance, prog & mus dir; Charlie Weston, prom mgr; Charlotte Ames, news dir; Mike Morning, chief engr. ■ Rates: \$19; 15; 19; —.

**WVAM(AM)**—July 1948: 1430 khz; 5 kw-D, 1 kw-N, DA-N. 2727 West Albert Dr. (16602). (814) 944-9456. Phylidel Communications Corp. (acq 9-80). Net: NBC, APR. Rep: Torbet. Format: C&W. Spec progs: It 1 hr, Pol 1 hr. ■ James A. Drayton, pres & gen mgr; Ward L. Tucker, asst to pres; Thomas Riley, prog dir; Stan Davis, mus dir; Karl King, news dir; John Super, chief engr. ■ Rates: \$14; 11; 14; 10.

**WPRR(FM)**—Co-owned with WVAM(AM). July 1976: 100.1 mhz; 3 kw. Ant 30 ft. Stereo. Net: NBC's The Source. Prog sep from AM. Format: Prog. ■ Darrell Ray, mus dir. ■ Rates: \$13; 10; 13; 7.75.

### Ambridge

**WMBA(AM)**—May 1957: 1460 khz; 500 w-D, DA. 291 14th St. (15003). (412) 266-1110. Bride Bcstg



Inc. (group owner; acq 5-1-70). Net: MBS. Rep: Dome. Format: News, talk, oldies. Spec progs: Pol 2 hrs, It 1 hr wkly. ■ John W. Bride, pres; Douglas Finck, gen mgr; Don Shields, prog dir; Barb Trehar, news dir. ■ Rates: \$11; 11; 11; —.

## Annville-Cleona

**WAHT(AM)**—Aug 4, 1968: 1510 khz; 5 kw-D, DA. Box 15, Lebanon, Pa. (17042). (717) 273-8547. Valley Communications Inc. (acq 8-1-81). Group owner: Progressive Publishing Co. Net: APR. Rep: Market 4. Format: MOR, talk. Spec prog: Talk 15 hrs wkly. ■ W.K. Ulerich, pres; Dick Rotunda, gen mgr; Dorothea Sullivan, bus mgr; Ty Boltz, prog dir; Gordon Weise, news dir; Bill Margut, chief engr. ■ Rates: \$15.90; 15.90; 15.90; 15.90.

## Apollo

**WAVL(AM)**—Dec 13, 1947: 910 khz; 5 kw-D, DA. Box 277 (15613). (412) 478-4020. Tri-Borough Bcstg Co. ■ Cecil F. Clifton, pres, gen mgr & prog dir; Andrew J. West, coml & prom mgr; Robert Dain, asst mgr; Robert Harrington, chief engr. ■ Rates: \$5; 5; 5; —.

## Barnesboro

**WNCC(AM)**—Oct 15, 1950: 950 khz; 500 w-D. Broadcast House; Box 277 (15714). (814) 948-9200 or 472-9200. Bland Group Inc. (acq 12-26-75). Net: ABC/E. Rep: Keystone, Dome & Associates. Format: Adult contemp. Spec progs: Farm 1 hr, Pol/ethnic 7 hrs, rel 2.5 hrs, talk 13 hrs wkly. ■ William C. Bland, pres & sls mgr; Larry J. Sherwin, gen mgr; Gail E. Bland, bus mgr; Joseph Gelormino, mus dir; Dennis Pompa, prod mgr; Tom Roehle, news dir; William C. Bland, chief engr. ■ Rates: \$9.58; 9.58; 9.58; 9.58.

## Beaver Falls

**WBVP(AM)**—May 25, 1948: 1230 khz; 1 kw-D, 250 w-N. DA-1. 1316 7th Ave., Box 719 (15010). (412) 846-4100. Beaver Valley Bcstg (acq 10-1-67). Group owner: Hall. Net: ABC/I. Rep: Market 4, Commercial Media Svcs. Format: MOR. ■ Robert M. Hall, pres; Scott Lowe, gen mgr; Robert Martin, mus dir; Chris Shovlin, prog dir; Randy Buckwalter, news dir; Charles Doyle, chief engr.

**WVKS(FM)**—Co-owned with WBVP(AM). May 1960: 106.7 mhz; 50 kw. Ant 520 ft. Prog sep from AM. Stereo. Net: ABC/FM. Format: MOR. Spec prog: Croation 1 hr wkly. ■ Scott Lowe, opns mgr; Joey Macy, prog dir.

**\*WGEV(FM)**—Nov 15, 1965: 88.3 mhz; 15 w. Ant 60 ft. Geneva College (15010). (412) 846-4623. Geneva College, Board of Trustees. Net: ABC/FM. Format: Div. ■ C. Benjamin Hale, dir of bcstg; John Schaefer, chief engr.

## Bedford

**WAYC(AM)**—Aug 5, 1974: 1600 khz; 5 kw-D. Box 1 (15522). (814) 623-1000. Cessna Communications Inc. Net: NBC. Rep: Market 4 Radio. Format: Top-40. ■ Jay B. Cessna, pres & coml mgr; John H. Cessna, gen mgr; Sherwood B. Hawley, prod mgr; Joseph G. Will, mus dir; Michael P. Bowman, prom mgr; Robert Resconsin, chief engr. ■ Rates: \$4.25; 4.25; 4.25; —.

**WBFD(AM)**—July 2, 1955: 1310 khz; 5 kw-D. Box 672 (15522). (814) 623-5131. Bedford Bcstg Co. (acq 9-76). Net: MBS. Rep: Weed, Dome-Messeney. Format: Top-40. ■ Paul Imgrund, pres & gen mgr; Lois Imgrund, stn mgr; Patricia Mueller, sls mgr; Sue Caro, prog dir; Robert Resconsin, chief engr. ■ Rates: \$8.25; 8.25; 8.25; —.

**WRAX(FM)**—Co-owned with WBFD(AM). Dec 22, 1966: 100.9 mhz; 3 kw. Ant 205 ft. Stereo. Net: MBS. Format: C&W. Prog sep from AM. ■ George England, sls mgr. ■ Rates: \$5.50; 5.50; 5.50; 5.50.

## Bellefonte

**WBLF(AM)**—Aug 1, 1978: 970 khz; 1 kw-D. Box 88 (16823). (814) 355-4751. Bellefonte Bcstg Co. Inc. Net: MBS, Allegheny Mtn. Format: Top-40. ■ Cary H. Simpson, pres; James F. Kerschner Jr., gen mgr; Bill Dann, prog dir; Shawna McCool, news dir; J.G. Daugherty, chief engr. ■ Rates: \$7.90; 5.25; 6.30; —.

**WTLR(FM)**—See State College.

## Bellwood

**WHGM(FM)**—March 28, 1970: 103.9 mhz; 250 w. Ant 870 ft. Box 609, Altoona, Pa. (16603). (814) 943-2607. John R. Powley. Format: Btfl mus, rel. ■ John R. Powley, gen mgr & chief engr; Sandra B. Powley, prog dir. ■ WOPC(TV) affil.

## Berwick

**WBRX(AM)**—Aug 1, 1957: 1280 khz; 1 kw-D. 119-A West Front St. (18602). (717) 752-4546. Berwick Bcstg Corp. (acq 1-21-77). Format: Mod country. ■ Jack Farichild, pres; Robert Neyhard, gen mgr; Richard Neyhard, coml mgr; Vince Webber, prog dir; Tod Steward, mus dir; William Brady, news dir; Ron Schacht, chief engr. ■ Rates: \$5.50; 5.50; 5.50; —.

## Bethlehem

**WGPA(AM)**—Feb 14, 1946: 1100 khz; 250 w-D. 528 N. New St. (18018). (215) 866-8074. Chadwick Bcstg Co. (acq 12-5-78). Net: ABC/E. Format: MOR. ■ Henry G. Chadwick, pres; Robert Wolken, opns mgr; Kathleen Chadwick, bus mgr; Bill Zimpfer, news dir; Gilbert Aykroyd, chief engr. ■ Rates: \$12; 12; 12; 12.

**\*WLVR(FM)**—May 3, 1973: 91.3 mhz. 10 w. Ant 99 ft. (CP: 183 w. Ant 60 ft.). Lehigh Univ. (18015). (215) 691-0188. Lehigh Univ. Net: ABC/E. Format: Prog. Spec progs: Black 10 hrs, class 10 hrs, jazz 20 hrs wkly. ■ James P. Creedon, gen mgr; Andrew Lehgren, prog dir; Douglas Lebo, chief engr.

**WZZO(FM)**—Feb 14, 1946: 95.1 mhz; 12.5 kw. Ant 631 ft. Stereo. Suite 205, Westgate Mall (18017). (215) 694-0511. The Holt Corp. of Pennsylvania Inc. (acq 1-12-73). Rep: Blair. Format: AOR. ■ Arthur H. Holt, pres; Gordon A. Holt, gen mgr; Steven J. Gortvay, coml mgr; Tom Kelly, prog dir; Bruce E. Bond, mus dir; Nancy Costa, prom mgr; Joan Edwardson, news dir; Mark O'Brien, chief engr. ■ Rates: \$45; 40; 50; 40.

## Blairsville

**WCQO(FM)**—1982: 106.3 mhz; 2 kw. Ant 366 ft. Stereo. Box 450, Old William Penn Hwy East (15717). (412) 459-8888. Blairsville Bcstg Inc. Net: APR. Format: Music of your life. ■ Ada L. Ottie, pres; Charles C. Rutledge, VP & gen mgr; Bonne Brooks, regional sls dir; Constance Ottie, opns mgr; Linda Wolf, news dir; Jack Maciejewski, chief engr. ■ Rates: \$8; 8; 8; 8.

## Bloomsburg

**WCNR(AM)**—Sept 26, 1947: 930 khz; 1 kw-D. 125 W. Main St. (17815). (717) 784-1200. Columbia Montour Bcstg Co. Inc. (acq 4-30-66). Net: ABC/I. Rep: PRO Radio. Format: Contemp, MOR. Spec prog: Farm 2 hrs wkly. ■ Joe Darlington, pres, gen & coml mgr; Bill Hunchar, mus dir; Cary Williams, prom mgr; Bill Kishbaugh, news dir; David MacAdams, chief engr.

**WHLM(AM)**—1947: 550 khz; 1 kw-U, DA-2. Box 260 (17815). (717) 784-5500. Magee Industrial Enterprises. Net: NBC. Rep: Dome. Format: MOR, Top-40. ■ James Magee, pres; Robert Sweppenheiser, gen mgr; Rich Lewis, coml mgr; Tom Benson, prog & mus dir; Karl Hunsinger, prom mgr; Ron Williams, news dir; Tony Hogg, chief engr. ■ Rates: \$12; 9.50; 12; 7.75.

**WHLM-FM**—September 1956: 106.5 mhz; 8.8 kw. Ant 570 ft. Dups AM 100%.

## Boyetown

**WBYO(FM)**—Oct 31, 1960: 107.5 mhz; 29.9 kw. Ant 611 ft. Stereo. Box 177 (19512). (215) 369-1075. Boyertown Bcstg Inc. Net: APR. Format: Religious. Spec progs: Farm 1 hr, C&W 17 hrs, Pa Dutch 1 hr wkly. ■ David G. Hendricks, pres, gen mgr & prog dir; Mrs. Wilmer Borneman, coml mgr. ■ Rates: \$12; 12; 12; 12.

## Braddock

**WHYW(AM)**—June 1947: 1550 khz; 1 kw-D. 1233 Braddock Ave. (15104). (412) 351-1100. Bennis Communications Inc. (acq 5-21-82). Net: RKO. Rep: Buckley Radio Sales. Format: Adult contemp. ■ William J. Matta, pres & gen mgr; David R. Drum, stn mgr; Kevin Fennessey, prog dir; Phil Simon, mus dir; Veri DiBernardo, prom mgr; Rose Rymarz, news dir; Fred Sand, chief engr. ■ Rates: \$68; 74; 74; 62.

**WHYW-FM**—June 1959: 96.9 mhz; 60 kw. Ant 520 ft.

## Pennsylvania Radio

Stereo. Dups AM 100%.

## Bradford

**WESB(AM)**—April 1947: 1490 khz; 1 kw-D, 250 w-N. 43 Main St. (16701). (814) 368-4141. Radio Station WESB. Net: NBC. Format: MOR. ■ T.R. Bromeley, mgng partner; George H. Daggett Jr., stn mgr; George M. Ward, coml mgr; Mike Vincent, mus dir; James Sheffer, prom mgr; William Winn, prog & news dir & chief engr. ■ Rates: \$7.95; 7.95; 7.95; 7.95.

## Brookville

**WMKX(FM)**—August 22, 1981: 95.9 mhz; 3 kw. Ant 300 ft. Stereo. Box M (15825). (814) 849-8100. Stephen S. Strattan. Format: AOR. ■ Stephen S. Strattan, pres; Joseph (Don) Powers, gen mgr & chief engr; Diana Farley, coml mgr; Mike Reid, prog dir; Robin Commons, mus dir; Jim Farley, prom mgr; Kathy Clark, news dir. ■ Rates: \$19.10; 19.10; 19.10; 19.10.

## Brownsville

**WASP(AM)**—Aug 2, 1968: 1130 khz; 5 kw-D, DA, 1 kw-CH. Box 270 (15417). (412) 785-3450. Brownsville Radio Inc. Format: C&W. Spec progs: Talk 10 hrs wkly. ■ D.C. Loughry, pres, gen mgr & chief engr; T.K. Smith, opns mgr; David Bridges, prog & mus dir; Joyce Smith, news dir. ■ Rates: \$7; 7; 7; —.

## Butler

**WBUT(AM)**—March 14, 1949: 1050 khz; 500 w-D. Box 1645 (16001). (412) 287-5778. WBUT Inc. (acq 7-14-78). Net: MBS. Rep: Dome & Associates. Format: Adult contemp. ■ Robert C. Brandon, pres & gen mgr; Ronald W. Brandon, coml mgr; Chris Dunmyre, mus dir; Larry M. Berg, pub affairs dir; Joyce Catt, news dir; R.C. Brandon, chief engr. ■ Rates: \$6.60; 6.60; 6.60; 6.60.

**WLER-FM**—Co-owned with WBUT(AM). March 14, 1949: 97.7 mhz; 1.16 kw. Ant 370 ft. Stereo. Prog sep from AM. Format: Btfl mus. ■ Rates: \$7.60; 7.60; 7.60; 7.60.

**WISR(AM)**—Sept 26, 1941: 680 khz; 250 w-D. 357 N. Main St. (16001). (412) 283-1500. Butler Bcstg Inc. Net: UPI. Rep: Keystone, Roger Rafson. Format: MOR, talk. Spec prog: Farm 10 hrs, jazz 3 hrs, C&W 1 hr wkly. ■ Joel W. Rosenblum, pres; Lorraine C. Laconi, gen mgr; Dave Malarkey, mus dir; Warren Ihlenfeld, news dir; Paul F. Rex, chief engr. ■ Rates: \$7.50; 8.50; —; —.

## California

**\*WVCS(FM)**—September 1973: 91.9 mhz; 3 kw. Ant 160 ft. Stereo. 428 Hickory St. California State College (15419). (412) 938-4330. Student Activities Association Inc. (acq 6-3-78). Format: Top-40, AOR. Spec progs: Black 3 hrs, Christian 3 hrs, class 3 hrs, jazz 3 hrs wkly. ■ Jay Helsel, pres; Tracy Behana, gen mgr; Brian Cleary, prog dir; Beth Bershok, mus dir; John O'Malley, news dir; Charlie Schuler, chief engr.

## Canonsburg

**WARO(AM)**—Nov 28, 1957: 540 khz; 250 w-D, DA. (CP: 1 kw). Box 191 (15317). (412) 531-8800 or 745-5400. WARO Bcstg Inc. (acq 5-67). Group owner: Universal Bcstg Corp. Rep: Universal Bcstg. Format: Inspirational & ethnic. Spec progs: Black 3 hrs, farm 1 hr, Hindi 1 hr, Pol 3 hrs, Slovenian 1 hr wkly. ■ James Wall, gen mgr; Ronald Dagg, chief engr. ■ Rates: \$12.50; 12.50; 12.50; 12.50.

## Canton

**WKAD(FM)**—Aug 30, 1978: 100.1 mhz; 500 W. Ant 652 ft. Stereo. Box 196 (17724). Exec office: Box 224, Pottersville, N.J. (07979). (717) 673-3106. Sterling Media Communications Inc. (acq 7-3-82). Net: ABC/C. Format: Adult contemp. Spec prog: Farm 3 hrs, talk 1 hr wkly. ■ Stephen M. Castellano, pres & gen mgr; Ms. L.H. Castellano & A.J. Castellano Jr, coml mgrs; Ms. Sandra Johnson, prog dir; Dean Morgan, sls mgr; Stuart Wilson, prom mgr; A.J. Castellano Jr, chief engr. ■ Rates: \$8; 7.50; 7.75; 7.25.

## Pennsylvania Radio

### Carbondale

**WC DL (AM)**—Jan 1950: 1440 khz; 5 kw-D. 127 Salem Rd. (18407). (717) 282-2770. Lifestyle Production of Pennsylvania Inc. (acq 7-8-81). Net: ABC/E. Rep: PRO. Format: Top-40. Spec prog: Pol 4 hrs wkly. ■ Noble V. Blackwell, pres; Marjorie Zapotosky, bus mgr; Paul Oles, coml mgr; George Schmitt, prog dir; William Yakely, chief engr. ■ Rates: \$10.40; 9.25; 10.40; —.

**WLSP-FM**—1965: 94.3 mhz; 330 w. Ant 770 ft. Prog sep from AM. Format C&W. ■ Rates: \$16.45; 14.10; 16.45; 12.

### Carlisle

**\*WDCV-FM**—September 1973: 88.3 mhz; 450 w. Ant 150 ft. Box 640, Holland Union Bldg, Dickinson College (17013). (717) 245-1444. Board of Trustees, Dickinson College. Net: ABC/C. Format: Div. Spec progs: Class 6 hrs, Fr 2 hrs wkly. ■ Brian J. Yost, gen mgr.

**WHYL (AM)**—1948: 960 khz; 5 kw-D, DA. 1013 S. Hanover St. (17013). (717) 249-1717. Richard F. Lewis Jr. Inc. of Carlisle (acq 1952). Group owner: Mid-Atlantic. Net: APR. Rep: Hillier, Newmark & Wechsler. Format: Contemp country. ■ John Lewis, pres; Frank W. Kelley, gen mgr; Lee Crawford, opns mgr; Ray Thomas, mus dir; Delena Kelley, prom mgr; Rick Sietsema, chief engr. ■ Rates: \$28; 22; 28; 22.

**WHYL-FM**—Co-owned with WHYL(AM). 1959: 102.3 mhz; 3 kw. Ant 165 ft. Dups AM 100%. Stereo.

**WIOO (AM)**—July 8, 1965: 1000 khz; 1 kw-D. 180 York Rd. (17013). (717) 243-1200. Harold Swidler. Net: ABC/C. Format: Top-40. ■ Harold Swidler, pres & gen mgr; Ben Barber, coml & prom mgr; prog & mus dir; Chris Huntzinger, news dir; Darrin Dunlap, chief engr. ■ Rates: \$9.25; 7.75; 7.75; —.

### Carnegie

**WPLW (AM)**—July 1962: 1590 khz; 1 kw-D, DA. 201 Ewing Ave., Pittsburgh (15205). (412) 922-0550. Hickling Bcstg Corp. (acq 9-75). Net: National Black. Format: MOR, rel. Spec progs: Black 5 hrs, Polish 1½ hrs wkly. ■ Robert Hickling, pres; Thom Hickling, gen & coml mgr; Greg McAtee, mus dir; Charles Herrmann, prom mgr; Cathy Hickling, news dir; Mike Metro, chief engr. ■ Rates: \$12; 12; 12; —.

### Central City

**WWZE (FM)**—Oct 19, 1972: 101.7 mhz; 5 kw. Ant 650 ft. Stereo. Box 100 (15926). (814) 754-4651. H.E.M.H. Corp. (acq 1-1-81). Net: ABC/D. Format: Music of your Life. ■ James Hancock, pres; Mary Fetske, stn mgr; Dave Hill, coml mgr; Tim Molnar, opns mgr; Dewey Rayburn, chief engr. ■ Rates: \$6; 6; 6; 6.

### Chambersburg

**WCBG (AM)**—1956: 1590 khz; 5 kw-D, 1 kw-N, DA-N. Radio Hill (17201). (717) 263-4131. Four States Broadcasting Station Inc. (acq 1964). Net: NBC. Rep: Masla, Dome. Format: MOR. ■ Norman E. Messner, pres; Molly Darr Messner, VP and gen mgr; Robert Huffman, prog dir; Kenneth Peiffer III, news dir; Drew Menter, traf dir; Charles Hubley, loc sls mgr; Harry M. Taylor, chief engr. ■ Rates: \$8; 8; 8; 8.

**WCHA (AM)**—Aug 11, 1946: 800 khz; 1 kw-D, DA-D. Box 479, Professional Arts Bldg. (17201). (717) 264-7121. Chambersburg Bcstg Co. Net: APR. Format: Nostalgia. ■ John S. Booth III, pres; Thomas D. Boock, VP & gen mgr; Charles Porter, coml mgr; John Smith, prog dir; Dave Blackwell, news dir; Chris Snivley, chief engr. ■ Rates: \$13.15; 11.45; 13.15; —.

**WIKZ (FM)**—Co-owned with WCHA(AM). April 15, 1948: 95.1 mhz; 50 kw. Ant 265 ft. Prog sep from AM. Stereo. (717) 263-0813. Format: Top-40. ■ John Martin, coml mgr; Bill Mathews, prog dir; Jim Williams, mus dir. ■ Rates: \$18.55; 16.90; 18.55; 16.90.

### Charleroi

**WESA (AM)**—1948: 940 khz; 250 w-D, DA-D. Box

202 (15202). (412) 483-6551. Laubach Radio Properties Inc. (acq 4-23-65). Net: ABC/C. Pittsburgh Rep. Commercial Media Sls. Format: Top-40. Spec prog: Croatian 1 hr, Pol 3 hrs wkly. ■ John L. Laubach Jr., pres; George R. Sample, stn mgr; Dom Piazza, prog dir; Vicki Hoover & Mike Ryan, mus dirs; Kathy Kerestes, news dir; Chris Hudak, chief engr. ■ Rates: \$20; 16; 20; 12.

**WESA-FM**—July 10, 1967: 98.3 mhz; 3 kw. Ant 300 ft. Dups AM 80%. Stereo.

### Chester

**\*WDNR (FM)**—April 22, 1977: 89.5 mhz; 10 w. Ant 170 ft. Box 1000 Widener University (19013). (215) 499-4440. Format: Div. Spec progs: Class 2 hrs, Gr 2 hrs, It 1 hr, jazz 5 hrs, Pol 1 hr, Span 1 hr wkly. ■ Mark Gallucci, tech dir.

**WQIQ (AM)**—September 1947: 1590 khz; 1 kw-U, DA-N. 12 Kent Rd. Aston. (19014). (215) 358-2696. Robe Communications Inc. (acq 9-15-81). Rep: Market 4. Format: Pop adult. ■ Robert M. Altman, pres & gen mgr; Robert Lenio, chief engr. ■ Rates: \$20; 16; 20; 10.

**WVCH (AM)**—April 4, 1948: 740 khz; 1 kw-D. Box 102, Springhouse (19477). (215) 872-8861. WVCH Communications Inc. (acq 10-74). Net: ABC/E. Format: Rel. ■ Thomas H. Moffitt, pres; Larry Wissinger, stn mgr; Tom Moffitt Jr., coml mgr; Alyce Harvey, prog dir; Nancy Fenton, mus dir; Lynne Gold, news dir; Fred Wise, chief engr. ■ Rates: \$22.50; 22.50; 17.50; —.

### Clarion

**\*WCUC-FM**—April 1977: 91.7 mhz; 2.3 kw. Ant 323 ft. Stereo. Davis Hall, Clarion State College (16214). (814) 226-2330. Clarion State College (acq 6-76). Net: MBS. Format: Variety. Spec progs: Black 3 hrs, class 5 hrs, C&W 19 hrs, jazz 19 hrs, big band 4 hrs wkly. ■ Henry L. Fueg, gen mgr; Milburn Cooper, chief engr.

**WWCH (AM)**—June 12, 1960: 1300 khz; 1 kw-D. Box 391, 725 Wood St. (16214). (814) 226-8600. Clarion County Bcstg Corp. Net: ABC/E. Rep: Dome-Messervy. Format: MOR, C&W. Spec prog: Farm 7 hrs wkly. ■ William S. Hearst, pres & gen mgr; George J. Sciranko, coml mgr; Jeffery D. Harman, prog & news dir; & prom mgr; Tim Galeza, mus dir; Scott Mathewson, chief engr. ■ Rates: \$8.30; 8.30; 8.30; —.

### Clearfield

**WCPA (AM)**—1947: 900 khz; 1 kw-D. Box 1032 (16830). (814) 765-5541. Clearfield Bcstrs Inc. Net: ABC/C. Rep: Market 4 Radio, Dome-Messervy. Format: MOR. ■ WK. Ulerich, pres; Carl A. Falvo, exec VP & gen mgr; Margaret Nemeth, coml mgr; Thomas Wonderling, chief engr.

**WQYX (FM)**—Co-owned with WCPA(AM). July 12, 1967: 93.5 mhz; 3 kw. Ant 98 ft. Stereo. Dups AM 12%. Net: ABC/FM. Format: Top-40.

### Coatesville

**WCOJ (AM)**—Nov 29, 1949: 1420 khz; 5 kw-U, DA-N. Box 231 (19320). (215) 384-2100. Chester County Bcstg Co. Format: MOR. ■ Louis N. Seltzer, pres & chief engr; William S. Halpern, gen mgr; Donald G. Kimes, coml & prom mgr; Art Douglas, prog dir; Bob Orr, news dir.

### Columbia

**WHEX (AM)**—Not on air, target date, 1983: 1580 khz; 500 w-D. 138 Concord Plaza, King of Prussia, Pa. (19406). (215) 265-8245. Columbia Bcstg Corp.

### Connellsville

**WCVI (AM)**—April 23, 1947: 1340 khz; 1 kw-D, 250 w-N. Box 865, 133 E. Crawford Ave. (15425). (412) 628-4600. Connellsville Bcstrs Inc. (acq 6-28-51). Net: ABC/E. Rep: Dome & Assoc. Format: C&W. Spec prog: Pol 1 hr wkly. ■ Cam T. Troilo, pres; William G. Richards, gen mgr & exec dir; Ralph Prinkey, sls mgr; Bob Stevens, prog dir; Mark Guadiano, mus dir; Dave Garrett, news dir; Andrew Wild, chief engr. ■ Rates: \$7.95; 7.95; 7.95; 4.10.

### Corry

**WWCB (AM)**—April 2, 1955: 1370 khz; 1 kw-D, 500

w-N, DA-N. Box 4 (16407). (814) 664-8694. Corry Bcstg (acq 11-1-74). Net: RKO. Rep: Market 4, Dome. Format: MOR. ■ Art Arkelian, pres & gen mgr; Ron Smith, sls & prom mgr; Bruce Lewis, prog & news dir; Kathy Stolz, mus dir. ■ Rates: \$8; 8; 8; 8.

### Coudersport

**WFRM (AM)**—May 1953: 600 khz; 1 kw-D. 9 South Main St. (16915). (814) 274-8600. Farm & Home Bcstg Co. Group owner: Allegheny Mtn. Net: MBS. Rep: Dome. Format: Top-40. Spec progs: Farm 2 hrs, C&W 6 hrs wkly. ■ Cary H. Simpson, pres; Tina Knapp, coml mgr; David F. Lent, prog dir; Gerri Miller, news dir; Martin Weiss, chief engr. ■ Rates: \$6.15; 4.35; 5.15; 4.15.

### Cresson

**WBXQ (FM)**—November 1981: 94.3 mhz; 3 kw. Ant 1025 ft. Stereo. Box FM 94 (16630). (814) 886-7777. Sounds Good Inc. Rep: Lotus, Dome. Format: Contemp. ■ Neil Hart, gen mgr; Ken G. Justiss, prod dir; David C. Hill, sls mgr; Neil F. Rosenbloom, co-op specialist; Chauncey Ross, prog dir; Tim Stevens, mus dir; Dave Shannon, prom mgr; Debbie Hoy, news dir; Clyde May & Francis Krug, chief engr. ■ Rates: \$25; 23; 25; 21.

### Danville

**\*WPGM (AM)**—June 1963: 1570 khz; 1 kw-D. 8 E. Market St. (17821). (717) 275-1570. Montrose Bcstg Corp. (acq 1-6-64). Net: UP! Format: Rel, btfl music. Spec progs: Class 5 hrs, farm 1 hr wkly. ■ W. Douglas Roe, pres; Lawrence Souder, gen mgr, prog dir; Robert Jarrett, mus dir; Timothy D. Dressler, prom mgr; Terry M. Diener, news dir; John Rejmer, chief engr.

**\*WPGM-FM**—Sept 6, 1968: 96.7 mhz; 340 w. Ant 760 ft. Stereo. Dups AM 75%.

### Doylestown

**WBUX (AM)**—1948: 1570 khz; 5 kw-D, DA. Box 512 (18901). (215) 348-3583. Central Bucks Bcstg Co. (acq 8-1-75). Rep: PRO Radio. Format: MOR. ■ George Pleasants, gen mgr; Tom Calvin, prog dir, Dan Taylor, news dir. ■ Rates: \$21; 20; 21; 20.

### DuBois

**WCED (AM)**—February 1941: 1420 khz; 5 kw-D, 500 w-N, DA-N. 80 N. Park Place (15801). (814) 371-6100. Tri-County Bcstg Co. Net: CBS. Rep: Devney, Dome-Messervy. Format: MOR. ■ Jason S. Gray, pres; George W. Williams, gen & coml mgr; Shirley Miller, prog dir; Gary Stormer, mus dir; Dave Anthony, opns mgr; Dave Shaffer, news dir; Larry Fisher, chief engr.

**WOWQ (FM)**—Co-owned with WCED(AM). 1948: 102.1 mhz; 11.5 kw. Ant 640 ft. Progs sep from AM. Format: Top-40, C&W. Spec prog: Pol 2 hrs wkly.

**WDBA (FM)**—Nov 12, 1975: 107.3 mhz; 50 kw. Ant 500 ft. Stereo. 28 W. Scribner Ave. (15801). (814) 371-1330. DuBois Area Bcstg Co. Inc. Net: APR. Format: Btfl mus, rel. Spec progs: Class 1 hr, Childrens 2 hrs wkly. ■ Paul Griffith, pres; Donald Shobert, gen mgr; George Lake Jr, news dir; Gerald Meloon, chief engr. ■ Rates: \$4.53; 4.53; 4.53; 4.53.

### Easton

**WEEX (AM)**—May 1956: 1230 khz; 1 kw-D, 250 w-N, DA-D. Box 190 (18042). (215) 258-6155. WEEX Inc. Net: NBC. Rep: Torbet Radio. Format: Adult contemp. ■ Hal B. Neitzel, pres; Thomas W. Wolfe, gen mgr; Dave Dillon, prog dir; Steve Wilson, news dir; Steve Boyer, chief engr. ■ Rates: \$24.80; 28; 28; 20.80.

**WQQQ (FM)**—Co-owned with WEEX(AM). June 1950: 99.9 mhz; 50 kw. Ant 450 ft. Prog sep from AM. Stereo. (215) 258-8775. Format: Btfl mus. ■ Rates: \$27.90; 31.50; 31.50; 23.40.

**WEST (AM)**—1936: 1400 khz; 1 kw-D, 250 w-N. 436 Northampton St. (18042). (215) 250-9600. Sound Communications Corp. (acq 4-1-73). Net: CBS. Rep: Katz. Format: Hitparade. ■ Frank Stisser, pres; Theodore W. Pierce, gen mgr; William Noll, coml mgr; Joseph Prentice, prog mgr; Eugene Bethman, prom mgr & mus dir; Timothy Cain, news dir; Robert Kratz, chief engr. ■ Rates: \$60; 55; 60; 45.

**WLEV (FM)**—Co-owned with WEST(AM). 1948: 96.1 mhz; 50 kw horiz, 47 kw vert. Ant 500 ft. Prog sep from AM. Stereo. Format: Adult contemp. ■ Larry Roberts,



coml mgr; Theodore Wider, prog & mus dir, prom mgr.  
■ Rates same as AM.

**\*WJRH(FM)**—March 1953: 90.5 mhz; 10 w Stereo. Lafayette College. (18042). (215) 258-5437. Lafayette College. Net: APR. Format: Prog. ■ James H. Farley, gen mgr.

**WLEV(FM)**—Listing follows WEST(AM).

**WQQQ(FM)**—Listing follows WEEX(AM).

## East Stroudsburg

**\*WESS(FM)**—March 10, 1971: 90.3 mhz; 1.37 kw Ant minus 165 ft. Stereo. Communications Ctr. East Stroudsburg State Coll. (18301). (717) 424-3512. Board of trustees & student activity assoc. East Stroudsburg State Coll. (acq 3-79). Net: NPR. Format: Div. ■ Fred Moses, pres; Thad Kirk, chief engr.

## Ebensburg

**WAJE(AM)**—May 25, 1961: 1580 khz; Stereo. 1 kw-D, DA. Cambria Savings Bldg. (15931). (814) 472-4000; 539-9636. Camcom Corp. (acq 8-10-82). Net: MBS. Format: MOR, old. ■ Roy J. Humphrey, pres & chief engr; Gary H. Kleiman, gen mgr; Ken D. Williams, prog dir. ■ Rates: \$8; 7; 7.

**WIYQ(FM)**—July 15, 1962: 99.1 mhz; 50 kw. Ant 500 ft. Stereo. 1240 Scaip Ave., Johnstown (15904). (814) 266-3691 & 5352. Cambria County Bcstg Group owner: Allegheny Mtn. Net: MBS. Rep: P/W Radio, Dome. Format: C&W. ■ Cary H. Simpson, pres; Helen Walker, gen & coml mgr; JoJo Vesveski, prog dir; John Walko, mus dir; Arnold Kuhn, prom mgr; Kate Macowski, news dir; Robert Lynn, chief engr. ■ Rates: \$10; 8; 10; 6.

## Edinboro

**\*WFSE(FM)**—April 3, 1979: 88.9 mhz; 3 kw. Ant 313 ft. Compton Hall, Edinboro State Coll. (16444). (814) 732-2889. Edinboro State Coll. ■ Dr. Gary Christensen, principal.

## Elizabethtown

**WPDC(AM)**—May 1958: 1600 khz; 500 w-D. Box 1600 (17022). (717) 367-7700. Penn Bcstg Corp. (acq 11-19-79). Group owner: Eastern Bcstg Corp. Net: APR. Rep: McGavren-Guild. Format: Country Gospel. Spec prog: Farm 5 hrs wkly. ■ Howard J. McAnany, gen mgr; John Meacham, coml mgr; Michael De Mark, prog dir; Tom Riley, chief engr.

**WRKZ(FM)**—Co-owned with WPDC(AM). April 30, 1964: 106.7 mhz; 40 kw horiz, 20 kw vert. Ant 500 ft. Prog sep from AM. Stereo. Box 142, Hershey (17033). (717) 534-1107. Net: ABC/E. Format: C&W. ■ Richard Smith, coml mgr; Chris Gable, prog dir.

## Ellwood City

**WFEM(FM)**—July 4, 1968: 92.1 mhz; 3 kw. Ant 420 ft. Stereo. 226 Fifth St. (16117). (412) 758-4527. Scott Bcstg Co. of Pennsylvania (acq 7-68). Group owner: Great Scott Stns. Net: MBS. Format: C&W. ■ Herb Scott, pres; Angelo M. Lordi, gen, coml & prom mgr; David Alleman, prog dir; Harold Davis, mus dir; Linda Linz, news dir; Jim Turner, chief engr. ■ Rates: \$9.90; 9; 9.90; 9.

## Emporium

**WLEM(AM)**—March 2, 1958: 1250 khz; 2.5 kw-D. Box 310 (15834). (814) 486-3712. Emporium Bcstg Co. (acq 1-27-71). Net: NBC. Rep: Dome & Assoc., Market 4. Format: MOR/variety. Spec progs: Farm 1 hr, btfl mus 1 hr, C&W 1 hr, top-40 4 hrs wkly. ■ Jeannine A. Jones, pres, prog & mus dir; Vito Lanzillo, gen mgr & chief engr; Debra A. Lanzillo, coml & prom mgr; Kirt Allmendinger, news dir. ■ Rates: \$6.35; 5; 6.35; —.

## Ephrata

**WGSA(AM)**—July 26, 1955: 1310 khz; 5 kw-D, DA. 44 Bethany Rd. (17522). (717) 738-1191. Garden Spot Bcstrs Inc. Net: ABC/E. Rep: Masla. Format: MOR, old, farm. Spec prog: Pa. Dutch 1 hr wkly. ■ Samuel R. Youse, pres & gen mgr; John P. Weis, stn & coml mgr; Tom Roy, news dir; Dennis S. Eberly, chief engr.

**WIOV(FM)**—Co-owned with WGSA(AM). Nov 9, 1962: 105.1 mhz; 50 kw. Ant 500 ft. Prog sep from AM.

Stereo. Box 430. (17522). Net: ABC/E. Format: Mod contemp country. ■ Bill Quay, prog dir.

## Erie

**WCCK(FM)**—Listing follows WEYZ(AM).

**\*WERG(FM)**—Dec 1, 1972: 89.9 mhz; 3 kw. Ant minus 125 ft. Box 236 Gannon University (16541). (814) 459-9374. Gannon University. Format: AOR, ed, Black. Spec progs: It 3 hrs, Greek 3 hrs, Pol 3 hrs, Span 3 hrs wkly. ■ Nora Kreider, gen mgr; Dr. John Duda, chief engr.

**WEYZ(AM)**—April 21, 1935: 1450 khz; 1 kw-D, 250 w-N. Box 1184 (16512). (814) 456-7078. Burbach Bcstg Co. (acq 9-67). Net: CBS. Rep: Katz. Format: Big band (music of your life). Spec progs: Farm 1 hr, Pol 2 hrs wkly. ■ John L. Laubach, pres; Larry O. Garrett, VP & gen mgr; Barbara Panty, coml mgr; William T. Shannon, prog dir; Bob Collins, prom mgr; Gary Loncki, news dir; Lance Howell, chief engr. ■ Rates: \$10; 9; 10; 9.

**WCCK(FM)**—Co-owned with WEYZ(AM). May 1, 1969: 103.7 mhz; 50 w. Ant 500 ft. Prog sep from AM. Stereo. Net: ABC/C. Format: Top-40. ■ J.J. Sanford, mus dir; Doug Nevel, prom mgr. ■ Rates: \$26; 24; 26; 26.

**WHYP(AM)**—See North East.

**WJET(AM)**—1951: 1400 khz; 1 kw-D, 250 w-N. 1635 Ash St. (16503). (814) 455-2741. Jet Bcstg Inc. Group owner: Myron Jones. Net: APR. Rep: Eastman, Dome, Regional. Format: Contemp. ■ Myron Jones, pres; John Kanzius, exec VP; Jim Cook, mus dir & prog dir; Bob Lindey, chief engr. ■ Rates: \$20; 18; 20; 16.

**WLKK(AM)**—1941: 1260 khz; 5 kw-U, DA-2. 471 Robison Rd. W. (16509). (814) 868-9656. WERC Inc. (acq 1959). Group owner: Goldman. Net: NBC, UPI. Rep: Christal. Format: Modern country. ■ Simon Goldman, pres; David W. Gifford, VP & gen mgr; Scott Osborne, sls mgr; Rich Peterson, opns mgr; Ed Evans, news dir; George MacMurdy, chief engr.

**WLUV(FM)**—Co-owned with WLKK(AM). 1949: 99.9 mhz; 9.7 kw. Ant 400 ft. Prog sep from AM. Stereo. (814) 868-8611. Format: Btfl mus. ■ Scott Osborne, coml mgr; Bill Shelley, opns mgr; Bob Carson, mus dir.

**\*WQLN-FM**—Jan 7, 1973: 91.3 mhz; 35 kw. Ant 500 ft. Stereo. Box 10 (16512). (814) 868-4654. TWX 510-696-6611. Format: Bcstg of N.W. Pennsylvania. Net: NPR. Format: Clas, jazz, news. Spec progs: Black 2 hrs, It 2 hrs, Span 1 hr, bluegrass 3 hrs wkly. ■ Robert Chitester, pres; Fred Marino, gen mgr; Thomas J. McLaren, prom mgr; James Van Dongen, news dir; William Podbielski, chief engr. ■ \*WQLN(TV) affil.

**WRIE(AM)**—1947: 1330 khz; 5 kw-U, DA-2. Box 2072 (16512). (814) 796-6777. Radio Erie Inc. (acq 11-1-67). Net: ABC/E. Rep: McGavren-Guild. Format: MOR. ■ F. Brady Louis, gen mgr; F. Bill Erb, stn mgr; Ted Trampenau, sls mgr; Ted Abbott, mus dir; Bob Hughes, news dir; Jay Scott, prog dir; Tim Earl, prom mgr; Loretta Bellicini, continuity dir; Ken Husband, chief engr. ■ Rates: \$28; 26; 22.

**WSEG(FM)**—See McKean.

## Everett

**WSKE(AM)**—March 15, 1963: 1050 khz; 1 kw-D, DA. Box 187 (15537). (814) 652-2600. Radio Everett Inc. (acq 7-1-67). Net: ABC/I. Format: C&W. ■ Melvin "Shorty" King Backner, pres & coml mgr; Sandra King, gen mgr; Marty King, prog & mus dir, prom mgr & chief engr. ■ Rates: \$4; 4; 4; 4.

## Exeter

**\*WASD(FM)**—Not on air, target date unknown: 88.1 mhz; 110 w. Ant minus 370 ft. Penn & Memorial Avenues (18643). Wyoming Area School District.

## Fairless Hills

**WKXW(FM)**—See Trenton, N.J.

## Farrell

**WGBU(AM)**—Licensed to Farrell. See Sharon.

**WMGZ(FM)**—Licensed to Sharpsville. See Sharon.

## Pennsylvania Radio

### Folsom

**WRSD(FM)**—Not on air, target date unknown: 94.9 mhz; 1.4 kw, Ant 20 ft. 1001 Morton Ave. (19033). Ridley School District. Format: Ed.

### Franklin

**WFRA(AM)**—April 13, 1958: 1450 khz; 1 kw-D, 250 w-N. Box 908 (16323). (814) 432-2188. Northwestern Pennsylvania Bcstg Co. Inc. Net: MBS. Format: Contemp & MOR. ■ Robert H. Sauber, pres, gen mgr & chief engr; Harry J. Kingdom, coml mgr; Dennis S. Woytek, opns mgr; John Last, news dir. ■ Rates: \$10; 9; 10; 9.

**WVEN(FM)**—Co-owned with WFRA(AM). March 5, 1971: 99.3 mhz; 3 kw. Ant 230 ft. Dups AM 100%. Stereo. ■ Rates same as AM.

### Freeland

**WQEQ(FM)**—April 2, 1976: 103.1 mhz; 3 kw. Ant 680 ft. Stereo. WQEQ Walnut St. (18201). (717) 636-2346. Edward & Richard Genetti (acq 8-1-79). Format: Adult contemp. ■ Neil J. Rodino, pres & gen mgr; Joyce Steiman, coml mgr; Thomas Emanski, prog dir & prom mgr; James Dino, news dir; Robert Schact, chief engr. ■ Rates: \$11; 11; 11; 11.

### Gettysburg

**WGET(AM)**—Aug 27, 1950: 1320 khz; 1 kw-D, 500 w-N, DA-2. Box 280 (17325). (717) 334-3101. Times and News Publishing Co. Net: MBS. Rep: Dome, Market 4. Format: MOR. Spec progs: Big bands 3 hrs wkly. ■ Richard E. Selby, gen mgr; Barbara M. Baugher, asst mgr; Mark Watkins, mus dir; Michael Sanders, news dir; Charles Lupp, chief engr. ■ Rates: \$10; 8.25; 9.40; 6.75.

**WGTY(FM)**—Co-owned with WGET(AM). July 5, 1962: 107.7 mhz; 10 kw. Ant 350 ft. Prog sep from AM. Stereo. Format: Contemp btfl mus. Spec prog: Big Bands 3 hrs wkly. ■ Rates: \$8.80; 7.65; 8.80; 6.50.

**\*WZBT(FM)**—1976: 90.3 mhz; 10 w. Ant 60 ft. Box 435 Gettysburg College (17325). (717) 334-7691. Gettysburg College. Format: Div. ■ Julian Wolfe and Christopher Jentsch, gen mgrs.

### Girard

**\*WGAE(FM)**—Not on air, target date unknown: 88.3 mhz; 10 w. Ant 80 ft. Stereo. 1135 Lake St. (16417). (814) 774-2611 ext 253. Girard School District. Format: Educational. ■ Frederick Bentley, gen mgr; Dr. John Duda, chief engr.

### Greencastle

**WKSL(FM)**—May 6, 1967: 94.3 mhz; 1.7 kw. Ant 360 ft. Box 10 (17225). (717) 597-7151. Greencastle Bcstg Inc. Format: C&W, MOR. Spec progs: Ger 5 hrs, Pol 5 hrs, Black 1 hr, wkly. ■ Benjamin F. Thomas, prop & gen mgr; Robert L. Thomas, coml mgr & mus dir; Harold D. Kuhns, chief engr.

### Greensburg

**WHJB(AM)**—Oct 28, 1934: 620 khz; 2.5 kw-D, 500 w-N, DA-2. 245 Brown St. (15601). (412) 834-0600 or Pittsburgh (412) 242-3303. WHJB Radio (acq 1-1-62). Net: MBS. Rep: Dome. Format: MOR. ■ Melvin A. Goldberg, mgng ptrn; Jonn Longo, mgr; Marlene Milyak, office mgr; Barry Banker, opns mgr & news dir; Chuck Burtner, prog dir; Richard Ruby, chief engr. ■ Rates: \$23; 21; 23; 21.

**WOKU-FM**—Co-owned with WHJB(AM). July 8, 1968: 107.1 mhz; 3 kw horiz, 2.95 kw vert. Ant 300 ft. Dups AM 5%. Stereo. Format: C&W. ■ Rates: \$19; 17; 19; 17.

### Greenville

**WGRP(AM)**—Sept 19, 1959: 940 khz; 1 kw-D, DA-2. Box 189 (16125). (412) 588-8900. Greenville Bcstg Co. Net: APR. Rep: Dome-Messervy. Format: MOR. ■ Merle G. Anderson, pres & chief engr; Donna M. Mur-

## Pennsylvania Radio

ray, coml mgr; William Shaffer, news dir. ■ Rates: \$6.50; 6.50; 6.50; 6.50.

**WGRP-FM**—July 1965: 107.1 mhz; 3 kw. Ant 240 ft. Dups AM 65%. ■ Rates: \$6.50; 6.50; 6.50; 6.50.

**\*WTGP(FM)**—Sept 3, 1971: 88.1 mhz; 55 w. Ant 100 ft. Stereo. Thiel College (16125). (412) 588-7700, ext 363. Thiel College. Net: ABC/I. Format: Div. Spec prog: Class 15 hrs wkly. ■ Charles Brown, gen mgr.

### Grove City

**WEDA-FM**—Sept 10, 1962: 95.1 mhz; 7 kw. Ant 200 ft. Stereo. 125 S. Broad St. (16127). (412) 458-6500. WEDA Inc. Rep: Dome, Gateway. Format: Btfl mus. Spec prog: Farm 3 hrs wkly. ■ James V. Perry, pres & gen mgr; Michael Troiano, coml mgr; Bill Snyder, prog dir; Jeff Brown, mus dir; Wayne Lightner, news dir; Edwin Meeks, chief engr. ■ Rates: \$8; 8; 8; 8.

**\*WSAJ(AM)**—April 1920: 1340 khz; 100 w. Grove City College (16127). (412) 458-9352. Grove City College. Net: ABC/E. Format: Div, jazz, class. Spec prog: Foreign lang 2 hrs wkly. ■ Thomas E. Langmyer, pres & gen mgr; Gail F. Zehner, prog dir; Craig Dye, mus dir; Brent Ottaway, news dir; Dr. Frank T. Duda, chief engr.

**\*WSAJ-FM**—September 1968: 89.5 mhz; 10 w (CP: 100 w). Ant 145 ft. Prog sep from AM. (412) 458-9350. Net: ABC/I. Format: AOR, top-40. Spec progs: Class 3 hrs, jazz 6 hrs, C&W 2 hrs wkly. ■ Alexander Hutnik, mus dir; Daniel Aiken, technical dir.

### Hanover

**WHVR(AM)**—Jan 9, 1949: 1280 khz; 5 kw-D, 500 w-N, DA-2. Box 234 (17331). (717) 637-3831. Radio Hanover Inc. Net: UPI. Format: MOR. ■ John D. Bare, pres & gen mgr; Thom Smyser, coml mgr; Steve Petry, prog dir; Bob Dana, mus dir; Larry Rhoten, news dir; Daryl Hancock, chief engr.

**WYCR(FM)**—Co-owned with WHVR(AM). Dec 22, 1962: 98.5 mhz; 10.5 kw. Ant 930 ft. Stereo. Prog sep from AM. Rep: P/W Radio Reps. Format: Rock. ■ John W. Lawrence, stn mgr; Dave Jackson, prog dir.

### Harrisburg

**WCMB(AM)**—February 1948: 1460 khz; 5 kw-U, DA-N. Box 3433 (17105). (717) 763-7020. Hudson Bcstg Corp. (acq 1-1-59). Group owner: McKenna. Net: ABC/D. Rep: Torbet. Format: Country. Spec prog: Black 3.5 hrs wkly. ■ James A. McKenna, pres; Brian Danzis, VP & gen mgr; Bob Paiva, opns mgr; Bob Foor, news dir; Darren Dunlap, chief engr.

**WSFM(FM)**—Co-owned with WCMB(AM). July 1965: 99.3 mhz; 3 kw. Ant 235 ft. Prog sep from AM. Stereo. Net: ABC/FM. Format: Adult contemp.

**WFEC(AM)**—May 28, 1945: 1400 khz; 1 kw-D, 250 w-N. 900 Market St. (17101). (717) 238-5122. Scott Bcstg Corp. (acq 10-15-68). Group owner: Great Scott Stns. Net: ABC/C, MBS, UPI. Rep: McGavren-Guild. Format: Top-40. ■ Herbert Scott, pres; Mitchell Scott, gen mgr; Jeffrey Scott, prog dir; Joe Wambaugh, news dir; David Wickman, chief engr.

**WHP(AM)**—1924: 580 khz; 5 kw-U, DA-N. Box 1507. (17105). (717) 238-2100. TWX 510-650-0816. WHP Inc. Net: CBS. Rep: Katz. Format: MOR. Spec progs: C&W 2 hrs, Farm 1 hr wkly. ■ Donald D. Wear, pres & gen mgr; Thomas G. Miller, gen sls mgr; John Bowling, sls mgr; Maurice Gannaway, dir of engr & opns; Shirley Schell, prog dir; Fred Caesar, news dir. ■ Rates: \$140; 135; 135; 55.

**WHP-FM**—1946: 97.3 mhz; 14 kw. Ant 840 ft. Prog sep from AM. Stereo. Format: Easy Istng. ■ Rates same as AM. ■ WHP-TV affil.

**WKBO(AM)**—1922: 1230 khz; 1 kw-D, 250 w-N. 411 S. 40th St. (17111). (717) 561-0710. Haree Bcstrs Inc. (acq 6-80). Net: NBC. Rep: Blair. Format: Adult contemp, talk. Spec prog: Rel 2 hrs wkly. ■ J. Albert Dame, pres; John W. Dame, gen mgr; Tim Burns, prog dir; Bill Trousedale, mus dir; Dennis Edwards, news dir; Terry Snyder, chief engr. ■ Rates: \$48; 30; 43; 25.

**\*WMSP(FM)**—Sept 30, 1962: 94.9 mhz; 50 kw. Ant 205 ft. Stereo. 24 S. 2nd St. (17101). (717) 238-6763. Market Square Presbyterian Church. Net: UPI. Format: Class. Spec progs: Black 4.5 hrs, jazz 8 hrs, Vietnamese 2 hrs wkly. ■ David C. Zett, stn mgr; Twan Keller, prog dir; Tony Walsh, chief engr.

**WRHY(FM)**—See Starview.

**WSFM(FM)**—Listing follows WCMB(AM).

**WTPA-FM**—1962: 104.1 mhz; 14.8 kw. Ant 950 ft. Stereo. 3400 N. 6th St. (17110). (717) 238-1402. Foster Media Corp. (acq 8-1-82). Net: ABC Rock Radio. Rep: Selcom. Format: AOR. Spec prog: Jazz 2 hrs wkly. ■ Dennis R. Israel, pres; Carol B. Logan, stn mgr; Leann Bonitz, coml mgr; Jeff Kauffman, prog dir; Joseph J. Battista, sls mgr; Elton Cannon, news dir; Tom Walker, chief engr.

### Havertown

**\*WHHS(FM)**—Dec 6, 1949: 89.3 mhz; 10 w. Ant 75 ft. Mill Rd. & Leedom Ave. (19083). (215) 446-7111. School District of Haverford Township. Format: Div. ■ Dr. Matthew Costanzo, supt of schools; Stephan Snyder, gen mgr & fac adv; Gary Lipson, chief engr.

### Hazleton

**WAZL(AM)**—Dec 19, 1932: 1490 khz; 1 kw-D, 250 w-N. 706-12 Hazleton National Bank Bldg. (18201). (717) 454-3531. The Luzerne Co. (acq 6-8-82). Net: NBC. Rep: Market 4, Dome. Format: Contemp. ■ Victor C. Diehm, bd chmn; Victor C. Diehm, Jr, pres & gen mgr; Ron J. Gillenardo, asst gen sls mgr; Bill Waschko, prog dir; Terry Moran, news dir. ■ Rates: \$8.50; 7.50; 8.50; 6.50.

**WVCD(FM)**—Co-owned with WAZL(AM). 1949: 97.9 mhz; 24 kw. Ant 660 ft. Stereo. Progs sep from AM. Format: Btfl mus. ■ Rates: \$9.50; 8.50; 9.50; 8.50.

### Hershey

**\*WITF-FM**—April 1, 1971: 89.5 mhz; 4.2 kw. (CP: 5.9 kw). Ant 1360 ft. Stereo, quad. Box Z (17033). (717) 533-8000. TWX: 510-657-4010. South Central Educational Bcstg Council. Net: NPR, EPRN. Format: Class. ■ Lois Lehman Grass, chmn; Dr. Robert F. Larson, pres & gen mgr; Dr. Walter P. Sheppard, VP-bcstg; David L. Ginder, mus dir; Wick Woodford, prog mgr; Robert F. Hostetter Jr, VP, media & community mgr; John A. Bosak, dir engr. ■ \*WITF-TV affil.

### Hollidaysburg

**WHPA(FM)**—Co-owned with WKMC(AM) Roaring Spring. Oct. 15, 1978: 104.9 mhz; 120 w. Ant 1,220 ft. (CP: 95 w, Ant 1,417 ft.). Stereo. 224 Allegheny St. (16648). (814) 695-4441. Cove Broadcasting Co. Inc. Net: NBC. Rep: Pates-Walton, Keystone. Format: Easy listening, MOR. Spec prog: Class 3 hrs, jazz 3 hrs; C&W 3 hrs, Big Band, 3 hrs, oldies 3 hrs wkly. ■ Louis J. Maierhofer, pres; Dick Dowdell, opns mgr; Cathy Shaw, off mgr & traf coord; Dave Bithell, news dir; Gary Magill, chief engr. ■ Rates: \$15; 14; 14; 10.

### Homer City

**WRID(AM)**—Not on air, target date unknown: 1160 khz; 5 kw-D. (CP: 1 kw-N, DA-2). Box 231, Somerset (15501). Ridge Communications Inc. Format: C&W.

### Honesdale

**WDNH(AM)**—September 1972: 1590 khz; 2.5 kw-D. 350 Erie St. (18431). (717) 253-1616. WAEN Bcstg Corp. (acq 1-76). Net: ABC/E. Rep: Market 4, Dome. Format: Stardust nostalgia. Spec prog: Pol 3 hrs wkly. ■ Robert H. Mermell, pres & gen mgr; Robert A. Maculaitis, coml & prom mgr; Jo Ann Heier, prog dir; Gary Stinnard, chief engr. ■ Rates: \$8; 6.75; 7.50; —.

**WDNH-FM**—Oct 12, 1981: 95.3 mhz; 2.5 kw. Ant 338 ft. Prog sep from AM. Stereo. Format: MOR. Spec progs: Farm 1 hr, class 4 hrs, Pol 3 hrs wkly. ■ Rates: \$7.50; 6.50; 7; 4.50.

### Huntingdon

**WHUN(AM)**—March 2, 1947: 1150 khz; 5 kw-D. Box 404 (16652). (814) 643-3340. Huntingdon Bcstrs Inc. Format: Bright MOR. ■ Josephine B. McMeen, pres; W. E. Germann, gen mgr; Suana H. Germann, prog dir; Blair Shore, coml mgr; Karen Schydowski, news dir; Clark Wagner, chief engr. ■ Rates: \$4.10; 4.10; 4.10; 4.10.

**WRLR(FM)**—Co-owned with WHUN(AM). Sept 12, 1967: 106.3 mhz; 3 kw. Ant 150 ft. Stereo. Net: UPI. ■ Rates same as AM.

**\*WKVR-FM**—March 1978: 103.5 mhz; 13 w. Ant 51 ft. (CP: Ant minus 376 ft.). Box 1005, Juniata College (16652). (814) 643-5031. Juniata Bd of Trustees. Net: MBS. Format: AOR. Spec progs: Class 3 hrs, jazz 3 hrs wkly. ■ Brian Check, gen mgr; Dave Heisterkamp, prog dir; Heather Roche, mus dir; Charles Craft, chief engr.

**WQRO(AM)**—Dec 18, 1978: 1080 khz; 1 kw-D, DA, 1 kw-CH. Box 107 (16652). (814) 643-5710. Raystown Radio Inc. Net: ABC/E. Format: Top-40. ■ Thomas L. Hanks, pres & gen mgr; Bob Hall, coml mgr; Steve Austin, prog & mus dir; Joe Thompson, news dir; Robert Resconsin, chief engr. ■ Rates: \$3.55; 3.55; 3.55; 3.55.

**WRLR(FM)**—Listing follows WHUN(AM).

## Indiana



**WDAD(AM)**—Nov 4, 1945: 1450 khz; 1 kw-D, 250 w-N, Box 668 (15701). (412) 349-1450. Indiana Bcstrs Inc. (acq 8-58). Group owner: Progressive Publishing. Net: CBS. Format: MOR. ■ W.K. Ulerich, pres; Dick Sherry, gen mgr; Ruth Pequignot, bus mgr; Jack Benedict, prog dir; Bernie Smith, news dir; Dyle Miller, chief engr.



**WQMU(FM)**—Co-owned with WDAD(AM). Aug 14, 1968: 103.1 mhz; 3 kw. Ant 170 ft. Prog sep from AM. Format: Soft rock. ■ Andy Briggs, prog dir.

**\*WIUP-FM**—October 1969: 90.1 mhz; 1.60 kw. Ant 88 ft. Stereo. 121 Stouffer Hall, Indiana Univ. of Pa. (15705). (412) 357-2490. Indiana Univ. of Pa. Format: Class, jazz, prog. Spec progs: Class 12 hrs, Fr 1 hr, jazz 18 hrs, Sp 1 hr wkly. ■ Mary Beth Leidman, gen mgr; Ken Cirolli, chief engr.

**WQMU(FM)**—Listing follows WDAD(AM).

## Jeanette

**WBCW(AM)**—Jan 28, 1974: 1530 khz; 1 kw-D, 250 w-CH. 111 S. Fourth St. (15644). (412) 527-5656. Central Westmoreland Bcstg Co. Net: ABC/I. Format: Talk, top-40. Spec progs: It 1 hr, Pol 5 hrs, Farm 1 hr, Slovenian 2 hrs, wkly. ■ Verna M. Calisti, pres & gen mgr; Jacqueline Rae Calisti, mus dir; John M. Orange, chief engr. ■ Rates: \$7.50; 7.50; 5; 5.

## Jenkintown

**WIBF-FM**—Nov 1, 1960: 103.9 mhz; 270 w. Ant 1000 ft. The Benson East (19046). (215) 886-2000. Fox Bcstg Co. Net: ABC/E. Rep: Groskin. Format: Relg, ethnic. Spec progs: Ger 1 hr, Ital 15 hrs, Pol 2 hrs, Sp 18 hrs, Korean 2 hrs, Greek 3 hrs, Ukran 2 hrs wkly. ■ William L. Fox, pres & gen mgr; Douglas Henson, stn mgr; Larry Molinaro, mus dir; Douglas Henson, coml mgr; Donald Hess, news dir; James S. Craig, chief engr. ■ Rates: \$17; 17; 17; 17.

## Jersey Shore

**WJSA(AM)**—July 10, 1979: 1600 khz; 1 kw-D. 262 Allegheny St. (17740). (717) 398-7200. Tiadaghton Bcstg Co. Net: ABC/I. Format: Rel. ■ Kenneth H. Breon Jr., owner; John K. Hogg Jr., gen mgr. ■ Rates: \$6.70; 5.30; 6.70; 5.30.

**WSQV(FM)**—Aug 20, 1979: 97.7 mhz; 3 kw. Ant 300 ft. Stereo. Box 354 (17740). (717) 398-4898.



Audiophase Bcstg Inc. (5-1-81). Net: NBC's The Source. Format: Top tracks. ■ Curt Van Loon, pres & gen mgr; Tim Menowsky, sis mgr; Frank Bell, prog dir; Jackson Reed, mus dir; Jill Wollet, news dir; Lynn Deppen, chief engr. ■ Rates: \$11.77; 10.59; 11.77; 10.59.

## Johnsonburg

**WTMX(FM)**—See Ridgway

## Johnstown

**WCRO(AM)**—September 1947: 1230 khz; 1 kw-D, 250 w-N, 605 Main St. (15901). (814) 536-5158. Century Bcstg of Pa. Net: ABC/C. Rep: H-R/Stone. Format: Top-40. ■ John J. Keel, pres; Sandy D. Neri, VP & gen mgr; Mike Farrow, prog administrator; Jack Michaels, mus dir; Clyde May, chief engr. ■ Rates: \$23; 21; 23; 19.

**WGLU(FM)**—Sept 1, 1974: 92.1 mhz; 166 w. Ant 1042 ft. 516 Main St. (15901). (814) 536-7825. Conemaugh Communications Corp. (acq 8-29-80). Net: NBC's The Source. Rep: Masla. Format: Album Oriented Adult Contemp. ■ Fred Glosser, pres; Ralph T. Lovette, VP & gen mgr; Brian Vuletech, sis mgr; Gareif Hart, prog & mus dir; Patricia Henry, prom mgr; J. Super, chief engr. ■ Rates: \$32; 24; 32; 24.

**WIYQ(FM)**—See Ebensburg.

**WJAC(AM)**—April 1925: 850 khz; 10 kw-U, DA-1, Plaza Dr. (15905). (814) 255-4186. TWX 814-248-8354. WJAC Inc. (acq 1932). Net: NBC. Rep: Torbet. Format: C&W. ■ Richard H. Mayer, pres; Michael D. Forosisky, gen mgr; Dennis Butebaugh, news dir; Arthur L. Vrooman, chief engr. ■ Rates: \$39; 35; 31; 27.

**WJAC-FM**—August 1949: 95.5 mhz; 57 kw horiz, 54 kw vert. Ant 1060 ft. Stereo. Format: Btfl mus. ■ WJAC-TV affil.

**WJNL(AM)**—August 1946: 1490 khz; 1 kw-D, 250 w-N, Cover Hill (15902). (814) 535-8554. Cover Bcstg Inc. (acq 1972). Net: CBS. Rep: PRO Radio. Format: Oldies, MOR. ■ John E. Gelormino, pres; Sharon M. McDevitt, sec & treas. ■ Rates: \$19; 17; 19; 15.

**WJNL-FM**—Aug 14, 1973: 96.5 mhz; 50 kw. Ant 100 ft. Dups AM 20%. Net: CBS, UPI. Format: MOR, oldies. ■ Rates: \$19; 17; 19; 15.

## Kane

**WKZA(AM)**—June 7, 1954: 960 khz; 1 kw-D. Box 518 (16735). (814) 837-7100. Raise Kane Radio Inc. (acq 6-1-81). Net: ABC/C. Format: Div. ■ Bill Berry, pres & gen mgr; Lynn O. Smith, stn mgr; Marlene Sullivan, coml mgr; Mark R. Partner, sis mgr; Scott Schul, mus dir; Champagne Berry, news dir. ■ Rates: \$9; 9; 9; 9.

**WRXZ(FM)**—December 1981: 103.9 mhz; 3 kw. Ant 300 ft. Stereo. 5351 William Flynn Hwy. (15044). (412) 443-9900. Huber-Dixon Bcstg. Format: Talk, top-40, C&W. ■ C.V. Huber Jr, pres; T.R. Dixon, pres; Clarence V. Huber Jr, gen mgr. ■ Rates: \$6.40; 6.40; 6.40; 6.90.

## Kittanning

**WACB(AM)**—1948: 1380 khz; 1 kw-D. Box 511 (16201). (412) 543-1380. Nichola Bcstg (acq 12-1-81). Format: MOR. ■ R.A. Nicholas III, VP & gen mgr; Jeffrey Grunden, prog dir; Patti L. Davis, news dir; Kevin Sanders, chief engr. ■ Rates: \$10; 10; 10; 10.

## Lancaster

**WDAC(FM)**—Dec 13, 1959: 94.5 mhz; 50 kw. Ant 500 ft. Box 3022 (17604). (717) 284-4123. WDAC Radio Co. Inc. (acq 3-3-81). Net: UPI. Format: Rel. Spec progs: Farm 16 hrs wkly. ■ Richard Crawford, pres; Paul R. Hollinger, gen mgr; Donald Powell, coml mgr; John E. Eby, prog dir; John MacAlarney, news dir; Ralph Haneman, chief engr. ■ Rates: \$13.90; 9.70; 13.90; 9.70.

**\*WFNM(FM)**—May 1973: 89.1 mhz; 100 w. Ant 150. Franklin and Marshall College. (17604). (717) 291-4096. Franklin and Marshall College. Format: Prog. Spec progs: Class 6 hrs, jazz 8 hrs, Span 3 hrs wkly. ■ Jonathan Ziss, gen mgr; Daniel Fram, prog dir; Buddy Spada, mus dir; Mark G. Schieffley, news dir; Nelson Kepperling, chief engr.

**WLAN(AM)**—Aug 9, 1946: 1390 khz; 5 kw-D, 1 kw-N, DA-2, 252 N. Queen St. (17603). (717) 394-7261. Peoples Bcstg Co. Net: ABC/C, MBS. Rep: Masla, Dome. Format: MOR. Spec progs: Sp 1 hrs, Farm ½ hr, Black ½ hr wkly. ■ Samuel M. Altdoerffer, pres; Samuel Altdoerffer Jr, gen mgr; William Cifuni, coml mgr; Walter Schmid, prog dir; David Russell, mus dir; Leslie Wendle, prom mgr; Ellen Wascou, news dir; Frank Altdoerffer, chief engr.

**WLAN-FM**—January 1948: 96.9 mhz; 50 kw. Ant 500 ft. Stereo. Prog sep from AM. Net: ABC/FM. Format: Mass Appeal Contemp. ■ Mel Edwards, prog dir.

**WLPA(AM)**—1922: 1490 khz; 1 kw-D, 250 w-N, 24 S. Queen St. (17603). (717) 397-0333. Hall Communications Inc. (group owner; acq 2-13-77). Net: NBC, RKO. Rep: Christal. Format: Hit parade. Spec prog: Sp 3 hrs wkly. ■ Robert M. Hall, pres; Richard P. Reed, exec VP; William S. Baldwin, gen mgr; David Radcliff, prog dir; Tom Richards, mus dir; Marlene Joyce, news dir; Edd Monskie, chief engr.

**WNCE(FM)**—Co-owned with WLPA(AM). 1944: 101.3 mhz; 50 kw. Ant 1,290 ft. Prog sep from AM. Stereo. Format: Btfl mus. ■ Joe Winters, prog dir.

**\*WPTG(FM)**—April 1, 1979: 90.3 mhz; 1 kw. Ant 108 ft. Stereo. 780 Eden Rd. (17601). (717) 569-4259. Joy Public Bcstg Corp. Format: Rel. Spec progs: class 2 hrs wkly. ■ Joseph Brown, pres; John C. Banker, gen mgr; Robert Landis, chief engr.

## Lansdale

**WNPV(AM)**—Oct 17, 1960: 1440 khz; 500 w-U, DA-2, Box 1440 (19446). (215) 855-8211. WNPV Inc (acq 10-1-80). Rep: Dome. Format: MOR. Spec prog: C&W 5 hrs, Big Band 5 hrs wkly. ■ John G. Skiboe, pres & gen mgr; Paul Hagerty, coml mgr; Fred Day, prog dir; Phillip Hunt, mus dir; Paul Taylor, news dir; Richard R. Wright, chief engr. ■ Rates: \$15.50; 15; 14.50; 8.

## Lansford

**WLSH(AM)**—Dec 24, 1952: 1410 khz; 5 kw-D, DA, Box D (18232). (717) 645-3123. Pocono Anthracite Communications Inc. Format: Div. Spec progs: C&W 3 hrs, Pol 2 hrs wkly. ■ Bud Angst, pres; Mickey Angst, gen mgr. ■ Rates: \$6.50; 6.50; 6.50; —.

## Latrobe

**WCNS(AM)**—Aug 11, 1956: 1480 khz; 500 w-D, DA, 317 Depot St. (15650). (412) 537-3338. Advance Communications Corp. (acq 1-7-79). Format: C&W. Spec progs: Farm 1 hr, old 2 hrs, Pol 2 hrs wkly. ■ Marc Robertshaw, pres; Ralph R. Conde, gen mgr; Christopher G. Michaels, gen sis mgr; Steve Todd Davies, mus dir; Charles Campbell, prog & new dir; Chris Hudack, chief engr. ■ Rates: \$11; 9.50; 11; —.

**WQTW(AM)**—1952: 1570 khz; 1 kw-D. Box 208 (15650). (412) 539-2511. Regency Bcstg Corp. (acq 10-31-73). Rep: Commercial Media Sis. Format: MOR, old. Spec prog: Pol 5 hrs wkly. ■ Nick A. Corvello, pres; Charles D. Wagner, gen mgr; Anthony Quatrini, coml mgr; Terry Ray Miller, prog dir; David Martin, mus dir. ■ Rates: \$9.25; 9.25; 9.25; 9.25.

## Lebanon

**WAHT(AM)**—See Anville-Cleona.

**WLBR(AM)**—Nov 13, 1946: 1270 khz; 5 kw-D, 1 kw-N, DA-2, Route 72 North (17042). (717) 272-7651. Lebanon Bcstg Co. Net: ABC/J. Rep: Masla, Dome. Format: MOR. ■ Lester P. Etter, pres; Robert D. Etter, gen mgr; Edward J. Burris, prog dir & coml mgr; Greg Lyons, mus dir; Hy White, news dir. ■ Rates: \$17.50; 14.85; 17.50; 14.85.

**WUFM(FM)**—Co-owned with WLBR(AM). January 1948: 100.1 mhz; 3 kw. Ant 270 ft horiz, 265 ft vert. Stereo. Prog sep from AM. Format: MOR. ■ Rates: \$15.50; 15.50; 15.50; 15.50.

**WVLY(AM)**—July 4, 1976: 940 khz; 1 kw-D, Box 940 (17042). (717) 273-2611. Lebanon Valley Radio. Net: MBS. Format: C&W. ■ Robert M. Leshner, pres; Arthur Greiner, gen mgr; Galen McGarvey, coml mgr; Kenneth Lightner, prog dir; Randy Stamm, chief engr. ■ Rates: \$7.20; 7.20; 7.20; —.

## Lehighton

**WYNS(AM)**—April 12, 1962: 1150 khz; 1 kw-D, DA,

## Pennsylvania Radio

Box 115 (18235). (215) 377-1150. Valley Bcstg Co. Rep: Market 4, Regional. Format: MOR. ■ Martin H. Philip, pres; Jeff Dean, gen & coml mgr; Betty Straubinger, stn mgr; Tom Roberts, chief engr.

## Lehman

**\*WPSU(FM)**—October 1974: 89.1 mhz; 17 w. Ant 66 ft. Stereo. Box 1830 Wilkes-Barre (18708). (717) 675-2171. Penn. State University. Format: AOR, prog. Spec prog: Jazz 4 hrs wkly. ■ Rick Hiduk, gen mgr; Harold Groff, consulting engr.

## Levittown-Fairless Hills

**WBCB(AM)**—Dec 8, 1957: 1490 khz; 1 kw-D, 250 w-N, 200 Magnolia Dr. (19054). (215) 949-1490. O'Keefe Bcstg Co. Format: MOR, news. ■ William J. Garry, pres & gen mgr; Bob Burton, prog & mus dir; Vince Reed, news dir. ■ Rates: \$15.55; 15.55; 15.55; 15.55.

## Lewisburg

**WTGC(AM)**—Sept 9, 1957: 1010 khz; 1 kw-D, Colonial Park R.D. 1 (17837). (717) 523-3271. Town, Gown and Country Radio (acq 6-28-76). Rep: Pates-Walton. Format: MOR. ■ Louis J. Maierhofer, pres; Richard Dowdell, opns mgr; Gary H. Strausser, coml mgr; Ron Adams, prog dir; Barbara Kling, off mgr; Dave Lightcap, chief engr. ■ Rates: \$7.50; 7; 7.50; 7.

**\*WVBU-FM**—October 1965: 90.5 mhz; 456 w. Ant minus 122 ft. Stereo. Box C-3088, Bucknell Univ. (17837). (717) 524-3489. Bucknell Univ. Format: Prog. Spec progs: Black 6 hrs, dance 15 hrs, jazz 15 hrs wkly. ■ Vince Mehringer, gen mgr; Tom Green, prog dir; Barry Zeger, mus dir; Mark Steudel, chief engr.

## Lewistown

**WKVA(AM)**—Dec 4, 1949: 920 khz; 1 kw-D, 500 w-N, DA-2, Box 432, 1 Juniata St. (17044). (717) 242-1493. Central Pennsylvania Bcstg Co. (acq 3-1-51). Net: APR, ABC/J. Rep: Rgnl Repts Corp. Format: Mod-country. Spec progs: Jazz 4 hrs, Farm 1 hr wkly. ■ Robert L. Wilson, pres; David Wilson, gen mgr; Paul Bryan, coml mgr; Mary Lee Brandt, prog dir; Gary Drapcho, sports dir; Kimberly Sprout, prom mgr; Ron Patterson, news dir; John Dillon, chief engr. ■ Rates: \$10; 10; 10; 10.

**WMRF(AM)**—June 1, 1941: 1490 khz; 1 kw-D, 250 w-N, 5 W. Market St. (17044). (717) 248-6757. Mifflin County Bcstg Co. (acq 1-1-78). Net: NBC. Rep: Devney, Dome. Format: MOR. ■ Frank Troiani, pres & gen mgr; Pete Herman, coml mgr; Harriet Rishel, prom mgr; Pam Wilson, news dir; Chip Morgan, prog dir & chief engr. ■ Rates: \$12; 12; 12; 12.

**WMRF-FM**—Oct 1, 1964: 95.9 mhz; 3 kw. Ant 350 ft. Dups AM 100%.

## Lincoln University

**\*WLIU(FM)**—Aug 1, 1975: 88.7 mhz; 10 w. Ant 40 ft. Lincoln University (19352). (215) 932-8300. Lincoln University. Format: Variety. ■ Charles Breza, chief engr.

## Linesville

**WVCC(FM)**—May 4, 1970: 101.7 mhz; 3 kw. Ant 300 ft. Box 307 (16424). (814) 683-4000. Arthur W. Cervi. Net: MBS. Format: MOR. ■ A.W. Cervi Sr, pres; A. W. Cervi Jr, gen mgr & prog dir; C. Stopp, news dir; M. Brown, chief engr.

## Lock Haven

**WBPZ(AM)**—Feb 20, 1947: 1230 khz; 1 kw-D, 250 w-N, 132 1/2 E. Main St. (17745). (717) 748-4038. Lock Haven Bcstg Corp. Net: APR. Rep: Dome, Radio Stn Repts. Format: MOR. ■ G. Henry McCormick, pres; John Lipez, gen mgr; Julie Brennan, news dir; Brian Chase, chief engr. ■ Rates: \$7; 6; 7; 6.

**WBPZ-FM**—September 1965: 92.1 mhz; 3 kw. Ant 255 ft. Format: C&W. ■ Steve Waizer, prog dir. ■ Rates: \$7; 6; 7; 6.

## Loretto

**WAMQ(AM)**—Dec 7, 1963: 1400 khz; 1 kw-D, 250

## Pennsylvania Radio

w-N. Box 103 (15940). (814) 886-5800. Sherlock-Hart Bcstg Inc. (acq 8-1-79). Rep: Lotus, Dome. Format: Adult contemp. Spec progs: Farm 1 hr, It 1 hr, rel 5 hrs, talk 3 hrs wkly. ■ Ed Sherlock, pres; Neil Hart, gen mgr; Donna M. Hart, coml mgr; David C. Hill, sls mgr; Edward J. Horak, prog dir; Bill "Barney" Cessna, mus dir; Tim Stevens, prod specialist; Neil F. Rosenbloom, prom mgr; Debrah L. Hoy, news dir; Clyde May and Francis Krug, chief engr. ■ Rates: \$9; 7.50; 9; 7.50.

### Lykens

**WQIN(AM)**—September 1975: 1290 khz; 1 kw-D. 316 Market St. (17048). (717) 453-7125. Quinn Bcstg Inc. Net: APR. Format: MOR, top-40, C&W. Spec progs: Top-30 3hrs, C&W 3 hrs, polka show 2 hrs wkly. ■ James F. Hepler, pres & coml mgr; Curt Davis, mus dir; & prom mgr; Bill Kobel, news dir; K. Deitrick, chief engr. ■ Rates: \$9.60; 7.50; 9.60; 7.

### Mansfield

**\*WNTF(FM)**—Sept 15, 1968: 89.5 mhz; 115 w. Ant minus 320.4 ft. Box 84, South Hall, Mansfield State College (16933). (717) 662-4290. Mansfield State College (acq 9-15-78). Net: APR. Format: Prog, top-40. Spec progs: C&W 2 hrs, jazz 4 hrs wkly. ■ Robert Allen Jr., gen mgr; Teresa Waltz, asst mgr; Robert Bogart, prog mgr; Martin J. Hanafin, mus dir; Thomas C. Vought II, PR dir; Steven Bernosky, news dir.

### Martinsburg

**WJSM(AM)**—Feb 27, 1968: 1110 khz; 1 kw-D, DA. 118 Locust St. (16662). (814) 793-2188. Sherwall Media Assoc. (acq 10-1-75). Net: UPI. Format: Relig, btfl mus. Spec prog: Farm 1 hr C&W 1 hr wkly. ■ Sherwood B. Hawley, owner & news dir; Larry S. Walters, owner & prog dir; Mardelle Bonness, coml mgr; Richard Wertz, mus dir; Ira Wertz, prom mgr; Terry MacArlaney, chief engr. ■ Rates: \$3.75; 3.75; 3.75; 3.75.

**WJSM-FM**—April 19, 1965: 92.7 mhz; 390 w. Ant 610 ft horiz, 600 ft vert. Dups AM 100%. ■ Rates same as AM.

### McConnellsburg

**WVFC(AM)**—December 1976: 1530 khz; 1 kw-D. Box 1530 (17233). (717) 485-3117. Fulton County Radio (acq 1-12-76). Format: C&W. Spec prog: Rock 12 hrs, Farm 6 hrs, wkly. ■ Arthur Greiner, pres & gen mgr; Mildred Fix, coml mgr; J.B. Nelson, prog, mus & news dir; Kathy Brown, asst mgr; Brian Simmons, chief engr.

### McKean

**WSEG(FM)**—Feb 8, 1971: 102.3 mhz; 3 kw. Ant 400 ft. Stereo. Box 3554, Erie (16509). (814) 456-0843. Seggi Bcstg Corp. Rep: Groskin. Format: Adult rock. Spec prog: Jazz 2 hrs wkly. ■ David Hawley, gen mgr; William Rilling, coml mgr; Mark Porgorzelski, news dir; Frank Adair, prog dir & chief engr. ■ Rates: \$8; 8; 8; 8.

### McKeesport

**WEDO(AM)**—1947: 810 khz; 1 kw-D. 414 5th Ave. Midtown Plaza Mall (15132). (412) 462-9922. 810 Inc. (acq 5-72). Format: Rel. Spec progs: Pol 3 hrs, Greek 1 hr, It 1 hr, Hungarian 1 hr wkly. ■ Ralph Baron, pres; David Leiner, gen mgr; Richard Ruby, chief engr. ■ Rates: \$16; 16; 16; —.

**WIXZ(AM)**—April 1947: 1360 khz; 5 kw-D, 1 kw-N, DA-N. 400 Lincoln Hwy. East McKeesport (15035). (412) 566-1360. Renda Bcstg Corp. (acq 6-19-74). Format: C&W. Spec progs: Pol 2 hrs wkly. ■ Anthony F. Renda, pres; Alan C. Serena, stn mgr; James E. Shields, coml mgr; Martie Gray, mus dir; Rich DeLong, prom mgr; Richard Grimes, news dir; Dick Ruby, chief engr. ■ Rates: \$32; 27; 32; 18.

### Meadville

**\*WARC(FM)**—Feb 3, 1963: 90.3 mhz; 33 w. Ant 79 ft. (CP: 116 w. Ant 175 ft.). Stereo. Box C, Allegheny College (16335). (814) 724-3376. Allegheny College. Net: ABC/FM. Format: Div. Spec progs: Class 14 hrs,

jazz 20 hrs wkly. ■ Eric Hansmann, gen mgr; Mark Stoddard, chief engr.

**WMGW(AM)**—1947: 1490 khz; 1 kw-D, 250 w-N. Downtown Mall, (16335). (814) 724-1111. Regional Bcstrs Inc. (group owner; acq 1957). Net: ABC/I. Rep: Regional, Dome. Format: MOR. ■ Ron Topp, gen mgr; Dave Hanahan, sls mgr; Kim Eaton, prog dir; Nick Bernard, news dir; Bernie Staudt, chief engr.

**WZPR(FM)**—Co-owned with WMGW(AM). 1948: 100.3 mhz; 10 kw. Ant 530 ft. Prog sep from AM. Stereo. Format: Mod country.

### Mechanicsburg

**WKCD(FM)**—Nov 1, 1978: 93.5 mhz; 3 kw. Ant 300 ft. Stereo. Box 38, Carlisle (17013). (717) 697-1141. Quaker State Bcstg Corp. (acq 6-15-82). Net: APR, NBC's The Source. Rep: Buckley. Format: Top-40. ■ Maury M. Brenner, Richard H. Jeffries, James P. O'Leary, James P. Stohecker, Keith A. Clark, John J. Shumaker, principals. ■ Rates: \$22; 19; 22; 19.

### Media

**WKSZ(FM)**—November 1982: 100.3 mhz; 35 kw. Ant 602 ft. (CP: 24 kw, Ant 720 ft.). Stereo. 1001 Baltimore Pike (19063). (215) 565-8900. Greater Media Radio Co. ■ Daniel M. Lerner, pres & gen mgr; Judith M. Grimes, VP & bus mgr.

### Mercer

**WWIZ(FM)**—October 1972: 103.9 mhz; 3 kw. Ant 300 ft. Stereo. Box 1120, Hermitage (16148). (412) 981-4580. PS Bcstg Corp. Net: MBS. Format: C&W. ■ James D. Psihoulis, pres & gen mgr; Karl Brandt, prog dir; John Clarke, mus dir; Bruce Rogers, chief engr. ■ Rates: \$7.25; 7.25; 7.25; 7.25.

### Mercersburg

**WRCV(FM)**—March 6, 1976: 92.1 mhz. 3 kw. Ant 295 ft. Stereo. Box 92 (17236). (717) 597-9200. Fulton Bcstg Co. Rep: Pates/Walton. Format: MOR, oldies. Spec progs: Farm 1 hr wkly. ■ Pete Low, gen mgr; Marge Gardenhour, sls mgr; Norm Henry, mus dir; Sue McLaughlin, news dir; Tom Ringer, chief engr. ■ Rates: \$7.80; 7.80; 7.80; 7.80.

### Mexico

**WJUN(AM)**—Sept 8, 1955: 1220 khz; 1 kw-D. Box 152 (17056). (717) 436-2135. Mid-State Bcstg Inc. (acq 1-6-78). Net: MBS. Format: Div. Spec progs: Gospel 3 hrs, Farm 2 hrs wkly. ■ Richard C. Lyons, pres & gen mgr; William H. Berry Jr., sls mgr; Mel Thomas, coml mgr; John Kabo, prog dir; Jim Patrick, mus dir; Mel Thomas, prom mgr; Laretta Corbin, news dir; Dave Supplee, chief engr. ■ Rates: \$5.50; 5.50; 5.50; 5.50.

### Middletown

**WMSS(FM)**—Sept 7, 1978: 91.1 mhz; 194 w. Ant minus 69 ft. 214 Race St. (17057). (717) 944-4073. Middletown Area School District. Format: Educ, prog, Top-40. Spec prog: Class 2 hrs, jazz 2 hrs, C&W 2 hrs wkly. ■ John D. Cooper, gen mgr; Terry Snyder, chief engr.

### Mifflinburg

**WWMC-FM**—1975: 98.3 mhz; 3 kw. Ant 100 ft. 333 Chesnut St. (17844). (717) 966-1777. FM-98 Inc. (acq 6-4-79). Net: MBS. Format: Mod country. Spec prog: Rel country 7 hrs, farm 2 hrs wkly. ■ Tony Sylvester, pres, gen mgr & prog dir; Eda Sylvester, VP & community affrs dir; Mike Doynne, ops mgr & sports dir; Ivor James, mus dir; Sylvia Starr, farm dir; Vicki Sue Jones, news dir; Harry Bingaman, chief engr. ■ Rates: \$6; 6; 6; 5.40.

### Millersville

**\*WIXQ(FM)**—1978: 91.7 mhz; 150 w. Ant 69 ft. Millersville State College (17551). (717) 872-3518. Millersville State College. Format: Div. Spec prog: Black 4 hrs, class 2 hrs, rel 3 hrs wkly. ■ J. Nelson Keperling, chief engr.

### Milton

**WMLP(AM)**—Oct 27, 1955: 1380 khz; 1 kw-D. Box 334 (17847). (717) 742-8705. WMLP Inc. (acq

8-1-61). Format: Top 40. ■ Joseph Kesnow, pres; Douglas J. Kesnow, gen mgr; John H. Yingling, sls mgr; Don Steese, prog dir; Harry Bingaman, chief engr.

**WOEZ-FM**—Co-owned with WMLP(AM). Oct 1, 1967: 100.9 mhz; 410 w. Ant 690 ft. Stereo. Prog sep from AM. Format: Btfl mus. ■ Rates: \$8; 9; 8; 8.

### Monroeville

**WRUA(AM)**—Sept 27, 1964: 1510 khz; 250 w-D. No. 1 Sylvester Lane (15146). (412) 373-3100. Barua Communications of Monroeville Inc. (acq 8-14-80). Format: MOR, old. Spec progs: Farm 1 hr, Pol 2 hrs wkly. ■ Dr. Subrata Barua, pres; Roger Stern, gen mgr; Mark Bur-sic, sls mgr; Dave Garrett, prog & news dir; Gregg Stone, mus dir; A.A. Aiello, chief engr. ■ Rates: \$18; 16; 18; —.

### Montrose

**\*WPFL(AM)**—May 30, 1953: 1250 khz; 1 kw-D. Locust & High Sts. (18801). (717) 278-2811. Montrose Bcstg Corp. Net: APR. Format: Rel. Spec prog: Ukrainian 1 hr, farm 1 hr wkly. ■ W. Douglas Roe, pres & gen mgr; Doris R. Archer, prog dir; Doris R. Archer, mus dir; Lloyd Sheldon, news dir; Robert Brigham, chief engr.

**\*WPFL-FM**—June 5, 1961: 96.5 mhz; 114 kw. Ant 460 ft. Stereo. Dups AM 100%.

### Mount Carmel

**WMIM(AM)**—1969: 1590 khz; 1 kw-D. 3rd & Oak Sts. (17851). (717) 339-1600. Mount Carmel Bcstg Co. (acq 12-1-78). Net: APR. Rep: Savalli & Schutz. Format: MOR. Spec prog: Farm 1 hr wkly. ■ David A. Donlin, pres & gen mgr; Bruce Bortree, prog dir. ■ Rates: \$6.20; 5.40; 6.20; 5.

### Mount Pocono

**WPCN(AM)**—April 1981: 960 khz; 1 kw-D, DA. Mountain Dr. (18344). (717) 839-6796 Mt. Pocono Bcstg Inc. Net: CBS. Format: Adult contemp. Spec prog: Ger 1 hr, Pol 1 hr, oldies 5 hrs wkly. ■ George R. Buynak Sr, pres & mktg dir; Janet A. Buynak, gen mgr; Al De Hope, coml mgr; George R. Buynak Jr, prog, mus & news dir; Stephen Steints, chief engr.

### Nanticoke

**WMJW(FM)**—Oct 31, 1973: 92.1 mhz. 860 w. Ant 552 ft. Stereo. Box 92 (18634). (717) 829-1957. Thunder Bcstg Corp. Net: ABC/FM. Format: Stereo rock. Spec prog: Farm 1 hr wkly. ■ Francis S. Koscielski, pres; Frank Stanley, gen mgr & prom mgr; Janine Dubik, coml mgr; Ron Schacht, chief engr. ■ Rates: \$10; 10; 10; 10.

**WNAK(AM)**—February 1947: 730 khz; 1 kw-D. 40 E. Main St. (18634). (717) 735-0730. Seven-Thirty Bcstrs Inc. (acq 3-28-66). Net: APR. Rep: P/W Radio. Format: MOR. ■ Harold F. Detweiler, pres; R. W. Neilson, exec VP & gen mgr; Robert Baird, sls mgr; Charmaine Grove, stn mgr; Michael Lee, prom mgr; Hugh Finn, news dir; Ronald Schacht, chief engr. ■ Rates: \$20; 20; 20; 20.

### New Castle

**WBZY(AM)**—Aug 25, 1968: 1140 khz; 5 kw-D, DA. Kennedy Square West (16101). (412) 658-3587. Lawrence County Bcstg Corp. Net: APR. Format: Modern C&W. ■ Robert Purcell, pres; Robert McCracken, gen & coml mgr; Bill King, prog & news dir & chief engr; Carol King, mus dir. ■ Rates: \$9; 9; 9; —.

**WKST(AM)**—Oct 23, 1938: 1280 khz; 1 kw-U, DA-N. 219 Savannah-Gardner Rd. (16101). (412) 654-5501. Scott Bcstg Co. of Pa. (acq 4-66). Group owner: Great Scott Stns. Net: MBS, ABC/C/I/E, MBS. Rep: Market 4, Dome, Rgnl Reps. Format: MOR. Spec progs: Farm 1 hr, Pol 1 hr, talk 5 hrs wkly. ■ Herbert Scott, pres; Byron McConnell, gen mgr; Rob Pratte, prog dir; Bradley W. Baker, mus dir; Bill Davis, prom mgr; Herbert Morgan, news dir; Thad Mazur, chief engr. ■ Rates: \$12; 11; 12; 10.

### New Kensington

**WKPA(AM)**—October 1940: 1150 khz; 1 kw-D, DA. 810 Fifth Ave. (15068). (412) 337-3588. Gateway Bcstg Enterprises Inc. (acq 7-2-64). Net: MBS. Format: Talk, MOR. Spec progs: Pol 3 hrs, Ital 1.5 hrs wkly. ■ Nelson L. Goldberg, pres; Norm Slemenda, gen mgr;



Joe Falsetti, coml mgr; Jim Durham, prog dir; John Lever, mus dir; Barry Pretzel, news dir; Mike Matey, chief engr. ■ Rates: \$20; 18; 18; —.

**WYDD(FM)**—Co-owned with WKPA(AM). See Pittsburgh.

**WNUF(FM)**—Aug 17, 1967: 100.7 mhz; 20 kw. Ant 1576 ft. Stereo. 404 North Ave., Pittsburgh, Pa. (15209). (412) 821-5430. Milton James Hammond. Net: UPI. Format: Big Band Sound. Spec progs: Pol 2 hrs, Irish 1 hr wkly. ■ Milton James Hammond, pres; Dino Orsatti, stn mgr; Leah Klocko, pub svc dir; Darrell Edwards, mus dir; Dorothy Carnprobst, prom mgr; Bob Studebaker, news dir; Dave Erskine, chief engr. ■ Rates: \$14; 14; 14; 14.

New Wilmington

**\*WVNW(FM)**—Jan 31, 1968: 88.9 mhz; 110 kw. Ant minus 39 ft. Box 59, Westminster College (16142). (412) 946-8721. Westminster College Board of Trustees. Net: ABC/I. NPR. Format: MOR, top-40. Spec progs: Class 12 hrs, jazz 4 hrs wkly. ■ Allen Splete, pres of coll; David L. Barner, fac opns mgr.

Norristown

**WNAR(AM)**—Aug 16, 1946: 1110 khz; 500 w-D. 2311 Old Arch Rd. (19401). (215) 272-7600. WNAR Inc. (acq 11-30-68). Rep: Market 4 Radio. Format: MOR and big band. ■ Victor Mauck Jr., pres; John Grant, VP & gen mgr; Alex King, prog dir; Randy Brock, news dir; Albert Smith, engr. ■ Rates: \$25; 25; 20; 25; —.

North East

**WHYP(AM)**—Nov 24, 1966: 1530 khz; 1 kw-D. 250 w-CH. 10325 W. Main Rd. (16428). (814) 725-9664. James D. Brownyard. Format: C&W. Spec prog: Pol 3 hrs wkly. ■ James D. Brownyard, pres & gen mgr; H. I. Brownyard, prog dir; Dusty Rhodes, prom mgr; H. K. Rhodes, news dir; William Sebenick, chief engr.

**WHYP-FM**—March 29, 1970: 100.9 mhz; 3 kw. Ant minus 95 ft. Dups AM 66%.

Oil City

**WOYL(AM)**—Feb 14, 1946: 1340 khz; 1 kw-D. 250 w-N, DA. Box 1127 746 Orange St. (16301). (814) 676-5744. Fidelity Communications Inc. (acq 7-16-82). Net: NBC. Rep: Dome, Keystone. Format: Top 40. Spec progs: Pol 1 hr, C&W 3 hrs, farm 1 hr wkly. ■ Samuel Shapiro, pres.

**WRJS(FM)**—Co-owned with WOYL(AM). May 1, 1957: 98.5 mhz; 3 kw. Ant 300 ft. (CP: 20 kw, Ant 303 ft.). Prog sep from AM. Stereo. Net: NBC. Format: MOR. ■ Matt Francis, FM coord. ■ Rates same as AM.

Palmryra

**WCTX(FM)**—Sept 22, 1959: 92.1 mhz; 3 kw. Ant 300 ft. Stereo. Box 231 (17078). (717) 838-1318. Clinton Bcstg (acq 4-14-69). Net: ABC/FM. Format: Btfl music. Spec progs: Farm 1 hr, Class 3 hrs, C&W 14 hrs, Rel 18 hrs wkly. ■ Hugh Clinton, pres & gen mgr; Gary L. Gruver, prog & mus dir; Tomas Phillips, news dir. ■ Rates: \$5; 4.50; 5; 4.50.

Philadelphia

**KYW(AM)**—1921: 1060 khz; 50 kw-U, DA-1. Independence Mall East, Philadelphia (19106). (215) 238-4700. TWX 710-670-0380. Westinghouse Bcstg & Cable Inc. (group owner). Net: NBC. Rep: Group W Radio Sls. Format: All news. ■ Dan Ritchie, pres; Nelson Cohen, gen mgr; Nick Marnell, gen sls mgr; Sherry Frank, prom mgr; Ed Belkin, exec ed; William Toffel, news dir. ■ KYW-TV affil.

**WCAU(AM)**—1922: 1210 khz; 50 kw-U. City Line & Monument Aves. (19131). (215) 839-7000. Telex 849-279. CBS Inc. (group owner; acq 8-29-58). Net: CBS. Rep: CBS Radio Spot Sales. Format: News/talk/sports. ■ Sherman Wildman, VP & gen mgr; Bruce Braun, gen sls mgr; Bill McCadden, loc sls mgr; Mike McGee, prog dir; Carl Dickens, news dir; Gerri Bryant, dir editorials & pub affrs; William R. Davol, dir of info svcs; John J. Miller, chief engr.

**WCAU-FM**—May 16, 1944: 98.1 mhz; 12.5 kw. Ant 1000 ft. Stereo. Prog sep from AM. Net: CBS. Rep: CBS FM Natl sls. Format: Top-40. ■ Vince Benedict Jr, VP & gen mgr; Elissa Dorfman, gen sls mgr; Scott Walker,

prog dir; George Nice, news dir. ■ Rates: \$265; 300; 300; 285.

**WDAS(AM)**—1923: 1480 khz; 5 kw-D, 1 kw-N, DA-2. Belmont Ave. & Edgely Rd. (19131). (215) 878-2000. Unity Bcstg Network Pa. Inc. (acq 1979). Net: National Black. Rep: Bernard Howard. Format: Black. ■ W. Cody Anderson, VP & gen mgr; Arthur Newsham, prom mgr; Peter Drialo, gen sls mgr; Karen Warrington news dir; Bob Myers, chief engr.

**WDAS-FM**—1959: 105.3 mhz; 3.3 kw. Ant 870 ft. Stereo. Prog sep from AM. Format: Black. ■ Joe Tamburro, prog & mus dir.

**WEAZ(FM)**—May 13, 1963: 101.1 mhz; 12.5 kw. Ant 1010 ft. Stereo. 10 Presidential Blvd., Bala Cynwyd (19004). (215) 667-8400. WDVN Inc. Rep: McGavren-Guild. Format: Btfl mus. ■ David L. Kurtz, chmn of the bd & treas; Jerry Lee, pres; Jim DeCaro, exec VP & gen mgr; Lee Martin, opns mgr; Gus DeJohn, sls mgr; Rod Phillips, news dir. ■ Rates: \$140; 155; 140; 125.

**WFIL(AM)**—1922: 560 khz; 5 kw-U, DA-2. 440 Domino Lane (19128). (215) 482-7000. LIN Bcstg Corp. (group owner; acq 4-28-71). Net: RKO II. Rep: Blair. Format: Contemp country. ■ Bruce Holberg, pres & gen mgr; Michael R. Craven, asst gen & natl sls mgr; Kris Chandler, opns mgr; Lori Benner, traf mgr; Steve Nikazy, news dir; Ray McCloy, chief engr.

**WUSL(FM)**—Co-owned with WFIL(AM). 1961: 98.9 mhz; 18 kw. Ant 830 ft. Stereo. (215) 483-8900. Format: C&W. ■ Elizabeth Hardy, news contact.

**WFLN(AM)**—July 23, 1958: 900 khz; 1 kw-D, DA. 8200 Ridge Ave. (19128). (215) IVridge 2-6000. Franklin Bcstg Co. Net: APR. Format: Class. ■ Raymond S. Green, pres and gen mgr; Raymond F Green, exec VP; Harry J. Haas Jr., VP & stn mgr; Richard Grear, sls dir; Dave Conant, prog dir; Jules Rind, news dir; Thomas D. Moyer, chief engr.

**WFLN-FM**—March 1, 1949: 95.7 mhz; 50 kw. Ant 500 ft. Dups AM 100%.

**WHAT(AM)**—1925: 1340 khz; 1 kw-D, 250 w-N. WHAT Bldg., 3930 Conshohocken Ave. (19131). (215) 878-1500. Independence Bcstg Co. (acq 2-23-43). Net: ABC/I, Sheridan. Rep: Hillier, Newmark & Wechsler. Format: Black, top-40. ■ Dolly Banks, pres & gen mgr; Eugene Vassall, gen sls mgr; Mary Mason, prog dir; Steven Turner, mus dir; Thomas Malloney, news dir; Robert Hoy, chief engr. ■ Rates: \$54; 48; 48; 34.

**WWDB(FM)**—Co-owned with WHAT(AM). 1957: 96.5 mhz; 18 kw. Ant 850 ft. Prog sep from AM. Stereo. Banks Bcstg Co. Inc. Net: NBC. Format: Talk. ■ Marc Kuhn, prog dir; Art Andrews, news dir. ■ Rates: \$100; 100; 85; 42.

**WIFI(FM)**—Sept 1958: 92.5 mhz; 40 kw. Ant 550 ft. Stereo. One Bala Cynwyd Plaza, Bala Cynwyd (19004). (215) 667-9000. GCC Communications Inc. (group owner, acq 5-15-70). Rep: Eastman. Format: Top-40. ■ Alexander M. Tanger, pres; Arthur G. Camiolo, gen mgr; Don Cannon, opns dir; Roy Laurence, prog dir; Frank J. Neill, sls mgr; Rick Scott, news dir; William Rinier, chief engr.

**WIOQ(FM)**—1941: 102.1 mhz; 30 kw. Ant 650 ft. Stereo. 2 Bala Cynwyd Plaza, Bala Cynwyd (19004). (215) 667-8100. The Outlet Co. (acq 8-21-79). Group owner: Outlet Bcstg. Net: RKO, UPI. Rep: McGavren-Guild. Format: MOR, album oriented/adult contemp. ■ David E. Henderson, pres; Donald N. Pettibone, VP & gen mgr; Richard Feinblatt, gen sls mgr; Alex DeMers, prog mgr; Helen Leicht, mus dir; Wes Heywood, creative dir; Juan Varleta, news dir; Ron Mayne, chief engr. ■ Rates: \$225; 145; 150; 125.

**WIP(AM)**—March 16, 1922: 610 khz; 5 kw-U, DA-1. 19th & Walnut Sts. (19103). (215) 568-2900. Metromedia Inc. (group owner; acq 2-8-60). Rep: Katz. Format: Adult contemp. ■ William S. Dallmann, gen mgr; Bill Burns, gen sls mgr; Al Herskovitz, prog mgr; Paul Rust, news dir; Phil Harris, chief engr.

**WMMR(FM)**—Co-owned with WIP(AM). April 20, 1942: 93.3 mhz; 16 kw (CP: 29 kw). Ant 670 ft. Stereo. (215) 561-0933. Rep: Katz. Format: Album rock. ■ Hal Smith, VP & gen mgr; Rhody Bosley, coml mgr; Charlie Kendall, prog dir; Tom Sheehy, prom mgr; Bob White, news dir.

**\*WKDU(FM)**—91.7 mhz; 10 w. Ant 217 ft. (CP: 110w (H), 99 w (V); Ant 155 ft.). 3210 Chestnut St. (19104). (215) 895-2580. Drexel University. Format: Div, jazz.

prog. Spec progs: Black 20 hrs, Israeli music 4 hrs wkly. ■ Diego F. Navarrete, gen mgr; Paul Plotnick, chief engr.

**WMGK(FM)**—Listing follows WPEN(AM).

**WMMR(FM)**—Listing follows WIP(AM).

**\*WPEB(FM)**—November 1980: 88.1 mhz; 10 w. Ant 118 ft. 815 S. 48th St. (19143). (215) 724-1702. West Philadelphia Educational Bcstg Corp. Format: Div.

**WPEN(AM)**—April 1929: 950 khz; 5 kw-U, DA-N. 1 Bala Cynwyd Plaza, Bala Cynwyd (19004). (215) 819-6000. TWX: 510-622-4211. Greater Philadelphia Radio Inc. (acq 1-6-75). Group owner: Greater Media. Net: ABC/E. Rep: Major Market. Format: MOR. ■ Larry Wexler, VP & gen mgr; Ed McCusker, sls mgr; Paul Mitchell, prog dir; Ed Klein, mus dir; Mark Lipsky, prom mgr; Deb Hamilton, pub affrs dir; Elaine Soncini news dir; Charles S. Fritz, chief engr.

**WMGK(FM)**—Co-owned with WPEN(AM). 1942: 102.9 mhz; 12.5 kw. Ant 1,010 ft. (CP: 42.6 kw, Ant 525 ft.). Prog sep from AM. Stereo. Format: Magic Music. ■ Bob Craig, prog dir.

**\*WPWT(FM)**—January 1950: 91.7 mhz; 180 w. Ant 10 ft. 1533 Pine St. (19102). (215) 546-3324. Philadelphia Wireless Technical Institute. Format: Diversified. Spec progs: Black 3 hrs, Jazz 3 hrs wkly. ■ Harry Raske, pres.

**WRCP(AM)**—July 11, 1947: 1540 khz; 50 kw-D, DA. 1 Bala Plaza (19004). (215) 668-0750. Associated Communications. Group owner: Associated Communications Corp. Net: RKO. Rep: RKO Radio Sales. Format: Oldies. ■ Michael Marder, gen mgr; Michael St. John, prog dir; Robert Ballantine, sls mgr; Leonard Taylor, chief engr.

**WSNI(FM)**—Co-owned with WRCP(AM). February 1965: 104.5 mhz; 50 kw. Ant 1,008 ft. Stereo. Prog sep from AM. Format: Adult contemp. ■ Don Cannon, opns mgr; Tony Mann, prog dir; Barry Steiner, chief engr.

**\*WRTI(FM)**—July 9, 1953: 90.1 mhz; 20 kw. Ant 400 ft. (CP: 27.1 kw, Ant 372 ft.). Stereo. 2020 N. 13th St. (19122). (215) 787-8405. Temple University. Format: Jazz. Spec progs: Black 4 hrs, Caribbean 4 hrs, Span 3 hrs, East Ind 1 hr wkly. ■ Vincent C. Thomas, gen mgr; Michael Hill, dev dir; Warren Herrick, prog dir; Steve Rowland, mus dir; Linda Carroll, pub svc dir; John B. Wright, chief engr.

**WTEL(AM)**—1925: 860 khz; 10 kw-D, DA. 4140 Old York Rd. (19140). (215) 455-9200. WTEL Inc. (acq 12-31-58). Format: Rel, Span. Spec progs: Ger 6 hrs, Itai 7 hrs, Pol 8 hrs wkly. ■ George D. Hopkinson, pres & treas; Quentin C. Sturm, exec VP & gen mgr. ■ Rates: \$16; 16; 16; 16.

**\*WUHY(FM)**—1954: 90.9 mhz; 11 kw. Ant 920 ft. 150 N. 6th St. (19106). (215) 351-9200. WHYNY Inc. Net: NPR. Format: Variety. Spec prog: Black 1 hr, jazz 15 hrs wkly, radio drama 3 hrs wkly. ■ Richard Brown, chmn of bd; Jim Karayn, pres & gen mgr; William Siemering, stn mgr; Fred Landerl, prog mgr; Cary Smith, mus dir; Sid Shaw, prom mgr; Nick Peters, news dir; Bill Weber, chief engr. ■ WHY-TV affil.

**WUSL(FM)**—Listing follows WFIL(AM).

**WWDB(FM)**—Listing follows WHAT(AM).

**WWSH(FM)**—Nov 11, 1959: 106.1 mhz; 22 kw. Ant 740 ft. Stereo. 555 City Line Ave., Bala Cynwyd, Pa. (19004). (215) 835-2350. Cox Bcstg Corp. (group owner; acq 9-30-70). Format: MOR. ■ James E. Connor, gen mgr; Hank Tronco, sls mgr; Bill Smith, chief engr.

**\*WXPN(FM)**—April 1957: 88.9 mhz; 1.9 kw. Ant 280 ft. Stereo. 3905 Spruce St. (19104). (215) 387-5401. Trustees of the University of Pennsylvania. Format: New mus, folk, jazz. Spec progs: Women 3 hrs, class 16 hrs wkly. ■ Peter Coozzo, gen mgr; Kimberly Haas, mus dir & prog coord.

**WYSP(FM)**—August 1971: 94.1 mhz; 16 kw. Ant 900 ft. Stereo. Suite 424, No. 1 Bala Cynwyd Plaza, Bala Cynwyd (19004) (215) 668-9460. Infinity Bcstg Corp. (acq 11-1-81). Net: ABC/FM. Rep: Torbet. Format: AOR. ■ Harvey A. Pearlman, gen mgr; A. Richard

Brosey, mus dir; Lew Runkle, news dir; William Urban, chief engr. ■ Rates: \$41; 27; 32; 23.

**WHUM(AM)**—Sept 1, 1946: 1240 khz; 1 kw-D, 250 w-N. 45 S. Front St. Box 1657 (19603). (215) 376-3987. Reading Radio Inc. (acq 7-22-81). Net: CBS. Rep: Torbet. Format: C&W. ■ Thomas R. Hunt, pres, gen & coml mgr; Bob Minnich, prog dir; Steve Hagge & Joe O'Donnell, mus dirs; Wayne Sierer, news dir; Jim Hodgkins, chief engr. ■ Rates: \$31; 25; 27; 20.

**WRWA(AM)**—September 1922: 1340 khz; 1 kw-D, 250 w-N. 1265 Perkiomen Ave., Box 1710 (19603). (215) 376-7173. Camelot Communications Inc. (acq 11-1-76). Net: ABC/I. Rep: Selcom. Format: MOR, music of your life. Spec prog: Talk 10 hrs wkly. ■ Jeffrey J. Levin, gen mgr; Don Greth, opns & news dir; John Arndt jr, chief engr. ■ Rates: \$31; 26; 29; 26.

**WRFY-FM**—Sept 23, 1962: 102.5 mhz; 15 kw. Ant 810 ft. Stereo. 2325 Perkiomen Ave. (19606). (215) 779-4545. City Bcstg Co. Net: RKO. Rep: Hillier, Newmark & Wechsler. Format: Top-40. ■ Frank A. Franco, pres; Mrs. Helene Franco, gen mgr; Anthony B. Batta, coml mgr; Mike Shannon, prog dir; David P. Franco, mus dir; Mike Shannon & Anthony B. Batta, prom mgrs; Connie Andrews, news dir; Gerhardt Klemm, chief engr. ■ Rates: \$42; 39; 42; 36.

**\*WXAC(FM)**—1967: 91.3 mhz; 219 w. Ant minus 23 ft. Albright College (19604). (215) 921-2217. Albright College. Format: Progressive. ■ Jim Jablonski, stn mgr; Michael Schatz, bus mgr; Michael Glass, prog dir; Randy Koslo, mus dir; William Siler, chief engr.

Red Lion

**WGCB(AM)**—Oct 22, 1950: 1440 khz; 1 kw-D. Box 88 (17356). (717) 244-5360. Red Lion Bcstg Co. Inc. Format: Rel. Spec progs: Farm 1 hr, It 1 hr, Dutch 1 hr wkly. ■ John H. Norris, pres; Geneva Stamper, stn mgr; Michael Smeltzer, chief engr. ■ Rates: \$14.50; 11.50; 14.50; 11.50.

**WGCB-FM**—October 1960: 96.1 mhz; 50 kw. Ant 500 ft. Stereo. Dups AM 10%. ■ Rates same as AM. ■ WGCB-TV affil.

Ridgway

**WKBI(AM)**—See St. Mary's.

**WTMX(FM)**—August 1966: 94.3 mhz; 740 w. Ant 550 ft. Quad. Box 303 (15853). (814) 773-3166. TWX: 814-773-7761. Elk/Cameron Bcstg Co. Net: MBS. Rep: Dome. Format: C&W. ■ Cary H. Simpson, pres; Eugene Dendorfer, gen & coml mgr; Dean Paige, prog & mus dir, & prom mgr; Mary Sullivan, news dir; Robert Lynn, chief engr. ■ Rates: \$5.90; 5.90; 3.55; 3.55.

Roaring Spring

**WHPA(FM)**—See Hollidaysburg.

**WKMC(AM)**—1955: 1370 khz; 5 kw-DA. South Main St., Ext. (16673). (814) 224-2151. Cove Bcstg Co. (acq 9-18-69). Net: NBC. Rep: Pates/Walton Radio-U.S.A. Keystone. Format: C&W. ■ Louis J. Maierhofer, pres & gen mgr; Jane Butler, comptroller; Dave Bitnell, opns mgr; E. Walt Frank, news dir; Gary Magill, chief engr. ■ Rates: \$15; 14; 14; 14.

Saegertown

**WYSS(FM)**—Jan 19, 1979: 94.3 mhz; 3 kw. Ant 300 ft. Stereo. Box 321, 320 Broad St. (16433). (814) 763-5221. Saegertown Bcstg Inc. Format: Top-40. ■ Arthur Arkelian, pres; James R. Nicholson, gen mgr; Robert Lachesky, prog dir; Kevin Nicholson, news dir; Debbrá Peterson, prog mgr; Lance Howell, chief engr. ■ Rates: \$ 8.50; 8.50; 8.50; 8.50.

St. Mary's

**WKBI(AM)**—July 23, 1950: 1400 khz; 1 kw-D, 250 w-N. 10 Railroad St. (15857) (814) 834-2821. Elk-Cameron Bcstg Co. Group owner: Allegheny Mtn. Network (50%) Net: MBS; Allegheny Mountain Network. Rep: Dome. Format: MOR/Contemp. ■ Cary H. Simpson, pres; John Salter, stn & coml mgr; David Mazzaferro, opns mgr; Ken Ciroli, chief engr. ■ Rates: \$6; 4; 6; 6.

**WTMX(FM)**—See Ridgway.

Sayre

**WATS(AM)**—June 1950: 960 khz; 1 kw-D. (CP 5 kw).

106 W. Lockhart St. (18840). (717) 886-7745. WATS Bcstg Inc. (acq 7-31-70). Net: ABC/E. Rep: Pates/Walton Radio-U.S.A. Format: Adult. Spec progs: Farm 1 hr wkly. ■ Robert E. Klose, pres & gen mgr; Virginia C. Klose, VP & sec; Charles C. Carver Jr., stn & sls mgr; Matt Beck, prog & mus dir; Lawrence Brown, contract engr. ■ Rates: \$14; 7; 10; 1.80.

**WAVR(FM)**—Co-owned with WATS(AM). See Waverly, N.Y.

Scottdale

**WLSW(FM)**—Dec 21, 1971: 103.9 mhz; 325 w. Ant 780 ft. Stereo. Box 763, Connellsville (15425). (412) 628-2800. L. Stanley Wall. Net: MBS. Format: Top-40. Spec progs: 50's & 60's old 6 hrs wkly. ■ L. Stanley Wall, pres; Chris Moulton, gen mgr; Christopher Sky, prog dir; Doug McDough, news dir. ■ Rates: \$10.50; 10.50; 10.50; 10.50.

Scranton

**WARD(AM)**—See Pittston.

**WARM(AM)**—1940: 590 khz; 5 kw-U, DA-2. Box 590, Avoca (18641). (717) 346-4646. WARM Bcstg Co. (acq 6-15-58). Group owner: Susquehanna. Net: APR. Rep: Eastman. Format: MOR. ■ Louis J. Appell Jr, pres; James Davey, gen mgr; Phil Condron, coml mgr; Ron Allen, prog dir; Jerry Heller, news dir; Charles Morgan, chief engr. ■ Rates: \$65; 50; 60; 38.

**WBAX(AM)**—See Wilkes-Barre.

**WBQW(AM)**—1947: 1320 khz; 1 kw-D, 500 w-N, DA-N. 1520 North Keyser Ave. (18509). (717) 342-1320. Command Broadcast Group of N.Y. State (acq 9-21-79). Group owner: Command Broadcast Group. Net: NBC. Rep: Savalli & Schutz. Format: Personality/information. ■ Al Lessner, pres; Bob Woody, gen mgr; Rene LaSpina, coml mgr; Jackson Griswold, prog dir; Cathy Donnelly, mus dir; Norman MacOney, prom mgr; Leo Flynn, news dir; Jay Nussbaum, chief engr. ■ Rates: \$12; 10; 12; 10.

**WEJL(AM)**—Nov 22, 1922: 630 khz; 500 w-D. 149 Penn Ave. (18503). (717) 346-6555. The Scranton Times. Group owner: Shamrock Communications Inc. Net: ABC/I. Rep: Selcom. Format: MOR. Spec prog: Farm 1 hr wkly. ■ William R. Lynett, VP; Tim Durkin, gen mgr; John Hunter, prog dir; Joseph Fabian, chief engr. ■ Rates: \$20; 20; 20; 20.

**WEZX(FM)**—Co-owned with WEJL(AM). Nov 1, 1967: 107.1 mhz; 125 w. Ant 1, 270 ft. Stereo. Prog sep from AM. Net: NBC's The Source. Format: AOR. ■ Rick Piombino, prog dir. ■ Rates: \$27; 27; 27.

**WGBI(AM)**—Jan 12, 1925: 910 khz; 1 kw-D, 500 w-N. 415 Lackawanna Ave. (18503). (717) 961-2222. TWX: (5C1) 671-4607. WGBI Radio Inc. Net: CBS. Rep: Torbet. Format: Country. ■ M.E. Megargee, pres; Madge Megargee Holcomb, gen mgr; Gerald Petrella, coml mgr; Mort Rosenthal, prog dir; Bee Buckley, mus dir; Doug Holcomb, prom mgr; Thomas Powell, news dir. ■ Rates: \$22; 20; 22; 18.

**WGBI-FM**—Dec 25, 1948: 101.3 mhz; 7 kw. Ant 1,110 ft. Stereo. Prog sep from AM. Rep: Torbet. Format: Top-40. ■ WDAU-TV affil. ■ Rates: \$33; 30; 33; 27.

**WICK(AM)**—April 17, 1954: 1400 khz; 1 kw-D, 250 w-N. 1049 N. Sekol Rd. (18504). (717) 344-1221. Lancom Inc. (acq 9-11-78). Net: UPI. Rep: Masla. Format: Btfl mus. ■ Douglas V. Lane, pres & gen mgr; Lou Schwass, prog dir; Carol Gibbons, news dir. ■ Rates: \$12; 12; 12.

**WWDL-FM**—Co-owned with WICK(AM). Nov 26, 1964: 104.9 mhz; 3 kw. Ant 1,093 ft. Stereo. Lane Bcstg Corp. Format: Contemp MOR. ■ William J. Lane, VP; Virginia B. Lane, sec; Chris Norton, prog dir. ■ Rates: \$14; 14; 14; 14.

**WILK(AM)**—See Wilkes-Barre.

**WKRZ-AM-FM**—See Wilkes-Barre.

**\*WVIA-FM**—April 23, 1973: 89.9 mhz; 5 kw. Ant 1,250 ft. Stereo. Public Bcstg Ctr. (18640). (717) 655-2808. TWX 510-658-3448. N.E. Pa. Educ TV Assoc. Net: NPR, UPI, Pa. Public Radio Network. Format: Class, jazz, prog. ■ Dr. John Walsh, actg gen mgr; A. William Kelly, dev dir; Thomas J. McHugh, prog dir; George D. Graham, contemp, jazz dir; Libby L. Smith, class dir; Jack Lewis, prom mgr; David C. Kush, news dir; George Seymour, chief engr. ■ \*WVIA-TV affil.

**\*WVMW-FM**—September 1974: 91.5 mhz; 100 w. Ant minus 185 ft. Stereo. Marywood College. (18509). (717) 348-6211. Marywood College. Format: Div. ■ Dr. George F. Perry, exec dir.

**WWDL-FM**—Listing follows WICK(AM).

**WYZZ(FM)**—See Wilkes-Barre.

Selinsgrove



**\*WQSU(FM)**—September 1967: 88.9 mhz; 5.6 kw. Ant 620 ft. Stereo. Susquehanna University (17870). (717) 374-9700. Susquehanna Univ. Net: IBS, APR. Format: Ed, prog. Spec progs: Class 10 hrs wkly. ■ Larry D. Augustine, gen mgr; Joe Muscato, prog dir; Tim Brough, mus dir & opns mgr; Dave Lightcap, chief engr.

**WSEW(AM)**—Jan 16, 1967: 1240 khz; 1 kw-D, 250 w-N, DA-1. Box 1240, R.D. 1 (17870). (717) 374-1155, 286-4487. Riverside Media Inc. (acq 12-1-80). Net: APR. Format: Top-40. ■ Douglas George, pres & gen mgr; Robert W. Chase, prog dir; Eric R. Walker, mus dir; David W. Lightcap, chief engr. ■ Rates: \$10.75; 8.50; 9.75; —.

Shamokin

**WISL(AM)**—January 1948: 1480 khz; 1 kw-U, DA-N. Rock & Sunbury Sts. (17872). (717) 648-6831. Laurel Bcstg Inc. (acq 1-26-82). Net: ABC/E. Format: MOR. ■ Arthur Sherman, pres; Bernard Friedman, stn mgr; James O'Leary, exec VP & coml mgr; Bernie Flynn, prog dir; Jim O'Leary, mus dir; Tom Kutza, prom mgr; Bernard Saks, news dir; David Glosek, chief engr.

**WSPi(FM)**—1968: 95.3 mhz; 1.75 kw. Ant 379 ft. Stereo. Box 428 (17872). (717) 644-0834. Shamokin Bcstg Co. Inc. (acq 1982). ■ David A. Donlin, pres & gen mgr.

**WISL-FM**—September 1968: 95.3 mhz; 1.75 kw. Ant 300 ft. Dups AM 95%.

Sharon

**WGBU(AM)**—(Farrell) Oct. 3, 1954: 1470 khz; 1 kw-D, 500 w-N, DA-N. Box 1470, (16146). (412) 981-9500. National Communications System Inc. (acq 5-27-82). Net: RKO. Rep: Masla. Format: News, talk. ■ Robert E. Kassi, pres & gen mgr; Ed Baron, news dir; Joseph R. deGroot, stn & gen sls mgr; Bruce Robertson, prod dir. ■ Rates: \$26; 26; 26; 26.

**WMGZ(FM)**—(Sharpsville) Co-owned with WGBU(AM). Dec. 28, 1976: 95.9 mhz; 3 kw. Ant 285 ft. (CP. Ant 300 ft.). Stereo. Box 96, Youngstown, Ohio (44501). (216) 539-6060. Format: Adult contemp. ■ Rates: \$40; 40; 40; 40.

**WPIC(AM)**—Oct 25, 1938: 790 khz; 1 kw-D. 2030 Pine Hollow Blvd., Box 211 (16146). (412) 346-4113. Sharon Bcstg Co. (acq 5-21-59). Group owner: Rgnl Bcstrs. Net: ABC/I. Rep: Torbet. Format: MOR. Spec prog: Farm 6 hrs wkly. ■ George Rossi, gen mgr; Scott Kennedy, prog dir; Jack Taylor, opns mgr; Charles Ring, chief engr. ■ Rates: \$28; 28; 28; 28.

**WYFM(FM)**—Co-owned with WPIC(AM). 1947: 102.9 mhz; 26 kw. Ant 455 ft. Prog sep from AM. Stereo. Net: ABC/C. Format: Top-40. ■ Jeff Tobin, prog & mus dir. ■ Rates: \$38; 38; 38; 38.

Sharpsville

**WMGZ(FM)**—Licensed to Sharpsville. See Sharon.



## Pennsylvania Radio

### Shenandoah

**WMBT(AM)**—March 19, 1963: 1530 khz; 2.5 kw-D, 250 W-CH. Box 1530 (17976). (717) 462-2759. Schuylkill Trans-Audio Corp. Format: Top-40. Spec progs: Farm 2 hrs, Pol 1 hr, big band 1 hr wkly. ■ Martin Malarkey, pres; Steve Tisland, gen mgr; Nancy Love, coml mgr; Al Kovy, prog dir; Teri Coleman, news dir; Julian Milewski, chief engr. ■ Rates: \$9.60; 8.10; 8.10; 8.10.

### Shippensburg

**WSPH(AM)**—Dec 5, 1961: 1480 khz; 500 w-D. Box 1480 (17257). (717) 532-4105. Town Radio Inc. Format: MOR, C&W. Spec prog: Light class 5 hrs wkly. ■ Arthur K. Greiner, pres & gen mgr; Nancy E. Goshorn, asst gen mgr; Terry Magee, traf mgr; Larry D. Flood, prog & mus dir; Steve McDaniel, prom mgr; Tim Ax, news dir; Brian Simmers, chief engr. ■ Rates: \$6; 6; 6; 6.

**\*WSYC-FM**—February 1975: 88.7 mhz; 100w. Ant -155 ft. Cumberland Union Bldg. (17257). (717) 532-6006. Shippensburg State College. Format: Ed, div. Spec progs: Class 4 hrs, jazz 23 hrs, pub affairs 8 hrs wkly. ■ Tony Ceddia, pres; Edward Arke, gen mgr.

### Slippery Rock

**\*WSRU(FM)**—January 1983: 90.1 mhz; 1.1 kw. Ant 350 ft. Dept of Communication, Slippery Rock State Coll. (16057). (412) 794-7263. Slippery Rock State Coll. Format: Ed, div, MOR. Spec progs: Black 3 hrs, class 20 hrs, jazz 20 hrs, C&W 6 hrs, show tunes 6 hrs wkly. ■ Mike McHugh, asst professor & gen mgr.

### Somerset

**WADJ(AM)**—June 15, 1981: 1430 khz; 1 kw-D, DA. Box 1330 (15501). (814) 433-1677. NorLin Broadcasters Inc. Net: MBS. Format: Top-40. ■ Ronald W. Lorence, pres & news dir; William C. Boyer, gen mgr & chief engr; Gerald Langley, prog dir. ■ Rates: \$7; 7; 7; 7.

**WVSC(AM)**—Jan 15, 1951: 990 khz; 5 kw-D, DA. Box 231 (15501). (814) 445-4186. Ridge Communications Inc. (acq 5-11-72). Net: ABC/I. Rep: Dome-Messervey. Format: C&W. ■ I. Richard Adams, pres & gen mgr; Gerald Chabol, coml mgr; Bill McDonald, mus dir; John Riley, news dir; Harold Showman, chief engr. ■ Rates: \$10; 10; 10; 10.

**WVSC-FM**—June 15, 1966: 97.7 mhz; 3 kw horiz. 2.95 kw vert. Ant 265 ft. Format: Top-40. ■ Rates same as AM.

### South Williamsport

**WMPT(AM)**—Feb 22, 1957: 1450 khz; 1 kw-D, 250 w-N. Box 5057, (17701). (717) 323-3608. Will-Mont Bcstg Co. Net: ABC/C. Rep: Market 4 Radio. Format: Hot 100. ■ Galen D. Castlebury Jr., pres; Glenaire Snyder, gen mgr; Craig Johnson, coml mgr; Bob Evans, prog dir & prom mgr; Scott Korb, mus dir; Bill Bainey, news dir; Steve Oobak, chief engr. ■ Rates: \$9; 7; 9; 7.

**WMPT-FM**—June 1, 1968: 99.3 mhz; 105 w. Ant 1,230 ft. Stereo. Dups AM 100%. Stereo. ■ Rates same as AM.

### Starview

**WRHY(FM)**—Nov 22, 1971: 92.7 mhz; 3 kw. Ant 700 ft. Stereo. R.D. 4, Box 312 B, York (17404). (717) 266-6606. Harrea Broadcasters (acq 5-76). Net: NBC. Rep: Blair. Format: Contemp. ■ J. Albert Dame, pres; Barry Snyder, gen mgr; Mark Wormsbaker, prog dir; Terry Cnauber, chief engr. ■ Rates: \$14; 15; 15; 14.

### State College

**WBLF(AM)**—See Bellefonte.

**\*WDFM(FM)**—Dec 6, 1953: 91.1 mhz; 870 w horiz, 850 w vert. Ant minus 78 ft horiz, minus 83 ft vert. Stereo. 304 Sparks Bldg. (16802). (814) 865-1876. Pennsylvania State U. Format: Div, class, jazz. Spec progs: Black 6 hrs wkly. ■ Len Siebert, gen mgr; Mark Hilliard, chief engr.

**WGMR(FM)**—See Tyrone.

**WMAJ(AM)**—1945: 1450 khz; 1 kw-D, 250 w-N. Box 888 (16801). (814) 237-4959. Centre Bcstrs Inc. (acq 1958). Net: NBC. Rep: Market 4 Radio. Format: Adult contemp. ■ W.K. Ulerich, chmn; Greg Fuller, gen mgr; Dave Dzikowski, prog dir; Jim Chesko, news dir; Carl Volz Jr., chief engr. ■ Rates: \$20; 18; 20; 16.

**WXLR(FM)**—Co-owned with WMAJ(AM). 1965: 103.1 mhz; 3 kw. Ant minus 55 ft. Prog sep from AM. Stereo. Net: UPI. Format: AOR. Spec prog: Class 6 hrs wkly. ■ Gary Sinderson, prog dir. ■ Rates: \$18.75; 15.50; 17.50; 13.75.

**WQWK(FM)**—Listing follows WRSC(AM).

**WRSC(AM)**—May 29, 1961: 1390 khz; 2.5 kw-D. 160 Clearview Ave. (16801). (814) 238-5085. State College Communications (acq 1-75). Group owner: Eastern Bcstg. Net: ABC/C. Rep: McGavren-Guild. Format: MOR. Spec progs: Farm 1 hr wkly. ■ Robert K. Zimmerman, gen mgr; Tim Durkin, coml mgr; Bob Perry, prog dir; Joe Wiwel, mus dir; Tammy Conrad, prom mgr; Wally Bloomer, news dir; Tom Riley, chief engr. ■ Rates: \$17; 15.25; 17; 15.25.

**WQWK(FM)**—Co-owned with WRSC(AM). April 1965: 106.7 mhz; 3 kw. Ant 170 ft. Stereo. Prog sep from AM. Format: Progressive rock. Spec progs: Black 1 hr wkly. ■ Robert K. Zimmerman, gen mgr; Chris Borod, prog dir; Lanny Johnson, coml mgr; Tina Hay, mus dir; Tom Leopold, news dir; Pat Richards, chief engr. ■ Rates: \$8; 8; 8; 8.

**\*WTLR(FM)**—Jan 1, 1978: 89.9 mhz; 10 kw. Ant 446 ft. Stereo. 315 S. Atherton St. (16801). (814) 237-9857. Central Pennsylvania Christian Institute Inc. Net: APR. Format: Rel. ■ Pastor Claude E. Grannas, pres; Pastor Joe Emerit, gen mgr; Paul DeSaegher, mus dir; Dan Barker, chief engr.

**WXLR(FM)**—Listing follows WMAJ(AM).

### Stroudsburg

**WVPO(AM)**—1947: 840 khz; 250 w-D. 22 S. Sixth St. (18360). (717) 421-2100. Pocono Mountains Broadcasting Inc. (acq 7-1-77). Net: APR. Rep: Dome, Market 4. Format: MOR. Spec prog: Ger 2 hrs wkly. ■ Ronald C. Drescher, pres & gen mgr; Gary C. Drescher, sls mgr; Bill Amos, prog dir; Maurice Stuart, news dir; Ernest Transue, chief engr.

**WVPO-FM**—Oct 1, 1964: 93.5 mhz; 330 w vert; 330 w horiz. Ant 780 ft. Dups AM 33%. Format: Top-40.

### Sunbury

**WKOK(AM)**—1933: 1070 khz; 10 kw-D, 1 kw-N, DA-N. Box 1070 (17801). (717) 286-5838. Sunbury Bcstg Corp. Net: CBS. Rep: Masla, Dome. Format: Adult contemp. ■ Roger S. Haddon, pres; Joseph A. McGranaghan, VP & gen mgr; Marvin Benfer, coml mgr; Mike Powers, prog dir; Rod Rice, mus dir; Todd Brennan, news dir; John W. Keller Jr., chief engr. ■ Rates: \$11.75; 9.75; 10; 7.25.

**WQKX(FM)**—Co-owned with WKOK(AM). Sept 15, 1948: 94.1 mhz; 50 kw. Ant 875 ft. Rep: Masla. Format: Adult contemp. ■ Jack Richards, prog dir; Tom Morgan, Peggy Chamberlain, news dir. ■ Rates: \$15.25; 15.25; 15.25; 15.25.

### Swarthmore

**\*WSRN-FM**—Dec 31, 1939: 91.5 mhz; 110 w. Ant 140 ft. Stereo. Swarthmore College (19081). (215) 447-7340. Swarthmore College. Format: Prog. ■ David Neuville, stn mgr; Bill Sailer, mus dir; Steve Podell, chief engr.

### Tamaqua

**WZTA(FM)**—June 14, 1965: 105.5 mhz; 1 kw. Ant 480 ft. Stereo. Box 30 (18252). (717) 668-2992. Curran Communications (acq 9-77). Net: MBS. Format: MOR. ■ Jim Curran, pres; Ken Meinhardt, gen mgr; Robert Hostetter, prog dir; Joseph Manjack, chief engr. ■ Rates: \$5.50; 5.50; 5.50; 5.50.

### Tarentum

**WNUF(FM)**—See New Kensington.

### Telford

**\*WMBR(FM)**—June 1967: 91.7 mhz; 10 w. (CP: 116

w, Ant 249.27 ft.). Stereo. 145 N. Third St. (215) 723-7700. United Educational Bcstg Inc. ■ Richard A. Dean, pres and mus dir; Rick Allen, prog dir; Vic Feldman, news dir; Calvin Hartley, chief engr.

### Titusville

**WTIV(AM)**—Nov 27, 1955: 1230 khz; 1 kw-D, 250 w-N. Box 184 (16354). (814) 827-3651. Robert H. Sauber. Net: MBS. Format: MOR. ■ Robert H. Sauber, gen & coml mgr & chief engr; James F. Reilly, sls mgr; Timothy E. Nelson, prog & news dir. ■ Rates: \$9.25; 9.25; 9.25; 9.25.

### Towanda

**WTTC(AM)**—1959: 1550 khz; 500 w-U. 214 Main St. (18848). (717) 265-2165. Twin Tier Bcstg Inc. (acq 11-1-65). Net: MBS. Format: Div. Spec prog: Farm 8 hrs, jazz 20 hrs wkly. ■ Michael DiSisti, pres; Jack Baker, gen & coml mgr, news dir; Michael Thomas, prog & mus dir; Larry Brown, chief engr. ■ Rates: \$8.63; 7.60; 8.63; 7.60.

**WTTC-FM**—Nov 1959: 95.3 mhz; 3000 w. Ant 125 ft. Dups AM 70%.

### Troy

**WJOZ(AM)**—Not on air target date unknown: 1310 khz; 500-w-D. 816 Windsor Ave., Elmira, NY. (14905). Joel Clawson.

### Tyrone

**WGMR(FM)**—Aug 15, 1961: 101.1 mhz; 7.6 kw, Ant 1,060 ft. (CP: 2.55 kw, Ant 1062 ft.). Stereo. Box 204, State College, Pa. (16801). (814) 238-0792. Tyrone Bcstg. Group owner: Allegheny Mtn. Network. Net: MBS. Rep: Dome. Format: Country. ■ Cary Simpson, pres; William E. Moses, gen mgr; Harold Q. Green & Rich Saupp, coml mgrs; Kate Macowski, news dir; R. Hammond Lynn, J. Glen Daugherty, chief engr. ■ Rates: \$10; 8; 10; 8.

**WTRN(AM)**—Jan 12, 1955: 1340 khz; 1 kw-D, 250 w-N. Box 247 (16686). (814) 684-3200. Tyrone Bcstg Co. Group owner: Allegheny Mtn. Network. Net: MBS, Allegheny Mountain, Dome. Format: Top-40, C&W. ■ Cary H. Simpson, pres; William E. Moses, gen mgr; Bill Moses, coml mgr; Dennis L. Smith, prog dir; John F. Simpson, mus dir; Greg Hevell, prom mgr; Joyce Nowlin, news dir; Robert H. Lynn, chief engr.

### Union City

**WCTL(FM)**—Oct 31, 1967: 106.3 mhz; 3 kw. Ant 300 ft. RFD 3 (16438). (814) 438-2747. Inspiration Time Inc. (acq 3-72). Rep: Robertson. Format: Variety. Spec progs: Pol 1 hr, Black 1 hr wkly. ■ Richard E. Frank, pres & gen mgr, prog dir & coml mgr; Duane Wessman, prom and news dir; Dick Hackett, mus dir; Alvin Landers, chief engr.

### Uniontown

**WMBS(AM)**—July 15, 1937: 590 khz; 1 kw-U, DA-N. 82 W. Fayette St. (15401). (412) 438-3900. Fayette Bcstg Corp. Net: CBS. Format: MOR. Spec prog: Pol 1 hr wkly. ■ Philip O. Carr, pres. Simon W. Rider, VP, gen mgr; Hester W. Nagy, coml & prom mgr; Charles H. Underwood, news dir; George Halvonick, chief engr. ■ Rates: \$12.85; 11; 12.85; 11.

**WPQR-FM**—Dec 20, 1968: 99.3 mhz; 3 kw. Ant 300 ft. Stereo. 540 Morgantown Rd. (15401). (412) 437-2813. Warman Bcstg Inc. Net: ABC/FM. Format: MOR. ■ Edward E. Olesh, pres & gen mgr; Lorraine Livingston, stn & coml mgr; Andrew Horvath, chief engr. ■ Rates: \$6.65; 6.65; 6.65; 6.65.

### Upton

**WRCV(FM)**—See Mercersburg.

### Warminster

**\*WCSF-FM**—Sept 1, 1976: 89.3 mhz; 200 w. Ant 88 ft. Box 2012 (18974). (215) 672-3278. Bux-Mont Educ. Radio Assoc. (acq 4-79). Format: MOR. Spec prog: Class 2 hrs, jazz 3 hrs wkly. ■ Charles W. Loughery, pres & chief engr; Linda J. Van Artsdalen, gen mgr; Richard S. Donnelly, stn mgr.

### Warren

**WNAE(AM)**—Dec 28, 1945: 1310 khz; 5 kw-D. 310

Second Ave. (16365). (814) 723-1310. Kinzua Bcstg Co. (acq 1974). Net: UPI. Format: Contemp. ■ W. LeRoy Schneck, pres; Helen Brandt, office manager, Mark Silvis, prog dir; Robert Seiden, news dir; Richard Gilson, chief engr. ■ Rates: \$9.90; 6.95; 6.95; 6.95.

**WRRN(FM)**—Co-owned with WNAE(AM). March 1948; 92.3 mhz; 50 kw. Ant 410 ft. Stereo. Dups AM 17%. Format: Beautiful music. ■ Rates: \$9.90; 5.95; 5.95; 5.95.

Washington

**\*WJCR(FM)**—Nov 26, 1972; 88.3 mhz; 10 w. (CP: 92.1 mhz). Stereo. 1 South Lincoln St. (15301). (412) 228-2419. Washington & Jefferson College. Format: Prog. ■ James Greenwood, faculty advisor.

**WJPA(AM)**—Feb 1, 1941; 1450 khz; 1 kw-D, 250 w-N. 98 S. Main St. (15301). (412) 222-2110. Washington Bcstg Co. Net: MBS. Format: Nostalgia. ■ Joseph F Siegel, pres; Michael S. Siegel, gen mgr; Bob Gregg, prog dir; Len Laabs, mus dir; Jim Jefferson, news dir; Cliff Bryson, chief engr. ■ Rates: \$9; 8.25; 9; 8.25.

**WYTK(FM)**—Co-owned with WJPA(AM). Sept 26, 1964; 95.3 mhz; 3 kw. Ant 360 ft. Prog sep from AM. Stereo. Format: Prog country. ■ Rates: \$10; 9; 10; 9.

**WKEG(AM)**—1970; 1110 khz; 1 kw-D, DA. Box 86 (15301). (412) 225-8300. Genas Bcstg Inc. (acq 9-72). Format: Oldies. Spec progs: Farm 1 hr, Pol 5 hrs, wkly. ■ Joseph P Nascone, pres; James R. Jones, gen mgr; Bobbi Hendrickson, coml mgr; John J. Gallagher, prog & mus dir, prom mgr; Robert A. Sabot, news dir; William Sheehan, chief engr. ■ Rates: \$10.50; 10.50; 10.50; 10.50.

Waynesboro

**WAYZ(AM)**—Aug 19, 1953; 1380 khz; 1 kw-D. 33 E. Main (17268). (717) 762-3138. WHJV Ltd. (acq 10-19-81). Net: ABC/C. Format: Contemp. Country. ■ Lee Crawford, gen mgr; Judy Barthalow, coml mgr; Tom Ankerbrand, prog & mus dir; Diana Crawford, prom mgr; Gary Barkdoll, news dir; Larry Angle, chief engr. ■ Rates: \$8.50; 8.50; 8.50; 8.50.

**WAYZ-FM**—Feb 3, 1959; 101.5 mhz; 3.2 kw. Ant 21 ft. Stereo. Dups AM 100%.

**WBZT(AM)**—1971; 1130 khz; 1 kw-D, DA. Old Airport Road (17268). (717) 762-9336. Tri-State Bcstg (acq 2-1-80). Rep: Dome. Format: MOR, traditional standards. ■ Michael S. Ameigh, pres & gen mgr; Michael McGough, prog dir; Thelma King, coml mgr; Louis Scally, chief engr. ■ Rates: \$7; 7; 7; —.

Waynesburg

**WANB(AM)**—Sept 27, 1956; 1580 khz; 1 kw-D. First Federal Bldg. (15370). (412) 627-5555. Karas Bcstg Co. (acq 1981). Net: NBC. Rep: Dome-Messervey. Format: MOR, C&W. Spec prog: Talk 5 hrs wkly. ■ Stan Karas, pres; John Loeper, gen & coml mgr; Cliff Ewing, prog & mus dir; Lynn Mancuso, news dir; Allen Fox, chief engr. ■ Rates: \$7; 7; 7.

**WANB-FM**—April 21, 1978; 103.1 mhz; 3 kw. Ant 623 ft. Dups AM 100%. Stereo. 25 East High St. (15370).

**\*WCYJ-FM**—July 6, 1979; 88.7 mhz; 18 w. Ant minus 33 ft. Waynesburg College (acq 7-3-79).

Wellsboro

**WGCR(FM)**—Listing follows WNBT(AM).

**WNBT(AM)**—May 13, 1955; 1490 khz; 1 kw-D, 250 w-N. Box 98 (16901). (717) 724-1490. Farm & Home Bcstg Co. Group owner: Allegheny Mtn. Network (71%). Net: MBS. Rep: Dome. Format: MOR. Spec progs: Farm 1 hr wkly. ■ Cary Simpson, pres; David Burket, gen mgr; Dave Dzikowski, prog dir; Al Harer, news dir; Wells Farr, chief engr. ■ Rates: \$7.45; 5; 6; 3.75.

**WGCR(FM)**—Co-owned with WNBT(AM). July 2, 1969; 104.5 mhz; 50 kw. Ant 380 ft. Stereo. Net: MBS. Format: C&W. Spec progs: Farm 1 hr wkly. ■ Joan McKenna, mus dir & prom mgr. ■ Rates: \$6.95; 4.64; 5.55; 3.45.

West Chester

**WCHE(AM)**—Oct 4, 1963; 1520 khz; 250 w-D. 139 W. Gay St. (19380). (215) 692-3131. Farwill Communications Inc. (acq 12-7-64). Format: Old. ■ Frank

A. Robino Jr, pres; William H. Gehlert, gen & coml mgr; Greg Pasquini, prog & mus dir; Joyce Brown, news dir; Dave Schmidt, chief engr. ■ Rates: \$15; 14; 15; —.

**WCOJ(AM)**—See Coatesville.

West Hazleton

**WWKC(AM)**—1300 khz; 500 w-D; DA-D. Box 339 (18201). (717) 454-1003. Edward & Richard Genetti. Format: C&W. ■ Neil Rodino, pres & gen mgr; Joyce Steinman, coml mgr; Thomas Emanski, prog dir & prom mgr; Mike Moran, mus dir; James Dino, news dir; Robert Schacht, chief engr. ■ Rates: \$9; 9; 9; 9.

Wilkes-Barre

**WARD(AM)**—See Pittston.

**WARM(AM)**—See Scranton.

**WBAX(AM)**—May 1, 1922; 1240 khz; 1 kw-D, 250 w-N. One Broadcast Plaza (18708). (717) 288-7575. WBAX Inc. (acq 9-1-71). Group owner: Merv Griffin Group Radio. Net: ABC/D. Rep: Torbet Radio. Format: Country. ■ Merv Griffin, pres; Bob Maley, gen mgr; Buzz Boback, coml mgr; Tony Lynn, prog dir; Ron Schacht, chief engr.

**WBQW(AM)**—See Scranton.

**\*WCLH(FM)**—Feb 6, 1972; 90.7 mhz; 175 w. Ant 1,020 ft. Stereo. Wilkes College (18766). (717) 825-7663. Wilkes College. Net: Sheridan, NPR, APR. Format: Variety. Spec progs: Class 4 hrs, jazz 11 hrs, Pol 2 hrs wkly. ■ Stanley J. Ray Jr, stn mgr.

**WEJL(AM)**—See Scranton.

**WGBI-AM-FM**—See Scranton.

**WICK(AM)**—See Scranton.

**WILK(AM)**—Feb 13, 1947; 980 khz; 5 kw-D, 1 kw-N, DA-N. 88 N. Franklin St. (18711). (717) 824-4666. Wyoming Valley Bcstg Co. Net: ABC/E. Rep: McGavren-Guild. Format: Top-40. ■ Dr. Roy E. Morgan, pres; James Morgan, gen & stn mgr; Lee Vincent, coml mgr; Joe Montione, prog dir; Don Tandier, mus dir; Stan Neishel, prom mgr; Jim McCarthy, sports dir; Pat Ward, news dir; Ronald Balonis, chief engr.

**WKRZ(AM)**—1923; 1340 khz; 1 kw-D, 250 w-N, DA-1. Box 9842 (18702). (717) 823-5000. Donald Wilks and Michael Schwartz (acq 10-9-80). Group owner: Executive Bcstg Corp. Net: NBC. Rep: Chrystal. Format: Oldies. ■ Jim Shea, pres & gen mgr; Jay Daniels, coml mgr; Jim Rising, prog & mus dir, prom mgr; Bud Bronn, news dir; Tom Somer, chief engr.

**WKRZ-FM**—1947; 98.5 mhz; 5.8 kw. Ant 1180 ft. Stereo.

**WNAK(AM)**—See Nanticoke.

**\*WRKC(FM)**—Sept 18, 1968; 88.5 mhz; 440 w. Ant minus 470 ft. Stereo. King's College (18711). (717) 826-5821. King's College. Net: ABC/I. Format: Prog. ■ Thomas F. Carten, gen mgr; Bob Schacht, chief engr.

**WWDL-FM**—See Scranton.

**WYZZ(FM)**—1946; 92.9 mhz; 9 kw. Ant 1,060 ft. Quad. Stereo Center, 156 Prospect St. (18702) (717) 823-1166. Scranton-Wilkes-Barre Fine Music Bcstg Inc. (acq 12-28-61). Net: MBS. Rep: Masla. Format: Btfl music, class. Spec progs: Big band 4 hrs, polka 4 hrs wkly. ■ Richard G. Evans Sr, pres & gen mgr & popular mus dir; Mrs. Richard G. Evans Sr, opns & stn mgr & sec-treas; Richard G. Evans Jr, VP dev; Robert L. Evans, VP mktg & coml mgr; Robert L. Edwards, class mus dir; Ronald E. Shact, chief engr. ■ Rates: \$20; 18; 20; 25.

Williamsport

**WILQ(FM)**—Listing follows WLYC(AM).

**WKSAB(FM)**—Listing follows WRAK(AM).

**WLYC(AM)**—June 1951; 1050 khz; 1 kw-D. Box 1176, 353 Pine St. (17701). (717) 322-4676. Pennsylvania Radio (acq 6-81). Group owner: Lamco Communications. Net: ABC/I. Rep: PRO Radio. Format: Contemp. ■ Robert J. Cunnion, pres; Warren S. Diggins, gen mgr; Mike Yoder, prog dir; Judy Goldy, coml mgr; John H. Ellis, chief engr. ■ Rates: \$13.50; 12.25;

13.50; —.

**WILQ(FM)**—Co-owned with WLYC(AM). July 31, 1949; 105.1 mhz; 3.8 kw. Ant 1,140 ft. Stereo. (717) 322-4676. Format: Mod C&W. Spec progs: Farm 2 hrs wkly. ■ Mark Lindow, prog dir. ■ Rates: \$24; 18; 24; 15.

**WMPT-AM-FM**—See South Williamsport.

**WRAK(AM)**—April 10, 1930; 1400 khz; 1 kw-D, 250 w-N, DA-1. 1559-61 W. Fourth St. (17703). (717) 322-6116. Stainless Bcstg Co. (acq 9-13-79). Net: NBC. Rep: Buckley. Format: C&W. Spec progs: Farm 2 hrs wkly. ■ Henry Guzewicz, pres; George Gilbert, gen mgr; Dan DeMuro, prog dir; Everett Rubendall, news dir; Clifford Smith, chief engr. ■ Rates: \$8.50; 7.50; 8.50; 7.50.

**WKSAB(FM)**—Co-owned with WRAK(AM). April 1, 1948; 102.7 mhz; 53 kw. Ant 1,270 ft. Sep from AM. Net: ABC/E. Format: Top-40. ■ Rates: \$9.50; 8.50; 9.50; 8.50.

**\*WRLC(FM)**—April 5, 1976; 91.7 mhz; 10 w. (CP: 768 w. Ant -315 ft.). College Place (17701). (717) 323-1142. Lycoming College (acq 1-76). Format: AOR. Spec prog: Class 3 hrs, C&W 3 hrs, jazz 9 hrs, Rel 3 hrs, wkly. ■ Jack Buckle, advisor.

**\*WWAS(FM)**—Sept 3, 1980; 88.1 mhz; 100 w. Ant minus 332 ft. Williamsport Area Community College (17701). (717) 326-3761 ext 214. Williamsport Area Comm. College. Format: Educ. ■ Linda Roller, gen mgr; Victor A. Michaels, chief engr.

**WWPA(AM)**—May 22, 1949; 1340 khz; 1 kw-D, 250 w-N. 230 Market St. (17701). (717) 323-7118. Summit Enterprises Inc. (acq 1-76). Net: CBS. Rep: Radio Stn Reprs. Format: Adult contemp. ■ W. William Ott, pres, gen mgr; Ken Sawyer, prog dir; Scott Masteller, mus dir; Gary Chrisman, prom mgr; Ken Sawyer, sports dir; Craig Stevens, news dir; Carl W. Steinbacher, chief engr.

Windber

**WWBR(AM)**—May 18, 1964; 1350 khz; 2.5 kw-D. 1724 Scalp Ave., Johnstown (15904). (814) 467-6644. WWBR Inc. Net: ABC/E. Rep: Keystone. Format: C&W. Spec progs: Hungarian ½ hr, Pol 3 hrs wkly. ■ Louis Popp, pres & gen mgr; Vic Gates, asst mgr; Glenn R. Thomas, stn & sls mgr; John Timko, prog & mus dir; Harry Hilosky, news dir & chief engr. ■ Rates: \$11.29; 11.29; 11.29 —.

York

**WNOW(AM)**—1948; 1250 khz; 1 kw-D. Box 2506 (17405). (717) 755-1049. Rust Communications Group Inc. (group owner; acq 1957). Net: ABC/I. Rep: Major Market. Format: Modern country. Spec progs: Farm 2 hrs wkly. ■ William F. Rust Jr, pres; Alan Miller, gen mgr; Joyce McSherry, mus dir; Craig Rhodes, news dir; John Hess, chief engr. ■ Rates: \$14; 14; 14; —.

**WQXA(FM)**—Co-owned with WNOW(AM). 1948; 105.7 mhz; 46 kw horiz, 38 kw vert. Ant 520 ft. Stereo. (717) 757-9402. Prog sep from AM. Format: MOR. ■ Barry K. Bruce, stn mgr; Dan Steele, prog dir; Jim Buchanan, mus dir. ■ Rates: \$22; 20; 22; 17.

**WOYK(AM)**—March 1932; 1350 khz; 5 kw-D, 1 kw-N, DA-N. 2 W. Market St. (17401). Baltimore Radio Show Inc. (acq 8-81). Net: MBS. Rep: PW Radio. Format: MOR, old. ■ Harry Shriver, pres; Mike Leash, gen mgr; Jay Grove, coml mgr; Bill Nicholas, opns mgr; Dave Bupp, mus dir; Rich Michaels, prom dir; Doug Walker, news dir; Ken Hart, chief engr. ■ Rates: \$22; 18; 20; 15.

**WRHY(FM)**—See Starview.

**WSBA(AM)**—Sept 1, 1942; 910 khz; 5 kw-D, 1 kw-N, DA-2. Box 910 (17405). (717) 764-1155. Susquehanna Bcstg Co. (group owner). Net: NBC. Rep: Eastman. Format: Information, entertainment. Spec progs: Black 4 hrs, farm 3 hrs wkly. ■ Louis J. Appell Jr, pres; Arthur W. Carlson, senior VP; Philip K. Eberly, VP & gen mgr; Chris J. Huber Jr, sls mgr; Rod Burnham, opns mgr;



## Pennsylvania, Rhode Island, South Carolina Radio

Jim Horn, mus dir; Ron Corbin, news dir; Paul Strickland, chief engr. ■ Rates: \$75; 60; 75; 45.

**WSBA-FM**—Sept 1, 1962: 103.3 mhz; 12 kw. Ant 890 ft. Stereo. Prog sep from AM. Format: Easy listening. ■ Chris J. Huber Jr, VP & stn mgr; Al Wolfe, sls mgr; Marshall Passmore, prog dir. ■ Rates same as AM. ■ WSBA-TV affil.

**\*WVYC(FM)**—Nov 18, 1976: 88.1 mhz; 37 w. Ant 95 ft. York College of Pennsylvania (17405). (717) 845-7413. York College of Pennsylvania. Format: AOR, div. Spec progs: Class 8 hrs, C&W 4 hrs, jazz 12 hrs wkly. ■ Dr. Robert V. Iosue, pres; Thomas Gibson, chief engr.

**WYCR(FM)**—See Hanover.

## Rhode Island

### Coventry

**\*WCVY(FM)**—Oct 19, 1979: 91.5 mhz; 2 kw Ant 36 ft. Reservoir Rd. (02816). (401) 821-8540. Coventry Public Schools. Format: Top-40. Spec progs: Town Council meeting 2 hrs wkly. ■ Ken Grady, gen mgr; Bill English, prog dir; Jamie Grant, mus dir; John Ryan, prom mgr; Rick Moitoza, news dir; Steve Jurczyk, chief engr.

### East Greenwich

**WARV(AM)**—See Warwick-East Greenwich.

### Kingston

**\*WRIU(FM)**—Feb 16, 1964; 90.3 mhz; 1.6 kw. Ant 145 ft. Stereo. Rm 362, R. I. Memorial Union (02881). (401) 792-2381. U. of R.I. Net: APR. Format: Div. ■ Michael Quatrella, gen mgr.

### Middletown

**WMYD(AM)**—See Wickford.

**WOTB(FM)**—Oct 6, 1978: 107.1 mhz; 3 kw. Ant 270 ft. Stereo. 679 W. Main Rd., (02840). (401) 846-6900. Bay Broadcasters. Rep: The Queen Co., Herbert Groskin. Format: MOR & Btfl mus. Spec progs: Jazz 1 hr, class 2 hrs wkly. ■ Ronald L. Hickman, pres & gen mgr; Barbara Hickman, VP & com mgr; John Moitoza, prog dir; Duffy Egan, chief engr. ■ Rates: \$16; 16; 16; 14.

### Newport

**WADK(AM)**—Nov. 6, 1948: 1540 khz; 1 kw-D. Box 367 (02840). (401) 846-1540. Newport Communications Inc. (acq 11-30-77). Net: MBS. Rep: Lotus. Format: MOR, talk, news. ■ Peter W. Kuyper, pres; Gary H. Lash, gen mgr; Wayne Wunsch, coml mgr; Art Berluti, mus dir; Robert Angel, opns mgr; Robert Sullivan, news dir. ■ Rates: \$21; 15; 15;—.

### Pawtucket

**WGNG(AM)**—Feb 12, 1950: 550 khz; 1 kw-D, 500 w-N, DA-N. 100 John St. Cumberland (02864). (401) 725-9000. Roger Williams Bcstg Co. Inc. Net: RKO. Rep: Christal Co., Kettel-Carter. Format: C&W. Spec progs: Pol 1 hr, Sp 2 hrs, Por 3 hrs, Irish 2 hrs, Black 2 hrs, It 2 hrs wkly. ■ Dominick A. Hysko, pres; Donald R. Hysko, gen mgr; Don Anderson, sls mgr; Bob West, prog dir; Dennis W. Cole, prom mgr; Vic Kovich, mus dir; Beverly J. Hall, bus mgr; Dick Bromley, chief engr; Kathy Mason, news dir. ■ Rates: \$40; 32; 40; 32.

### Portsmouth

**\*WJHD(FM)**—April 3, 1972: 90.7 mhz; 360 w. Ant plus 80 ft. Portsmouth Abbey School (02871). (401) 683-2000. The Order of St. Benedict. Format: Classcl. Spec prog: Opera (Sun night), rock. ■ Geoffrey Chase, dir & chief engr; David McCarthy, advisor & prog dir.

## Providence

**WBRU(FM)**—Feb 21, 1966: 95.5 mhz; 20 kw. Ant 440 ft. Stereo. 88 Benevolent St. (02906). (401) 272-9550. Brown Bcstg Service Inc. Net: ABC/FM. Rep: Peterson-White. Format: AOR. Spec progs: Jazz 19 hrs, Black 6 hrs wkly. ■ Bruce Chick, pres; Bob D'Uva, sales mgr; Gary Rosenfeld, gen mgr; Nancy Abramson, prog dir; Carolyn Berman, mus dir; Gretchen Bauer, news dir; Joel Reiser, chief engr. ■ Rates: \$36; 40; 40; 40.

**\*WDOM(FM)**—March 15, 1966: 91.3 mhz; 125 w. Ant 130 ft. Box 377, Friar Stn. (02918). (401) 865-2460. Providence College. Net: MBS. Format: Prog, class, Jazz. ■ Martin R. Moran, gen mgr; Frank L. Bagli, chief engr.

**WEAN(AM)**—June 2, 1922: 790 khz; 6 kw-U, DA-2 (02903). (401) 277-7900. Providence Journal Co. (acq 10-9-54). Net: CBS, APR. Rep: MacGavren-Guild. Format: News, talk. ■ Michael Metcalf, David W. Garrison, gen mgr; Ric Gorman, gen sls mgr; David Nickerson, prog dir; Austin Mulligan, rgnl sls; Joseph Drury, chief engr. ■ Rates: \$38; 33; 33; 28.

**WPJB-FM**—Co-owned with WEAN(AM). July 11, 1948: 105.1 mhz; 50 kw. Ant 500 ft. Stereo. Prog sep from AM. Format: Adult contemp. ■ Todd Chase, prog dir; Joe Drury, chief engr. ■ Rates: \$45; 45; 50.

**WHIM(AM)**—April 15, 1947: 1110 khz; 5 kw-D, DA-D. 125 Eastern Ave., East Providence (02914). (401) 434-2400. East Providence Bcstg Co. (acq 7-80). Net: MBS. Rep: Christal, Lettelt-Carter. Format: C&W. ■ Henry Hampton, pres; Richard D. Ruggieri, gen mgr; Phillip Lowe, treas; Thomas Allen, prog dir; Michael Bessette, mus dir; Jeffrey Salkin, sls mgr; Chuck Hinman, news dir; Pappy Philbrook, chief engr. ■ Rates: \$29; 29; 29; 25.

**WHJJ(AM)**—Sept 6, 1922: 920 khz; 5 kw-U, DA-N. 115 Eastern Ave. (02914). (401) 438-6110. Franks Bcstg Co. (acq 7-80). Net: ABC/E. Rep: Katz. Format: Adult contemp. ■ John E. Franks, pres; Robert Harrison, coml mgr; James Murphy, prog dir; David Graves, news dir; Carroll Philbrook, chief engr.

**WHJY(FM)**—Co-owned with WHJJ(AM). March 14, 1966: 94.1 mhz; 50 kw. Ant 546 ft. Stereo. Prog sep from AM. Format: AOR.

**WICE(AM)**—1947: 1290 khz; 5 kw-D, 1 kw-N, DA-2. 1110 Douglas Ave. (02904). (401) 273-7000. C&F Comm In. (acq 4-7-82). 5-27-78). Net: APR. Rep: New England Spot Sls. Format: Relg, Port. Spec progs: Spanish 3 hrs wkly. ■ Berkley L. Fraser, gen & coml mgr; Jorge DiMello, news dir; Eduardo Rodrigues, prog dir; Jim Andrews, chief engr. ■ Rates: \$18; 16; 18; 12.

**WLKW(AM)**—April 12, 1961: 990 khz; 50 kw-U, DA-D. 1185 N. Main St. (02904). (401) 331-7810. Radio Rhode Island Inc. Group Owner: McCormick Communications. Net: ABC/I. Rep: Torbet. Format: Contemp, big bands, oldies. Spec progs: Black 1 hr, Span 0.5 hrs wkly. ■ William McCormick, pres; Eugene F. Mitchell, gen mgr; Eugene J. Lombardi, sls mgr; Anthony A. Rizzini, prog dir; Norm Jagolinzer, news dir; Dana Puopolo, chief engr. ■ Rates: \$33; 33; 33;—.

**WLKW-FM**—June 7, 1968: 101.5 mhz; 50 kw. Ant 500 ft. Stereo. Prog separate from AM. Format: Btfl mus. ■ Rates: \$90; 90; 90; 81.

**WPJB-FM**—Listing follows WEAN(AM).

**WPRO(AM)**—Oct. 16, 1931: 630 khz; 5 kw-U, DA-N. 1502 Wampanoag Trail, East Providence (02915). (401) 433-4200. Capital Cities Communications (group owner; acq 4-59). Rep: Blair. Format: Contemp. ■ Thomas S. Murphy, chmn of the bd; Aaron Daniels, gen mgr; Dennis Murphy, coml mgr; Gary Berkowitz, prog dir & prom mgr; Frank Daly, news dir; Egidio J. Policastri, chief engr. ■ Rates: \$90; 45; 60; 35.

**WPRO-FM**—April 1949: 92.3 mhz; 50 kw. Ant 550 ft. (CP: 39 kw). Prog sep from AM. Format: Top-40. ■ Greg Delmonico, coml mgr; Jack O'Brien, prom mgr. ■ Rates: \$47; 38; 47; 47.

**WRIB(AM)**—June 16, 1946: 1220 khz; 1 kw-D. (401) 434-0406. WRIB Inc. (acq 1-1-73). Net: APR. Rep: Bernard. Format: Relig. Spec progs: Ital 5 hrs, Port 2 hrs, Greek 3 hrs, Spanish 2 hrs wkly. ■ Arthur Tacker, pres & gen mgr; John Pierce, asst to pres & prog dir; Donna Pisaturo, mus dir; Gloria Isabella, pub serv dir; Eugene Fallus, chief engr.

## Smithfield

**\*WJMF(FM)**—Aug 31, 1974: 88.7 mhz; 225 w. Ant 130 ft. Box 36 (02917). (401) 231-1200 ext 318. (401) 231-8989. Bryant College of Business Administration. Net: ABC/FM. Format: Progs. Spec progs: Jazz 3 hrs wkly. ■ Susan Barber, gen mgr; Greg Fury, chief engr.

## Warwick-East Greenwich

**WARV(AM)**—Aug 12, 1959: 1590 khz; 5 kw-U, DA-2. 19 Luther Ave., Warwick (02886). (401) 737-0700. Bliunt Communications (acq 7-7-78). Net: UPI, Sat Radio. Format: Rel. Spec progs: Black 1.5 hrs wkly. ■ William A. Blount, pres, gen mgr & prog dir; William Blount, coml mgr; Robin Sullivan, mus dir; Eleanor Hubbard, news dir; Lincoln Hubbard, chief engr. ■ Rates: \$7.75; 7.75; 7.75; 7.75;

## Westerly

**WERI(AM)**—July 1949: 1230 khz; 1 kw-D, 250 w-N, DA-D. Box 325, Colonial Office Bldg. (02891). (401) 596-7728. Westerly Bcstg Co. (acq 1967). Net: MBS. Format: MOR, news. ■ Natale Urso, pres; Philip J. Urso, gen mgr; Jim Van, prog dir; Gloria Russell, news dir; Peter Gowen, chief engr. ■ Rates: \$12.50; 9.50; 11.50; 9.50.

**WERI-FM**—Oct 17, 1967: 103.7 mhz; 16 kw. Ant 140 ft. Prog separate from AM. Format: AOR. ■ Ed Rickles, coml mgr; Steve Feldman, prog dir. ■ Rates: \$16; 16; 16; 13.

## West Warwick

**WKRI(AM)**—Aug 1956: 1450 khz; 1 kw-D, 250 w-N. 1585 Centreville Road (02893). (401) 821-6200. Rainbow Broadcasting Corp. (acq 10-5-79). Net: MBS. Rep: Kadetsky. Format: MOR, contemp. Spec progs: Fr 1 hr, Pol 1 hr wkly. ■ Lester Sobin, pres; Roger Bouchard, gen mgr; Donald Drouir, exec VP; Tom Iannitti, sls mgr; Robert Allen, prog dir; John Parente, sports & news dir; Joseph Mattias, chief engr. ■ Rates: \$13; 9; 11; 7.

## Wickford

**WMYD(AM)**—1961: 1370 khz; 500 w-D. 19 Updike Ave., North Kingston (02852). (401) 295-1370. Seth Bcstg of R.I. Inc. (acq 10-26-82). Net: APR. Rep: Savalli & Schutz. Format: Big band, jazz standards. Spec progs: Por 6 hrs wkly. ■ Steve Bianci, gen mgr & mus dir; Stan Hamilton, coml mgr; Lori Smith, opns dir. ■ Rates: \$12.50; 10; 12.50;—.

**WOTB(FM)**—See Middletown.

## Woonsocket

**WNRI(AM)**—Nov 28, 1954: 1380 khz; 1 kw-D. 786 Diamond Hill Rd. (02895). (401) 769-6925. Conrad Communications Co. (acq 12-19-80). Net: UPI. Rep: Eckles & Queen. Format: MOR. Spec progs: Oldies 10 hrs, Pol 2 hr, Por 3 hr wkly. ■ Louis E. Conrad, pres; John C. Gregory, gen mgr; Wayne Forrest, news dir; Charles Ross, chief engr. ■ Rates: \$9; 7.25; 9; 6.75.

**WWON(AM)**—Nov 11, 1946: 1240 khz; 1 kw-D, 250 w-N. 98 Getchell Ave. (02895). (401) 762-1245. Woonsocket Bcstg Co. (acq 7-11-50). Net: MBS. Rep: Format: MOR, talk. Spec progs: Fr 3 hrs, Pol 1.5 hr wkly. ■ Drew H. Palmer, pres; Dave Russell, gen mgr; Mrs. Aurora Theriault, coml mgr; David Richards, opns dir; Gene O'Neill, news dir; Ron DesLauriers, chief engr. ■ Rates: \$9.50; 7; 8; 7.

**WWON-FM**—July 1, 1949: 106.3 mhz; 3 kw. Ant 215 ft. Prog separate from AM. Stereo. Format: Btfl mus. ■ James Bilyak, coml mgr. ■ Rates: \$7; 7; 7; 7.

## South Carolina

**LAUREN A. COLBY**  
301-663-1086  
**COMMUNICATIONS ATTORNEY**  
Prompt Attention To All  
FCC Matters

## Abbeville

**WABV(AM)**—March 1956: 1590 khz; 1 kw-D. Box 700 (29620). (803) 459-2163. Abbc Co. Inc. (acq 1-6-73). Net: SCN. Rep: Keystone. Format: Div. Spec progs: Black 14 hrs wkly. ■ James Warren, gen & coml mgr, chief engr & news dir; Allen Quarles, prog & news dir. ■ Rates: \$4; 4; 4; 4.

## Aiken

**WAKN(AM)**—1952: 990 khz; 1 kw-D. Box 870 (29801). (803) 649-7993. Aiken Radio. (acq 3-1-80). Net: MBS. Rep: Tobacco. Format: C&W. Spec prog: Farm 5 hrs. ■ Charles Hubbard Jr., pres & gen mgr; E.W. Burchfield, prog dir. ■ Rates: \$7; 7; 7; —.

**WNEZ(FM)**—Co-owned with WAKN(AM). August 1966: 99.3 mhz; 3 kw. Ant 300 ft. Stereo. Prog sep from AM. Format: Btfl mus. ■ Rates: \$9; 9; 9; 9.

**WPBM(AM)**—Dec 16, 1962: 1300 khz; 500 w-D. Box 2206 (29801). (803) 648-6861. Air South Bcstg. Net: ABC/E, SCN. Format: Top-40. Spec progs: Black 3 hrs wkly. ■ John F. Foskett, pres. ■ Rates: \$6.50; 6; 6.50; —.

**WPBM-FM**—Sept 17, 1966: 95.9 mhz; 3 kw. Ant 200 ft. Format: Btfl rock.

## Allendale

**WDOG(AM)**—Jan 1, 1966: 1460 khz; 1 kw-D. Box 442 (29810). (803) 584-3500. All-Fair Bcstg Corp. Group owner: Chas. E. Bell Stns. Net: ABC/C. Rep: Carpenter. Format: C&W, MOR, Black. ■ Chas. E. Bell, pres; H. Carl Gooding, gen mgr & coml mgr; Lisa Gooding, prom dir; Alberta Davis, news dir. ■ Rates: \$2.50; 2.50; 2.50; —.

## Anderson

**WAIM(AM)**—April 1935: 1230 khz; 1 kw-D. Ant 780 ft. 321 Kingsley Rd. (29621). (803) 226-1511. The One Corp. (acq 7/1/78). Net: MBS. Rep: Devney. Format: C&W. Spec progs: Farm 1 hr, gospel 3 hrs wkly. ■ Robert Nations, pres; Betty Black, stn mgr; Sears L. Hallett, coml mgr; Max Mace, prog dir; Jerry Howard, mus dir; Ken Allison, news dir. ■ Rates: \$15; 10.25; 15; 10.25.

**WCKN-FM**—Co-owned with WAIM(AM). 1947: 101.1 mhz; 100 kw. Ant 473 ft. Format: MOR. ■ Michael Steele, mus & prog dir; Lee Rogers, prom mgr. ■ Rates: \$20; 11; 20; 11.

**WANS(AM)**—June 1, 1949: 1280 khz; 5 kw-D, 1 kw-N. DA-N. Box 211 (29622). (803) 224-3424. Radio Anderson Inc. (acq 2-28-74). Net: ABC/C. Rep: H-R Stone. Format: Contemp gold. Spec progs: Black 17 hrs wkly. ■ Nicholas T. Frangias, pres & gen mgr; Shirley Palmer, coml mgr; James Evans, mus & prog dir; Janet Langford, news dir; James B. Graham, chief engr.

**WANS-FM**—Aug 1, 1963: 107.3 mhz; 100 kw. Ant 1,008 ft. Stereo. Sep from AM. Format: Contemp Top-40.

## Bamberg-Denmark

**WWBD(AM)**—June 23, 1957: 790 khz; 1 kw-D. Box 543 (29003). (803) 245-2411. WWBD Inc. (acq 10-1-62). Net: APR, SCN. Format: C&W. Spec prog: Black 5 hrs, Farm 2 hrs wkly. ■ Vic Whetstone Jr., pres & gen mgr & coml mgr; Walt Inabinet, mus & news dir; Guy Kirby, opns mgr & prog dir; Bob Smoak, chief engr.

**WWBD-FM**—May, 1967: 92.7 mhz; 3 kw. Ant 300 ft. Prog sep from AM. Format: Good mus.

## Barnwell

**WBAW(AM)**—Oct 12, 1953: 740 khz; 1 kw-D. Box 447 (29812). (803) 259-3507. Radio WBAW Inc. (acq 8-30-56). Net: MBS, SCN. Rep: Busby Finch, Latham Widman. Format: Contemp. ■ Joe Wilder, pres; Drew Wilder, gen mgr & prog dir; Sue Black, news dir; Fayne Anderson, chief engr. ■ Rates: \$5; 5; 5; —.

**WBAW-FM**—Aug 31, 1966: 101.7 mhz; 3 kw. Ant 280 ft. Stereo. Dups AM 100%.

## Batesburg

**WBLR(AM)**—May 10, 1956: 1430 khz; 5 kw-D. Box 410 (29006). (803) 532-6254. The Ridge Bcstg Co. (acq 5-1-59). Net: APR. Format: Adult contemp. ■ H.E.

Crapps Sr., pres & coml mgr; H.E. Crapps Jr., gen mgr & prog dir; Shelton Lattimore, mus dir; J.H. Angel, chief engr. ■ Rates: \$4; 3.50; 4; —.

**WKWQ-FM**—August 5, 1965: 92.1 mhz; 3 kw. Ant 300 ft. Dups AM 100%.

## Beaufort

**WBEU(AM)**—March 1954: 960 khz; 1 kw-D. 3040 West Boundary St. (29902). (803) 524-3050. Beaufort Bcstg Co. Inc. Net: ABC/E, SC News. Rep: Southern Spot Sls. Dora-Clayton. Format: C&W. Spec prog: Rel 6 hrs wkly. ■ George G. Trask, pres; Ann Hooks, coml mgr; Mark Robertson, prog & mus dir; Bob Gerard, prom mgr; Joe Lane, chief engr. ■ Rates: \$7.76; 6.90; 7.76; —.

**WQLO(FM)**—Co-owned with WBEU(AM). Aug 8, 1962: 98.7 mhz, 36 kw. Ant 225 ft. Stereo. Net: APR, SC News. Format: Adult contemp. ■ Bob Gerard, coml mgr; John Roberts, prog & mus dir, prom mgr. ■ Rates: \$10; 10; 4.90; 4.90.

**\*WJWJ-FM**—Aug 1, 1980: 89.9 mhz; 47 kw. Ant 1,100 ft. South Carolina Educ TV. Box 1165 (29902). (803) 524-0808. Net: NPR. Format: Div. Spec progs: Jazz 8 hrs, Black 1 hr, Sp 1 1/2 hrs wkly.

**WVGB(AM)**—Feb 10, 1962: 1490 khz; 500 w-D, 250 w-N. DA-1. 806 Monson (29902). (803) 524-4700. Vivian Bcstg Inc. (acq 1959). Net: MBS, Sheridan, Nat. Black. Rep: Carpenter. Format: Black. Spec prog: Farm 2 hrs wkly. ■ William A. Galloway, pres & gen mgr; Joe E. Drum, news dir; Pat Prohaska, coml mgr; Paul Martin, prog & mus dir. ■ Rates: \$8; 6; 8; 6.

## Belton

**WHPB(AM)**—October 1956: 1390 khz; 1 kw-D. Box 490 (29627). (803) 338-7786. Andco Bcstg Co. Inc. (acq 10-1-68). Format: Rel. ■ William L. Thompson, pres; Yvonne B. Fleming, gen mgr. ■ Rates: \$4; —; —; —.

## Bennettsville

**WBS(AM)**—June 1947: 1550 khz; 10 kw-D, 5 kw-N, DA-N. Drawer 629 (29512). (803) 479-7121. Big Bend Bcstg Corp. (group owner; acq 9-23-62). Net: MBS. Rep: Southern Spot Sls. Format: C&W, Black. ■ A.K. Harmon, VP & gen mgr. ■ Rates: \$4.65; 4.65; 4.65; 4.65.

## Bishopville

**WAGS(AM)**—Feb 24, 1954: 1380 khz; 1 kw-D. Lee County Bcstg. Rep: Southern, Keystone. Format: Variety. ■ H.S. Bowden, pres; Thomas J. Richards, gen mgr; L. Bryan Hicks, coml mgr; Tomie Howard, prog dir; Roger Hamlin, news dir; Ben Team, chief engr.

## Burnettown

**WVAP(AM)**—Sept 28, 1968: 1510 khz; 1 kw-D. DA-D. Box 1, High Street Langley (29834). (803) 593-3915. Midland Valley Investment Corp. Inc. Net: SCN. Format: C&W. Spec prog: Gospel 8 hrs wkly. ■ Hugh Allison, gen mgr; Randy Davidson, chief engr. ■ Rates: \$6; 6; 6; 6.

## Camden

**WCAM(AM)**—July 23, 1948: 1590 khz; 1 kw-D. Box 549 (29020). (803) 438-9002. Wateree Bcstg. Inc. Net: SCN. Rep: Keystone, Clayton. Format: MOR, oldies. Spec Progs: Farm 1/4 hr, Black 4 hrs, sports 4 hrs wkly. ■ John Parker, pres; Don Mack, exec VP & gen mgr; Chris Johnson, sls mgr; Susan Mack, mus dir; Jay Alan, prog dir; Chris Jonnson, sls mgr; Susan McGinnis, news & adv dir; Alan Hovermale, chief engr. ■ Rates: \$6.25; 5; 5.50; —.

**WCCG(AM)**—Dec 15, 1970: 1130 khz; 1 kw-D. Box 753 (29020). (803) 432-1130. Camden Comm Group Inc. (acq 2-1-82). Net: ABC/E. Rep: Southern Spot Sls. Format: C&W. Spec progs: American country countdown 3 hrs, farm 1 hr wkly. ■ John D. Livoli, pres & gen mgr; Larry Hatcher, sls mgr; Phil Rogers, mus dir; Nancy Winecott, news dir; Alan Hovermale, chief engr. ■ Rates: \$5.45; 4.90; 5.45; —.

**WPUB-FM**—Co-owned with WCCG(AM). December 1974: 94.3 mhz; 3 kw. Ant 197 ft. Stereo. (803) 432-9400. Format: Adult contemp. Spec Progs: Top-40 4 hrs wkly. ■ Rates: \$5.45; 4.90; 5.45; 4.40.

## South Carolina Radio

### Cayce

**WLFF(AM)**—Aug 22, 1958: 620 khz; 500 w-D, DA. (CP: 1 kw). Box 125 (29033). (803) 796-1850. Midland Bcstg. Corp. Net: MBS. Format: C&W. Spec prog: Farm 5 hrs wkly. ■ J. Olin Tice Jr., pres; Kent Kirkland, coml mgr. Joe E. Morris, bus mgr; Dale Hawkinson, gen mgr; Kenneth Wilmont, mus dir; Glen Henderson, chief engr. ■ Rates: \$15; 11; 13; —.

**WZLD(FM)**—July 11, 1974: 96.7 mhz; 3 kw. Ant 300 ft. Stereo. 2334 Airport Blvd, W. Columbia (29033). (803) 796-8896. WZLD Inc. (acq 4-1-81). Group owner: Liggett Bcstg Inc. Net: ABC/FM. Rep: Selcom. Format: Adult contemp, hits. ■ Robert G. Liggett Jr, pres; Frank L. Baker, VP & gen mgr; Bob Bishop, chief engr. ■ Rates: \$47; 38; 47; 38.

### Charleston

**\*WCEW(FM)**—March 1980: 90.9 mhz; 10 w. Ant 80 ft. C.E. Williams Middle School, Rt. 13 (29407). (803) 556-6841. Charleston Cnty. Pub. Schools. Format: Educ. ■ Charles A. Traynor, pres, gen, coml & prom mgr, prog, mus & news dir; Joseph Sarco, chief engr.

**WCSC(AM)**—May 14, 1930: 1390 khz; 5 kw-U, DA-N. Box 186 (29402). (803) 722-7611. WCSC Inc. (acq 1-1-44). Net: McGavren-Guild. Format: MOR. ■ John M. Rivers Jr., pres, Bud Thomas, VP & stn mgr; Howard Keller, VP sls; Bob Casey, VP opns; Bradley Stanley, prom mgr; Chris Bailey, mus dir; Bruce Roberts, chief engr; Don Morgan, news dir. ■ Rates: \$70; 60; 65; 60.

**WXT(AM)**—Co-owned with WCSC(AM). April 1948: 96.9 mhz, 100 kw. Ant 780 ft. Stereo. Prog sep from AM. Format: Btfl mus. ■ Tom Burkhart, VP & stn mgr; Bill Ireland, prog dir. ■ WCSC-TV affil. ■ Rates: \$65; 55; 60; 55.

**WEZL(FM)**—Oct 5, 1970: 103.5 mhz; 100 kw. Ant 700 ft. Box 1228, 133 Church St. (29402). (803) 884-2534. WEZL Inc. (acq 1-30-76). Net: NBC. Rep: Masla. Format: C&W. ■ Charles N. Barton, pres & gen mgr; Ed Galligan, news dir; Charles Lindsey, mus & prog dir; Bruce Roberts, chief engr. ■ Rates: \$40; 36; 40; 36.

**WGCA(AM)**—1948: 1450 khz; 1 kw-D, 250 w-N. 42 Tenth Ave. (29403). (803) 722-2652. O'Grady Comm Inc. (acq 10-1-82). Net: ABC/I. Format: MOR. Spec prog: Big Band 3 hrs wkly. ■ Kevin J. O'Grady, pres & gen mgr; Susan O'Grady, stn mgr; Paul Sexton, news dir; Bruce Roberts, chief engr. ■ Rates: \$30; 28; 25; 23.

**WKTM(FM)**—See North Charleston.

**Woke(AM)**—1946: 1340 khz; 1 kw-D, 250 w-N. Box 30547, 1715 Sam Rittenberg Blvd. (29407). (803) 763-1340. Weaver Bcstg. Corp. (acq 7-20-55). Net: CBS. Format: Oldies, btfl mus, div. Spec prog: Black 6 hrs wkly. ■ Harry C. Weaver, pres & gen mgr; Alyce Clayton, wom dir; Connie King, traff dir; Gil Kirkman, coml mgr; Gordon Knight, contract engr; Buck Clayton, prog dir; Wally Momeier, prom mgr.

**WPAL(AM)**—1947: 730 khz; 1 kw-D. Box 2828 (29403). (803) 722-2730. WPAL Inc. (acq 1-1-80). Net: National Black. Rep: Howard. Format: Black, contemp. ■ D. Ward Wilson, pres & gen mgr; Clay Butler, coml mgr; Theron Snype, stn mgr; Tony Robertson, news dir; Don W. Kendrick, mus dir; Jerry Smith, chief engr. ■ Rates: \$35; 33; 35; —.

**\*WSCF(FM)**—1973: 89.3 mhz; 97 kw. Ant 540 ft. Stereo 2172 Millwood Ave. (29250). S.C. Educational TV Commission. Net: NPR. Format: Public, class. Spec progs: Black 3 hrs, jazz 15 hrs wkly. ■ Henry J. Cauthen, pres; John B. Dozier, gen mgr; Marcie Byers-Warnock, prog dir; Charlton Bowers, chief engr.

**WSSX-FM**—Listing follows WTMA(AM).

**WTMA(AM)**—1939: 1250 khz; 5 kw-D, 1 kw-N. Box 31089 (29407). (803) 556-5660. Scconnix Group Bcstg. (acq 1-1-80). Net: MBS, ABC/I. Rep: Katz. Format: Adult contemp. ■ Randy T. Odeneal, pres; C.J. Jones, gen mgr; Harry Harrigan, prog dir; Robert Dodenhoff, coml mgr; David Thomas, news dir. ■ Rates: \$30; 28; 30; 28.



## Pennsylvania Radio

Marks, gen sls mgr; Michael Picozzi, prog dir; Steve Feinstein, mus dir; Marie Lucidi, prom mgr; Bill Fantini, news dir; Richard Bagge, chief engr. ■ Rates: \$150; 110; 130; 150.

**WZZD(AM)**—1924: 990 khz; 50 kw-D, 10 kw-N, DA-2. 117 Ridge Pike, Lafayette Hill, Pa. (19444). (215) 242-6300. Communicom Corp. of America (acq 5-7-80). Format: Rel. ■ Kenneth E. Palmer, pres; Jennifer E. Lear, gen mgr; Carl Dean, prog dir; Rene Tetro, chief engr.

### Philipsburg

**WPHB(AM)**—June 1, 1956: 1260 khz; 5 kw-D. Box 361, Radio Park (16866). (814) 342-2300. Moshannon Valley Bcstg Inc. (acq 7-16-82). Format: Relg. C&W. Spec prog: Pol 2 hrs wkly. ■ Dr. William Harvey, pres; C. Dean Sharpless, gen mgr & chief engr; Mrs. Ruth Gearhart, coml mgr; William Burchill, prog & news dir; Sheldon Sharpless, prom mgr.

### Phoenixville

**WYIS(AM)**—Aug 23, 1978: 690 khz; 1 kw, DA. 400 Main St. (19460). (215) 783-5545. Hart Bcstg Co. Inc. Net: APR. Format: Rel, talk. ■ Dr. Sam B. Hart, pres; David Anthony Hart, gen mgr. ■ Rates: \$—; 12; 12; —.

### Pittsburgh

**KDKA(AM)**—Nov 2, 1920: 1020 khz; 50 kw-U. 1 Gateway Center (15222). (412) 392-2200. TWX 710-664-4381. Westinghouse Bcstg & Cable Inc. (group owner). Net: NBC. Rep: Group W Radio Sls. Format: MOR, Top-40. ■ Daniel L. Ritchie, pres; Daniel F. Friel Jr, gen mgr; Konstantin Grab, prog dir; Mary Ann Grove, prom mgr; Gary Froseth, news dir; Jan Kowalczyk, chief engr.

**WPNT(FM)**—Co-owned with KDKA(AM). April 4, 1942: 92.9 mhz; 47 kw. Ant 890 ft. (412) 244-7600. Format: Easy listen. ■ Mrs. Constance Balthrop, gen mgr; Charles L. Hobbs III, gen sls mgr; Bruce A. Hanson, opns dir; Bob Henke, chief engr. ■ KDKA-TV affil.

**KQV(AM)**—Nov 19, 1919: 1410 khz; 5 kw-U, DA-1. 411 7th Ave. (15219). (412) 562-5900. Taft Bcstg Co. (group owner; acq 11-74). Net: CBS, MBS. Rep: Eastman Radio. Format: News/information. ■ Robert W. Dickey, VP & gen mgr; Chris Corson, loc sls mgr; Peggy Philbin, prog coord; Mark Schreiber, assignment edit; Gerald Land, chief engr.

**WDVE(FM)**—Co-owned with KQV(AM). May 10, 1962: 102.5 mhz; 55 kw. Ant 820 ft. Stereo. Prog sep from AM. Net: NBC's The Source. Format: AOR. ■ Robert D. Schutt, VP & gen mgr; Shawn V. Portmann, loc sls mgr; Howie Castle, prog dir.

**WAMO(AM)**—Aug 1, 1948: 860 khz; 1 kw-D, DA. 1811 Blvd of Allies (15219). (412) 471-2181. Sheridan Bcstg Corp. (group owner; acq 3-1-73). Net: Sheridan. Rep: Selcom. Format: Gospel, AM; Urban contemp, PM. ■ Glenn R. Mahone, pres; Ray R. Gusky, natl sls mgr; J.C. Floyd, prog dir; David Erskine, chief engr.

**WAMO-FM**—1960: 105.9 mhz; 72 kw. Ant 440 ft. Stereo. Prog sep from AM. Format: Urban contemp. ■ John Anthony, mus dir.

**WARO(AM)**—See Canonsburg.

**WBZZ(FM)**—July 19, 1948: 93.7 mhz; 41 kw. Ant 550 ft. Stereo. 1715 Grandview Ave. (15211). (412) 381-8100. EZ Communications Inc. (group owner). Rep: Torbet. Format: Contemp. ■ Arthur Kellar, pres; Bob Rich, gen mgr; Steve Kingston, opns mgr & prog dir; Al Murdoch, sls mgr; Bud Aiello, chief engr.

**\*WDUQ(FM)**—Dec 15, 1949: 90.5 mhz; 25 kw. Ant 480 ft. Stereo. (15282). (412) 434-6030. Duquesne Univ. Net: UPI, NPR. Format: Class, ed, jazz. Spec progs: Asian 1 hr, It 1 hr, pub affrs 15 hrs wkly. ■ Dr. Kenneth Duffy, gen mgr; Jim Finsterle, mus dir; Steve Tury, chief engr.

**WDVE(FM)**—Listing follows KQV(AM).

**WEDO(AM)**—See McKeesport.

**WEEP(AM)**—1947: 1080 khz; 50 kw-D, DA. (CP: city of license, Hampton; hours U; 1070 khz). 107 6th St., Fulton Bldg. (15222). (412) 471-9950. Radio 1080 Corp. (acq 9-15-77). Group owner: Entertainment Communications Inc. Net: ABC. Rep: Major Market. Format: Mod country. ■ Joseph M. Field, pres; Peter W. Casella, VP & gen mgr; Dolores M. Dorst, bookkeeper/accountant; Dennis Reed, prog dir; Terri McKay, prom dir; Jeff Gilbert, news dir; Bill DeFabio, sports dir; Cliff Bryson, chief engr.

**WDSY(FM)**—Co-owned with WEEP(AM). September 1962: 107.9 mhz; 50 kw. Ant 500 ft. Stereo. Format: Album-oriented country. ■ Ted Sohler, prog dir; Ron Antill, asst prog dir; Mary Jo Kacsan, mus dir. ■ Rates same as AM.

**WHYW(AM)-FM**—See Braddock.

**WJAS(AM)**—Oct 19, 1921: 1320 khz; 5 kw-U, DA-N. Bcst Plaza, Crane Ave. (15220). (412) 531-4800. Bcst Enterprises National Inc. (group owner; acq 3-30-81). Net: ABC/D. Rep: Hillier-Newmark & Wechsler. Format: Music of your life. ■ Reagan Henry, pres; John M. O'Hearn, gen mgr; Allen King, news dir; Toni Martin, prom mgr; Chris Hudak, chief engr.

**WPIT(AM)**—1947: 730 khz; 5 kw-D. 200 Gateway Towers. (15222). (412) 281-1900. Associated Communications of Pennsylvania Inc. Group owner: Associated Communications Corp. Format: Christian. Spec progs: Ger 1 hr, It 2 hrs, Lithuanian 1 hr, Ukrainian 1 hr, opera 4 hrs wkly. ■ Myles Berkman, pres; Michael Komichak, gen mgr; Nancy Johnston, bus mgr; Charles Ray Thompson, prog dir; Michael Lee, news dir; Dick Norwicke, chief engr.

**WPIT-FM**—1948: 101.5 mhz; 19 kw. Ant 520 ft. Stereo. Format: Contemp Christian. Spec progs: Pol 1 hr, Serbo-Croatian 1 hr, Slovenian 1 hr, Slovak 1 hr, Ukrainian 1 hr wkly. ■ Dusty Rhodes, mus dir.

**WPLW(AM)**—See Carnegie.

**WPNT(FM)**—Listing follows KDKA(AM).

**WQED-FM**  
Where Radio is a Fine Art

**\*WQED-FM**—Jan 25, 1973: 89.3 mhz; 43 kw. Ant 500 ft. Stereo. 4802 5th Ave. (15213). (412) 622-1436. Metropolitan Pittsburgh Pub Bcstg Inc. Net: NPR. Format: Class. Spec progs: Broadway 1 hr, jazz 1 hr wkly. ■ Ceci Sommers, stn mgr; Rebecca Burdick, loc prom; Fred Majewski, chief engr.

**\*WRCT(FM)**—April 1974: 88.3 mhz; 10 w. Ant 100 ft. Stereo. 5020 Forbes Ave. (15213). (412) 621-9728. Carnegie-Mellon Student Corp. Net: ABC/FM. Format: Div. Spec progs: Black 9 hrs, class 6 hrs, jazz 12 hrs wkly. ■ Mike Gottfried, pres; Mark Bodnar, gen mgr.

**WSHH(FM)**—March 8, 1948: 99.7 mhz; 10.5 kw. Ant 930 ft. Stereo. Broadcast Plaza, Crane Ave. (15220). (412) 531-9500. Rep: Blair. Format: Btfl mus. ■ Joseph Franko, gen mgr; Dick Richards, coml mgr; Joe Fenn, prog coord; Jeff Gulik, chief engr.

**WTAE(AM)**—May 1922: 1250 khz; 5 kw-U. DA-N. 400 Ardmore Blvd. (15230). (412) 731-1250. TWX: 710-664-4267. Hearst Corp. (group owner; acq 1931). Net: ABC/E, RKO. Rep: Katz. Format: Adult contemp, sports. ■ Ted J. Atkins, VP & gen mgr; John M. Ade, sls mgr; Mark Roberts, prog admin; Don Berns, mus dir; Bob Kopler, news admin; Kurt Haase, chief engr. ■ Rates: \$170; 95; 105; 45.

**WXKX(FM)**—Co-owned with WTAE(AM). Aug 8, 1960: 96.1 mhz; 50 kw. Ant 500 ft. Stereo. (412) 731-0996. Format: Contemp. ■ Bobby Christian, prog dir; Clarke Ingram, mus dir; Alan Jennings, news administrator. ■ WTAE-TV affil. ■ Rates: \$85; 70; 70; 65.

**WTKN(AM)**—1932: 970 khz; 5 kw-U, DA-2. One Allegheny Square (15212). (412) 323-5300. WWSW Inc. Net: ABC/C. Rep: McGavren-Guild. Format: Talk. ■ Michael Harvey, pres & gen mgr; Diane Sutter, stn mgr; Dollie Bucci, sls mgr; Tom Daren, opns mgr; Dave Berner, prog dir; Jill Cummings, prom mgr; Dick Lucas, chief engr.

**WWSW-FM**—Co-owned with WTKN(AM). 1940: 94.5 mhz; 50 kw. Ant 810 ft. Prog sep from AM. Stereo. Net:

ABC/C. Format: MOR. ■ Herb Crowe, mus dir.

**WXKX(FM)**—Listing follows WTAE(AM).

**WYDD(FM)**—Co-owned with WKPA(AM) New Kensington, Pa. Feb 4, 1963: 104.7 mhz; 50 kw. Ant 500 ft. Stereo. 810 5th Ave., New Kensington (15068). (412) 362-2144. Gateway Bcstg Enterprises Inc. Rep: Masla. Format: AOR. Spec progs: Jazz 4 hrs wkly. ■ Nelson L. Goldberg, pres; Norman Slemenda, senior VP; Tom Mondell, stn mgr; Mike Perkins, opns mgr; Ellie Maher, prom mgr; Mike Matey, chief engr. ■ Rates: \$40; 40; 45; 45.

**\*WYEP-FM**—April 30, 1974: 91.5 mhz; 840 w. (CP: 91.3 mhz; 18.14 kw). Ant 519 ft. 4 Cable Place (15213). (412) 687-0200. Pittsburgh Community Bcstg Corp. Rep: Natl Fed Community Bcstr, Longhorn Radio. Format: Ed, jazz, div. Spec progs: Black 18 hrs, farm 1 hr, class 2 hrs, Native Am 1 hr, Fr 1 hr Span 2 hrs, Por 2 hrs, C&W 2 hrs, women's prog 5 hrs wkly. ■ Raymond Christman, pres; Kevin Amos, gen mgr.

### Pittston

**WARD(AM)**—June 21, 1953: 1540 khz; 1 kw-D. Box 1540 (18640). (717) 655-5521. Ward Bcstg Corp. (acq 1-28-75). Format: Talk. ■ James F. Ward, pres; Samuel M. Liguori, prog dir; Frank Silva, sps dir; Chuck Johns, news dir; Ronald Schacht, chief engr. ■ Rates: \$7; 7; 7.

**WTLQ(FM)**—102.3 mhz. 107 Maple Lane (18640). Morgan Communications Inc. ■ Genevieve R. Morgan, pres.

### Portage

**WRML(AM)**—Aug 30, 1960: 1470 khz; 500 w-D. Box 280 (15946). (814) 736-8000. Mainline Media. (acq 9-1-79). Rep: Dome. Format: C&W. Spec prog: Polka 14 hrs wkly. ■ Janet Nepa, stn mgr; Howard Smith, chief engr.

### Pottstown

**WPAZ(AM)**—Oct 1, 1951: 1370 khz; 1 kw-D. Broadcast Lodge (19464). (215) 326-4000. Pottstown Bcstg Co. Group owner: Great Scott Stns. Net: ABC/C, MBS. Format: MOR. Spec prog: Pol 2 hrs wkly. ■ Herbert Scott, pres, gen & natl sls mgr; Robert Eppheimer, loc sls dir; Jim Plummer, news dir.

**WRFY-FM**—See Reading.

### Pottsville

**WAVT-FM**—Listing follows WPPA(AM).

**WPAM(AM)**—1946: 1450 khz; 1 kw-D, 250 w-N. Box 629 (17901). (717) 622-1450. Curran Communications (acq 1-76). Net: NBC. Format: Adult contemp. ■ James J. Curran, pres; Ken Meinhart, gen mgr. ■ Rates: \$9; 9; 9; 4.50.

**WPPA(AM)**—May 9, 1946: 1360 khz; 5 kw-D, 500 w-N, DA-2. Box 540 (17901). (717) 622-1360. Pottsville Bcstg Co. Group owner: A. V. Tidmore Group. Net: CBS. Rep: PRO Radio, Dome. Format: MOR. ■ A.V. Tidmore, pres; Ralph L. Price, gen mgr; James B. Thompson, prog & news dir; Laurin Edmonds, chief engr. ■ Rates: \$10.50; 10.50; 10.50; 10.50.

**WAVT-FM**—Co-owned with WPPA(AM). Nov 20, 1948: 101.9 mhz; 50 kw. Ant 540 ft. Stereo. Prog sep from AM. Format: C&W. ■ Jim Bowman, stn mgr. ■ Rates: \$13; 13; 13; 13.

### Punxsutawney

**WPXZ(AM)**—March 18, 1953: 1540 khz; 5 kw-D, 1 kw-CH. Box 38 (15767). (814) 938-6000. Renda Radio Inc. (acq 6-1-81). Net: ABC/I. Format: MOR. ■ Anthony F. Renda, pres; Al Anthony, gen mgr; Robert L. Curry, prog, mus & news dir; Randall L. Engler, chief engr. ■ Rates: \$8.65; 7; 7.75; 5.05.

**WPXZ-FM**—Dec 12, 1973: 105.5 mhz; 3 kw. Ant 300 ft. Dups AM 100%.

### Reading

**WEEU(AM)**—1931: 850 khz; 1 kw-U, DA-N. 34 N. Fourth St. (19601). (215) 376-7335. WEEU Bcstg Co. (acq 12-46). Net: ABC/E, APR. Rep: McGavren-Guild. Format: Adult Contemp. Spec progs: Farm 5 hrs, Talk 20 hrs, wkly. ■ James C. Flippin, pres; Richard Schilpp, gen mgr; Jack B. Gounder, prog dir; Bill

## South Carolina Radio

**WSSX-FM**—Co-owned with WTMA(AM). 1945: 95.1 mhz; 100 kw. Ant 350 ft. Format: Contemp. ■ Randy T. Odeneal, gen mgr; Rick Green, coml mgr; Bill Martin, prog dir; John Ashton, mus dir. ■ Rates: \$40; 36; 40; 40.

**WXTC(FM)**—Listing follows WCSC(AM).

### Cheraw

**WCRE(AM)**—July 1954: 1420 knz; 1 kw-D. Box 631 (29520). (803) 537-7887. Orr Broadcasting Inc. (acq 8-2-77). Net: ABC/C. Rep: Keystone, Southern Spot Sls. Format: MOR. Spec prog: Black 3 hrs wkly. ■ Michael G. Orr, pres & gen mgr; John McFadden, prog & mus dir; David Welch, coml mgr; Jay Lewis, news dir. ■ Rates: \$4.75; 4.75; 4.75; —.

**WPDZ(FM)**—July 16, 1979: 103.1 mhz; 3 kw. Ant 300 ft. Stereo. Box Z-103, Old Society Hill Rd. (29520). (803) 537-5588. Cheraw Bcstg. Co. Inc. Net: ABC/E, ABC/FM. Format: MOR. ■ Robert F. Eskridge, pres; Bob Watkins, gen & coml mgr; Bill Cox, prom mgr; Mitch Adams, mus dir; Ed McConeghy, news dir; Charley Carpenter, chief engr. ■ Rates: \$6.50; 6.50; 6.50; 6.50.

### Chester

**WDZK(FM)**—Co-owned with WBZK(AM) York. Aug 30, 1969: 99.3 mhz; 3 kw. Ant 365 ft. Stereo. Box 297 (29706). (803) 377-3193. Chester County Bcstg. Rep: Riley, Carolina Spot Sales. Format: Top-40. ■ Curtis Sigmon, pres, gen mgr & chief engr; Jeffrey Sigmon, prog dir; Milton Sigmon, coml mgr; Lynn Sinclair, mus dir.

**WGCD(AM)**—July 19, 1948: 1490 khz; 1 kw-D, 250 w-N. Box 746 (29706). (803) 377-1111. Noelle Bcstg. Co. Inc. Net: ABC/C. Rep: Southern Spot Sls. Format: Top-40, Black. Spec prog: Farm 2 hrs wkly. ■ Donnie Godale, pres; Jerry Goodale, gen mgr; Malcolm Watson, gen mgr; Tom Campbell, prog dir; Allen Price, mus dir; Kathy Jones, off mgr; Joel Schockley, chief engr. ■ Rates: \$6; 6; 6; 6.

### Clemson

**WCCP(AM)**—July 27, 1969: 1560 khz; 1 kw-D, DA. Box 1560 (29631). (803) 654-5400. Tri-County Bcstg. Corp. Net: APR. Rep: Southern Spot Sls. Format: MOR. ■ Pete J. & James J. Stathakis, owners; Bob Biermann, coml mgr; Jon Havermale, mus dir; Red Durkan, news dir; Dave Reddick, chief engr. ■ Rates: \$2.65; 2.65; 2.65; —.

**\*WBSF-FM**—March 16, 1961: 88.1 mhz; 1 kw. Ant 180 ft. Box 2156 Clemson University (29632). (803) 656-2279 or 654-3706. Clemson University. Format: Prog. Spec progs: Jazz 15 hrs, class 3 hrs, Black 3 hrs wkly. ■ Mike Mattison, bus dir; Scott Pazur, prog & mus dir.

### Clinton

**WPCC(AM)**—Sept 11, 1957: 1410 khz; 1 kw-D. Box 663 (29325). (803) 833-4215. Radio Station WPCC Inc. (acq 1964). Net: ABC/C. Rep: Keystone. Format: Top-40. ■ E.M. Spencer, pres; Dan Lynch, gen mgr & prog dir; Henry T. Lashley, asst mgr; Hayne Davis, prom mgr; Jimmy Cheeks, news dir; John Wallace, mus dir; Norman Payne, chief engr. ■ Rates: \$3.93; 3.93; 3.93; 3.93.

### Columbia

**WCOS(AM)**—1939: 1400 khz; 1 kw-D, 250 w-N. Box 748, 2440 Millwood Ave. (29202). (803) 256-7348. WCOS Inc. (acq 2-1-58). Net: ABC/I. Rep: McGavren/Guild. Format: Modern country. ■ George H. Buck Jr., pres; Jake Bogan, gen mgr; Jimmy Collins, gen sls mgr; Jim Tice, prog dir; Henry Holmes, news dir; Milton Holladay Jr., chief engr.

**WCOS-FM**—March 1951: 97.9 mhz; 50 kw. Ant 420 ft. Stereo. Net: ABC/I. Prog sep from AM. Format: Modern country. ■ Jim Tice, prog dir.

**WDPN(FM)**—Not on air, target date unknown: 103.1 mhz; 3 kw. Ant 300 ft. 2405 Pinetops Rd. (29210). Midcom Corp. Format: MOR, gospel.

**WIS(AM)**—July 10, 1930: 560 khz; 5 kw-U, DA-N. Box 21567 (29221). (803) 772-5600. Cosmos Bcstg Corp. (group owner; acq 1931). Net: NBC. Rep: Christal. Format: Contemp adult, personality, news. ■ J.L. Epps, pres; Richard M. Coulter, VP & gen mgr; Jim Swallow, gen sls mgr; Mike Collins, prog dir; Bob McAlister, asst gen mgr & news dir; Jack Lovelady, chief engr. ■ WIS-TV affil. ■ Rates: \$50; 40; 45; 25.

**WLFF(AM)**—See Cayce.

**\*WLTR(FM)**—July 1, 1976: 91.3 mhz; 100 kw. Ant 850 ft. (CP: Ant 760 ft.). Stereo. Drawer L, 2712 Millwood Ave. (29205). (803) 758-2899. South Carolina Educational Radio Network. Format: Classical, educational, oldies. Spec prog: Sp 1 hr wkly. ■ Jay LeRoy Stowell, stn mgr; William D. Hay, educ radio dir; Jay Latham, University rel; Herbert Reeves, prog dir; Tom Shealey, mus dir; Marcia Milligan, prom mgr; Joe Pinkston, news dir; Herbert Moore, studio engr.

**\*WHMK(FM)**—Aug 30, 1976: 89.7 mhz; 100 kw. Ant 420 ft. Stereo. Box 3122 (29230). (803) 754-5400. Columbia Bible College Bcstg. Co. NET: UPI. Format: Educl, relig. ■ David Morrison, prog dir; Rashie Kennedy Jr., chief engr.

**WNOK(AM)**—Jan 1, 1947: 1230 khz; 1 kw-D, 250 w-N. 1717 Gervais St., Box 50568 (29250). (803) 254-9146. Audubon Bcstg. Co. Inc. (acq 1-1-79). Net: ABC/C. Format: Top-40. ■ Pegram Harrison, pres; William L. McElveen, VP & gen mgr; Ken Watts, coml mgr; Emily Chalke, prog dir; Dave Scott, mus dir; Bob Byrum, chief engr. ■ Rates: \$105; 53; 76; 32.

**WNOK-FM**—July 15, 1959: 104.7 mhz; 100 kw. Ant 760 ft. Stereo. (803) 771-0105. Prog sep from AM. Net: ABC/C. Format: Top-40. ■ Tom Anderson, prog dir; Hunter Herring, mus dir. ■ Rates same as AM.

**WOIC(AM)**—June 30, 1954: 1320 khz; 5 kw-D, 2.5 kw-N, DA-N. Box 565 (29202). (803) 796-0927. Nuance Corp. (acq 2-1-74). Net: Natl Black. Rep: Eastman. Format: Black contemp. ■ I.S. Leevy Johnson Esq., pres; Elliott E. Franks III, exec VP & gen mgr; Douglas W. Craig, gen sls mgr; Bobby Waiters, prog dir & prom mgr; Bobby Waiters, mus dir; Beverly Spearman, news dir; Ben Wood, chief engr. ■ Rates: \$30; 24; 28; 22.

**WQXL(AM)**—June 15, 1945: 1470 khz; 5 kw-D. Box 3277 (29230). (803) 779-7910. Metro Communications (acq 1974). Net: SCN, Sheridan. Rep: Keystone, Busby, Finch. Format: Relig, MOR. Spec prog: Black 12 hrs wkly. ■ Garrett M. Alderfer, pres; Dorothea S. Alderfer, VP; John H. George Jr., gen mgr; C.M. Dinwiddie, coml mgr; Milton R. Holladay Jr., chief engr. ■ Rates: \$7.25; 7.25; 7.25; 7.25.

**WSCQ(FM)**—Aug 5, 1975: 100.1 mhz; 2.4 kw. Ant 330 ft. Stereo. 1440 Knox Abbott Dr. (29169). (803) 796-9060. Congaree Broadcasters Inc. Net: CBS. Rep: Southern Spot Sls. Format: Adult contemp. ■ Dave Wright, pres & gen mgr; Dennis Waldrop, coml mgr; Eugene C. Klemick, prog & mus dir; Fayne Anderson, chief engr. ■ Rates: \$32; 26; 28; 21.

**\*WUSC-FM**—Jan 17, 1977: 91.9 mhz; 10 w. Ant 260 ft. (CP: 90.5 mhz, 3 kw, Ant 233 ft.). Drawer B, U. of South Carolina (29208). (803) 777-4165. Extension Division of U.S.C. Format: Progressive, educational. Spec prog: Jazz 19 hrs wkly. ■ Ron Marsh, stn mgr; Andy Moore, prog dir; Sandra M. Jones, mus dir; Bryan Glazer, news dir; Harry Bousberelis, chief engr.

**WXY(FM)**—Feb 6, 1971: 93.5 mhz; 3 kw. Ant 300 ft. Stereo. Format: Btfl mus. Spec prog: Class 2 hrs wkly. ■ Stewart Freeman, pres; Robert W. Simpkins, gen mgr; Gene Crim, sls mgr; John D. Kirby, opns mgr; Weat Mattis, chief engr. ■ Rates: \$27; 27; 27; 20.

**WZLD(FM)**—See Cayce.

### Conway

**WJXY(AM)**—Feb 23, 1977: 1050 khz; 5 kw-D, DA-D. Box 1207 (29526). (803) 397-3666. Kingston Broadcasting Co. Net: UPI, SCN. rep: S.C. News Net. Format: C&W. Spec prog: Farm 2 hrs wkly. ■ Mack Floyd, pres; Tommy Grainger, gen mgr; Danny Graham, coml mgr; Robert Smith, chief engr; David Joyner, prog mgr & mus dir; Bobby Vandergrift, news dir. ■ Rates: \$6; 6; 6; 6.

**WLAT(AM)**—August 1945: 1330 khz; 5 kw-D, 500 w-N, DA-N. Box 799 (29526). (803) 248-9040. Coastal Bcstg. Co. Net: MBS, APR. Rep: TN Spot Sls. Format: MOR, C&W. ■ Jack E. Hawley, pres, gen mgr & chief

enr; Jessie Cox, prog dir; Kenny Ray, mus & news dir. ■ Rates: \$5; 5; 5; 5.

**WLAT-FM**—July 1964: 104.1 mhz; 26 kw. Stereo. Prog sep from AM. Net: MBS. Rep: TN Spot Sales. Format: Rock. ■ Miriam Robinson, prog dir; Keith Todd, mus dir. ■ Rates: \$5; 5; 5; 5.

### Darlington

**WDAR-FM**—Listing follows WKGE(AM).

**WKGE(AM)**—1955: 1350 khz; 1 kw-D, DA-D. 122 Asbury Ave. (29532). (803) 393-4081. Rebel Radio Inc. (acq 9-68). Net: ABC/D. Rep: Smith, TN Spot Sls. Format: MOR. Spec prog: Big Band 4 hrs wkly. ■ Stanley Boyd, pres; Bill C. Walls, gen mgr; Freeland L. Riles, coml mgr; Brad Todd, prog dir; Rudolph Hatcher, chief engr. ■ Rates: \$5.59; 5.59; 5.59; 5.59.

**WDAR-FM**—Co-owned with WKGE(AM) March 1966: 105.5 mhz; 3 kw. Ant 280 ft. Stereo. Sep from AM. Net: ABC/I. Format: C&W. Spec prog: Farm 10 hrs wkly. ■ Bill Kelly, prog dir. ■ Rates same as AM.

### Dillon

**WDSC(AM)**—May 22, 1946: 800 khz; 1 kw-D. Box 231 (29536). (803) 774-9031. Border Bcstg. Co. Net: ABC/E, ABC/C. Rep: Tobacco Spot Sls. Format: C&W. Spec prog: Black 10 hrs wkly. ■ L.B. Hyman, pres & gen mgr; Lee Lumpkin, sls mgr; Dorothy Fleming, opns mgr; John Quick, prog dir; Ginni Burden, mus dir; John Stephens, news dir; Doug Carter, chief engr. ■ Rates: \$5; 5; 5; —.

**WDSC-FM**—Feb 16, 1954: 92.9 mhz; 100 kw. Ant 604 ft. Prog sep from AM. Stereo. Format: MOR. ■ Rates: \$12; 12; 12; 12.

### Due West

**\*WARP(FM)**—Sept 14, 1970: 91.7 mhz; 10 w. Ant 107 ft. Box 259, Erskine College (29639). (803) 379-8818. Erskine College Board of Trustees. Format: Variety. ■ Gregory Attaway, gen mgr; Paul Pedings, chief engr.

### Easley

**WELP(AM)**—March 1951: 1360 khz; 1 kw-D, DA-D. Box 667 (29640). (803) 859-9388. Pickens County Bcstg. Inc. (acq 7-53). Net: UPI, Keystone. Format: Relig. ■ Cleatus O. Brazzell, pres, gen mgr; Jasper D. Moore, coml mgr; Chas. B. Smith, prog dir; Joe L. Burgess, sports dir; Burt Anderson, chief engr. ■ Rates: \$5.50; 5.50; 5.50; 5.50.

**WELP-FM**—1964: 103.9 mhz; 2.5 kw. Ant 204 ft. Stereo. Dups AM 10%. Format: C&W.

### Elloree-Santee

**WSOL(AM)**—Oct 1, 1981: 1370 khz; 5 kw-D, DA-D. Drawer 367 Orangeburg (29116). (803) 854-2671. Santee-Cooper Bcstg. of Orangeburg Inc. (group owner). Net: S.C. News Net. Rep: Lazar. Format: Black. Spec prog: Farm 1 hr wkly. ■ Clarence E. Jones, pres, gen mgr & chief engr; Bob Fraizer, prog dir. Doug Felder, coml mgr; Elmo Harvey Jr, mus dir; Sandra Williams, news dir. ■ Rates: \$6; 6; 6; —.

### Florence

**WJMX(AM)**—July 13, 1947: 970 khz; 5 kw-D, 1 kw-N, DA-N. US-52, Box F-21 (29501). (803) 665-0970. Atlantic Bcstg. Co. Net: CBS Radio Radio, Tobacco Radio Net. Rep: Radio Stn Rep, Carpenter. Format: Top-40. Spec prog: Farm 7 hrs wkly. ■ Paul H. Benson Jr., pres & gen mgr; Bill Smith, news dir; Mike Ousley, mus & prog dir; Frank A. Jenne, chief engr. ■ Rates: \$14; 13; 14; 13.

**WSTN(FM)**—Co-owned with WJMX(AM). Oct 1, 1964: 106.3 mhz; 3 kw. Ant 289 ft. Stereo. Prog sep from AM. Net: CBS. Format: MOR. Spec prog: Big Band. ■ Bill Finch, mus dir. ■ Rates: \$14; 11; 14; 11.

**WOLS(AM)**—Nov 18, 1937: 1230 khz; 1 kw-D, 250 w-N. 151 S. Dargan St. F-13 (29501). (803) 665-1230. Florence Bcstg. Co. (acq 1941). Net: APR. Rep: Southern Spot Sls. Format: C&W. Spec prog: Farm 2 hrs wkly. ■ A. Pinckney Skinner III, pres & gen mgr; Doug Williams, prom mgr; John Allen, prog dir; Ingram Truluck, mus dir; Jonathan Fritz, news dir. ■ Rates: \$4.95; 4.95; 4.95; 4.95.

**WSTN(FM)**—Listing follows WJMX(AM).



**WYNN(AM)**—Nov 5, 1958: 540 khz; 250 w-D. 170 E. Palmetto St. Box F-14 (29501). (803) 662-6364. Forjady Bcstg. (acq 4-16-72). Net: Sheridan. Rep: PRO Radio. Format: Black. Spec prog: Gospel 10 hrs wkly. ■ James N. Maurer, pres & gen mgr; Pansy Morgan, coml mgr; Andrew Bailey, prog dir & prom mgr; Dudley Coxe, chief engr; J.D. Jackson, mus dir; Jim Maurer, news dir. ■ Rates: \$9.75, 8.25; 9.75; 8.25.

Fountain Inn

**WFIS(AM)**—October 1956: 1600 khz; 1 kw-D. Box 156 (29644). (803) 963-5991. Fountain Inn-Simpsonville Enterprises Inc. Net: SCN. Format: C&W. Spec prog: Gospel 15 hrs wkly. ■ Ben H. Davis Jr., pres, gen & s/s mgr; Jerry Wickline, prog & news dir; Allen Riddle, mus dir; Mike LaBoone, chief engr. ■ Rates: \$7; 3.65; 6; 3.65.

Gaffney

**WAGI-FM**—Listing follows WEAC(AM).

**WEAC(AM)**—Sept 28, 1962: 1500 khz; 1 kw-D, 500 w-CH. Box 1210 (29342). (803) 489-9066. Gaffne Bcstg. Inc. Net: UPI. Rep: Penn Watson, Southern Spot Sis. Format: Top-40. ■ E. Raymond Parker, pres; Dennis Fowler, prog & mus dir; Bobby Dean, news dir; Ronald Owenby, gen mgr; Bright G. Parker, VP & sec; Ed Elliott, stn mgr; Cleo Vaughn, office mgr; Craig S. Turner, chief engr. ■ Rates: \$9.25; 6.70; 6.70; 6.70.

**WAGI-FM**—Co-owned with WEAC(AM). 1959: 105.3 mhz; 100 kw. Ant 1190 ft. Stereo. Dups AM 5%. (acq 1-15-71). Format: C&W, gosepl. ■ Rates same as AM.

**WFGN(AM)**—1948: 1570 khz; 250 w-D. 1570 Leadmine Rd. (29340). (803) 489-4795. WFGN Inc (acq 12-8-80). Net: ABC/E. Rep: Bolton, Carolina Spot Sis. Format: Top-40. ■ Jerry McSwain, pres; Keith Johnson, gen mgr; Debbie Sarratt, coml mgr. ■ Rates: \$12; 4.75; 5.25; 4.50.

**\*WYFG(FM)**—Oct 12, 1982: 91.1 mhz; 98 kw. Box 578 (29342). (803) 487-5836. Bible Bcstg Net. Net: APR. Format: Rel. ■ Lowell Davey, pres; Larry Soblotne, gen mgr.

Georgetown

**WAZX(FM)**—Listing follows WGTN(AM).

**WGMB(FM)**—Listing follows WINH(AM).

**WGTN(AM)**—July 1, 1949: 1400 khz; 1 kw-D, 250 w-N. Drawer 1400 (29440). (803) 546-4161. Seacoast Bcst. Corp. (acq 7-6-71). Rep: Keystone. Format: MOR. ■ Richard T. Laughridge, pres; J. William Nichols, VP & gen mgr; Tom Walters, prog dir; Tom Walters, mus dir; Rita Given, prom mgr; Sidney Breeze, news dir. ■ Rates: \$4; 4; 4; 4.

**WAZX(FM)**—Co-owned with WGTN(AM). May 1, 1973: 106.3 mhz; 3 kw. Ant 130 ft. Stereo. Format: Top-40. ■ Mike Thorneburg, prog & mus dir; Chris Bailey, prom mgr. ■ Rates same as AM.

**WINH(AM)**—March 1962: 1470 khz; 1 kw-D. Drawer W (29440). (803) 546-5141. Winyah Bay Bcstg. Co. Inc. (acq 5-1-67). Net: ABC/I, S.C. Net. Rep: Southern Spot Sis. Format: MOR, standards. ■ Harry R. Fogel, pres & gen mgr; Barbara J. Schneider, s/s mgr; Wayne Smith, ops mgr; Andy Underwood, news dir; Robert Swinton, mus dir; Allen S. Hovemale, chief engr. ■ Rates: \$4; 3.50; 4; 3.50.

**WGMB(FM)**—Co-owned with WINH(AM). Sept 25, 1971: 97.7 mhz; 3 kw. Ant 180 ft. (803) 546-5141. Net: ABC/C. Format: Top-40. ■ Robert Swinton Jr. ■ Rates: \$5; 4.50; 5. 4.50.

Gray Court

**WSSL(FM)**—November 1960: 100.5 mhz; 100 kw. Ant 1280 ft. Stereo. Box 100 (29602). (803) 246-0100. Keymarkets Comm Inc (acq 9-1-81). Group owner: Keymarket Stn. Net: RKO. Rep: Eastman. Format: Mod country. ■ Kerby Confer, pres; Dave Bernstein, gen mgr; Mike Steinhilper, coml mgr; John Knight, prog dir; Kris Harrison, chief engr. ■ Rates: \$45; 25; 35; 25.

Greenville

**WAZX(FM)**—See Georgetown.

**WBBR(AM)**—See Travelers Rest.

**\*WEPR(FM)**—Sept 3, 1972: 90.1 mhz; 100 kw. Ant 1,100 ft. Stereo. 2712 Millwood Ave., Drawer L (29250). (803) 758-7318. S.C. Educational TV Commission. Net: NPR. Format: Educl, classcl. Spec prog: Farm 2 hrs wkly. ■ Henry J. Canthen, pres & gen mgr; Wm. D. Hay, dir of radio; Charlton Bowers, chief engr; Lily Roland Hall, stn mgr; Jon Snoddy, stn engr; Charlotte Holt, prom mgr; Bo Bierley, prog & news dir; Rachel Jeffreys, mus dir.

**WESC(AM)**—March 1974: 660 khz; 10 kw-U, DA-D. Ant 600 ft. Box 660 (29602). (803) 242-4660. Bcstg. Co of the Carolinas Inc. (acq 4-5-8). Net: ABC/E. Rep: Blair. Format: C&W. ■ Robert A. Schmid, chmn of bd; John Y. Davenport, pres & gen mgr; Wally Mullinax, coml mgr; Dale Gilbert, prog dir; Bob Hooper, mus dir; Allen Bookout, news dir; Don Gowens, chief engr. ■ Rates: \$65; 47; 65; 28.

**WESC-FM**—March 1948: 92.5 mhz; 100 kw. Ant 2,000 ft. Stereo. Format: Dups AM 50%.

**WFBC(AM)**—1933: 1330 khz; 5 kw-U, DA-N. Box 1330, 505 Rutherford St. (29602). (803) 271-9200. Multimedia Bcstg. Co. (group owner; acq 1-1-68). Net: NBC. Rep: Katz. Format: Contemp. ■ Walter E. Bartlett, group pres; A. Bruce Buchanan, exec VP; Dave Hammond, stn mgr; Dennis DeMichele, coml mgr; Ken Rogers, opns dir; Al Kamhi, news dir; Jack Fulmer, chief engr. ■ Rates: \$71; 65; 66; —.

**WFBC-FM**—1947: 93.7 mhz; 100 kw. Ant 1,850 ft. Stereo. Dups AM 19%. Net: ABC/FM. ■ WFBC-TV affil. ■ Rates same as AM.

**WGLV(AM)**—1950: 1440 khz; 5 kw-U, DA-N. Box 100. (29602). (803) 246-0100. Keymarket Comm Inc. (acq 3-4-82). Group owner: Keymarket Stns. Net: CBS, ABC Talkradio. Rep: Eastman. Format: Talk, news, sports. ■ Paul H. Rothfuss, pres; Dave Bernstein, gen & coml mgr; Scot Shannon, prog dir; Kris Harrison, chief engr. ■ Rates: \$30; 12; 15; 8.

**WHYZ(AM)**—May 26, 1966: 1070 khz; 50 kw-D, DA. Box 4309 (29608). (803) 246-1441. Hooper Comm Corp. (acq 3-5-82). Net: Sheridan, National Black. Rep: Howard. Format: Black. Spec prog: Jazz 12 hrs wkly. ■ Thomas Hooper, pres & gen mgr; Diane Hooper, VP bus mgr; Michael Williams, prog & mus dir; Ray Statton, chief engr. ■ Rates: \$34; 30; 34; —.

**\*WLFJ(AM)**—Jan 1983: 89.3 mhz; 41 kw. Ant 140 ft. 2416 Wade Gampton Blvd. (29607). (803) 292-6040. Evangel Christian School. ■ Karl Strader, pres.

**WMRB(AM)**—Feb 8, 1954: 1490 khz; 1 kw-D, 250 w-N. 310 Rutherford St. (29602). (803) 242-1490. Paramount Bcstg. Co. (acq 4-21-54). Net: ABC/D. Format: Beautiful music, Music of Your Life. ■ Alton L. Finley Jr, pres, gen mgr & chief engr; Tom Wall, coml mgr; Robert David Mackney, prog dir; Sharon Brown, prom mgr; George Myers, news dir. ■ Rates: \$16; 14; 16; 8.

**WMUU(AM)**—Sept 15, 1949: 1260 khz, 5 kw-D. 920 Wade Hampton Blvd. (29609). (803) 242-6240. WMUU Inc. (acq 3-27-75). Net: APR. Format: Religious. ■ Jim Dickson, gen mgr; Charles Koelsch, mus dir; Willie Thompson, chief anncr; Paul Wright, opns dir; Joe Norris, chief engr. ■ Rates: \$15; 10; 12; —.

**WMUU-FM**—Aug 15, 1960: 94.5 mhz; 100 kw. Ant 1,200 ft. Stereo. Format: Btfl mus, class, rel. Prog sep from AM. ■ Rates: \$20; 12; 15; 20.

**\*WPLS-FM**—Sept 1980: 91.5 mhz; .4 2. Ant 64 ft. (CP: 96.5 mhz). Furman Univ. Box 28573 (29613). (803) 294-2062. Format: Progs. Spec prog: New music 4 hrs wkly. ■ Dwight Moffitt, stn mgr; Mike Johnson, prog dir; Danny Taylor, chief engr.

**WSSL(FM)**—See Gray Court.

Greenwood

**WCRS(AM)**—Sept 1, 1941: 1450 khz; 1 kw-D, 250 w-N. Box 1247 (29646). (803) 223-8553. Eaton Bcstg Inc. (acq 9-22-82). Net: NBC. Format: MOR. ■ Jim Owne, gen mgr; Don Noe, prog dir; Ralph Norman, coml mgr; Darroll Evans, mus dir; Charles M. Sparks, chief engr. ■ Rates: \$3.70; 3.70; 3.70; 3.70.

**WSCZ(FM)**—Co-owned with WCRS(AM). April 28, 1965: 96.7 mhz; 1.6 kw. Ant 390 ft. Dups AM 100%. ■ Rates same as AM.

**WGSW(AM)**—April 15, 1953: 1350 khz; 1 kw-D. Box 1306 (29646). (803) 223-5945. Radio Greenwood

Inc. Net: ABC/E. Format: C&W. ■ Mei Riley, mgr; Joe Swofford, gen mgr; Gary Miller, mus dir; David Burdett, chief engr. ■ Rates: \$5.75; 5.75; 5.75.

**WMTY(AM)**—June 20, 1973: 1090 khz; 1 kw-D. Rt. 11, Box 98. (29646). (803) 223-4300. United Community Enterprises Inc. Net: MBS, SCN. Rep: Southern Spot Sis. Format: C&W. ■ Wally Mullinax, pres; Norm Wiseman, VP, gen, coml, prom mgr & prog dir; Dan Cooley, mus dir; Karen Thomas, news dir; Stan Woodward, chief engr. ■ Rates: \$6.75; 6; 6.75; 6.

**WSCZ(FM)**—Listing follows WCRS(AM).

Greer

**WCKI(AM)**—March 3, 1955. 1300 khz; 1 kw-D. Box 709 (29652). (803) 877-8458. Sira-Pack Radio Inc. (acq 5-4-64). Format: Gospel. ■ Marshall T. Pack, pres; Henry Condrey, gen mgr & news dir; Arlene C. Pack, coml mgr; Ronald Pack, prog & mus dir; Willis Pack, chief engr. ■ Rates: \$8; 8; 8; 8.

**WEAB(AM)**—June 15, 1949: 800 khz; 250 w-D. Box 70 (29651). (803) 877-3141. Edd A. Burch (acq 12-10-62). Net: ABC, Keystone. Format: C&W. ■ Edd A. Burch, own; John A. Saller Jr., gen mgr.

Hampton

**WBHC(AM)**—September 1957: 1270 khz; 1 kw-D. Box 666 (29924). (803) 943-2831. Hampton County Bcstrs. Inc. Net: MBS. ■ Joe Wilder, pres; Carl (Tony) Gross, VP & gen mgr; Adeline Gross, traf mgr; Don Starr, prog dir; Joey Altman, mus dir; Jim Daniel, news dir; Jerry Smith, chief engr.

**WJBW-FM**—Co-owned with WBHC(AM). September 1970: 103.1 mhz; 3 kw. Ant 145 ft. Dups AM 25%. Format: MOR.

Hartsville

**WHSC(AM)**—Oct 1, 1946: 1450 khz; 1 kw-D, 250 w-N. Box 940 (29550). (803) 332-8101. Hartsville Bcstg Co. Net: APR. Rep: Tobacco. Format: MOR. ■ J. L. Wiggins, pres; O. B. Lyles, gen & coml mgr; Nancy Truesdale, news dir; William Freeman, prog & mus dir; Lacy Richardson, prom mgr; Dell Richardson, chief engr. ■ Rates: \$4; 4; 4; 4.

**WSDC(AM)**—Dec 4, 1972: 1490 khz; 250 w-U. Box 1166 (29550). (803) 332-1576. Community Bcstg Co. Inc. of Hartsville. Net: ABC/E, SCN. Format: MOR, Mod country. ■ Harold Bledsoe, pres, gen mgr; John Bledsoe, coml mgr; Sharon Morgan, prog & mus dir; Mike Hickey, news dir; David Raley, chief engr. ■ Rates: \$3.50; 3.50; 3.50; 3.50.

Hemingway

**WKYB(AM)**—April 28, 1967: 1000 khz; 10 kw-D, 5 kw-CH. Box 1000 (29554). (803) 558-2558. Hemingway Bcstg Co. Inc. Net: SCN. Rep: TN Spot Sis. Format: Contemp Christian, gospel. Spec progs: Farm 1 hr, Black 10 hrs wkly. ■ Dexter Stuckey, pres; Donald Hastings, gen mgr & chief engr; Louetta Williams, coml mgr; Mike Stevens, mus dir. ■ Rates: \$6; 6; 6; 6.

Hilton Head Island

**WHHQ(AM)**—Dec 19, 1982: 1130 khz. Box 5683 (29938). Caliboco Bcstg Co. ■ Thomas H. Harvey, pres.

**WHHR(FM)**—Co-owned with WHHQ(AM). July 14, 1973: 106.3 mhz; 3 kw. Ant 300 ft. Stereo. Box 5683 (29928). (803) 785-9447. Hilton Head Bcstg Corp. (acq 10-5-82). Net: APR. Format: Btfl mus. ■ Charles B. Thompson, coml mgr; Al Rogers, VP, prog dir & gen mgr; Joe Avellar, news dir. ■ Rates: \$22; 22; 22; 12.

Holly Hill

**WKHJ(AM)**—Dec 1, 1972: 1440 khz; 1 kw-D. (CP: 1 kw-N, DA-N). Box 1087 (29059). (803) 496-5352. Radio Holly Hill Inc. (acq 2-11-78). Net: SC Net. Format: C&W. Spec progs: Farm 2 hrs, oldies 18 hrs wkly. ■ G. Wayne Koons, pres & coml mgr; John E. Poyar, gen mgr & chief engr. ■ Rates: \$5; 5; 5; —.

## South Carolina Radio

### Honea Path

**WRIX(FM)**—June 10, 1977: 103.1 mhz; 3 kw. Ant 300 ft. Stereo. Box 525 (29654). (803) 369-2811. FM 103 Inc. Net: APR. Rep: South Spots. Format: MOR. ■ Matt Phillips, pres & gen mgr; Al Joseph, prog dir; Jeanette Phillips, coml mgr; Joel Kay, mus & news dir; Dave Reddick, chief engr. ■ Rates: \$3.50; 3; 3.50; —.

### Johnston

**WJES(AM)**—June 12, 1961: 1190 khz; 1 kw. Drawer 1 (29832). (803) 275-4444. Edgefield-Saluda Radio Co. Net: UPI, SCN. Rep: Keystone. Format: MOR. Spec progs: Farm 2 hrs, Black 1.5 hrs, C&W 12 hrs wkly. ■ Mike Casey, pres & gen mgr; Frank Davis, mus & prog dir. ■ Rates: \$3.30; 3.30; 3.30; 2.80.

### Kershaw

**WKSC(AM)**—Dec 21, 1961: 1300 khz; 500 w-D. 502 W. Church St. (29067). (803) 475-8585. Kershaw Bcstg Corp. Net: ABC/I. Format: C&W, MOR. ■ Jess B. Tatum, pres, gen mgr & chief engr; Mozelle P. Byrd, coml mgr.

### Kingstree

**WDKD(AM)**—July 1949: 1310 khz; 5 kw-D. Box 525 (29556). (803) 382-2361. Davidson Communications (acq 6-30-75). Group owner: WMUG Inc., Jesup Bcstg. Net: ABC/I, SCN. Format: Talk, farm, C&W. Spec progs: Farm 7 hrs wkly. ■ John W. Davidson, Sr., pres; G. Ross Hennigar III, gen mgr; Charles Walker, coml mgr; Nate Myers, Jr., mus dir; Alan Hovermale, chief engr; Warren Montgomery, news dir. ■ Rates: \$5; 5; 5; —.

**WWKT-FM**—Co-owned with WDKD(AM). May 28, 1966: 98.3 mhz; 3 kw. Ant 300 ft. Stereo. Prog sep from AM. Net: ABC/I, SCN. Format: Black, jazz. ■ Tony Larson, coml mgr; William Bragdon, prog dir. ■ Rates same as AM.

**WKSP(AM)**—Aug 29, 1967: 1090 khz; Stereo. 5 kw-D. DA. Box 698 (29556). (803) 382-2382. Williamsburg County Bcstg Co. Inc. (acq 12-1-79). Net: MBS. Rep: Southern Spot Sls. Format: Top-40. Spec progs: Farm 10 hrs, Black 4 hrs wkly. ■ Gregory Knop, pres & gen mgr; Carolyn Hughes, coml mgr; John Buttermore, prog dir; Patti Cantey, mus dir; Linda Knop, prom mgr; Allen Hovermale, chief engr. ■ Rates: \$5; 5; 5; 5.

### Ladson

**WKCL(FM)**—Jan 11, 1982: 91.5 mhz; 3 kw. Ant 175 ft. Stereo. 362 College Park Rd., Box 809. (29456). (803) 553-8735. Chapel of the Holy Spirit and Holy Spirit Bible College. Net: UPI. Format: Ed, rel. ■ W.P. Phillips, pres & gen mgr; Marilyn Phillips, prog dir; Andrew Felker, chief engr.

### Lake City

**WGFG(FM)**—Listing follows WJOT(AM).

**WJOT(AM)**—Oct 9, 1953: 1260 khz; 1 kw-D. Box 1177 (29560). (803) 394-2088. Coastline Bcstg Co. (acq 1-24-69). Rep: TN Spot Sales Inc. Format: MOR, Top-40. Spec progs: Black 4 hrs, C&W 5 hrs, gospel 6 hrs wkly. ■ F. Arnold Graham, pres & gen mgr; S. Charles Green, coml mgr; Ken Martin, mus & prog dir; Art Herbert, news dir; Donald Bryant, chief engr.

**WGFG(FM)**—Co-owned with WJOT(AM). May 11, 1977: 100.1 mhz; 3 kw. Ant 295 ft. Stereo. Format: Beautiful music. ■ Ken Martin, prog dir.

### Lancaster

**WAGL(AM)**—Aug 7, 1962: 1560 khz; 50 kw. DA-2. Box 28 (29720). (803) 283-8431. Palmetto Bcstg System Inc. Net: ABC/E. Format: Top-40. ■ B. L. Phillips Jr., pres, gen & coml mgr; Mark Hanson, air prom; Jon Paul, mus dir; Jim Wall, news dir; Pete Gilmore, chief engr; Barbara Baldwin, prom mgr. ■ Rates: \$11; 11; 11; —.

**WLCM(AM)**—Nov 26, 1951: 1360 khz; 1 kw-D. 103 S. Catawba St. (29720). (803) 283-2051. Royal Bcstg

Co. Net: APR, SCN. Rep: Keystone, Southern Spot Sls. Format: Modern country. Spec progs: Farm 2 hrs, Black 2 hrs wkly. ■ C. K. Connelly Jr., pres; Gene Baker, VP & gen mgr; Wendell Rowell, coml mgr; Heath Newman, opns mgr; Ronald Tollison, mus dir; Heath Newman, news dir; Ron Tollison, chief engr. ■ Rates: \$4.90; 4.90; 4.90; 4.90.

**WPAJ-FM**—Co-owned with WLCM(AM). July 27, 1964: 107.1 mhz; 3 kw. Ant 220 ft. Stereo. Prog sep from AM. Net: APR. Format: Adult contemporary.

### Laurens

**WLBG(AM)**—March 1, 1947: 860 khz; 1 kw-D. Box 876 (29360). (803) 984-3544. CraCom Inc. (acq 7-20-81). Net: UPI; SCN. Format: MOR. Spec prog: Farm 3 hrs wkly. ■ Craig S. Turner, pres & chief engr; Shanna Sheppard, coml mgr; Jim Blackwell, prog dir. ■ Rates: \$4.50; 4.50; 4.50; —.

### Leesville

**WBLR(AM)**—See Batesburg.

### Loris

**WLSC(AM)**—August 1958: 1570 khz; 1 kw-D. Box 578 (29569). (803) 357-3183. FTW Bcstg Inc. (acq 8-10-82). Net: ABC/I, SCN. Rep: Keystone; Continental; Southern Spot Sls. Format: Top 40. Spec progs: Farm 1 hr wkly, Gospel 2 hrs wkly. ■ Dennis A. Stage & Paul K. Lucas, owners; Mike Allen, prog dir.

### Mt. Pleasant

**WIXR(AM)**—Oct 25, 1981: 1500 khz; 250 w. Box 652 (29464). (803) 881-2482. East Cooper Communications inc. Net: ABC/C. Format: MOR. ■ William J. Pennington, III, pres & gen mgr; George E. Adams, VP, coml & opns mgr; Kevin Christopher, mus dir; Phillip E. Backus, prom mgr; Deborah Carter, news dir. ■ Rates: \$15.25; 13; 15.25; —.

### Manning

**WTWE(FM)**—Listing follows WYMB(AM).

**WYMB(AM)**—July 15, 1957: 1410 khz; 1 kw-D. Box 400 (29102). (803) 435-8388. Clarendon County Bcstg Corp. (acq 5-15-68). Net: APR. Format: Top-40. Spec prog: Farm 12 hrs wkly. ■ Betty T. Roper, pres; Carl Roach, gen mgr; Tony Beam, coml mgr; Willarease Harrison, mus dir; Sharon Haley, news dir. ■ Rates: \$5; 5; 5; 5.

**WTWE(FM)**—Co-owned with WYMB(AM). April 16, 1973: 92.1 mhz; 3 kw. Ant 300 ft. Stereo. (CP: Ant 300 ft.) 92 Water's Edge (29102). (803) 435-2098. Prog sep from AM. Format: Mellow country. Spec progs: Farm 10 hrs wkly. ■ Betty Roper, pres; Carl Roach, gen mgr; Henrietta Cochran, coml mgr; Bill Johnson, prog dir; Sharon Haley, news dir. ■ Rates: \$6; 6; 6; 6.

### Marion

**WATP(AM)**—July 1957: 1430 khz; 1 kw-D. Box 1033 (29571). (803) 423-5971. Swamp Fox Bcstg Corp. (acq 3-7-68). Format: C&W. Spec prog: Farm 2 hrs wkly. ■ Richard T. Laughridge, pres; Charles S. Morris, VP; Michael C. Stevens, gen mgr & chief engr; John L. Madera, prog dir.

**WATP-FM**—September 18, 1970: 94.3 mhz; 3 kw. Ant 190 ft. Stereo. Dups AM 100%.

### Moncks Corner

**WBER(AM)**—December 1963: 950 khz; 500 w-D. Box 67 223 E. Main St. (29461). (803) 899-2195. Berkeley Bcstg Corp. (acq 5-72). Net: ABC/E. Rep: Southern Spot Sales. Format: C&W. Spec progs: Black 3 hrs wkly. ■ Joseph L. Cusaac, pres & gen mgr; Sheilah W. Cusaac, VP; Billy Baker, coml mgr; Mike Day, news dir; Ed Welch, mus & prog dir; Rod Bullard, chief engr. ■ Rates: \$6; 6; 6; 6.

**WTWF(FM)**—Dec 7, 1969: 105.5 mhz; 3 kw. Ant 265 ft. Box 758 (29461). (803) 899-7111. Nuance Corp. Format: Contemp. ■ Bo Wyley, stn mgr; Al Earnhardt, prog dir; Alan Hovermale, engr.

### Mullins

**WCIG(FM)**—Listing follows WJAY(AM).

**WJAY(AM)**—June 1, 1949: 1280 khz; 5 kw-D.

Drawer 542 (29574). (803) 464-9252 or 423-1140. Mullins & Marion Bcstg Co. Net: ABC/C, Tobacco. Rep: TN Spot Sls. Format: MOR. Spec progs: Farm 5 hrs wkly. ■ James F. Ramsey, pres & gen mgr; James Ramsey, coml mgr; Bill Huggins, news dir; Art Ramsey, opns & prom mgr; mus dir & chief engr. ■ Rates: \$4.50; 4.50; 4.50; 4.50.

**WCIG(FM)**—Co-owned with WJAY(AM). April 5, 1975: 107.1 mhz; 3 kw. Ant 235 ft. Stereo. Net: Sheridan. Format: Soul, Black gospel. ■ Norman Pee, opns mgr; Graylon Carmichael, mus dir; Eugene Brantley, news dir. ■ Rates: \$4.50; 4.50; 4.50; 4.50.

### Myrtle Beach

**WKZQ(FM)**—Listing follows WTGR(AM).

**WQOK(AM)**—June 16, 1948: 1450 khz; 1 kw-D, 250 w-N. 2801 Oak St. (29577). (803) 448-3189. Rawley Comm Corp. (acq 5-1-81). Net: ABC/C. Rep: Masla. Format: MOR. ■ David A. Rawley Jr, pres; James P. Poston, gen mgr; Charles Mitchell, coml mgr; Bob Smith, chief engr.

**WJYR(FM)**—Co-owned with WQOK(AM). Jan 11, 1965: 92.1 mhz; 3 kw. Ant 325 ft. Stereo. (803) 448-1456. Rep: Masla. Format: Btfl mus. ■ Doug Hartt, prog dir.

**WTGR(AM)**—April 24, 1965: 1520 khz; 5 kw-D. DA-D. Box 2005 130 Ocala St. (29578). (803) 448-5005. Grand Strand Bcstg Corp. Net: NBC. Format: MOR. ■ Thomas J. Rogers, pres; William S. Hennechy, gen mgr; Delores Blount, coml mgr; Dale Van Horn, prog dir; Jeff McMurdy, news dir; Bill Files, chief engr. ■ Rates: \$7; 7; —; —.

**WKZQ(FM)**—Co-owned with WTGR(AM). July 3, 1969: 101.7 mhz; 3 kw. Ant 300 ft. Stereo. Box 2389 (29578). (803) 448-4739. Prog sep from AM. Net: APR, SCN. Rep: Carter Jones. Format: Top-40. ■ Henry Kaye, prog & mus dir. ■ Rates: \$12; 12; 12; 12.

### Newberry

**WKDK(AM)**—October 1946: 1240 khz; 1 kw-D, 250 w-N. Box 753, 3000 Hazel St. (29108). (803) 276-2957. Newberry Bcstg Co. (acq 1951). Net: UPI, Tobacco. Rep: Dora-Clayton. Format: MOR, Contemp. ■ James F. Coggins, pres; E. F. McCutchen, gen & coml mgr; Shotsie McCutchen, news dir; Mary Beck, prom mgr; James Coggins, prog dir-mus dir; E. R. Gilliam Sr, chief engr. ■ Rates: \$4.50; 4.50; 4.50; 4.50.

**WKMG(AM)**—May 22, 1968: 1520 khz; 1 kw-D. Box 70, Glenn St. extension. (29108). (803) 276-2507. Service Radio Co. Inc. Net: ABC/E. Format: Modern country. Spec progs: Farm 2 hrs, relg & gospel 10 hrs wkly. ■ Roscoe Bedenbaugh, exec VP & gen mgr. ■ Rates: \$3.75; 3.75; 3.75; 3.75.

### North Augusta

**WGUS(AM)**—Licensed to North Augusta. See Augusta, Ga.

**WKZK(AM)**—May 9, 1962: 1600 khz; 500 w-D. Box 1454 Augusta, Ga. 30903. (404) 738-9191. The Warner GP Inc. (acq 2-21-73). Net: MBS. Format: Personality MOR. ■ Hans Petersen, gen & prom mgr; Ron Ward, sls mgr; Wallace Youngblood, news dir; Steve York, opns & mus dir; Earl Welsh, chief engr. ■ Rates: \$10; 7; 9; —.

**WTHB(AM)**—See Augusta, Ga.

### North Charleston

**WKNL(AM)**—Nov 17, 1960: 910 khz; 500 w-D. Box 5758 (29406). (803) 554-7154. KTM Bcstg Co. (acq 5-1-79). Net: CNN 2. Rep: Torbet Radio. Format: All news. ■ W.G. Dudley III, pres & gen mgr; Hugh Jett, coml mgr; Ken Willmont, prog dir; Karyn Mahiney, prom mgr; Dianne Beardslee, news dir. ■ Rates: \$24; 22; 24; —.

**WKTM(FM)**—Co-owned with WKNL(AM). July 17, 1962: 102.5 mhz; 100 kw. Ant 547 ft. Stereo. Net: NBC Source. Format: AOR. ■ Brad Hoffman, prog dir; Tony Lawson, mus dir. ■ Rates: \$42; 36; 42; 34.

### North Myrtle Beach

**WSWM(AM)**—Not on air, target date unknown: 900 khz; 500 w-D. 429 Pine Ave. (29582). (803) 249-3441. Ogden Bcstg of South.



**WNMB(FM)**—Co-owned with WSWM(AM). Aug 15, 1972; 105.5 mhz; 3 kw. Ant 300 ft. Stereo. 429 Pine Ave. (29582). (803) 249-3441. Ogden Bcstg of South (acq 10-14-82). Net: ABC/C. Format: Easy top 40, best of the oldies. ■ William N. Norman, prog dir; Don Holmes, mus dir; George Fill, news dir. ■ Rates: \$10; 6.75; 6.75; 6.75.

### Orangeburg

**WDIX(AM)**—Dec 9, 1946; 1150 khz; 5 kw-D, 500 w-N, DA-N. Box 1326 (29115). (803) 534-4461. Keymarket Comm of Columbia Inc. (acq 1-6-82). Net: ABC/I, SC Net. Rep: Eastman. Format: MOR. Spec prog: Farm 2 hrs wkly. ■ Kerby Confer, pres; Tom Love, VP-gen mgr; Hank Morgan, stn & sls mgr; Cleve Walker, prog dir; Paul Rothfuss, sec-treas; Jack Conery, news dir; Don Cubbison, chief engr. ■ Rates: \$9; 9; 9.

**WIGL(FM)**—Co-owned with WDIX(AM). July 6, 1967; 106.7 mhz; 100 kw. Ant 580 ft. Prog sep from AM. Stereo. (803) 531-0106. Net: ABC/E. Format: Contemp C&W. Spec prog: Farm 1 hr wkly. ■ Thom Pennington, sls mgr; Croy Pitzer, prog dir. ■ Rates: \$25; 20; 23; 17.

**\*WFCM(FM)**—Not on air, target date unknown: 91.9 mhz; 10 w. Box 960M (29115). Word of Faith.

**WIGL(FM)**—Listing follows WDIX(AM).

**WIMC-FM**—Not on air, target date unknown: 90.3 mhz; 100 kw. Ant 214 ft. College Ave. (29117). South Carolina State College. Format: Educ. ■ M Nance Jr, pres.

**WORG(AM)**—Nov 3, 1958; 1580 khz; 1 kw-D. Box 1386 (29116). (803) 536-1580. Radio Orangeburg Inc. (acq 7-1-62). Net: MBS. Format: Rel. ■ Ed Crapps, pres; Marion R. Garris, gen & coml mgr. ■ Rates: \$5; 4.50; 5; —.

**WORG-FM**—September 1973; 103.9 mhz; 3 kw. Ant 300 ft. Stereo. Orange County Bcstg. Format: Adult contemp. ■ Marion R. Garris, gen mgr; Mark Stover, prog dir. ■ Rates: \$ 10; 10; 7.50.

**WTND(AM)**—June 13, 1948; 920 khz; 1 kw-D. Box 730 (29116). (803) 534-1301. First Orangeburg Investment Corp. (acq 12-81). Net: Tobacco. Rep: Bolton, TN Spot Sls. Format: Contemp country. Spec progs: Farm 12 hrs, wkly. ■ Peter J. Nadel, VP-gen mgr; Dorothy Nadel, coml mgr; Doc Washburn, prog dir. ■ Rates: \$21. 16; 18; 12.

### Pageland

**WCPL(AM)**—Feb 22, 1975; 1510 khz; 500 w-D. Box 5 (29728). (803) 672-7839. Robert Bcstg Co. Inc. Net: UPI. Rep: Southern Spot Sls. Format: C&W, Top-40. Spec progs: Farm 1 hr, Black 2 hrs wkly. ■ Laura Johnson, pres; Wayne Haas, gen mgr & prog dir; Barbara Owen, coml mgr; Carroll Walker, mus & news dir; Pansy Owen, prom mgr; Lee Simmons, chief engr. ■ Rates: \$4.50; 4.50; 4.50; 4.50.

**WCPL-FM**—Feb 22, 1975; 102.3 mhz; 3 kw. Ant 278 ft. Stereo. Dups AM 100%. ■ Rates same as AM.

### Pickens

**WPJK(AM)**—Aug 3, 1967; 1540 khz; 10 kw-D. Box 837 (29671). (803) 878-4711. WPJK Inc. (acq 9-3-81). Net: SCN. Format: MOR. ■ Anthony Fitzpatrick, news dir; Steve Clark, coml mgr; Tom Abrams, prog dir; Michael Sink, chief engr. ■ Rates: \$9; 7.50; 9; —.

### Ridgeland

**WJMR(AM)**—1964; 1430 khz; 1 kw-D. Drawer E (29936). (803) 726-8116. Voice of Entertainment Inc. (acq 9-21-81). Rep: Southern Spot Sls. Rep: United Press International. Format: C&W. ■ D.R. Hawkinson, pres; Tex Lowther, gen mgr; Phil Davis, coml mgr; John All, chief engr. ■ Rates: \$4.50; 3; 4; —.

### Rock Hill

**\*WNSC-FM**—Jan 3, 1978; 88.9 mhz; 100 kw. Ant 600 ft. Stereo. Drawer L, Columbia (29250). (803) 758-7318. South Carolina Educational Television Commission. Net: NPR, SECA. Format: Class, talk, jazz, ed. Spec progs: French 1 hr, Sp 1 hr wkly. ■ Henry J. Cauthen, pres; William D. Hay, mgr; Dick Phipps, mus dir.

**WRHI(AM)**—Dec 14, 1944; 1340 khz; 1 kw-D 250 w-N. 142 N. Confederate Ave. (29730). (803) 327-2085. Radio Dixie Inc. (acq 4-77). Group owner: Gray Broadcasts Ent. Net: CBS. Format: MOR. ■ Ted J. Gray, pres; Allan M. Miller, gen mgr; Lila Clinton, off mgr; Dave Arnold, prog dir; David Taylor, chief engr. ■ Rates: \$9.25; 7.90; 9.25; 6.90.

**WTYC(AM)**—1948; 1150 khz; 1 kw-D. Box 1091 (29730). (803) 366-4148. Tri-County Bcstg Co. (acq 11-1-58). Net: UPI, SCN. Rep: Southern Spot Sls. Format: Modern country. ■ T. Lamar Simmons, pres; Ted Burwell, gen & coml mgr; Rico Craft, opns mgr & prog dir; Mitch Albright, mus dir, E. L. Burwell, chief engr. ■ Rates: \$6.47; 5.47; 6.47; 6.47.

### St. George

**WQIZ(AM)**—Aug 23, 1962; 810 khz; 5 kw-D. Box 903 or 904 (29477). (803) 563-4533. Trident Communications Corp. (acq 12-3-79). Group owner: Paul Neuhoof. Net: Sheridan. Rep: Selcom. Format: Black, rel. ■ Paul Neuhoof, pres; Steve Judy, gen mgr; Mike Justin, opns mgr & prog dir. ■ Rates: \$11; 11; 11; 11.

**WDWQ(FM)**—Co-owned with WQIZ(AM). January 5, 1971; 107.5 mhz; 100 kw. Ant 500 ft. (CP: Ant 680 ft.). Stereo. Format: Top-40. ■ Tracy Mitchell, prom mgr, news & prog dir. ■ Rates: \$18; 12; 18; 12.

### St. Matthews

**WQKI(AM)**—Aug 15, 1975; 710 khz; 1 kw-D, DA. Box 777 (29135). (803) 874-2777. TWX 803-534-2777. Radio Four Bcstg Inc. (acq 11-1-80). Net: APR. Rep: Dora-Clayton, New England Spot sls. Format: C&W, Black. Spec prog: Farm 3 hrs wkly. ■ Robert W. Newsham, pres & gen mgr; Andy Henderson, mus dir; James Salley, news dir. ■ Rates: \$6; 5.50; 6; —.

### Seneca

**WBFM(FM)**—Listing follows WSNW(AM).

**WSNW(AM)**—June 1, 1949; 1150 khz; 1 kw-D. Box 793 (29678). (803) 882-2388. Blue Ridge Bcstg Co. Inc. Net: CBS. Format: MOR, C&W. ■ J. A. Gallimore, pres; C. Wayne Gallimore, gen mgr & prog dir; Dyana Kelton, mus dir; Irwin Bridges III, sls mgr; R. Wayne Morton, prom mgr; Herbert J. Hosea, chief engr; Lloyd R. Mangrum, news dir. ■ Rates: \$11.56; \*0; 11.56; 10.

**WBFM(FM)**—Cc-owned with WSNW(AM). June 6, 1953; 98.1 mhz; 50 kw. Ant 280 ft. Dups AM 22%. Stereo. Format: Beautiful music, Religious. ■ Rates same as AM.

### Simpsonville

**WFIS(AM)**—See Fountain inn.

### Spartanburg

**WASC(AM)**—Jan 15, 1968; 1530 khz; 1 kw-D, 250 w-CH. Box 5686 (29304). (803) 585-1530. New South Bcstg Corp. (acq 2-9-76). Network: Sheridan, ABC/C. Rep: Bernard Howard. Format: Black ■ Sam E. Floyd, pres; James E. Harelson, gen & prom mgr & chief engr; K. Joseph Sessoms, coml mgr; Jeraldine Mack, prog dir; Lou Broadus, news dir. ■ Rates: \$13.50; 11.50; 13.50; —.

**WKDY(AM)**—Sept 1, 1952; 1400 khz; 1 kw-D, 250 w-N. Box 5035 (29304). (803) 583-2727. Capitol Bcstg Corp (acq 4-71). Net: ABC/E, SCN. Format: C&W. ■ Ken Johnson, pres; Paul Howard, gen mgr; Steve Sox, prog dir; Danny faylor, chief engr. ■ Rates: \$11; 9; 10; 9.

**WORD(AM)**—September 1940; 910 khz; 5 kw-D, 1 kw-N, DA-2. Box 3257 (29304). (803) 583-2711. Brooks Bcstg (acq 7-31-75). Rep: Eastman Radio. Format: Top-40. ■ Charles A. Brooks, pres & gen mgr; Thomas Herndon, sls mgr; Ron Brandon, prog dir; Sally Chesnut, pub affairs dir; Jack Morrow, sports dir; Mrs. Aussie Geer, news dir; Carl Jackson, chief engr. ■ Rates: \$26; 18; 22; 18.

**WSPA(AM)**—February 17, 1930; 950 khz; 5 kw-U, DA-N. Box 1717 (29304). (803) 585-9500. TWX 810-282-2591. Spartan Radiocasting Co Net: CBS. Rep: McGavren-Guild. Format: Adult contemp. Spec prog: Beach music 2 hrs wkly. ■ Walter J. Brown, pres; Larry Cook, gen mgr; Bob Kaake, prog dir; Tom Crabtree, news dir; Gary Liebisch, chief engr.

**WSPA-FM**—Aug 29, 1946; 98.9 mhz; 100 kw. Ant 1,910 ft. (803) 585-9999. Stereo. Prog sep from AM.

Format: Btfl mus. Spec prog: Class 2 hrs, rel 3 hrs wkly. ■ Larry Alverson, gen mgr; Ed Cohen, opns mgr; J. Michael Vassey, mus dir; Clyde McClure, chief engr. ■ WSPA-TV affil.

### Summerville

**WAZS(AM)**—June 7, 1963; 980 khz; 1 kw-D. Box 859 (29483). (803) 873-2691. Radio Summerville Inc. (acq 2-22-65). Format: C&W. ■ W. L. Phillips, pres & gen & coml mgr; A. Phillips, prog dir; C. Daniels, news dir; R. L. Bullard, chief engr.

**WWWZ(FM)**—May 10, 1974; 93.5 mhz; 14.1 kw. Ant 510 ft. Stereo. Box 30669 Charleston, S.C. (29407). (803) 556-9132. WWWZ Radio Inc. (acq 1-1-81). Group owner: Attaway Bcstg Group. Net: Nat Black. Rep: PRO. Format: Black. ■ Wes Attaway, pres; Ken Goodman, coml & gen mgr; Tony Jameson, prog dir; Wallace Coleman, mus dir; Joe Lane, chief engr. ■ Rates: \$12; 11; 12; 12.

### Sumter

**WDXY(AM)**—May 23, 1960; 1240 khz; 1 kw-D, 250 w-N. DA-2. Box 1269 (29150). (803) 775-2321 or 773-1523. Dailey & Reich. (acq 7-80). Net: APR. Rep: Southern Spot sls. Format: Contemp. ■ Raymond Reich, pres & gen mgr; Howard Dameron, opns dir; Terry Moore, mus dir; John Quackenbush, news dir; Alan Hovermale, chief engr. ■ Rates: \$9; 8; 9; 8.

**WFIG(AM)**—March 16, 1940; 1290 khz; 1 kw-U, DA-N. Drawer 38 (29150). (803) 495-2575. Gamecock City Bcstg Inc. Net: MBS. Rep: Tobacco Network. Format: Modern country. Spec progs: Farm 12 hrs wkly. ■ John D. Marshall, pres; Dan Mellette, mgr; Steve Patterson, sls mgr; Vic Nielson, prog coordinator; Elaine Hinebaugh, news dir; Doug Harler, chief engr. ■ Rates: \$11.50; 9.25; 11.50; 9.25.

**WWDW(FM)**—Co-owned with WFIG(AM). 1961; 101.3 mhz; 100 kw. Ant 630 ft. Stereo. (803) 495-2558. Net: Sheridan. Rep: Howard. Format: Black contemp. ■ LeRoy DuRant, gen mgr; Barbara Taylor, prog dir; Dale Taylor, mus asst. Brenda Jones, news dir; O.E. Martin, gospel dir. ■ Rates: \$55; 55; 55; 55.

**\*WRJA-FM**—Aug 35, 1975; 88.1 mhz; 100 kw. Ant 1,200 ft. Stereo. Drawer L, Columbia, S.C. (29250). (803) 758-7318. S.C. Educational TV Commission. Net: NPR. Format: Educl, class. ■ Henry J. Cauthen, pres; William D. Hay, dir of radio; Charlton Bowers, chief engr.

**WSSC(AM)**—April 27, 1953; 1340 khz; 1 kw-D, 250 w-N. Box 1468, 201 Oswego Rd. (29150). (803) 778-2355. Mid Carolina Communications Inc. (acq 4-8-77). Net: ABC/E, SCN. Format: Adult pop & oldies. ■ William Sanders, pres, gen mgr & coml mgr & prog dir; Howard Dameron, prom mgr & mus dir; Tony Miles, news dir; Alan Hovermale, chief engr. ■ Rates: \$9.53; 7.92; 9.53; 5.55.

**WWDW(FM)**—Listing follows WFIG(AM)

### Surfside Beach-Garden City

**WYAK(AM)**—June 27, 1980; 1270 khz; 5 kw-D. Box A (29577). Net: SCN. Format: C&W. ■ Rates: \$10; 10; 10; —.

**WYAK-FM**—April 4, 1977; 103.1 mhz; 3 kw. Ant 300 ft. Stereo. Box A (29577). (803) 651-7936. Lower Grand Strand Broadcasting Inc. Dups AM 100%. ■ Robert E. Johnson, pres & gen mgr; Teresa Howell, coml mgr; Thomas Edwards, mus dir; Steven Graham, news dir. ■ Rates: \$6.75; 6.75; 6.75; 6.75.

### Travelers Rest

**WBBR(AM)**—Oct 12, 1964; 1580 khz; 1 kw-D. (CP: 5 kw). Box 456 (29690). (803) 271-1192. Piedmont Bcstg Co. Net: MBS, Sheridan. Rep: Busby, Finch, Latham & Widman. Format: Religions. ■ William H. Kirby, pres & gen mgr; Frances Kirby, coml mgr; Ruby Jones, prog dir; Mark Ferguson, mus & news dir; Don Goings, chief engr. ■ Rates: \$9; 8; 9; —.

### Union

**WBCU(AM)**—August 9, 1949; 1460 khz; 1 kw-U, DA-

## South Carolina, South Dakota Radio

N, SH. 210 E. Main (29379). (803) 427-2411. Bcstg Co. of Union Inc. (acq 10-52). Format: C&W. ■ Edward L. B. Osborne, pres, treas, gen & coml mgr. ■ Rates: \$5.60; 5.20; 5.20; 5.20.

### Walhalla

**WGOG(AM)**—April 15, 1959: 1000 khz; 1 kw-D. Box 278 (29691). (803) 638-3616. Oconee Bcstg Co. Inc. Net: ABC/I. Format: C&W. ■ Dorothy Friend, pres & gen mgr; Edythe Mooneyham, VP & coml mgr; George F. Allgood Jr., prog & news dir; Jerry Dyar, prom mgr; Thomas C. Alexander, mus dir; Marvin Hill, sls mgr.

### Walterboro

**WALD(AM)**—August 1947: 1060 khz; 1 kw-D. Box 833 (29488). (803) 538-5401. Walterboro Radiocasting Co. Net: ABC/C. Rep: Southern Spot Sls. Format: Contemporary. Spec progs: Farm 2 hrs wkly. ■ Klien B. Beach Jr., pres & chief engr; Tony Nuzzo, coml mgr; Doug Shearer, prog dir; Alycia Behling, news dir. ■ Rates: \$7; 5; 7; 2.75.

**WALD-FM**—Co-owned with WALD(AM). Sept 1968: 100.9 mhz; 3 kw. Ant 300 ft. Format: C&W. ■ Rates same as AM.

### West Columbia

**WLFF(AM)**—See Cayce.

**WZLD(FM)**—See Cayce.

### Winnsboro

**WCKM(AM)**—April 25, 1961: 1250 khz; 500 w-D. Box 505 (29180). (803) 635-5587. Fairfield Bcstg Inc. (acq 10-1-80). Net: S.C. Net: Rep: Keystone. Format: Adult contemp. ■ Williams Sanders, pres; John Benson, exec VP & gen mgr; Alan Hovermale, chief engr. ■ Rates: \$4.86; 4.13; 4.86; 4.13.

### Woodruff

**WSJW(AM)**—July 7, 1967: 1510 khz; 1 kw-D, 250 w-N. Box 576 (29388). (803) 476-8189. Newton-Conover Communications Inc. (acq 4-1-79). Net: SCN. Format: MOR. Spec prog: Black 4 hrs wkly. ■ Dave Lingafelt, pres; Paul H. Miller, gen & coml mgr; Scott Doss, prog dir. ■ Rates: \$5.80; 4.80; 5.80; —.

### York

**WBZK(AM)**—April 19, 1956: 980 khz; 1 kw-D, DA-D. Box 398 (29745). (803) 684-4241. York-Clover Bcstg Co. Inc. Rep: Riley; Carolina Spot Sales. Format: Top-40. Spec progs: Farm 1 hr, Black 4 hrs wkly. ■ C. Curtis Sigmon, pres & chief engr; Jeffrey Sigmon, prog & mus dir; Milton Sigmon, coml mgr; Jeff Singer, news dir.

## South Dakota

### Aberdeen

**KGIM(AM)**—September 1933: 1420 khz; 1 kw-D. DA-D. Box 306. (57401). (605) 229-3632. Alrox Inc. (acq 6-4-82). Net: MBS. Format: C&W. Spec prog: Farm 8 hrs wkly. ■ Allen D. Rau, pres & gen mgr; Diana Guderjohn, opns mgr; Neil Zetah, prog, mus & prom dir; Paul McDonald, farm dir; Vivian Cooper, news dir; Mike Langford, chief engr. ■ Rates: \$12.50; 12.50; 12.50; 10.50.

**KKAA(AM)**—Sept 12, 1974: 1560 khz; 10 kw-D, 5 kw-N, DA-2. Box 1770 (57401). (605) 225-1560. Sunset Communications Corp. (acq 12-77). Net: CBS. Rep: PRO Radio, Paul Ewing. Format: C&W. Spec prog: Farm 13 hrs wkly. ■ David S. Lausten, pres & gen mgr; Patricia Kirkpatrick, coml mgr; Brian Norton, prog dir; Steve Blake, mus dir; Jean Barnum, prom mgr; Elton Anson, farm dir; Dave Merkel, news dir; John Bible, chief engr. ■ Rates: \$22.50; 22.50; 22.50; 20.50.

**KQAA(FM)**—Sept 1979: 94.9 mhz; 100 kw. Ant 1300 ft. Stereo. Box 1770 (57401). (605) 226-0950.

Dakota-North Plains Corp. Format: Top-40. ■ David S. Lausten, VP bcst dir; Sandy Stoeber, coml mgr; Dick Dunne, gen sls mgr; Dennis Pitman, prog dir; Les Cummings, mus dir. ■ Rates: \$17; 17; 17; 17.

**KSDN(AM)**—April 16, 1947: 930 khz; 5 kw-D, 1 kw-N. DA-2. Highway 281, Box 1930. (57401). (605) 225-5930. Green Bay Bcstg Co. (acq 1975). Net: ABC, Ag America. Rep: McGavren Guild. Format: Adult contemp, country crossover. Spec prog: Farm 15 hrs wkly. ■ William C. Laird, pres; Ken Peterson, VP & gen mgr; Mike Levens, stn mgr; Gene Reich, news dir; Jerry Larson, chief engr.

**KSDN-FM**—Nov 18, 1979: 94.1 mhz; 41 kw. Ant 265 ft. Stereo. Box 36 (54305). Format: Btfl contemp.

### Belle Fourche

**KBFS(AM)**—July 22, 1959: 1450 khz; 1 kw-D, 250 w-N. Box 787 (57717). (605) 892-2571. Pluimer Bcstg Inc. (acq 2-1-79). Net: ABC/I. Rep: Eastman, Inter-mountain. Format: MOR. Spec prog: Farm 6 hrs wkly. ■ Mark Pluimer, pres, gen mgr & chief engr; Ross Hespe, sls mgr; Les Tuttle, prog dir; Eileen Fahey, news dir. ■ Rates: \$9; 7.25; 9; 7.25.

### Brookings

**KBRK(AM)**—July 28, 1955: 1430 khz; 1 kw-D. 227 22nd Ave. S. (57006). (605) 692-1430. Brookings Bcstg Co. Net: APR, Ag America. Format: MOR. Spec prog: Farm 9 hrs wkly. ■ Robert J. Reimers, pres, gen mgr & chief engr; Jerry Larsen, coml mgr; Eugene J. Platek, prog dir; Ron Lazone, news dir. ■ Rates: \$11.50; 11.50; 9.20; 9.20.

**KGKG(FM)**—Co-owned with KBRK(AM). Aug 10, 1968: 94.3 mhz; 3 kw. Ant 175 ft. Dups AM 15%.

**\*KESD(FM)**—July 1967: 88.3 mhz; 50 kw. Ant 610 ft. Stereo. Pugsley Center Box 2218B (57007). (605) 688-4191. S.D. State U. Net: NPR. Format: Class, jazz, ed. ■ Sherwood O. Berg, pres; David Leonard, dir; Dan Johnson, mgr & prog dir; Pat Oswald, mus dir; Marie Tesch, news dir; Wilbur Kraft, chief engr. ■ \*KESD-TV affil.

**KVAA(AM)**—See Volga.

### Deadwood

**KDSJ(AM)**—July 2, 1947: 980 khz; 5 kw-D, 1 kw-N, DA-N. Box 567. (57732). (605) 578-1826. Goldrush Bcstg. (acq 7-1-82). Net: UPI. Rep: Paul J. Ewing. Format: Old, AOR. ■ Al Decker, pres gen mgr; Rick Keefer, prog dir & chief engr; Ron Pierson, mus dir; Sandy Tideman, news dir. ■ Rates: \$7.20; 7.20; 7.20; 5.60.

### Gregory

**KKSD(FM)**—May 8, 1982: 101.5 mhz; 100 kw. Ant 630 ft. 220 W. Fifth St. (57533). (605) 835-8777. KKSD Radio Inc. Net: RKO, Ag America. Format: Farm, C&W. ■ David M. Kelly, VP & gen mgr; Sally Haines, coml mgr; Wayne Menning, news dir.

**KSQY(FM)**—Not on air, target date unknown: 95.1 mhz. 666 Main, Box D (57732). Associated Investors Inc.

### Hot Springs

**KOBH(AM)**—July 4, 1958: 580 khz; 500 w-D. Box 611 (57747). (605) 745-3152. Sorenson Bcstg Corp. (acq 9-1-79). Net: ABC/I. Rep: Eastman, Intermountain. Format: MOR, standards. Spec prog: Farm 6 hrs wkly. ■ Dean Sorenson, pres; Jeff Olson, gen mgr & coml mgr; Steve Raml, prog dir; Tony Acosta, news dir; Lynn Osborne, chief engr. ■ Rates: \$7; 7; 7; 7.

**KOBH-FM**—Feb 10, 1981: 96.7 mhz; 1 4 kw. Ant 440 ft. Stereo. Format: Var.

### Huron

**KIJV(AM)**—July 1, 1947: 1340 khz; 1 kw-D, 250 w-N. 1726 Dakota Ave. S. (57350). (605) 352-8621. James Valley Bcstg Co. (acq 9-22-74). Group owner: Gazette Printing Co. Net: APR. Format: MOR, farm, C&W. ■ Marshall Johnston, pres; Milt Herrick, gen & coml mgr; Ken Lindblad, prog dir; Diana Jensen, news dir; Delbert Moke, chief engr. ■ Rates: \$7.55; 7.55; 7.55; 5.60.

**KURO(FM)**—Co-owned with KIJV(AM). Nov 1, 1972: 92.1 mhz; 3 kw. Ant 185 ft. Stereo. Format: Top-40. ■ Rates: \$ 5.25; 5.25; 5.25; 5.25.

**KOKK(AM)**—January, 1976: 1190 khz; 500 w-D. Box 364, Pierre (57501). Dakota Communications Ltd. Format: Contemp. ■ Duane D. & Barbara G. Butt, co-owners.

### Lemmon

**KBJM(AM)**—April 1, 1966: 1400 khz; 1 kw-D, 250 w-N. Box 299 (57638). (605) 374-5747. Mid-State Bcstg Inc. Rep: Keystone, Walton. Format: C&W. Spec prog: Farm 10 hrs wkly. ■ Michael D. Troshynski, pres, gen, coml & prom mgr, prog dir; Mike Schweiter, mus & news dir; Michelle Gerard, chief engr. ■ Rates: \$3.85; 3.85; 3.85.

### Madison

**KJAM(AM)**—Dec 3, 1959: 1390 khz; 500 w-D. Box D (57042). (605) 256-4515. Madison Bcstg Co. Inc (acq 3-75). Net: UPI. Rep: Pates/Walton Radio-USA. Format: MOR. Spec prog: C&W 10 hrs, farm 8 hrs, wkly. ■ John A. Goeman, pres, gen & coml mgr; Dan Sudenga, prog dir; Jeff Anderson, mus dir; Dan McAllister, sports dir; Lee Thomas, news dir; John Goeman, chief engr. ■ Rates: \$13.60; 13.60; 13.60; 13.60.

**KJAM-FM**—Dec 17, 1967: 103.1 mhz; 3 kw. Ant 300 ft. Dups AM 100%. Stereo. ■ Rates same as AM.

### Millbank

**KMSD(AM)**—March 20, 1975: 1510 khz; 5 kw-D. Box 1005. (57252). (605) 432-5516. McKee Bcstg Inc. (acq 1-82). Net: UPI. Format: Farm, C&W. ■ Rich Fellingham, gen mgr; Elwyn Karges, prog dir; Dean Robinson, news dir; Doug Johnson, coml mgr; Gary Larson, news dir.

### Mitchell

**KMIT(FM)**—March 10, 1975: 105.9 mhz; 75 kw. Ant 290 ft. 200 W. 7th (57301). (605) 996-9667. Mitchell Bcstg Ltd. Format: MOR. Spec progs: Farm 4 hrs wkly. ■ Tim Smith, pres & gen mgr; Jim Baker, prog dir; Bob Van Genderen, coml mgr; Dave Edwards, mus dir; Jim Paul, news dir; Denny Heier, prom mgr; Dwight Pooley, chief engr. ■ Rates: \$5.75; 4.75; 4.75; 3.75.

**KORN(AM)**—1947: 1490 khz; 1 kw-D, 250 w-N. Box 921 (57301). (605) 996-1490. Korn Palace Bcstg Inc. (acq 11-1-75). Net: MBS. Rep: Buckley. Format: Diversified. Spec progs: Farm 15 hrs, class 2 hrs wkly. ■ Joseph R. Shields, pres & gen mgr; Gary Kimm, prog dir; Margaret Bogenhagen, news dir; Gene Monday, chief engr. ■ Rates: \$17.35; 13.05; 8.60; 8.60.

**KQRN(FM)**—Co-owned with KORN(AM). Aug 17, 1980: 107.3 mhz; 100 kw. Ant 450 ft. Stereo. Rep: Masla. Format: Top-40. ■ Rates: \$7.20; 7.20; 7.20; 7.20.

### Mobridge

**KOLY(AM)**—Aug 10, 1956: 1300 khz; 5 kw-D. 118 E. 3rd St. (57601). (605) 845-3654. Mobridge Bcstg Corp. Net: ABC/I. Rep: Masla. Format: C&W. Spec progs: Farm 9 hrs wkly. ■ Nadine Coleman, pres; Darrell Gill, gen mgr, prog dir; Elaine Fuhrer, coml mgr; Aaron Stadel, news dir; Ron Capelle, mus dir; Roland Cory, chief engr. ■ Rates: \$12; 12; 12; 12.

**KOLY-FM**—Oct 1, 1973: 99.5 mhz; 56 kw. Ant 560 ft. Stereo. Prog sep from AM. Format: MOR. Spec prog: Farm 2 hrs wkly. ■ Rates same as AM.

### Pierre

**KCCR(AM)**—Feb 4, 1959: 1240 khz; 1 kw-D, 500 w-N. Box 309 (57501). (605) 224-7381. Sorenson Bcstg Corp. (group owner; acq 3-1-72). Net: ABC/I, Intermountain. Rep: Masla. Format: MOR. Spec prog: Farm 2 hrs wkly. ■ Dean Sorenson, pres; Mel Moyer, gen mgr & coml mgr; Don Boyd, sls mgr; Fred Smith, prog dir; T.J. Simmons, prom mgr; Stan Comeau, mus dir; Mike Krauss, news dir; Lynn Osborn, chief engr. ■ Rates: \$7.75; 6.20; 7.75; 6.20.

**KNEY(FM)**—Co-owned with KCCR(AM). April 15, 1981: 95.3 mhz; 3 kw. Ant 187 ft. Prog sep from AM. Stereo. Format: Contemp. ■ Dwayne Boesch, prog mgr. ■ Rates same as AM.

**KGFX(AM)**—1927: 1060 khz; 10 kw-D, 1 kw-N, DA-2. 214 W. Pleasant Dr. (57501). (605) 224-8686. James River Bcstg (acq 11-15-68). Group owner: Robert Ingstad Bcstg Properties. Net: NBC. Rep: Torbet. Format: C&W. Spec prog: Farm 20 hrs wkly. ■



Robert Ingstad, pres; Mark Swendsen, gen mgr; K.D. Lance, prom mgr; "Mule Skinner" Larson, mus dir; Don Haze, prog dir; Clay Pederson, farm dir; Les Childers, chief engr. ■ Rates: \$29; 25; 29; 22.

**KGFX-FM**—Jan 4, 1982: 92.7 mhz; 3 kw. Prog sep from AM. Stereo. Format: Adult contemp. ■ Rates: \$21; 18; 18; 18.

**KNEY(FM)**—Listing follows KCCR(AM).

## Porcupine

\***KILI(FM)**—Not on air, target date unknown: 90.1 mhz; 100 kw. Ant 105 ft. Box 378, Pine Ridge (57770). Dakota Communications Inc. Format: AM Ind mus/news. ■ David P. Little, pres.

## Rapid City

**KIMM(AM)**—March 16, 1962: 1150 khz; 5 kw-D. First Federal Plaza (57701). (605) 348-1100. James E. Taylor (acq 7-1-66). Net: ABC/E; IMN. Rep: Eastman; IMN. Format: C&W. Spec progs: Farm 1 1/2 hrs wkly. ■ Gene Taylor, pres & gen mgr; Ron Hansen, sls mgr; Jim Shaw, opns mgr; Marne Thomas, prod dir; Lonnie Glass, mus dir; Stu Steele, news dir ■ Rates: \$19; 16; 19; 16.

**KGGG-FM**—Co-owned with KIMM(AM). April 11, 1977: 100.3 mhz; 100 kw. Ant 450 ft. Stereo. Progs sep from AM. Net: ABC/FM. Format: AOR. ■ Rates: \$19; 16; 19; 16.

**KKLS(AM)**—June 7, 1959: 920 khz; 5 kw-D, DA. Box 460 (57709). (605) 343-6161. S. Minn. Bcstg. (acq 8-15-80). Net: RKO. Rep: Buckley; Hix; Hyett-Ramsland. Format: Top-40. ■ Greg Gentling, pres; Keith Tilkens, gen mgr; John Derrek, coml mgr; Randy Sheryn, prog dir; Roger Piper, mus dir; Deb Smith, news dir; Bill Spitzer, chief engr. ■ Rates: \$14.75; 11.75; 14.75; 11.75.

**KKHJ(FM)**—Co-owned with KKLS(AM). 1971: 93.9 mhz; 60 kw. Ant 150 ft. Stereo. Progs sep from AM. Stereo. Format: Btfl mus. Spec prog: Big Band 3 hrs wkly. ■ Michael Kjar, prog dir. ■ Rates: \$10.50; 8.50; 10.50; 8.50.

**KOTA(AM)**—November 1936: 1380 khz; 5 kw-U, DA-N. Box 1760 (57709). (605) 342-2000. TWX 910-688-0244. Duhamel Bcstg Enterprises (group owner; acq 5-54). Net: CBS. Rep: Katz, Soderlund, John McGuire. Format: Uptempo MOR. Spec progs: C&W 11 hrs, farm 15 hrs, class 2 hrs, wkly. ■ William F. Duhamel, pres, & gen mgr; Ralph Davison, bcst mgr; Arlyne Morgan, coml mgr; Mike Morgan, news dir; prom mgr; George Wielderhold, chief engr. ■ KOTA-TV affil. ■ Rates: \$14; 12; 14; 10.

\***KTEQ(FM)**—August 7, 1971: 91.3 mhz; 710 w. Ant 300 ft. Stereo. SDS M&T (57701). (605) 394-2231. Tech Educational Radio Council. Format: Prog. Spec progs: Class 6 hrs, jazz 9 hrs, C&W 3 hrs, Black 3 hrs wkly. ■ Jon Christopherson, gen mgr.

**KTOQ(AM)**—Sept 26, 1953: 1340 khz; 1 kw-D, 250 w-N. Box 8250, First Federal Plaza (57701). (605) 343-0888. Tom-Tom Communications Inc. (acq 12-7-78). Net: NBC. Rep: McGavren-Guild. Format: C&W. ■ Tom Brokaw, chmn of bd; Tom Kearns, pres, gen mgr; Duane Sohlei, coml mgr; Steve Mathews, prog dir; Bob Louis, mus dir; Mike Johnson, opns mgr; Abner Hunter George, news dir. ■ Rates: \$9; 8; 9; 8.

**KVSR(FM)**—Oct 1, 1968: 97.9 mhz; 100 kw. Ant 390 ft. Box 15, Keystone Rte. (51106). (605) 342-6822. Donald A. Swanson (acq 1974). Format: Rel. ■ Don Swanson, gen mgr, Bob Speichinger, mgr; Louis Schommer, radio operator; Tracy Krsnak, chief engr.

## Redfield

**KQKD(AM)**—December 1962: 1380 khz; 500 w-D, DA. 512 N. Main St. Box 110 (57469). (605) 472-1380. Victoria Bcstg System Inc. (acq 11-73). Net: NBC. Rep: Keystone. Format: News, sports. Spec prog: Farm 15 hrs wkly. ■ Steve Kaiser, chmn & chief engr; Jim Davis, pres, prog, prom & mus dir; Dorothy Wilcox, coml mgr; Everett Becker, news dir. ■ Rates: \$9; 9; 9; —.

## Sioux Falls

\***KAJR(FM)**—Oct 9, 1972: 89.1 mhz; 377 w. Ant 115 ft. Stereo. 28 & Summit, Augustana College (57197).

(605) 336-5463. Augustana College Assoc. Net: ABC/FM. Format: Progs, jazz. ■ Dr. William Nelson, pres.

\***KCFS(FM)**—Sept 10, 1972: 90.1 mhz; 148 w. Ant 164 ft. Sioux Falls College, 1501 S. Prairie (57101). (605) 331-6691. Sioux Falls College. Format: Educ, div. Spec progs: Class 3 hrs, jazz 3 hrs wkly. ■ Curt Carlson, gen mgr; Craig Cook, chief engr.

**KDLO-FM**—See Watertown.

**KELO(AM)**—1937: 1320 khz; 5 kw-U, DA-N. 501 S. Phillips (57102). (605) 336-1100. Midcontinent Bcstg Co. (group owner; acq 1952). Net: UPI. Rep: Torbet, Evans. Format: MOR. Spec prog: Farm 2 hrs wkly. ■ Joe Floyd, pres; Evans Nord, VP and gen mgr; Jim Molohon, coml and prom mgr; Phil Hever, prog & mus dir; Jon Michaels, news dir; Max Pierce, chief engr.

**KELO-FM**—July 11, 1965: 92.5 mhz; 100 kw. Ant 1,900 ft. Stereo. Prog sep from AM. Format: Btfl mus. ■ KELO-TV affil. ■ Evans Nord, pres; Vince Dave, gen & coml mgr.

**KIOV(FM)**—Listing follows KXRM(AM).

\***KNWC(AM)**—March 25, 1961: 1270 khz; 2.5 kw-U, DA-N. Box 23, Rt 3 (57101). (605) 339-1270. Northwestern College. Net: UPI. Format: Religious music. ■ William B. Bernsten, pres; Paul Ramseyer, exec dir; Harv Hendrickson, stn mgr; Ted Miller, chief engr.

\***KNWC-FM**—March 28, 1969: 96.5 mhz; 100 kw. Ant 265 ft. Stereo. Dups AM 25%.

**KPAT(FM)**—Listing follows KSOO(AM).

**KRSS(AM)**—June 13, 1970: 1520 khz; 500 w-D. 224 S. Main (57102). (605) 339-1520. Mid America Radio Inc. (acq 12-24-80). Net: ABC/D. Format: Adult contemp. old. ■ Bob Shrewsbury, pres; Chuck Maas, gen mgr; Tom Evans, opns mgr; Lynel Pipgras, coml mgr; Sandi Smith, mus dir; Steve Jensen, prom mgr; Wally Wingert, news dir; Gene Schultz, chief engr. ■ Rates: \$9.50; 9.50; 9.50; 8.50.

**KSOO(AM)**—1926: 1140 khz; 10 kw-D, 5 kw-N, DA-N. 2600 S. Spring Ave. (57105). (605) 339-1140. KSOO Radio Inc. (acq 11-10-72). Net: ABC/I. Rep: McGavren-Guild, Soderlund. Format: Contemp MOR. ■ Sylvia R. Henkin, pres; Joseph Henkin II, gen mgr; Wayne Pritchard, stn mgr; Darrell Stitt, prog dir; Gary Thie, sls mgr; Tom Sorensen, news & pub affrs dir; Tom Steever, farm dir; Roland Marty, chief engr. ■ Rates: \$38; 23; 23; 18.

**KPAT(FM)**—Co-owned with KSOO(AM). Oct 1, 1973: 97.3 mhz; 60 kw. Ant 221 ft. Stereo. (acq 2-73). 2600 S. Spring Ave. (57105). (605) 334-9700. Format: Top-40. ■ Norm Anderson, prog dir; Bob Morey, sls mgr; Gerry Van Loh, chief engr. ■ Rates: \$11; 11; 10; 10.

**KXRB(AM)**—February 1969: 1000 khz; 10 kw-D, DA. 3205 South Meadow (57106). (605) 336-7393. Southern Minn. Bcstg. (group owner; acq 4-78). Net: NBC. Rep: Hyett/Ramsland. Format: Farm, C&W. ■ David Gentling, pres; Darrell Soiberg, gen mgr; Tom Lyon, farm dir; Don Jacobs, sls dir; Ron Butler, prog dir; Larry Rohrer, mus dir; Jerry Dahmen, news dir; Dennis Semple, chief engr. ■ Rates: \$34; 28; 28; 28.

**KIOV(FM)**—Co-owned with KXRB(AM). March 1975: 104.7 mhz; 100 kw. Ant 740 ft. Stereo. (605) 336-6550. Net: NBC. Format: C&W. Spec prog: Farm 10 hrs wkly. ■ Doug Friend, prog dir. ■ Rates: \$27; 21; 21; 21.

**KYKC(AM)**—May 6, 1948: 1230 khz; 1 kw-D, 250 w-N. 1704 S. Cleveland (57103). (605) 335-6500. Thomas E. Ingstad. (group owner, 5-1-78). Net: RKO. Rep: Selcom. Format: C&W. ■ Tom Ingstad, pres; Randy Holland, gen mgr; Jim O'Neill, prog dir; Jackie McKane, news dir; Dave Schroeder, chief engr. ■ Rates: \$13.20; 11; 13.20; 11.

**KKRC-FM**—Co-owned with KYKC(AM). May 6, 1969: 93.5 mhz; 3 kw. Ant 120 ft. Prog sep from AM. Stereo. (acq 1-1-81). Format: Top-40. ■ Dan Kieley, prog dir. ■ Rates same as AM.

## Spearfish

\***KBHU-FM**—Oct 18, 1974: 89.1 mhz; 100 w. Ant 55 ft. Stereo. Black Hills State College (57783). (605) 642-6737. Black Hills State College. Format: Variety. ■ Dr. J. Gilbert Hause, pres; Arthur Prosper, gen mgr; Kaye Hier, prog dir; Paul Rochester, mus dir; Al Thomas, chief engr.

## South Dakota Radio

### Springfield

\***KSTI(FM)**—Dec 11, 1969: 90.1 mhz; 10 w. (CP: 1 kw. Ant 61 ft.) Stereo. Univ. of S.D. (57062). (605) 369-2938. University of South Dakota. Format: Progs.

### Sturgis

**KBHB(AM)**—Sept 27, 1962: 810 khz; 5 kw-D. Box 779 (57785). (605) 347-4455. Sturgis Radio Inc. Group owner: Kleven Comm. Net: UPI. Rep: Masla, Lakes & Prairies. ■ Les Kleven, pres & chief engr; Dana Caldwell, gen mgr. ■ Rates: \$18; 18; 18; —.

**KRCS(FM)**—Co-owned with KBHB(AM). Dec 5, 1972: 93.1 mhz; 100 kw. Ant 1060 ft. Stereo. Hwy 79 N. (57785). (605) 347-2526.

### Vermillion

\***KUSD(AM)**—May 20, 1922: 690 khz; 1 kw-D, DA. 310 E. Clark St. (57069). (605) 677-5861. U. of South Dakota. Net: NPR, S.D. Public Radio. Format: Class, educ. jazz. Spec prog: Indian 1 hr wkly. ■ Martin Busch, dir; Gregory Schnirring, opns mgr; Dan Johnson, prog dir; James Prusha, chief engr.

\***KUSD-FM**—Oct 1, 1967: 89.7 mhz; 20 kw horiz, 21.5 kw vert. Ant 520 ft. Stereo. Dups AM 80%. ■ \*KUSD-TV affil.

**KVRA(AM)**—Nov 16, 1967: 1570 khz; 500 w-D. Rt. 3, Box 282 (57069). (605) 624-2662. Vermillion Radio Inc. (acq 11-1-81). Format: C&W, Farm. ■ David Linnemeuer, gen mgr; Roy Jorgensen, chief engr. ■ Rates: \$12.50; 12.50; 12.50; 12.50.

**KVRF(FM)**—Co-owned with KVRA(AM). Nov 16, 1967: 102.3 mhz; 3 kw. Ant 255 ft. Stereo. Format: MOR. ■ Liz James, prog & mus dir. ■ Rates same as AM.

### Volga

**KVAA(AM)**—May 6, 1981: 910 khz; 500 w-D, 1 kw-N. Box 910. (57071). (605) 627-9125. Dakota North Plains Corp. Net: NBC's The Source. Rep: PRO Radio; Ewing. Format: Top-40. Spec prog: Farm 13 hrs wkly. ■ David Lausten, VP-bcstg dir; Larry Bauer, gen mgr; Randy McDaniel, prog dir; Adam North, mus dir; Scott Jeffrey, chief engr. ■ Rates: \$17; 17; 17; 17.

### Watertown

**KDLO-FM**—Co-owned with KELO-AM-FM, Sioux Falls. March 1, 1968: 96.9 mhz; 100 kw. Ant 1,280 ft. Satellite to KELO-FM.

**KIXX(FM)**—Listing follows KWAT(AM).

**KLSC(AM)**—April 16, 1961: 1480 khz; 1 kw-D, DA. Box 1480 (57201). (605) 882-1480. Broadcast Ventures. (acq 12-21-81). Net: ABC/D. Rep: Pates/Walton. Format: MOR. ■ Jim Thompson, pres & gen mgr; Gerry Norine, coml mgr; Jerry Gerke, prog dir; Brad Bernards, mus dir; Jim Aesoph, news dir. ■ Rates: \$10.30; 10.30; 8.25; —.

**KWAT(AM)**—March 8, 1940: 950 khz; 1 kw-U, DA-N. Box 950. (57201). (605) 886-8444. Sorenson Bcstg Co. (acq 6-1-76). Net: APR. Rep: Masla. Format: MOR. Spec prog: Farm 20 hrs wkly. ■ Dean Sorenson, pres; Dean Johnson, gen & coml mgr; Ian Logan, mus dir; David Law, news dir. ■ Rates: \$15.25; 12.20; 12.20; 12.20.

**KIXX(FM)**—Co-owned with KWAT(AM). Sept 29, 1968: 96.1 mhz; 100 kw. Ant 400 ft. Stereo. Box 96 (57201). (605) 886-9306. Net: ABC/FM. Format: Top-40. ■ Bruce Erlandson, gen & coml mgr; Curt Crawford, prog dir. ■ Rates: \$11.85; 10.85; 10.85; 10.85.

### Winner

**KWYR(AM)**—Sept 27, 1957: 1260 khz; 5 kw-D. 346 Main (57580). (605) 842-3333. Midwest Radio Corp. (acq 11-23-58). Net: ABC/E. Format: MOR. Spec prog: Farm 16 hrs wkly. ■ Al Clark, pres, Steve Clark, gen mgr; Terry Nebelsick, prog dir; Kay Flakus, coml mgr; Tom Farnsworth, mus dir; Ben Viedt, prom mgr; Jason

## South Dakota, Tennessee Radio

Brakke & Cindy Eldridge, news dirs; Scott Draper, chief engr. ■ Rates: \$13.50; 13.50; 13.50; 13.50.

**KWYR-FM**—Nov 25, 1971: 93.7 mhz; 100 kw. Ant 560 ft. Stereo. Dups AM 66%. Format: Good mus., contemp, MOR-night. ■ Rates: \$6.75; 6.75; 6.75; 6.75.

### Yankton

**KQHU(FM)**—Aug 9, 1973: 104.1 mhz; 100 kw. Ant 430 ft. Stereo. Box 794 (57078). (605) 665-4498. Oyate Inc. Net: ABC/C. Format: Top-40, oldies. ■ WF Stanage, pres; Bob Link, gen mgr; Terry Lien, prog dir. ■ Rates: \$9.50; 9.50; 9.50; 9.50.

**KYNT(AM)**—March 15, 1955: 1450 khz; 1 kw-D, 250 w-N. Box 625 (57078). (605) 665-7892. Sorenson Bcstg Corp. (acq 7-1-73). Net: ABC/I. Rep: Masla. Format: MOR. Spec progs: Farm 10 hrs, Polka 3 hrs wkly. ■ Dean Sorenson, pres; Kurt Browall, gen mgr; Chuck Albrecht, coml mgr; Joel Cederholm, prod & mus dir; Al Lundy, news dir; Rick Schram, opns dir. ■ Rates: \$22; 18; 18; 18.

**KKYA(FM)**—Co-owned with KYNT(AM). May 25, 1982: 93.1 mhz; 100 kw. Ant 480 ft. Stereo. Net: ABC/D. Format: Mod country. ■ Mike Marek, opns mgr. ■ Rates same as AM.

**WNAX(AM)**—November 1922: 570 khz; 5 kw-U, DA-N. 3rd & Mulberry (57078). (605) 665-7442. TWX 910-668-3602. Roy H. Park Bcstg (group owner; acq 12-68). Net: CBS, ABC/I. Rep: Katz. Format: C&W, farm. ■ Roy H. Park, pres; Russell D. Bailey, gen mgr; Jerry Oster, prog mgr; Ed Nelson, farm dir; Bob Hill, news dir; Al Lawrence, chief engr.

## Tennessee

**LAUREN A. COLBY**  
301-663-1086  
**COMMUNICATIONS ATTORNEY**  
Special Attention to  
Difficult Cases

### Adamsville

**WLIC(AM)**—Dec 20, 1978: 1540 khz, 2.5 kw. Box 291 (38310). (901) 632-0909. Dixie Communications of Tenn. Radio. Net: NBC, UPI. Rep: C.K. Beaver. Format: C&W Spec progs: Farm 1 hr wkly. ■ Carl Swafford, pres, chief engr, & gen mgr; Rich Salvucci, mus dir; Steve Bowers, news dir; Hack Johnson, coml mgr; Michael Swafford, prog dir; Dora Swafford, traffic mgr. ■ Rates: \$4; 3.50; 3.50; —.

### Alamo

**WCTA(AM)**—Not on air, target date unknown: 810 khz; 250 w-D. Box F Parsons (38363). Format: MOR, C&W. Crockett Bcstg Corp.

### Alcoa

**WEAG(AM)**—Aug 25, 1957: 1470 khz; 1 kw-D. Box 130 (37701). (615) Yukon 3-0890. Blount County Bcstg Co. (acq 9-12-60). Net: Tenn Radio, Motor Racing. Format: MOR, local news. Spec prog: Farm 5 hrs, local school 2 hrs wkly. ■ Herman Petre, pres, gen mgr; Jerry Colling, mus dir; Charles Pickel, news & prom mgr; Ted Tefteitler, coml mgr & prog dir, chief engr. ■ Rates: \$6; 5; 6; —.

### Algood

**WRZK(AM)**—Oct 5, 1981: 1590 khz; 500 w-D. Box 2909, Cookeville (38501). (615) 537-6521. Dean & Cravens. Net: MBS. Format: Top-40. ■ R. Gene Cravens, pres; Warren Dean, gen mgr & mus dir; Ed Whiteaker, coml mgr; Jessi Dean, prog dir; Paul Selby, prom mgr; Steve Bowman, news dir; Archie Kendrick, chief engr. ■ Rates: \$6; 6; 6; —.

## Ardmore

**WSLV(AM)**—September 1968: 1110 khz; 1 kw-D, DA. (CP: 2.5 kw-1 kw CH). Box 96 (38449). (615) 427-2178. WSLV Inc. (acq 11-15-78). Net: APR. Rep: Tenn. Radio. Format: Relig, C&W. ■ William Potts, pres; Rachel Mitchell, gen mgr; Mazie Wales, coml mgr; Chris Oaks, mus dir; John Timms, chief engr. ■ Rates: \$3; 3; 3; —.

## Arlington

**WGSF(AM)**—Not on air, target date unknown: 1220 khz; 1 kw. 25 Wychewood Dr, Memphis (38117). Dr. George Flinn Jr.

## Ashland City

**WAJN(AM)**—July 4, 1982: 790 khz; 500 w-D. Box 355 (37015). (615) 792-7681. Cheatham Broadcasting Corp. Net: Tenn Radio. Format: MOR. ■ Frank Stratton, pres; Kerry McCarver, gen mgr; Joe Roberts, coml mgr; Rick Christopher, news dir; Gary Brown, chief engr. ■ Rates: \$81; 81; 81; —.

## Athens

**WJSQ(FM)**—Dec. 1, 1979; 101.7 mhz; 1.2 kw. Ant 440 ft. Box 986 (37303). (615) 745-1000. James C. Sliker. Net: APR. Format: MOR. Spec progs: Farm 1 hr wkly. ■ James C. Sliker, owner & gen mgr, chief engr; David Elrod, coml mgr; Stephen Peli, prog & mus dir, prom mgr; Hayward Armstrong, news dir. ■ Rates: \$5; 5; 5; 3.50.

**WLAR(AM)**—May 15, 1946: 1450 khz; 1 kw-D, 250 w-N. Box 449 (37303). (615) 745-1314. Athens Bcstg Corp. (acq 5-1-80). Net: CBS. Rep: David Carpenter Co. Format: MOR. Spec progs: Farm 2 hr wkly. ■ Steve Snowden, pres; Charles Westbrook, gen mgr; J. Mitchell Russell, coml mgr; Bruce Wentworth, news dir; Larry Ledford, chief engr. ■ Rates: \$4.50; 3.75; 4.50; 2.75.

**WMCC(FM)**—Co-owned with WLAR(AM). See Etowah.

**WYXI(AM)**—Oct 5, 1966: 1390 khz; 2.5 kw. 14 Decatur Pike (37303) (615) 745-1390. Rep Broadcasting Inc. (acq 11-79). Net: ABC/E, Tenn. Radio Net. Rep: Busby, Finch, Latham, Widman. Format: C&W. Spec progs: Farm 2 hrs, Black 1 hr wkly. ■ WL Gerdes, pres; James V. Stevens, gen mgr; Sherri Moser, mus dir. ■ Rates: \$4.50; 4.50; 4.50; —.

## Bells

**WBHT(AM)**—See Brownsville.

## Benton

**WBIN(AM)**—Not on air, target date unknown: 1540 khz; 250 w. Stonewood Communications Corp. Box K (37307).

## Berry Hill

**WVOL(AM)**—December 1951: 1470 khz; 5 kw-D, 1 kw-N, DA-2. 1320 Brick Church Road (37207). (615) 227-1470. Phoenix of Nashville Inc. (group owner; acq 5-16-80). Net: Natl. Black, UPI. Rep: Bernard Howard & Co. Format: Black. ■ Samuel Howard, pres; Clarence E. Kilcrease, gen mgr; David Lane, gen sis mgr; Fred Harvey, prog dir; W.C. Brown, news dir; Wayne Robinson, chief engr. ■ Rates: \$49; 46; 49; 42.

## Bolivar

**WBOL(AM)**—Oct 19, 1962: 1560 khz; 250 w-D. Box 191 (38008). (901) 658-5400. Bolivar Bcstg Svc Inc. (acq 7-1-67). Net: UPI, Tenn. News Service, Rep: Mid-south Spot. Format: C&W, Disco, Gospel. Spec progs: Farm 5 hrs wkly. ■ Bill Morrow, pres & gen mgr; Johnny Shaw, sis mgr; Donnie Sipes, prog, mus & news dir; Nancy Morrow, stn mgr; Ben Enoch, chief engr. ■ Rates: \$3.25; 2.75; 3.25; 2.75.

**WVST(FM)**—Co-owned with WBOL(AM). Jan 27, 1975: 96.7 mhz; 3 kw. Ant 300 ft. Format: C&W. Spec prog: Farm 2 hrs wkly.

## Brentwood

**WTBN(AM)**—Not on air, target date unknown: 560 khz; 500 w-D. 150 Windsor Drive, Nashville (37205).

## Bristol

**WFHG(AM)**—See Bristol, Va.

**WKPT-FM**—See Kingsport.

**WBCV(AM)**—Aug 18, 1962: 1550 khz; 1 kw-D. DA. Box 657, Bristol, TN. (37620). (615) 968-5221. Sunshine Bcstrs. Net: ABC/E, APR. Rep: PW Radio Repts. Format: Rel. ■ William Carrigan, pres; Danny Brech, gen mgr; Paul Miller, prog & mus dir; Jackie Balthis, prom mgr; Bernie Leonard, chief engr. ■ Rates: \$5.50; 5.50; 5.50; 5.50.

**\*WHCB(FM)**—1982: 91.5 mhz; 1.6 kw. Ant 2290 ft. Stereo. 2028 Gregory Rd., Kingsport (37665). Appalachian Educ Comm Corp. Format: Talk, Ed, Rel. ■ Kenneth C. Hill, pres & gen mgr.

**WOPI(AM)**—June 15, 1929: 1490 khz; 1 kw-D, 250 w-N. 1234 W. State St. (37620). (615) 764-5131. United Bcstg Co. Inc. (acq 10-15-78). Net: NBC. Format: Adult contemp. ■ Paul Culp, pres; Jim Conrad, mus dir; Doug Smith, news dir; Ray Stockard, coml mgr. ■ Rates: \$11; 9; 11; 8.

**WQUT(FM)**—See Johnson City.

**WXBQ-FM**—Co-owned with WFHG(AM) Bristol, Va. 1945: 96.9 mhz; 67 kw. Ant 2200 ft. Box 799, Bristol, Va. (24201). (703) 669-8115. Bristol Bcstg Inc. Net: ABC/I. Rep: McGavren-Guild. Format: C&W.

## Brownsville

**WBHT(AM)**—Oct 14, 1963: 1520 khz; 250 w-D. Box 198 (38012). (901) 772-3700. Brownsville Wireless Corp (acq 4-80). Rep: C.K. Beaver. Keystone. Format: C&W. Spec progs: Farm 5 hrs wkly. ■ Carlton Veirs, pres & gen mgr; Paul T. Jackson, coml mgr; Mike Frady, mus & news dir; Dee Winchester, prom mgr.

**WTBG(FM)**—Co-owned with WBHT(AM). Nov 9, 1965: 95.3 mhz; 3 kw. Ant 150 ft. Dups AM 70%. Stereo. Format: C&W, black.

## Camden

**WFWL(AM)**—Sept 18, 1956: 1220 khz; 250 w-D. Box 543 (38320). (901) 584-7570. Benton County Bcstg Inc. (acq 6-3-77). Net: MBS. Rep: C. K. Beaver; Keystone; Walton Bcstg. Format: C&W. Spec progs: Gospel 8 hrs wkly. ■ Ron Lane, pres, gen & coml mgr; Terry Hudson, prog & mus dir; Leisha Massengill, prom mgr; Bobby Melton, news dir; Jim Crockett, chief engr. ■ Rates: \$4.50; 4.50; 4.50; —.

**WRJB(FM)**—June 11, 1976: 98.3 mhz; 3 kw. Ant 300 ft. Stereo. Box 508 (38320). (901) 584-4444. Valley Wide Bcstg Inc. Net: ABC/E, APR, Tennessee Radio. Rep: Southern Spot. Format: Top-40. Spec progs: Farm 14 hrs wkly. ■ Ray Smith, pres; John Latham, gen mgr; Charlie Baylor, prog dir & prom mgr. ■ Rates: \$5; 5; 5; 5.

## Carthage

**WRKM(AM)**—June 20, 1959: 1350 khz; 1 kw-D. Box 179 (37030). (615) 735-1350. Carthage Bcstg Inc. Net: Tennessee Radio. Format: C&W. Spec progs: Farm 5 hrs, Black 1 hr wkly. ■ Reggie L. Honey, pres, gen mgr & chief engr; Mike Shoulders, coml mgr; Dan O. Agee, prog dir; Joe Brashier, news dir. ■ Rates: \$3.30; 3.30; 3.30; 3.30.

**WRKM-FM**—July 18, 1975: 102.3 mhz; 3 kw. Ant 300 ft. (CP: 1.6 kw, Ant 400 ft.). Stereo. Dups AM 80%.

## Centerville

**WHLP(AM)**—Nov 16, 1955: 1570 khz; 5 kw-D. Box 280 (37033). (615) 729-5191. Davidson Bcstg. (acq 5-77). Net: CBS. Rep: C.K. Beaver & Assoc. Format: C&W. Spec prog: Farm 2 hrs wkly. ■ E.J. Preston, pres; Steve Turner, gen & coml mgr; Terry Durham, mus & prog dir, prom mgr; Steve Gregory, news dir; Ronald Lynch, chief engr. ■ Rates: \$5.50; 5.50; 5.50; 5.50.

**WHLP-FM**—May 1974: 96.7 mhz, 3 kw. Ant 250 ft. Dups AM 100%.

## Chattanooga

**WCHU-FM**—(Soddy-Daisy) July 14, 1977: 102.3 mhz; 3kw. Ant 700 ft. Stereo. Box 996 Chattanooga (37343). (615) 842-4338. Choo-Choo Bcstg Corp. (acq 5-14-82). Rep: ProTime Sls. Format: Oldies, Music of Your Life. ■ Charles E. Dunn, pres; Bill Nash.



gen mgr; Claire Cunn, prog dir; George C. Hudson, chief engr. ■ Rates: \$15; 12.50; 12.50; 12.50.

**WDEF(AM)**—Jan 1, 1941: 1370 khz; 5 kw-U, DA-N. 3300 S. Broad St. (37402). (615) 267-3392. TWX 810-573-4252. Roy H. Park Bcstg of Tennessee Inc. (group owner; acq 2-64). Net: CBS. Rep: Katz. Format: MOR. ■ Roy H. Park, pres; Ben Cagle, gen mgr; Cecil Ruffin, coml mgr & opns mgr; Larry Mack, news dir; Lou Watson, chief engr. ■ Rates: \$110; 35; 35; 25.

**WDEF-FM**—Sept 15, 1964: 92.3 mhz; 100 kw. Ant 870 ft. Stereo. Dups AM 15%. Format: Btfl music. ■ WDEF-TV affil. ■ Rates: \$110; 30; 30; 20.

**WDOD(AM)**—April 13, 1925: 1310 khz; 5 kw-U, DA-N. Baylor School Road (37405). (615) 266-5117. TWX (810) 573-5203. WDOD of Chattanooga Inc. (acq 6-62). Group owner: Bahakel Bcstg. Net: Tennessee Radio Network, ABC/E. Format: C&W. Spec prog: Farm 10 hrs wkly. ■ Cy N. Bahakel, pres; Fred J. Webb, gen mgr; Clara Cooley, coml mgr; Steve Chappell, prog dir; Earl Freudenberg, news dir, S. Parks Hall, chief engr. ■ Rates: \$32; 29; 32; 29.

**WDDD-FM**—February 1960: 96.5 mhz; 100 kw. Ant 1080 ft. Stereo. Dups AM 15%. Net: ABC/E. Format: Contemp country. ■ Jay Christain, prog dir. ■ Rates: \$14; 14; 14; 14.

**WDXB(AM)**—July 4, 1948: 1490 khz; 1 kw-D, 250 w-N. 1522 Dodds Ave. (37404). (615) 266-1114. Chattanooga Sound Inc. (acq 7-25-78). Net: NBC, TRN. Rep: Savalli-Schutz. Format: C&W. ■ Jim Smith, VP; John Bates, gen mgr; Jerry Pond, prog dir; Carl Harden, prom mgr; Helen Harden, news dir; Dave Hooker, chief engr. ■ Rates: \$12; 9; 12; 7.

**\*WDYN-FM**—June 1, 1968: 89.7 mhz; 62 kw. Ant 205 ft. 1815 Union Ave. (37404). (615) 698-5202. Tennessee Temple University. Net: ABC/I. Format: Religious, educ. Spec progs: Farm 1/3 hrs, class 7 hrs wkly. ■ Lee Roberson, chancellor; Glenn Morgan, chief engr.

**WFLI(AM)**—See Lookout Mountain.

**WGOW(AM)**—1936: 1150 khz; 5 kw-D, 1 kw-N, DA-N. Box 11202 (37401). (615) 756-6141. Radio Chattanooga Inc. (acq 5-1-78). Net: APR. Rep: Eastman. Format: MOR. ■ Timothy Ives, pres; Donald Newberg, VP & gen mgr; Danny Brown, coml mgr; Greg Shaeffer, opns dir; Dale Deason, mus dir; Terry Davis, chief engr. ■ Rates: \$23; 21; 23; 23.

**WSKZ(FM)**—Co-owned with WGOW(AM). November 1960: 106.5 mhz; 100 kw. Ant 1080 ft. Stereo. Sep from AM. Format: Top-40. ■ Donald Newberg, gen mgr; Dan Brown, coml mgr; Adam Cook, prog dir; David Carroll, mus dir. ■ Rates: \$52; 49; 52; 52.

**WJTT(FM)**—See Red Bank.

**\*WMBW(FM)**—Aug 1, 1969: 88.9 mhz; 100 kw. Ant 1550 ft. 1002 American National Bank Bldg. (37402). (615) 266-2795. Moody Bible Inst. of Chicago (acq 5-18-73). Net: Moody Bcst, IMS News. Format: Educl, relig. ■ George Sweeting, pres-MBI; Robert Neff, bcstng dir-MBI; Dean Sippel, mgr; Scott Keegan, asst mgr; Alan Hill, chief engr.

**WMOC(AM)**—Oct 5, 1961: 1450 khz; 1 kw-D, 250 w-N. 3661 Brainerd Rd. (37411). (615) 629-1423. Beacon Bcstg (acq 9-1-80). Group owner: Quality Media Corp. Net: MBS, Tenn. Radio Net. Format: MOR, sports, Relig. ■ William J. Kitchen, pres; Bruce Maduri, VP & gen mgr; Doug Daugherty, prog dir; Ron Bedford, news dir; Rick Jordan, chief engr. ■ Rates: \$14; 12; 14; 10.

**WNOO(AM)**—June 1951: 1260 khz; 5 kw-D. 1108 Hedricks St. (37406). (615) 698-8617. William Watt. (acq 7-12-66). Net: Sheridan. Rep: Lazar. Format: Black. ■ William Watt, pres; Harold Cothran, gen & coml mgr; Samuel Ervin, prog & mus dir, prom mgr; Lee Henderson, news dir; Parks Hall, chief engr. ■ Rates: \$12; 11; 12; 12.

**WOWE(FM)**—See Rossville, Ga.

**WRIP(AM)**—See Rossville, Ga.

**WSKZ(FM)**—Listing follows WGOW(AM).

**\*WSMC-FM**—See Collegedale.

**\*WUTC(FM)**—March 1980: 88.1 mhz; 50 kw. Ant 750 ft. 119 Race Hall U of Tenn. at Chattanooga. (37402) (615) 755-4346. Net: NPR. Format: Class.

Spec progs: Jazz 19 hrs wkly. ■ Bill Dorsey, prog dir; Joseph Chasteen, chief engr.

## Church Hill

**WMCH(AM)**—May 8, 1954: 1260 khz; 1 kw-D. Box 128 (37642). (615) 357-5601. Lola B. Wallace. Format: C&W, relig. ■ Lola B. Wallace, pres; Bettye Jo Creasy, gen mgr; Tom Davis, coml mgr; Mike Jackson, news dir; Darrell Smith, chief engr.

## Clarksville

**WDXN(AM)**—Nov 12, 1954: 540 khz; 1 kw-D. Box 724, (37040). (615) 645-2411. Jack Mayer (acq 1-1-74). Format: C&W. Spec progs: Farm 5 hrs wkly. ■ Jack Mayer, gen & sls mgr; Larry Hall, prog & mus dir; Amy Hoyt, news dir; J.C. Morrow, chief engr. ■ Rates: \$9.40; 9.40; 9.40; —.

**WJZM(AM)**—Oct 19, 1941: 1400 khz; 1 kw-D, 250 w-N. Box 648 (37040). (615) 645-6414. WJZM (acq 8-70). Format: Contemp. ■ John H. Bailey, partner & chief engr; Charles E. Malone, partner & gen mgr; Hank Bonecutter, prog dir; Jimmy Baird, prom mgr; Scott Shelton, news dir. ■ Rates: \$9.60; 7.95; 9.60; 7.95.

**WKVL(AM)**—Jan. 24, 1980: 1550 khz; 1 kw-D, 250 w-N. DA-N. Box 973 (37040). (615) 648-9585. Two Rivers Bcstg. Net: CBS. Rep: Regional. Format: Adult contemp. Spec progs: sports 1½ hrs wkly. ■ Sears L. Hallett, gen mgr; Jim Newman, prog dir; Pat Jay, news dir; Charles Anderson, chief engr. ■ Rates: \$8; 8; 8; 8.

## Cleveland

**WBAC(AM)**—June 18, 1945: 1340 khz; 1 kw-D, 250 w-N. Box 3180. (37311). (615) 476-7593. Thomason Bcstg (acq 10-18-76). Net: MBS. Spec progs: Black 1 hr wkly. ■ Clyde Thomason, pres & gen mgr; Cordel Whitlock, VP & asst mgr; Reba Wilson, coml mgr; Charles Daugherty, chief engr.

**WCLE(AM)**—May 2, 1957: 1570 khz; 2.5 kw-D. Box 1189, 67 Ocoee St. N.W. (37311). (615) 476-9109. Atlantic Broadcasting Group (acq 8-30-81). Net: APR. Format: C&W. Spec prog: Farm 1 hr wkly. ■ A. Thomas Joyner, pres; Tom Rowland, gen mgr; Richard Bowen, coml mgr; Tim Cunningham, prog dir; Charlie Davis, news dir; Charles Pritchard, chief engr. ■ Rates: \$7; 6; 7; 6.

**WQLS(FM)**—Co-owned with WCLE(AM). Aug 1, 1961: 100.7 mhz; 50 kw. Ant 360 ft. Prog sep from AM. Format: MOR. ■ Rich Phillips, prog dir. ■ Rates: \$28; 26; 28; 22.

**WQNE(FM)**—Feb 27, 1980: 98.3 mhz, 3 kw. Ant 295 ft. Stereo. 285½ Ocoee St. (37311). (615) 476-2221. Bradley Enterprises Inc. Net: ABC/FM, Tenn Radio. Format: Rel. ■ Roger Gupton, pres; David Robinson, gen mgr; Karen Y. Renfro, prog dir; Paul Richardson, mus dir; Hal Munck, news dir; Larry Ledford, chief engr. ■ Rates: \$8; 6; 8; 6.

**\*WSMC-FM**—See Collegedale.

## Clinton

**WNKX(FM)**—July 4, 1966: 104.9 mhz; 3 kw. Ant 300 ft. Stereo. c/o JACO Inc., 48 Music Square East, Nashville (37203). Mack Sanders (group owner, acq 8-19-82). ■ Mack Sanders, pres.

**WYSH(AM)**—November 1960: 1380 khz; 1 kw-D. DA-D. Box 329 (37716). (615) 457-1380. Odis Ray Harper (acq 8-19-82). Format: C&W. ■ Charles E. Phillips, coml mgr; Walter Stair, mus dir; Debbie Sharp, prom mgr; Walter Stair, news dir; Robert M. Wallace, chief engr. ■ Rates: \$5.25; 5.25; 5.25; 5.25.

## Collegedale

**\*WSMC-FM**—November 1961: 90.5 mhz; 100 kw. Ant 550 ft. Stereo. Box 870 (37315). (615) 396-2320. Southern Missionary College Inc. Net: NPR. Format: Classical, talk. ■ Frank Knittel, pres; Olson Perry, gen mgr; Valerie Dick, prom mgr; Myrna Ott, opns asst; Sam McBride, mus dir; Larry Howard, chief engr.

## Collierville

**WMSO(AM)**—Oct 1, 1966: 1590 khz; 500 w-D. (CP: change frequency to 640 khz, 1 kw-U, DA-N). 4554 Fleming Rd. (38017). (901) 853-8181; 853-0273. Albert L. Crain (acq 1971). Net: UPI, Tenn. Radio. For-

## Tennessee Radio

mat: MOR, Relig. ■ Albert L. Crain, pres, gen mgr & chief engr; Lin Wieland, coml mgr; Mark Wieland, news dir. ■ Rates: \$5; 5; 5; 5.

## Colonial Village

**WSKT(AM)**—See Knoxville.

## Columbia

**WKOM(FM)**—Listing follows WKRM(AM).

**WKRM(AM)**—Nov 25, 1946: 1340 khz; 1 kw-D, 250 w-N. (38401). (615) 388-3636. Middle Tennessee Bcstg Inc. Net: APR. Rep: Radio Strn Reps, Southern Spot Sls. Format: Top-40. Spec progs: Black 2 hrs, farm 3 hrs wkly. ■ R. M. McKay Jr., pres & gen mgr; Jerry Twilla, coml mgr; Dave Chappell, prog dir; Ed McAnally, news dir; Jill Jackson, mus dir; Gary Brown, chief engr. ■ Rates: \$9.50; 5.50; 9.50; 5.50.

**WKOM(FM)**—Co-owned with WKRM(AM). Jan 1, 1967: 101.7 mhz; 3 kw. Ant 300 ft. Stereo. Progs sep from AM. (615) 388-0101. Middle Tenn. Bcstg Co. (acq 9-1-72). Format: C&W. Spec prog: Farm 3 hrs wkly. ■ Rates: \$5; 5; 5; 5.

**WMCP(AM)**—Nov 12, 1956: 1280 khz; 5 kw-D. 500 w-N. Box 711 (38401). (615) 388-3241. Maury County Boosters Corp. (acq 12-79). Net: ABC/E. Format: C&W, farm. ■ T. Earl Williford, pres & gen mgr; Tom Williford, prog dir; M. Keith Williford, chief engr; Mack Shaw, coml mgr; Harv Mason, news dir. ■ Rates: \$7.25; 7.25; 7.25; 7.25.

## Cookeville

**WHUB(AM)**—July 20, 1940: 1400 khz; 1 kw-D, 250 w-N. Box 2707 (38501). (615) 526-2131. WHUB Inc. Net: CBS. Format: C&W. Spec prog: Farm 3 hrs wkly. ■ M. Luke Medley, pres; Stacey Mott, gen mgr; Martin Medley, coml mgr; Gene Davidson, prog dir; Austin Stinnett, chief engr. ■ Rates: \$8.80; 6.60; 7.10; 5.60.

**WHUB-FM**—March 26, 1964: 98.3 mhz; 1.5 kw. Ant 400 ft. Stereo. Prog sep from AM. Net: CBS RadioRadio, Tenn. Radio Net. Format: MOR, Top-40. ■ Rates same as AM.

**WPTN(AM)**—July 10, 1962: 1550 khz; 250 w-D. Box 3146 (38501). (615) 526-7144. Huffins & Gallaher (acq 9-18-81). Net: ABC/C. Format: MOR. ■ Robert Gallaher & Dave Huffins, co-owners; Larry Nunn, coml mgr; Phillip Gibbons, mus dir; Bob Luna, news dir; Austin Stinnett, chief engr.

**WGSQ(FM)**—Co-owned with WPTN(AM). March 8, 1963: 94.3 mhz; 3 kw. Ant 210 ft. (CP: Ant 300 ft). Stereo. Sep from AM Net: ABC/I. Format: C&W.

**\*WTTU(FM)**—May 22, 1972: 88.5 mhz; 2.25 kw. Ant 168 ft. Box 5113 (38501). (615) 528-3129. Tennessee Technological University. Format: Top-40. Spec prog: Class 4 hrs, Jazz 6 hrs, contemp Christian 3 hrs wkly. ■ Jennifer Huff, prog dir; Austin Stinnett, chief engr.

## Copperhill

**WLSB(AM)**—Dec 2, 1958: 1400 khz; 1 kw-D, 250 w-N. Box A/C (37317). (615) 496-3631. Copper Basin Bcstg Inc. (acq 12-1-62). Net: Keystone. ■ Robert P. Schwab Sr., pres & gen mgr.

## Covington

**WKBL(AM)**—Aug 16, 1954: 1250 khz; 1 kw-D, 500 w-N. Box 674 (38019). (901) 476-7129. Royce D. Wilson (acq 4-1-82). Net: Tenn Radio. Rep: Keystone, Mid-South Spot Sls. Format: MOR, rel. Spec prog: Farm 4 hrs wkly. ■ Royce Wilson, owner, gen & coml mgr; Dave Stuart, prog & mus dir; Eleanor McBride, news dir; O.V. Poindexter, chief engr. ■ Rates: \$4; 4; 4; 4.

**WKBL-FM**—Aug 31, 1965: 93.5 mhz; 3 kw. Ant 165 ft. Stereo. Dups AM 50%. Format: C&W. ■ Rates same as AM.

## Cowan

**WZYX(AM)**—March 10, 1957: 1440 khz; 5 kw-D. DA-

## Tennessee Radio

D. Box 398 (37318). (615) 967-7471. Tims Ford Bcstg Co. (acq 6-1-80). Net: APR, NBC, TRN. Rep: Keystone. Format: C&W, MOR. Spec progs: Farm 2 hrs wkly. ■ R. Neil Bracken, pres & coml mgr; Joe Brewer, VP gen mgr & prog dir; Chuck Moyer, prom mgr; Mary L. Garner, mus dir; Ben Watson, news dir; Tom Wiseman, chief engr. ■ Rates: \$6; 6; 6; —.

### Crossville

**WAEW(AM)**—1952; 1330 khz; 1 kw-D. Drawer W (38555). (615) 484-5115. Crossville Bcstg Corp. (acq 7-28-81). Net: MBS, Tenn Radio. Rep: Carpenter. Format: C&W. ■ Charles S. Hawkins, pres; Michael D. Stone, gen. mgr; Danny R. Barker, stn mgr; Jan Boston, news dir; Archie Kendrick, chief engr. ■ Rates: \$5.25; 4.85; 5.25; 4.85.

**WXVL(FM)**—Co-owned with WAEW(AM). May 12, 1967; 99.3 mhz; 3 kw. Ant 170 ft. Stereo. Sep from AM. Format: MOR. ■ Rates same as AM.

**WCSV(AM)**—June 15, 1968; 1490 khz; 1 kw-D, 250 w-N. Box 591 (38555). (615) 484-5168. WCSV Inc. Net: ABC/E. Rep: Crane. Format: Top-40, MOR. Spec prog: Farm 1 hr wkly. ■ Millard V. Oakley, pres; Doug Koontz, gen mgr; Alva Henry, coml mgr; Bob Roberts, prog & news dir; Shawn Michaels, mus dir; Austin Stinnett, chief engr. ■ Rates: \$5.40; 4; 4; 2.50.

### Dayton

**WDNT(AM)**—Dec 6, 1957; 1280 khz; 1 kw-D. Box 290 (37321). (615) 775-2331. Dayton Bcstg Co. Net: MBS, Vol Net, APR. Rep: Keystone, Carpenter. Format: C&W. ■ Norman A. Thomas, pres; Marianne T. Ozmer, gen mgr; Gail Newell, asst gen mgr; Geo. Clifford Hudson III, prog dir & chief engr; Jim Lowe, news dir; Brenda Gail Hale, sls rep; Bob Simen, sports dir. ■ Rates: \$4; 4; 4; 4.

**WNFM(FM)**—Co-owned with WDNT(AM). July 1, 1976; 104.9 mhz; 3 kw. Ant minus 200 ft. (CP: 420 w, Ant 700 ft.). Format: MOR. ■ Rates same as AM.

**WKOE(AM)**—Sept 8, 1979; 1520 khz, 5 kw-D. 1803 N. Market St. (37321). (615) 775-5454. RHEA County Bcstg Co. Net: NBC, Tenn. Radio. Format: MOR. ■ Millard V. Oakley, pres; Brenda Gale; Jeff Davis, prog dir; Gail Newell, prom mgr; Charles Riggs, news dir; Cliff Hudson, chief engr. ■ Rates: \$3.65; 3.65; 3.65; —.

### Dickson

**WDKN(AM)**—Jan 1, 1955; 1260 khz; 1 kw-D. Box 607, (37055). (615) 446-4000. Dickson Communications Inc. Net: ABC/E, Keystone, Tenn Radio. Format: C&W. ■ Stan Hawkins, pres; Gary Reeder, gen mgr; Rick Judah, coml mgr; Jim Hotchkiss, prog dir; Sonja Haley. ■ Rates: \$4; 4; 4; 4.

**WTNQ(FM)**—Co-owned with WDKN(AM). April 27, 1964; 102.3 mhz; 3 kw. Ant 250 ft. (CP Ant 300 ft.) Separate from AM. Format: Top-40. ■ Rates same as AM.

### Donelson

**WAMB(AM)**—Licensed to Donelson. See Nashville.

### Dunlap

**WSVC(AM)**—Nov 1, 1980; 1190 khz; 5 kw-D. Box 67 (37327). (615) 949-4695. Morgan Bcstg Co. (group owner). Net: NBC, Tenn Radio. Format: C&W. Spec prog: Farm 2 hrs wkly. ■ Harry J. Morgan, pres; Richard A. Wing, gen mgr; Beverly A. Wing, coml mgr; Cindy Keith, mus dir; Ed Harmon, chief engr. ■ Rates: \$9; 9; 9; —.

### Dyersburg

**WASL(FM)**—Listing follows WTRO(AM).

**WDSG(AM)**—July 13, 1946; 1450 khz; 1 kw-D; 250 w-N. Hwy 51 Bypass N. (38024). (901) 285-1294. State Gazette Bcstg Co. (acq 1958). Net: Delta Farm. Rep: Frederick W. Smith; C. K. Beaver. Format: C&W. Spec progs: Farm 9 hrs, gospel 3 hrs wkly. ■ Robert W. Ward, pres & gen mgr; Eddie Owens, coml mgr & news dir; Jean Fisher, prog dir; William Bryant, prom

mgr & mus dir; James Stutts, chief engr. ■ Rates: \$10; 10; 10; 10.

**WTRO(AM)**—March 1, 1957; 1330 khz; 500 w-D. Box 100 (38024). (901) 285-1330. MDR & Co. (acq 6-17-82). Net: ABC/C, Tenn Radio. Rep: Southern Spot Sls. Format: Top-40, C&W. Spec progs: Farm 10 hrs wkly. ■ Don Meikle, pres, gen mgr, prog dir & prom mgr; Carl G. Minton, coml mgr; Jerry Osborne, news dir; David Countess, mus dir; Mike Montgomery, chief engr. ■ Rates: \$6.40; 6.40; 6.40; 6.40.

**WASL(FM)**—Co-owned with WTRO(AM). July 1, 1968; 100.1 mhz; 3 kw. Ant 319 ft. Stereo. Prog sep from AM. Net: ABC/C. Format: MOR. ■ Rates: \$6.40; 6.40; 6.40; 6.40.

### Elizabethton

**WBEJ(AM)**—July 1946; 1240 khz; 1 kw-D, 250 w-N. 626½ Elk Ave. CB Radio Inc. (2-56). Oldies, C&W, Top-100. ■ Millie Turrentine-Jenkins, pres; Ruth B. Ritchie, gen mgr; Barton Edens, coml mgr; Cleo Reed, mus dir; Bob Hopson, news dir; Lynn Williams, chief engr. ■ Rates: \$4; 4; 4; 4.

**WIDD(AM)**—Nov 11, 1964; 1520 khz; 1 kw-D, 500 w-CH. 604 1/2 Elk Ave. (37643). (615) 543-3191. Southern Signal Corp. (acq 12-12-81). Net: Tenn. Radio. Format: C&W. ■ Harry Williams, pres; Gary Morse, gen mgr & news dir; Jim Branson, coml mgr; William R. Harris, prog & mus dir, prom mgr; Trevor Swoyer, chief engr. ■ Rates: \$8; 7; 7; —.

**WIDD-FM**—May 17, 1968; 99.3 mhz; 3 kw. Ant minus 79 ft. Format: Adult contemp. ■ Chuck Anthony, prog & mus dir. ■ Rates: \$14; 13; 14; 14.

**WENR(AM)**—April 21, 1967; 1090 khz; 1 kw-D. Box 556 (37329). (615) 887-7291. Mel-Lin Inc. (acq 7-12-80). Net: Tennessee Radio Network. Format: Rel. Spec progs: Farm 1 hrs wkly. ■ Larry Picus, pres; Mrs. Sue Kean, gen. prom & coml mgr; Sidney Kean, prog & mus dir; George C. Hudson III, chief engr. ■ Rates: \$4; 4; 4; 4.

### Erwin

**WEMB(AM)**—May 17, 1956; 1420 khz; 5 kw-D. Box 280 (37650). (615) 743-6123. WEMB Inc. (acq 4-1-61). Net: ABC/E, Tenn Radio. Rep: Keystone. Format: C&W, Variety. Spec progs: Bluegrass 2 hrs wkly. ■ J. E. True Jr, gen mgr; James F. Buchanan, coml mgr; Charles W. Ray, news & prog dir; Roy McCurry, chief engr.

**WXIS(FM)**—Co-owned with WEMB(AM). Nov 21, 1968; 103.9 mhz; 3 kw. Ant minus 430 ft. Stereo. Prog sep from AM. Format: Top-40.

### Etowah

**WCPH(AM)**—1955; 1220 khz; 1 kw-D. Box L (37331). (615) 263-5585. Ketrn Bcstg. Format: MOR. ■ Clarence K. Daugherty, pres; John R. Blair, gen mgr, prog dir, chief engr; Mike Stephens, mus dir; Philip Roy, coml mgr & news dir.

**WMCC(FM)**—1977; 103.1 mhz; 3 kw. Ant 14 ft. Box 372 (37331). (615) 263-1600. Athens Broadcasting (acq 9-1-81). Net: MBS. Rep: David Carpenter Co. Format: C&W. ■ Steve Snowdon, pres; Charles Westbrook, gen mgr; J. Mitchell Russell, coml mgr; Doug Lewis, prog dir; Kim Frank, mus dir; Bruce Wentworth, news dir; Larry Ledford, chief engr. ■ Rates: \$4; 3.50; 4; 3.50.

### Fairview

**WBLP(AM)**—Not on air, target date unknown; 850 khz. Box 85 (37062). BLP Inc. ■ James C. Parker, pres.

### Fayetteville

**WEKR(AM)**—Oct 1, 1948; 1240 khz; 1 kw-D, 250 w-N. Box M (37334). (615) 433-3545. Elk River Bcsters Inc. (acq 10-2-81). Net: MBS. ■ Edward K. Chapman, mgr; Ted Barnes, prog dir; Jeannie M. Tucker, news dir; Ernest J. Tucker, chief engr. ■ Rates: \$4.45; 4.45; 4.45; 4.45.

**WIXC(AM)**—Dec 11, 1970; 1140 khz; 5 kw-D. (CP: 25 kw). Box 757 (37334). (615) 433-2537. Huntsville, Ala. (205) 539-5250. Lincoln County Bcstg Co. Net: ABC/I. Rep: Beaver, PRO-Meeker. Format: C&W. Spec prog: Black 1 hr wkly. ■ Bill Malone, pres & gen mgr;

Sue Brooks, coml mgr; Bill Monk, prog & mus dir; Dan Agee, prom mgr; Lynn Yancey, news dir; Cactus A. Gay, chief engr. ■ Rates: \$6; 6; 6; —.

**WYTM-FM**—March 27, 1970; 105.5 mhz; 3 kw. Ant 295 ft. Stereo. Box 717 (37334). (615) 433-1531. Time Broadcasters Inc. Net: ABC/FM. Format: Top 40. ■ Joseph D. Young, pres & gen mgr; Ralph Mann, chief engr. ■ Rates: \$2.50; 2.50; 2.50; 2.50.

### Franklin

**WIZO(AM)**—Feb 1, 1969; 1380 khz; 5 kw-D. (CP: 5 kw-N, DA-N). Box 1380. (37064). (615) 794-4103. RoBro Inc. (acq 5-3-82). Net: MBS. Format: Mod C&W. Spec prog: Farm 10 hrs wkly. ■ Jim Romine, pres; Linda Carden, coml mgr; Brenda Andrews, mus dir; Revis V. Hobbs, chief engr. ■ Rates: \$5; 4; 5; 3.

**WJKZ(FM)**—Nov 16, 1961; 100.1 mhz; 2.5 kw. Ant 600 ft. Stereo. 48 Music Square East, Nashville (37203). (615) 244-7300. Jaco Inc. (5-1-82). Group owner: Mack Sanders Stns. Net: RKO, Tenn Radio. Rep: Lotus. Format: C&W. Spec prog: Farm 1 hr wkly. ■ Mack Sanders, pres; Thomas B. Weaver, gen mgr; Don Keith, prog dir; Janet Bozeman, mus dir; Bob Witkin, news dir; John Gober, chief engr. ■ Rates: \$41; 31; 34; 28.

**WTJT(AM)**—March 11, 1953; 950 khz; 1 kw-D. Box 469 (37064). (615) 794-1594. Franklin Radio Assoc Inc. (acq 9-24-82). Format: Contemp country. Spec progs: Farm 1 hr, Rel & gospel 6 hrs wkly. ■ Rates: \$4.60; 4.60; 4.60; —.

### Gallatin

**WAMG(AM)**—Nov 1, 1966; 1130 khz; 2.5 kw-D. Box 521 (37066). (615) 452-3456. Southern Broadcasters Inc. (acq 3-76). Format: C&W. Spec prog: Farm 2 hrs wkly. ■ John R. Phillips, pres; Lee Raines, gen mgr; Sue Brown, coml mgr. ■ Rates: \$6.75; 6.75; 6.75; 6.75.

**WHIN(AM)**—Aug 2, 1948; 1010 khz; 5 kw-D. Rte. 1, Highway 109 North.(37066). (615) 452-4747. Sumner County Bcstg Co. (acq 3-1-78). Net: RKO. Format: C&W. Spec prog: Farm 3 hrs wkly. ■ Ronald Bledsoe, pres; Jack Williams, VP gen mgr & mus dir; Paula Martin, coml mgr; Danny Webster, prog dir & prom mgr; Mary Glen Lassiter, news dir; Bob Mayben, chief engr. ■ Rates: \$8; 7; 8; —.

**WWKX(FM)**—Co-owned with WHIN(AM). Dec 1, 1960; 104.5 mhz; 100 kw. Ant 758 ft. Stereo. Prog sep from AM. Rep: Masla. Format: Top 40. ■ Ronald L. Bledsoe, pres & gen mgr; Edward Meyer, coml mgr; Michael St. John, prog dir & prom mgr; Brian Sargent, mus dir.

**\*WVCP(FM)**—Jan 4, 1979; 88.5 mhz; 1 kw. Ant 390 ft. Nashville Pike (37066). (615) 452-8600. Volunteer State Comm. College. Net: TRN. Format: Div. Spec progs: Farm 1 hr, pub affairs 2 hrs wkly. ■ Dr. Hal R. Ramer, pres; Seth Sparkman, gen mgr; Dr. Bruce R. Smedley, mus dir; Dr. Donald R. Goss, div chmn; James Milliner, chief engr.

**WWKX(FM)**—Listing follows WHIN(AM).

### Gatlinburg

**WVTN(FM)**—January 1983; 105.5 mhz. 225 W. Ant 1,868 ft. Rte 2, 129 Longbranch Rd. (37738). Vacation Media Inc. Format: C&W. ■ Roy Maples, pres; Leo Ely, VP-sec.

### Germantown

**WLVS(FM)**—April 15, 1977; 94.3 mhz, 3 kw. Ant 300 ft. 6080 Mt. Moriah Ext., Memphis (38138). (901) 365-6452. Omni Bcstg. Net: ABC/I. Format: MOR. ■ Sam C. Phillips, pres; Bill Thomas, gen mgr; Frank Armstrong, coml mgr.

### Greeneville

**WGRV(AM)**—1946; 1340 khz; 1 kw-D, 250 w-N. Box 243 (37743). (615) 638-4147. Radio Greeneville Inc. Net: NBC. Rep: Keystone. Format: Mod country. ■ P. Ronald Metcalfe, pres & gen mgr; Leroy Moon, coml mgr; Jerry Taylor, prog dir; Charlie Garant, mus dir; Pete Luttrell, news dir; Ray C. Elliott, chief engr. ■ Rates: \$6.25; 5.75; 6.25; 5.65.

**WIKQ(FM)**—Co-owned with WGRV(AM). 1956; 94.9 mhz; 100 kw. Ant 1090 ft. (615) 639-1831. Stereo. Prog sep from AM. Format: MOR. ■ Ray Smith, gen mgr; Tracy Young, prog dir; Robert Hall, mus dir; Ray



Smith, prom mgr. ■ Rates: \$8; 7.25; 8; 6.25.

**WSMG(AM)**—Dec 1, 1961: 1450 khz; 1 kw-D, 250 w-N. Box 737 (37743). (615) 638-3188. Burley Bcstrs Inc. (group owner: acq 10-1-72). Net: ABC/E. Format: C&W. Spec prog: Farm 2 hrs wkly. ■ Don A. Crisp, pres & chief engr; Darrell Bryan, gen mgr. ■ Rates: \$6; 5.50; 6; 5.50.

## Harriman

**WDHB(AM)**—May 1946: 1600 khz; 5 kw-D. DA—D. Box (615) 882-1600. Folkways Bcstg Inc. (acq 9-16-81). Net: Tennessee Radio. Format: MOR. Spec prog: Rel 7 hrs wkly. ■ Donald H. Beck Jr, pres & gen mgr; Margaret V. Beck, VP & coml mgr; Gary Wallace, prog dir; Steve Smith, news dir; Don Tonkin, chief engr. ■ Rates: \$3.75; 3.75; 3.75; —.

**WKCE(AM)**—Oct 15, 1982: 1230 khz; 250 w-U. Box 1230 (37748). (615) 882-1237. Morgan Bcstg Co. Gro up owner. Net: NBC. Format: C&W. ■ Harry J. Morgan, pres; Richard A. Wing, gen mgr.

**WKJS(FM)**—Jan 20, 1981: 92.7; 3 kw. Ant 436 ft. Box 234 (37748) (615) 882-6500. Kenneth J. Crosthwaite. Format: Rel. ■ Ken Crosthwaite, gen mgr; Joan McClung, prog dir; Betsy Crosthwaite, prom mgr; R. Jack Prev, chief engr. ■ Rates: \$4.99; 4.99; 4.99; 4.99.

## Harrogate

**WSVQ(AM)**—Nov 10, 1980: 740 khz; 250 w-D. Box 224 (37752). (615) 869-4705. Appalachian Communications. Net: Tenn Radio. Format: C&W, Rel. ■ Doug Mullins, pres; Chuck Owens, gen & prog dir, chief engr; John Partin, coml & prom mgr; Terry Keck, mus dir. ■ Rates: \$3; 3; 3; 3.

## Hartsville

**WJKM(AM)**—September 1, 1966: 1090 khz; 1 kw-D. Box 176, Marlene St. (37074). (615) 374-2111. Hartsville Bcstg Corp. Net: ABC/I, ABC/E, TRN. Rep: Keystone. Format: C&W. Spec prog: Rel 7 hrs wkly. ■ Chester J. Davis, pres, gen mgr & coml mgr; Lisa Troutt, prog & mus dir, prom mgr; Chester Davis, news dir; Paul Davis, chief engr. ■ Rates: \$3.10; 3.10; 3.10; —.

## Henderson

**\*WFHC(FM)**—May 22, 1967: 91.5 mhz; 3 kw. Ant 300 ft. Stereo. 158 E. Main (38340). (919) 989-4611. Freed-Hardeman College. Net: ABC/I. Format: Top-40, MOR. Spec progs: Class 2 hrs, jazz 2 hrs, local culture 2 hrs wkly. ■ E. Claude Gardner, pres; John Gentry, gen mgr; Bradley Clark, prog dir.

**WHHM(AM)**—Dec 13, 1967: 1580 mhz; 250 w-D. Box 203 (38340). (901) 989-5981. Chester County Bcstg (acq 12-13-70). Rep: Keystone. C. K. Beaver & Assoc. Format: C&W, farm. ■ Don Fenimore, pres, gen mgr & chief engr; Wanda Smith, coml mgr; Randy Fenimore, prog dir; Randy Fenimore, mus dir; Mike Whited, news dir.

## Hendersonville

**WMAK-FM**—Oct 16, 1970: 92.1 mhz; 1.5 kw. Ant 430 ft. Stereo. Box 24850 (37202). (615) 256-6556. Phoenix of Hendersonville Inc. (acq 5-17-82). Net: ABC/C. Rep: H.R. Stone. Format: MOR. ■ William H. Seaver, VP & gen mgr; James W. Wesley, sls mgr; Mark Damon, opns & prog mgr. Scooter Davis, mus dir; David Tower, news dir; Dale Howard, chief engr.

## Hohenwald

**WMLR(AM)**—July 4, 1970: 1230 khz; 1 kw-D, 250 w-N. Box 402 B (38462). (615) 796-5966. Lewis County Bcstg Co. Net: ABC/E, TRN. Rep: Beaver. Format: MOR, C&W. Spec prog: Farm 2 hrs wkly. ■ Revis V. Hobbs, pres; Bryan Lane, gen mgr. ■ Rates: \$4; 3.20; 4; 2.40.

## Humboldt

**WHMT(AM)**—July 5, 1972: 1190 khz; 500 w-D. Box 1190 (38343). (901) 784-1190. Communications Associates. Net: ABC/E. Tennessee Radio. Format: C&W. ■ Donald Stephenson, pres; F. Darrell Boyd, VP & gen mgr; F. Darrell Boyd II, coml mgr; Bobby Mathews, mus dir; Steve Wood, news dir; Paul Cole, chief engr. ■ Rates: \$7; 7; 7; —.

**WIRJ(AM)**—Feb 3, 1949: 740 khz; 250 w-D. 2606 E.

Erd Dr. (38343). (901) 784-1740. Warmath Comm Inc. Net: ABC/I. Rep: Mid South Spot, Bob Chism. Format: Contemp C&W. ■ Frank Warmath, pres; Gerry Neese, gen, coml & prom mgr, mus dir; Mark Brooks, prod dir; Lewis Jetton, news dir; Gerald Hicks, chief engr. ■ Rates: \$5.25; 5.25; 5.25; —.

**WZDQ(FM)**—Co-owned with WIRJ(AM). Sept 1, 1964: 102.3 mhz; 3 kw. Ant 308 ft. Stereo. Sep from AM. Net: ABC/Rock. Format: Mellow AOR. ■ Lewis Jetton, prog & mus dir. ■ Rates: \$11.75; 10; 11.75; 10.

## Huntingdon

**WJPJ(AM)**—Oct 21, 1975: 1530 khz; 1 kw-D. ■ David B. Jordan.

**WPBE(FM)**—November 1979: 100.9 mhz; 3 kw. Ant 300 ft. Stereo. 562 Main St. (38344). (901) 986-5035. Magic Valley Bcstg. Net: NBC, Tennessee Radio Network. Format: Prog, Top-40. ■ Will Luther, gen mgr; Sara Dunning, coml mgr; Gary Powley, prog dir & mus dir; David Peacock, chief engr. ■ Rates: \$4.80; 4.80; 4.80; 4.80.

## Jackson

**WDXI(AM)**—Oct 31, 1948: 1310 khz; 5 kw-D, 1 kw-N, DA-N. 1 Radio Park (38301). (901) 427-9611. Community Service Bcstg Inc. (group owner: acq 1-1-74). Net: ABC/D. Rep: Bernard Howard. Format: Contemp C&W. Spec progs: Farm 12 hrs, gospel 5 hrs wkly. ■ Jerome Glassman, pres; Betty Mastick, gen mgr; Tommy Oliver, prog dir. ■ Rates: \$19.50; 16.50; 19.50; 16.50.



**WJAK(AM)**—Nov 14, 1954: 1460 khz; 1 kw-D. 210 Gordon St. (38301). (901) 424-1460. Broadcast Dynamics Inc. (acq 4-1-77). Net: TRN. Rep: Bolton. Format: Music of Your Life. Spec progs: Farm 1 hr, black 1 hr, religion 5 hrs wkly. ■ Jimmy Duke, pres; Tom Mapes, gen mgr; Lisa Schmitt, sls mgr; Chuck Williams, prog dir; Carolyn Henry, pub svc dir; Wesley Bell, chief engr. ■ Rates: \$12; 10; 12; —.

**WJHR(FM)**—May 9, 1979: 103.1 mhz, 3 kw. Ant 262 ft. Stereo. Box 1743 (38301). (901) 423-0103. Madison County Bcstg. Net: MBS. Format: Easy rock. Spec progs: Farm 2 hrs, Black 3 hrs wkly. ■ J.A. Baxter, pres & gen mgr; Steve Hilliard, coml mgr; Rick James, prog dir; Linda Cox, prom mgr; Steve Foutch, news dir; Mike Gideon, chief engr. ■ Rates: \$11.75; 9.25; 11.75; 9.25.

**WTJS(AM)**—1931: 1390 khz; 5 kw-D, 1 kw-N, DA-N. Box 1119 (38301). (901) 427-3316. Radio station WTJS Inc. (acq 10-17-73). Group owner: Kirk Bcstg. Net: ABC/I/E. Format: MOR, C&W. Spec progs: Black 2 hrs wkly. ■ James L. Kirk II, pres; Jim Hoppers, VP & gen mgr; Bob Emerson, VP sls; Jerry Vandiver, opns mgr; Anna Foss, prog dir; Vincent Z. Tapier, news dir; Carl Martin, chief engr. ■ Rates: \$12.90; 10.75; 12.90; 8.70.

**WKIR(FM)**—Co-owned with WTJS(AM). 1947: 104.1 mhz; 100 kw. Ant 655 ft. Stereo, Quad. Net: ABC/FM. Prog sep from AM. Format: Progressive country. ■ Jerry Vandiver, stn mgr; Steve Little, prog dir. ■ Rates: \$13.20; 12.10; 13.20; 11.05.

## Jamestown

**WCLC(AM)**—Oct 28, 1957: 1260 khz; 1 kw-D. Box 130 (38557). (615) 879-8188. Jamestown Bcstg Co. ■ Howard Ray Cravens, gen mgr.

**WDEB(AM)**—Jan 12, 1968: 1500 khz; 1 kw-D; 500 w (CH). Box 69 (38556). (615) 879-8164. BAZ Bcstg (acq 4-1-72). Net: Tennessee Radio. Format: C&W, Relig, Top-40. Spec progs: Farm 3 hrs wkly. ■ N. A. Baz, pres; Earl Howard, prog & news dir & prom mgr; Kevin R. Baz, mus dir; Gunther Muhsemann, chief engr. ■ Rates: \$2.50; 2.50; 2.50; 2.50.

**WDEB-FM**—Oct 10, 1972: 103.9 mhz; 1.20 kw. Ant 450 ft. Stereo. Dups 80%.

## Jefferson City

**WJFC(AM)**—Nov 1, 1961: 1480 khz; 500 w-D. Box 271 (37760). (615) 475-3825. Jefferson County Bcstg Inc. Net: Tennessee Radio. Format: C&W. Spec progs: Farm 8 hrs wkly. ■ Paul O. Metcalfe, pres; Wayne Roberts, VP & gen mgr. ■ Rates: \$4.40; 4.40; 4.40; 4.40.

**WSBM(FM)**—Feb 1, 1977: 99.3 mhz; 3 kw. Ant 300 ft. 213 East Andrew Johnson Hwy. (37760). Mossy Creek Bcstg Corp. Format: Easy listening. ■ Kenneth Klinger, owner.

## Jellico

**WJJT(AM)**—Feb 1, 1972: 1540 khz; 1 kw-D (500 w-CH). Box 210 (37762). (615) 784-5991. Jellico Bcstg Corp. Net: Tenn Radio, Kentucky Radio. Format: C&W, bluegrass. ■ Walter E. May, pres; Paul Mullins, gen mgr; Tim Zecchini, prog dir; Dave Smith, chief engr. ■ Rates: \$4; 4; 4; —.

## Johnson City

**WETB(AM)**—Oct 1, 1947: 790 khz; 5 kw-D. Box 1716 (37601). (615) 928-7131. Press Inc. Net: MBS. Format: Contemp. ■ Carl A. Jones, pres; Arthur Kelsey, gen mgr; Gus Vest, coml mgr; Don Gibson, prog, news dir & prom mgr; David Miller, mus dir; Trevor Swoyer, chief engr.

**\*WETS(FM)**—Feb 26, 1974: 89.5 mhz; 66 kw. Ant 2,273 ft. Stereo. Box 21400A, East Tenn State Univ. (37614). (615) 926-2184. East Tenn State Univ. Net: NPR. Format: Div. ■ Ronald E. Bell, pres; Richard F. Ellis, gen mgr; Ron Wickman, mus dir; Phil Leonard, prog dir; Trevor Swoyer, chief engr.

**WJCW(AM)**—Dec 13, 1938: 910 khz; 5 kw-D, 1 kw-N, DA-N. Box W (37601). (615) 477-3127. Tri-Cities Radio Corp. (acq 12-1-82). Group owner: Bloomington Bcstg Corp. Net: CBS. Rep: Katz. Format: Mod country. ■ Ken Maness, VP-gen mgr; Edward L. Bryant, bus mgr; Tony Ray, prog dir; Art Countiss, news dir; Al F. LeFevre, chief engr.

**WQUT(FM)**—Co-owned with WJCW(AM). March 1, 1948: 101.5 mhz; 100 kw. Ant 1500 ft. Stereo. Prog sep from AM. Net: RKO. Format: Contemp. ■ Jay Christian, prog dir.

**WJSO(AM)**—See Jonesboro.

**WQUT(FM)**—Listing follows WJCW(AM).

**WTFM(FM)**—See Kingsport.

## Jonesboro

**WJSO(AM)**—Oct 76, 1958: 15 926-3121. Mountain View Bcstg Co. Group owner: Norman Thomas Stns. Net: NBC. Rep: Pro Radio. Format: MOR. ■ Norman Thomas Jr, pres & gen mgr; Wayne Sparks, prog dir & coml mgr; Rockne Stump, prom mgr; T. Tom Honaker, mus dir; Jerry Winstead, news dir; J. Paxton Durham, chief engr. ■ Rates: \$20; 17.50; 20; 17.50.

## Kingsport

**WCSK(FM)**—Not on air, target date unknown: 90.3 mhz, 128 w. Ant 23 ft. 295 Communications Bldg. (37916). Kingsport: City Schools Board. Format: info, div.

**WGOC(AM)**—Sep 20, 1967: 1090 khz; 1 kw-D, DA-D. Box 1369 (37662). (615) 247-7131. J. T. Parker Bcstg Corp. Format: Relig. ■ J.T. Parker Jr, pres; Phil Roberts, gen mgr; Paul Miller, coml mgr; Steve Blevins, prog dir; Mitch Sandidge, chief engr. ■ Rates: \$12; 12; 12; —.

**WKIN(AM)**—Oct 1951: 1320 khz; 5 kw-D. 500 w-N. DA-N. Box 9 Market at Wexler St. (37662). (615) 246-8131. TWX: (810) 574-5178. Radio Stn WKIN. Group owner: Bahakel Comm. Net: APR. Rep: Torbet Radio. Format: C&W. ■ Cy N. Bahakel, pres; Darwin Paustian, gen mgr; Steve Howard, prog dir; Reggie Jordan, opns mgr; Steve Gilly, prom mgr. Gary Smith, chief engr. ■ Rates: \$14; 12; 14; 12.

## Tennessee Radio

**WZXY(FM)**—Co-owned with WKIN(AM). Feb 21, 1970: 104.9; 1 kw. Ant 475 ft. Stereo. Prog separate from AM. Net NBC Source. Format: AOR. ■ Reggie Jordan, prog dir. ■ Rates: \$12; 12; 14; 14.

**WKPT(AM)**—July 14, 1940: 1400 khz; 1 kw-D, 250 w-N. 222 Commerce St. (37662). (615) 246-9578. TWX 810-574-5180. Holston Valley Bcstg Corp. (Group owner; Home News Publishing; acq 6-1-66). Net: ABC/E, Tenn. Radio. Rep: Selcom. Format: Adult contemp. ■ George Devault, gen mgr John E. Fry, str mgr & coml mgr; Steve Grant, prog dir; Mike Padgett, mus dir; John E. Fry, prom mgr; Therese Carrier, news dir; Harold Dougherty, chief engr.

**WTFM(FM)**—Co-owned with WKPT(AM). Feb 1948: 98.5 mhz; 100 kw. Ant 1260 ft. Stereo. Sep from AM. Net: ABC/E. Format: Btfl mus. ■ WKPT-TV affil.

**WQUT(FM)**—See Johnson City.

## Kingston

**WTNR(AM)**—July 1978: 1410 khz; 500 w-D, 1 kw-N. DA-N. 705 Greenwood, Box 815 (37763). (615) 376-4666. WTNR Inc. (acq 1-15-80). Net: ABC/C. Rep: Southern Spot Sls. Format: C&W. Spec prog: Farm 5 hrs wkly. ■ Thomas P. Smith, pres. ■ Rates: \$5; 5; 5; 5.

## Knoxville

**WBMK(AM)**—January 1960: 1430 khz; 1 kw-D. DA-D. 2108 Prosser Road (37917). (615) 525-7771. Broadcast Media of Knoxville. Net: Sheridan. Rep: Barney Oates, Hakeem Beyah. Format: Div, black. Spec progs: Gospel 17 hrs, jazz 6 hrs, talk 5 hrs wkly. ■ Thomas S. Crawford, pres; Jerry Mason Jr, gen & prom mgr, prog dir; Bernice Crawford, coml mgr; Merl Chandler, mus dir; Peggy Croom, news dir; Larry Styles, chief engr. ■ Rates: \$14.20; 10.75; 14.20; —.

**WEZK(FM)**—April 10, 1967: 97.5 mhz; 100 kw. Ant 1250 ft. Stereo. Box 3766 (37917). (615) 525-7380. TWX 810-583-0178. South Central Bcstg Corp. (group owner). Rep: Torbet. Format: Easy listen. ■ John D. Engelbrecht, pres; Carlos R. Kivett, gen mgr; Eddy Roy, prog dir; Donna Keathley, bus mgr.

**WIMZ(AM)**—Jan 21, 1941: 1240 khz; 1 kw-D, 250 w-N. 901 E. Summit Hill (615) 525-6000. Stoner Bcstg System Inc. (acq 1-8-80). Net: NBC Source. Rep: McGavren Guild. Format: Prog. ■ Glenn K. Bell, pres; Bruce Dodge Jr, VP gen mgr; Kerry Lambert, prog dir; Dan Walston, mus dir; Phil Williams, news dir; Rick Funk, chief engr.

**WIMZ-FM**—Oct 1949: 103.5 mhz; 100 kw. Ant 1800 ft. Stereo. Net: ABC/FM. Dups AM 25%. Format: Progs. ■ WBIR-TV affil. ■ Roger Hyman, prog dir.

**WITA(AM)**—Sept 1, 1960: 1490 khz; 1 kw-D, 250 w-N. Box 15011 (37901). (615) 637-1490. Forus Communications of Tenn. Inc. (group owner, acq 3-1-80). Net: NBC. Format: Relig. ■ Lind Carl Voth, pres; Dave Jones, gen mgr; Dennis Willard, prog & mus dir; Rodney Beason, prom mgr; Don Burggraf, chief engr. ■ Rates: \$10; 10; 7.50.

**WIVK(AM)**—March 23, 1953: 850 khz; 50 kw-D, DA. Box 10207. (37919). (615) 588-6511. Dick Bcstg Inc. Net: ABC/E. Rep: Katz. Format: Contemp. Spec progs; Farm 1 hr wkly. ■ James A. Dick, pres; Allen Dick, mus dir; Mike Hammond, prog & news dir, prom mgr; Bobby Denton, gen mgr; Milton Jones, chief engr. ■ Rates: \$25; 25; 25; —.

**WIVK-FM**—Dec 16, 1965: 107.7 mhz; 100 kw. Ant 1,970 ft. Sep from AM. Stereo. Format: C & W. ■ Rates: \$135; 75; 100; 35.

**\*WKCS(FM)**—December 1952: 91.1 mhz; 310 w. Ant 73 ft. 2509 Broadway, N.E. (37917). (615) 524-3001. Fulton High School. Format: MOR. Spec progs: Black 5 hrs wkly. ■ Allen Johnson, gen mgr.

**WKGK(AM)**—1946: 1340 khz; 1 kw-D, 250 w-N. 2900 Sutherland Ave. (37919). (615) 521-6220. Group Y Communications Corp. (acq 8-81). Net: RKO. Rep: Jack Bolton. Format: Talk, news, C&W. Spec prog: Black 1 hr wkly. ■ Samuel J. Yacovazzi, pres; Bill

Struck, opns & coml mgr; Michael Johnson, mus dir; Rod Neaveill, news dir. ■ Rates: \$22; 15; 22; 8.

**WKXV(AM)**—February 1953: 900 khz; 1 kw-D. Box 2269 (37901). (615) 524-9866. Knoxville Ra-Tel Inc. Format: Relig. ■ Henry T. Ogle, pres; Robert C. Lawson, gen mgr; L. C. Logan, mus dir; Larry Hammock, news dir; Marvin L. Thompson, chief engr. ■ Rates: \$8; 8; 8; —.

**WMYU(FM)**—See Seveirville.

**WNOX(AM)**—1921: 990 khz; 10 kw-U, DA-1. 4400 Whittle Springs Rd. (37917). (615) 523-3171. Mack Sanders (group owner; acq 3-3-8). Net: ABC/C. Rep: Blair. Format: Top 40. ■ Donald L. Perris, pres; Christopher T. Gallu, gen mgr; Kate Johnston, coml mgr; Jay Michaels, prog dir; Bill Evans, mus dir; John Maples, chief engr. ■ Rates: \$40; 30; 40; 30.

**WOKI-FM**—(Oak Ridge) April 20, 1974: 100.3 mhz; 100 kw. Ant 2000 ft. Stereo. 114 Tulsa Rd., Oak Ridge (37830). (615) 483-8451. Oak Ridge FM Inc. Rep: Buckley, Univ. of Tenn. Football & Basketball Nets. Format: Contemp. ■ John Pirkle, pres & gen mgr; Gary Adkins, opns mgr; Andy Reeves, gen sls mgr; E. O. Sutton, chief engr. ■ Rates: \$40; 40; 40; 40.

**WRJZ(AM)**—Feb 12, 1927: 620 khz; 5 kw-U, DA-N. Box 3367 (37917). (615) 546-6121. WRJZ Inc. (acq 4-6-82). Net: ABC/I. Rep: McGavren-Guild. Format: Top-40. ■ Ron Hamilton, gen mgr; Mark Heiden, coml mgr; Tim Edwards, prog dir; Linda Billman, mus dir; Susan Adler, news dir; Ed Martin, chief engr. ■ Rates: \$54; 32; 46; 32.

**WSKT(AM)**—May 21, 1961: 1580 khz; 5 kw-D (1 kw CH). Box 2310 (37901). (615) 523-1616. Morgan Bcstg Co. Net: MBS. Format: Inspir. news. ■ Harry J. Morgan, pres & gen mgr; Gerry Morgan, coml mgr; Tom Burchfield, prog dir; John England, chief engr.

**\*WUOT(FM)**—October 1949: 91.9 mhz; 100 kw. Ant 590 ft. Stereo. 232 Communications and Extension Bldg., U. of Tennessee (37916). (615) 974-5375. U. of Tennessee. Net: NPR. Format: Classical. ■ Raymond Shirley, gen mgr; Norris Dryer, prog dir; Joseph Chasteen, chief engr; Glenn Hauser, mus dir.

**\*WUTK(FM)**—Jan 4, 1982: 90.3 mhz; 128 w. Ant 23 ft. Stereo. P103 Holt Tower, U. of Tenn. (37996). (615) 974-6897. U. of Tenn. Format: Ed, jazz.

## Lafayette

**WEEN(AM)**—Nov 3, 1958: 1460 khz; 1 kw-D. Box 160 (37083). (615) 666-2169. Lafayette Bcstg Inc. Net: Tenn. News Serv. Format: Top 40, C&W. Spec progs: Farm 5 hrs wkly. ■ Billie G. Speck, pres & gen mgr; Peggy King, coml mgr; Britton Willis, prog & news dir; Linda McDonald, mus dir; Ivon Davis, chief engr. ■ Rates: \$5.75; 5.75; 5.75; —.

## La Follette

**WLAF(AM)**—May 17, 1953: 1450 khz; 1 kw-D, 250 w-N. Drawer 1409 (37766). (615) 562-3557. Campbell County Bcstg Corp. (acq 10-24-66). Net: APR. Tennessee Radio Network. Format: MOR. ■ J.P. Mills, pres; Franklin D. Epperson, gen mgr; Edna Hendon, coml mgr; Matt Gregory, prog dir; Steven Sargent, mus dir; Donald Bolton, prom mgr; Cathy Patrick, news dir; Raymond Brown, chief engr. ■ Rates: \$4.50; 4.50; 4.50; 4.50.

**WWGR(AM)**—Oct 1, 1982: 960 khz; DA-D. Box 1530 (37766). (615) 566-2000. LaFollette Bcstrs Inc. Format: Rel. ■ Charles E. Phillips, pres; James Wilson, str mgr; Bob Wallace, chief engr. ■ 4.75; 4.75; 4.75; 4.75.

**WQLA(FM)**—Co-owned with WWGR(AM). Sept 1, 1982: 104.9 mhz; 3 kw. Ant 300 ft. Stereo. (615) 566-1000. Format: C&W. ■ Charles E. Phillips, gen mgr; Clifford Jennings, coml mgr; James Freeman, prog & news dir; Bill Shipp, mus dir; Debbie Carroll, prom mgr. ■ Rates: \$5.25; 5.25; 5.25; 5.25.

## Lawrenceburg

**WCMG(AM)**—Not on air, target date unknown: 1520 khz; 500 w. C.W. Radwon. (32207). C.W. Radwon.

**WDXE(AM)**—July 21, 1951: 1370 khz; 1 kw-D. 120 1/2 N. Military (38464). (615) 762-4411. H-M-S Bcstg Co. (acq 12-73). Net: Keystone. Format: C&W. ■ Robin Mathis, gen mgr; Milton D. Griffin, str mgr; Bud Sawyer, asst mgr; Don Hollander, prog dir; Larry Meek, news dir; Phillip Kemper, chief engr.

**WDXE-FM**—Aug 28, 1964: 95.9 mhz; 3 kw. Ant 205 ft. (CP: 270 ft.). Prog sep from AM.

## Lebanon

**WCOR(AM)**—October 1949: 900 khz; 500 w-D. Box 549 (37087). (615) 444-0474. Triplett Bcstg of Tenn. (acq 1-1-80). Net: APR. Format: C&W, gospel, R&B (Sat afternoon). ■ Wendell Triplett, gen mgr; Coleman R. Walker, str & coml mgr, chief engr; Ray Justice, mus dir; Betty Jo Hickey, off mgr; Donnie Denny, news dir. ■ Rates: \$7; 7; 7; —.

**WYHY(FM)**—Aug 31, 1962: 107.3 mhz; 100 kw. Ant 730 ft. Stereo. Mooney Bcstg Corp. (group owner; acq 7-6-82). Format: C&W. Spec progs: Relg 3 hrs wkly. ■ Rates: \$12; 12; 12; 10.

**\*WFMQ(FM)**—Dec 15, 1966: 91.3 mhz; 480 w. Ant 100 ft. Cumberland College (37087). (615) 444-2562. Cumberland College of Tennessee. Format: Div. Spec prog: Class 8 hrs wkly. ■ Ernest Stockton Jr, pres; Jeff Younglove, str mgr; Gary N. Brown, chief engr.

**\*WLCH(FM)**—1972: 88.7 mhz; 10 w. Castle Heights Foundation (acq 9-74).

**WQDQ(AM)**—1979: 1600 khz; 500 w-D. Box 40333, Nashville (37204). (615) 833-9075. S&W Enterprises. Net: MBS, Tenn Radio. Format: Modern country. Spec prog: Farm 8 hrs wkly. ■ P.L. Severy, pres; Scott Walker, VP & gen mgr; Linda Ewing, coml mgr; Debb Franklin, prog dir; Tom Simpson, farm dir; Chris James, comm affairs dir; Bill Masters, news dir; C.D. Dibrell, chief engr. ■ Rates: \$5.50; 4.50; 5.50; —.

**WUSW(FM)**—Listing follows WCOR(AM).

## Lenoir City

**WBLC(AM)**—June 15, 1965: 1360 khz; 1 kw-D. Box 100 (37771). (615) 986-8021. Lauderdale/McKeehan Christian Bcstg Corp. Net: TRN. Format: Relig. ■ Earl Lauderdale, pres & gen mgr; Robert Van McKeehan, VP & sls mgr. ■ Rates: \$7; 7; 7; —.

**WLIL(AM)**—May 30, 1950: 730 khz; 1 kw-D. Box 340 (37771). (615) 986-7561. WLIL Inc. Group owner Arthur Wilkerson Stns. Format: C&W. ■ Arthur Wilkerson, pres & gen mgr; Dwight D. Wilkerson, VP; Mrs. Evelyn B. Wynn, sec, coml & office mgr; Joanne Greenway, prog & mus dir; Glenn McNish, prom, news & sports dir & sls mgr; Charles Rasar, chief engr. ■ Rates: \$6; 6; 6; 6.

**WLIL-FM**—Sept 19, 1967: 93.5 mhz; 3 kw. Ant 165 ft. Dups AM 40%. ■ Rates same as AM.

## Lewisburg

**WAXO(AM)**—Sept 1, 1980: 1220 khz; 1 kw-D, DA-D. 217 W. Commerce St. (37091). (615) 359-6641. 1220 Radio Corp. Net: ABC/I. Format: C&W. ■ Gil N. Lusk, gen mgr; Rick Williams, str mgr; Bob Smart, prog dir; Dawn Logue, mus dir; Gwen Fuller, prom mgr; John Smiley, news dir; Jim Hayes, chief engr. ■ Rates: \$3.50; 3.50; 3.50; —.

**WJJM(AM)**—May 15, 1947: 1490 khz; 1 kw-D, 250 w-N. 344 E. Church St. (37091). (615) 359-4511. Martha M. Lingner (acq 9-15-53). Net: MBS, Tenn. Radio. Rep: Keystone. Format: Top-40, C&W. ■ Martha M. Lingner, pres; Pamela Meredith, gen mgr; Doug Cheek, coml mgr; Sara Smith White, prog dir; Don Coleman, mus dir; Jim Travis, prom mgr; Fred Mustain, news dir; J.E. Sowell, chief engr. ■ Rates: \$3.30; 3.30; 3.30.

**WJJM-FM**—Feb 20, 1969: 94.3 mhz; 3 kw. Ant 115 ft. Dups AM 100%.

## Lexington

**WDXL(AM)**—July 1954: 1490 khz; 1 kw-D, 250 w-N. Box 170 (38351). (901) 968-3500. Lexington Bcst Svc Inc. (acq 1955). Net ABC/I, Tenn. Radio. Format: Top-40, MOR, black. Spec progs: Farm 5 hrs, class 20 hrs wkly. ■ Ben Enochs, pres, gen mgr & chief engr; Dan Hughes, coml mgr; Jim Norris, mus dir.

**WZLT(FM)**—Co-owned with WDXL(AM). Sept 1964: 99.3 mhz; 3 kw. Ant 150 ft. (901) 968-9990. Prog sep from AM. Format: C&W. Spec prog: Black 2 hrs wkly. ■ Rates: \$3.30; 3.30; 3.30; 3.30.

## Livingston

**WLIV(AM)**—Nov 26, 1956: 920 khz; 1 kw-D. Box 359



(38570). (615) 823-1226. WLIV Inc. (acq 9-1-65). Net: ABC/I, Tenn Radio. Rep: Mid-South Spot Sls. Format: Mod country. Spec prog: Farm 1 hr wkly. ■ Millard V. Oakley, pres; Joe R. Upton, gen mgr; Lorene Walker, traf mgr; Jay Joyce, mus dir; Austin Stinnett, chief engr. ■ Rates: \$5.25; 4.25; 5.25; 4.25.

**WXKG(FM)**—Co-owned with WLIV(AM). Dec 1966: 95.9 mhz; 1 kw. Ant 155 ft. (CP: 470 ft). Prog sep from AM. Format: Contemp, light AOR, MOR. ■ Rates same as AM.

## Lobelville

**WPCT(FM)**—Oct 1974: 94.3 mhz; 3 kw. Ant 280 ft. Box 4265 (37097). (615) 593-2294. George Buck Jr & Patrick Hogan Sr. (acq 11-78). Net: TRN. Format: Cross country. Spec prog: Farm 2 hrs wkly. ■ George H. Buck Jr, pres; Shirley Ludlow, gen & coml mgr, news dir; Darryl Westbrooks, prog dir & prom mgr; Barry Qualls, mus dir; Jerry Mathis, chief engr. ■ Rates: \$3; 3; 3; 3.

## Lookout Mountain

**WFLI(AM)**—Feb 20, 1961: 1070 khz; 50 kw-D; 1 kw-N. DA-2. 621 O'Grady Drive, Chattanooga (37409). (615) 821-3555. WFLI Inc. Net: APR. Rep: McGaaron Guild. Format: C&W. ■ William E. Bennis Jr, pres; Michael Bennis, gen mgr; Johnny Eage, coml mgr; Bill Claiborn, mus dir; Robert Bennis, prom mgr; Mike King, news dir; Joe Poteet, chief engr. ■ Rates: \$18; 15; 18; 12.

## Loretto

**WWLX(AM)**—See Lexington, Ala.

## Loudon

**WLNT(AM)**—March 1983: 1140 khz; 1 kw-D. Box 465 (37774). (615) 986-5834. Tellico Bcstg Co. Format: C&W. ■ James W. Mcghee, pres & gen mgr; Todd A. Maurer, prog dir; Michael L. Baker, mus dir; Howard H. Operholtzer Jr, chief engr.

## Lynchburg

**WTNX(AM)**—Sept 18, 1981: 1290 khz; 1 kw-D. DA. Box 301, Buckeye Rd. (37352). (615) 759-7111 or 455-0078. Moore County Radio Inc. Net: Tenn Radio. Format: MOR, C&W. Spec progs: Farm 3 hrs, Gospel 3 hrs wkly. ■ James Martin, pres; Edward K. Chapman, gen mgr & prog dir; Ron Gault, coml mgr; Wayne Allen, mus dir; Mike Jaquish, prom mgr; Timothy Campbell, chief engr. ■ Rates: \$5.25; 4.25; 5.25; —.

## Madison

**WJRB(AM)**—Oct 17, 1977: 1430 khz; 5 kw-D, 1 kw-N, DA-N. 48 Music Square East, Nashville (37203). (615) 244-7300. Jaco, Inc. (acq 10/15/77). Group owner: Mack Sanders Stns. Net: RKO, Tennessee Radio Network. Rep: Lotus. Format: C&W. Spec prog: Farm 1 hr wkly. ■ Mack Sanders, pres; Thomas B. Weaver, gen mgr; Don Keith, prog dir; Janet Bozeman, mus dir; Bob Witkin, news dir; John Gober, chief engr. ■ Rates: \$41; 31; 34; 28.

## Madisonville

**WRKQ(AM)**—July 12, 1967: 1250 khz; 500 w-D. Box 518 (37354). (615) 442-3885. Sunbelt Comm (acq 1-18-82). Net: Tenn Radio Net. Rep: Keystone, Southern Spot Sls. Format: Modern country. Spec prog: Farm 5 hrs wkly. ■ Tom Amis, pres & gen mgr; Chuck Colley, coml mgr; Jeff Casey, prog dir; Jim Richardson, mus dir; Cathy Quay, prom mgr; Mark Steele, news dir; Max Holland, chief engr. ■ Rates: \$4.50; 3.50; 4.50; —.

## Manchester

**WMSR(AM)**—March 5, 1957: 1320 khz; 5 kw-D. Box 290 (37355). (615) 728-3526. WMSR Inc. (acq 9-65). Format: C&W MOR rock. ■ Ray Spivey, pres; Russell Daniel, VP gen & coml mgr; Jim Harper, prog dir; Vernon Bogle, mus dir; Johnny Hill, news dir; Norman Reynolds, chief engr. ■ Rates: \$3.75; 3.75; 3.75; 3.75.

**WMSR-FM**—June 20, 1962: 99.7 mhz; 30 kw. Ant 172 ft. Stereo. Prog sep from AM. ■ Rates same as AM.

## Martin

**WCMT(AM)**—June 8, 1957: 1410 khz; 1 kw-D. Box

318 (38237). (901) 587-9526. Thunderbolt Bcstg Co. (acq 3-1-80). Net: MBS, Tenn. Radio. Rep: Keystone, J. Walter Thompson. Format: C&W. Spec progs: Farm 5 hrs, public svcs 2 hrs wkly. ■ Harold Brundige, pres; Steve Hilton, gen mgr; Peggy Courtwright, coml mgr; Vic Durali, prog & mus dir; Paul F. Tinkle, prom mgr & news dir; David Peacock, chief engr. ■ Rates: \$7; 6; 7; —.

**WCMT-FM**—Sept 26, 1968: 101.7 mhz; 3 kw. Ant 184 ft. Prog sep from AM. Net: MBS. Format: Top-40. ■ Rates: \$8.50; 7.50; 8.50; 8.

**\*WUTM(FM)**—Sept 1, 1971: 90.3 mhz; 185 w. Ant 250 ft. Univ of Tenn. at Martin (38238). (901) 587-7550. University of Tennessee. Net: ABC/I. Format: MOR, class. Spec progs: Classical 18 hrs, jazz 15 hrs wkly. ■ G. Steinke, faculty adv.

## Maryville

**WEAG(AM)**—See Alcoa.

**WGAP(AM)**—Aug 13, 1947: 1400 khz; 1 kw-D, 250 w-N. Box 607 (37801). (615) 983-4310. Stephen Y. Corbett (acq 11-74). Net: APR. Rep: Mid South Spot. Format: C&W. ■ Steve Corbett, gen mgr; Mike Anderson, prog dir; Charles Swank, news dir; Richard Kinerly, coml mgr; Harry Plumlee, chief engr. ■ Rates: \$8.25; 7.75; 7.25; —.

## McKenzie

**WHDM(AM)**—Jan 29, 1954: 1440 khz; 500 w-D. (CP 5 kw.) Box 189 (38201). (901) 352-3371. B&P Properties Inc. (acq 7-5-77). Net: ABC/E. Format: MOR. ■ Richard Bennett, gen mgr; Dave Lawrence, prog dir; Shayne Rachels, asst mgr.

**WKTA(FM)**—Feb 11, 1963: 106.9 mhz; 7.1 kw. Ant 290 ft. (CP: 100 kw; Ant 480). Stereo. Box 279 (38201). (901) 352-2212. Huntingdon-McKenzie Bcstg Corp. (acq 6-1-75). Net: ABC/FM. Format: Diversified. Spec progs: Black 2 hrs, farm 1 hr wkly. ■ Meredith C. Johnson, pres; Richard E. Bennett, gen & coml mgr & prog dir; Thomas E. Oliver, mus & news dir; Martin Dill, chief engr. ■ Rates: \$3.50; 3.50; 3.50; 3.50.

## McMinnville

**WAKI(AM)**—1947: 1230 khz; 1 kw-D, 250 w-N. Box 409 (37110). (615) 473-6535. Durham Bcstg Co. Inc. (acq 1967). Net: Tenn Radio. Rep: Carpenter. Format: MOR. ■ Aaron Durham, pres & gen mgr; Rob Jones, coml mgr; Earl Dugan, prog dir; Edward Dudziak, mus dir; Claire Cowley, news dir; Homer Wilson, chief engr. ■ Rates: \$5.75; 4.75; 4.75; 4.75.

**WBMC(AM)**—May 1, 1955: 960 khz; 500 w-D. Box 759 (37110). (615) 473-2104. Cumberland Valley Bcstg Co. Nets: APR. Rep: Southern Spot Sales. Format: C&W, gospel. ■ James W. R. White, pres; Franklin H. Brown, gen mgr; Linda Porter, prog dir; Bud Godwin, prog mgr; Mark Parkhurst, mus dir; Dennis Stanley, news dir; Hal Wilson, chief engr. ■ Rates: \$5.25; 5.25; 5.25; —.

**WBMC-FM**—Jan 23, 1964: 103.9 mhz; 3 kw. Ant 130 ft. Stereo. Progs sep from AM. (acq 2-1-71). Format: MOR. ■ Rates: \$2.50; 2.50; 2.50; 2.50.

## Memphis

**KSUD(AM)**—See West Memphis, Ark.

**KWAM(AM)**—1946: 990 khz; 10 kw-D, DA. Box 12107 (38112). (901) 323-2679. KWAM Inc. (acq 1951). Group owner: Dee Rivers Stns. Rep: Dora Clayton. Format: Gospel. ■ E. D. Rivers Jr, chmn bd.; M. B. Rivers, pres; E. W. Bie, gen mgr; Eugene Walton, prog dir; Jim Climer, news dir; Bill Travis, chief engr.

**KWAM-FM**—March 10, 1965: 101.1 mhz; 100 kw. Ant 500 ft. (CP: 19.2 kw. Ant 147 ft). Stereo. Prog sep from AM. Format: Gospel. ■ Rates: \$17; 17; 17; 17.

**WDIA(AM)**—June 7, 1947: 1070 khz; 50 kw-D, 5 kw-N, DA-2. 2265 Central Ave. (38112). (901) 278-4551. Viacom International Inc. (acq 3-25-80). Net: APR. Rep: Bernard Howard. Format: Black. ■ Paul Hughes, pres; Charles A. Scruggs, gen mgr; Ernie Jackson, gen sls mgr; Carl Conner, prog dir; Tinanell Rodgers, mus dir; Bobbie Anderson, prom mgr; Robin Brown, news dir; Alonzo Pendleton, chief engr. ■ Rates: \$40; 35; 35; 27.

**WRVR(FM)**—Co-owned with WDIA(AM). Sept 15,

1968: 104.5 mhz; 100 kw. Ant 750 ft. Stereo. 5904 Ridgeway Pky (38119). (901) 767-0104. Prog sep from AM. Format: MOR. ■ Terry Wood, VP & gen mgr; Carolyn Craft Edmundson, sls mgr; Jim Robertson, prog dir; Steve Butler, mus dir; Janice Knapp, prom mgr; Rob Paullin, news dir; Tom Sittner, chief engr. ■ Rates: \$99; 90; 99; 73.

**\*WEVL(FM)**—May 1, 1976: 90.3 mhz; 10 w. Ant 170 ft. 1337A Madison Ave. (38104). (901) 722-8787. Southern Communication Volunteers. Format: Diversified. Spec progs: Class 15 hrs, jazz 10 hrs, trad & contemp folk 18 hrs, bluegrass 6 hrs, blues 6 hrs wkly. ■ Mark Allen, gen mgr; Joy Tremewan, prog dir.

**WEZI(FM)**—Feb 9, 1968: 105.9 mhz; 100 kw. Ant 760 ft. Stereo. 5900 Poplar Ave. (38138). (901) 767-6532. Southern Bcstg Co. (acq 7-31-78). Group owner: Harte Hanks Bcstg. Rep: Katz. Format: Btlf mus. ■ L.G. Jones, pres; Dave Thomas, VP & gen mgr; Craig Harper, local sls mgr; Phyllis Moore, opns mgr, mus & news dir; Bob Chandler, prom mgr; Doug Gossett, chief engr. ■ Rates: \$80; 95; 95; 70.

**WHBQ(AM)**—March 18, 1925: 560 khz; 5 kw-D, 1 kw-N, DA-2. 483 S. Highland (38111). (901) 320-1356. TWX 810-591-1776. RKO General Inc. (group owner; acq 7-8-54). Net: APR, RKO. Rep: RKO Radio Reprs. Format: Oldies. Spec prog: Black 2 hrs wkly. ■ Robert J. Williamson, pres; Ron C. Thompson, VP & gen mgr; Mike Scalzi, prog & mus dir; Jay Childress, gen sls mgr; Chris Karb, chief engr.

**\*WKNO-FM**—March 1, 1972: 91.1 mhz; 40 kw. Ant 580 ft. Memphis State U. Box 80,000 (38152). (901) 458-2521. Memphis Community Television Foundation. Net: NPR. Format: Class. ■ Howard D. Holst, gen mgr; A. Fred Willis, prog dir; R.W. Burk, opns mgr; Pat Lane, chief engr.

**WLOK(AM)**—March 1, 1956: 1340 khz; 1 kw-D, 250 w-N. Box 69 (38101). (901) 527-9565. Gilliam Communications Inc. (acq 1-12-77). Net: Sheridan. Format: Black. ■ H.A. Gilliam Jr, pres; Lee Armstrong, gen mgr; Marcia Brown, coml mgr; C.J. Morgan, prog dir; R.J. Stone, mus dir; John Lawson, news dir; George McClintock, chief engr. ■ Rates: \$42; 39; 42; 39.

**\*WLYX(FM)**—Oct 1972: 89.3 mhz; 3.6 kw. Ant 195 ft. Stereo. 2000 N. Parkway (38112). (901) 272-1232. Southwestern at Memphis. Net: ABC/FM. Format: Ed, div. Spec progs: Class 7 hrs, reggae 2 hrs, blues 2 hrs wkly. ■ James H. Daughdrill, pres; Jeff Cowell, gen mgr & mus dir; A.C. Emery, chief engr.

**WMC(AM)**—Jan 21, 1923: 790 khz; 5 kw-U, DA-N. 1960 Union Ave (38104). (901) 726-1923. TWX 901-278-1922. Scripps-Howard Bcstg Co. (group owner). Net: ABC/I. Rep: Blair. Format: Country. Spec prog: Farm 11 hrs wkly. ■ Donald L. Perris, pres; Dean L. Osmundson, gen mgr; Les Acre, prog dir; Greg Hamilton, coml mgr; Paula Hooper, mus dir & prom mgr; Kathy Thurmond, news dir; Mike Schwartz, chief engr.

**WMC-FM**—May 22, 1947: 99.7 mhz; 300 kw horiz; 100 kw vert. Ant 910 ft. Stereo. Prog sep from AM. Net: ABC/C. Rep: Blair. Format: Contemp rock. ■ Don Meyers, gen mgr; Carl McNeill, coml mgr; Garry Wall, prog dir; Tom Prestigiacomo, mus dir; Terrance McKeever, news dir; Diane Hampton, prom mgr; ■ WMC(TV) affil.

**WMPS(AM)**—March 1925: 680 khz; 10 kw-D, 5 kw-N, DA-N. Box 3584 (38103). (901) 529-4368. Plough Bcstg Inc. (group owner; acq 3-45). Net: ABC/E. Rep: Eastman. Format: Modern country. ■ H. Wayne Hudson, pres; Craig Scott, VP & gen mgr; Scott Fey, sls mgr; Walt Jackson, prog dir; Wayne Weinberg, news dir; Robert Kaufman, chief engr.

**WHRK(FM)**—Co-owned with WMPS(AM). Jan 1, 1961: 97.1 mhz; 100 kw. Ant 530 ft. (901) 529-4397. Prog sep from AM. Stereo. Net: ABC/FM. Format: Urban contemp. ■ Sandy Young, coml mgr; Ron Olson, prog dir.

**WMQM(AM)**—April 11, 1964: 1480 khz; 5 kw-D. 1331 Union Ave. (38104). (901) 725-5505. WMQM Inc. (acq 9-26-77). Net: UPI. Format: Relig. ■ Fred

## Tennessee Radio

Westenberger, pres; Diane Helleman, prog dir; George McClintock, gen mgr & chief engr. ■ Rates: \$17; 17; 17.

**\*WQOX(FM)**—April 8, 1974: 88.5 mhz; 2.15 kw. Ant 510 ft. Stereo. 3333 Covington Pike (38128). (901) 386-0410. Bd of educ, Memphis City Schools. Format: Top 40, educ. Spec prog: Sports 8 hrs wkly. ■ John Lynch, dir; Franklin Schroer, gen mgr; Marie Connors, prog dir; Jim Futrell, dir opns; Sherman Austin, mus dir; Ray Roberts, news dir; Harry Gibson, chief engr.

**WREC(AM)**—September 1922: 600 khz; 5 kw-U. 1385 Lamar (38104). (901) 726-0060. Summit Communications of Tenn. Inc. (group owner; acq 1-10-75). Net: CBS, MBS. Rep: McGavren-Guild. Format: Big band. Spec prog: Farm 1 hr wkly. ■ Richard S. Stakes, pres; Bill H. Thomas, gen mgr; David Stewart, coml mgr; Allan Tynes, prog dir; Tony Delaney, mus dir; Dave Gilton, news dir; Howard Moran, chief engr. ■ Rates: \$75; 55; 65; 54.

**WZXR(FM)**—Co-owned with WREC(AM). March 1967: 102.7 mhz; 100 kw. Ant 970 ft. Stereo. Prog sep from AM. Net: NBC /sThe Source/. Format: AOR. ■ Doug Hill, prog & mus dir; John Durham, coml mgr; Dave Gilton, news dir. ■ Rates: \$105; 95; 105; 95.

**WRVR(FM)**—Listing follows WDIA(AM).

**\*WSMS(FM)**—July 1975: 91.7 mhz; 165 w. (CP: 250 w). Ant 160 ft. Stereo. (901) 454-2001. Memphis State Univ. (acq 1979). Format: Prog, jazz, talk. ■ Robert McDowell, gen mgr; John DeCieux, prog & mus dir, chief engr.

**WWEI(AM)**—Oct 1955: 1430 khz; 1 kw-D. (CP: city of license Germantown, 2.5 kw-U, DA-N). 6080 Mt. Moriah Ext. (38117). (901) 365-2032. Tri-State Bcstg Service Inc. Net: ABC/I. Format: Talk. ■ Sam C. Phillips, pres; Bill Thomas, gen mgr; Frank Armstrong, coml mgr; Chris Thomas, news dir; Doug Cousar, chief engr.

## Milan

**New AM**—Not on air, target date unknown: 1360 khz; 5 kw-D, 500 w-N. 50 Boyd Ave., Jackson (38301). Cory Communications Inc. ■ J. Michael McCallum, owner.

**WKBJ(AM)**—April 27, 1955: 1600 khz; 1 kw-D. Box 230 (38358). (901) 686-7481. West Tennessee Bcstg Co. Rep: Southern Spot Sls. Format: C&W. ■ W. G. Denney, pres; Bill J. Haney, gen mgr; Larry H. Dunphy, prog dir; Linda Hawks, coml mgr; Tom Neal, mus & news dir; Bill George, prom mgr; Charles Wingate, chief engr.

**WKBJ-FM**—Dec 12, 1964: 92.3 mhz; 42 kw. (CP 100 kw). Ant 160 ft. Dups AM 15%. Format: MOR.

## Millington

**WTNN(AM)**—June 22, 1962: 1380 khz; 1 kw-D, DA. 6960 Bucknell (38053). (901) 872-1380. L&M Media Inc. (acq 6-1-82). Net: MBS. Format: C&W. ■ Charles Trub, pres & gen mgr; Mike Murphy, coml mgr; Penny Peck, opns dir; Dave Church, chief engr. ■ Rates: \$38; 33; 38; —.

## Morristown

**WAZI(FM)**—May 31, 1964: 95.9 mhz; 460 w. Ant 770 ft. Stereo. Box 1759 (37814). (615) 586-9696. East Tenn. Bcstg Corp. (acq 1979). Net: APR, Tenn. Radio. Rep: Mid South Spot Sls. Format: MOR. ■ George R. Guertin, pres; Jim Stair, gen mgr; Kelley Scott, mus dir & prod mgr; Carole Mitchell, news dir; Robert Wallace, chief engr. ■ Rates: \$7; 7; 7.

**WCRK(AM)**—October 1947: 1150 khz; 5 kw-D, 500 w-N. DA-N. Box 220 (37814). (615) 586-9101. WCRK Inc. (acq 11-22-60). Net: MBS. Format: MOR. ■ John P. Hart, pres; Howell Ashford, VP & gen mgr; Ed Dodson, prog dir; James A. Redden, chief engr; Gary Chesney, news dir.

**WMTN(AM)**—Oct 19, 1957: 1300 khz; 5 kw-D. Box

70 (37814). (615) 586-7993. East Tennessee Bcstg Corp. Net: APR. Format: C&W. Spec prog: Farm 1 hr wkly. ■ George R. Guertin, pres & chief engr; Jimmy Peoples, gen mgr; Michael Earl, prog dir; Wade Farmer, news dir; Johnny Walker, mus dir. ■ Rates: \$7.25; 7.25; 7.25; —.

## Mount Juliet

**WMJT(AM)**—Not on air, target date unknown: 1330 khz; 500 w-D. c/o 210 E. Spring St., Lebanon (37807). Bryant Radio Co.

## Mt. Pleasant

**WXRQ(AM)**—Not on air, target date unknown: 1460 khz; 5 kw-D. 105 Main St., Adamsville (38310). Format: C&W, MOR. ■ Carlton D. Swafford & Robert Vinson, owners.

## Mountain City

**WMCT(AM)**—Dec 8, 1967: 1390 khz; 1 kw-D. 1211 North Church St. (37683). (615) 727-6701. Johnson County Bcstg Co. Net: UPI, Tenn. Radio. Format: C&W. Spec progs: Farm 6 hrs wkly. ■ Frances Atkinson, pres; Paul Gobble Jr., gen & coml mgr; Willis Walker, prog dir; Robert Morrison, chief engr. ■ Rates: \$3; 3; 3; —.

## Murfreesboro

**WGNS(AM)**—Jan 1, 1946: 1450 khz; 1 kw-D, 250 w-N. Box 1439 (37130). (615) 893-5373, 255-1436. Davidson Bcstg. (acq 9-1-79). Net: CBS. Format: Adult contemp, community information. Spec prog: Farm 3 hrs wkly. ■ John H. Haggard Jr., gen & coml mgr; Bob Nelson, prog & mus dir; Lonl Neight, farm dir; Moe Denham, news dir. ■ Rates: \$11.60; 11.60; 11.60; 11.60.

**\*WMOT(FM)**—April 9, 1969: 89.5 mhz; 50 kw. Ant 210 ft. Stereo. Middle Tenn. State U. (37132). (615) 898-2800. Middle Tenn. State University. Net: NPR. Format: Jazz. ■ John L. High, gen mgr; Frank Wells, chief engr.

**WMTS(AM)**—Nov 1, 1953: 810 khz; 5 kw-D. Box 860 (37130). (615) 893-6611. McCreery Bcstg Co. (acq 4-1-81). Net: ABC/D, Tenn. Radio. Rep: Smith, Southern Spot Sls. Format: Modern country. Spec progs: Farm 3 hrs wkly. ■ John McCreery, pres; Neil Lancaster, coml mgr; Doug Roberts, asst mgr; Bill Jones, mus dir; Vickie Keeton, news dir; Jim Gilmore, chief engr. ■ Rates: \$7; 7; 7; —.

**WKOS(FM)**—Aug 10, 1963: 96.3 mhz; 20 kw. Ant 170 ft. Stereo. Box 17365, Nashville (37217). (615) 896-9696. WKOS Inc. (acq 3-12-81). Format: Adult contemp. ■ Rates: \$6; 6; 6; 6.

## Nashville

**WAMB(AM)**—(Donelson) Dec 1968: 1170 khz; 25 kw-U. (CP: 1160 khz; 50 kw-U, DA-N). 1617 Lebanon Rd. (37210). 889-1960. Great Southern Bcstg Co. Inc. Net: MBS. Rep: Savalli & Schutz. Format: Big band. ■ William O. Barry, pres & gen mgr; Bart Walker, VP & stn mgr; Snooky Lanson, mus dir; Shari de Mazo, sls mgr; Beth Whitehead, news dir; Gary Brown, chief engr. ■ Rates: \$30; 25; 30; 22.

**WJRB(AM)**—See Madison.

**WJYN(FM)**—Listing follows WLAC(AM).

**WKDA(AM)**—1948: 1240 khz; 1 kw-D, 250 w-N. 506 Second Ave. S. (37210). (615) 244-9532. Dick Bcstg Co. (acq 8-1-76). Net: ABC/Rock. Format: AOR. ■ James A. Dick, pres; Vic Rumore, gen mgr; Smokey Rivers, prog dir; David Lowrey, coml mgr; Denny Ray, prom mgr; David Ball, mus dir; Steve Dickert, news dir; Barry Ariaz, chief engr.

**WKDF(FM)**—Co-owned with WKDA(AM). Jan 1, 1967: 103.3 mhz; 100 kw. Ant 390 ft. Stereo. (615) 244-9533. Prog sep from AM. Format: AOR. ■ Carl P. Mayfield, prom mgr.

**WLAC(AM)**—Nov 24, 1926: 1510 khz; 50 kw-U, DA-N. Music Circle East (37203). (615) 748-8150. Sudbrink Bcstg (acq 10-80). Net: APR. Rep: Blair. Format: Contemp. ■ Mort L. Nasatir, sr VP & gen mgr; Rick Snowdon, gen sls mgr; Rick Harris, prog dir; Bill Gerson, opns mgr; Lynette Easley, news dir; Wm. Watt Hairston, chief engr. ■ Rates: \$72; 66; 72; 66.

**WJYN(FM)**—Co-owned with WLAC(AM). 1953:

105.9 mhz; 100 kw. Ant 410 ft. Stereo. Prog sep from AM. Net: APR. Format: AOR.

**WLUY(AM)**—July 1, 1948: 1300 khz; 5 kw-U, DA-N. Box 24850, 810 Division (37202). (615) 256-6556. Mooney Bcstg Corp. (group owner; acq 11-1-67). Net: ABC/C. Rep: H. R. Stone Inc. Format: Adult contemp. ■ George P. Mooney, pres; William H. Seaver, gen mgr; James W. Wesley, coml mgr; Chris Romer, prog dir; Mark Romer, opns & prom mgr; David Tower, news dir; Dale Howard, chief engr.

**WMAK-FM**—Co-owned with WLUY(AM). See Hendersonville.

## WNAH Gospel Music

**WNAH(AM)**—Dec 24, 1949: 1360 khz; 1 kw-D. 44 Music Square, East (37203). (615) 254-7611. Hermitage Bcstg Corp. Net: MBS, Sheridan, Sat Radio. Format: Gospel & relig. ■ V.T. Irwin Jr., pres, gen & coml mgr; Hoyt Carter Jr., prog dir; Gary McCollum, news dir; Howard Woodard, chief engr.

**\*WNAZ-FM**—May 24, 1967: 89.1 mhz; 500 w. Ant 120 ft. Stereo. 333 Murfreesboro Rd. (37210). (615) 248-1689. Trevecca Nazarene College Inc. Format: Relig. ■ Dr. Homer Adams, pres; David Deese, gen mgr; Ken Westenberger, prog dir; Richard Shimer, chief engr.

**\*WPLN(FM)**—Dec 17, 1962: 90.3 mhz; 100 kw. Ant 295 ft. Stereo. (CP: 80 kw, Ant 1,132 ft.). 8th Ave. N. & Union (37203). (615) 244-4700. Public Library of Nashville & Davidson County. Net: NPR., UPI. Format: Classical, cultural, educ, jazz. ■ David Marshall Stewart, chief librarian; Alvin Lewis Bolt, gen mgr; Dr. Calvert Bean, prog mgr; Brenda B. Lane, prom mgr; Suzanne Potter, mus dir; Gary W. Webb, news dir; Carl N. Pederson, chief engr.

**\*WRFN(FM)**—May 15, 1973: 88.1 mhz, 700 w. Ant 6 ft. Stereo. 906 17th Ave. N. (37203). (615) 329-8757. Fisk University. Format: Black, jazz; Spec progs: Gospel 7 hrs, oldies/soul 3 hrs, blues 1 hr, reggae 2 hrs wkly. ■ Preston A. Blakely, gen mgr; Alan Rivers, student mgr; Greg Lake, prog dir; Dennis Whitehead, news dir; Courtney Black, prom mgr; Teronia Larrieu, news dir; Wayne Miller, chief engr.

**\*WRVU(FM)**—Dec 3, 1971: 91.1 mhz; 430 w. Ant 150 ft. Stereo. Box 6303, Stn B (37235). (615) 322-7625. Vanderbilt Student Communications. Net: ABC/Rock. Format: Progs, jazz. Spec progs: Black 3 hrs, bluegrass 3 hrs, class 4 hrs, blues 2 hrs wkly. ■ David Elias, stn mgr; Steve Hall, chief engr.

**WSIX(AM)**—Jan 7, 1927: 980 khz; 5 kw-U, DA-N. 441 Murfreesboro Rd. (37210). (615) 259-2200. TWX 810-371-1943. General Electric Bcstg Co. (group owner; acq 4-6-66). Rep: Katz. Format: Personality, C&W. ■ Jim Bocock, mgr/radio; Cecil Thomas, sls mgr, Gerry House, prog mgr; William Hariston, chief engr. ■ Rates: \$180; 150; 155; 75.

**WSIX-FM**—1948: 97.9 mhz; 100 kw. Ant 1140 ft. Stereo. Prog sep from AM. Rep: Katz. Format: Metropolitan country. ■ Gerry House, prog dir. ■ WNGE-TV affil. ■ Rates same as AM.

**WSM(AM)**—1925: 650 khz; 50 kw-U, DA-1. Box 100 (37202). (615) 889-6595. TWX 810-371-1899. WSM Inc. Net: NBC. Rep: Christal. Format: C&W. Spec prog: Farm 6 hrs wkly. ■ E.W. Wendell, pres; Tom Griscorn, senior VP; Tom Cassetty, gen mgr; Bob Meyer, sls mgr; Hairl Hensley, prog dir; Janet Fort, mus dir; Lou Meux, prom mgr; Mike Donegan, news dir; Tom Bryant, prod dir; Charles Burch, chief engr.

**WSM-FM**—Nov 1, 1962: 95.5 mhz; 100 kw. Ant 1,280 ft. Stereo. Prog sep from AM. Net: NBC, The Source. Format: Adult contemp. ■ Bruce Sherman, prog dir.

**WVOL(AM)**—See Berry Hill.

**WWGM(AM)**—April 23, 1967: 1560 khz; 10 kw-D, DA-D. 2003 Blair Blvd. (37212). (615) 298-4417. Dean A. Crawford Bcstg Co. (acq 2-1-79). Net: UPI. Format: Contemp Christian. ■ Dean A. Crawford, pres; Fred E. Smart, gen mgr; Jennifer Janney, off mgr; Scott Marshall, prog dir; Mary B. Franklyn, mus dir; Faye B. Lindsey, coml mgr; Lorna Harrison, prom mgr; Clinton Hooper, chief engr.

**WZEZ(FM)**—April 3, 1976: 92.9 mhz; 100 kw. Ant



400 ft. Box 40506 (37204). (615) 259-9393. Stereo Ninety-Three Inc. (acq 5-22-80). South Central Bcstg Corp. (group owner). Format: Btfl mus. ■ John D. Englebrecht, pres; Harry Stephenson, VP & gen mgr.

## Newport

**WLK(AM)**—April 9, 1954: 1270 khz; 5 kw-D, 500 w-N, DA-N. Route 1 (37821). (615) 623-3095. WLK Inc. Group owner: Arthur Wilkerson Stns. Format: C&W. ■ Arthur Wilkerson, pres & gen mgr; Dwight D. Wilkerson, VP, coml mgr & chief engr; Johnnie Swann, traffic & off mgr; Jerry Clevenger, news dir. ■ Rates: \$4.80; 4.80; 4.80.

**WNPC(AM)**—September 1978: 1060 khz; 1 kw-D. Box 591, Crossville (38555). Format: Easy Istng.

## Oak Ridge

**WATO(AM)**—Feb 1, 1948: 1290 khz; 5 kw-D, 500 w-N, DA-2. Box 3268, 112 Eastburn Lane (37830). (615) 483-3535. Rau Radio Stations. (group owner; acq 6-1-67). Rep: Midsouth Spot sls. Format: MOR. ■ Robin R. Henry, pres; Ernest R. Colburn, VP; Kenneth Mynatt, gen mgr; Jeff Moser, prog dir; Bill Blackburn, chief engr. ■ Rates: \$8.75; 8.75; 8.75; 8.75.

**WETQ(FM)**—Co-owned with WATO(AM). Feb, 1967: 94.3 mhz; 1 82 kw. Ant 395 ft. Stereo. Prog sep from AM. Format: C&W. ■ Rates: \$12; 12; 12; 12.

**WORI(AM)**—Aug. 25, 1973: 1550 khz; 1 kw-D. Suite 202, 114 Tulsa Rd. (37830). (615) 483-8541. Radi-Oak Inc. Net: Tennessee Radio Network. Rep: Buckley. Format: MOR. ■ John Pirkle, pres & gen mgr; L. M. McCoig, coml mgr; Joe Blackmon, prog dir; Gary Adkins, opns mgr; Ernest Sutton, chief engr. ■ Rates: \$5; 5; 5; 5.

**WOKI-FM**—Co-owned with WORI(AM). Licensed to Oak Ridge. See Knoxville.

## Olive Hill

**\*WDNX(FM)**—Jan 10, 1975: 89.1 mhz; 1.5 kw. Ant 250 ft. (CP: 100 kw, Ant 226 ft.). Rt. 2, Box 212 Savannah, Tenn. (38372). (901) 925-3098, 925-9236. Rural Life Foundation. Format: Btfl mus, ed. Spec prog: Jazz 1 hr, C&W 1 hr, class 4 hrs, farm 1 hr wkly. ■ Lester L. Dickman, pres; Albert K. Nielsen, gen mgr & chief engr; Glenda Salsberry, asst prom mgr.

## Oliver Springs

**WBTZ(AM)**—1982: 1080 khz; 2.5 kw-D. Box T (37840). Motherlode Comm Corp.

## Oneida

**WBNT(AM)**—Aug 1, 1959: 1310 khz; 1 kw-D. Box 370 (37841). (615) 569-8598. Oneida Broadcasters Inc. (acq 5-1-69). Net: Tenn. Radio. Format: C&W, top 40. ■ George Guertin, pres; Hillard Mattie, gen & coml mgr; Greg Roberts, mus dir; Darrel E. Smith, chief engr.

**WBNT-FM**—June 10, 1965: 105.5 mhz; 3 kw. Ant 285 ft. Dups AM 25%. Format: Gospel 7 hrs daily. ■ Hillard Mattie, coml mgr & prog dir.

## Paris

**WMUF**  
Pop Adult



**WMUF(AM)**—May 9, 1980: 1000 khz, 500 w-D. DA-D. Box 1239 (38242). (901) 644-9455. J-Star Bcstg Co. Net: NBC. Format: Adult contemp. Spec progs: Farm 2 hrs wkly. ■ Ted Johnson, pres; Cindy W. Snyder, gen mgr; Dean Scott, mus & prog dir; Bart Herbison, news dir; Brad Hosford, chief engr. ■ Rates: \$4; 3.40; 4; 3.40.

**WTPR(AM)**—May 8, 1947: 710 khz; 250 w-D. Box 700 (38242). (901) 642-2621. H-M-S Bcstg Co. (acq 1-1-74). Net: ABC/C. TRN. Rep: Southern Spot Slis. Format: MOR. ■ Robin H. Mathis, pres; Joe P. VanDyke, stn mgr; Reed Brewer, asst mgr; Bill McCutcheon, prog dir; Don Somerville, chief engr. ■ Rates: \$4.45; 4.45; 4.45; 4.45.

**WTPR-FM**—Sept 1967: 105.5 mhz; 3 kw. Ant 200 ft. Stereo. Format: C&W. ■ Rates same as AM.

## Parsons

**WTBP(AM)**—Oct 3, 1970: 1550 khz; 1 kw-D. Box F (38363). (901) 847-3011. Townsend Bcstg Corp. Format: MOR. ■ H. L. Townsend Jr., pres; Ralph D. Clenny, gen & prom mgr & chief engr; Edna Maxwell, coml mgr; James Conrad, mus, prog & news dir. ■ Rates: \$3.15; 3.15; 3.15; —.

## Pikeville

**\*WIKU(FM)**—Not on air, target date unknown: 91.3 mhz; 100 w. Ant 453 ft. (37367). Mary V. Wheller Elementary School & Bledsoe County Bd. of Education. Format: Ed.

**WUAT(AM)**—Dec. 19, 1972: 1110 khz; 250 w. Box 182 (37367). (615) 447-2906. Pikeville Bcstg Co. Rep: Carpenter. Format: Mod country. Spec progs: Farm 5 hrs, relig 15 hrs wkly. ■ Proctor Upchurch, pres; Mel Matthews, gen mgr; Wesley Hall, prog & news dir; Jaie Taylor, mus dir; Archie Kendrick, chief engr. ■ Rates: \$3.50; 3.50; 3.50; 3.50.

## Portland

**WMRL(AM)**—July 15, 1980: 1270 khz; 1 kw-D, DA. Box 474. (37148). (615) 325-2014. Better Communications Inc. Net: TRN. Format: MOR. ■ B.L. Williamson, pres; Cliff Williamson, gen mgr; Pat Julian, prog dir; Cindy Williamson, mus dir; Robert Briley, chief engr.

## Pulaski

**WKS(AM)**—May 6, 1947: 1420 khz; 1 kw-U, DA-N. Box 738 (38478). (615) 363-2505. Pulaski Bcstg Inc. (acq 4-4-80). Net: ABC/E. Format: MOR, talk. Spec progs: Farm 3 hrs wkly. ■ George M. Martin, news dir; Bill Garner, coml mgr; Nathan P. Street, mus & prog dir; Dee L. Hoover, gen mgr; Harold Starks, chief engr. ■ Rates: \$4.75; 4.75; 4.75; 4.75.

**WMGL(FM)**—Jan 5, 1971: 98.3 mhz; 3 kw. Ant 300 ft. Stereo. Box 692 (38478). (615) 363-7257. Medium Rare Inc. (acq 5-20-78). Net: CBS, Tenn. Radio. Rep: Keystone. Format: C&W. Spec prog: Farm 5 hrs wkly. ■ Bob Lochte, gen mgr; Jay Austin, coml mgr; Ronnie Rose, prom mgr; Kate Lochte, news dir; Bob Plunkett, chief engr. ■ Rates: \$4; 4; 4; 4.

## Red Bank

**WJTT(FM)**—Nov. 27, 1972: 94.3 mhz; 3 kw. Ant 325 ft. Stereo. 621 O'Grady Dr., Chattanooga (37409). (615) 821-3555. WSIM Inc. (acq 3-28-78). Net: APR. Rep: McGraven Guild. Format: Black. ■ W.E. Benns Jr., pres; Michael Benns, gen mgr; Johnny Eagle, gen sls mgr; Robert Benns, prog dir; J.R. Walker, mus dir; Thomas Henderson, prom mgr; Lee Starnes, news dir; Joe Poteet, chief engr. ■ Rates: \$23; 20; 23; 15.

## Ripley

**WTRB(AM)**—Dec 11, 1954: 1570 khz; 1 kw-D. Box 410 (38063). (901) 635-2221. Lauderdale Bcstg Co. (acq 11-13-57). Net: ABC/I. Rep: Mid-South Spot Slis, Southern Spot Slis. Format: Pop-country. ■ Ruth Dunn, pres; Don Paris, gen & coml mgr; Bill Obrien, prog & mus dir; Randy Floyd, prom mgr & news dir; John Strayhorn, chief engr. ■ Rates: \$5.50; 5.50; 5.50; —.

## Rockwood

**WOF(AM)**—May 12, 1957: 580 khz; 1 kw-D. DA-D. Box 387 (37854). (615) 354-0580. Roane Bcstg Co. (acq 8-4-77). Rep: David Carpenter. Format: MOR. ■ David Ledford, pres & gen mgr; Wilma Eblew, coml & prom mgr; Peabody Ledford, prog dir; Sue Wyrick, mus dir; Tom Buckley, news dir; Ray Brown, chief engr. ■ Rates: \$3.25; 3.25; 3.25; 3.25.

## Rogersville

**WRGS(AM)**—Aug 20, 1954: 1370 khz; 1 kw-D. Burem Road (37857). (615) 272-2628. WRGS Inc. Net: ABC/I, Tennessee Radio. Format: MOR. ■ C. Philip Beal, pres & gen mgr; Mavis Livingston, coml mgr; Steve Waller, prog & mus dir; John Waller, chief engr. ■ Rates: \$5; 5; 5; —.

## Savannah

**WKWX-FM**—June 23, 1980: 93.5 mhz; 3 kw. Ant 300 ft. Stereo. Box 40 (38372). (901) 925-9600. Tennessee River Broadcasting. Net: UPI. Format: MOR. ■

## Tennessee Radio

Granville Hinton, pres; Melvin Carnal, gen mgr; Loyd Stricklin, coml mgr & chief engr; Donnie Lott, prog & mus dir; Bill Brown, news dir.

**WORM(AM)**—June 29, 1956: 1010 khz; 250 w-D, DA. Box 50 (38372). (901) 925-4981. Savannah Bcstg Inc. Net: ABC/E. Rep: Tennessee Radio. Format: C&W. ■ W.L. Barry, pres; Janet Bunn, VP; Steve Garrad, gen mgr; Marcus Thompson, prog mus & news dir; Mitch McCracken, prom mgr; Jerry Mathis, chief engr.

**WORM-FM**—Aug 25, 1966: 101.7 mhz; 3 kw. Ant 175 ft. Stereo. Sep from AM. Format: Top-40. ■ Mitch McCracken, mus dir.

## Selmer

**WDTM(AM)**—Oct 31, 1967: 1150 khz; 1 kw. Box 629. (38375). (901) 645-6165. McNairy County Bcstg. Net: ABC/E. Format: C&W. Spec prog: Relig 15 hrs wkly. ■ David B. Jordan, pres; Frank Shafer, gen mgr; Wayne Doves, mus dir; Tony Ervin, prog dir. ■ Rates: \$3.65; 3.65; 3.65; 3.65.

## Sevierville

**WSEV(AM)**—April 23, 1955: 930 khz; 5 kw-D, DA-D. Box 192 (37862). (615) 453-2844. Mooney Broadcasting Corp. (Group owner: acq 3-4-81). Net: APR. Rep: Christal. Format: C&W. ■ George P. Mooney, pres; Bill Seaver, gen mgr; Conrad Jett, coml mgr; Larry Trotter, prog dir; Harry Taggart, news dir; John Mapoles, chief engr. ■ Rates: \$7.50; 6; 7.25; —.

**WMYU(FM)**—Co-owned with WSEV(AM). Feb 3 1961: 102.1 mhz; 100 kw. Ant 1000 ft. Stereo. 311 Magnolia Ave, Knoxville (37917). (615) 525-2441. Prog sep from AM. Format: MOR. ■ Gary Downs, coml mgr; Bill Miller, prog dir; Colvin Idol, news dir. ■ Rates: \$43; 37; 43; 27.

## Sewanee

**\*WUTS(FM)**—May 1972: 91.5 mhz, 200 w. Ant 100 ft. (CP: 91.3 mhz, 205 w. Ant 658 ft.). Student Post Office (35357). (615) 598-5912. University of the South. Format: Progs. Spec progs: Jazz 10 hrs, classcl 12 hrs wkly. ■ William Cate, gen mgr; Ruth Ann McDonald, prog dir; Dawn Shepherd, mus dir; Nancy Heck, news dir; Ron Welson, chief engr.

## Shelbyville

**WHAL(AM)**—Dec 1946: 1400 khz; 1 kw-D, 250 w-N. Box 106 (37160). (615) 684-1400. Shelbyville Bcstg Corp. (acq 7-10-79). Net: ABC/E, Tenn. Radio. Rep: Southern Spot. Format: MOR, Top-40. ■ Tom Strawn, owner; J. Wayne Rinks, gen mgr; Clint Smith, news dir. ■ Rates: \$4; 4; 4; 4.

**WLJ(AM)**—Dec 2, 1959: 1580 khz; 1 kw-D. Box 7 (37160). (615) 684-1514. Arthur Wilkerson (group owner). Format: C&W. ■ Arthur Wilkerson, own & gen mgr; Jack Totty, stn & coml mgr.

**WYQC(FM)**—May 1, 1962: 102.9 mhz; 100 kw. Ant 510 ft. Box 106 (37160). (615) 684-1400. Shelbyville Bcstg Corp. (acq 9-6-79). Net: ABC/E. Format: Mod country. Spec progs: Farm 1 hr wkly. ■ Tom Strawn, pres; J. Wayne Rinks, gen mgr; Bill Mayo, chief engr. ■ Rates: \$7; 7; 7.

## Signal Mountain

**\*WCSO(FM)**—Sept. 12, 1980: 91.5 mhz, 200 w. Ant 950 ft. Stereo. 4501 Amnicola Highway (37406). (615) 622-6262. Chattanooga State Technical Community College. Net: APR. Format: MOR, educ. Spec progs: Jazz 4 hrs, Broadway shows 2 hrs, ed 18 hrs, farm 4 hrs wkly. ■ Charles W. Branch, pres; Charles McCloy, stn mgr; Bob Riley, opns mgr; Ron Wilson, chief engr.

## Smithville

**WJLE(AM)**—April 11, 1964: 1480 khz; 1 kw-D. Route 1 (37166). (615) 597-4265. Center Hill Bcstg Corp. Rep: Beaver. ■ W. E. Vanatta, pres; Kenneth Smith, gen mgr; Kathy White, prog dir; Jack Atnip, news dir; Alvin Byars, chief engr.

**WJLE-FM**—1970: 101.7 mhz; 3 kw. Ant 195 ft.

## Tennessee, Texas Radio

### Smyrna

**WSVT(AM)**—Aug 1, 1981: 710 khz; 250 w. 214 N. Lowry St. (37167). (615) 459-7777. Smyrna Broadcasting Corp. Format: MOR. ■ Bob Sticht, pres & gen mgr; Jack Bursack, coml mgr; Ron Dini, prog dir; Marion Segars, prom mgr; Jim Gilmore, chief engr. ■ Rates: \$8; 6; 8; —.

### Soddy-Daisy

**WCHU(AM)**—May 23, 1970: 1550 khz; 1 kw-D. Box 996, Chattanooga (37343). (615) 842-4338. Choo-Choo Bcstg Corp. (acq 5-14-82). Rep: PRO. Format: Music of your life, oldies. ■ Charles E. Dunn, pres; Bill Nash, gen mgr; Claire Dunn, prog dir; George G. Hudson, chief engr.

**WCHU-FM**—Licensed to Soddy Daisy. See Chattanooga.

**WEDG(AM)**—Feb 27, 1970: 1240 khz; 1 kw-D, 250 w-N. Box 277, Soddy (37379). (615) 332-6666. Roberta Davis (acq 5-6-81). Net: ABC/I, Tenn Radio. Rep: David Carpenter. Format: C&W, MOR. Spec prog: Farm 2 hrs wkly. ■ Roberta Davis, pres; Roz Davis, gen mgr; Sharon Neighbors, coml mgr; Roberta Davis, prog dir; Roz Davis, chief engr. ■ Rates: \$10; 8; 10; 8.

### Somerville

**WJED(AM)**—Not on air, target date unknown: 1410 khz; 500 w, DA-2. Box F (38068). Fayette County Bcstg Co. Format: C&W.

### South Pittsburg

**WEPG(AM)**—July 9, 1954: 910 khz; 1 kw-D. Box 8 (37380). (615) 837-7577. Marion County Bcstg Svc Inc. (acq 6-1-65). Net: Keystone, APR. ■ Eaton P. Govan Jr, pres & chief engr; Eaton P. Govan III, gen mgr; Jean Milligan, traffic mgr; Dave Daffron, mus & news dir. ■ Rates: \$3.10; 2.60; 2.90; —.

### Sparta

**WSMT(AM)**—April 26, 1953: 1050 khz; 1 kw-D. Route 8, Box 414 (38583). (615) 836-3714. Austin-Thompson Bcstg. (acq 5-8-80). Format: Div. ■ Tollye Wayne Tittsworth, pres & gen mgr & news dir; Joyce Tittsworth, treas; Gordon L. Moore, chief engr.

**WSMT-FM**—Aug 2, 1964: 105.5 mhz; 3 kw. Ant 35 ft. Dups AM 80%.

**WUCR(AM)**—Nov 26, 1971: 860 khz. 1 kw-D. Box 256, Hwy 70 (38583). (615) 738-2256. Athens Bcstg Inc. (acq 6-8-81). Group owner: Steve Snowden. Net: ABC/E. Format: Contemp hit, top-40. Spec prog: Farm 10 hrs wkly. ■ Steve Snowden, pres; Fritz Niggeler, gen & coml mgr; Jerry Caylor, prog, mus & news dir, prom mgr; Austin Stinnett, chief engr. ■ Rates: \$5.50; 5.50; 5.50 —.

### Spring City

**WXQK(AM)**—July 12, 1979: 970 khz, 500 w-D. Box 601 (37379). (615) 365-4567. RA-AD of Spring City. Net: ABC/I. Format: C&W. ■ Lee J. Cooper, pres; Walter Hooper III, gen mgr. ■ Rates: \$4; 3.25; 4; —.

### Springfield

**WDBL(AM)**—July 24, 1950: 1590 khz; 1 kw-D Ant 190 ft. Box 729, Beautiful Signal Hill (37172). (615) 384-5541. Middle Tenn. Enterprises (acq 1-7-70). Net: Tennessee Radio. Net: UPI. Rep: Beaver, Keystone. Format: C&W, Soul. Spec progs: Rel, 10 hrs wkly. ■ H. A. Webster, pres; Walter George, news & sports dir; Chris Allen, mus dir; Jay Alley, chief engr. ■ Rates: \$3.95; —; —; —.

**WDBL-FM**—Aug 31, 1964: 94.3 mhz; 3 kw. Ant 215 ft. Dups AM 65%.

**WSGI(AM)**—Nov. 12, 1980: 1190 khz; 250-w, DA-D. (CP: non-DA.) 5628 South Hillview, Brentwood (37027). (615) 373-2059. Fred Harron. Format: MOR. ■ Fred Harron, pres; Amon X. Throckmorton, gen mgr; Arnold P. Ziffelle, coml mgr; Eustis McCarthy, prog dir; Beatrice Z. Berthramone, mus dir; Elrod P. Suggins,

farm dir; Cullin J. Bingham IV, news dir; Gary Brown, chief engr. ■ Rates: \$5.50; 5.50; 5.50; —.

### Summertown

**\*WUTZ(FM)**—June 1, 1979: 88.3 mhz; 10 w. Ant 200 ft. 156 Drakes Lane (38483). (615) 964-3574. Radio Free Bcstg Co. Format: Prog, New Wave. Spec progs: Reggae 16 hrs, jazz 12 hrs, traditional 12 hrs wkly. ■ Frank Horvath, gen mgr; Jeffrey Keating, mus & prog dir; Mark Long, chief engr.

### Sweetwater

**WDEH(AM)**—1955: 800 khz; 1 kw-D. Box 330 (37874). (615) 337-5025. Sweetwater Radio Inc. (acq 3-3-81). Format: Oldies, C&W. Spec prog: Farm 1 hr wkly. ■ Gene Chrusciel, pres, coml mgr, mus & new dir; Jerry Thomas, prog dir; Lemuel Stephens, chief engr. ■ Rates: \$6; 6; 6; 6.

**WDEH-FM**—Sept 1967: 95.3 mhz; 2.55 kw. Ant 150 ft. Dups AM 100%.

### Tazewell

**WNTT(AM)**—July 1, 1960: 1250 khz; 580 w-D. Box 95 (37879). (615) 626-4203. Caliborne Bcstg Co. Format: Farm, ed, C&W. ■ Hubert Turner, pres; Floyd Turner, gen mgr & prog dir; Blanche Crawford, prom mgr & news dir. ■ Rates: \$3; 3; 3; —.

### Trenton

**WTNE(AM)**—Dec 9, 1966: 1500 khz; 250 w. (CP: Ant 361 ft). Town House Office Bldg. (38382). (901) 855-1500. Trentone Inc. Net: Tenn. Radio. Rep: Beaver. Format: MOR, C&W. Spec progs: Farm 3 hrs, Black 2 hrs wkly. ■ Billy H. Elliott, pres; Deion R. Courtney, gen mgr & chief engr; Jack Walker, sports dir; William Halbrosk, news dir. ■ Rates: \$3.10; 3.10; 3.10; 3.10.

**WTNE-FM**—Aug 1980: 97.7 mhz; 3 kw. Ant 300 ft. Stereo. Rep: TRN. Format: MOR. ■ Jack Walker, prog dir. ■ Rates: \$6; 6; 6; 6.

### Tullahoma

**WBGY(AM)**—Aug 1, 1947: 740 khz; 250 w-D. Westside Dr. (37388). (615) 455-2607. Quin-Abi Bcstg (acq 9-4-75). Net: ABC/C, TRN, CNN 2. Format: All news. ■ Jerry Newton, pres; Lee Solomon, gen mgr; Roger Dotson, sls & prom mgr; Tom Waynick, mus dir; Wayne Thomas, news dir; Don Rhoden, chief engr. ■ Rates: \$5.29; 5.29; 5.29; —.

**WBGY-FM**—July 1, 1962: 93.3 mhz; 100 kw. Ant 631 ft. (CP: Ant 911 ft). Stereo. Prog sep from AM. Format: Adult rock. ■ Rates: \$14; 13; 14; 13.

### Union City

**WALR-FM**—1974: 104.9 mhz; 3 kw. Ant 352 ft. Stereo. Box 602 (38261). (901) 885-2014. Reelfoot Bcstg Inc. Net: ABC/I. Rep: Beaver. Format: MOR, AOR. Spec progs: Farm 8 hrs, gospel 11 hrs wkly. ■ Dale Hendrix, gen mgr; Tara Zipp, coml mgr; David Peacock, chief engr. ■ Rates: \$5; 5; 5; 5.

**WENK(AM)**—Oct 26, 1946: 1240 khz; 1 kw-D, 250 w-N. 1729 Nailling Dr. (38261). (901) 885-1240. WENK of Union City Inc. (acq 1-7-74). Net: RKO, APR. Rep: Keystone, Midsouth Spot Sales. Format: MOR. Spec prog: Farm 5 hrs wkly. ■ WP Burnett Jr, pres; Terry Hailey, VP, gen & coml mgr; Jimmie Lewis, mus dir; James Cawley, news dir; Charles Holland, chief engr. ■ Rates: \$10.60; 8.65; 10.60; 3.50.

### Wartburg

**WECO(AM)**—Aug 31, 1970: 940 khz; 5 kw-D. Box 100 (37887). (615) 346-3900. Morgan County Bcstg Co. Rep: TRN. Format: C&W. ■ Carl Stump, pres & chief tech; Sandi Lavender, gen mgr & news dir. ■ Rates: \$6; 6; 6; 6.

### Waverly

**WPHC(AM)**—Sept 25, 1963: 1060 khz; 1 kw-D. Box 415 (37185). (615) 296-2456. Humphreys County Bcstg Co. Net: APR. Rep: Southern spot sls. Format: C&W. Spec progs: Farm 2 hrs wkly. ■ R.M. McKay Jr, pres & gen mgr; Jerry Twilla, coml mgr; Sharon Ward, prog & news dir; Dave Alan, mus dir; Gary Brown, chief engr. ■ Rates: \$3.80; 3.80; 3.80; —.

**WVRY(FM)**—Co-owned with WPHC(AM). Sept 26, 1972: 104.9 mhz; 3 kw. Ant 300 ft. Prog sep from AM.

Format: Top-40. ■ Rates: \$3.50; 3.50; 3.50; —.

### Waynesboro

**WNBG(AM)**—Jan 31, 1970: 1400 khz; 1 kw-D, 250 w-N. Box 386 (38485). (615) 722-3631. CESR Radio Inc. (acq 5-16-80). Net: Tennessee Radio. Rep: Keystone, Beaver. Format: C&W. Spec progs: Farm 1 hr, rel 15 hrs wkly. ■ O.H. Freeland, pres; Lisa Nutt, gen mgr; news & PR dir; Lesford; Kathy Johnson, prog & mus dir; Regina Leford, asst mgr-sec; Jerry Mathis, chief engr. ■ Rates: \$4.05; 4.05; 4.05; 4.05.

### White Bluff

**WBDX(AM)**—July 18, 1982: 1030 khz; 1 kw-D, 250 w-N, DA-N. Box 489 (37187). (615) 797-2222. Dickson County Radio Inc. Format: C&W. ■ Richard Albright, pres & coml mgr; Bob Wicks, prog dir & chief engr. ■ Rates: \$4; 4; 4; 4.

### Winchester

**WCDT(AM)**—March 8, 1948: 1340 khz; 1 kw-D, 250 w-N. Box 340 Old Cowan Hwy (37398). (615) 967-2201. Franklin County Radio & Bcstg Co. Inc. (acq 8-1-56). Net: Tennessee Radio. Rep: Mid-South Spot Sls. Format: Prog country. Spec progs: Farm 15 hrs, oldies 6 hrs wkly. ■ Francis V. Frassrand, pres; Jack W. Vineyard, gen mgr; Al Tipps, coml mgr & prog dir; Tom Wiseman, chief engr. ■ Rates: \$4.50; 4.50; 4.50; 4.50.

### Woodbury

**WBRY(AM)**—Oct 24, 1963: 1540 khz; 500 w-D. Box 7 (37190). (615) 563-2313. Tenn. Valley Bcstg Corp. (acq 9-7-74). Net: APR, Tenn. Radio. Format: Relig, C&W. Spec prog: Farm 3 hrs wkly. ■ Frank A. Woods, pres; Billy Allen, gen mgr; Lou Goins, prog dir; John Key, mus dir; Mary Jane Chrismon, news dir; Homer Wilson, chief engr.

## Texas

### FM FREQUENCY SEARCH \$200

Also reasonable rates on FM drop-in petitions, new station applications, and site change filings.

Visa/Mastercard Accepted

### BROADCAST PLANNING SERVICE

P.O. Box 42, Greenwood, Arkansas 72936  
501-441-0555 or 501-996-2254

### Abilene

**KBER(AM)**—Aug 29, 1962: 1560 khz; 500 w-D, DA-D. Box 473 (79604). (915) 677-7225. Dynamic Bcstg Co. (acq 4-1-82). Net: ABC/I. Rep: Masla. Format: Easy Istng, nostalgia. ■ David Boyll & Lloyd Mynatt, ptrns; Bruce Wayne, prog dir; Tim Graham, news dir; Mark Mims, chief engr. ■ Rates: \$10; 8; 10; 8.

**KFMN(FM)**—Co-owned with KBER(AM) April 30, 1961: 107.9 mhz; 100 kw. Ant 285 ft. Stereo. Prog sep from AM. Net: ABC/FM. Rep: Buckley. Format: Top-40. ■ Chuck Roberts, prog dir; Bruce Denton, prom coord; Debbie Ellicott, news dir; W.H. Miller, chief engr. ■ Rates: \$9.70; 9.70; 9.70; 9.70.

**KEAN(AM)**—June 15, 1957: 1280 khz; 500 w-D, DA. Box 3098 (79604). (915) 676-7711. Taylor County Bcstg Inc. (acq 12-2-77). Net: MBS. Rep: PRO, Riley. Format: Modern country. ■ J. D. Osburn, pres; Rusty Reynolds, VP; Ben Springer, gen mgr; Terri Guffey, coml mgr; George Owens, prog dir; Greg Beatty, mus dir; Ron McCandlis, prom mgr; Hank Lanlanais, chief engr. ■ Rates: \$22; 18; 22; 14.

**KEAN-FM**—July 1, 1969: 105.1 mhz; 100 kw. Ant 810 ft. Stereo. Dups AM 25%.

**\*KGNZ(FM)**—March 9, 1981: 88.1 mhz; 3.1 kw. Ant 71 ft. Stereo. Box 2424 (79604). (915) 529-3000. Christian Bcstg Co. Format: Contemp Christian. ■ Larry Jack Hill, pres; Kevin Grady, gen mgr, prog & mus dir; Tom Dolan, chief engr.

**KORQ(FM)**—Listing follows KWKC(AM).



**KRBC(AM)**—Oct 1, 1936: 1470 khz; 5 kw-D, 1 kw-N, DA-2. Box 178, 4510 S. 14th (79604). (915) 692-4242. Radio Abilene Inc. (acq 7-1-63). Net: ABC/C. Rep: McGavren-Guild. Format: MOR. Spec progs: Farm 7 hrs, Span 2 hrs, wkly. ■ Bill Fox, pres & gen mgr; Bob Test, coml mgr; Len Johnson, opns admin; John Blackwell, mus dir; Downing Bolls, news dir; J.W. Margrove, chief engr. ■ Rates: \$30; 20; 25; 15.

**KWKC(AM)**—June 19, 1948: 1340 khz; 1 kw-D, 250 w-N, DA-1. 2449 S. Treadaway (79604). (915) 673-2545. Adams-Shelton Communications (acq 12-23-80). Net: NBC, TSN. Rep: Hillier, Newmark & Wechsler. Format: C&W. Spec prog: Farm 3 hrs wkly. ■ Keith Adams, pres; Terry L. Bettis, gen mgr; Dave Martin, coml mgr; Kevin Wasner, mus dir; Randy Wyles, new dir; Gary Smith, chief engr. ■ Rates: \$14; 12; 14; 12.

**KORQ(FM)**—Co-owned with KWKC(AM). September 1974: 100.7 mhz; 100 kw. Ant 1,260 ft. Prog sep from AM. stereo. ■ Mark Connell, coml mgr; Pat Whitehead, prog & mus dir. ■ Rates: \$15; 13; 15; 11.

## Alamo

**KJAV(FM)**—Aug 17, 1980: 104.9 mhz; 3 kw. Ant 260 ft. Rt. 1, Box 55B (78516). (512) 787-6521. Lonnie M. Horton. Format: Relig. Spec progs: Sp 24.5 hrs wkly. ■ Lonnie M. Horton, pres, gen & coml mgr, prog dir & chief engr; Doris Horton, mus dir. ■ Rates: \$9.50; 8.50; 9.50; 8.50.

## Alamo Heights

**KCCW(AM)**—See Terrell Hills.

**KDRY(AM)**—Nov 8, 1963: 1100 khz; 2.5 kw-D, 1 kw-N, DA-N. 8100 Roughrider Suite 202, Box 34478 (78223). (512) 655-7757. National Enterprises Inc. Format: Relig. ■ Dr. Sam Morris, pres; Sam Morris Jr, gen mgr; M. Wade, chief engr. ■ Rates: \$7; 7; 7.

## Alice

**KBIC(FM)**—Jan 1, 1974: 102.3 mhz; 3 kw. Ant 300 ft. Stereo. 1610 E. Main St. (78332). (512) 664-4356. Alice Bcstg Corp. (acq 2-2-82). Net: TSN. Format: C&W. ■ C. Herb Skoog, pres; Tommy Thompson, gen mgr; Diana Thompson, coml mgr. ■ Rates: \$5.35; 4.80; 5.35; 4.80.

**KOPY(AM)**—1947: 1070 khz; 1 kw-U, DA-N. Box 731 (78332). (512) 664-4322. Jefco Enterprises Inc. (acq 8-1-81). Net: APR, MBS. Rep: Miller Co. Format: C&W. ■ Earle Fletcher, pres; Royce McGaughey, gen mgr; Mike Carr, prog & mus dir; Glenn Cunningham, news dir; Paul McKaig, chief engr. ■ Rates: \$14; 11; 14; 9.50.

**KDSI(FM)**—Co-owned with KOPY(AM). Jan 20, 1976: 92.1 mhz; 3 kw. Ant 300 ft. Prog sep from AM. Stereo. Net: Span Info Svc. Format: Span. ■ Armando Pena Jr, prog & mus dir; Armando Pena Sr, news dir. ■ Rates: \$13; 10; 13; 9.

## Alpine

**KVLF(AM)**—Feb 27, 1947: 1240 khz; 1 kw-D, 250 w-N. 500 Hendryx Ave. (79830). (915) 837-2144. Big Bend Bcstrs (acq 1950). Net: MBS. Rep: Busby, Finch, Latham & Widman. Format: Div. Spec prog: Farm 2 hrs, class 4 hrs, Sp 11 hrs, wkly. ■ Gene Hendryx, pres; Ray Hendryx, gen mgr, prog, mus & news dir; Janice Harvey, coml & prom mgr; Sherman Newsom, chief engr. ■ Rates: \$5; 5; 5; 5.

## Alvin

**\*KACC(FM)**—91.3 mhz; 800 w. Ant 117 ft. Stereo. 3110 Mustang Rd. (77511). (713) 331-6111. Alvin Community College. Format: Educational, Diversified. ■ Cathy Forsythe, gen mgr.

**KTEK(AM)**—November 1981: 1110 knz; 500 w-D, DA. Box 1110 (77511). (713) 388-1110. Brazoria Bcstg Co. Net: Texas State Network. Format: MOR. ■ A.J. Huffman, pres; Paul V. Webber, gen mgr; Lloyd Persons, prog dir; Ed Roberts, chief engr.

## Amarillo

**\*KACV-FM**—March 15, 1976: 89.9 mhz; Net: MBS. Format: AOR, class, jazz. ■ Donald Ford, gen mgr.

**KDJW(AM)**—1946: 1010 khz; 5 kw-D, 500 w-N, DA-2. 5200 Amarillo Blvd E. (79107). (806) 372-6543.

Walton Communications Inc. Group owner: John Walton Stns. Net: APR. Rep: HR/Stone Inc. Format: C&W. ■ John B. Walton, pres; George Schmidt, gen mgr; Steve Pingel, sis mgr; John Fulton, prog dir; Kris Carpenter, mus dir; Doc DeWeese, news dir; Donald Freestone, chief engr. ■ Rates: \$10; 10; 10; 8.

**KBUY-FM**—Co-owned with KDJW(AM). March 1946: 94.1 mhz; 54 kw. Ant 700 ft. Progs sep from AM. Format: C&W. ■ Nancy Allen, prog mgr & mus dir.

**KGNC(AM)**—May 19, 1922: 710 khz; 10 kw-U, DA-2. Box 710 (79189). (806) 355-9801. Stauffer Communications Inc. (group owner). Net: CBS, MBS. Rep: Katz. Format: MOR, farm, C&W. ■ Jerry Holley, VP; Royce Bodiford, gen mgr; Jackie Reid, sales mgr; John Dawson, prog dir; Chuck Wieger, news dir; Henry White, chief engr. ■ Rates: \$23; 21; 23; 16.

**KGNC-FM**—Dec 24, 1958: 97.9 mhz; 45 kw. Ant 1,290 ft. (CP: 100 kw, Ant 1,282 ft.). Dupls AM 10%. Stereo. Net: NBC. Rep: Katz. Format: Btfl mus. ■ Rates: \$23; 21; 23; 15.

**KHBQ(AM)**—See Canyon.

**KIXZ(AM)**—June 1947: 940 khz; 5 kw-D, 1 kw-N, DA-2. 1703 Avondale (79106). (806) 355-9777. Mel Tillis Communications Inc. (acq 3-19-79). Net: ABC/I, APR. Rep: Blair Radio. Format: C&W. ■ Mel Tillis, pres; Richard Haines, gen mgr; Dugg Collins, prog dir; Bob Sherwood, mus dir; Tom Higley, news dir; Ted Green, chief engr. ■ Rates: \$22; 19; 22; 19.

**KYTX-FM**—Co-owned with KIXZ(AM). October 1979: 98.7 mhz; 100 kw. Ant 480 ft. Prog sep from AM. Stereo. Format: Prog. ■ Rates: \$16; 13; 16; 13.

**KPUR(AM)**—Aug 1, 1939: 1440 khz; 5 kw-D, 1 kw-N, DA-N. Box 30,000 (79120). (806) 374-1637. Lone Star Bcstg Co. (acq 1-1-58). Net: APR. Rep: McGavren-Guild. Format: Top 40. ■ Charlie B. Jordan, pres; Jay Speegle, gen & coml mgr; Ron Chase, prog dir; Randy Sherwyn, mus dir; Barry King, news dir; Melvin Rauh, chief engr. ■ Rates: \$18; 15; 17; 15.

**KQIZ(AM)**—Sept 15, 1955: 1360 khz; 500 w-D. Box 7488 (79109). (806) 353-6663. Wiskes/Abaris Communications (acq 12-15-78). Texas State Network. Rep: Selcom. Format: Big band. ■ John P. Higgins, pres; Mike Fox, gen mgr; Browning Lloyd, coml mgr; Steve Stucker, prog & mus dir. ■ Rates: \$15; 11; 13; —

**KQIZ-FM**—November 1976: 93.1 mhz; 71 kw. Ant 160 ft. Stereo. Box 7488 (79109). (806) 353-6663. Net: RKO. Format: Top-40. ■ Rates: \$25; 17; 23; 14.

**KWAS(FM)**—March 11, 1976: 101.9 mhz; 100 kw. Ant 730 ft. Stereo. 810 N. Pierce (79107). (806) 372-4444. Good News Bcstg Co. (group owner; acq 2-2-76). Net: MBS. Format: Christian. ■ Gary L. Acker, owner & gen mgr; Kelli Bullard, opns mgr; Weldon Irion, chief engr.

**KZIP(AM)**—Sept 15, 1955: 1310 khz; 1 kw-D. Box 7930 (79109). (806) 359-8561. Denning Bcstg Group Inc. (acq 1-78). Net: UPI. Rep: Jack Masla & Co. Format: Rock & roll. Spec progs: Span 4 hrs wkly. ■ Dana Denning, pres; Ken Williams, gen mgr; Danley West, coml mgr; Dale Miller, prog & mus dir; Jerry Hickman, chief engr. ■ Rates: \$15; 13; 15; —.

## Andrews

**KACT(AM)**—Jan 12, 1955: 1360 khz; 1 kw-D. Drawer 308 (79714). (806) 523-2845. Zia Bcstg Co. (acq 5-25-76). Net: Continental News Service. Rep: Paul Miller. Format: Relg, talk, C&W. Spec progs: Farm 5 hrs wkly. ■ Lonnie Allwup, pres; Don Hightower, gen mgr; Johnny Sharp, prog dir; Jimmy Davis, coml mgr; John Roberts, news dir; Randy Hays, chief engr. ■ Rates: \$3.25; 3.25; 3.25; —.

**KACT-FM**—1980: 105.5 mhz; 3 kw. Ant 210 ft. Box 1907, Clovis, N.M. (88101). Format: Standard pops.

## Arlington

**KWJS(FM)**—April 1949: 94.9 mhz; 100 kw. Ant 717 ft. Stereo. 2216 S. Cooper (76013). (817) 265-3101. Jimmy Swaggart Evangelistic Assn. (group owner; acq 6-11-76). Net: APR. Format: Relig. ■ Jimmy Swaggart, pres; Jack Rabito, gen mgr; Dave Jackson, mus & prog dir; Buddy Rose, coml mgr; Barbara Bates, traffic dir; Phil Lawrence, news dir; John Allison, chief engr. ■ Rates: \$25; 25; 25; 25.

## Athens

**KBUD(AM)**—May 17, 1948: 1100 khz; 1 kw-D. Box 309 (75751). (214) 675-2277. Henderson County Bcstg Co. Net: Texas State. Format: C&W.

## Atlanta

**KALT(AM)**—Oct 18, 1950: 900 khz; 1 kw-D. Box 858 (75551). (214) 796-2817. Ark-La-Tex Bcstg Co. (acq 1974). Net: MBS. Rep: Keystone. Format: MOR. ■ David A. Womack, pres; David A. Womack Jr, gen mgr; Jeane Wright, coml mgr & news dir; George Womack, prog dir; Dick Wetherbee, chief engr. ■ Rates: \$4.40; 4.40; 4.40; —.

**KPYN(FM)**—Co-owned with KALT(AM). Dec 22, 1978: 99.3 mhz; 6 kw. Ant 275 ft. Stereo. Prog sep from AM. Format: Btfl mus. ■ Rates: \$4.85; 4.85; 4.85; 4.85.

## Austin

**KASE(FM)**—Listing follows KVET(AM).

**\*KAZI(FM)**—Not on air; target date unknown: 88.7 mhz; .15 kw. Ant 1,119 ft. (CP: 1.6 kw. Ant 350 ft.). c/o Dr. John Warfield, 5505 Pendleton Lane (78723). Austin Community Radio.

**KCSW(FM)**—Listing follows KNOW(AM).

**KHFI-FM**—1950: 98.3 mhz; 1.3 kw. Ant 420 ft. Stereo. 1219 W. 6th St. (78703). (512) 474-9233. Central Texas Bcstg Inc. (acq 7-25-80). Net: RKO. Rep: Christal. Format: Top 40. ■ Richard Oppenheimer, pres & gen mgr; Peter Stewart, prog dir; Bill McKay, coml mgr; Paul Dudeck, chief engr. ■ Rates: \$70; 65; 70; 65.

**KIXL(AM)**—Aug 8, 1959: 970 khz; 1 kw-D, DA. 1018 W. 11th (78703). (512) 477-9926. Austin Bcstg Corp. Net: ABC/E. Format: Relig. ■ Richard Oppenheimer, pres & gen mgr; Gene Bender, coml mgr; Dave Jones, prog dir. ■ Rates: \$10; 10; 10; 10.

**KLBJ(AM)**—1939: 590 khz; 5 kw-D, 1 kw-N, DA-N. 910 Brazos (78701). (512) 474-6543. The LBJ Co. (group owner; acq 1943). Net: CBS, MBS. Rep: Eastman Radio. Format: Talk, news. ■ Donald Thomas, pres; E.A.W. Smith, gen mgr; Martha Brewster, coml mgr; Paul Pryor, prog dir; Frankie Rodriguez, news dir; Bryan King, chief engr.

**KLBJ-FM**—1960: 93.7 mhz; 100 kw. Ant 1,725 ft. Prog sep from AM. Stereo. Format: AOR. ■ T. Watkins, coml mgr.

**\*KMFA(FM)**—January 1967: 89.5 mhz; 6.5 kw. Ant 880 ft. Stereo. 3001 N. Lamar, Suite 100 (78705). (512) 476-5632. Capitol Bcstg Assn. Format: Classcl. ■ John N. Eddins Jr, gen mgr; Leonard Masters, prog dir; Tom B. Morris, chief engr.

**KNOW(AM)**—1922: 1490 khz; 1 kw-D, 250 w-N. Box 2197, 1907 N. Lamar (78768). (512) 477-9841. KNOW Radio Inc. (group owner; acq 12-4-81). Net: ABC/I. Rep: McGavren-Guild. Format: MOR. ■ Bob Joseph, prog dir; Gary Bond, news dir; Gil Garcia, chief engr. ■ Rates: \$27; 17; 27; 9.50.

**KEYI(FM)**—(San Marcos) Co-owned with KNOW(AM). 1971: 103.7 mhz; 100 kw. Ant 580 ft. Stereo. (512) 477-6375. Net: ABC/FM. Format: Adult contemp. ■ Rates: \$29; 27; 29; 19.

**KOKE(AM)**—Aug 12, 1958: 1370 khz; 1 kw-D. Box 1208 (87676). (512) 454-2561. KOKE Inc. (acq 8-63). Net: Span Info Svc. Rep: Selcom. Format: Span. ■ Jim Ray, VP & gen mgr; Scott Gillmore, sis mgr; Martin Rosales, opns mgr; Joe Morales, prom mgr; Annette Riggio, news dir; Kevin Stone, chief engr.

**LAUREN A. COLBY**  
301-663-1086  
**COMMUNICATIONS ATTORNEY**  
Prompt Attention To All  
FCC Matters

## Texas Radio

**KOKE-FM**—Jan 5, 1968: 95.5 mhz; 10 kw. Ant 265 ft. Stereo. Box 1208 (78767). (512) 454-2561. KOKE Inc. (acq 8-63). Rep: Selcom. Format: C&W. ■ Iva Lea Barton, chmn; Bob McDonald, sls mgr; Mike Richardson, opns mgr; Tim Williams, mus dir; Megan Bishop, prom mgr; James Napier, news dir.

**KPEZ(AM)**—Aug 13, 1976: 102.3 mhz; 741 w. Ant 550 ft. Stereo. 121 East 8th St., Suite 11 (78701). (512) 478-5699. Clear Channel Communications Inc. (group owner; acq 7-15-82). Format: Btfl mus. ■ L. Lowry Mays, pres; Stan Webb, gen mgr; Steve Freeman, chief engr. ■ Rates: \$40; 40; 40.

**\*KUT(FM)**—Nov 10, 1958: 90.5 mhz; 100 kw. Ant 680 ft. Stereo. Communication Bldg B, U. Texas (78712). (512) 471-1631. U. of Texas. Net: ABC/E, NPR. Format: Div, class, jazz. Spec prog: Sp 10 hrs wkly ■ William S. Giorda, gen mgr; Howard Lenett, prog dir; Neena Selig, prom mgr; Kevin Meyer, current affrs dir; Glenn Sawyer, chief engr.

**KVET(AM)**—1946: 1300 khz; 5 kw-D, 1 kw-N, DA-2. Box 380 (78767). (512) 474-1300. KVET Bcstg Inc. (acq 7-1-65). Net: APR. Rep: Katz. Format: C&W. ■ Roy Butler, pres; C. Ronald Rogers, gen mgr; Otis Dunagan Jr., coml mgr; Bill Mayne, prog dir; Jim McNabb, news dir; Wayne Hardin, chief engr.

**KASE(FM)**—Co-owned with KVET(AM). March 30, 1969: 100.7 mhz; 100 kw. Ant 2,000 ft. Stereo. Prog sep from AM. Format: Mod country.

### Ballinger

**KRUN(AM)**—August 1947: 1400 khz; 1 kw-D, 250 w-N. Box 351 (76821). (915) 365-3544 & 754-4136. Central West Bcstg Co. (acq 1-1-53). Net: Texas State. Rep: Milam Cowart. Format: MOR, farm. Spec prog: Spanish 4 hrs wkly. ■ Dean Smith, pres & gen mgr; Jo Ann Barta, office & coml mgr; Pam Connor, news dir; Lynn Smith, prog dir & chief engr.

**KRUN-FM**—August 1977: 103.1 mhz; 3 kw. Ant 300 ft. Stereo. Box 103 (76821). (915) 365-5500. Net: Texas State. Rep: Milam Cowart. Format: C&W. ■ Sue Barkley, gen mgr.

### Bandera

**KQRK(FM)**—July 11, 1981: 98.3 mhz; 3 kw. Ant 300 ft. (CP: 2 kw, Ant 264 ft.). Rt. 3 Box 586 (78003). (512) 796-3141. Paloma Blanca Bcstg Corp. Net: Texas State Network. Format: Div. ■ John A. Pedraza, pres; Patricia A. DeWerff, gen mgr. ■ Rates: \$8; 7; 8; 6.

### Bay City

**KIOX(AM)**—Aug 1, 1947: 1270 khz; 1 kw-D, 250 w-N. DA-D. Box 1391 (77414). (713) 245-4642. John George Long. Net: MBS. Format: C&W (day), Top-40 (night). Spec prog: Farm 7 hrs. Span 8 hrs wkly. ■ Marie Mulligan, stn mgr; Ann Baker, coml mgr; Brad Weiss, news dir; Joe Siptak, mus dir; Harry E. Wirth, chief engr. ■ Rates: \$9.05; 7.70; 9.05; 7.70.

### Baytown

**KBUK(AM)**—1947: 1360 khz; 1 kw-U, DA-2. Box 419 (77520). (713) 424-5531 G & K Bcstrs Inc. (acq 1-78). Net: APR. Rep: Riley. Format: C&W. ■ Ray Lacey, VP, gen & coml mgr; Bob Parker, prog dir & prom mgr; Glen Richards, mus dir; Nancy Shoening, news dir; Chuck McLeod, chief engr. ■ Rates: \$25; 20; 25; 15.

### Beaumont

**KALO(AM)**—May 1, 1947: 990 khz; 1 kw-U, DA-1. Box 3231 (77704). (713) 833-0774. Spindletop Bcstg Inc. (acq 4-1-82). Net: Natl Black. Rep: Selcom. Format: Black. ■ F. Wayne Courtney, pres & gen mgr; Rudy Green, prog & mus dir; Joe Mims, sls mgr; FM. Turner, news dir; Kent Fox, chief engr. ■ Rates: \$23; 18; 23; 13.

**KZZB(FM)**—Co-owned with KALO(AM). Feb 1, 1966: 95.1 mhz; 100 kw. Ant 500 ft. Stereo. (713) 898-2568. Prog sep from AM. Net: ABC/FM. Rep: Selcom. Format: Top-40. ■ Dennis Gros, stn mgr; John Poche, sls mgr;

Mike Murphy, prog dir; Mike Angel, mus dir; Cody Micheale, news dir. ■ Rates: \$22; 19; 22; 16.

**KAYC(AM)**—1938: 1450 khz; 1 kw-D, 250 w-N, DA-1. Box 870 (77704). (713) 833-9421. Texas Coast Bcstrs of Beaumont Inc. (acq 6-1-62). Group owner: Texas Coast Bcstrs Inc. Net: ABC/E. Rep: HR/Stone. Format: MOR. ■ David Morris, pres; Vesta Brandt, gen & coml mgr; Gary Garrison, news dir; Jim Long, chief engr. ■ Rates: \$16; 13; 16; 8.

**KAYD(FM)**—Co-owned with KAYC(AM). 1948: 97.5 mhz; 50 kw. Ant 320 ft. Stereo. Format: C&W. ■ Bob Shannon, prog dir. ■ Rates: \$24; 17; 24; 9.

**KLVI(AM)**—1924: 560 khz; 5 kw-U, DA-N. Box 5488 (77706). (713) 838-3911. KLVI Radio Inc. (acq 10-1-79). Group owner: Hicks Communications Inc. Net: ABC/I, UPI. Rep: Torbet Radio. Format: C&W. Spec prog: Farm 8 hrs wkly. ■ R. Steven Hicks, pres; Michael Byrd, VP & gen mgr; Mark A. Kiester, VP-mktg; Mickey Ashworth, VP-opns; Al Caldwell, opns dir; Candye Dodson, prom mgr; Jack Pieper, news dir; Steve Sandlin, chief engr. ■ Rates: \$45; 33; 34; 20.

**KQXY(FM)**—Sept 1966: 94.1 mhz; 69 kw. Ant 600 ft. (CP: 100 kw. Ant 600 ft.). Stereo. Air-Waves (acq 7-29-76). Net: NBC. Format: Btfl mus. ■ Lamar Simmons, pres; Jim McCullough, gen mgr; Jim Schulke, mus dir; Richard Ryley, chief engr. ■ Rates: \$ 13.50; 13.50; 13.50; 13.50.

**KTLK(AM)**—July 1947: 1380 khz; 1 kw-D, DA-D. Box 6067 (77705). (713) 842-2210. Pyle Communications of Beaumont Inc. (acq 2-16-81). Group owner: Pyle Communications. Net: ABC/C, APR, MBS. Rep: Roslyn Radio. Format: C&W. ■ Jerry Snyder, pres & gen mgr; Bill Demore, coml mgr; O.G. King, prog dir; Lettie Lanza, news dir; Ken Wilson, chief engr. ■ Rates: \$10; 10; 10; —.

**KWIC(FM)**—Co-owned with KTLK(AM) July 10, 1967: 107.9 mhz; 100 kw. Ant 250 ft. Stereo. Net: ABC/C. Format: Adult contemp. ■ Mike Monday, prog dir; Paul Gautier, mus dir. ■ Rates: \$18; 16; 18; 16.

**\*KVLU(FM)**—1974: 91.3 mhz; 40 kw. Ant 450 ft. Stereo. 4400 Port Arthur Road (77710). Lamar University. Net: NPR. Format: Class, jazz, drama. Spec prog: Sp 11 hrs wkly. ■ George Beverley, gen mgr; Darrell Brogdon, prog dir; Joanne Scarborough, prom mgr; Richard Arsenault, chief engr.

**KWIC(FM)**—Listing follows KJET(AM).

**KYKR-FM**—See Port Arthur.

**KZZB(FM)**—Listing follows KALO(AM).

### Beeville

**KIBL(AM)**—Oct 20, 1949: 1490 khz; 1 kw-D, 250 w-N, DA-1. Box 700 (78102). (512) 358-1490. Wacker Bcstg Corp. (acq 11-1-79). Net: UPI, Texas State Network, Spanish Information Service Network. Rep: Paul Miller. Format: Span. ■ Ed Lovelace, pres; Ruben Cavazos, gen mgr; Joan Lovelace, VP; Dorothy Burwick, coml mgr; Joe Hernandez, prog dir; Ruben Montez, mus dir; Jim Patterson, news dir; Stan Henderson, chief engr. ■ Rates: \$11; 8; 9; 8.

**KCWW(FM)**—Co-owned with KIBL(AM). Dec 12, 1976: 104.9 mhz; 3 kw. Ant 300 ft. Prog sep from AM. Stereo. Net: Texas State Network, Texas State Agribusiness Network. Format: C&W, farm. ■ Daniel Thompson, prog dir.

### Bellville

**KACO(AM)**—Aug 8, 1974: 1090 khz; 250 w-D. Box 100 (77418). (713) 865-3652. J. Lee & Dinah L. Ditter. Net: MBS. Rep: Keystone, Paul Miller. Format: C&W. Spec progs: Black 1 hr, farm 14 hrs wkly. ■ J. Lee Ditter Jr., pres; Dinah L. Ditter, gen & prom mgr; Jay Sorrentino, news dir.

### Belton

**KTON(AM)**—Dec 1, 1961: 940 khz; 1 kw-D, DA. Box 240 (76513). (817) 939-3738. Belton Bcstrs Inc. (acq 3-8-66). Group owner: Sigmor. Net: ABC/I. Format: C&W. ■ Tom E. Turner, pres; James Sims, gen mgr; Jack Thompson, coml mgr; Bob Kirby, prog dir; Mark Hendrix, mus dir; Art Sinclair, news dir; Carl Knelly, chief engr. ■ Rates: \$16; 13; 16; 8.50.

**KTON-FM**—April 25, 1970: 106.3 mhz; 950 w. Ant 490 ft. Stereo. Prog dups AM 95%.

### Big Lake

**KWGH(AM)**—May 16, 1958: 1290 khz; 1 kw-D. First & Florida (76932). (915) 884-2828. Dithot Bcstg (acq 4-1-80). Net: TSN. Rep: Keystone; Riley. Format: C&W. Spec prog: Farm 1/2 hr, Sp 7 hrs wkly. ■ Marvin G. Schwartz, pres; Jason C. Allen, stn & sls mgr.

### Big Spring

**KBST(AM)**—Dec 23, 1936: 1490 khz; 1 kw-D, 250 w-N. Box 1632 (79720). (915) 267-6391. Snider Corp. (acq 10-11-59). Net: ABC/C, Texas State. Rep: Riley, Masia. Format: MOR. Spec progs: Farm 2 hrs wkly. ■ B. Winston Wrinkle, pres & gen mgr; David Wrinkle, coml mgr; Tom Wall, prog dir; George Franklin, chief engr; China Long, news dir. ■ Rates: \$13.50; 10.50; 13.50; 8.25.

**KBVG(AM)**—1949: 1400 khz; 1 kw-D, 250 w-N. Box 1713 (79720). (915) 263-7326. Giraffe Communications Inc. (acq 4-8-81). Net: ABC/I. Rep: Savalli & Schutz, Milan & Cowart. Format: Modern country. Spec prog: Farm 6 hrs wkly. ■ Dick Fields, pres & gen mgr; Bob Taylor, coml mgr; John Sanders, prog dir & chief engr; Brian Scott, mus dir; Si Roberts, opns mgr; Bill Hughes, news dir. ■ Rates: \$10; 9.25; 10; 3.25.

**KHEM(AM)**—Sept 11, 1956: 1270 khz; 1 kw-D. Box 750 (79720). (915) 267-4121. Big Spring Bcstg (acq 8-1-82). Net: MBS. Format: C&W. Spec prog: Span 3 hrs wkly. ■ David Trusty, gen mgr; Don Niccum, prog dir; Brandy Smith, opns mgr; Kami Collins, news dir; Keith Jacobs, chief engr. ■ Rates: \$10; 10; 10; 10.

**KWKI(FM)**—Co-owned with KHEM(AM). 1961: 95.3 mhz; 1.8 kw. Ant 300 ft. Prog sep from AM. Stereo. Net: MBS. Format: Top-40. ■ Rates: \$10; 9; 10; 9.

### Bishop

**KFLZ(FM)**—June 15, 1980: 3kw. Ant 300 ft. Stereo. 110 E. Main (78343). (512) 584-2915. Cismek Inc. Rep: Lotus. Format: Sp. ■ Joe A. Cisneros, pres, gen mgr & mus dir; D.K. Meek, gen & coml mgr & chief engr; Saul Zamora, news dir. ■ Rates: \$12; 10; 12; 10.

### Boerne

**KNCI(AM)**—May 10, 1982: 1500 khz; 250 w. Box 289 (78006). (512) 249-2076. Hart Bdstg Co. Inc. Net: TSN. Format: C&W. Spec prog: Polka 3 hrs wkly. ■ Larry Tschirhart, pres, gen mgr, prog & mus dir, chief engr; Tami Hurt, coml mgr; Jack Feighner, news dir. ■ Rates: \$7; 7; 7; —.

### Bonham

**KFYN(AM)**—May 1948: 1420 khz; 250 w-D. Box 248 (75418). (214) 583-3151. Bonham Bcstg Co. (acq 11-28-75). Net: TSN. Format: Div. Spec progs: Farm 6 hrs, relig 6 hrs wkly. ■ Roy Floyd, pres & gen mgr; Bill Bennett, prog dir; Mary Lou Dansby, prom mgr; Joe Johnson, chief engr. ■ Rates: \$6.15; 5.20; 6.15; —.

**KFYZ-FM**—Co-owned with KFYN(AM). Nov 1, 1979: 98.3 mhz, 3 kw. Ant 300 ft. Prog dups AM 50%.

### Borger

**KBBB(AM)**—November 1957: 1600 khz; 5 kw-D, DA. Box 1478 (79007). (806) 273-7575. Spivey Bcstg Inc. (acq 2-9-81). Net: MBS. Rep: Riley, PRO. Format: C&W. ■ Gardner (Web) Webers, gen mgr; John Fulton, prog dir; Billy Shelton, mus dir; Jimmy Spiegler, prom mgr; Ray J. Melton, news dir; Wayne Clonts, chief engr.

**KDKQ(FM)**—Co-owned with KBBB(AM). March 1975: 104.3 mhz; 26 kw. Ant 180 ft. (806) 273-7576. Stereo. Format: Top 40. ■ Rates: \$5.80; 5.80; 5.80; 5.80.

**KQTY(AM)**—Jan 10, 1947: 1490 khz; 1 kw-D, 250 w-N. Box 165 (79007). (806) 273-7533. Zia Bcstg. (acq 12-1-79). Net: ABC/C. Format: Top-40. ■ Lonnie D. Allsup, pres; Bob Schneider, gen mgr; Jim Wilson, prog dir; Kris Morgan, mus dir; Mike Williams, prod dir; Joann Mitchell, news dir. ■ Rates: \$7.30; 7.30; 7.30; 7.30.

### Bowie

**KBAN(AM)**—May 29, 1959: 1410 khz; 500 w-D, DA. Box 1080 (76230). (817) 872-2288. Bowie-Nocona Bcstg Co. (acq 9-20-78). Net: TSN. Rep: Riley, PRO. Format: C&W, relig, talk. Spec prog: Farm 5 hrs wkly. ■ Everett Mason, pres, gen, coml & prom mgr; Billy Jon



Etter, prog, mus & news dir; Peter Jordan, chief engr. ■ Rates: \$6; 6; 6; —.

## Brady

**KIXV(FM)**—Listing follows KNEL(AM).

**KNEL(AM)**—December 1935: 1490 khz; 1 kw-D, 250 w-N. Box 630 (76825). (915) 597-2119. Radio Brady Inc. (acq 6-1-70). Net: Texas State. Rep: Riley; PRO. Format: C&W. Spec prog: Farm 5 hrs wkly. ■ Ed Keeling Jr., pres & gen mgr; Edsel Malmstrom, chief engr. ■ Rates: \$6.75; 6.15; 6.75. 6.15.

**KIXV(FM)**—Co-owned with KNEL(AM). Aug 21, 1979: 95.3 mhz; 3 kw. Ant 300 ft. 117 S. Blackburn St. (76825). Net: UPL. Rep: Riley; PRO. Format: MOR. ■ Rates same as AM.

## Breckenridge

**KROO(FM)**—Aug 1, 1982: 93.5 mhz; 3 kw. Ant 268 ft. Stereo. Suite 702, Texas American Tower (76024). (817) 559-6856. Breckenridge Bcstg Co. Net: TSN. Format: MOR. Spec prog: Farm 6 hrs wkly. ■ Richard Whitworth, gen mgr & chief engr; Kenny Parrish, coml mgr; Russ Wristen, prog dir.

**KSTB(AM)**—September 1947: 1430 khz; 1 kw-D. Route 1, Box 4 (76024). (817) 559-3331 Bintz Enterprises Inc. (acq 12-3-79). Net: MBS. Rep: Paul Miller. Format: C&W. ■ James A. Bintz, pres; Lloyd C. Mayberry, gen & coml mgr, new dir & chief engr; Brad Stephens, prog & mus dir, prom mgr. ■ Rates: \$6; 6; 6; —.

## Brenham

**KTTX(AM)**—April 15, 1947: 1280 khz; 1 kw-D. Box 1280 (77833). (713) 836-3655. Tom S. Whitehead Inc. (acq 5-1-62). Net: TSN. Format: C&W. Spec prog: Polka 4 hrs wkly. ■ Tom S. Whitehead Sr., pres; Tom S. Whitehead Jr., VP & gen mgr; Keith Iwig, news dir; Lonnie Scholltmann, chief engr. ■ Rates: \$14.85; 7.60; 9.70; 7.60.

**KWHI-FM**—Co-owned with KTTX(AM). Sept 15, 1964: 106.3 mhz; 3 kw. Ant 300 ft. Dups AM 100%.

## Bridgeport

**KWCS(FM)**—Aug 2, 1982: 96.7 mhz; 3 kw. Stereo. Route 1, Box 275K (76026). (817) 683-5927. Bridgeport Bcstg Co. (acq 7-19-82). Texas State Network. Format: C&W. Spec progs: Rel 6 hrs, farm 5 hrs wkly. ■ Dan Dimock, gen mgr; Toni Ragus, off mgr; Kermit Stephens, prog dir; Dan Dearing, mus dir; Jim Moyers, farm dir; William Paing, news dir; Bert Dimock, chief engr. ■ Rates: \$12; 9.60; 12; 9.60.

## Brownfield

**KKUB(AM)**—August 1949: 1300 khz; 1 kw-D. 1722 Tahoka Rd. (79316). (806) 637-4531. Brownfield Radio Inc. (acq 1-22-76). Net: Texas St Net. Rep: Riley. Spec prog: Sp 16 hrs wkly. ■ Jim Farr, pres & gen mgr; Kay Finley, coml mgr; Beth Jones, news dir. ■ Rates: \$7.50; 7.50; 7.50; —.

## Brownsville

**\*KBNR(FM)**—Feb 1983: 88.3 mhz; 3 kw. Ant 297 ft. Box 1231 (78520). (512) 546-9037. Educom International Inc. Format: Span. ■ Roberto Avitia, pres; Stanley Swanson, chief engr.

**KBOR(AM)**—Feb 22, 1949: 1600 khz; 1 kw-U, DA-1. Box 3407 (78520). (512) 542-5677. Net: MBS. Rep: Selcom Format: MOR. Spec prog: Farm 2.5 hrs wkly. ■ Stephen A. DeWalt, pres; W.H. Sadler Jr., gen & coml mgr; Gordon Marcy, opns & mus dir; Hank Hollingsworth, news dir; Jim DeWalt, chief engr. ■ Rates: \$15; 10.70; 15; 10.70.

**KDUV(FM)**—January 1975: 100.3 mhz; 100 kw. Ant 500 ft. Stereo. 1918 E. Elizabeth St. (78520). (512) 541-3151. John Horn Bcstg Inc. (acq 9-2-80). Rep: Milam Cowart. Format: Btlf mus. ■ John J. Horn, pres; David K. Naber, exec VP & gen mgr; Cipriano Martinez III, coml mgr; Gary Vogel, prog & news dir; Travis Truitt, chief engr. ■ Rates: \$18; 16; 18; 16.

**KRIX(FM)**—Jan 17: 1978: 99.5 mhz; 100 kw. Ant 480 ft. Stereo. Box 5166 (78520). (512) 350-4215. TWX 910-877-1606. El Rio Bcstg. Net: Texas State. Rep: McGavren Guild. Format: MOR (ad contemp). ■ Matthew Trub, gen mgr; Charles McHan, chief engr. ■ Rates: \$11; 9.50; 11; 9.50.

## Brownwood

**KBWD(AM)**—Aug 17, 1941: 1380 khz; 1 kw-D, 500 w-N. Box 280 (76801). (915) 646-3505. Brown County Bcstg Co. Group owner: Jamar. Net: ABC/I, Texas State. Rep: Walton. Format: Contemp. Spec prog: C&W 10 hrs wkly. ■ Bill Jamar, pres; Jim Laird, chief engr. ■ Rates: \$15; 15; 13; 13.

**KOXE(FM)**—Co-owned with KBWD(AM). May 17, 1975: 101.5 mhz; 100 kw. Ant 568.81 ft. Stereo. Prog sep from AM. (915) 646-1015. Net: NBC. Format: C&W. Spec prog: Farm 3 hrs wkly. ■ Rates same as AM.

**KPSM(FM)**—April 11, 1981: 99.3 mhz; 720 w. Ant 114 ft. 114 Center Ave., Box 602 (76801). (915) 646-7373. Multi-Media Ministries Inc. Format: MOR, old. Spec prog: Rel 6 hrs wkly. ■ H.R. Williams, pres, prog & mus dir, chief engr; David Fair, gen & prom mgr & news dir; Sheryl Arthur, coml mgr. ■ Rates: \$8.10; 6.90; 8.10; 6.90.

**KXYL(AM)**—1953: 1240 khz; 1 kw-D, 250 w-N, DA-2. Box 100 (76801). (915) 646-3535. Central Texas Communications Inc. (acq 1-1-80). CBS. Rep: PRO. Riley. Format: Mod country. Spec progs: Span .5 hr wkly. ■ Mary Nabers, pres & gen mgr; Robert Hallmark, prog dir; Paula Morelock, prom mgr; Ralph Bates, news dir; Bob Tomlinson, chief engr & asst to the pres. ■ Rates: \$11 05; 9.70; 11 05; 9.70.

**KXYL-FM**—September 1965: 104.1 mhz; 100 kw. Ant 205 ft. (CP: 74 kw). Stereo. 2408 Coggin Ave. (76801). (915) 646-5576. Pecan Valley Bcstg (acq 7-21-82). Net: ABC/FM. Format: MOR. Spec prog: EZ lsgng 6 hrs wkly. ■ Stephen Pasquini, pres & gen mgr; Russell Wristen, prog dir; Ernie Painter, coml mgr; Wesley Roan, chief engr. ■ 4; 4; 4; 3.

## Bryan

**KAGC(AM)**—Dec 27, 1977: 1510 khz; 500 w-D. Box 4132 (77805). (713) 779-1510. First One Bcst Group Inc. (acq 9-29-81). Net: CBS. Rep: Savalli & Schutz. Format: MOR (ad contemp). Spec prog: Span 4 hrs wkly. ■ Barry Turner, gen mgr; Mike Conner, coml mgr; Diane Lasoyne, prog dir; Tanny Pardi, news dir; Kurt Lantz, chief engr. ■ Rates: \$12; 12; 12.

**KORA-FM**—Listing follows KTAM(AM).

**KTAM(AM)**—Sept 10, 1947: 1240 khz; 1 kw-D, 250 w-N, DA-1. Box 3069 (77801). (713) 779-1240. Bryan Bcstg Co. (acq 2-6-73). Net: ABC/C. Format: Top-40. ■ Carolyn G. Vance, pres; Ben Downs, gen mgr; Mo Moser, prog dir; Kim Davis, mus dir; Greg Moses, news dir; John Tindall, chief engr. ■ Rates: \$18; 14.50; 18; 14.50.

**KORA-FM**—Co-owned with KTAM(AM). April 1, 1966: 98.3 mhz; 3 kw. Ant 245 ft. Stereo. Prog sep from AM. Net: MBS. Format: C&W. ■ Roy Munse, mus & prog dir. ■ Rates same as AM.

**KTAW(FM)**—See College Station.

**WTAW(AM)**—See College Station.

## Burnet

**KHLB(AM)**—Aug 19, 1963: 1340 khz; 1 kw-D, 250 w-N. Box 398 (78611). (512) 756-2147. Hawkins Bcstg Inc. (group owner; acq 8-1-81). Net: MBS. Rep: Milam-Cowart. Format: C&W. ■ Steve W. Hawkins, pres & gen mgr; Gene Turney, stn & opns mgr; Darrell Appelt, prog dir. ■ Rates: \$6.75; 6.25; 6.25; 4.50.

**KHLB-FM**—Co-owned with KHLB(AM). Dec 15, 1978: 107.1 mhz; 3 kw. Ant 300 ft. Prog separate from AM. Stereo. Box 176, Marble Falls (78654). (512) 693-3950. Net: MBS. Format: MOR. ■ Gene Turney, gen mgr; Janine Ellinger, prom mgr. ■ Rates: \$6; 5.50; 5.50; 4.50.

## Cameron

**KCRM(FM)**—Not on air, target date unknown: 101.7 mhz; 3 kw. Ant 300 ft. Bruce Lawson Enterprises Inc. 1506 O'Kelly, Rockdale (76567). Format: Popular.

**KMIL(AM)**—September 1955: 1330 khz; 500 w-D. Drawer 832 (76520). (817) 697-6633. Milam Bcstg Co. (acq 1-1-60). Net: MBS. Rep: Frederick Smith. Format: C&W. Spec prog: Sp 5 hrs, gospel 6 hrs, Czech 8 hrs wkly. ■ Eugene Smitherman, pres, gen mgr & chief engr; Charles W. McGregor, opns mgr. ■ Rates: \$5; 5; 5; —.

## Texas Radio

### Canyon

**KHBJ(AM)**—May 8, 1962: 1550 mhz; 1 kw-D, DA. 412 15th St. (79015). (806) 655-1550. Canyon Bcstg Co. (acq 9-1-77). Net: ABC/E. Rep: Torbet Radio. Format: Rockin' Gold. ■ Jack Aldridge, pres & gen mgr; Earle H. Rast, Jr., stn mgr; Danny Alexander, coml mgr; Tony Mathes, prog dir & opns mgr. ■ Rates: \$17; 8; 9; 8.50.

**KHBQ(FM)**—Co-owned with KHBJ(AM). Jan 12, 1981: 107.1 mhz; 3 kw. Ant 300 ft. Dups AM 16%. Stereo. Box 956 (79015). (806) 372-8259. Net: ABC/FM. Format: Top-40. ■ Charlie Broomhead, stn mgr; Earle H. Rast, Jr., coml mgr; Beth Aldridge, prom mgr. ■ Rates: \$17; 12; 13; 12.50.

**\*KWTS(FM)**—1971: 91.1 mhz; 10 w. Ant 85 ft. (CP: 125 w. Ant minus 9 ft.). Stereo. Box 275, West Texas Station (79016). (806) 656-3993. West Texas State University. Net: Texas State Network. Format: Top-40. Spec progs: Black 3 hrs, C&W 3 hrs, class 2 hrs, jazz 3 hrs wkly. ■ Dr. Jim Pratt, dir, radio-TV; Leonard Martinez, chief engr.

### Carrizo Springs

**KBEN(AM)**—Aug 9, 1955: 1450 khz; 1 kw-D, 250 w-N. 203 S. 4th St. (78834). (512) 876-2210. Walter H. Herbert Jr. (acq 3-56). Net: TSN. Rep: Caballero Radio, Milam & Cowart. Format: Spanish, C&W. Spec prog: Farm 4 hrs wkly. ■ Walter H. Herbert Jr., owner, gen mgr & chief engr; Noelia Herbert, prog & news dir; Joe Alaniz, mus dir. ■ Rates: \$4.10; 4.10; 4.10; 4.10.

### Carthage

**KGAS**  
Now 2500 Watts at 1590

**KGAS(AM)**—October 1955: 1590 khz; 2.5 kw-D. 218 E. Sabine St. (75633). (214) 693-6668. Beverly E. Brown (acq 3-9-65). Net: ABC/E, Texas State. Rep: Keystone; Miller. Format: MOR. Spec progs: C&W 15 hrs, Black 5 hrs wkly. ■ Bev E. Brown, owner & gen mgr; Harlan E. Riley, chief engr. ■ Rates: \$4.50; 4.50; 4.50; —.

### Center

**KDET(AM)**—Feb 22, 1949: 930 khz; 1 kw-D. Box 231, 307 San Augustine St (75935). (713) 598-3304. Center Bcstg Inc. Net: TSN. Format: C&W Spec progs: Black 10 hrs wkly. ■ Jack Bell, VP & gen mgr; Jack McLendon, sis mgr; Gene Fields, prog & mus dir; Leon Sanders, news dir; Dan Dellinger, chief engr. ■ Rates: \$7.45; 6.45; 7.45; 6.45.

**KLCR(FM)**—Co-owned with KDET(AM). July 5, 1978: 102.3 mhz; 3 kw. Ant 300 ft. Prog sep from AM. Stereo. Net: MBS, APR. Format: MOR. ■ Rates same as AM.

### Childress

**KCTX(AM)**—May 8, 1947: 1510 khz; 250 w-d, DA. Box 297 (79201). (817) 937-2563. Golden West Bcstg Co. Rep: Messina. Format: C&W, farm, Top 40. ■ George E. Morey, pres, gen & coml mgr; Anne Detwiler, prog, news dir & prom mgr; Billy White, mus dir; Jack Cox, chief engr. ■ Rates: \$10; 10; 10; —.

### Clarendon

**KLSR(AM)**—See Memphis.

**Norman Fischer & Associates, Inc.**  
Over 10 Years Service to S.W. Broadcasters  
**APPRAISALS — BROKERAGE — CONSULTING**  
P.O. Box 5308 Austin, Texas 78763  
Norman Fischer, Pres. 512-476-9457

## Texas Radio

### Clarksville

**KCAR(AM)**—April 27, 1956: 1350 khz; 500 w-D, DA-D. Box 609. (75426). (214) 427-3862. KCAR Inc. (acq 6-1-56). Rep: Busley, Finch, Lathom & Widman. Format: C&W. ■ Mrs. Maurice Wooley, pres; Winifred Bishop, gen mgr & news dir; Bettye Smith, coml mgr; Gary Rineda, prog & mus dir; Zed Smith, chief engr. ■ Rates: \$5.30; 5.30; 5.30; —.

### Clear Lake City

**KMJQ(FM)**—Feb 1, 1964: 102.1 mhz; 100 kw. Ant 790 ft. Stereo. Box 22900, Houston (77227). (713) 527-9545. Amaturio Group Inc. (group owner; acq 1973). Rep: McGavren-Guild. Format: Urban contemp. ■ Joseph C. Amaturio, CEO; Monte Lang, pres; Lillian M. Lang, VP, group sls dir; Jeff Silver, sls mgr; Fred Henderson, prog dir; Ross Holland, mus dir; DeAnn Collins, news/pub affrs dir; Carla Peters, prom mgr; John Miller, chief engr. ■ Rates: \$300; 280; 300; 200.

### Cleburne

**KCLE(AM)**—April 1947: 1120 khz; 250 w-D. 919 North Main (76031). (817) 645-6643. KCLE Inc. (acq 7-1-68). Net: TSN. Repts: Keystone, Milam & Cowart. Format: C&W. ■ John Fletcher, pres & gen mgr; John Summers, coml mgr; Andy Gallo, prog dir; Bob Reed, news dir; Jim Fletcher, chief engr. ■ Rates: \$12; 9.50; 12; —.

### Cleveland

**KJCH(AM)**—March 1974: 1410 khz; 1 kw-U, DA-2. Box 520 (77327). (713) 592-7711. Thomas F. McDaniel (acq 7-1-79). Net: MBS. Rep: Keystone; Riley. Format: C&W. Spec progs: Farm 3 hrs wkly. ■ Thomas F. McDaniel, pres; Bill Ingram, prog & mus dir; Glenn Dodson, news dir & chief engr. ■ Rates: \$7; 5; 6; 4.

### Coleman

**KSTA(AM)**—Nov 1, 1947: 1000 khz; 250 w-D. Box 432 (76834). (915) 625-4188. Coleman County Bcstg Inc. (acq 8-1-77). Net: MBS. Format: C&W. Spec prog: Farm 14 hrs, Sp 2 hrs wkly. ■ Ross Jones, pres; Don Harmes, gen. coml & prom mgr; Randy Turner, prog & mus dir; David Oxford, news dir; Cole McClellan, chief engr. ■ Rates: \$6.90; 5.20; 6.90; 5.20.

**KSTA-FM**—1974: 107.1 mhz; 3 kw. Ant 180 ft. Stereo. Dups AM 100%.

### College Station

**\*KAMU-FM**—March 30, 1977: 90.9 mhz; 3.2 kw. Ant 340 ft. Stereo. Texas A&M University (77843). (713) 845-5611. Texas A&M University. Net: NPR. Format: Class, ed, jazz. Spec progs: Span 2 hrs wkly. ■ Steve Stites, stn mgr; Melissa Cotropia, prog dir; Rick Howard, traf dir.

**KTAM(AM)**—See Bryan.

**WTAW(AM)**—Oct 7, 1922: 1150 khz; 1 kw-D, 500 w-N, DA-N. Box 3008, Bryan (77805). (713) 846-7788. Radio Brazos Inc. (acq 2-28-80). Net: UPI. Rep: PRO Radio, Riley. Format: C&W. Spec prog: Farm 2 hrs wkly. ■ Rodger B. Watkins, pres & gen mgr; David Barnett, stn mgr; Ron Elliott, prog dir & prom mgr; Gene Kelly, mus dir; Jimmy Patterson, news dir; Antone Nemeck, chief engr. ■ Rates: \$23.70; 23.70; 22; 4.80.

**KTAW(FM)**—Aug 8, 1964: 92.1 mhz; 3 kw. Ant 275 ft. Stereo. Prog sep from AM. 3808 No. 8 Old College Rd., Bryan (77801). Format: Top-40. Spec progs: Black 3 hrs, jazz 3 hrs wkly. ■ Tanya Stevens, prog dir & prom mgr; J.E. Edwards, mus dir. ■ Rates same as AM.

### Colorado City

**KVMC(AM)**—June 16, 1950: 1320 khz; 1 kw-D. Box 990 (79512). (915) 728-3320. James G. Baum (acq 2-13-81). Net: ABC/E, Texas State. Rep: Melville; Keystone. Format: C&W, MOR, variety. ■ Rudy England, gen mgr; Virginia Dearen, coml mgr; Eddie Kissinger, prog dir; Fred Crawford, mus dir; Joy Culwell, women's news dir; Lesa Wilkinson, news dir; Porter Richardson, chief engr.

**New FM**—Not on air, target date unknown: 106.3 mhz; 3 kw. Ant 141 ft. James G. Baum. Box 990 (79512).

### Columbus

**KULM(FM)**—Sept 3, 1973: 98.3 mhz; 3 kw. Ant 200 ft. Stereo. 325 Radio Lane (78934). (713) 732-5766. Hawkins Bcstg Inc. (group owner; acq 9-8-80). Net: TSN. Format: C&W. Spec progs: Farm 3 hrs wkly. ■ Steve Hawkins, pres & gen mgr; Carl Geisler, coml mgr, prog & mus dir & prom mgr; Gary Dusek, news dir; Joe Miller, chief engr. ■ Rates: \$4.60; 4.60; 4.60; 4.40.

### Comanche

**KCOM(AM)**—April 1, 1962: 1550 khz; 250 w-D. Box 9 (76442). (915) 356-2558. Arrowhead Bcstg Inc. (acq 4-1-74). Net: TSN. Rep: Melville. Format: C&W. Spec prog: Sp 1 hr wkly. ■ Roy E. Parker, pres; Bill B. Day, gen mgr, prog dir & chief engr; Bill Rodert, news dir; Ronald D. Hicks, sports dir.

### Commerce

**KEMM(FM)**—Dec 1, 1981: 92.1 mhz; 3 kw. Ant 300 ft. Stereo. Box 1292, Greenville (75401). (214) 454-9245. Commerce Bcstg Inc. Net: APR. Rep: Milam & Cowart. Format: C&W. Spec progs: Farm 2.5 hrs wkly. ■ Chester Maxwell, chmn; Charles Cervantes, pres & gen mgr; Karen Cervantes, VP; Carol Maxwell, sec & treas; Michael Hart, prom mgr. ■ Rates: \$11; 10; 11; 7.

**\*KETR(FM)**—April 7, 1975: 88.9 mhz; 7.1 kw. Ant 245 ft. Stereo. Box BB, East Texas Station (75428). (214) 886-5848, East Texas State U. Net: NPR, Texas State. Format: Diversified. ■ Bill Oellermann, gen mgr; Debra Crowell, traffic/continuity; Lee Buhr, opns/prod dir; Linda Rutherford, prom/community rel dir; John Mark Dempsey, news dir; Jim Brasherars, chief engr.

### Conroe

**KIKR(AM)**—April 16, 1951: 900 khz; 500 w-D, DA. 402 Simonton St., Box 2368 (77305). (713) 756-5501. Family Group Enterprises Inc. (acq 9-73). Format: C&W. ■ Rigby Owen Sr., pres; Errol R. Coker, gen & coml mgr & chief engr; Rheit Butler, prog dir; B.J. Jones, mus dir; Bob Morrison, news dir. ■ Rates: \$14.95; 12.50; 14.95; —.

**KJOJ(FM)**—Feb 14, 1965: 106.9 mhz; 98 kw. Ant 530 ft. Jimmy Swaggart Evangelistic Assoc (group owner; acq 3-31-78). Format: Relig.

**KSKS(AM)**—April 13, 1981: 1140 khz, 250 w-D, 2912 W. Davis (77301). (713) 539-1140. Montgomery Metro Inc. Net: MBS. Format: Oldies. ■ Ray Eller, gen mgr; Julie Bell, opns dir.

**KJOJ(FM)**—Feb 14, 1965: 106.9 mhz; 98 kw. Ant 530 ft. Jimmy Swaggart Evangelistic Assoc (group owner; acq 3-31-78). Format: Relig.

**KOOV(FM)**—Nov 21, 1977: 103.1 mhz; 3 kw. Ant 525 ft. Stereo. 408 S. Main, Box 607 (76522). (817) 547-8889. Cove Bcstg Co. Net: ABC/E. Rep: PRO Radio, Riley. Format: C&W. Spec progs: Rel 2 hrs wkly. ■ Gaylon W. Christie, pres & gen mgr; Dennis James, stn mgr; Joe Lombardi, prog dir; James Harrison, dir of opns; Alan Reynolds, mus dir; Chuck Kelly, news dir; Leroy Franklin, chief engr. ■ Rates: \$12; 10; 12; 7.

### Corpus Christi

**KBCB(FM)**—Listing follows KRYS(AM).

**KCCT(AM)**—June 1954: 1150 khz; 1 kw-D, 500 w-N, DA-2. 701 Benys, Box 5206 (78405). (512) 289-0999. Radio KCCT Inc. (acq 8-15-74). Rep: Selcom. Format: Spanish. ■ Manuel Davila Sr., pres; Manuel Davila Jr., exec VP & gen mgr; Garbriel Cervantes, mus dir; Leopoldo Luna, news dir; Nathan Lindsey, chief engr.

**KCTA(AM)**—Oct 24, 1959: 1030 khz; 50 kw, DA-D. Box 898 (78403). (512) 643-3541. Bcstg Corp of the Southwest. (acq 1959). Net: APR. Format: Relig. Spec prog: Sp 12 hrs wkly. ■ Robert L. Trask, pres & gen mgr; Albert Cox, coml mgr; Nathan Lindsey, chief engr. ■ Rates: \$15; 15; 15; —.

**KOUL(FM)**—(Sinton) Co-owned with KCTA(AM). May 20, 1968: 103.3 mhz; 100 kw. Ant 310 ft. Prog sep from AM. Stereo. (512) 883-0927. Net: APR. Rep: McGavren-Guild. Format: C&W. Spec prog: Farm 12

hrs wkly. ■ Gary Maricle, coml mgr; John Boudreau, mus dir; Bobby Kay, prog dir & prom mgr; Marty Reising, news dir. ■ Rates: \$40; 35; 40; 20.

**KEXX-FM**—Listing follows KSIX(AM).

**KEYS(AM)**—March 1941: 1440 khz; 1 kw-U, DA-N. Box 9917 (78408). (512) 882-7411. Radio Corpus Christi (acq 12-31-66). Net: RKO. Rep: Torbet. Format: Adult Contemp. ■ Arnold Malkan, pres; E.C. Stern Jr., gen mgr; Ken Burgess, coml mgr; BJ Adams, prog & mus dir; Chris Bishop, news dir; Marc Parma, chief engr. ■ Rates: \$31; 25; 31; 23.

**KIKN(AM)**—(Sinton) 1954: 1590 khz; 1 kw-D, 500 w-N, DA-2. Box 6809, Corpus Christi (78411) (512) 851-2511. Champagne Broadcasting Corp. (acq 4-1-75). Net: ABC/E, APR. Rep: Milam & Cowart. Format: C&W. Spec prog: Farm 11 hrs wkly. ■ Allen E. Schepper, pres & gen mgr; Paul Van House, prog & mus dir; Maryin Born, chief engr. ■ Rates: \$16; 13; 16; 11.

**KIOU(FM)**—Sept 1, 1967: 96.5 mhz; 97 kw. Ant 870 ft. Stereo. Box 31274 (78404). (512) 882-4394. Stereo Bcstg Corp. Rep: Selcom Radio. Format: Btlf mus. ■ Stephen A. DeWalt, pres & gen mgr; Gordon L. Clark, news dir; Dale Taylor, chief engr.

**\*KKED-FM**—March 2, 1982: 90.3 mhz; 100 kw. Ant 802 ft. Stereo. 4455 South Padre Island Drive, Suite 38 (78411). (512) 855-2213. South Texas Educ. Bcstg System. Net: MPR. Format: Class, talk, jazz. ■ Terrel Cass, gen mgr; Steven Roehl, stn mgr; Robert Walton, chief engr.

**KNCN(FM)**—See Sinton.

**\*KQIV(FM)**—Not on air, target date unknown: 91.9 mhz; 2.4 kw. Ant 320 ft. (CP: 3 kw, Ant 300 ft.). Spindizzy Pubcom. Format: Div, inform.

**KRYS(AM)**—1927: 1360 khz; 1 kw-U, Box 9698 (78408). (512) 289-0111. Big C. Bcstg Corp. (acq 6-68). Group owner: Sigmar. Net: ABC/I. Rep: Masla. Format: Top-40. ■ Tom E. Turner Sr., pres; Dan Daniels, gen & coml mgr; Russ Martin, prog dir & prom mgr; Ben Bubbelt, mus dir; Bob Dixon, news dir; Jerry Anderson, chief engr. ■ Rates: \$24; 20; 23; 16.

**KBCB(FM)**—Co-owned with KRYS(AM). Not on air, target date unknown: 99.1 mhz; 100 kw. Ant 1049 ft. Stereo. Format: C&W.

**KSIX(AM)**—September 1947: 1230 khz; 1 kw-D, 250 w-N. Show Room Bldg. (78401). (512) 884-1616. Corpus Christi Bcstg Co. Net: CBS. ■ Vann M. Kennedy, pres & gen mgr; Charles R. Manning, coml mgr; Vivian L. Mitchell, prog dir; Ken Cessna, news dir; Eric M. Beals, chief engr.

**KEXX-FM**—Co-owned with KSIX(AM). January 1970: 93.9 mhz; 100 kw. Ant 840 ft. Prog sep from AM. Format: Btlf mus. ■ KZTV(TV) affil.

**KUNO(AM)**—May 1950: 1400 khz; 1 kw-D, 250 w-N. Drawer 4722 (78408). (512) 884-5203. TWX 910-876-1469. KUNO Radio Inc. (acq 6-58). Group owner: Tichenor Media System. Rep: Katz. Format: Spanish. ■ McHenry T. Tichenor, pres; Luis A. Munoz, gen mgr; Ramiro Garcia, coml mgr; Victor Lara Oregon, prog dir; Nasario Guerrero, mus dir; Al Herrera, prom mgr; Francisco Fregoso, news dir; John Mayberry, chief engr. ■ Rates: \$21; 19; 21; 15.

**KZFM(FM)**—Dec 7, 1964: 95.5 mhz; 41 kw. Ant 320 ft. Stereo. Box 9917 (78408). (512) 883-3516. Texas Media Group Inc. (acq 10-31-79). Net: ABC/C. Rep: Torbet. Format: Adult contemp. ■ Arnold Malkan, pres; Don Sitton, gen mgr; Ken Burgess, coml mgr; Jackie Robbins, prog dir; Bud Lockhart, news dir; Bill Oglesby, chief engr. ■ Rates: \$32; 28; 32; 26.

### Corsicana

**KAND(AM)**—May 17, 1937: 1340 khz; 1 kw-D, 250 w-N. 609 W. 7th (75110). (214) 874-7421. Kan-D Land Inc. (acq 6-1-68). Net: ABC/C, APR. Rep: Riley. Format: MOR. Spec progs: Farm 1 hr wkly. ■ Richard C. Parker, pres & gen mgr; Gary Colburn, coml mgr; Dick Aldama, prog dir; Ron Seegar, mus dir; Elona Alt, news dir; Lloyd Huffman, chief engr. ■ Rates: \$10.60; 9.40; 10.60; 8.85.

**KXCL(FM)**—Co-owned with KAND(AM). Nov 1, 1972: 107.9 mhz; 25 kw (CP: 100 kw). Ant 520 ft. Prog sep from AM. Stereo. Net: ABC/I, APR. Format: C&W. Spec prog: Farm 1 hr, Spec 2 hrs wkly. ■ Roy Miller, prom mgr. ■ Rates: \$9.90; 8.70; 9.90; 8.70.



## Crane

**KXOI(AM)**—December 1959: 810 khz; 1 kw-D, 500 w-N, DA-1. Box 1116 (79731). (915) 558-7105. Betracon Inc. Net: Texas State Network. Rep: Paul Miller. Format: Christian MOR. ■ Betty Conley, exec VP; David Young, gen mgr; Larry Siegel, mus dir; Jamie Calcura, prom mgr; Jim Sanchez, news dir; Martin Shoemaker, chief engr. ■ Rates: \$7; 5; 7; 4.

## Crockett

**KCKR(FM)**—Nov 15, 1982: 93.5 mhz; 3 kw. Ant 300 ft. Stereo. Box 1207 (75835). (713) 544-9694. Amanda Steed Kelton. Format: C&W. ■ Amanda Steed Kelton, pres; C.H. Chuck Kelly, gen mgr. ■ Rates: \$10; 8; 10; 8.

**KIVY(AM)**—Jan 19, 1950: 1290 khz; 2.5 kw-D. Box 1109 (75835). (713) 544-2171. Pioneer Bcstg. Format: C&W. ■ James H. Gibbs, pres & gen mgr; Judy Allen, coml mgr; Chuck Criddle, farm & news dir; Lonnie Hunt, asst mgr & sports dir. ■ Rates: \$6; 6; 6; 6.

**KIVY-FM**—June 1, 1970: 92.7 mhz; 3 kw. Ant 200 ft. Dups AM 30%. Format: MOR, pop.

## Cuero

**KEWS(AM)**—March 18, 1949: 1600 khz; 500 w-D. Box 864 (77954). (512) 275-3430. J.B. Broadcasting of Texas Inc. (acq 2-1-76). Net: TSN. Format: C&W. Spec prog: Sp 6 hrs, farm 4 hrs, polka 4 hrs wkly. ■ John Bumgardner, pres, chief engr & gen mgr; John Bradley, prog dir; Judy Bumgardner, coml & prom mgr; Debbie Henson, mus dir; Mateo Perez, news dir. ■ Rates: \$5.25; 5.25; 5.25; —.

## Daingerfield

**KEGG(AM)**—August 1966: 1560 khz; 1 kw-D. Box 600 (75638). (214) 645-3806. Commercial Bcstg Co. Net: Texas State. Rep: Keystone, Paul Miller. Format: MOR, Top 40, oldies. Spec prog: Farm 1.5 hrs wkly. ■ Haron Durham, pres; C.S. Hays, gen mgr; Vernon Cox, mus dir; Linda Anthony, news dir; R.L. Hammer, chief engr.

## Dalhart

**KXIT(AM)**—1948: 1410 khz; 500 w-D. Box 1350 (79022). (806) 249-4747. Dalhart Bcstrs. (1953). Net: TSN, UPI. Format: Farm, C&W. ■ Robert J. Beller, gen mgr & chief engr; Joe Hawkins, prog dir. ■ Rates: \$4.10; 3.75; 3.75; —.

**KXIT-FM**—1962: 95.9 mhz; 3 kw. Ant 170 ft. Dups AM 10%.

## Dallas

**KAAM(AM)**—1920: 1310 khz; 5 kw-D, 2 kw-N, DA-2. 12700 Park Central Drive, Suite 512 (75251). (214) 386-6100. Bonneville International Corp. (group owner; acq 1978). Rep: Torbet Radio. Format: Old. ■ Bill Steding, gen mgr; Bill Harrison, coml mgr; John Shomby, prog dir; Jim Thomas, mus dir; Ron Crowe, prom mgr; Nancy Jay, news dir; Vance Henley, chief engr.

**KAFM(FM)**—Co-owned with KAAM(AM). April 1, 1948: 92.5 mhz; 100 kw. Ant 1590 ft. Stereo. Prog sep from AM. Format: Top-40. ■ Pete Thomson, mus dir.

**KBOX(AM)**—1952: 1480 khz; 5 kw-D, 1 kw-N, DA-2. 9900 McCree Rd. (75238). (214) 348-3800. Group One Bcstg Co. of Texas (group owner; acq 8-1-67). Rep: McGavren-Guild. Format: C&W. ■ Alfred Grosby, pres; Chester Maxwell, VP & gen mgr; Dusty Black, asst gen mgr & gen sls mgr; Jack Weston, prog dir; Darcel Barnes, prom mgr; Dave O'Brien, news dir; Jim Rohnes, chief engr.

**KMEZ(FM)**—Co-owned with KBOX(AM). Dec 25, 1965: 100.3 mhz; 89 kw. Ant 1,280 ft. Prog sep from AM. Stereo. Format: Btfl mus. ■ Chet Maxwell, gen mgr; Dave O'Brien, prog & news dir.

**\*KCBI(FM)**—May 19, 1975: 89.3 mhz; 9.7 kw. Ant 650 ft. Stereo. Box 1809 (75221). (214) 742-6379. Criswell Center for Biblical Studies. Format: Relig & Inspirational. Spec progs: Classical 4 hrs wkly. ■ Dr. Paige Patterson, pres; Carl Singer, gen mgr.

**\*KERA-FM**—July 11, 1974: 90.1 mhz; 100 kw. Ant 1546 ft. Stereo. 3000 Harry Hines (75201). (214) 744-9010. Public Communication Foundation for North Texas. Net: NPR. Format: Class, jazz. Spec prog:

Black 2 hrs, Fr. 5 hrs, Ger 2 hrs wkly. ■ Bob Griendling, opns mgr; Edward J. Pfister, pres; Nancy Lamb, prog coord & mus dir; Pam Quinn, prom mgr; Jamie Friar, news dir; James Fitzgerald, chief engr.

**KFJZ(AM)**—See Fort Worth.

**KIXK(FM)**—See Denton.

**KJIM(AM)**—See Fort Worth.

**KKDA(AM)**—See Grand Prairie.

**KKDA-FM**—June 8, 1947: 104.5 mhz; 100 kw. Ant 1,595 ft. Stereo. Box 860, Grand Prairie (75051). (214) 647-1831. Service Bcstg Corp. (acq 12-22-75). Net: APR. Rep: Selcom. Format: Black. ■ Hyman Childs, pres; Chuck Smith, opns mgr; Ken Johnson, coml mgr; Michael Spears, prog dir; Teri Avery, mus dir; Nancy Carpenter, prom mgr; Jesse Smith, news dir; Gerry Dalton, chief engr. ■ Rates: \$195; 185; 175; 170.

**KLIF(AM)**—1947: 1190 khz; 50 kw-D, 5 kw-N, DA-2. 411 Ryan Plaza Dr., Arlington (76011). (817) 461-0995. Susquehanna Bcstg Co. (group owner; acq 12-10-79). Net: MBS, APR. Rep: RKO Radio Sls. Format: C&W. ■ Art Carlson, sr VP; Larry Grogan, reg VP; Dan Halyburton, opns mgr; Nancy Vaeth, sls mgr; Mark Watkins, news dir; David Briggs, chief engr. ■ Rates: \$65; 60; 65; 45.

**KLUV(FM)**—1961: 98.7 mhz; 98 kw. Ant 1,590 ft. Stereo. 5217 Ross (75207). (214) 826-8760. TK Communications (acq 10-27-82). Rep: Hillier, Newmark & Wechsler. Format: MOR. ■ Gary Hess, gen mgr; Jon Rivers, prog dir; Ellen Morgen, mus dir; David Tucker, news dir; Chris Alexander, chief engr. ■ Rates: \$68; 58; 68; 49.

**KMEZ(FM)**—Listing follows KBOX(AM).

**KMGC(FM)**—1965: 102.9 mhz; 100 kw. Ant 1,570 ft. 1353 Regal Row (75247). (214) 688-0641. Shamrock Bcstg. (group owner; acq 1982). Rep: Selcom. Format: Soft Adult contemp. ■ David W. Small, pres & gen mgr; Rick Guest, gen sls mgr; Steve Nicholl, prog dir; Jack Schell, prom mgr; David Gorman, loc sls mgr; Art Riley, news dir; John Adcock, chief engr.

**KNOK-FM**—See Forth Worth.

**\*KNON(FM)**—Aug st 29, 1975: 90.9 mhz; 100 kw. Ant 790 ft. 4415 San Jacinto (75204). (214) 823-7490. Agape Bcstg Foundation Inc. Format: Diversified. ■ Peter Glassman, stn mgr.

**KOAX(FM)**—April 5, 1968: 105.3 mhz; 100 kw. Ant 1560 ft. Stereo. 105 Union Station, 400 S. Houston St. (75202). (214) 748-0105. Westinghouse Bcstg Co. (group owner; acq 4-80). Rep: Radio Advertising Representatives Inc. Format: Easy lstng. ■ Drew George, gen mgr; Mark Melchin, coml mgr; Steven Schy, prog dir; Ron Knowles, prom mgr; Bob Elliot, news dir; Derrell Pitcock, chief engr. ■ Rates: \$75; 85; 85; 35.

**KPBC(AM)**—June 8, 1947: 1040 khz; 1 kw-D. 3201 Royalty Row, Irving (76115). (214) 438-1776. Crawford Bcstg Co. (acq 1979). Net: UPI. Format: Rel. Spec prog: Black 4 hrs wkly. ■ Donald B. Crawford, pres; Bob Hill, gen mgr; Susan Dunn, prod mgr; Bill Dennis, stn opns dir; Michael Lewis, pub affrs; Don Evans, mus dir; Bernarr Howell, news dir; Josh Socolof, chief engr. ■ Rates: \$38; 32; 38; —.

**KPLX(FM)**—See Fort Worth.

**KRLD(AM)**—October 1926: 1080 khz; 50 kw-U, DA-N. 7901 Carpenter Freeway (75247). (214) 634-1080. Metromedia Inc. (group owner; acq 1978). Net: CBS, RKO II, Texas State Network. Rep: Katz. Format: News. ■ George Duncan, pres; Ken Fairchild, gen mgr; Gary Brandt, opns mgr; Brenda Lane, natl sls mgr; Ed Robbins, coml mgr; Becky Ulrick, mus dir; Tony deHaro, news dir; Lance Klenk, chief engr. ■ Rates: \$350; 135; 200; 70.

**\*KRSM(FM)**—1975: 88.5 mhz; 10 w. Ant 88 ft. 10600 Preston Road (75230). (214) 363-6491 ext 30 & 41. St. Mark's School of Texas. Net: Longhorn. Format: Educl, AOR. ■ Ken Walters, gen mgr & mus dir; Scott Smith, prog dir; Ted Wilke, chief engr.

**KSAX(AM)**—See Fort Worth.

**KSKY(AM)**—Sept 30, 1941: 660 khz; 10 kw-D. 2727 Inwood Rd. (75235). (214) 352-3975. Sky Bcstg Corp. (acq 8-18-79). Format: Rel. Spec progs: Black 18 hrs, farm 3 hrs wkly. ■ Andy Bell, pres; Bill Simmons, gen & coml mgr; Deiores Jefferson, prog dir; Julia Barrett, news dir; Jim Dillingham, chief engr.

## Texas Radio

**KTXQ(FM)**—See Fort Worth.

**KVIL(AM)**—See Highland Park.

**KVIL-FM**—Licensed to Highland Park-Dallas. See Highland Park.

**\*KVTT(FM)**—Jan 26, 1950: 91.7 mhz; 100 kw. Ant 660 ft. Stereo. 8300 Douglas Ave. (75225). (214) 361-5599. Research Educl Foundation (acq 3-29-76). Format: Relig, ed. Spec progs: Sp 5 hrs, Korean, Indian, Chinese 1 hr, Black 2 hrs wkly. ■ Eldred Thomas, pres & gen mgr; Brandon Donnell, opns & prog dir; John Tracy, mus dir; Raye Nell Thomas, PR & pub ser dir; Charles Shoemaker, chief engr.

**KXOL(AM)**—See Fort Worth.

**KZEW(FM)**—Listing follows WFAA(AM).

**WBAP(AM)**—See Fort Worth.

**WFAA(AM)**—June 26, 1922: 570 khz; 5 kw-U, DA-2. Communications Center. (75202). (214) 748-9631. TWX 910-861-4139. Belo Bcstg Corp. (group owner). Net: NBC, ABC/E. Rep: Major Market. Format: News talk. ■ James Moroney, chmn; Ward Huey, pres; Jim Gaskin, gen mgr; Tom Bender, prog dir; Sharon Warantz, prom mgr; George Jennings, news dir; Ed Bates, chief engr. ■ Rates: \$110; 70; 80; 45.

**KZEW(FM)**—Co-owned with WFAA(AM). 1961: 97.9 mhz; 99 kw. Ant 1,680 ft. Stereo. (214) 748-9898. Prog sep from AM. Format: AOR. ■ Jeffery Poll, gen mgr; Wally Campbell, sls mgr; Tom Owens, prog dir; Marjorie Poole, prom mgr; Sally Francis, news dir. ■ Rates: \$139; 124; 155; 155. ■ WFAA-TV affil.

**WRR(FM)**—1948: 101.1 mhz; 100 kw. Ant 600 ft. Stereo. Fair Park Stn (75226). (214) 670-8888. City of Dallas. Rep: Concert Music Broadcast Sales. Format: Classical. ■ Bill Nicholson, gen mgr; Linda Weaver, coml mgr; Bonnie Glasgow, prog dir; Dan Walker, news dir; John Crawford, chief engr. ■ Rates: \$75; 55; 75; 55.

## Del Rio

**KDLK(AM)**—1947: 1230 khz; 1 kw-D, 250 w-N, DA-1. 402 E. 4th St. (78840). (512) 775-9583. Forum Bcstg. (acq 10-22-76). Net: UPI. Rep: PRO, Riley. Format: Adult contemp. ■ Chip Atkins, pres; Skipper Wood, gen mgr; Bill Vance, mgr of stns; Loris Ann Davies, sls mgr; Chuck Dent, prog dir; Terry McCauley, news dir; Ronnie Pohler, chief engr. ■ Rates: \$8; 7.50; 8; 7.50.

**KLKE(FM)**—Co-owned with KDLK(AM). Aug 15, 1966: 94.3 mhz; 2.73 kw. Ant 230 ft. Prog sep from AM. Stereo. Format: Mod country. ■ Rates: \$7; 6.50; 7; 6.50.

**KWMC(AM)**—Aug 20, 1967: 1490 khz; 1 kw-D, 250 w-N. 903 E. Cortinas St. (78840). (512) 775-3544. Val Verde Bcstg Inc. (acq 8-13-76). Net: MBS. Rep: Smith, Miller. Format: C&W Spec progs: Farm 6 hrs wkly. ■ Don Funkhouser, pres & gen mgr; Jeane Funkhouser, coml mgr; Gayla Wilson, prog & mus dir & prom mgr; Deborah Divich, news dir; A. T. Funkhouser, chief engr. ■ Rates: \$9; 9; 9; 9.

## Denison

**\*KGCC(FM)**—March 18, 1969: 89.7 mhz; 28.5 kw. Ant 275 ft. Box 979 (75202). (214) 465-6033. Grayson County Junior College. Format: Contemp. ■ Dr. Truman Wester, pres; Tom E. Spellman, gen mgr & chief engr.

**KTXO(AM)**—See Sherman.

*Hogan - Feldmann, Inc.*  
MEDIA BROKERS • CONSULTANTS  
16255 Ventura Boulevard, Suite 219  
Encino, California 91436  
Area Code 213 986-3201

## Texas Radio

### Denison-Sherman

**KDSX(AM)**—Sept 26, 1948: 950 khz; 500 w-U, DA-2. Box 331, Denison (75020). Drawer D, Sherman (75090). (214) 465-1600. KDSX Inc. Net: ABC/I. Rep: Savalli-Gates Inc. Format: MOR. Spec progs: Farm 6 hrs wkly. ■ John B. Mahaffey, pres; Bill Hooten, gen & coml mgr; K. B. Lorance, prog dir; Ralph Bates, news dir; Bob Stewman, chief engr. ■ Rates: \$6.15; 4.25; 6.15; 3.35.

**KDSQ(FM)**—Co-owned with KDSX(AM). June 29, 1967: 101.7 mhz; 3 kw. Ant 260 ft. Stereo. Prog dups AM 25%. Format: Contemporary. ■ Rates: \$3.75; 3.75; 3.75; 3.75.

### Denton

**KDNT(AM)**—1938: 1440 khz; 5 kw-D, 500 w-N, DA-N. 1440 Wheeler Dr. (76201). (817) 382-2552. Mel Wheeler Inc. (acq 10-76). Format: C&W. Spec prog: Farm 1 hr wkly. ■ Mel Wheeler, pres; Clark Wheeler, gen mgr; Bob Berry, prog dir; Steve Wheeler, news dir; Hal Whatley, chief engr. ■ Rates: \$12; 12; 12; 6.

**KIXK(FM)**—1947: 106.1 mhz; 100 kw horiz, 44 kw vert. Ant 480 ft. 8235 Douglas Ave., Suite 300, Dallas (75225). (214) 739-5000. KIX Radio Inc. Group owner: Hicks Communications. Format: C&W. ■ R. Steven Hicks, pres & gen mgr; Richard Cohn, gen s/s mgr.

**\*KNTU(FM)**—November 1969: 88.1 mhz; 6.7 kw. Ant 309 ft. North Texas State Univ. Box 13585 (76203). (817) 565-2881. North Texas State University. Net: TSN. Format: Class. jazz. ■ Dick Kunkel, gen mgr; Frank Bonner, chief engr.

### Devine

**KDCI(FM)**—Not on air, target date unknown: 92.1 mhz; 3 kw. Ant 300 ft. 613 E. Nopal, Uvalde (78801). Davis Communications Inc. Format: MOR.

### Diboll

**KIPR(AM)**—June 2, 1957: 1260 khz; 1 kw-D. Box 588, Lufkin (75901). (713) 634-5596. KIPR Associates (acq 12-24-80). Net: APR. Format: Country. ■ Hal J. Davis, pres & gen mgr. ■ Rates: \$3; 3; 3; —.

**KIPR-FM**—95.5 mhz; 50 kw. Ant 450 ft. Stereo. Dups AM 100%. Net: APR. Format: Contemp country. ■ Rates: \$8; 7; 8; 4.

### Dimmitt

**KDHN(AM)**—Dec 22, 1963: 1470 khz; 500 w-D, DA. Box 608 (79027). (806) 647-4161. JLP Media Inc. (acq 12-31-81). Net: MBS, TSN. Rep: Pates/Walton. Format: C&W. Spec prog: Farm 12 hrs wkly. ■ Johnnie Cain, pres, gen mgr & chief engr; Cindy Caro, coml mgr; Leeann Haldane, mus dir; John Brooks, news dir. ■ Rates: \$5.60; 5.60; 5.60; —.

### Dumas

**KDDD(AM)**—May 1, 1948: 800 khz; 250 w-D. 408 N. Dumas Ave., Box 555 (79029). (806) 935-4141. Dumas Bcstrs Inc. (acq 5-1-59). Net: TSN. Format: C&W. Spec progs: Sp 16 hrs wkly. ■ Kenneth E. Duke, pres & gen mgr; Al Tremble, VP & coml mgr; Velda Cathey, office mgr; Granville Murphey, chief engr. ■ Rates: \$4.65; 4.65; 4.65; —.

**KMRE(FM)**—Co-owned with KDDD(AM). June 29, 1960: 95.3 mhz; 3 kw. Ant 260 ft. Prog sep from AM. Stereo. Net: MBS. Format: Top-40. ■ Rates: \$3.95; 3.95; 3.95; 3.95.

### Eagle Pass

**KEPS(AM)**—August 1957: 1270 khz; 1 kw-D. Box 1123 (78852). (512) 773-9246. Eagle Pass Bcstrs Inc. (acq 8-1-64). Net: Texas State. Rep: Caballero; Milam & Cowart. Format: Spanish, div. ■ Doug Stalker, gen mgr; Ruben Carrillo, coml mgr; Teresa Rodriguez, prom mgr; Dean Cary, news dir; James Stinson, chief engr. ■ Rates: \$6; 6; 6; —.

**KINL(FM)**—Co-owned with KEPS(AM). Nov 2, 1971: 92.7 mhz; 3 kw. Ant 225 ft. Prog sep from AM. Stereo. Format: Top-40. ■ Susan Stalker, coml mgr; Bill Turner, prog dir. ■ Rates: \$5.50; 5.50; 5.50; 5.50.

### Eastland

**KERC(AM)**—August 1953: 1590 khz; 500 w-D, DA-D. Box 590 (76448). (817) 629-2621. Carnette Bcstg Inc. (acq 9-1-78). Net: Texas State. Format: C&W, relig. ■ Joe Willis, pres & gen mgr; Tom Bell, coml mgr; Tony Connell, chief engr. ■ Rates: \$8; 8; 8; —.

**KVMX(FM)**—Nov 1, 1981: 96.7 mhz; 2.85 kw. Ant 306 ft. Stereo. 2010 West Commerce (76448). (817) 629-8585. Micromedia. Net: NBC, ABC/E; TSN. Rep: Paul Miller. Format: MOR, top-40. ■ Don Pierson, pres, gen & coml mgr. ■ Rates: \$15; 15; 15; 15.

### Edinburg

**KBFM(FM)**—Feb 1972: 104.1 mhz; 100 kw. Ant 505 ft. Stereo. Box 3764, McAllen (78501). (512) 383-4961. Edinburg Bcstg Co. Inc. (acq 12-15-78). Rep: Torbet. Format: Top 40. ■ Richard Oppenheimer, pres; Bobby Orlando, prog dir; Mike Cantu, news dir; Ronald Albert, chief engr. ■ Rates: \$12.50; 11.50; 12.50; 9.

**\*KOIR(FM)**—Not on air, target date unknown: 88.5 mhz; 3 kw. Ant 281 ft. (CP: Ant 287 ft.). US Hwy 281, 1½ M South (78539). Rio Grande Bible Institute Inc. Format: Hispanic.

**KURV(AM)**—October 1947: 710 khz; 250 w-U, DA-N. Box 1638 (78539). (512) 383-2777. Magic Valley Radio Inc. (acq 10-15-60). Net: MBS, NBC. Format: MOR, news. Spec prog: Farm 14 hrs wkly. ■ W. Lloyd Hawkins, pres; Lawrence E. Hawkins, gen mgr; L. M. Hawkins, coml mgr; Charles Rankin, farm dir; Noe Torres, news dir. ■ Rates: \$20; 12.50; 20; 12.50.

**KVLY(FM)**—1974: 107.9 mhz; 100 kw. Ant 500 ft. Stereo. Box 850 (78539). (512) 383-7478. Tippi Communications Inc. (acq 11-1-79). Rep: Hillier, Newmark & Wechsler. Format: Btfl mus. ■ Henry Tippi, chmn & CEO; Bill R. McRae, pres & gen mgr; Henry Tippi Jr, opns mgr; Randall McKee, dir of s/s; Tony Abrego, prog dir; Juan Castillo, news dir; Mike Hales, chief engr. ■ Rates: \$9; 8; 9; 7.

### Edna

**KQTI(AM)**—July 28, 1980: 1130 khz; 2.5 kw-D, DA (CP: 10 kw-D). Drawer HH (77957). (512) 576-4611. Vic-Jax Bcstg Inc. Net: APR. Format: Adult MOR, Nostalgic memories. ■ Robert Boutin, gen mgr; David Webb, news dir; Howard McReynolds, chief engr.

### El Campo

**KULP(AM)**—1948: 1390 khz; 500 w-D. Box 1390 (77437). (713) 543-3303. Bar-B Bcstg Inc. (acq 7-1-68). Spec prog: Sp 14 hrs, C&W 10 hrs, Czech 5 hrs wkly. ■ Fred V. Barbee Jr, pres; Jerry Aulds, gen mgr; Al Kozel, prog dir; Joe Miller, chief engr.

**KULP-FM**—September 1968: 96.9 mhz; 27 kw. Ant 180 ft. (CP: 50 kw, ant 425 ft.) Prog sep from AM.

### Elgin

**KELG(AM)**—April 22, 1981: 1440 khz; 550 w-U, DA-2. Box 1440 (78621). (512) 285-3353. Longcrier Communications (acq 5-25-82). Net: UPI. Format: C&W. ■ Steven Longcrier, pres & gen mgr; Harry Smith, asst gen mgr & s/s mgr; Dave Granger, prog dir; Mike Price, prod dir; Allen Martin, news dir; Bryan King, chief engr. ■ Rates: \$7.50; 5.95; 7.50; 5.

### El Paso

**KAMA(AM)**—July 13, 1972: 1060 khz; 10 kw-D. 4150 Pinnacle, Suite 120 (79902). (915) 544-7600. El Paso County Bcstg Co. Inc. (acq 12-1-81). Rep: Eastman. Format: Spanish. ■ James Thrash, pres; John Frankhouser, VP & gen mgr; Ernesto Quinones, prog dir; Javier Sanchez, news dir; Steve Boucher, chief engr. ■ Rates: \$36; 35; 30; —.

**KAMZ(FM)**—Co-owned with KAMA(AM) Dec 30, 1975: 93.1 mhz; 30 kw. Ant 1,190 ft. Stereo. Prog sep from AM. Format: Contemp. ■ Bob West, prog dir; Richard Griffing, news dir. ■ Rates: \$25; 20; 22; 14.

**KEZB(FM)**—July 4, 1975: 93.9 mhz; 100 kw. Ant 1210 ft. 1200 Golden Key Circle (79925). (915) 598-1281. El Paso Bcstg Corp. Net: RKO. Rep:

McGavren-Guild. Format: Btfl mus. Spec progs: Farm 1 hr wkly. ■ Michelle A. Haston, pres; Garrett Haston, gen mgr; Derry Wood, s/s mgr; Richard Nudd, opns mgr; Johnny Dollar, mus dir; Kara Eifolla, prom mgr; Dwyane Chapline, chief engr.

**KFIM(FM)**—June 6, 1978: 92.3 mhz; 100 kw. Ant 1860 ft. 5411 North Mesa, Suite 31-C (79912). (915) 581-6663. 92KF/M Inc. Rep: Masla & Co. Format: Adult contemp. ■ Ron Marks, pres & gen mgr; Johnny Thompson, prog & mus dir; Randy Williamson, news dir. ■ Rates: \$22; 19; 22; 19.

**KHEY(AM)**—1947: 690 khz; 10 kw-U, DA-2. 2419 N. Piedras St. (79930). (915) 566-9301. KHEY Inc. (acq 12-69). Net: ABC/I. Rep: Katz Radio. Format: C&W. Spec prog: Farm 6 hrs wkly. ■ Jim R. Phillips, pres & gen mgr; Gary Ackers, coml mgr; Charles Russell, prog dir; Mike Henrichs, mus dir; Tee Casper, news dir; Herb Rand, chief engr. ■ Rates: \$70; 65; 70; 65.

**KHEY-FM**—Aug 1, 1974: 96.3 mhz; 100 kw. Ant 1390 ft. Stereo. Prog sep from AM. Format: C&W. ■ Bob Young, prog dir; Herb Rand, chief engr. ■ Rates same as AM.

**KISO(AM)**—June 1958: 1150 khz; 1 kw-D. 444 Executive Center Blvd. Suite 216. (79912). (915) 533-3404. Jalapeno Bcstg (acq 1979). Net: RKO. Rep: Blair. Format: MOR. ■ Ed Henson, pres; Rick Dames, gen mgr; Pat Lowe, coml mgr; Brian Kennedy, prog dir; Steve Bricker, news dir; Curt Hemming, chief engr. ■ Rates: \$11; 11; 11; —.

**KLOZ(FM)**—Co-owned with KISO(AM). Dec 5, 1969: 102.1 mhz; 57 kw. Ant 1,160 ft. Stereo. Prog separate from AM. Format: C&W. ■ Rates: \$40; 35; 40; 35.

**KKOL(AM)**—April 10, 1959: 1590 khz; 1 kw-D. (CP: 5 kw-D). 5300 El Paso Dr. (79905). (915) 779-0016. Good News Bcstg Co. (group owner; acq 9-8-81). Net: ABC/C. Format: Rel. ■ Gary L. Acker, pres; Steve Williams, stn mgr & prog dir; Doug Paul, mus dir; Curt Hemming, chief engr.

**KLAQ(FM)**—Listing follows KROD(AM).

**KROD(AM)**—June 1, 1940: 600 khz; 5 kw-U, DA-N. 4141 Pinnacle (79902). (915) 544-8864. Rex Bcstg Corp (group owner; acq 7-19-78). Rep: Hillier, Newmark & Wechsler. Format: Top-40. ■ Charles Cohn, gen mgr; Mike Preston, prog dir; Greg Stone, chief engr. ■ Rates: \$25; 25; 25; 25.

**KLAQ(FM)**—Co-owned with KROD(AM). Oct 1, 1978: 95.5 mhz; 88 kw. Ant 1390 ft. Stereo. Prog sep from AM. Net: NBC's The Source. Format: AOR. ■ Arin Michaels, prog dir; Rob Roman, mus dir. ■ Rates: \$32; 32; 32; 32.

**KPAS(FM)**—See Fabens.

**KSET(AM)**—Dec 3, 1949: 1340 khz; 1 kw-D, 250 w-N. Box 20,000 (79998). (915) 532-4979. Broadcast Assocs of Texas. Net: MBS. Rep: Lotus. Format: MOR. ■ Ed Hopper, gen mgr; Ben Stoltzman, s/s mgr; John Holden, prog dir; Dennis Jones, chief engr. ■ Rates: \$18; 15; 18; 9.

**KSET-FM**—Nov 29, 1958: 94.7 mhz; 91 kw. Ant 740 ft. (CP: Ant 981 ft.). Stereo. Prog sep from AM. Format: C&W. ■ Rod Spain, s/s mgr. ■ Rates: \$ 12; 12; 12; 9.

**\*KTEP(FM)**—Sept 14, 1950: 88.5 mhz; 100 kw. Ant 730 ft. Stereo. Univ of Texas at El Paso (79968). (915) 747-5152. Univ of Texas at El Paso. Net: ABC/E, NPR. Format: Class, ed, jazz. Spec prog: Sp 5 hrs, Ger 1 hr, black 4 hrs wkly. ■ Victor S. Wheatman, gen mgr; William G. Everist, prog dir; Marianne Schumaker, mus dir; Bud Hall, chief engr.

**KTSM(AM)**—Aug 22, 1929: 1380 khz; 5 kw-D, 500 w-N. 801 N. Oregon (79902). (915) 532-5421. TWX 910-964-1329. Tri-State Bcstg Co. Net: NBC, MBS, CBS, Texas State. APR. Rep: Bernard Howard & Co. Format: All news. ■ Karl O. Wyler, pres & gen mgr; Jack Rye, exec VP; John Phelan, VP & coml mgr; Chris Russel, prog dir; Jeff Gates, news dir; W.T. McGill, chief engr. ■ Rates: \$12; 10; 12; 5.

**KTSM-FM**—June 11, 1962: 99.9 mhz; 87 kw. Ant 1,820 ft. Stereo. Prog sep from AM. Format: Btfl mus. ■ KTSM-TV affil. ■ Rates same as AM.

**KYSR(AM)**—June 1947: 920 khz; 1 kw-D, 500 w-N, DA-N. 444 Executive Center No. 125 (79912). (915) 544-7980. Great American Bcstg Corp. (acq 6-10-82). Rep: Christal. Format: Contemp. Spec prog: Black 1 hr, Span 1 hr, wkly. ■ John Barger, VP; Bob Payton, gen



mgr; Ramon Mesa, prog dir; Chris Michaels, news dir; Gregory Stone, chief engr. ■ Rates: \$10; 15; 18; 13.

**KYSR-FM**—Aug 15, 1969: 97.5 mhz; 60 kw. Ant 1080 ft. Stereo. (915) 779-6471. Format: Top-40.

## Fabens

**KPAS(FM)**—March 24, 1979: 103.1 mhz; 3 kw. Ant 97 ft. (CP: Ant 265 ft.). Box 1409 (79838). (915) 764-2627 Good News Bcstg Co. Format: Btfl mus, C&W, relig. Spec progs: Farm 2 hrs, Span 2 hrs wkly. ■ Steve Williams, gen mgr; Valerie I. Felder, admin & prog dir. ■ Rates: \$12; 12; 12; 12.

## Falfurrias

**KPSO(AM)**—Jan 1, 1953: 1260 khz; 500 w-D. Box 309 (78355). (512) 325-2112, 325-3311. Brooks Bcstg Corp. (acq 1975). Net: TSN, SIS. Format: Spanish, C&W. ■ Raymond Creely, pres, gen mgr, mus & prog dir & chief engr; Dan Durnan, coml mgr; Arnold Cantn, Span prog dir; Billie Durnan, prom mgr; John Foster, news dir. ■ Rates: \$10; 7.50; 10; 7.50.

**New FM**—Co-owned with KPSO(AM). Not on air, target date unknown: 106.3 mhz; 180 w. Ant 188 ft.

## Farwell

**KZOL(AM)**—April 17, 1958: 1570 khz; 250 w-D, DA. Box 458 (79325). (806) 481-3318. Best Bcstg Co. Inc. (acq 1-12-66). Rep: Smith. Format: Rel. Spec prog: Farm 3 hrs wkly. ■ Gil Patschke, pres & gen mgr. ■ Rates: \$7.60; 7.60; 7.60; 7.60.

**New FM**—Co-owned with KZOL(AM). Not on air, target date unknown: 92.3 mhz; 100 kw. Ant 433 ft.

## Floresville

**KWCB(FM)**—June 15, 1977: 94.3 mhz; 2.15 kw. Ant 94 ft. 1011 D St. (78114). (512) 393-6116. Alfonso Bazan Gonzalez. Format: Div. ■ Alfonso Bazan Gonzalez, pres & gen mgr; Ellie Gonzalez, coml mgr; Sammy Morales, prog dir; Cissy Gonzalez, mus dir; Ronnie McNeill, chief engr. ■ Rates: \$8; 8; 8; 8.

## Floydada

**KFBA(AM)**—1951: 900 khz; 250 w-D. Box 658 (79235). (806) 983-5871. Billy D. Pirtle (acq 9-82). Net: TSN. Format: C&W. Spec prog: Farm 5 hrs wkly. ■ Billy D. Pirtle, gen mgr. ■ Rates: \$7.25; 7.25; 7.25; —.

## Fort Stockton

**KFST(AM)**—May 8, 1954: 860 khz; 250 w-D. Box 165 (79735). (915) 336-2228. KFST Inc. (acq 3-1-61). Net: TSN. Rep: Corlett; Riley. Format: C&W. Spec prog: Sp 10 hrs wkly. ■ James W. Hawkins, pres, news dir; Richard King, prog dir; Dave Martin, sls mgr; Fred Dutchover, Spanish dir. ■ Rates: \$6.35; 6.35; 6.35; 6.35.

**KPJH(FM)**—Co-owned with KFST(AM). November, 1974: 94.3 mhz; 3 kw. Ant 235 ft. Stereo. Net: TSN. Format: Beautiful music.

## Fort Worth

**KAFM(FM)**—Co-owned with KAAM(AM). See Dallas.

**KEGL(FM)**—Listing follows KFJZ(AM).

**KESS(FM)**—Dec 24, 1964: 94.1 mhz; 98 kw. Ant 1585 ft. Stereo. 661 Seminary S. (76115). (817) 429-1037. Latin American Bcstg Corp. (acq 1976). Rep: Caballero. Format: Spanish. ■ Marcos Rodriguez, pres; Dennis Roberts, gen mgr; Sal Valdez, mus dir; Antonio Morales Flores, news dir; Ed Pryor, chief engr. ■ Rates: \$37; 27; 37; 27.

**KFJZ(AM)**—1922: 1270 khz; 5 kw-U, DA-1. Box 1317 (76101). (817) 429-1270. Swanson Bcstg (group owner; acq 10-1-76). Rep: Christal. Format: Music of Your Life. ■ Gery Swanson, pres; James A. Tandy, gen mgr; John Wallis, coml mgr; Richie Allen, sls mgr; Art Snow, prog dir; Hue Beavers, chief engr.

**KEGL(FM)**—Co-owned with KFJZ(AM). April 1959: 97.1 mhz; 100 kw. Ant 1,460 ft. Stereo. Prog sep from AM. Eagle Radio Inc. (group owner; acq 1-12-82). Format: Adult contemp. ■ Christopher Haze, prog dir; Bob Stevens, mus dir; Mike Shannon, coml mgr.

**KJIM(AM)**—Feb 15, 1947: 870 khz; 250 w-D. Box 7321, 2214 E. Fourth (76111). (817) 336-7175. Fort

Worth KJIM Inc. (acq 1975). Net: Texas State. Format: C&W. ■ James Shaffer, pres; Carol Patton, gen mgr & sls; John Wallis, prog & mus dir; Hue Beavers, chief engr.

**KKDA-FM**—See Dallas.

**KLIF(AM)**—See Dallas.

**KLVU(FM)**—See Dallas.

**KMEZ(FM)**—See Dallas.

**KMGC(FM)**—See Dallas.

**KOAX(FM)**—See Dallas.

**KPLX(FM)**—Dec 15, 1962: 99.5 mhz; 100 kw. Ant 1680 ft. Stereo. 411 Ryan Plaza Dr, Arlington (76011). (817) 461-0995. Radio Metroplex Inc. (acq 1974). Group owner: Susquehanna. Rep: RKO. Format: C&W. ■ Art Carlson, sr VP; Larry Grogan, reg VP; Dan Halyburton, opns mgr; Nancy Vaeth, gen sls mgr; Bobby Kraig, prog dir; Mike McBride, mus dir; Craig Eaton, prom mgr; Mark Watkins, news dir; David Briggs, chief engr. ■ Rates: \$315; 240; 315; 190.

**KRLD(AM)**—See Dallas.

**KSAX(AM)**—Dec 6, 1946: 970 khz; 1 kw-D. Box 7116 (76111). (817) 831-1278. EGG Dallas Bcstg Inc. (acq 10-12-77). Net: Nat Black. Rep: Howard. Format: Jazz. ■ Earl G. Graves, pres; William Chatman, gen mgr; Robert Stewart, prom mgr & mus dir; Ed Eubanks, news dir; Cecil Wilkinson, chief engr.

**KNOK-FM**—Co-owned with KSAX(AM) Feb 8, 1965: 107.5 mhz; 100 kw. Ant 450 ft. Stereo. Format: Contemporary Black. ■ Duwayne Dancer, prog & mus dir.

**KSCS(FM)**—Listing follows WBAP(AM).

**KSKY(AM)**—See Dallas.

**\*KTCU-FM**—Oct 6, 1964: 88.7 mhz; 3 kw. Ant 321 ft. (CP: Ant 300 ft.). Stereo. Texas Christian U. (76129). (817) 921-7631. Board of Trustees, Texas Christian University. Net: APR, Texas State Network. Format: Class, ed, jazz. ■ William Tucker, chancellor; R.C. Norris, gen mgr; C. Bernardez, stn mgr; D. Green, chief engr.

**KTIA(AM)**—1945: 1540 khz; 50 kw-D, 1 kw-N, DA-2. 616 One Tandy Center (76102). (817) 336-1540. S.G.M. Bcstg Co. Inc. (acq 4-1-80). Rep: Lotus. Format: Span. ■ Gabriel Salinas, pres; Ramon Medrano, gen mgr; Oscar Zamora, coml & sls mgr, prog dir; Florentino Garcia, news dir; Charles Staples, tech dir. ■ Rates: \$32; 32; 32; 24.

**KTXQ(FM)**—April 10, 1962: 102.1 mhz; 100 kw. Ant 1420 ft. 3626 N. Hall St., Dallas (75219). (214) 528-5500 or (817) 429-8750. KTXQ Inc. Group owner: Gulf Broadcast Group. Rep: CBS/FM. Format: AOR. ■ Clint Culp, pres & gen mgr; Tim Cochran, gen sls mgr; Bill Hazen, loc sls mgr; Tom Owens, prog dir; Drake Hall, mus dir; Bernie Lucas, prom mgr; Bob Brame, news dir; Ken Fine, chief engr.

**KWJS(FM)**—See Arlington.

**KXOL(AM)**—April 1947: 1360 khz; 5 kw-D, 1 kw-N, DA-2. Box 2287, 1705 W. 7th St. (76102). (817) 335-4841. Metro Bcstg Corp. (acq 11-1-73). Group owner: Sigmor. Net: UPI. Format: C&W. ■ Tom E. Turner, pres; Mac Curtis, gen mgr; Tom Wayne, mus dir; Leo Burch, chief engr.

**KZEW(FM)**—Co-owned with WFAA(AM). See Dallas.

**WBAP(AM)**—May 2, 1922: 820 khz; 50 kw-U. One Broadcast Hill (76103). (817) 429-2330 or 531-3656. Capital Cities Communications Inc. (group owner; acq 1974). Net: ABC/II. Rep: Eastman. Format: C&W, MOR. Spec prog: Farm 6 hrs wkly. ■ Warren Potash, gen mgr; Joan Kessler, coml mgr; Sandy Beach, prog dir; Beckie Rhea, prom mgr; Art Davis, mus dir; Joe Holstead, news dir; Bob Moore, chief engr.

**KSCS(FM)**—Co-owned with WBAP(AM). March 8, 1949: 96.3 mhz; 99 kw. Ant 1,680 ft. Stereo. Prog sep from AM. Format: C&W. ■ Gary Hill, gen mgr; R.T. Simpson, prog dir.

**WFAA(AM)**—See Dallas.

## Fredericksburg

**KNAF(AM)**—November 1947: 910 khz; 1 kw-D. 210 Woodcrest (78624). (512) 997-2197. Gillespie Bcstg

## Texas Radio

Co. (acq 1968). Net: TNS; MBS. Format: C&W, Btfl mus. Spec progs: Farm 5 hrs, Ger 7 hrs wkly. ■ Norbert Fritz, pres & chief engr; Jayson Fritz, gen mgr; Alene Fritz, prog & mus dir; Jan Fritz, coml mgr; Sharon Jung, news dir. ■ Rates: \$4; 4; 4; —.

**KFAN(FM)**—Co-owned with KNAF(AM). Feb 18, 1971: 101.1 mhz; 100 kw. Ant 650 ft. Stereo. Dups AM 18%. Format: Btfl mus.

## Freeport

**KBRZ(AM)**—October 1952: 1460 khz; 500 w-D. 1914 W. Highway 523 (77541). (713) 233-2655. Coastal Bcstg Inc. (acq 2-7-74). Format: C&W. ■ Jim T. Payne, pres & gen mgr; Kathy Thornberg, coml mgr; Tex Brashear, prog dir; Tommy Ward, mus dir; Danny Dee, prom mgr; Jim Rudy, news dir; Bill Fry, chief engr. ■ Rates: \$12; 11; 12; 11.

## Freer

**New FM**—Not on air, target date unknown: 95.9 mhz; 394 w. Ant 404 ft. William V. Fulgham.

## Fulton

**KYOT(FM)**—See Refugio.

## Gainesville

**KGAF(AM)**—1947: 1580 khz; 250 w-D. Box 368 (76240). (817) 665-5546. First IV Media Inc. (acq 11-15-1974). Net: Texas State. Format: C&W, farm. ■ Richard Klement, pres; Tom Carson, gen mgr; Pat Bolin, prog dir; Dee Blanton, mus dir; Earl Armstrong, news dir; J.O. Miller, chief engr. ■ Rates: \$9.35; 7.70; 9.35; 3.85.

**KGAF-FM**—1958: 94.5 mhz; 100 kw. Ant 370 ft. Dups AM 100%. ■ Rates same as AM.

## Galveston

**KGBC(AM)**—May 1947: 1540 khz; 1 kw-D, 250 w-N, DA-N. Box 1138 (77550). (713) 744-4567. Harbor Bcstg Inc. (acq 12-20-64). Net: ABC/II. Rep: Savalli/Gates. Format: MOR, black. Spec prog: Sp 5 hrs wkly. ■ Pete Miller, pres; Vandy Anderson, exec VP & gen mgr; Woody Carson, coml mgr; Luke Stripling, chief engr. ■ Rates: \$24; 21; 24; 21.

**KILE(AM)**—1922: 1400 khz; 1 kw-D, 250 w-N. Box 1441 (77550). (713) 762-8434. Galveston Radio Inc. (acq 9-1-63). Net: ABC/C, Texas State. Rep: Riley (Dallas), PRO. Format: Top 40. Spec prog: Sp 3 hrs, Black 6 hrs wkly. ■ Tom Wiseheart, pres; Lou Muller, mgr; Liz Payer, coml mgr; Lee Victor, prog & mus dir; Moss Thornton, news dir; Jim Frazer, chief engr. ■ Rates: \$16; 14; 16; 14.

**KKXX(FM)**—Feb 11, 1968: 106.5 mhz; 26 kw. Ant 195 ft. (CP: 100 kw. Ant 709 ft.). Stereo. Flagship Pier (77550). (713) 763-4106. Marr Bcstg Co. (acq 3-17-81).

## Gatesville

**KPEP(FM)**—April 6, 1976: 98.3 mhz; 3 kw. Ant 300 ft. Stereo. 813 Main (76528). Monarch Communications System Inc. (acq 6-1-79). Format: C&W. Spec progs: Farm 10 hrs, rel 5 hrs wkly. ■ Ron Briley, pres & gen mgr; Bob Saunders, chief engr. ■ Rates: \$4.75; 4.25; 4.75; 4.25.

## Georgetown

**KGTN(AM)**—Dec 8, 1962: 1530 khz; 1 kw-D. Box 100 (78626). (512) 863-3911. Georgetown Bcstg Co. Inc. Net: MBS, UPI. Rep: Cowart. Format: C&W. ■ Jack & Donna Josey, gen mgrs; Jack Moran, coml dir; Randall Dillard, news dir; David Be Hee, chief engr. ■ Rates: \$7.70; 6.90; 7.70; 6.90.

**KGTN-FM**—March 1, 1972: 96.7 mhz; 3 kw. Ant 295 ft. Dups AM 100%. Format: C&W.

## Gilmer

**KHYM(AM)**—June 17, 1973: 1060 khz; 10 kw-D.

## Texas Radio

104 Cass St.; Box 160 (75644). (214) 843-5565. KHYM Bcstg Co. Net: Texas State Network. Rep: Riley. Format: MOR, gospel. Spec prog: Black 2 hrs, farm 6.5 hrs wkly. ■ J. R. McClure, pres; Robert McClure, gen mgr; Pat Owens, office mgr; Al Tarasiuk, chief engr; John Kingston, prog dir; Mike Ross, news dir. ■ Rates: \$5; 5; 5; —.

**KNIF(FM)**—July 24, 1980: 95.3 mhz; 3 kw. Ant 610 ft. Stereo. Box 838 (75644). (214) 797-2771. Daniels Bcstg Inc. Format: MOR. ■ Jack E. Daniels, pres, gen mgr, news dir & chief engr; Glen Goza, mus dir. ■ Rates: \$13; 7; 13; 7.

### Gladewater

**KEES(AM)**—1947: 1430 khz; 5 kw-D, 1 kw-N, DA-N. Rt 4, Box 531 Longview (75604). (214) 753-0411. Attaway Investment Corp. Net: APR, TSN. Rep: Howard & Co. Format: C&W. Spec prog: Farm 10 hrs, oil/industrial 4 hrs wkly. ■ D.W. Attaway, pres; Edward Jack Moore, gen mgr; B. Haze, mus dir; Ralph Johnson, news dir; B. Pinson, chief engr. ■ Rates: \$15; 14; 15; 6.

### Gonzales

**KCTI(AM)**—Dec 17, 1947: 1450 khz; 250 w-U. 425 St. George St. (78629). (512) 672-3631. Gonzales Bcstg Co. Format: MOR, div. Spec progs: Black 2.5 hrs, Czech 1 hr, farm 12 hrs, Span 6 hrs wkly. ■ Lawrence M. Walshak & Frank Wilson Jr., co-mgrs; Frank Sievers, news dir; Frank Wilson Jr., chief engr. ■ Rates: \$5.55; 5.55; 5.55; 5.55.

### Graham

**KSWA(AM)**—1948: 1330 khz; 500 w-D, DA. Box 1050 (76046). (817) 549-1330. KSWA Inc. (acq 12-7-67). Net: MBS. Rep: Riley. Format: C&W. ■ James M. Jones, pres, gen & coml mgr & chief engr; Bill Roberts, prog dir; William Proffitt, mus dir; Larry Napper, news dir.

**KWKQ(FM)**—Co-owned with KSWA(AM). August 1975: 107.1 mhz; 3 kw. Ant 100 ft. Stereo. Prog sep from AM. Net: MBS. Format: Btfl mus. ■ Rates: \$12; 12; 12; 12.

### Granbury

**KPAR(AM)**—March 13, 1980: 1420 khz; 500 w-U. DA-2. Route 3, Box 208 (76048). (817) 573-5546. Granbury Radio Co. Net: Texas State Network. Format: C&W. Spec progs: Farm 3 hrs wkly. ■ Katy Hill, gen mgr; Alan Freeman, prog dir & chief engr; Pam Day, prod dir; Debby Black, mus dir; Gary Bruce, news dir. ■ Rates: \$6.60; 4.70; 6.60; 4.70.

### Grand Prairie

**KKDA(AM)**—Aug 1, 1957: 730 khz; 500 w-D. Box 860 (75051). (214) 647-1831. Service Bcstg Corp. (acq 12-22-76). Rep: Selcom. Format: Black, old. ■ Hyman Childs, pres & gen mgr; Ken Johnson, coml mgr; Charles Smith, prog dir; Lynn Haze, mus dir; Willis Johnson, news dir; Gerry Dalton, chief engr.

### Greenville

**KGVL(AM)**—March 26, 1946: 1400 khz; 1 kw-D, 250 w-N. Box 1015, 1517 Wolfe City Dr. (75401). (214) 455-1400. M&M Bcstg (acq 4-23-82). Net: Texas State. Rep: Paul Miller. Format: C&W. Spec prog: Farm 5 hr wkly. ■ John Ryman, gen mgr; Jim Hodo, stn mgr; Rich Reneau, prog dir; Kip Currens, mus dir; Theresa Dempsey, news dir; Jim Brashears, chief engr. ■ Rates: \$10; 8; 10; 8.

**KIKT(FM)**—Co-owned with KGVL(AM). Sept 15, 1978: 93.5 mhz; 3 kw. Ant 300 ft. Stereo. Prog sep from AM. (214) 454-3282. Format: Adult contemp. ■ Chuck Clements, coml mgr.

### Hallettsville

**KRJH(AM)**—Sept 5, 1979: 1520 khz, 250 w-D. 111 N. Main St. (77964). (512) 798-4333. Ritchey Communications and Tom E. Donnelly, Net: Texas State Network. Rep: Keystone. Format: C&W. Spec prog: Farm 6 hrs wkly. ■ Robert F. Ritchey, pres; Tom E. Don-

nelly, gen mgr; Chuck Stratman, prog dir; Vicki Causey, off mgr; Paula Parkinson, news dir. ■ Rates: \$7.50; 6.50; 6.50; —.

### Hamilton

**KCLW(AM)**—May 22, 1948: 900 khz; 250 w-D. Box 592 (76531). (817) 386-5259. Hamilton Bcstg Inc. (acq -9-3-81). Net: Texas State. Format: C&W. Spec progs: Farm 3 hrs. German 1 hr wkly. ■ Bobby Swinson, mus dir. ■ Rates: \$ 3.30; 3.30; 3.30; —.

### Harlingen

**KELT(FM)**—Listing follows KGBT(AM).

**KGBT(AM)**—1941: 1530 khz; 50 kw-D, 10 kw-N, DA-N. Drawer 711 (78551). (512) 423-3910. TWX 512-423-8990. Harbenito Radio Corp. Net: APR, UPI. Rep: Katz. Format: Spanish, top-40. ■ McHenry T. Tichenor, pres; Carlos A. Cantu, VP & gen mgr; Tony Solis, asst VP & coml mgr; Rogelio Botello Rios, prog dir; Jose Luis Munoz, news dir; Dale Boren, chief engr. ■ Rates: \$76; 70; 76; 62.

**KELT(FM)**—Co-owned with KGBT(AM). January 1960: 94.5 mhz; 100 kw. Ant 730 ft. Prog sep from AM. Format: C&W. ■ Bill Walters, gen mgr; Bert Keyes, sls mgr; Larry Eunice, prog dir; Michael Morgan, news dir. ■ KGBT-TV affil. ■ Rates: \$13; 12; 13; 11.

**KIWW(FM)**—June 1975: 96.1 mhz; 100 kw. Ant 500 ft. Stereo. 302 W. Adams (78550). (512) 423-3211. Magic Valley Bcstg Inc. Rep: Savalli/Schutz. Format: SP. ■ Pedro Diaz Jr., pres; Raul Hernandez, gen mgr; Janie Barron, coml mgr; Manny Lopez, prog dir; Armando San Roman, mus dir; Carlos Quintawa, news dir; Travis Truitt, chief engr. ■ Rates: \$21; 20; 19; 17.

**KVLY(FM)**—See Edinburg.

### Haskell

**KVRP-FM**—April 8, 1981: 95.5 mhz; 100 kw. Ant 529 ft. Stereo. Box 773 (79521). (817) 864-8000. Rolling Plains Bcstg Corp. Net: APR. Rep: PRO Radio, Riley. Format: C&W. Spec prog: Farm 4 hrs wkly. ■ Kenneth Lane, pres; Gary Barrett, gen mgr; Tex Harrison, prog dir; David Wayne, mus dir; Joel Fox, news dir. ■ Rates: \$17; 14; 17; 14.

### Hemphill

**KAWS(AM)**—Feb 16, 1978: 1240 khz; 1 kw-D. (CP: 250 w-N). Box 1530 (75948). (713) 787-3150. Sabine Bcstg Co. Net: APR. Rep: Paul Miller & Co. Format: C&W. Spec progs: Farm 1 hr, gospel 3 hrs wkly. ■ G.C. Winslow Jr., owner; Gene Cordray, gen mgr; Kenny Carter, chief engr. ■ Rates: \$6.35; 6.35; 6.35; —.

### Henderson

**KGRI(AM)**—September 1947: 100 khz; 250 w-D. Box 1400 (75652). (214) 657-4528. KGRI and Associates (acq 12-80). Net: APR. Rep: Masla. Format: C&W. ■ Jim Wallace, gen mgr; Scott Carson, prog dir; Joe Phipps, news dir; David Phipps, chief engr. ■ Rates: \$8; 8; 8; 8.

**KGRI-FM**—Aug 1, 1965: 100.1 mhz; 3 kw. Ant 250 ft. Dups AM 100%. Stereo. Format: C&W.

**KWRD(AM)**—March 1956: 1470 khz; 500 w-D. (CP: 2.5 kw). Box 217 (75652). (214) 657-2324. Wes Dean & Associates Inc. Net: Texas State. Rep: Milam & Cowart. Format: Div. MOR. Spec progs: C&W 12 hrs, Black 1 hr, farm 5 hrs, rel 18 hrs, wkly. ■ Helen Dean, pres & gen mgr; Chipper Dean, opns & sls mgr; John Paul Little, news dir; Mark Schutter, mus dir; Ronnie Powell, chief engr. ■ Rates: \$8.25; 7.70; 8.25; —.

### Hereford

**KPAN(AM)**—August 1948: 860 khz; 250 w-D. Drawer 1757 (79045). (806) 364-1860. KPAN Bcstrs. Group owner: Formby Stns. Net: TSN. Format: MOR. Spec progs: Sp 20 hrs, farm 18 hrs wkly. ■ Clint Formby, pres; Buddy Peeler, gen mgr; Bruce Barlowe, prog dir; Tom Simons, coml mgr; Chip Formby, news dir & chief engr. ■ Rates: \$5; 4; 4; 4.

**KPAN-FM**—Sept 1, 1965: 106.3 mhz; 3 kw. Ant 250 ft. Dups AM 100% until 7 pm. ■ Rates same as AM.

### Highland Park

**KVIL(AM)**—March 1, 1960: 1150 khz; 1 kw-D, DA. 5307 E. Mockingbird, Dallas (75206). (214)

826-7900. Fairbanks Bcstg Co. of Texas Inc. (acq 7-1-73). Group owner: Fairbanks Broadcasting Co. Net: APR. Rep: Blair. Format: Contemp personality (MOR). ■ Richard M. Fairbanks, pres; James C. Hilliard, exec VP; David Spence, gen mgr; Jerry Bobo, coml mgr; Gerald Klabunde, chief engr.

**KVIL-FM**—(Highland Park-Dallas) Aug 14, 1961: 103.7 mhz; 100 kw. Ant 1,570 ft. (CP: Ant 1637 ft.) Stereo. Dups AM 25%. ■ Larry Dixon, prog dir.

### Hillsboro

**KHBR(AM)**—May 21, 1948: 1560 khz; 250 w-D. Box 569 (76645). (817) 582-3431. KHBR Radio Inc. (acq 1955). Rep: Miller. Format: C&W. Spec progs: Czech 2 hrs, farm 2 hrs, Sp 1 hr wkly. ■ Rick Bailey, gen & coml mgr; Dave Jackson, prog & mus dir; Jim Levins, chief engr.

**KHBR-FM**—October 20, 1959: 102.5 mhz; 3.2 kw. Ant 155 ft. Dups AM 50%. Format: C&W. Spec prog: SP 1 hr wkly.

### Hondo

**KRME(AM)**—Feb 13, 1970: 1460 khz; 500 w-D. Box 447 (78861). (512) 426-3367. Radio Medina Inc. Net: TSN. Rep: Keystone. Format: C&W, Sp. ■ William E. Berger, pres; Scott Peden, gen mgr; Terry Teagne, prog dir; Rob Oster, news dir; Joe Gragg, chief engr. ■ Rates: \$7; 7; 7; —.

### Houston

**KCOH(AM)**—1948: 1430 khz; 1 kw-D. 5011 Almeda (77004). (713) 522-1001. KCOH Inc. (acq 12-10-75). Net: Sheridan. Rep: PRO. Format: R&B, Black. Spec prog: Gospel 10 hrs wkly. ■ Dr. John B. Coleman, pres; Mike Petruzzo, exec VP & gen mgr; John K. Wilson, gen sls mgr; Travis O. Gardner, prog & mus dir & prom mgr; Michael Harris, news dir; Larry Brandenburg, chief engr. ■ Rates: \$40; 35; 40; —.

**KENR(AM)**—Jan 17, 1968: 1070 khz; 10 kw-D, 5 kw-N, DA-2. 9801 Westheimer (77042). (713) 266-1000. Lake Huron Bcstg Corp. Net: ABC/1. Rep: Katz. Format: Magazine radio, non-rock hits. ■ William J. Edwards, pres; Robert M. Chandler, senior VP & gen mgr; Miles Chandler, natl sls mgr; Ric Libby, loc sls mgr; Robert Scott, opns mgr; John Greer, sports mgr; Mike Gideon, chief engr. ■ Rates: \$100; 80; 90; 70.

**KRBE(FM)**—Co-owned with KENR(AM). Nov 8, 1959: 104.1 mhz; 100 kw. Ant 1984 ft. Stereo. 9801 Westheimer, Suite 700 (77042). (713) 266-1111. Format: MOR. ■ John K. Dew, VP & gen mgr; Carol Peluso, VP & opns mgr; Ingrid Tenas, coml mgr; Ken Runderz, prog dir; Sue Schneider, news dir; Shari Bailey, mus dir; Mike Martin, prom mgr; Dave Ping, chief engr. ■ Rates: \$250; 250; 250; 200.

**KEYH(AM)**—1974: 850 khz; 10 kw-D, DA. 3130 Southwest Freeway, Suite 501 (77098). (713) 527-9363. Artlite Bcstg Co. Rep: Lotus. Format: Contemp MOR, Sp. ■ David M. Best, pres; David E. Armstrong, VP; Miguel Franco, prog dir; David Armstrong, chief engr.

**KFMK(FM)**—January 1958: 97.9 mhz; 100 kw. Ant 440 ft. (CP: Ant 1425 ft.) Stereo. 6420 Richmond (77057). (713) 978-7328. First Media Corp. (acq 1979). Rep: Selcom. Format: Contemp. ■ Glen Potter, pres; Dan Mason, gen mgr; David Mazeros, sls mgr; Jim Sumpter, prog dir; Kirk Patrick, mus dir; Chuck Shramek, news dir; Danny Judd, chief engr.

**KGOL(FM)**—See Lake Jackson.

**\*KHCB-FM**—March 10, 1962: 105.7 mhz; 100 kw. Ant 370 ft. 2424 South Blvd. (77098). (713) 520-5200. Houston Christian Broadcasters Inc. Format: Relig. Spec prog: Sp 9 hrs wkly. ■ Peter S. Steigerwald, pres & gen mgr; William Neyland, mus dir; John Houghtalling, prom mgr; Bruce E. Munsterman, news dir; Rex E. Sanders, chief engr.

**KIKK(AM)**—See Pasadena.

**KIKK-FM**—Oct 4, 1959: 95.7 mhz; 100 kw. Ant 790 ft. (CP: Ant 1919 ft.) 6306 Gulfton Dr. (77081). (713) 772-4433. KIKK Inc. (acq 2-1-73). Group owner: Viacom. Net: APR. Rep: Torbet. Format: C&W. ■ Nick Trigony, gen mgr; Deane Hardy, gen sls mgr; David Simmers, loc sls mgr; Charlie Ochs, prog dir; Joe Ladd, mus dir; Linda Ware, prom mgr; Chuck Wolf, news dir; Bill Cordell, chief engr. ■ Rates: \$300; 238; 248; 85.



**KILT(AM)**—1948: 610 khz; 5 kw-U, DA-2. 500 Lovett Blvd. (77006). (713) 526-3461. Lin-Texas Bcstg (acq 4-15-68). Group owner: Lin Bcstg. Net: UPI. Rep: Blair Radio. Format: C&W. ■ Dickie Rosenfeld, pres & gen mgr; Bob Presley, coml mgr; Rick Candea, prog dir, Debbie Pipia, mus dir; & prom mgr; Jim Carolla, news dir; Dan Woodward, chief engr. ■ Rates: \$110; 70; 90; 50.

**KILT-FM**—1961: 100.3 mhz; 100 kw. Ant 790 ft. Stereo. Prog sep from AM. Format: C&W ■ Rates: \$220; 170; 200; 100.

**KKBQ(AM)**—Oct 16, 1944: 790 khz; 5 kw-U, DA-2. 2100 Travis, Suite 1400 (77002). (713) 654-7900. Harte-Hanks Radio Inc. (group owner; acq 7-31-78). Rep: Eastman. Format: Top-40. ■ Gary Edens, pres; Dick French, VP gen mgr; Sandy Gamblin, gen sls mgr; John Lander, prog dir; Patty Hamilton, mus dir; Bill Powell, natl sls mgr; Joe Pogge, prom dir; Ron Haney, chief engr.

**KLAT(AM)**—July 31, 1961: 1010 khz; 5 kw-D, 1 kw-N, DA-2. 1415 N. Loop West, Suite 400 (77008). (713) 868-4344. Spanish Bcstg Corp. (acq 8-14-79). Net: Texas State Network. Rep: Caballero. Format: Span. ■ Marcos Rodriguez Sr, pres; Ricardo Castillo, gen mgr; Chuck Brooks, sls mgr; Rogelio Soto, prog & news dir; Arturo Sanchez, PR dir; Mark Rodriguez, prom mgr; Don Freestone, chief engr. ■ Rates: \$78; 78; 78; 59.

**KLEF(FM)**—Nov 1, 1964: 94.5 mhz; 100 kw. Ant 590 ft. (CP: Ant 1919 ft.) Stereo. 5353 W. Alabama, Suite 410. (77056). (713) 622-5533. Entertainment Communications (group owner; acq 6-5-69). Net: UPI. Rep: Concert Music Broadcast Sales. Format: Class. ■ Joseph Field, pres; Steve Sheppard, gen mgr; Regina Scruggs, prog & mus dir; Ira J. Black, opns dir; Julie Hill, pub ser dir; Mike Krehel, chief engr. ■ Rates: \$76; 66; 76; 56.

**KLOL(FM)**—Listing follows KTRH(AM).

**KLVL(AM)**—See Pasadena.

**KMJQ(FM)**—See Clear Lake City.

**KNUZ(AM)**—Feb 18, 1948: 1230 khz; 1 kw-D, 250 w-N. Box 188 (77001). (713) 523-2581. Texas Coast Bcstrs Inc. (group owner). Rep: Major Mkt Radio. Net: APR, ABC/D. Format: C&W. ■ David H. Morris, pres & gen mgr; Ken Grant, coml mgr; Dr. Bruce Nelson, prog dir; Lea Foxe, news dir; Johnny Walker, chief engr. ■ Rates: \$55; 52; 47; 50.

**KQUE(FM)**—Co-owned with KNUZ(AM). Oct 4, 1960: 102.9 mhz; 280 kw. Ant 540 ft. (CP: 26.8 kw, ant 930 ft.) Stereo. Prog sep from AM. Net: ABC/E. Format: MOR. ■ Paul Berlin, prog dir; Walt Hammock, prod dir; Deborah Brandt, news dir. ■ Rates: \$95; 90; 80; 83.

**KODA(FM)**—Nov 9, 1958: 99.1 mhz; 100 kw. Ant 790 ft. Stereo. 4810 Sar Felipe Rd. (77056). (713) 622-1010. Westinghouse Bcstg Co. Inc. (group owner; acq 2-7-80). Format: Easy iisten. ■ Richard Harris, pres; Milt Willis, gen mgr; Kenneth Rogulski, opns mgr; Bill Legend, sls mgr; Wes Whiddon, chief engr. ■ Rates: \$160; 160; 160; 50.

**\*KPFT(FM)**—March 1970: 90.1 mhz; 100 kw. Ant 440 ft. Stereo. 419 Lovett Blvd. (77006). (713) 526-4000. Pacifica Foundation Inc. (group owner). Net: NPR. Format: Div. Spec progs: Fr 1 hr, Ger 3 hrs, Span, India 3 hrs, Native American 1 hr, Viet Nam 1 hr, Persian 1 hr, Arabic 1 hr, China 1 hr, Pakistan 1 hr wkly. ■ Peter Franck, pres; Jean Palmquist, gen mgr; Carol Daugherty, dev dir; Randy Wynne, prog dir; Tina Nunez, bus mgr; Jeff Griffith, news dir; Dave Rickners, chief engr.

**KPRC(AM)**—May 9, 1925: 950 khz; 5 kw-U, DA-N. 8181 Southwest Freeway (77001). (713) 771-4631. TWX 910-881-1633, 910-881-2587. KPRC Radio Co. See Nwspr. Net: NBC, APR. Rep: CBS Radio Spot Sls. Format: News-talk. ■ Jack Harris, pres; Cleve Griffin, gen mgr; George Stokes, coml mgr; Tim Nolan, prog dir; Harry Schultz, news dir; O.B. Johnson, chief engr. ■ KPRC-TV affil.

**KQUE(FM)**—Listing follows KNUZ(AM).

**KRBE(FM)**—Listing follows KENR(AM).

**KRLY(FM)**—Jan 1, 1964: 93.7 mhz; 20 kw. Ant 720 ft. (CP: 95.26 kw, ant 1750 ft.) Stereo. 2630 Fountainview, Suite 210 (77057). (713) 780-1646. Gulf United Corp. (acq 11-2-81). Group owner: Gulf Broadcast Group. Net: CBS R/R. Rep: Masla. Format: Urban contemp. ■ John Hiatt, gen mgr; John Alan Weitz, prod

mgr; Steve Harris, prog & mus dir; Betsy Ballard, news dir; Steve Fisch, prom mgr; Dave Matyis, chief engr.

**KSRR(FM)**—1961: 96.5 mhz, 100 kw. Ant 580 ft. (CP: Ant 1425 ft.) Stereo. 1201 Fannin Bank Bldg. (77030). (713) 797-0097. KSRR Inc. (acq 1982). Group owner: American Bcstg Co. Net: ABC/C. Rep: Hillier, Newmark & Wechsler. Format: AOR. ■ Jeff Trumper, VP & gen mgr; Alan Sneed, prog dir; Rick Lambert, mus dir; Bill Moffett, prom mgr; Jon Matthews, news dir; Larry Paulausky, chief engr.

**KTRH(AM)**—March 29, 1930: 740 khz; 50 kw-U, DA-1. Box 1520 (77001). (713) 526-4591. Rusk Corp. (acq 11-30-65). Net: CBS, MBS. Rep: Christal. Format: News/talk. Spec progs: Farm 12 hrs, hunting/fishing 14 hrs wkly. ■ John T. Jones Jr, pres; Hal Kemp, VP gen & stn mgr; Max Cohen, natl sls mgr; Ed Shane, prog dir; Jennifer Powell, sls dir; O. Garvin Berry, news dir; Don Meredith, chief engr.

**KLLOL(FM)**—Co-owned with KTRH(AM). 1947: 101.1 mhz; 97 kw. Ant 790 ft. (CP: Ant 1425 ft.) Stereo. Prog sep from AM. Format: AOR. ■ Chris Miller, prog dir; Linda Silk, news dir; Michele Robinson, mus dir

**\*KTRU(FM)**—May 20, 1971: 91.7 mhz; 650 w. Ant 160 ft. Stereo. Box 1892, Rice University (77251). (713) 527-4050. Rice University. Format: Prog. Spec progs: Class 12 hrs, jazz 7 hrs wkly. ■ Paul Williamson, gen mgr; Sharon Hughes, bus dir; David B. Collins, prog dir; William Watson, chief engr.

**\*KTSU(FM)**—Dec 14, 1979: 90.9 mhz; 18.5 kw. Ant 365 ft. Stereo. 3101 Wheeler Ave. (77004). (713) 527-7591. Board of Regents, Texas Southern University. Format: Black, ed, div. ■ Dr. L.H.O. Spearman, pres, Texas Southern University; Charles Porter, gen mgr; Thomas D. Armstrong, prog dir; Rob Hinton, news dir; Frank Trahan, chief engr.

**\*KUHF(FM)**—Nov 6, 1950: 88.7 mhz; 100 kw. Ant 970 ft. Stereo. 4800 Calhoun (77004). (713) 749-7188. U. of Houston. Net: NPR. Format: Jazz. Spec prog: Sp 8 hrs wkly. ■ Dr. Charles Bishop, pres; Judy D. Jankowski, gen mgr; James Benson, prog dir; Barbara Entman, opns mgr; Frank Costa, news dir.

**KXYZ(AM)**—Aug 8, 1930: 1320 khz; 5 kw-U, DA-N. Box 87190 (77287). (713) 472-2500. Slater Bcstg Co. (acq 3-14-79). Format: Span. ■ Manning Slater, pres; Bill Walters, gen mgr; Joyce C. Becker, sls mgr; Eleazar Garcia, prog dir; Luis Gomez, news dir; Erick Steinberg, chief engr.

**KYND(FM)**—See Pasadena.

**KYOK(AM)**—1955: 1590 khz; 5 kw-U, DA-N. 3001 LaBranch (77004). (713) 526-7131. All Pro Bcstg (acq 4-15-82). Net: APR. Format: Urban contemp. Spec progs: Jazz 5 hrs, Rel 8 hrs wkly. ■ Willie Davis, pres; James Maddox, gen mgr; Gwen Elliott, coml mgr; Rick Roberts, prog dir; Bill Travis, mus dir; Sam Putney, news dir; Ron Haney, chief engr.

## Humble

**\*KSBJ(FM)**—July 1982: 88.1 mhz; 100 kw. Ant 900 ft. 200 N. Houston Ave. (77338). Something Better Educational Foundation. Format: Contemp Christian mus. ■ Robert Gonzalez, pres; Buddy Holiday, stn mgr; Mark Rider, prog dir.

## Huntsville

**KNNX(AM)**—Oct 4, 1982: 1400 khz; 1 kw-D, 250 w-N. 1027 11th St. (77340). (713) 295-1414. East Texas Wireless Radio. Net: ABC/C. Format: Adult contemp. ■ Peggie McClish-Werlinger, ptrn & gen mgr mktg; Don Werlinger, ptrn & gen mgr bcst svcs; Kelly McClain, mus dir; Ray Allen, news dir; Mike Venditti, chief engr.

**KSAM(AM)**—Nov 3, 1938: 1490 khz; 1 kw-D, 250 w-N. Box 330 (77340). (713) 295-2651. Walker County Communications (acq 1-7-82). group owner: Formby Stns. Net: Texas State. Format: C&W. Spec prog: Black 3 hrs wkly. ■ Clint Formby, pres; Ray Eller, gen & coml mgr; Larry Whitt, prog & mus dir; C.N. Roberson, news dir; Scott Andrews, chief engr. ■ Rates: \$11; 8.50; 11; 7.50.

**KHUN(FM)**—Co-owned KSAM(AM) Aug 1, 1965: 101.7 mhz; 823 w. Ant 430 ft. Stereo. Prog sep from AM. ■ Jon Boaz, prog & mus dir. ■ Rates same as AM.

**\*KSHU(FM)**—1973: 89.3 mhz; 10 w. Ant 217 ft. Sam Houston Univ. (77341). (713) 294-1354. Sam Houston State U. Format: Div. ■ Robert Eubanks, dir RTF; Alan B. Albarran, gen mgr; Jack Nichols, chief engr.

## Jacksonville

**KEBE(AM)**—Jan 12, 1947: 1400 khz; 1 kw-D, 250 w-N. Box 1648 (75766). (214) 586-2527. Waller Bcstg Inc. (acq 11-25-58). Net: ABC/E, MBS. Rep: Riley. Format: MOR. Spec prog: Farm 9 hrs wkly. ■ Wm. Dudley Waller, pres & gen mgr; Rick Watson, coml mgr; Alan Mather, prog dir; John Sims, mus dir; Perry Andrews, prom mgr; Annette Gonzales, news dir; Joe Morgan, chief engr. ■ Rates: \$15.20; 12; 12; 7.40.

**KOOI(FM)**—Co-owned with KEBE(AM). Sept 9, 1967: 106.5 mhz; 100 kw. Ant 700 ft. Stereo. Dups AM 30%.

## Jasper

**KTXJ(AM)**—Aug 6, 1948: 1350 khz; 5 kw-D. Box 6090 (75951). (713) 384-6801. KTXJ Radio Inc. (acq 8-1-79). Net: UPI. Rep: PRO Riley. Format: C&W. Spec prog: Farm 5 hrs wkly. ■ Roy May Jr, VP gen & coml mgr; Art Lay, prog & mus dir; Tim Krause, news dir; Alan McKee, chief engr. ■ Rates: \$12; 10; 11; 8.50.

**KWYX(FM)**—Co-owned with KTXJ(AM). November 1964: 102.3 mhz; 3 kw. Ant 350 ft. Stereo. Prog sep from AM. Format: MOR.

## Junction

**KMBL(AM)**—1953: 1450 khz; 1 kw-D, 250 w-N. 214 Pecan St. (76849). (915) 446-3371. Murnic-Mead. (acq 7-2-82). Net: TSN. Rep: Paul Miller. Format: Top-40, C&W. Spec prog: Farm 6 hrs, Sp 6 hrs, wkly. ■ Thomas McCampbell, pres; Mike Smith, gen, coml & prom mgr & mus & news dir; Joyce Smith, prog dir; Mark Parma, chief engr. ■ Rates: \$4.25; 4.25; 4.25; 4.25.

## Keene

**\*KSUC(FM)**—June 13, 1974: 88.3 mhz; 1.85 kw. Ant 235 ft. Keene (76059). (817) 641-8811. Southwestern Adventist College. Format: Relig. Spec progs: Class 5 hrs wkly. ■ Donald R. McAdams, pres; Robert R. Mendenhall, gen mgr; Edmund L. Fry II, prog dir; Keith T. Dobbs, news dir; Walter M. Bolinger, chief engr.

## Kenedy-Karnes

**KAML(AM)**—November 1954: 990 khz; 250 w-D. Box 990, Route 1 (78119). (512) 583-2990. Nine-Ninety Co. (acq 2-15-71). Rep: Riley. Format: Spanish, C&W. Spec prog: Farm 12 hrs, polka 5 hrs, wkly. ■ Dayton Smith, pres, gen mgr & chief engr; Fred Harper, prog & mus dir. ■ Rates: \$4.50; 4.50; 4.50; 4.50.

**KTNR(FM)**—Sept 1, 1982: 92.1 mhz; 3 kw. Ant 220 ft. Stereo. Box 732, 210 W. Main (78119). (512) 585-9878. Tiner Bcstg Co. Rep: Milam & Cowart. Format: C&W. Spec prog: Christian 8 hrs wkly. ■ Richard Tiner, gen mgr; Bryan Griffin, news dir; Jon Bennett, chief engr. ■ Rates: \$ 7; 6; 7; 5.

## Kermit

**KERB(AM)**—June 1950: 600 khz; 1 kw-D, DA. Drawer X (79745). (915) 586-3481. KERB Broadcasting Inc. (acq 10-1-68). Net: Keystone, Texas State. Format: C&W. ■ Ken Welch, pres & gen mgr; Jean Welch, office mgr & prog dir. ■ Rates: \$5.90; 5.90; 5.90; 5.90.

## Kerrville

**KERV(AM)**—Nov 5, 1948: 1230 khz; 1 kw-D, 250 w-N. Box 2187 (78028). (512) 896-1230. Chess Enterprises Inc. (acq 5-80). Net: ABC/E, TSN. Rep: Milam & Cowart. Format: MOR. ■ R.D. Hanna, pres; Roland Richter, gen mgr & chief engr; Rick Mireles, prog dir; John Slaughter, news dir. ■ Rates: \$12; 11; 12; 10.

**KERV(FM)**—Sept 12, 1975: 94.3 mhz; 3 kw. Ant 105 ft. Stereo. Prog sep from AM. Net: ABC/I. Format: C&W. ■ Leah Wilder, prog dir. ■ Rates same as AM.

## Kilgore

**KKTX(FM)**—Listing follows KOCA(AM).

**KOCA(AM)**—Dec 23, 1936: 1240 khz; 1 kw-D, 250 w-N. Box 192 (75662). (214) 984-2001. Noalmark

## Texas Radio

Bcstg Corp. (acq 7-1-76). Net: MBS. Format: MOR. ■ William C. Nolan Jr., pres; Richard Martin, gen mgr; John Logan, gen sls mgr; Mark McLain, prog & mus dir; Karen O. Soule, chief engr. ■ Rates: \$4; 4; 4; 4.

**KKTX(FM)**—Co-owned with KOCA(AM). Dec 23, 1976: 95.9 mhz; 850 w. Ant 510 ft. Stereo. Prog sep from AM. 1100 N. Kilgore (75662) Format: Rock.

## Killeen

**KIIZ(AM)**—July 4, 1955: 1050 khz; 250 w-D. 5902 E. Business Hwy 190 (76540). (817) 699-5000. Citimedia Corp. (group owner; acq 4-1-81). Net: APR. Rep: Selcom. Format: Black. ■ John Smith, pres; Troy Deneke, coml mgr; Mark Meredith, prog & mus dir & prom mgr; Lee Mosley, news dir; Ken Carver, chief engr. ■ Rates: \$18; 16; 18; —.

**KIXS-FM**—Co-owned with KIIZ(AM). Aug 1, 1961: 93.3 mhz; 100 kw. Ant 520 ft. Stereo. Prog sep from AM. Format: Top-40. ■ Rates: \$18; 16; 18; 14.

**\*KNCT-FM**—Nov 23, 1970: 91.3 mhz; 50 kw. Ant 1,170 ft. Stereo. Central Texas College, Highway 190 West (76541). (817) 526-1176. Central Texas College. Net: NPR, ABC/FM. Format: Btl mus, class. ■ Edward B. Jasuta Jr., gen mgr; Max Rudolph, stn mgr; Jeff Thomason, prog mgr.

## Kingsville

**KINE(AM)**—Nov 1948: 1330 khz; 1 kw-D. Box 846 (78363). (512) 592-5211. Radio Station KINE Inc. (acq 1950). Net: UPI. Format: C&W. ■ J. H. Clement, pres; John Kardow, gen mgr; David Gilliam, prog dir; Jody Guerra, news dir; R. T. Whitaker, chief engr. ■ Rates: \$10; 8; 10; 6.

**KINE-FM**—May 2, 1970: 97.7 mhz; 3 kw. Ant 150 ft. Stereo. Dups AM 100%.

**KODK(FM)**—Not on air, target date unknown: 92.1 mhz; 3 kw. Ant 210 ft. 901 Stratford Lane, Amory, Miss. (38821). Megahype Bcstg. Format: Contemp.

**\*KTAI(FM)**—Feb 23, 1970: 91.1 mhz; 100 w. Ant 75 ft. Stereo. Campus Box 215 (78363). (512) 595-3489. Texas A&I University. Format: AOR. ■ Delbert Seese, gen mgr & chief engr; Kyle Waggoner, prog dir; Jim Robbins, mus dir.

## La Grange

**KVLG(AM)**—June 27, 1959: 1570 khz; 250 w-D, DA. Box 609 (78945). (713) 968-3173. Fayette Bcstg Co. (acq 7-1-80). Net: MBS. Format: C&W. Spec prog: Czech-German 8 hrs wkly. ■ Raymond G. Schindler, pres; Daniel L. Zitterich, gen mgr; Dottie Meinardus, sls mgr; Mike Anders, mus dir; Dan Mueller, news dir. ■ Rates: \$9.40; 8.65; 7.15; —.

**KMUZ(FM)**—Co-owned with KVLG(AM). Dec 21, 1970: 104.9 mhz. 3 kw. Ant 205 ft. Stereo. Prog sep from AM. Net: MBS. Format: All news, MOR, top-40. ■ Rates: \$7.90; 6.70; 5.65; —.

## Lake Jackson

**KBRZ(AM)**—See Freeport.

**KGOL(FM)**—April 1963: 107.5 hz; 100 kw. Ant 1025 ft. Stereo. 8500A Kirby Dr., Houston (77054). (713) 797-6500. John Brown Bcstg Inc. (acq 1-10-80). Net: UPI. Format: Mod Religious. ■ Edward J. Mahoney, VP gen mgr; Burt Perrault, asst gen & coml mgr; Joe Terrant, chief engr. ■ Rates: \$30; 25; 30; 20.

## Lamesa

**KPET(AM)**—May 21, 1947: 690 khz; 250 w-U. Box 30 (79331). (806) 872-2404. KPET Radio Inc. (acq 1974). Net: Texas State. Rep: Walton; Busby, Finch, Latham & Widman. Format: C&W, Spanish. ■ Galen O. Gilbert, pres; Jimmy K. Young, gen & coml mgr; Jess Gilbert, prog dir & chief engr; Bob Weston, mus dir; Steve Heller, news dir. ■ Rates: \$16; 8; 8; 5.50.

**KCOT(FM)**—Co-owned with KPET(AM). June 1, 1977: 104.7 mhz; 100 kw. Ant 227 ft. (CP: Ant 794 ft.) Stereo. KPET Radio Inc. (acq 10-76). Prog sep from AM. ■ Rates: \$18; 14; 10; 14.

## Lampasas

**KCYL(AM)**—1948: 1450 khz; 1 kw-D, 250 w-N. Box 886 (76550). (512) 556-3671. Drew Ballard (acq 9-7-82). Net: Texas State Network. Rep: Riley. Format: C&W. Spec prog: Farm 10 hrs wkly. ■ Gene Varner, gen mgr. ■ Rates: \$4; 3.75; 4; 3.75.

**KLTD(FM)**—Co-owned with KCYL(AM). May 16, 1976: 99.3 mhz; 3 kw. Ant 189 ft. Stereo. Box 506 (76550). (512) 556-3672. Net: Texas State Network, Spanish Information Service Network. Format: Black, Span. ■ Roy A. Medina, gen mgr. ■ Rates: \$7.60; 5.50; 7.60; 5.50.

## Laredo

**KFIX(FM)**—Dec 1, 1982: 92.7 mhz. (CP: Ant 291 ft.) Rte 5, Box 15, Yukon, Okla. (73099). Rio Radio Bcstg. Group owner: Good News Broadcasting Co.

**KLAR(AM)**—1956: 1300 khz; 1 kw-D, 500 2-N, DA-N. Box 1899, Norton & S. Zapata Hwy. (78041). (512) 723-7459. Radio Laredo Inc. (acq 1-1-81). Net: UPI. Rep: HR/Stone. Format: Top-40. ■ James A. Dickey III, gen mgr; Dave Michaels, coml mgr; Peter Alvarez, mus dir; John Hernandez, news dir; J. Robert Brown, prog dir; John Czaja, chief engr. ■ Rates: \$19; 15; 19; 11.

**KRRG(FM)**—Oct 1982: 89.1 mhz; 100 kw. Ant 773.5 ft. Stereo. Box 6117 (78042). (512) 724-9800. Laredo Bcstg. Format: Adult contemp. ■ Akiva Gerstein, gen mgr; Bob Clark, prog dir Joe Ruiz, mus dir; Lynn Gers-tien, prom mgr; Alex Cuellas, news dir; John Vodenik, chief engr.

**KVOZ(AM)**—April 15, 1952: 1490 khz; 1 kw-D, 250 w-N. Box 1638 (78041). (512) 723-4396. Border Bcstrs Inc. Net: MBS, Texas State Network. Rep: Caballero, Milam & Cowart. Format: Talk, MOR, Span. ■ E.J. Harpole, chmn of bd; Bill Harrell, pres; Lowell Wilks, stn mgr; Barbara Karges, sls mgr; Emel Huntsman, news dir; Bruce Earle, chief engr. ■ Rates: \$20; 14; 20; 14.

**KOYE(FM)**—Co-owned with KVOZ(AM). Feb 2, 1972: 94.9 mhz; 100 kw. Ant 950 ft. Sterep. Prog sep from AM. Box 1731 (78041). (512) 723-4398. Net: APR. Rep: Milam & Cowart. Format: Adult top-40. ■ Thomas Mitchell, stn mgr; Clem Perez, sls mgr. ■ Rates: \$15; 12; 15; 12.

## Levelland

**KHOC(FM)**—Not on air, target date unknown: 105.5 mhz, 3 kw. Ant 300 ft. Route 5 (79336). Delbert L. Kirby. Format: Popular country, relig.

**KLVT(AM)**—August 1949: 1230 khz; 1 kw-D, 250 w-N. Box 1230. (805) 894-3134. KLVT Radio. Group owner: Formby Stns. Net: TSN. Format: MOR. Spec prog: Sp 15 hrs, Fr 9 hrs, C&W 9 hrs wkly. ■ Clint Formby, pres; Gene Stanley, gen mgr & chief engr; Terry Isaacs, prog dir; Del Kirby, news dir.

## Liberty

**KPXE(AM)**—Dec 21, 1968: 1050 khz; 250 w-D, DA. 517 N. Travis (77575). (713) 336-5793. Trinity River Valley Bcstg Co. (acq 11-77). Net: Texas State Network. Rep: Riley. Format: C&W, oldies. ■ Bill Buchanan, pres & gen mgr; Allen Wayne, prog dir; Rhonda Smith, prom mgr; Gary Adcock, news dir; Larry Hutson, chief engr. ■ Rates: \$580; 5.80; 5.80; —.

## Littlefield

**KZZN(AM)**—1947: 1490 khz; 1 kw-D, 250 w-N. Box 192 (79339). (806) 385-4474. Littlefield Bcstg Co. (acq 1968). Net: TSN. ■ Jim Vandenberg, mgr.

## Livingston

**KETX(AM)**—June 28, 1957: 1440 khz; 5 kw-D. Box 111 (77351). (713) 327-8916. Polk County Bcstg Co. Net: Texas State Network. Format: Mod C&W. ■ Hal Haley, pres & gen mgr.

**KETX-FM**—Sept 1, 1970: 92.1 mhz. Ant 370 ft. Dups AM 100%.

## Lockhart

**KCLT(AM)**—Feb 1, 1967: 1060 khz; 250 w-D, DA. 602 Steaue Lane, Box 240 (78644). (512) 398-3485. Triple R Bcstg Inc. (acq 4-1-79). Format: C&W. Spec progs: Farm 3 hrs, Black 2 hrs, Sp 9 hrs wkly. ■ Ralph D. Copeland, pres, gen & coml mgr; Jerry Sotello, prog

& mus dir; Glynne Collenback, news dir. ■ Rates: \$6; 6; 6; —.

## Longview

**KFRO(AM)**—1935: 1370 khz; 1 kw-U, DA-N. Curtis Bldg., Box 792 (75606). (214) 753-4461. Voice of Longview Inc. Net: ABC/I. Rep: Miller & Co. Format: MOR. Spec prog: Black 2 hrs, farm 1 hr, wkly. ■ James R. Curtis Sr., pres & mus dir; M. H. Bair, prog dir; James R. Curtis Jr., VP, coml mgr & news dir; Irene Shirley, sec treas; L. George, chief engr; Elizabeth Hodges, prom mgr. ■ Rates: \$15; 11; 13; 7.

**KLUE(AM)**—1948: 1280 khz; 1 kw-D. Box 7100 (75602). (214) 757-2020. McLarty Communications Inc. (acq 10-1-80). Net: Texas State Network. Rep: Masla. Format: Adult contemp. ■ FB. McLarty, pres, gen & coml mgr; Marc Avery, VP, prog & mus dir & prom mgr; Dick Forrester, news dir; Steve Comer, chief engr. ■ Rates: \$11.60; 9.60; 11.60; 9.60.

**KYKX(FM)**—March 3, 1963: 105.7 mhz; 100 kw. Ant 950 ft. Stereo. Box 2727 (75606). (214) 757-2662. Stereo 105 Inc. (acq 7-1-74). Rep: Selcom. Format: Mod country. ■ Dick Osburn, pres; Rusty Reynolds, VP & gen mgr; Dave Gotcher, coml mgr; Karen Williams, office mgr; Steve Bridges, chief engr. ■ Rates: \$24; 19; 24; 15.

## Lubbock

**KEND(AM)**—May 14, 1947: 1590 khz; 1 kw-U, DA-2. 4630 50th, No. 404 (79414). (806) 793-2671. Lubbock Bcstg Co. inc. (acq 3-31-82). Net: MBS. Rep: Eastman. Format: C&W. ■ James Thrash, pres; Jim Thompson, gen mgr; Steve Sever, prog dir; Michael Ray Corbin, mus dir; Bob Fuchs, news dir; Don Hackler, chief engr.

**KLLL(FM)**—Co-owned with KEND(AM) March 1, 1958: 96.3 mhz; 100 kw. Ant 540 ft. Prog sep from AM. Stereo. 1314 50th (74412). (806) 763-1911. Net: APR. Format: C&W. ■ Jon Steele, prog dir; Chuck Love, mus dir; Jim Hansen, news dir.

**KFMX(FM)**—Listing follows KKAM(AM).

**KFYO(AM)**—September 6, 1927: 790 khz; 5 kw-D, 1 kw-N, DA-2. Box 64670 (79464). (806) 797-7979. South Plains Bcstg Co. Inc. (acq 2-1-79). Group owner: Seaton Stations. Net: CBS, TSN. Rep: Savalli & Schutz. Format: Mod country. Spec prog: Farm 15 hrs wkly. ■ Edward L. Seaton, pres; Robert E. Clark, gen mgr; Bob Clark, coml mgr; Bud Andrews, prog dir; Max Mott, news dir; Charles Kenny, chief engr. ■ Rates: \$15; 11; 12; 8.

**KKAM(AM)**—Jan 1, 1955: 1340 khz; 1 kw-D, 250 w-N. 5613 Villa Drive (79452). (806) 747-1224. Southern Minnesota Bcstg Co. (group owner; acq 8-80). Net: ABC/C. Rep: Selcom. Format: MOR. ■ Greg Gentling, pres; Chuck Spaug, gen mgr; Sam Burke, prog dir; Jim Galbreath, chief engr. ■ Rates: \$15; 12; 15; 10.

**KFMX(FM)**—Co-owned with KKAM(AM) Aug 1, 1966: 94.5 mhz; 100 kw. Ant 680 ft. Stereo. Net: NBC's The Source. Rep: Selcom. Format: AOR. ■ Bobby Traber, coml mgr; Lee Roberts, prog dir; Nat Lamp, mus dir. ■ Rates: \$20; 20; 20; 20.

**KLFB(AM)**—Nov 15, 1966: 1420 khz; 500 w-U, DA-2. 2700 Marshall (79417). (806) 765-8114. Tafoya Bcstg Co. Net: Spanish Information Service Network. Rep: Caballero. Format: Spanish. ■ Marcelo Tafoya, pres; Walter Ledesma, gen mgr; Linda Gutierrez, prog dir; Santos Perez, news dir; Micky Rentira, news dir; Roger Hively, chief engr. ■ Rates: \$22; 22; 22; 17.60.

**\*KOHM(FM)**—January 1973: 89.1 mhz; 3 kw. Ant 300 ft. Stereo. 1324 E. 24th (79404). (806) 744-2034. Lubbock Independent School District. Net: MBS. Format: Div. Spec prog: Black 10 hrs wkly. ■ Charles Wilson, gen mgr & chief engr.

**KRLB(AM)**—Sept 19, 1953: 580 khz, 500 w-D, DA. Box 580 (79408). (806) 745-5800. KRLB Inc. (acq 11-16-78). Net: APR. Rep: Lotus. Format: MOR. Spec prog: Farm 11 hrs wkly. ■ Don Workman, pres; Ed Wilkes, gen mgr; Morris Wilkes, opns mgr; Jan Smith, coml mgr; Charles Gilmore, mus dir; Dub Bowlus, news dir; Tony Guess, chief engr.

**KRLB-FM**—July 15, 1964: 99.5 mhz; 46 kw. Ant 630 ft. Stereo. Prog sep from AM. Net: APR. Format: Adult contemp.



**KRUX(FM)**—March 10, 1982: 102.5 mhz; 100 kw. Ant 750 ft. Stereo. Box 3548 (79452). (806) 793-5900. Rex Bcstg Corp. (group owner); acq 11-2-81). Rep: Katz. Format: C&W. ■ Jim Stone, pres; Jim Arnold, VP gen mgr; Chris Michael, prog dir; Brian Morris, prod mgr; Greg Stone, chief engr.

**KSEL(AM)**—Nov 1, 1946: 950 khz; 5 kw-D, 500 w-N, DA-2. Box 2369 (79408). (806) 747-2555. KSEL Inc. (acq 1975). Group owner: Harris Enterprises. Rep: McGavren Guild. Format: Contemp, top 40. ■ John R. Kreiger, pres & gen mgr; Tom Petty, sls mgr; Steve Coggins, prog dir; Jeff Cunningham, tech dir.

**KSEL-FM**—November 1963: 93.7 mhz; 100 kw. Ant 740 ft. Stereo. Prog sep from AM. Net: APR, RKO. Format: Top-40

**KTEZ(FM)**—1975: 101.1 mhz; 100 kw. Ant 750 ft. Stereo. Box 6752 (79413). (806) 797-3377. Southwest Records Suppliers Ltd. Rep: Torbet. Format: Bfll mus. ■ Raymond Moran, pres; Mitt Ledet, gen mgr; Bill Reynolds, prog dir; Mike Kmokov, news dir; Guy Smith, chief engr.

**\*KTXT-FM**—April 1, 1961. 88.1 mhz; 18.5 kw. Ant 340 ft. (CP: Ant 410 ft). Box 4080, Texas Tech University (79409). (806) 742-3916. Texas Tech Univ. Net: ABC/FM. Format: AOR. Spec prog: Class 15 hrs, ed 10 hrs, wkly. ■ Mark Norman, gen mgr. ■ \*KTXT-TV affil.

**KWAZ(AM)**—April 1953: 1460 khz; 1 kw-D, 3210B 34th St. (79410). (806) 5322. Jerrico Bcstg Co. Inc. (acq 3-31-82). Net: ABC/D. Rep: Milam & Co-art. Format: MOR. ■ Terry Wynn, pres; Johnny May, gen mgr; ART Randall, prog dir; Bob Sanford, chief engr.

## Lufkin

**KLNX(AM)**—Dec 5, 1947: 1420 khz; 5 kw-D, 1 kw-N, DA-N. Box 1866 (75901). (713) 634-7773. KLUF Radio Inc. (acq 6-1-80). Rep: Riley. Format: C&W. ■ Ralph W. Ridinger, pres & gen mgr; Jim Taylor, prog & mus dir; Sam Fitzgerald, news dir. ■ Rates: \$10.50; 9.50; 10.50; 7.75.

**KRBA(AM)**—May 3, 1938: 1340 khz; 1 kw-D, 250 w-N, DA-1. Box 1345 (75901). (713) 634-6661. Darrell E. Yates. Net: MBS, Texas State. Rep: Milam & Cowart. Format: C&W. Spec prog: Sp 5 hrs, Black 2 hrs, wkly. ■ Darrell E. Yates, owner & gen mgr; Melanie Quine, coml mgr; Shirley Yates, prog dir; Sheryl Yates, prom mgr; Keith Sims, mus dir; Royce Christenson, news dir. ■ Rates: \$8.50; 7.50; 8.50; 5.75.

**KDEY(FM)**—Co-owned with KRBA(AM). May 1, 1978: 99.3 mhz; 1.9 kw. Ant 360 ft. Stereo. Prog sep from AM. Format: AOR. ■ Rates same as AM.

**KYKS(FM)**—July 9, 1976: 105.1 mhz; 100 kw. Ant 660 ft. Stereo. Box 2209 (75901). (713) 639-4455. Lufkin Bcstg. (acq 12-1-79). Group owner: Reynolds, Osburn. Format: MOR. ■ Dick Osburn, pres; Rusty Reynolds, VP; Larry Gunter, gen mgr; Jason Dark, prog dir & prom mgr; Gary Daniels, mus dir; Dawn Calloway, news dir; Bob Gambill, sls mgr. ■ Rates: \$16; 14; 16; 11.

## Marlin

**KBBW(AM)**—See Waco.

**KLMT(FM)**—April 2, 1977 96.7 mhz; 3 kw. Ant 300 ft. Stereo. Box 6 (76661). (817) 883-5533. Midwestern Bcstg Inc. Net: TSN. Rep: Masla. Format: C&W. Spec progs: Talk 20 hrs, farm 11 hrs wkly. ■ Jerry Garrison, pres, gen mgr & mus dir; Kathy Markowski, prom mgr; Jo Ann Garrison, coml & office mgr; Bob Peterson, news dir; Larry Brown, chief engr. ■ Rates: \$86; 60; 70; 48.

## Marshall

**\*KBWC(FM)**—1978: 91.1 mhz; 10 w. Ant 105 ft. Stereo. 711 Rosborough Springs Rd. Wiley College. Format: Black. ■ Dr. Robert Hayes, pres; Melvin Jones, gen mgr; Jim Trahan, chief engr.

**KKYR(AM)**—Oct 7, 1957: 1410 khz; 500 w-D, DA. Box 1326 (75670). (214) 935-1410. Citizens Bcstg Inc. (acq 9-2-80). Rep: Paul Miller. Format: C&W. Spec prog: Gospel 6 hrs, farm 1 hr wkly. ■ Herb Graeber, pres; Roy Greer, gen mgr; Dave Snow, coml mgr; Kevin Ward, mus dir; Jerry Albert, news dir; Al Springer, chief engr. ■ Rates: \$9; 8; 9; —.

**KMHT(AM)**—1947: 1450 khz; 1 kw-D, 250 w-N. Box AA (75670). (214) 938-6789. Radio Marshall Inc. (acq

1955). Net: Texas State. Rep: Masla. Format: MOR, black. ■ H.A. Bridge Jr., pres & gen mgr; Vinson L. Stevens, coml mgr; Jerry Rome, mus dir; Peggy Ives, prom mgr; Joe McChesney, prog dir; John Gordon, news dir; Tommy Moore, chief engr. ■ Rates: \$7.95; 7.45; 7.95; 7.45.

**KMHT-FM**—Sept 4, 1977: 103.9 mhz; 3 kw. Ant 300 ft. Stereo. Prog sep from AM. Format: Beautiful music. ■ Rates: \$9.30; 8.30; 9.30; 8.30.

## McAllen

**KIRT(AM)**—See Mission.

**KQXX(FM)**—Co-owned with KIRT(AM). 1964: 98.5 mhz; 100 kw. Ant 1400 ft. Stereo. 608 S. 10th St. (78501). (512) 686-2111. Bravo Bcstg Co. (acq 10-4-66). Group owner: The Gomez Group. Net: Texas State Network. Rep: Eastman, Caballero Radio. Format: Sp. ■ Edward L. Gomez, pres; C.T. (Chuck) McKasson, gen mgr; Tina Compean, prog dir; Wes Thompson, chief engr. ■ Rates: \$26; 26; 26; 26.

**KRIO(AM)**—1947: 910 khz; 5 kw-U, DA-2. Box 3097 (78501). (512) 686-5454. Tippie Communications (9-1-81). Rep: McGavren-Guild. Format: Adult contemporary. ■ Bill Mcrae, pres & gen mgr; Earl Rex Rogers, stn mgr; Melvin Benford, prog dir; Terry Tobias, news dir; Casey Hales, chief engr. ■ Rates: \$21; 18; 21; 15.

**KVLY(FM)**—See Edinburg.

**\*KVMV(FM)**—April 1972: 96.9 mhz; 100 kw. Ant 277 ft. Box 3333 (78501). (512) 787-9700. Rio Grande Family Radio Fellowship Inc. Net: UPI. Format: Religious. ■ Abe C. Van Der Puy, pres; Hardy V. Hayes, gen mgr & prog dir; Stanley Swanson, chief engr.

## McKinney

**KMMK(FM)**—Aug 1, 1969: 95.3 mhz; 3 kw. Ant 215 ft. Box 446 (75069). (214) 542-1151. Modern Media of McKinney Inc. (acq 1-2-74). Net: MBS. Format: MOR. Spec prog: Farm 3 hrs wkly. ■ C.R. Graham, pres & gen mgr. ■ Rates: \$8; 8; 8; 8.

**KXVI(AM)**—Sept 29, 1947: 1600 khz; 5 kw-D, 1 kw-N. 1310 Avenue K, Plano (75074). (214) 424-2586 or 434-1600. NMR Inc. (acq 1971). Net: Texas State Network. Format: Gospel, rel. Spec progs: Farm 5 hrs wkly. ■ John Pickens, pres; Joe Willis, gen mgr; Bob Easley, prog dir; Marcus Dickerson, mus dir; Ike Blevins, chief engr. ■ Rates: \$16.50; 15.50; 16.50; 10.50.

## Memphis

**KLSR(AM)**—April 26, 1966: 1103 khz; 1 kw-D, DA. Box 400 (79245). (806) 259-3511. James A. Giesecke (acq 7-11-80). Rep: Roslin Radio. Format: C&W, farm. ■ J. Craig Giesecke, pres; C.D. Giesecke, gen mgr. ■ Rates: \$9.75; 9.75; 9.75; 9.75.

**KLSR-FM**—1982: 105.3 mhz; 100 kw. Ant 105 ft. Stereo. Dups AM 100%. Format: C&W.

## Mercedes

**KTXI(FM)**—Sept 10, 1982: 106.3 mhz; 3 kw. Ant 600 ft. Stereo. Box 1808, Harlingen (78551). (512) 565-4106. Bixby Great Electric Radio Co. Net: TSN. Format: C&W. ■ Michael Reichert, pres & gen mgr; Andy Whatley, VP; Cathy Noel, coml mgr; Sonny Laguna, prog & mus dir, prom mgr; Tony Chez, sls mgr; Jaime Martinez, chief engr. ■ Rates: \$16; 16; 16; 14.

## Merkel

**KMIO(AM)**—June 1, 1963: 1500 khz; 250 w-D. (CP: 1 kw, Ant 317 ft). Box 220 (79536). (915) 928-4701. Big Country Broadcasting Co. Format: Relig. Spec prog: Farm 1 hr, Swap shop 5 hrs wkly. ■ Gaylon Christii, pres; George Dixon, gen mgr; Steve Sparks, prog dir; William H. Miller, chief engr. ■ Rates: \$3.50; 3.50; 3.85; —.

**KMIO-FM**—Not on air, target date unknown: 102.3 mhz; 3 kw. Ant 300 ft. Stereo. Dups AM 60%.

## Mexia

**KBUS(AM)**—May 21, 1956: 1590 khz; 500 w-d. Box 227 (76667). (817) 562-3874. Limestone Bcstg Inc. (acq 7-1-78). Net: Texas State Network. Format: C&W. ■ Andy Collins, stn mgr; Robert Anderson, chief engr.

## Midland

**KBAT(FM)**—Listing follows KWEL(AM).

**KCRS(AM)**—Dec 20, 1935: 550 khz; 5 kw-D, 1 kw-N, DA-2. Box 4607 (79701). (915) 563-0550. Midland Bcstg Co. (acq 8-1-57). Group owner: Mayes Str. Rep: McGavren-Guild. Format: MOR, top 40. ■ Wendell Mayes Jr., pres; Parker M. Humes, gen mgr; Darrell Ward, prog dir; Floyd Phillips, chief engr. ■ Rates: \$16; 15; 16; 11.

**KWMJ(FM)**—Co-owned with KCRS(AM). May 25, 1976: 103.3 mhz; 100 kw. Ant 920 ft. c/o Parker Humes, Box 4607 (79701).

**KJBC(AM)**—Aug 6, 1950: 1150 khz; 1 kw-D, 1903 South Lamesa Rd. (79701). (915) 684-5152. Hugh M. McBeath (acq 7-15-64). Format: C&W. ■ Hugh M. McBeath, gen & coml mgr & chief engr; Keith Ward, prog dir.

**KMND(AM)**—Nov 27, 1963: 1510 khz; 500 w-D. 2304 N. Big Spring, Suite F (79704). (915) 682-4300. Bakcor Bcstg Inc. (acq 5-8-2). Net: ABC/I. Rep: Roslin Radio. Format: Music of your life. ■ George Bakke, pres & gen mgr; Bill Thiede, coml mgr; Craig Anderson, prog & mus dir, prom mgr; Rick Ethridge, news dir; Paul Easter, chief engr. ■ 12; 11; 12; —.

**KNFM(FM)**—Nov 2, 1959: 92.3 mhz; 100 kw. Ant 390 ft. Stereo. 20001 West Hall (79701). (915) 683-3878. Citimedia Corp. (group owner; acq 4-20-81). Net: UPI, TSN. Rep: PRO Radio, Riley. Format: C&W. ■ John P. Smith, pres; Douglas C. Raab, gen mgr; Bob Kelly, sls mgr; J.J. McIn, prog dir; Louis Martuneac, mus dir; Lewis Mitchell, news dir; Charles Debenport, chief engr. ■ Rates: \$18; 14; 16; 12.

**KWEL(AM)**—April 1957: 1070 khz; 2.5 kw-D, DA. 3306 Andrews Hwy. (79703). (915) 697-7300. KWEL Inc. (acq 5-1-69). Format: Span. ■ Bob Hicks, pres & gen mgr; Jim Martin, coml mgr; Marcelline Hernandez, mus dir; Rich Berry, news dir.

**KBAT(FM)**—Co-owned with KWEL(AM). 1974: 93.3 mhz; 100 kw. Ant 500 ft. Stereo. (915) 697-7500. Format: C&W. ■ Jim Winters, mus dir.

**KWMJ(FM)**—Listing follows KCRS(AM).

## Mineola

**KMOO(AM)**—Sept 12, 1963: 1510 khz; 500 w-D. Box 628 (75773). (214) 569-3823. A-C Corp. (acq 1-8-68). Net: Texas State. Format: C&W. ■ Bill Wallis, pres; Monty Montgomery, gen & prom mgr; Garry Willer, mus & prog dir; Nell French, coml mgr & news dir; Bob Anderson, chief engr. ■ Rates: \$7; 6; 6; 5.

**KMOO-FM**—Sept 1, 1977: 96.7 mhz; 3 kw. Ant 300 ft. Dups AM 20%.

## Mineral Wells

**KYXS(AM)**—Dec 1, 1946: 1140 khz; 500 w-D. Box 638 (76067). (817) 325-1140. Media IV Corp. (acq 10-8-81). Net: Texas State. Rep: Riley. Format: C&W, farm. ■ Lon Williams, pres; Monte Williams, gen mgr; Bill Kinder, prog dir; Kevin Kimbro, mus dir; Gary Williams, news dir; Jerry White, chief engr. ■ Rates: \$9.70; 7.75; 9.70; 6.50.

**KYXS-FM**—March 1, 1970: 95.9 mhz; 3 kw. Ant 295 ft. Stereo. Dups AM 50%.

## Mission

**KIRT(AM)**—Feb 24, 1957: 1580 khz; 1 kw-D. 6055 10th St., McAllen (78501). (512) 686-2111. Rio Bcstg Co. Inc. (acq 8-1-70). Group owner: Gomez Grp. Rep: Eastman Radio, Caballero. Format: Spanish. ■ Edward L. Gomez, pres; C. T. (Chuck) McKasson, gen mgr; Beto Pedraza, asst mgr; Alma Garza, prog dir; Javier Martez, news dir; Wes Thompson, chief engr. ■ Rates: \$26; 26; 26; —.

**KQXX(FM)**—Co-owned with KIRT(AM). See McAllen.

## Monahans

**KGEE(FM)**—Co-owned with KVKM(AM). Not on air.

## Texas Radio

target date unknown: 99.9 mhz; 100 kw. Ant 289 ft. (CP: Ant 540 ft.). 104 E 4th St. (79756). Format: Contemp.

**KVKM(AM)**—March 12, 1947: 1330 khz; 5 kw-D, 1 kw-N, DA-2. Drawer K (79756). (915) 943-2588. Oil Bcstg Network. (acq 4-1-82). Net: TSN, ABC/C. Rep: Paul Miller. Format: C&W. ■ Bill Sanders, pres; Ronald Vance, gen mgr; Keith Montgomery, prog dir. ■ Rates: \$9; 8.50; 9; 6.

**KWES(FM)**—Not on air, target date unknown: 102.1 mhz; 100 kw. Ant 706 ft. 9615 Kilrenny Dr., Spring (77379). Texas Wireless Inc. Format: C&W.

### Morton

**KRAN(AM)**—Dec 6, 1961. 1280 khz; 500 w-D. Box 1077 (79346). (806) 266-5545. West Texas Bcstg Inc. (acq 10-15-79). Net: APR. Rep: Gert Bunchez & Associates Inc. Format: C&W. Spec prog: Farm 3 hrs wkly. ■ Edward J. Couzens Jr., pres & gen mgr; Anne Couzens, coml mgr; Mike Sheridan, mus dir; Randall Clayton, chief engr. ■ Rates: \$4; 3.50; 4; —.

### Mount Pleasant

**KIMP(AM)**—Oct 7, 1948: 960 khz; 1 kw-D. Box 990 (75455). (214) 572-8726. Mt. Pleasant Bcstg Co. Net: TSN. Format: MOR. ■ David H. Ward, pres; Ruby Stanley, str & coml mgr; Clint Cooper, news dir; Clarence C. Taylor, chief engr.

**KPXI(FM)**—Co-owned with KIMP(AM). October 1961: 100.7 mhz; 100 kw. Ant 155 ft. Prog sep from AM. Format: Easy Lstng.

### Muleshoe

**KMUL(AM)**—July 6, 1956: 1380 khz; 1 kw-D. Box 486 (79347). (806) 272-4273. Muleshoe Bcstg Co. Inc. Rep: Walton Broadcasting. Format: C&W, Span. Spec progs: Farm 3 hrs wkly. ■ Leola Randolph, pres; Gerald Reid, gen & prom mgr; Polly Otwell, coml mgr; Melissa Allison, prog dir; Tim Sain, mus dir; Neva Gray, news dir. ■ Rates: \$4.60; 4.60; 4.60; —.

**KMUL-FM**—Feb 6, 1966: 103.1 mhz; 2.9 kw. Ant 75 ft. Format: Top-40. ■ Rates: \$4.05; 4.05; 4.05.

### Nacogdoches

**KEEE(AM)**—March 27, 1947: 1230 khz; 1 kw-D, 250 w-N. Box 1111 (75961). (713) 564-4444. R&H Bcstg Inc. (acq 8-25-82). Net: ABC/E; TSN. Rep: Groskin. Format: Contemp. ■ Evelyn Stallings, pres; Jimmy Rucker, VP; Robert Hill, opns mgr; Van Goodall, prog dir; Bruce Bryant, news dir; Mike Hudman, chief engr. ■ Rates: \$10; 9; 10; 9.

**KJCS(FM)**—Partially co-owned with KEEE(AM). May 1967: 103.3 mhz; 100 kw. (713) 564-4443. Voice of the Lakes Bcstg Inc. Net: Texas State. Format: C&W. ■ Rates: \$15; 13; 15; 13.

**\*KSAU(FM)**—July 5, 1975: 90.1 mhz; 1 kw. Ant 116 ft. Box 13048 (75962). (713) 569-4000. Stephen F. Austin State U. Format: Diversified. Spec progs: Classical 8 hrs, jazz 5 hrs wkly. ■ Dr. Joe Oliver, gen mgr.

**KSFA(AM)**—June 2, 1947: 860 khz; 1 kw-D. Box 848 (75961). (713) 564-3723. Texan Bcstg Inc. (acq 8-1-59). Net: MBS. Format: Modern C&W. Spec prog: Farm 2 hrs wkly. ■ Bob Dunn, gen mgr; Berl Raborn, coml mgr; Barney Vardeman, ops mgr; J.J. Barnhart, prod mgr; Richard Smith, prom mgr & news dir; Kemp Moore, exec asst; Henry Tucker, sports dir; Clark Wolcott, chief engr. ■ Rates: \$6.50; 6.50; 6.50; 6.50.

**KTBC(FM)**—Co-owned with KSFA(AM). July 15, 1967: 92.1 mhz; 3 kw. Ant 370 ft. Stereo. Prog sep from AM. Format: MOR (ad contemp)/rock. ■ Tom Baker, prod mgr; Patty Collins, mus dir; Suzie Haddox, psa dir. ■ Rates same as AM.

**KYKS(FM)**—See Lufkin.

### Navasota

**KWBC(AM)**—Sept 21, 1960: 1550 khz; 250 w-D.

Box 751 (77868). (713) 825-6484. Whitten Bcstg Co. Net: TSN. Rep: Riley. Format: MOR. ■ Robert H. Whitten, owner, coml & prom mgr; Pat Craddock, prog & news dir & chief engr.

## Nederland

**KOVE(AM)**—Jan 11, 1969: 1510 khz; 5 kw-D, DA. Box 1716 (77627). (713) 724-1292. AOC Bcstg Corp. (acq 7-1-81). Rep: Masla. Format: Relig. ■ Richard Oppenheimer, pres; Dan Hubbard, gen mgr; Esther Vincent, coml mgr; Rick Gandy, chief engr. ■ Rates: \$9.80; 7.80; 9.90; —.

## New Boston

**KNBO(AM)**—Oct 16, 1969: 1530 khz; 1 kw-D. Box 848 (75570). (214) 628-2561. Bowie County Broadcasting Co. Inc. Net: TSN. Format: Relig. Spec prog: Farm 7 hrs wkly. ■ Richard E. Knox, pres & coml mgr; Evelyn Sladovnik, mus dir; Martha Knox, prom mgr; Will Shell, news dir; George Hammonds, chief engr. ■ Rates: \$5; 5; 5; —.

## New Braunfels

**KGNB(AM)**—April 1, 1950: 1420 khz; 1 kw-D. 1540 Loop 337 N. (78130). (512) 625-7311. Comal Bcstg Co. Net: Texas State, ABC/E. Rep: Milam & Cowart. Format: Big band music, news & information. Spec progs: Farm 2 hrs, Sp 6 hrs wkly. ■ C. Herb Skoog, pres & gen mgr; Fritzie Richter, coml mgr; Gerald Thiele, prog dir; Kelcy O'Neill, chief engr. ■ Rates: \$7; 6; 7; 6.

**KNBT(FM)**—Co-owned with KGNB(AM). Nov 22, 1968: 92.1 mhz; 3 kw. Ant 300 ft. Stereo. Prog sep from AM. Format: C&W. Spec prog: Ger 3 hrs, class 6 hrs wkly.

## Odessa

**KJJT(AM)**—Oct 1, 1980: 1000 khz; 250 w-D. 1315 West Country Rd. (79763). (915) 333-4466. L&T Enterprises Inc. Net: Span info Svc. Rep: Lotus. Format: Span. ■ Adam Levario, pres; Bob Carbajal, gen mgr; Manuel Corrales, prog dir; Alberto Del Valle, mus dir; Cruz Alvarado, news dir. ■ Rates: \$; 13; 15; 13.

**KKKK(FM)**—July 1, 1977: 99.1 mhz; 100 kw. Ant 410 ft. Box K, Midland (79701). (915) 563-2266. Tower Power Corp. Net: CBS, Spanish Inform. Net: Rep: Walton. Format: Relig, MOR, gospel. Spec prog: Spanish 15 hrs wkly. ■ J. R. McClure, pres; Robby McClure, mgr; Betty Park, opns mgr; Ann Park, coml & prom mgr; Paul Wiseman, prog & mus dir; Chuck Swedberg, news dir; Paul Easter, chief engr. ■ Rates: \$7; 6; 7; 5.

**\*KOCV(FM)**—Jan 6, 1964: 91.3 mhz; 5 kw. Ant 255 ft. 201 W. University (79762). (915) 335-6593. Odessa College. Net: APR. Format: Prog. Spec prog: Class 10 hrs, jazz 4 hrs, wkly. ■ Wally Jackson, gen mgr.

**KOYL(AM)**—Sept 7, 1957: 1310 khz; 1 kw-D. Box 6350 (79762). (915) 366-2801. Stream Bcstg of Texas Inc. (acq 5-19-79). Net: ABC/E. Rep: Masla. Format: C&W. ■ Frank Hall, gen mgr; Jeff Sarich, prog dir; Ben Gilman, mus dir; Kimberly Drake, news dir; Paul Easter, chief engr. ■ Rates: \$10; 9; 10; —.

**KUFO(FM)**—Co-owned with KOYL(AM) 1965: 97.9 mhz; 100 kw. Ant 360 ft. Stereo. Prog sep from AM. Format: AOR. ■ J. Michael Scott, prog dir/Steve Driscoll, mus dir. ■ Rates: \$25; 22; 25; 22.

**KOZA(AM)**—Jan 20, 1947: 1230 khz; 1 kw-D, 250 w-N. Box 351 (79760). (915) 332-4301. Capital Communications Inc. (acq 10-1-82). Net: APR. Format: MOR, nostalgia. ■ Bob Russell, pres & gen mgr; Woody Stevens, prog dir; Chris Claussen, mus dir; Ron Turner, news dir; Charles Debenport, chief engr. ■ Rates: \$16; 14; 16; 12.

**KQIP(FM)**—January 1961: 96.9 mhz; 100 kw. Ant 500 ft. Stereo. Suite 1011, Commerce Bank Bldg. (79761). (915) 337-6262. Texas Bcstg Industries Inc. Net: RKO. Rep: Pates/Walton, Paul Miller. Format: Top-40. ■ James F. McCubbin, pres; Roy A. Elsner, treas & gen mgr; John Roman, prog dir; Steve Meyers, mus dir; Ken Carson, news dir; Charles Debenport, chief engr. ■ Rates: \$15; 13; 15; 13.

**KRIG(AM)**—June 1946: 1410 khz; 1 kw-U, DA-N. Box 4312 (79760). (915) 332-6871. BBC Bcstg Inc. (acq 7-31-80). Net: UPI. Rep: Hillier, Newmark & Wechsler. Format: Top-40. ■ James Blakemore, pres;

Mike Deardorff, gen mgr; John Clay, prog dir; Iom Kuzmich, news dir; Charles Debenport, chief engr. ■ Rates: \$20; 18; 20; 18.

**KUFO(FM)**—Listing follows KOYL(AM).

**KYXX(AM)**—Jan 29, 1947: 920 khz; 1 kw-D, 500 w-N, DA-N. Box 3509 (79760). (915) 332-5791. Adams-Shelton (acq 12-5-79). Net: Texas State. Rep: Selcom. Format: C&W. ■ Jerry Lovell, gen mgr; Darrell W. Ward, opns dir; Michael O'Rourke, news dir. ■ Rates: \$23, 15; 23; 14.

## Orange

**KIOC(FM)**—Feb 28, 1977: 106.1 mhz; 100 kw. Ant 1060 ft. 1725 Evangeline Dr., Vidor (77662). (713) 769-2475. KIOC Inc. Net: RKO. Rep: Christal. Format: Adult contemp. ■ Ken Stephens, pres; Gary Teaney, gen mgr; Dave Graichen, opns dir. ■ Rates: \$24; 23; 24; 23.

**KOGT(AM)**—August 1948: 1600 khz; 1 kw-U, DA-2. 5304 Meeks Drive (77630). (713) 883-4381. Klement Bcstg Co. (acq 8-1-82). Net: TSN. Format: C&W. ■ Richard Klement, pres; Bob Mosman, VP; Richard Corder, gen mgr; Jim Baker, mus dir; George Eon, news dir. ■ Rates: \$11; 11; 11; —.

**KZOM(FM)**—1972: 104.5 mhz; 100 kw. Ant 400 ft. Stereo. Box 336, Port Arthur (77640). (713) 727-1408. Northstar Bcstg Inc. (acq 1978). Rep: Buckley Radio Sales. Format: AOR. Spec progs: Jazz 3 hrs wkly. ■ Al Leighton, pres; Gene C. Flowers, gen & coml mgr; Bill Demore, prog, mus & news dir; Mark Melearon, prom mgr; Ron Smith, chief engr. ■ Rates: \$14; 12; 14; 12.

## Ozona

**KRCT(FM)**—Nov 25, 1976: 94.3 mhz; 3 kw. Ant 300 ft. Box 1517 (76943). (915) 392-3613. Foster Bcstg Inc. (acq 7-6-81). Net: TSN. Rep: PRO Radio, Riley. Format: MOR. Spec progs: Span 10 hrs, ranch 3 hrs, Black 1 hr wkly. ■ Walton Foster, pres; Fred Key, gen mgr; C.L. Roy, str mgr; Stephanie Short, prog dir; Judy Whitley, mus & news dir; Gail Cox, prom mgr; Bill Williams, chief engr. ■ Rates: \$7.80; 4.50; 7.80; 4.50.

## Palestine

**KLIS(FM)**—June 15, 1970: 96.7 mhz; 3 kw. Ant 300 ft. Stereo. Box 788 (75801). (214) 729-0181. Vista Bcstg Co. Net: MBS. Rep: Paul Miller. Format: MOR. Spec progs: Talk 9 hrs wkly. ■ L.D. Harris, pres, gen & coml mgr; Dennis Lively, prog dir; Kevin Harris, mus dir; Barry O'Day, prom mgr; Marvin Crain, news dir; Joe Poteet, chief engr. ■ Rates: \$7.50; 7.50; 7.50; 7.50.

**KNET(AM)**—Jan 2, 1936: 1450 mhz; 1 kw-D, 250 w-N. Box 649 (75801). (214) 729-6077. Palestine Bcstg Co. (acq 9-10-81). Net: ABC/E. Rep: PRO Radio, Riley. Format: Adult contemp. Spec prog: Farm 3 hrs wkly. ■ Rich Reynolds, pres; Bob Hill, gen mgr; Fred Richardson, coml mgr; Dave Mitchell, prog & news dir; Chris Knight, mus dir; Pat Savage, sports dir; Wayne Hall, chief engr. ■ Rates: \$10.75; 7.75; 10.75; 6.75.

**KYYK(FM)**—Co-owned with KNET(AM). Aug 20, 1976: 98.3 mhz; 3 kw. Ant 353 ft. Box 789 (75801). Format: C&W. ■ Rates same as AM.

## Pampa

**KGRO(AM)**—1947: 1230 khz; 1 kw-D, 250 w-N, DA-1. Box 1779 (79065). (806) 669-6809. Pampa Bcstrs Inc. (acq 8-1-67). Net: ABC/E. Rep: Keystone, Paul Miller. Format: Top-40. Spec progs: Farm 10 hrs, jazz 5 hrs, wkly. ■ Jim Hughes, pres; Darrell Sehorn, gen mgr; John Anderson, prog dir & prom mgr; Stu Shrader, mus dir; Mike Ehrle, news dir; Jean McKinney, chief engr. ■ Rates: \$7; 7; 7; 7.

**KOMX(FM)**—Co-owned with KGRO(AM). May 18, 1981: 100.3 mhz; 32 kw. Ant 300 ft. Stereo. Prog sep from AM. Net: Texas State Network. Format: C&W. ■ Rates same as AM.

**KPDN(AM)**—April 6, 1936: 1340 khz; 1 kw-D, 250 w-N. 119 N. Frost (79065). (806) 665-7961. K&M Leasing (acq 10-1-81). Net: MBS. Rep: PRO Radio, Riley. Format: MOR. Spec progs: Spanish 1 hr, farm 3 hrs wkly. ■ Keith Garrison, gen & coml mgr; Patty Bergeson, prog dir; Trish Johnson, mus dir; Gary Kelton, prom mgr; Milanie Miller, news dir; Alan Thompson, chief engr. ■ Rates: \$7.50; 5.25; 7.50; 4.



## Paris

**KPLT(AM)**—Nov 19, 1936: 1490 khz; 1 kw-D, 250 w-N. Box 9 (75460). (214) 784-3311. KPLT Inc. (acq 9-60). Net: TSN. Rep: Savalli/Schutz. Format: MOR. Spec prog: Farm 4 hrs wkly. ■ Jeff Methven, pres, gen mgr & chief engr, Judy Simpson, coml mgr; Mike O'Donnell, prog dir; Jim Mitchell, mus dir; Mike Patterson, news dir. ■ Rates: \$8; 8; 8.

**KTXU(FM)**—Co-owned with KPLT(AM). Aug 14, 1966: 99.3 mhz; 3 kw. Ant 300 ft. Stereo. Prog sep from AM. (214) 784-3313. Format: Adult rock. ■ Joe Graham, stn mgr. ■ Rates same as AM.

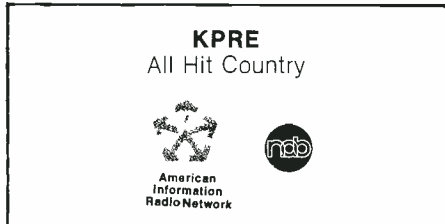

**KPRE(AM)**—September 1950: 1250 khz; 500 w-D. Box 1116 (75460). (214) 784-6676. The Gene Sudduth Co. (acq 10-30-81). Net: ABC/I. Rep: Riley, PRO Radio. Format: C&W. Spec prog: Farm 1 hr wkly. ■ Eugene Sudduth, pres, gen mgr & chief engr; Linda Sudduth, bus mgr; Michael Rogers, stn mgr & prog dir. ■ Rates: \$7.80; 7.80; 7.80; 7.80.

## Pasadena

**KIKK(AM)**—October 1957: 650 khz; 250 w-D. 6306 Guilford Dr. (77081). (713) 772-4433. KIKK Inc. (acq 6-24-80). Group owner: Viacom. Net: APR. Rep: Torbet. Format: C&W. ■ Nick Trigony, gen mgr; Deane Hardy, gen sls mgr; David Simmers, loc sls mgr; Charlie Ochs, prog dir; Joe Ladd, mus dir; Linda Ware, prom mgr; Chuck Wolf, news dir; Bill Cordell, chief engr. ■ Rates: \$65; 60; 62; —.

**KIKK-FM**—See Houston.

**\*KJIC(FM)**—Oct 30, 1980: 89.3 mhz; 115 w. Ant 95 ft. 116 Eagle (77506). (713) 475-1720. Community Radio Inc. Format: Educ. ■ Robert Vaughn, pres.

**KLVL(AM)**—May 5, 1950: 1480 khz; 1 kw-D, 500 w-N. DA-N. 111 North Ennis, Houston (77003). (713) 225-3207. Felix H. Morales. Format: Spanish. Spec prog: Black 18 hrs wkly. ■ Felix H. Morales, owner & gen mgr; Johnny P. Hernandez, sls mgr; Mrs. Felix Morales, sec & treas; Maria Del Carmen Garcia, mus dir; Rene Cardenas, news dir; Charles R. Swanson, chief engr. ■ Rates: \$15; 15; 15.

**KYND(FM)**—August 1962: 92.5 mhz; 97 kw. Ant 800 ft. (CP: Ant 1919 ft.) Stereo. 11 Greenway Plaza, Suite 2022 Houston (77046). (713) 961-0092. 910-881-7169. Harte-Hanks Radio Inc. (group owner; acq 1978). Rep: Eastman. Format: Btfl mus. ■ Gary Edens, pres; Vici Williams, gen mgr; Scott Davis, sls mgr; John Davidson, opns mgr; Linda Thorman, news dir; Jon Bennett, chief engr. ■ Rates: \$215; 215; 215; 114.

## Pearsall

**KVWG(AM)**—Nov 3, 1962: 1280 khz; 500 w-D. Box K (78061). (512) 334-2500. Pearsall Bcstrs Inc. (acq 11-26-75). Net: TSN. Format: Sp, C&W, farm. ■ Walter H. Herbort, pres & chief engr; Elizabeth Sifuentes, gen, coml & prom mgr, mus & news dir; Jesus Sifuentes Jr., prog dir. ■ Rates: \$5; 5; 5; —.

## Pecos

**KIUN(AM)**—Oct 23, 1935: 1400 khz; 1 kw-D, 250 w-N. Box 469 (79772). (915) 445-2497. Pecos Radio Co. (acq 6-15-78). Net: Texas State. Rep: PRO Radio, Riley. Format: C&W. Spec prog: Farm 5 hrs, Span 20 hrs wkly. ■ Roy E. Parker, pres; Bill R. Cole, gen mgr; Sherry Gray, coml mgr; J.D. Wade, prog dir; David Baeza, mus dir; Frances Holley, news dir; Harry Boehnemann, chief engr. ■ Rates: \$5.50; 5.50; 5.50; 5.50.

**KPTX(FM)**—Co-owned with KIUN(AM). Aug 3, 1981. 98.3 mhz; 3 kw. Ant 160 ft. Stereo. (915) 445-4092. Parady Inc. Net: ABC/E. Format: Btfl mus. ■ Rates same as AM.

## Perryton

**KEYE(AM)**—Nov 19, 1948: 1400 khz; 1 kw-D, 250 w-N. Box 630 (79070). (806) 435-5458. Perryton Radio Inc. (acq 8-69). Net: Texas State. Rep: Paul Miller. Format: C&W. Spec prog: Farm 2 hrs, relig 2½ hrs wkly. ■ Sharon Garrison Elizzey, pres; John Elizzey, VP & gen mgr; Johnny Moore, opns mgr; Tawnya Childers, mus dir; Jeff Knighton, news dir. ■ Rates: \$8.25; 7.10; 8.25; 7.10.

**KEYE-FM**—January 1978: 95.9 mhz, 3 kw. Ant 300 ft. Stereo. Prog sep from AM. Format: Adult contemp. ■ Rates same as AM.

## Plains

**\*KPLN-FM**—Nov 14, 1977: 90.3 mhz; 220 w. Ant 135 ft. Box 539 (79355). (806) 456-2610. Plains Independent School District. Format: Var. ■ Roy Dodds, school supt; Gary Harrell, principal; Terry Isaacs, fac dir; Mike Brown, student dir.

## Plainview

**KATX(FM)**—Listing follows KVOP(AM).

**KKYN(AM)**—Oct 1, 1974: 1090 khz; 5 kw-D, 500 w-N, DA-2. 2202 Edgemere Dr., Box 147 (79072). (806) 293-2661. Adams-Shelton-KKYN. (acq 12-23-79). Net: ABC/I. Rep: McGavren Guild. Format: C&W. Spec prog: Farm 12 hrs wkly. ■ Janie Kirkland, gen mgr; Greg Lance, prog dir. ■ Rates: \$10; 8.50; 10; 8.50.

**KVOP(AM)**—Aug 14, 1944: 1400 khz; 1 kw-D, 250 w-N. Box 1420 (79072). (806) 296-2771. Hale Bcstg Co. (acq 10-1-80). Group owner: KAYS Inc. Net: TSN. Rep: PRO. Format: MOR. Spec prog: Farm 6 hrs wkly. ■ Ross Beach, pres; William Rice, gen mgr; Jeff Pier-sol, prog dir; Jim Davis, news dir; Tim McAlavy, farm dir; Mike Margrave, chief engr. ■ Rates: \$15; 15; 15; 15.

**KATX(FM)**—Co-owned with KVOP(AM). September 1961 97.3 mhz; 100 kw. Ant 500 ft. Stereo. (806) 293-3697. Net: Satellite Music. Rep: PRO. Format: C&W. ■ Rates: \$13; 13; 13; 13.

**\*KWLD(FM)**—Feb 16, 1976: 91.5 mhz; 250 w. Ant 150 ft. Stereo. 1900 W. 7th St. (79072). (806) 296-7053. Wayland Baptist College. Net: ABC/C. Format: Rel.

## Pleasanton

**KBOP(AM)**—Feb 8, 1951: 1380 khz; 1 kw-D. Drawer U. (78064). (512) 569-2194. Atascosa Bcstg Co. (acq 2-17-76). Net: TSN; Span Info Svc. Format: C&W, Sp. Spec prog: Farm 10 hrs wkly. ■ Norman Phillips, gen mgr; Encarnacion Lambaria, coml mgr; Denise Janca, mus dir; Dick Schuh, chief engr. ■ Rates: \$11.30; 7.30; 7.30; 5.85.

**KBOP-FM**—Feb 1, 1976: 98.3 mhz; 3 kw. Ant 300 ft. Prog dups AM 37 1/2 %. Format: C&W. Spec prog: Farm 5 hrs wkly. ■ Rates same as AM.

## Port Arthur

**KHYS(FM)**—Listing follows KPAC(AM).

**KOLE(AM)**—1947: 1340 khz; 1 kw-D, 250 w-N. Box 336 (77640). (713) 727-1408. Northstar Bcstg Co. (acq 6-1-77). Rep: Buckley Radio Sales Inc. Format: Adult contemp. Spec progs: Farm 5 hrs wkly. ■ Al Leighton, pres; Gene C. Flowers, gen, coml & prom mgr; Bill Demore, prog & mus dir; Sue Palmerozi, news dir; Ron Smith, chief engr. ■ Rates: \$14; 12; 14; 12.

**KTXC(AM)**—August 1934: 1250 khz; 5 kw-D, 1 kw-N. DA-N. 7700 Gulfway (77640). (713) 963-1276. Clear Channel Communications Inc. (group owner; acq 1-3-78). Net: CBS, Texas State Network. Rep: Bernard Howard & Co. Format: C&W. Spec progs: Fr 2 hrs wkly. ■ L. Lowry Mays, pres; James D. Smith, gen & coml mgr; Carole Arnold, prog dir & prom mgr; Jay Sever, mus dir; John Walsh, news dir; Al Alvarado, chief engr. ■ Rates: \$14; 13; 14; 10.

**KHYS(FM)**—Co-owned with KTXC(AM). April 15, 1963: 98.5 mhz; 65 kw. Ant 400 ft. Stereo. Prog separate from AM. Net: NBC. Format: Black. ■ Doug Davis, prog dir. ■ Rates same as AM.

**KYKR-FM**—Co-owned with KLVI(AM) Beaumont. July 4, 1969: 93.3 mhz; 100 kw. Ant 420 ft. Stereo. Box 2307 (77640). (713) 727-0771. KYKR Radio Inc.

## Texas Radio

Group owner: Hicks Communications Inc. Net: UPI. Rep: Torbet. Format: Modern country. ■ R. Steven Hicks, pres; Tom Boggess, VP & gen mgr; Mark A. Keister, VP-mktz; Mickey Ashworth, VP-opns; Phil Williams, prog dir; Candye Dodson, prom mgr; Jim Love, news dir; Fred Chapman, chief engr. ■ Rates: \$40; 33; 30; 19.

## Portland

**KITE(FM)**—Dec 15, 1979: 105.5 mhz; 3 kw. Ant 367 ft. 1918 E. Elizabeth, Brownsville (78520). (512) 888-8555. Media Properties Inc. Rep: Milam & Cowart. Format: MOR, btfl mus. Spec prog: Relig 3 hrs wkly. ■ Ron Whitlock, gen mgr; Dorothy Hartwell, coml mgr; Mary Summerall, prog dir; Anna Whitlock, mus dir; Mike Stowe, prom mgr; M. Allsummer, news dir; Ira McDaniel, chief engr. ■ Rates: \$12; 12; 12; 12.

**KOUL(FM)**—Co-owned with KCTA(AM), Corpus Christi. See Sinton.

## Port Lavaca

**KGUL(AM)**—June 7, 1961: 1560 khz; 500 w-D. Box 386 (77979). (512) 552-2951. Double R Radio Inc. (acq 7-31-81). Net: Texas State Network. Rep: Paul Miller. Format: Span. ■ Joe Carreon, gen mgr. ■ Rates: \$7.95; 7.95; 7.95; 7.95.

**KGUL-FM**—August 1976: 95.9 mhz; 3 kw. Ant 180 ft. Stereo. Format: MOR. ■ Flip Moon, prog dir. ■ Rates: \$6; 6; 6; 6.

## Port Neches

**KDLF(AM)**—June 13, 1959: 1150 khz; 500 w-D, DA. Box 545 (77651). (713) 727-2177; TWX 713-768-1768. Church of Christian Crusade (acq 6-1-78). Rep: Keystone. Format: Rel, Black. Spec prog: Span 2 hrs, Fr 1 hr, wkly. ■ Billy James Hargis, pres & gen mgr; Nina Gaston, coml mgr; Don Herbert, prog dir; Elena Collier, mus dir; Jessie Samuels, prom mgr; Kenneth Johnson, news dir; Kent Fox, chief engr. ■ Rates: \$7; 7; 7; 7.

## Post

**KPOS(AM)**—September 1955: 1370 khz; kw-D. Box 98 (79356). (806) 495-2831. Boles Bcstng. (acq 1-2-73). Rep: Keystone. Format: C&W. ■ James Boles, pres; Don Boles, gen mgr; Gail Boles, coml mgr; Steve Mason, prog dir; Maxine Marks, prom mgr; D. J. Atkinson, mus dir & chief engr; Jerry Airhart, news dir.

## Prairie View

**\*KPVU(FM)**—Jan 1, 1980: 91.3 mhz; 9.8 kw horiz, 8.6 kw vert. Ant 410 ft. Box 2546 (77445). (713) 857-2229. Prairie View A&M Univ. Format: Var. ■ Dr. A.I. Thomas, pres; S. Staples, dir, J. Wilson, news dir.

## Quanah

**KIXC(AM)**—May 11, 1951: 1150 khz; 500 w-D, DA. Box 456 (79252). (817) 663-6137. Crippen Communications Inc. (acq 4-13-81). Net: TSN. Rep: Milam & Cowart. Format: C&W. Spec prog: Farm 5 hrs wkly. ■ Larry Crippen, pres; Glen Ingram, gen mgr; Casey Jones, prog dir.

**KIXC-FM**—Sept 1, 1982: 100.9 mhz; 3 kw. Ant 192 ft. Prog dups AM 95%. Stereo. Format: C&W, talk.

## Rails

**KCLR(AM)**—May 31, 1963: 1530 khz; 5 kw-D (1 kw CH). Box 669 (79357). (806) 762-1314 or 253-2623. Pete Rodriguez (acq 6-10-80). Rep: Milam & Cowart. Format: Farm, Spanish, relig. ■ Pete Rodriguez, pres; Mickey Renteria, gen mgr; Charlie Wilson, chief engr. ■ Rates: \$4.50; 4.50; 4.50; 4.50.

## Raymondville

**KSOX(AM)**—June 1, 1957: 1240 khz; 1 kw-D, 250 w-N. 345 S. 7th (78580). (512) 689-3333. Edgar L. Clinton (acq 9-1-69). Format: C&W. ■ Edgar L. Clinton, pres, gen mgr & prog dir.

## Texas Radio

**KSOX-FM**—Not on air, target date unknown: 101.7 mhz. (CP: 1.15 kw, ant 486 ft.).

### Refugio

**KYOT(FM)**—Oct 5, 1979: 106.3 mhz, 3 kw. Ant 300 ft. Stereo. Box F (78377). (512) 526-4647. Price K. Johnson. Net: ABC/I. Format: Sp, C&W. Spec progs: Farm 12 hrs, class 4 hrs wkly. ■ Price K. Johnson, owner & gen mgr; Mary Helen Lee, stn mgr; Mike Clark, sls mgr; Manny Berrios, prog dir. ■ Rates: \$9; 7; 9; 8.

### Richardson

\***KSLI(FM)**—Not on air, target date unknown: 88.1 mhz, 10 w. 1210 W. Belt Line Rd. (75080). Southern Methodist Univ. Student's Publishing Co.

### Richmond

**KFRD(AM)**—See Rosenberg-Richmond.

### Rio Grande City

**KCTM(FM)**—Not on air, target date unknown: 103.1 mhz; 3 kw. Ant 300 ft. Route 2, Box 122-F (78582). (512) 487-4224. Sound Investments Unlimited Inc. Format: C&W. Span. ■ Gustavo (Gus) Valadez Jr., chmn, pres & stn opns dir.

### Robstown

**KROB(AM)**—Feb 22, 1963: 1510 khz; 500 w-D. Box 752 (78380). (512) 387-1510. Coastal Bend Bcstg Corp. Rep: Riley. Format: C&W. ■ George Leon Gossage, pres; Jeanette Gossage, gen mgr; Mrs. W. A. Reake, prog dir; John Parthun, chief engr. ■ Rates: \$9; 7.50; 9; 6.

**KROB-FM**—Oct 13, 1966: 99.9 mhz; 100 kw(H), 88 kw(V); Ant 270 ft. Stereo. Coastal Bend Bcstg Corp. Prog dups AM 100%.

### Rockport

**KYOT(FM)**—See Refugio.

### Roma

**KBMI(FM)**—Not on air, target date unknown: 97.7 mhz; 3 kw. Ant 300 ft. Box 11, 812 Main, Pella, Iowa (50219). Grant Communications Group. ■ Robert Grant Smiley, pres.

### Rosenberg-Richmond

#### KFRD-AM

980

*La Progresiva*

**KFRD(AM)**—Nov 15, 1948: 980 khz; 1 kw-D. 1501 Radio Lane; Box 832 (77471). (713) 342-6601. Fort Bend Bcstg Co. Net: UPI. Format: Farm, Span. Spec progs: Black 2 hrs, Czech 2 hrs wkly. ■ J.E. Junker, pres; George Thompson, exec VP & gen mgr; Sophiann Tielke, stn/sls mgr; Mauro Villarreal, Span prog dir; Bud Smith, prog & mus dir Gary Edwards, chief engr. ■ Rates: \$25.50; 25.50; 25.50; —.

#### KFRD

FM-105

*Your Brand of Country*

**KFRD-FM**—Aug 8, 1968: 104.9 mhz; 3 kw. Ant 275 ft. Stereo. Net: Texas State Network. Format: C&W. ■ Rates: \$15.50; 12.70; 15.50; 12.70.

### Round Rock

**KGTN(AM)**—See Georgetown.

\***KHCS-FM**—Aug 13, 1981: 88.1 mhz; 730 w. Ant 53 ft. 402 W. Austin Ave. (78664). (512) 255-3871. Ixoye Productions Inc. Format: Relig. ■ Randall Thomas,

pres & gen mgr; Robert Hernlund, prog & mus dir; Mary Franz, prom mgr; Sherland Priest, chief engr.

### Rusk

**KTLU(AM)**—1955: 1580 khz; 500 w-D. Box 475 (75785). (214) 683-2258. E. H. Whitehead. Net: Texas State Network. Rep: Keystone. Format: Adult contemp, country, prog. Spec progs: Rel 3 hrs wkly. ■ E.H. Whitehead, pres; Wendee Whitehead, gen mgr; Park Watson, coml mgr; Dan O'Neil, prog dir; Stanley Nolley, mus dir; Lance Boker, news dir; Bob Wilemon, chief engr. ■ Rates: \$5.50; 5.50; 5.50; 4.50.

**KWRW(FM)**—Co-owned with KTLU(AM). July 1, 1981: 97.7 mhz, 1.4 kw. Ant 185 ft. Stereo. Dups AM 90%. Format: C&W. ■ Rates same as AM.

### San Angelo

**KBIL-FM**—June 1, 1980: 92.9 mhz; 100 kw. Ant 729 ft. Stereo. 2702 Loop 306, Suite 412 (76904). (915) 944-0502. San Angelo Bcstrs Inc. Group owner: Jamar Media. Net: MBS. Rep: Paul Miller. Format: MOR. Spec prog: Class 3 hrs wkly. ■ Bill Jamar, pres; Steve Everett, gen mgr; Chris Stone, coml mgr; Jane Bainbridge, prog dir; Rick Covert, news dir; Jim Laird, chief engr. ■ Rates: \$11; 10.25; 11; 10.25.

**KGKL(AM)**—Dec 4, 1928: 960 khz; 5 kw-D, 1 kw-N, DA-N. 1301 S. Bryant; Box 1878 (76902). (915) 655-7161. KGKL Inc. (acq 4-5-71). Net: ABC/C. Rep: Torbet. Format: MOR. Spec progs: Farm 5 hrs wkly. ■ Reba Gloger, pres; Bill Neil, gen & coml mgr; Bill McAdams, prog & mus dir; Ben Harold, news dir; Bill Poteet, chief engr. ■ Rates: \$14; 11; 14; 11.

**KSJT(FM)**—Co-owned with KGKL(AM). Dec 24, 1965: 97.5 mhz; 34 kw. Ant 100 ft. Prog sep from AM. Net: Spanish Information Service Network. Rep: Torbet. Format: Span. ■ Ricky Vila, prog dir. ■ Rates: \$11; 8; 11; 8.

**KIXY-FM**—Listing follows KQSA(AM).

**KHOS(AM)**—November 1954: 1420 khz; 1 kw-D, Box 1420 (76902). (915) 653-1420. KHAG Inc. (acq 9-17-81). Net: ABC/I. Format: C&W. ■ Rudy Haggard, pres & gen mgr; Mark Harlan, coml mgr; Jerry Martin, prog & mus dir; Bill Watkins, news dir; Steve Cooper, chief engr. ■ Rates: \$12; 12; 12; —.

**KQSA(AM)**—Nov 28, 1954: 1260 khz; 1 kw-D. City Hall Plaza at W. 1st St. (76903). (915) 653-3389. CDI/IABaris Communications-KIXY Partnership (acq 7-1-78). Net: MBS. Rep: Selcom. Format: Music of Your Life. ■ Ken French, gen mgr; Carroll Lee, coml mgr; Larry Lunday, prog dir; Clint Barry, news dir; Vista H. Richey, chief engr. ■ Rates: \$9.25; 7.60; 9.25; —.

**KIXY-FM**—Co-owned with KQSA(AM). October 1966: 94.7 mhz; 100 kw. Ant 140 ft. Stereo. Prog sep from AM. (915) 653-3387. Net: MBS. Format: Contemp mass appeal. ■ Dave Gillis, coml mgr; Kevin Aimes, mus dir. ■ Rates: \$15; 12.50; 15; 12.50.

**KSJT(FM)**—Listing follows KGKL(AM).

**KTEO(AM)**—1947: 1340 khz; 1 kw-D, 250 w-N. Box 1711 (76902). (915) 653-6863. Angelo Bcstg Inc. (acq 2-1-75). Net: TSN. Rep: PRO Radio, Riley. Format: Contemp country. Spec prog: Farm 8 hrs wkly. ■ O.P. (Bob) Bobbitt, pres; Joe Rushing, stn & coml mgr; T.C. Carter, prog & mus dir, prom mgr; Dick Schultz, chief engr. ■ Rates: \$12.30; 10.60; 12.30; 7.45.

**KWLW(FM)**—Co-owned with KTEO(AM). Feb 1, 1965: 93.9 mhz; 34 kw. Ant 145 ft. Stereo. Prog separate from AM. Format: Contemp country. ■ Rates: \$12.65; 10.85; 12.65; 7.65.

### San Antonio

**KAJA(FM)**—Listing follows WOAI(AM).

**KAPE(AM)**—June 1960: 1480 khz; 500 w-D, DA. 3900 M. L. King, Box 20107 (78220). (512) 337-8840. SIT Bcstg Corp (acq 1-1-82). Rep: PRO Radio, Riley. Format: Black. ■ Sam Sitterle, pres & gen mgr; Louis Roney, coml mgr; Tom Poe, prog & mus dir, prom mgr; Dot Petersen, news dir; John Tucker, chief engr. ■ Rates: \$28; 23; 28; —.

**KBUC(AM)**—1948: 1310 khz; 5 kw-D, DA. Box 20267 (78220). (512) 222-9191. Turner Bcstg Corp. (acq 1-20-67). Group owner: Sigmor. Net: ABC/I. Format: C&W. ■ Harrell Banks, gen mgr; Jim Whiteaker,

coml mgr; Gene Kelly, prog dir; Don White, mus dir; Don Colson, news dir; Ray Heltinger, chief engr. ■ Rates: \$72; 56; 61; 35.

**KBUC-FM**—Dec 31, 1967: 107.5 mhz; 100 kw. Ant 285 ft. (CP: Ant 1472 ft.) Prog dups AM 25%. ■ Rates same as AM.

**KCCW(AM)**—See Terrell Hills.

**KCOR(AM)**—Feb 1, 1946: 1350 khz; 5 kw-U, DA-N. (512) 225-2751. Harbenito Radio Corp (acq 11-1-75). Rep: Katz. Format: Spanish. ■ McHenry Tichenor, pres; Nathan Safir, gen mgr; Sam Murray, coml mgr; Salvador Garza, prog dir; Ramiro Sanchez, news dir; Marvin Fiedler, chief engr. ■ Rates: \$83; 78; 83; 55.

**KQXT(FM)**—Co-owned with KCOR(AM). Nov 19, 1967: 101.9 mhz; 100 kw horiz, 50 kw vert. Ant 750 ft. Stereo. Prog sep from AM. Format: Btfl mus. ■ David Safir, coml mgr; Dan Sheldon, prog dir; Warren Knox, news dir. ■ Rates: \$80; 85; 80; 45.

**KEDA(AM)**—March 14, 1966: 1540 khz; 5 kw-D. 1 kw-N, DA-2. 510 S. Flores St. (78204). (512) 226-5254. D & E Bcstg Co. (acq 10-4-76). Net: TSN. Rep: Selcom. Format: Sp, C&W. ■ Manuel G. Davila, pres; Madeline Davila, gen & prom mgr, prog & mus dir; Jordan E. Sawyer, coml mgr; Hector Rios, news dir; Caesar B. Garcia, chief engr. ■ Rates: \$28; 28; 28; 28.

**KESI(FM)**—See Terrill Hills.

**KFHM(AM)**—Nov 13, 1961: 1150 khz; 1 kw-D, DA. 207 S. Concho (78207). (512) 224-1166. Felix H. Morales (acq 7-78). Rep: Natl Time Sls. Format: Spanish. ■ Felix H. Morales, pres; Angel Toledo, gen & coml mgr; Carlos Garcia, news dir; Kenneth R. Hyman, chief engr. ■ Rates: \$14; 14; 14; —.

**KISS(FM)**—Listing follows KMAC(AM).

**KITY(FM)**—Listing follows KONO(AM).

**KKYX(AM)**—1926: 680 khz; 50 kw-D, 10 kw-N, DA-N. 8022 Bandera Rd. (78228). (512) 684-0068. Swanson Bcstg Co Inc. (group owner; acq 6-14-67). Net: Texas State, UPI, RKO. Rep: Christal. Format: C&W. ■ Gery Swanson, pres; Bill Rohde, gen mgr; Dennis Griffin, sls mgr; Paul Morgan, prog dir; Jerry King, mus dir; Joe Simpson, news dir; Paul Reynolds, chief engr. ■ Rates: \$90; 72; 81; 60.

**KLLS(FM)**—June 25, 1966: 100.3 mhz; 100 kw. Ant 581 ft. Stereo. 8401 Datapoint Dr., Suite 900 (78229). (512) 690-1925. Radio Alamo Inc. (acq 4-20-77). Net: UPI. Rep: RKO Radio Sls. Format: MOR. ■ Edward Shadek, pres; Jack Collins, VP gen mgr; Sandy McElwain, sls mgr; Harry Nelson, prog dir; Cindy Still, prom mgr; Jerry Franklin, news dir; Richard Schuh, chief engr.

**KMAC(AM)**—Dec 26, 1926: 630 khz; 5 kw-U, DA-2. 1100 N. Main Ave. (78212). (512) 223-6211. KISS Bcstg Inc. (acq 11-1-80). Group owner: Capitol Bcstg Co. Inc. Rep: McGraven-Guild. Format: MOR. ■ Jim Goodmon, pres; Frank Maruca, VP & gen mgr; Clarence Betz, chief engr. ■ Rates: \$30; 20; 30; 20.

**KISS(FM)**—Co-owned with KMAC(AM). December 1946: 99.5 mhz; 100 kw. Ant 576 ft. Stereo. Prog sep from AM. Net: NBC's The Source. Rep: McGraven-Guild. Format: AOR. ■ Jim Tiller, sls mgr; Greg Stevens, prog dir; Gayle Backer, prom mgr; Tempie Lindsey, mus dir. ■ Rates: \$200; 200; 200; 130.

**KONO(AM)**—January 1927: 860 khz; 5 kw-D, 1 kw-N, DA-N. Box 2338, 317 Arden Grove (78298). (512) 225-5111. Mission Central Co. Group owner: Mission Bcstg. Net: ABC/C. Rep: Major Market Radio Sales Inc. Format: Contemp gold, current. ■ Jack Roth, pres & gen mgr; Lee Taylor, sls mgr; George Cooper, prog dir; Rudy Rocha, mus dir; George W. Ing, chief engr.

**KITY(FM)**—Co-owned with KONO(AM). June 1947: 92.9 mhz; 100 kw. Ant 450 ft. Stereo. Prog sep from AM. Net: ABC/FM. Format: Contemp hit radio. ■ John Steel, prog dir; Angela Wright, mus dir.

\***KPAC(FM)**—Not on air, target date unknown: 90.9 mhz; 3 kw; Ant 300 ft. 1717 Milam Bldg., 115 E. Travis St. (78205). Classical Bcstg Society of San Antonio Inc. Format: Class.

**KQXT(FM)**—Listing follows KCOR(AM).

\***KRTU(FM)**—Jan 22, 1976: 91.7 mhz; 140 w. Ant 120 ft. 715 Stadium Dr. (78284). (512) 736-8314. Trinity University. Net: ABC/E, MBS. Format: Jazz, class.



■ Emanuel Levy, gen mgr; Anthony Roger, prog dir; Frank Fleenor, chief engr.

**KSJL(AM)**—Not on air, target date April 1983: 760 khz. Alamo Plaza. Inner City Bcstg of San Antonio. Group owner: Inner City Bcstg. Net: Sheridan. Format: Contemp/dlv.

\***KSYM-FM**—Sept 15, 1966: 90.1 mhz; 800 w. Ant 110 ft. 1300 San Pedro Ave. (78284). (512) 733-2793 or 733-2800. Spec prog: Sp 2 hrs wkly. ■ Dr. Byron McClenney, pres; Jean Longwith, gen mgr; Bob Ramsey, chief engr.

**KTSA(AM)**—May 9, 1922: 550 khz; 5 kw-U, 1 kw-N, DA-N. Box 18128 (78218). (512) 655-5500. Waterman Bcstg Corp. of Texas (acq 1965). Net: APR. Rep: Blair. Format: Top-40. ■ Bernard Waterman, pres; Joe Ernest, gen mgr; Mary Lanoue, coml mgr; Kid Curry, prog dir & prom mgr; Frank Walsh, mus dir; Anne Schiller, news dir; Gary Wachter, chief engr.

**KTFM(FM)**—Co-owned with KTSA(AM). 1969: 102.7 mhz; 100 kw horiz, 70 kw vert. Ant 670 ft. Stereo. Prog sep from AM. Format: Top 40. ■ Joe Nasty, prom mgr, prog & mus dir.

**KUKA(AM)**—Jan 1, 1953: 1250 khz; 1 kw-U, DA-N. 5430 Fredericksburg (78230). (512) 344-8481. River Communications. Net: MBS. Rep: PRO Radio, Spanish Inform. Service. Format: Spanish. ■ Stuart Epperson, pres Mel Taylor, gen mgr; Dave Webb, prog dir. ■ Rates: \$18; 15; 16; 19.

**KSLR(FM)**—Co-owned with KUKU(AM) May 5, 1964: 96.1 mhz; 100 kw. Ant 475 ft. Prog sep from AM. Stereo. Format: Contemp Christian. ■ John Walk, prog dir; Lee DAniels, mus dir; Dan Burleson, news dir; Dick Schuh, chief engr. ■ Rates: \$23; 20; 23; 19.

\***KURU(FM)**—DEc 1981: 89.1 mhz; 100 kw. Ant 724 ft. Stereo. 300 W. Jones Ave. (78215). (512) 225-5878. San Antonio Community Radio Corp. Net: NPR. Format: Div. ■ Yolanda Rangel, pres; Bill Carlyle Holland, exec dir; Charles Riddle, chief engr.

**KVAR(FM)**—Oct 1, 1966: 104.5 mhz; 100 kw horiz, 64 kw vert. Ant 660 ft. 8400 Data Pt. (78229). (512) 696-9940. Lotus Texas Corp (acq 10-78). Group owner: Lotus Communications Corp. Format: Prog, AOR.

**WOAI(AM)**—Sept 29, 1922: 1200 khz; 50 kw-U. 6222 N.W. I-10, (78201). (512) 734-7301. Clear Channel Communications (group owner; acq 6-13-75). Net: NBC. CBS. Rep: Eastman. Format: News-talk. Spec progs: Farm 10 hrs wkly. ■ L. Lowry Mays, pres; John W. Barger, VP & gen mgr; Rex Tackett, gen sls mgr; Pat Rodgers, prog dir; Pete Gardner, news dir; John Furr, chief engr.

**KAJA(FM)**—Co-owned with WOAI(AM). 97.3 mhz; 100 kw. Ant 450 ft. Stereo. Prog sep from AM. Format: Contemp country ■ Sam Goldfarb Jr., gen sls mgr; Jon Town, prog dir.

## San Marcos

**KCNV(AM)**—1948: 1470 khz; 250 w-D, DA-D. Box 2150 (78666). (512) 396-3354. Central Bcstg Co. (acq 8-20-81). Net: MBS. Rep: Paul Miller. Format: C&W contemp. Spec prog: Span 12 hrs wkly. ■ E.J. Harpole, pres; Don Hightower, gen mgr; Dick Turbner, coml mgr; John Hale, prog dir; Terry DiDonato, mus dir; N.W. Willett, chief engr. ■ Rates: \$12; 10; 10, —.

**KEYI(FM)**—Licensed to San Marcos. See Austin.

## San Saba

**KBAL(AM)**—1954: 1410 khz; 500 w-D. Box 206 (76877). (915) 372-3131 Pecan Valley Communications Inc. (acq 12-11-81). Net: MBS, CNS. Format: C&W. ■ Bryan Healer, pres & gen mgr; Sandy McHorse, coml & prom mgr. ■ Rates: \$5; 4; 5; 4.

## Seguin

**KWED(AM)**—Sept 9, 1948: 1580 khz; 1 kw-D. Box 989 (78155). (512) 379-2234. Seguin Bcstg Co. (acq 12-31-69). Format: Span, easy istng. Spec prog: Farm 6 hrs, Black 3 hrs, wkly. ■ Stanley W. McKenzie, pres & gen mgr; Edward Englehardt, coml mgr; Ed Leal, prog dir; Craig Reininger, news dir; James Sharp, chief engr. ■ Rates: \$8.25; 8.25; 7; 6.

**KWED-FM**—Sept 9, 1970: 105.3 mhz; 38 kw. Ant

130 ft. Prog sep from AM. Net: MBS. Rep: Milam-Cowert. Format: C&W. Spec progs: Farm 2 hrs wkly. ■ Rates same as AM.

## Seminole

**KIKZ(AM)**—April 15, 1954: 1250 khz; 1 kw-D. 120 S.E. Ave B (79360). (915) 758-5878. Triple R Bcstg Inc. (acq 10-1-77). Net: Voice of Southwest Agriculture Radio Network, TSN. Format: C&W. Spec prog: Sp 6 hrs, farm 6 hrs wkly. ■ Ralph Copeland, pres; Steve Harrell, gen mgr; Dave Fisher, prog dir; Dana Wood, mus dir; Charles Debenport, chief engr. ■ Rates: \$10; 8.50; 9; —.

**KIKZ-FM**—Not on air, target date unknown: 106.3 mhz; 3 kw. Ant 173 ft. Stereo. Prog sep from AM.

## Seymour

**KSEY(AM)**—Oct 26, 1950: 1230 khz; 1 kw-D, 250 w-N. Box 1191 (76380). (817) 888-5588. The Venture Group Inc. (acq 12-1-80). Net: MBS. Rep: Paul Miller. Format: C&W. Spec progs: Farm 15 hrs, Span 5 hrs wkly. ■ B.J. Glascock Sr., pres; David T. Button, gen mgr; Debbie V. Morris, coml mgr; Don Martin, prog dir. ■ Rates: \$6.50; 6; 6.50; 6.

**KSEY-FM**—June 26, 1981: 94.3 mhz; 3 kw. Ant 150 ft. Stereo. Prog sep from AM. (817) 888-3416. Net: MBS. ■ Rates same as AM.

## Shamrock

**KBYP(AM)**—1948: 1580 khz; 250 w-D. Box 21 (79079). (806) 256-2157. Eugene B. Henderson (acq 1962). Rep: Messina. Format: Variety, C&W. Spec prog: Relig 15 hrs wkly. ■ Johnny Carman, pres & gen mgr; Gladys Yates, coml mgr; Charlie Martin, spts dir; Bill Franklin, prog & news dir; Troy D. Johnson, chief engr.

## Sherman

**KDSX(AM)**—See Denison-Sherman.

**KIKM(AM)**—October 1936: 910 khz; 1 kw-U, DA-1. Drawer M (75090). (214) 893-1151. Plye Communications Inc. (group owner; acq 4-1-79). Net: APR. Rep: Roslin Radio. Format: Top-40. ■ Jerry Snyder, VP; Don Renfro, gen mgr; Bob McKinzie, prog dir; Marilyn Cawson, opns mgr; Bruce Deakon, coml mgr; Gil Nelson, mus dir; K.B. Lorange, prom mgr; Mark Shepherd, news dir; David Anderson, chief engr.

**KIKM-FM**—April 1 1969: 96.7 mhz; 3 kw. Ant 265 ft. Stereo. Prog sep from AM. Format: C&W.

**KTXX(AM)**—Dec 19, 1947: 1500 khz; 1 kw-D, DA. Box 220 (75090). (214) 893-7477. KTXX Inc. (acq 5-72). Net: MBS, TSN. Rep: Miller. Format: C&W. Spec progs: Farm 12 hrs, relig 12 hrs wkly. ■ Larry L. Henderson, pres, gen & coml mgr; Margie Henderson, prom mgr; Ron Henderson, prog & mus dir; John Hess, news dir. ■ Rates: \$6.80; 6.80; 6.80; —.

## Silsbee

**KKAS(AM)**—Oct 13, 1959: 1300 khz; 500 w-D. Box 455 (77656). (713) 385-2883. Jewel P. White (acq 12-1-64). Net: TSN. Rep: Riley. Format: MOR. ■ J.P. White, pres; Betty Ann Pickle, gen mgr; John Pat White, chief engr. ■ Rates: \$4.50; 4.50; 4.50; —.

**KWDX(FM)**—Co-owned with KKAS(AM). June 11, 1980: 101.7 mhz; 3 kw. Ant 200 ft. Stereo. Prog sep from AM. (713) 385-4101. Format: C&W. ■ Sydney Wilson, coml mgr; Helen White, chief engr. ■ Rates: \$ 5; 5; 5; 5.

## Sinton

**KIKN(AM)**—Licensed to Sinton. See Corpus Christi.

**KNCN(FM)**—July 1, 1972: 101.3 mhz; 100 kw. Ant 401 ft. Stereo. 3817 S. Alameda, Corpus Christi (78411). (512) 855-4641. Tippie Communications of CC Inc. (acq 7-21-82). Rep: Masla. Format: AOR. ■ Bill McRae, pres & gen mgr; Kenneth D. Schupbach, VP & stn mgr; Robert Fazio, prog dir; Armando Camina, mus dir; Richard Delaney, sls mgr; Nathan Lindsey, chief engr. ■ Rates: \$28; 30; 30; 28.

**KOUL(FM)**—Licensed to Sinton. See Corpus Christi.

## Slaton

**KCAS(AM)**—Jan 15, 1962: 1050 khz; 250 w-D. 133

S. Ninth St., Box 279 (79364). (806) 828-6217. Star of the Plains Bcstg Co. (acq 10-17-80). Net: ABC/I. Rep: Keystone; Milan & Cowart. Format: MOR. Spec progs: Farm 2 hrs, relig 20 hrs wkly, sports 10 hrs, wkly. ■ Fred Smith, gen mgr & prog dir; Craig H. Smith, sis mgr; Kevan Worley, mus dir; Leah Hayes, prom mgr; Kent Elliott, news dir; Charles Wilson, chief engr. ■ Rates: \$6; 6; 6; 6.

**KJAK(FM)**—Feb 12, 1978: 92.7 mhz; 3 kw. Ant 300 ft. Stereo. Box 3890. Lubbock (79452). (806) 745-6677. Williams Bcstg Group (acq 6-19-81). Net: MBS. Format: Religious. ■ J. Douglas Williams, pres; Stephen White, gen & coml mgr, chief engr; Gary Walsh, prog & mus dir, prom mgr; Jay Wright, news dir. ■ Rates: \$7.25; 7.25; 7.25; 7.25.

## Snyder

**KSNY(AM)**—Dec 22, 1949: 1450 khz; 1 kw-D, 250 w-N. Box 1008 (79549). (915) 573-9322. Snyder Bcstg Co. (acq 1952). Group owner: Mayes Stns. Net: Texas State Network. Rep: Riley. ■ Mel Z. Gilbert, gen mgr.

**KSNY-FM**—Sept 2, 1980: 101.7 mhz; 3 kw. Ant 290 ft. Stereo. Format: Easy Istng. ■ Rates: \$ 5.50; 5.50; 5.50; 5.50.

## Sonora

**KVRN(AM)**—April 9, 1976: 980 khz; 1 kw-D. Box 1216 (76950). (915) 387-3553. Foster Bcstg Inc. (group owner; acq 1982). Net: Texas State. Rep: PRO. Format: C&W. ■ Walton A. Foster, pres; Mike Street, gen mgr; Stephanie Short, prog dir; Dan Wilson, chief engr. ■ Rates: \$9.30; 5.40. 9.30; 5.40.

**KVRN-FM**—May 1979: 92.1 mhz; 3 kw. Ant 3 ft. Dups AM 75%.

## Spearman

**KRDF-FM**—Dec 16, 1963: 98.3 mhz; 3 kw. Ant 220 ft. Stereo. Box 307 (79081). (806) 659-2529. Cardiff Bcstg Inc. (acq 4-1-77). Net: ABC/E, TSN. Format: Btlf mus. Spec progs: Farm 18 hrs, Sp 7 hrs wkly. ■ V. L. Patterson, pres; Coy Palmer, gen mgr; Clarissa Wise, coml mgr & prog dir; Dwayne Smith, news dir. ■ Rates: \$4.20; 4.20; 4.20; 2.50

## Stamford

**KDWT(AM)**—November 1945: 1400 khz; 1 kw-D, 250 w-N. 1302 Walnut; Box 1205 (79553). (915) 773-3401. ABKO Bcstg Co. (acq 7-1-58). Net: Texas State. Format: C&W. Spec prog: Span 9.5 hrs wkly. ■ A. Boyd Kelley, pres; Robert A. Prichard, gen & coml mgr & chief engr; Robert Jones, prog, mus & news dir & prom mgr. ■ Rates: \$5; 5; 5; —.

## Stephenville

**KSTV(AM)**—1947: 1510 khz; 500 w-D. Box 102 (76401). (817) 968-2141. Dixie Bcstrs (acq 5-57). Format: C&W. ■ Cyril Reddoch, pres & chief engr; Winsett Reddoch, gen mgr; Mel Bennett, coml mgr; Jane Schooler, prog dir; George Payne, mus dir; Richard Bradford, news dir.

**KWWM(FM)**—Co-owned with KSTV(AM). August 15, 1968: 105.7 mhz; 100 kw. Ant 800 ft. Prog sep from AM.

## Sulphur Springs

**KDXE(FM)**—Aug 30, 1982: 95.9 mhz. Box 564 (75218). (214) 885-1546. Gilbert Group. Net: UPI. Rep: Miller. Format: MOR. ■ Galen O. Gilbert, pres; Mel Price, gen mgr & prog dir; Sim Barclay, coml mgr; Allen Gaines, mus dir; Kurt Keyser, news dir; Jess Gilbert, chief engr. ■ Rates: \$10; 8; 7; 7.

**KSST(AM)**—March 1947: 1230 khz; 1 kw-D, 250 w-N. Box 284 (75482). (214) 885-3111. Hopkins County Bcstg Co. (acq 1948). Net: ABC/I, TSN. Format: Diversified. ■ William Bradford, pres, gen mgr & chief engr; Clovis Pinion, coml mgr & mus dir; Duane Grimes, prog dir; Rod Henderson, prom mgr; Linda Stanford, news dir. ■ Rates: \$5; 5; 5; 5.

## Texas Radio

### Sweetwater

**KXOX(AM)**—November 1939: 1240 khz; 1 kw-D, 250 w-N, Box 570 (79556). (915) 236-6655. Stein Bcstg Inc. (acq 1956). Net: MBS. Rep: Station Direct. Format: C&W. Spec progs: Farm 5 hrs, Spanish 5 hrs wkly. ■ Jack Stein, pres & gen mgr; Johnny Moore, coml mgr; Terry Belyeu, mus dir; Randy Ray, prom mgr; Jeff Kent, sports dir; Earl B. Ray, chief engr. ■ Rates: \$7; 5.50; 5.50; 3.50.

**KXOX-FM**—April 7, 1976: 96.7 mhz; 2.6 kw. Ant 58 ft. (CP: 2.9 kw. Ant 155 ft.). Stereo. 1801 Hoyt Ln. (79556). Net: TSN. Format: AOR. ■ Jeff Stein, coml mgr; Jackie Lee, news dir. ■ Rates: \$6.50; 6.50; 6.50; 6.50.

### Taft

**KNCN(FM)**—See Sinton.

### Taylor

**KRGF(FM)**—June 26, 1980: 92.1 mhz; 3 kw. Ant 300 ft. Box 6354, Austin (78702). (512) 255-1261. Tafoya Bcstg Co. Inc. Net: SIS. Rep: Caballero. Format: Span, top-40. ■ Marcelo Tafoya, pres & gen mgr; Napoleon Colombo, coml mgr; Jessie Martinez, prog dir; Baldomero DelFierro, mus dir; Mary Dones, prom mgr; Zeke Romo, news dir; Roger Avelly, chief engr. ■ Rates: \$17; 16; 15; 10.

**KTAE(AM)**—April 1, 1948: 1260 khz; 1 kw-D, DA, Box 1160 (76574). (512) 352-3631. KTAE Inc. Net: UPI. Rep: PRO; Riley. Format: Variety, C&W. Spec prog: Sp 14 hrs, Black 14 hrs, farm 4 hrs wkly. ■ G. G. Conoley, pres & gen mgr; John Wehby, coml mgr; Fred Switzer, news dir; Mark Rogers, mus dir; A. J. Zrubek, chief engr. ■ Rates: \$5; 5; 5; —.

### Temple

**KTEM(AM)**—Nov 25, 1936: 1400 khz; 1 kw-D, 250 w-N, Box 1230 (76503). (817) 773-5252. KTEM Radio Inc. (acq 3-20-70). Group owner: Formby Stns. Net: APR. Format: MOR. Spec prog: Sp 1 hr, Czech 3 hrs wkly. ■ Clint Formby, pres; George A. Franz, gen mgr; Nancy Felix, coml mgr; Danny Moffatt, prog dir; Alan McCutcheon, news dir; Charles Schlieper, chief engr. ■ Rates: \$13; 13; 13; 10.

**KPLE(FM)**—Co-owned with KTEM(AM). April 4, 1975: 104.9 mhz; 2.9 kw. Ant 390 ft. Stereo. Prog sep from AM. (817) 773-1003. Format: C&W. ■ Rates same as AM.

### Terrell

**KTER(AM)**—October 1947: 1570 khz; 250 w-D, Box 818 (75160). (214) 563-2646. Gate Bcstg Co. Inc. (acq 5-8-79). Format: Country-polit. Spec progs: Farm 2 hrs, Black 3 hrs, class 3 hrs, SP 2 hrs wkly. ■ Richard E. Zimmer, pres, gen, sls & prom mgr, prog, mus & news dir; John Crawford, chief engr. ■ Rates: \$14; 11.90; 14; 11.90.

**KTLR-FM**—May 23, 1979: 107.1 mhz; 3 kw. Ant 300 ft. Stereo. 105 W. Moore Ave. (75160). (214) 563-7581. Terrell Radio. Net: TSN. Agribusiness. Rep: PRO Radio, Riley. Format: C&W. Spec progs: Country gospel 6 hrs, farm 7 hrs wkly. ■ Ken Jones, own & gen mgr; Glenda Jones, coml mgr; Rich Flowers, prog, mus & news dir; Robin Rhyand, prom mgr; Lowell Wallace, chief engr. ■ Rates: \$15; 15; 15; 15.

### Terrell Hills

**KCCW(AM)**—Oct 17, 1947: 930 khz; 5 kw-D, 1 kw-N, DA-2. GPM Bldg. S. Tower Plaza Level, San Antonio (78216). (512) 349-3275. Lone Star Radio Inc. (acq 11-2-78). Rep: PRO, Spot Sls. Format: C&W. ■ Edward Shadek, pres; Bruce Swearingen, VP & gen mgr; Chris Franklin, coml mgr; Joe Conway, prog dir; Jerry Franklin, news dir; Richard Schuh, chief engr.

**KESI(FM)**—July 18, 1979: 106.3 mhz; 3 kw. Ant 143 ft. Stereo. 3900 ML King Dr., San Antonio (78220). (512) 337-4550. The SIT Bcstg Inc. (acq 1-1-82). Rep: PRO Radio, Riley. Representatives. Format: Btfl mus. ■ Sam Sitterle, pres & gen mgr; Louis Roney,

coml & prom mgr; Dave Christian, prog dir; Don LeBrecht, mus dir; Dot Pettersen, news dir; John Tucker, chief engr. ■ Rates: \$32; 27; 32; 23.

**KVAR(FM)**—See San Antonio.

### Texarkana

**KADO(AM)**—Oct 23, 1961: 940 khz; 2.5 kw. 303 W. Broad St. (75501). (214) 793-4671. KATQ Inc. Net: ABC/E. Format: C&W. Spec prog: Farm 1/2 hr, Relg 3 hrs wkly. ■ Floyd Bell, pres & gen mgr; Richard Weber, sls mgr; John H. Bell, ops mgr & chief engr; Fabienne Thrash, prog & mus dir. ■ Rates: \$8; 6; 8; —.

**KADO-FM**—See Texarkana, Ark.

**KCMC(AM)**—Feb 26, 1932: 740 khz; 1 kw-U, DA-1. 3227 Summerhill Rd. (75501). (214) 793-1137. KCMC Inc. (acq 1936). Net: MBS. Rep: Jack Masla & Co. Format: C&W. Spec progs: Farm 4 hrs wkly. ■ Doug Davis, gen mgr; Al Hanna, prog dir & prom mgr; Steve Hunter, mus dir; Sherry Hammer, prod dir; James Cameron & George Hammond, chief engr. ■ Rates: \$11.50; 9.50; 1.50; 9.50.

**KTAL-FM**—Co-owned with KCMC(AM). 1945: 98.1 mhz; 100 kw horiz, 61 kw vert. Ant 1,360 ft. ■ KTAL-TV affil.



**KOSY(AM)**—See Texarkana, Ark.

**KOSY-FM**—July 15, 1965: 102.5 mhz; 70 kw. Ant 260 ft. Stereo. Box 2018 (75501). (501) 772-3771. Gateway Bcstg Co. Net: APR. Rep: Savalli & Schutz Inc. Format: Adult contemp. ■ James K. Smith, pres & mgr; Don Rushin, prog dir; Dick Wetherbee, chief engr. ■ Rates: \$14.45; 14.45; 14.45; 14.45.

**KTAL-FM**—Listing follows KCMC(AM).

**KTFS(AM)**—1946: 1400 khz; 1 kw-D, 250 w-N, Box 1260 (75504). (214) 793-1109. KTFS Radio Inc. (acq 4-1-80). Net: Texas State, ABC/I. Rep: Riley. Format: Top-40. ■ James E. Nicholas Jr., pres; Dave Hall, sls mgr; Bruce Anderson, sls mgr.

### Texas City

**KYST(AM)**—November 1947: 920 khz; 5 kw-D, 1 kw-N, DA-2. Box 5420-92, Houston (77254). (713) 791-9292. Henderson Bcstg Corp. (acq 6-11-80). Rep: Roslin. Format: Top-40. ■ Roy E. Henderson, pres; Vesta Brandt, gen mgr; Clay Gish, prog & mus dir; Mike Curie, news dir. ■ Rates: \$55; 35; 50; 26.

### Tulia

**KTUE(AM)**—November 1954: 1260 khz; 1 kw-D, Box 804 (79088). (806) 995-3531. JMCC Inc. (acq 8-1-80). Net: Texas State. Format: C&W, MOR. Spec progs: Farm 3 hrs, Sp 10 hrs wkly. ■ Jimmy R. McClen-don, pres; Jay Amburn, gen, coml, prom mgr & mus dir; Ralph A. Bates Jr., prog & news dir; B.K. Barker Jr., chief engr.

**New FM**—Co-owned with KTUE(AM). Not on air, target date May 1981: 104.9 mhz; 3 kw. Ant 300 ft. Net: TSN. Prog sep from AM. Format: MOR.

### Tye

**KTYE(FM)**—Not on air, target date unknown: 99.3 mhz; 540 w. Ant 714 ft. 3201 S. 23rd St., Abilene (79605). Griffiths Bcstg Co.

### Tyler

**KDOK(AM)**—1930: 1490 khz; 1 kw-D, 250 w-N, Box 6340 (75711). (214) 593-2519. Golden Eagle Broadcasters Inc. (acq 11-19-80). Net: Texas State Network. Rep: Jack Masla & Co. Format: C&W. ■ Robert M. Rogers, pres; W.L. Whitworth, VP & gen mgr; Barry Carter, coml mgr; Steve Comer, chief engr.

**KNUE(FM)**—Co-owned with KDOK(AM). Dec 13, 1964: 101.5 mhz; 100 kw. Ant 402 ft. Stereo. Prog sep from AM. Net: Texas State Network. Rep: Jack Masla & Co. Format: Btfl mus.

**KROZ(FM)**—Listing follows KZEY(AM).

**KTBB(AM)**—Aug 28, 1947: 600 khz; 1 kw-U, DA-N, Box 7935 (75711). (214) 581-0606. Smith County Bcstrs (acq 4-1-74). Group owner: Formby Stns. Net: ABC/I. Rep: Selcom. Format: MOR. ■ Clint Formby, pres; Don Chaney, gen mgr; Richard Kelley, coml mgr; Mike Shannon, mus dir; Larry Alexander, prom mgr; Rusty Draper, news dir; Robert Anderson, chief engr. ■ Rates: \$8; 6; 7; 6.

**KTYL(AM)**—July 1961: 1330 khz; 1 kw-U, Box 6367 (75711). (214) 593-1771. Big Thicket Bcstg Inc. (acq 10-5-82). Net: NBC, MBS. Format: Big band. ■ Rick Welch, gen mgr. ■ Rates: \$8.50; 7; 8.50; —.

**KTYL-FM**—February 1966: 93.1 mhz; 100 kw. Ant 375 ft. Stereo. Prog sep from AM. Format: MOR. ■ Rates: \$13; 12; 13; 12.

**KZEY(AM)**—1958: 690 khz; 1 kw-D, DA, Box 4248 (75712). (214) 593-1744. Tyler Bcstg Co. Rep: Eastman. Format: Black. Spec progs: Gospel 5 hrs wkly. ■ Tom Gibson, pres; Rick Reynolds, VP & gen mgr; Buck Rogers, coml mgr; Ken Williams, prog dir; Bill Adkins, news dir; Bill Taylor, chief engr. ■ Rates: \$11.50; 10.50; 11.50; 10.50.

**KROZ(FM)**—November 1975: 92.1 mhz; 3 kw. Ant 280 ft. Stereo. Prog sep from AM. Format: C&W. ■ Joel Hardy, prog dir; J. DeMoss, mus dir; Alex Price, prom mgr. ■ Rates: \$14; 13; 14; 13.

### Uvalde

**KVOU(AM)**—April 4, 1947: 1400 khz; 1 kw-D, 250 w-N, Box 758 (78801). (512) 278-2555. Uvalde Bcstrs Inc. Net: Texas State. Format: Country, Spanish. Spec progs: Farm 12 hrs. ■ William Ellis, exec dir.

**KYUF(FM)**—Co-owned with KVOU(AM). Sept 9, 1976: 95.3 mhz; 3 kw. Ant 125 ft. (512) 278-6095. Format: Soft rock.

### Vernon

**KVWC(AM)**—July 1939: 1490 khz; 1 kw-D, 250 w-N, Box 1419 (76384). (817) 552-6221. KVWC Inc. (acq 6-1-61). Net: APR. Rep: Riley, PRO. Format: MOR, farm. Spec prog: Sp 7 hrs wkly. ■ Joe Garrison, pres & chief engr; Mike Klappenbach, gen mgr; Dottie Garrison, coml mgr; Dan Hendrix, prog dir; Shirley Yoakum, prom mgr.

**KVWC-FM**—April 10, 1972: 102.3 mhz; 3 kw. Ant 138 ft. Prog sep from AM. Format: Btfl mus.

### Victoria

**KCWM(AM)**—August 1939: 1340 khz; 1 kw-D, 250 w-N, Box 3487 (77903). (512) 576-6111. Independence Bcstg Co. (acq 12-1-64). Group owner: Wendell Mayes Stns. Net: UPI. Rep: McGraven-Guild. Format: C&W. Spec progs: Farm 1 hr wkly. ■ Wendell Mayes Jr., pres. Bob Woodman, gen mgr; Cecil Parker, sls mgr; Robert E. Lee, prog dir; Chris Robbins, mus dir; Dave Scott, prom mgr; Diane Boyett, news dir; Jim Koentig, chief engr. ■ Rates: \$24; 20; 24; 14.

**KVIC(FM)**—Co-owned with KCWM(AM). April 8, 1976: 95.1 mhz, 57 kw. Ant 500 ft. Stereo. Prog sep from AM. Format: Top-40, contemp. ■ Dave Jagger, prog dir; Geri Jarvis, prom mgr. Rates same as AM.

**KNAL(AM)**—April 16, 1948: 1410 khz; 500 w-U, DA-N, Box 2209 (77902). (512) 573-9176. Victoria Bcstrs Inc. (acq 6-15-59). Group owner: KWTX Stns. Net: MBS. Rep: Riley. Format: C&W. Spec prog: Sp 1 hr wkly. ■ M.N. Bostick, pres; Robert C. Martin, gen & coml mgr; Russell Walters, chief engr; Marvin Paul, mus dir; Bob Nance, news dir. ■ Rates: \$10.50; 10.50; 10.50; 9.50.

**KTXN-FM**—May 1, 1965: 98.7 mhz; 40 kw. Ant 347 ft. Stereo. Box 2682 (77902). (512) 573-4366. Cosmopolitan Enterprises of Victoria Inc. Net: NBC. Format: Btfl mus. Spec prog: Jazz 1 hr, Black 3 hrs, Spanish 3 hrs wkly. ■ John J. Tibiletti, pres; Donald Freed, gen mgr; John Spurlock, coml mgr & news dir; Bob Grant, prog dir; Ron Sumner, chief engr. ■ Rates: \$8.50; 7.50; 8.50; 6.50.

**KVIC(FM)**—Listing follows KCWM(AM).

**KZEU(FM)**—Dec 4, 1980: 107.9 mhz; 50 kw. Ant 500 ft. Stereo. Box 1267 (77902). (512) 573-0777. McDougal Bcstg Inc. Net: APR. Rep: Milam & Cowart. Format: MOR. ■ Doug McDougal, pres & gen mgr; Leonard Schmidt, chief engr. ■ Rates: \$12; 10; 12; 8.



## Waco

**KBBW(AM)**—April 1953; 1010 khz; 10 kw-D, 2.5 kw-N, DA-2. Box 7957 (76710). (817) 772-2101. Brown Bcstg of Waco Inc. (acq 9-1-82). Net: NBC. Format: Rel. ■ John Brown Jr, pres; Boyce Lancaster, gen mgr. ■ Rates: \$13; 13; 13; 13.

**KHOO(FM)**—Listing follows WACO(AM).

**KNFO(FM)**—Sept 6, 1959; 95.5 mhz; 10 kw. Ant 200 ft. Stereo. 1512 Lake Air Dr. (76710). (817) 776-3900. Sunburst Productions Inc. (acq 9-11-80). Selcom. Rep: Format: C&W. ■ John Borders, pres; Jerry Clemmons, gen mgr; Don Moore, prog dir; Dave Fricker, chief engr. ■ Rates: \$21; 19; 21; 15.

**KRZI(AM)**—Oct 8, 1962; 1580 khz; 1 kw-D, 500 w-N, DA-2. Box 8093 (76710). (817) 772-0930. KW Communications Inc. Net: RKO. Rep: PRO Radio, Riley. Format: Top-40, btfl mus. Spec progs: Black 3 hrs, Span 2 hrs wkly. ■ Joe Webb, gen & coml mgr, prog dir; Dave Fricker, chief engr. ■ Rates: \$14.50; 12.50; 14.50; 10.50

**KWBU(FM)**—March 15, 1966; 107.1 mhz; 3 kw. Ant 190 ft. Stereo. Div of Radio-TV, Dept of Oral Communication, Baylor Univ. (76710). (817) 755-1511. Baylor U. Net: MBS. Format: Progs. Spec prog: Classical 15 hrs, jazz 12 hrs, Christian contemp 8 hrs wkly. ■ Abner McCall, univ pres; Sharon Evans, gen mgr; Bruce Wallace, prog dir; Cindy Sangster, mus dir; John Langford, prom mgr; Jim Cummins, news dir; Paul E. Wagenschein, chief engr.

**KWTX(AM)**—May 1, 1946; 1230 khz; 1 kw-D, 250 w-N. Box 7528 (76710). (817) 776-1330. TWX 910-894-5206. KWTX Bcstg Co. Group owner: KWTX Stns. Net: MBS. Rep: McGavren-Guild. Format: MOR. ■ M. N. Bostick, pres & gen mgr; Ron Crowder, stn mgr & prog dir; John Carrol, news dir; Bill Moore, chief engr.

**KWTX-FM**—Dec 1, 1970; 97.5 mhz; 71 kw. Ant 890 ft. Stereo. Dups AM 8%. ■ KWTX-TV affil.

**WACO(AM)**—July 22, 1922; 1460 khz; 1 kw-D, 250 w-N, DA-N. 314 West Loop 340 (76714). (817) 772-7100. WACO Radio Inc. (acq 5-1-82). Net: ABC/E. Rep: Torbet. Format: C&W. Spec progs: Black 2 hrs, farm 5 hrs wkly. ■ Robert E. Weathers, pres & gen mgr; Jody Hays, coml mgr; Rick Mayfield, prog dir & prom mgr; Brian Gregory, mus dir; Lynn Wooley, news dir; Dave Fricker, chief engr. ■ Rates: \$38.40; 30.40; 38.40; 27.20.

**KHOO(FM)**—Co-owned with WACO(AM). June 1960; 99.9 mhz; 100 kw. Ant 452 ft. Stereo. Prog sep from AM. Net: ABC/FM. Format: MOR. Spec progs: Span 2 hrs wkly. ■ Rates same as AM.

## Waxahachie

**KBEC(AM)**—July 6, 1955; 1390 khz; 500 w-D, DA. Box 558 (75165). (214) 937-1390. Faye and Richard Tuck Inc. Net: Texas State Network. Rep: Paul Miller & Co. Format: Top-40. Spec progs: Span 4 hrs wkly. ■ Richard Tuck, pres, gen & coml mgr & chief engr; Sandra Howell, VP progm. ■ Rates: \$12; 7 50; 12; —.

## Weatherford

**KZEE(AM)**—Aug 12, 1956; 1220 khz; 500 w-D. Box 219 (76086). (817) 594-3826. KZEE Radio Inc. (acq 9-1-74). Net: Texas State. Format: C&W. Spec prog: Sp 1 hr, farm 6 hrs wkly. ■ Galen O. Gilbert, chmn of bd; David L. Solmonson, pres, gen mgr & chief engr; Garry Solmonson, prog dir; Mike Agee, news dir. ■ Rates: \$21; 14; 14; —.

## Wellington

**KBGH(AM)**—See Memphis.

## Weslaco

**KRGV(AM)**—1926; 1290 khz; 5 kw-U, DA-N. Box 4016 (78596). (512) 968-1548. Mobile Video Tapes Inc. (acq 3-1-64). Group owner: Manship Stns. Net: ABC/C. Rep: Blair. Format: Contemp. ■ Douglas L. Manship, pres; George Jenne, gen mgr; Bob Perry, prog dir; Rex Russell, opns mgr; Charlie Kennedy, news dir. ■ KRGV-TV affil. ■ Rates: \$14; 10; 12; 10.

**KTMW(FM)**—See Mercedes.

**KTXI(FM)**—See Mercedes.

## West Lake Hills

**KTXZ(AM)**—June 9, 1982; 1560 khz; 2.5 kw-U, DA-2. 3532 Bee Cave Rd., Austin (78746). (512) 327-7790. SCAN Communications Corp. Format: Music of Your Life. ■ Neal Spelce, pres; Bob Dalchau, stn mgr; Carla Jenkins, sls mgr; Fred Cantu, prog dir; Sheila Spelce, opns & prom mgr; Jim Milam, chief engr. ■ Rates: \$40; 35; 40; 30.

## Wharton

**KANI(AM)**—June 17, 1962; 1500 khz; 500 w-U, DA-1. Box 350 (77488). (713) 532-3800. Radio Wharton County Inc. (acq 1-78). Format: Top-40, C&W. Spec progs: Sp 10 hrs, polka 6 hrs wkly. ■ Glenn Gaertner, gen mgr & chief engr; Rich Worth, prog & mus dir; David Wallingsford, news dir. ■ Rates: \$7.95; 7.20; 7.95; 7.20.

## Whitehouse

**KFML(FM)**—Not on air, target date unknown; 99.3 mhz. 200 People Bank South, Tyler (75701). Hine Bcstg Co.

## Wichita Falls

**KBID(FM)**—Listing follows KNIN(AM).

**KKQV(FM)**—1961; 103.3 mhz; 100 kw. Ant 440 ft. Stereo. Box 4327 (76308). (817) 723-6688. Sunshine Radio Co. (acq 9-12-80). Rep: Major Market Radio. Format: Top-40. ■ Rogers Brandon, VP & gen mgr; Michael Edwards, prog dir; Jesse Jones, chief engr.

**KLUR(FM)**—April 14, 1963; 99.9 mhz; 100 kw. Ant 820 ft. Stereo. Box 5344 (76307). (817) 691-2311. KLUR Bcstg Co. (acq 7-6-70). Net: ABC/I. Rep: Selcom Inc. Format: C&W. ■ Sam F Beard, pres & gen mgr; Jim Russell, prog dir; Bill Michaels, mus dir; Leon Hoeffner, chief engr. ■ Rates: \$26.50; 26.50; 26.50; 26.50.

**KNIN(AM)**—November 1947; 990 khz; 10 kw-D, 1 kw-N, DA-2. Box 787 (76307). (817) 855-6924. KNIN Bcstg Inc. (acq 5-1-81). Net: ABC/C. Rep: McGavren Guild. Format: Adult contemp. ■ Richard E. deButts, Jr, VP & gen mgr; Tony Kouri, coml mgr; Walt Howard, prog dir; Dave Dell, mus dir; Ted Jeffery, news dir; Eddie Bell, chief engr.

**KNIN-FM**—May 12, 1975; 92.9 mhz; 100 kw. Ant 930 ft. Stereo. Format: Btfl mus.

**KTRN(AM)**—1948; 1290 khz; 5 kw-D, 1 kw-N, DA-N. Box 5005 (76307). (817) 855-3555. KTRN Inc. (acq 4-1-60). Net: MBS. Rep: Masla. Format: C&W. Spec prog: Farm 7 hrs wkly. ■ Raymond Ruff, pres; R.M. Lester, gen mgr; James Bond, prog & mus dir; Phil Harlow, news dir; Vernon Beck, chief engr. ■ Rates: \$17; 14; 17; 12.

**KWFT(AM)**—July 15, 1939; 620 khz; 5 kw-U, DA-N. Box 420 (76307). (815) 322-4416. North Texas Radio Inc. (acq 11-57). Net: CBS. Rep: Buckley. Format: MOR, farm. Spec prog: Rel 8 hrs wkly. ■ Don F Whan, pres & gen mgr; A. L. Pierce, coml mgr; Homer Cunningham, prog dir; Evelyn Smith, prom mgr; Earl Sargent, farm serv dir; Joe Tom White, news ed; Lonnie Padron, chief engr. ■ Rates: \$36; 15; 22; 7.50.

## Winnboro

**KWNS(FM)**—Not on air, target date April 1983; 104.9 mhz; 3 kw. Ant 300 ft. Stereo. 318 1/2 N. Main (75494). Winnboro Bcstg Co. Format: MOR, top-40. ■ Richard L. Hammer, pres, gen mgr & chief engr; Janie S. Orton, prom mgr. ■ Rates: \$8; 7; 8; 6.50.

## Winters

**KRWT(AM)**—Not on air, target date unknown; 1060 khz; 1 kw-D. Box 57100, Los Angeles, CA (90057). Soho Bcstg (acq 10-5-81). Format: C&W.

## Woodville

**KVLL(AM)**—Jan 4, 1968; 1490 khz; 1 kw-D, 250 w-N. Box 459 (75979). (713) 283-3734. Trinity Valley Bcstg Co. (acq 4-25-75). Net: Texas State Network. Format: C&W. Spec prog: Farm 5 hrs wkly. ■ Jack Jackson, pres; Don Stevenson, gen mgr & prog dir; Joe Miller, news dir; Lynn McKinney, chief engr. ■ Rates: \$6.30; 5.30; 6.30; 5.30.

## Texas, Utah Radio

### Yoakum

**KYOC(FM)**—Not on air, target date unknown; 102.3 mhz. Box AA, Hwy 523, Freeport (77541). Jim T. Payne.

### Utah

### Beaver

**\*KBB(FM)**—Sept 15, 1975; 90.1 mhz; 10 w. Ant 72 ft. 150 N. Main (84713). (801) 438-2481. Beaver County School District. Format: Variety. Spec progs: Farm 1 hr, educ 5 hrs wkly. ■ Melvyn L. Douglas, advisor.

### Blanding

**KUTA(AM)**—Sept 15, 1961; 790 khz; 1 kw-D. Box 790 (84511). (801) 678-2261. Smith Media Corp. (acq 12-1-81). Net: ABC/I, IMN. Format: MOR. Spec prog: C&W 5 hrs wkly. ■ Shelby L. Smith Jr, pres & gen mgr; Jeff Marsell, news dir. ■ Rates: \$4.50; 4.50; 4.50; —.

### Bountiful

**KFAM(AM)**—Sept 22, 1981; 680 khz; 1 kw-D. Box 700 (84010). (801) 295-2300. General Bcstg Inc. Net: UPI. Format: Easy listen. ■ David R. Williams, pres; Clifton W. Glasgow, gen mgr & chief engr; Trudy Col-lard, coml mgr; Mike Bryant, prog dir; DeAnna Williams, prom mgr; Jess Wilson, news dir. ■ Rates: \$25; 21; 25; —.

### Brigham City

**KBUH(AM)**—Feb 19, 1948; 800 khz; 500 w-D. Box 800, 948 W. Forrest St. (84302). (801) 723-3401. Brigham City Bcstg Co. (acq 4-81). Net: ABC/E. Rep: Hix. Format: C&W. Spec prog: Sp 1 hr wkly. ■ Gary Yantes, pres; John Halley, gen mgr; Jeff Reeves, prog dir; Ryan Unck, mus dir; Scott Cosgrove, news dir. ■ Rates: \$8; 7; 8; 6.

**KBUH(FM)**—Oct 20, 1972; 107.1 mhz; 3 kw. Ant minus 590 ft. Stereo. Dups AM 100%.

### Cedar City

**KBRE(AM)**—1970; 940 khz; 10 kw-D. Box 858 (84720). (801) 586-9428. New Era Bcstg Co. Net: ABC/C. Rep: Eastman, IMN. Format: MOR. ■ Charles F. Hunter, pres; Jon Charles Hunter, gen mgr & prog dir; Stan Sorenson, prom mgr; Carlene Brown, coml mgr; Dane Ronnow, mus dir; Gary Lassiter, news dir; Robert Williams, chief engr. ■ Rates: \$6.30; 6.30; 6.30; —.

**KBRE-FM**—May 10, 1974; 94.9 mhz; 25.5 kw. Ant 1,681 ft. Net: ABC/FM. Format: AOR. ■ Rates: \$4.55; 4.55; 4.55; 4.55.

**\*KGSU-FM**—October 1966; 90.1 mhz; 265 w. Ant minus 890 ft. Southern Utah State College (84720). (801) 586-7975. Southern Utah State College. Format: Class, Ed, top-40. ■ Frain Pearson, pres; Lance D. Jackson, gen mgr & chief engr.

**KSUB(AM)**—July 4, 1937; 590 khz; 5 kw-D, 1 kw-N, DA-N. Box 819 (84720). (801) 586-6547. Southern Utah Bcstg Co. (acq 1959). Net: CBS, UPI. Rep: Masla. Format: MOR. ■ Lucile M. Johnson, pres; Richard Gunn, gen mgr & prom mgr; Don McAllister, coml mgr; Calvin Rollins, news dir. ■ Rates: \$10.20; 9.20; 10.20; 9.20.

**KSUB-FM**—Oct. 15, 1976; 92.5 mhz; 41.6 kw. Ant 1,690 ft. Stereo. Net: CBS. Format: C&W. ■ Rates: \$6.45; 6.10; 6.45; 6.10.

### Centerville

**KBBX(AM)**—Dec 1, 1957; 1600 khz; 5 kw-D. Box 388, Salt Lake City (84110). (801) 298-1142. Harold S. Schwartz (acq 7-25-77). Net: APR. Format: Religious, Sp. ■ Harold S. Schwartz, pres; Richard A.

## Utah Radio

Schwartz, gen mgr; Kim Satterfield, mus dir; Al Grover, news dir; Russ Gentner, chief eng. ■ Rates: \$6; 6; 6; 6.

**KCGL(FM)**—Co-owned with KBBX(AM). Dec 24, 1979: 105.5 mhz; 500 w. Ant 650 ft. (CP: Ant 961 ft). Stereo. Rep: Schwartz & Assoc. Format: Talk. ■ K. Henry, stn mgr; Jim Kirkwood, prog dir. ■ Rates: \$10; 10; 10; 10.

## Delta

**KNAK(AM)**—Feb 25, 1974: 540 khz; 1 kw-D. 74 S. Center St. (84624). (801) 864-2797. L. John Miner (acq 1-1-79). Net: MBS. Rep: Art Moore, McGuire Inc. Format: Country. Spec prog: Farm. ■ L. John Miner, James L. Fletcher, gen & coml mgr, prog & news dir; Todd Stoneking, mus dir; Robert Holman, chief engr. ■ Rates: \$6.25; 6.25; 6.25; 5.25.

## Ephraim

**\*KEPH(FM)**—1972: 89.5 mhz; 10 w. 150 E. 1st North (84627). Snow College.

## Gunnison

**\*KGVH(FM)**—1975: 91.7 mhz; 10 w. 51 S. Main St., Manti (84662). South Sanpete School District.

## Heber City

**KLVR(AM)**—Oct 1, 1981: 1340 khz; 500 w-D, 250 w-N. (CP: 1 kw). 540 S. Main St., Suite 2 (84032). (801) 654-3180. Majestic Bcstg Inc. Net: UPI. Format: Div. ■ Jerold Johnson, pres; Kurt R. Ovard, gen, coml & prom mgr, prog & mus dir; David Johnson, chief engr. ■ Rates: \$9.13; 8.30; 9.13; 8.30.

## Logan

**KBLQ(AM)**—March 1968: 1390 khz; 5 kw-D, 500 w-N, DA-2. Box 3369 (84321). (801) 752-1390. People's Bcstg Co. Inc. (acq 7-20-79). Net: MBS. Format: MOR. ■ M. Kent Frandsen, pres & gen mgr. ■ Rates: \$6.50; 6.50; 6.50; 5.50.

**KBLQ-FM**—August 1977: 92.9 mhz; 29.5 kw. Ant 716 ft. Progs sep from AM. Format: Top-40. ■ Rates same as AM.

**KMXL(FM)**—Nov 11, 1974: 94.5 mhz; 25 kw. Ant minus 980 ft. (CP: 34 kw. Ant 2,038 ft.). Stereo. Box 3450 (84321). (801) 753-5555. Family Radio Inc. (acq 5-19-82). Net: ABC/C. Format: Adult contemp. ■ Jeff Weber, pres & gen mgr; Jim Servino, sls mgr; Jerry Allen, prog dir; Dennis Silver, chief engr. ■ Rates: \$10.75; 8.25; 10.75; 5.75.

**\*KUSU-FM**—March 1953: 91.5 mhz; 16.5 kw. Ant 1,140 ft. Stereo. 745 North 1200 East (84322). (801) 750-2655. Utah State U. Net: NPR. Format: Class, talk. ■ Arthur Higbee, gen mgr; Jerry Alley, supv; Richard Meng, prog dir; Boyd V. Humpherys, chief engr.

**KVNU(AM)**—Nov 20, 1938: 610 khz; 5 kw-D, 1 kw-N, DA-2. 198 N. Main St. (84321). (801) 752-5141. Cache Valley Bcstg Co. Net: ABC/I, IMN. Rep: Eastman. Format: MOR. Spec prog: Farm 1 3/4 hrs wkly. ■ Jonathan Bullen, pres; Jay Nielsen, gen mgr; Daryl Sroufe, prog dir; Jennie Christensen, news dir; Paul Anderson, chief engr. ■ Rates: \$14, 10; 14; 8.

## Manti

**KMTI(AM)**—June 7, 1976: 1590 khz; 5 kw-D, 1 kw-N, DA-N. Box 1590 (84642). (801) 835-7301. Sanpete County Bcstg Co. Net: ABC/E, IMN. Format: MOR. Spec prog: Farm 3 hrs wkly. ■ Douglas Barton, pres, gen mgr & chief engr; Ned Jensen, coml mgr; Richard Hales, prog dir; Stan Eriksen, mus dir; Mike McGary, news dir; Douglas Barton, chief engr. ■ Rates: \$5.75; 5.50; 5.75; 4.50.

**KMXU(FM)**—Co-owned with KMTI(AM). Dec 1978: 105.1 mhz; 30 kw. Ant 450 ft. Format: Btfl mus. ■ Rates same as AM.

**\*KSME(FM)**—January 1976: 90.7 mhz; 10 w. 51 S. Main St. (84642). South Sanpete School District.

## Moab

**KURA(AM)**—1956: 1450 khz; 1 kw-D, 250 W-N. Box 1296 (84532). (801) 259-6161. Long Lines Bcstg Inc. (acq 10-8-82). Net: ABC/C, IMN. Format: Adult contemp. ■ Bruce Long, owner; Christy Robbins, prog & mus dir; Ron Barnes, news dir; Ron Dickerson, chief engr. ■ Rates: \$7.70; 6.70; 7.70; 6.70.

**KRND(FM)**—Co-owned with KURA(AM). Not on air, target date unknown: 96.7 mhz; 3 kw. Ant 457 ft.

## Mount Pleasant

**\*KMTP(FM)**—1974: 91.1 mhz; 10 w. Ant 885 ft. 41 W. Main St. (84657). North Sanpete School District.

## Murray

**KPRQ(AM)**—Nov 8, 1948: 1230 khz; 1 kw-D, 250 w-N. 4874 S. State (84107). (801) 266-1230. Murray Bcstg Co. (acq 3-7-77). Net: ABC/C. Rep: Savalli/Gel. Format: Adult contemp. ■ Jay Gardner, gen mgr; Van Madsen, prog mgr; Jackson Weaver, coml mgr; Jay Meehan, mus dir. ■ Rates: \$13; 11; 13; 11.

## Neola

**KUUU(FM)**—88.1 mhz; 10 w. Ant 50 ft. Box 126 (84053). Unrecognized Unitah Ute Indians Inc. Format: Native American.

## Ogden

**\*KANN(AM)**—September 1961: 1090 khz; 5 kw-D. 2222 Washington Blvd. (84401). (801) 394-3438. Faith Communications Corp. (acq 11-1-75). Format: Rel. ■ Jack G. French, pres; James Goldring, gen mgr; Bernie Larson, chief engr.

**KDAB(FM)**—July 13, 1975: 101.1 mhz; 25 kw. Ant 3,740 ft. Stereo. 385 24th St., Suite 821 (84401). (801) 393-8611. KDAB Inc. Rep: Howard. Format: Adult rock. Spec prog: Farm 2 hrs wkly. ■ Paul R. Droubay, pres & gen mgr; Donald Droubay, coml mgr; Michael Droubay, mus & prog dir; Grant Barton, news dir; Jeff Blair, chief engr.

**KJQN(AM)**—April 1948: 1490 khz; 1 kw-D, 250 w-N. 1506 Gibson Ave. (84404). (801) 392-7535, 363-9991. SGS Bcstg of Utah (acq 10-7-8). Net: UPI. Rep: Walton, Mountain Media. For at: Adult top-40. ■ Tom Greenleigh, pres & gen mgr; Bill Allred, opns & prog dir; Tony Butler, mus dir; Sam Stephens, chief engr. ■ Rates: \$14; 11.50; 14; 11.50.

**KLO(AM)**—1924: 1430 khz; 5 kw-U, DA-D. Box 1430 (84420). (801) 731-1111. KVOC Inc. (acq 10-5-79). Net: ABC/I, IMN. Rep: Eastman. Format: Top-40. Spec progs: Sp 1 hr, Black 1 hr wkly. ■ Fred Hildebrand, pres & gen mgr; Andy Przybyla, coml mgr; Jordan Mitchell, prom mgr; Terry P. Ingram, chief engr. ■ Rates: \$8; 7; 8; 7.

**KQPD(AM)**—Aug 1, 1964: 101.9 mhz; 96.3 kw. Ant 39 ft. Stereo. 388 23rd St., Box 9526 (84409). (801) 621-8200. Wireless Associates (acq 2-8-1). Net: UPI. Rep: Savalli/Shutz, McGuire. Format: Btfl mus. ■ Doris McIntyre, gen mgr; John Elizondo, coml mgr; Robert P. Alzugarat, prog dir; Joey Santarelli, mus & news dir; Dennis Silver, chief engr. ■ Rates: \$8.75; 8.75; 8.75; 8.75.

**KSVN(AM)**—Jan 1, 1946: 730 khz; 1 kw-D. Box 9730 (84409). (801) 621-4730. Weber Bcstg Inc. (acq 9-17). Net: ABC/E. Rep: Masla, Hix/Wayne-Evans. Format: C&W. Spec prog: Sp 6 hrs wkly. ■ Wendell T. Winegar, pres & gen mgr; Rex Greene, coml mgr; Julian King, prog & mus dir; Jim Smith, prom mgr; Dianne Kershaw, news dir. ■ Rates: \$6; 5; 6; —.

**KVFM(FM)**—Dec 1, 1980: 95.5 mhz; 100 kw. Ant 1,200 ft. Stereo. 1200 Golden Key Circle, El Paso, Texas (79925). (915) 598-1281. El Paso Bcstg Corp. Format: C&W. ■ Michelle A. Haston, pres; Garrett Haston, gen mgr; Rich Nudd, coml mgr; Barbara Hakim, prog dir; Johnny Dollar, mus dir; Debbie Wood, prom mgr; Casey Gaines, news dir; Dwane Chapline, chief engr.

**\*KWCR-FM**—May 21, 1966: 88.1 mhz; 100 w. Weber State College. No. 1903 (84408). (801) 626-6450. Weber State College Board of Trustees. Net: ABC/FN, NPR. Format: AOR, Spec progs: Jazz 1 hr, class 5 hrs, ed 5 hrs wkly. ■ Jerri L. Byers, gen mgr; Wayne Moss, chief engr.

**KZAN(FM)**—1978: 97.9 mhz; 26 kw. Ant 3,770 ft. Box 325, 385 24th St. (84402). Ben Lomond Bcstg Co.

## Orem

**KABE(FM)**—Nov 15, 1978: 107.5 mhz; 45 kw. Ant minus 920 ft. 66 East 800 North (84057). (801) 225-2682. Morris J. Jones. Format: MOR, oldies, btfl mus. ■ Morris J. Jones, gen mgr & chief engr; Fred Bond, coml mgr; Bob Morrey, prog dir. ■ Rates: \$4.70; 4.70; 4.70; 4.70.

**KFTN(AM)**—See Provo.

**\*KOHS(FM)**—Oct 1974: 91.7 mhz; 1.75 kw. Ant minus 920 ft. Stereo. 175 S. 400 E. (84057). (801) 225-9155. Alpine School District. Format: Educ, top-40. ■ Dan B. Fugal, pres; Stephen L. Garrett, gen mgr.

## Park City

**\*KPCW(FM)**—July 2, 1980: 91.9 mhz; 104 w. Ant minus 340 ft. (CP: Ant minus 24 ft.). Stereo. 427 Main St. Box 1372 (84060). (801) 649-9004. Community Wireless of Park City Net: APR. Format: Div. Spec progs: Class 17 hrs, C&W 18 hrs, jazz 12 hrs wkly. ■ Blair Feulner, pres & gen mgr; Wenda Miller, dev dir; Steve Lloyd, prom mgr; Howard Kadwitt, mus dir; Terry Hogan, prom mgr; Matt Madsen, news dir; Bill MacDonald, chief engr.

## Parowan

**\*KPWN(FM)**—1970: 90.9 mhz; 10 w. Ant 88.5 ft. c/o Kent F. Peterson, 75 North 300 West, Cedar City (84720). Iron County School District. ■ James L. Benson, gen mgr.

## Pleasant Grove

**\*KPGR(FM)**—May 1976: 88.1 mhz; 12.5 w. Ant minus 1,180 ft. (CP: 115 w. Ant minus 1,126 ft.). 50 N. Center, Americanfork (84003). Alpine School District.

## Price

**KOAL(AM)**—October 1936: 1230 khz; 1 kw-D, 250 w-N. Box AC (84501). (801) 637-1167. Eastern Utah Bcstg Co. Net: ABC/C, IMN. Format: MOR. Spec prog: Farm 1 hr, Span 1 hr wkly. ■ Jack Richards, pres; Thomas B. Anderson, gen & coml mgr; Rick Sherman, prog & mus dir, prom mgr; Jeff Stoffer, news dir; John Chidester, chief engr. ■ Rates: \$10; 10; 10; 10.

**KARB(FM)**—Co-owned with KOAL(AM). July 1977: 98.3 mhz; 3 kw. Ant minus 145 ft. Stereo. Format: C&W. ■ Rates same as AM.

**KRPX(AM)**—Sept 6, 1980: 1080 khz; 2.5 kw-D. 163 East 1st North, Box AY (84501). (801) 637-4666. Dart Inc. Net: APR. Format: MOR. ■ James M. Dart, pres & gen mgr; David R. Dart, prog dir; James M. Dart Jr, chief engr.

## Provo

**\*KBYU-FM**—May 5, 1960: 88.9 mhz; 32 kw. Ant 2,910 ft. Stereo. C302 Harris Fine Arts Center, Brigham Young U. (84602). (801) 378-3555. Brigham Young U. Net: NPR, UPI. Format: Class. Spec progs: Rel 2 hrs wkly. ■ Jeffrey R. Holland, pres; Joe White, gen mgr; Walter Rudolph, prog dir; Val Kendall, prom mgr; Louise Degn, news dir; Ralph Silver, chief engr. ■ \*KBYU-TV affil.

**KDOT(AM)**—Sept 12, 1939: 960 khz; 5 kw-D, 1 kw-N, DA-N. Box 960 (84603). (801) 373-8550. First Media Corp. (group owner; acq 4-15-76). Net: ABC/E. Rep: Masla. Format: MOR. ■ Gene Manning, gen mgr; Scott Gentry, prog dir; John Aughney, chief engr. ■ Rates: \$24; 24; 24; 17.

**KFMV(FM)**—Co-owned with KDOT(AM). Feb 14, 1968: 96.1 mhz; 55 kw. Ant 2,620 ft. Stereo. (801) 359-0732. Format: Top-40. ■ Rates: \$28; 28; 28; 19.

**KEYY(AM)**—December 1949: 1450 khz; 1 kw-D, 250 w-N. 307 South 1600 W (84601). (801) 373-2174. Mid-Utah Bcstg Co. Inc. Rep: Hillier, Newmark & Wechsler. Format: Music of Your Life. ■ Eric Rhoads, pres; Terry N. Teeters, gen mgr; Larry Rogers, coml mgr; Clark Bowler, coml mgr; David James, news dir; Kent Pendleton, chief engr. ■ Rates: \$18; 14; 18; 10.

**KLRZ(FM)**—Co-owned with KEYY(AM). Jan 1981: 94.9 mhz; 100 kw. Ant: 2,780 ft. Stereo. Equivox Inc. Format: All Hit Adult contemp. ■ Richard Marston, gen



mgr; Shawn Demory, prog dir. ■ Rates: \$30; 30; 30; 25.

**KFTN(AM)**—Nov 24, 1947: 1400 khz; 1 kw-D, 250 w-N. Box 1400 (84603). (801) 224-1400. Mountain States Bcstg (acq 5-1-81). Net: ABC/C, Intermountain. Format: C&W, Farm. ■ Dan Lacey, pres; Keith M. Ashton, gen mgr; Charlie Cruise, prog & mus dir; Paula Heindel, coml mgr; Phil Murray, prom mgr; Dawn Howell, news dir; Ray Bishop, chief engr. ■ Rates: \$10.50; 8.50; 10.50; 6.50.

### Richfield

**KSVC(AM)**—Sept 1947: 980 khz; 5 kw-D. 450 South 4th East (84701). (801) 896-4456. Sevier Valley Bcstg Co. (acq 10-15-80). Group owner: Brent Larson Group Stations. Net: ABC/I. Rep: Eastman. Format: Modern country. Spec prog: Farm 2 hrs wkly. ■ Brent Larson, pres; Kent L. Colby, VP & gen mgr; Nathan Simmons, mus dir; Jeff Nielson, chief engr. ■ Rates: \$8; 7; 8; 7.

**KKWZ(FM)**—Co-owned with KSVC(AM). 93.7 mhz; 27.5 kw. Ant 283 ft. Net: ABC/FM. Format: Top-40. ■ Melinda Sittre, coml mgr; Richard Clawson, prog dir. ■ Rates: \$10; 10; 10.

### Roosevelt

**KNEU(AM)**—Jan 6, 1978: 1250 khz; 5 kw-D. Box 1250 (84066). (801) 722-5011. Golden Circle Bcstg. Net: UPI. Format: C&W. Spec prog: Farm 2 hrs wkly. ■ Jimmie N. Reidhead, pres; Earl Hawkins, gen mgr; Tammy Davies, coml mgr; Fred Brown, prog dir; Shannon Carlson, mus dir; Merle Young, news dir; Mack Gilbert, chief engr. ■ Rates: \$10.50; 9.50; 10.50; 9.50.

**\*KUHS(FM)**—May 24, 1977: 90.9 mhz; 10 w. Box 400 (84066). (801) 722-2474. Duchesne Country School District. Format: Top-40. ■ Wayne Merrell, gen mgr; Stuart Morrill, chief engr.

### St. George

**KDXU(AM)**—July 3, 1957: 1450 khz; 1 kw-D, 250 w-N. 114 E. 100 North, Box K (84770). (801) 673-3579. Julie P. Miner (acq 10-1-68). Net: ABC/I, IMN. Rep: IMN. Format: MOR. ■ Julie P. Miner, owner; L. John Miner, gen mgr; L. Brent Miner, asst mgr & prog dir; Warren S. Ottley, coml mgr; Charles Wanlass, news dir; David G. Sanford, chief engr. ■ Rates: \$13; 12; 13; 13.

**KZEZ(FM)**—Co-owned with KDXI(AM). June 15, 1973: 93.5 mhz; 3 kw. Ant minus 25 ft. Stereo. Dups AM 5%. Net: RKO. Format: Btfl mus.

**\*KRDC-FM**—1975: 99.3 mhz; 10 w. (CP: 10.72 w, Ant minus 171 ft.). Stereo. Dixie College (84770). (801) 673-4811, ext 331. Dixie College. Format: Variety. ■ Edwin F. Rogers, instructor, advisor.

**New AM**—Not on air: 890 khz; 50 kw. Albert L. Crain, Box 1116, Crane Texas (79731).

### Salt Lake City

**BPWEST**

Radio/TV Brokers Specializing in Western Properties.

Seattle: (206) 283-2656  
Bill Simpson & Craig Simpson

San Francisco: (415) 441-3377  
Chester Coleman

Southwest: (619) 728-8018  
Charles R. Kinney

BROADCAST PROPERTIES WEST, Inc.  
221 First Avenue West/Seattle, WA 98119

**KALL(AM)**—1945: 910 khz; 5 kw-D, 1 kw-N, DA-N. 312 E. South Temple (84111). (801) 364-3561. Communications Investment Corp. Group owner: Hatch Stns. Net: ABC/I, IMN. Rep: Eastman Radio. Format: Adult contemp. ■ George C. Hatch, pres; Homer K. Peterson, exec VP; Bennie L. Williams, gen mgr; Paul Engman, dir bcstg; Doug Wildfoerster, sls mgr; Fred Scott, news dir; Thomas R. McGinley, chief engr.

**KALL-FM**—Dec 1, 1968: 94.1 mhz; 40 kw. Ant 3,030 ft. Stereo. Prog sep from AM. Format: Contemporary. ■ Paul Engman, opns mgr. ■ KUTV(TV) affil.

**KBBX(AM)**—See Centerville.

**KCGL(FM)**—See Centerville.

**KCPX(AM)**—1923: 1320 khz; 5 kw-U, DA-1. 1760 Fremont Dr. (84104). (801) 972-3030. TWX 910-925-5685. KCPX Inc. (acq 1959). Group owner: Columbia Pictures. Rep: Katz. Format: Top-40. ■ Bruce Cummings, gen mgr; Randy Rodgers, coml mgr; Lynn Lehmann, prom mgr; Gary Waldron, prog & mus dir; Joe Lee, news dir; Richard Peterson, chief engr. ■ Rates: \$37; 34; 37; 31.

**KCPX-FM**—1947: 98.7 mhz; 27 kw. Ant 2,930 ft. (CP: 25 kw; Ant 3,830 ft.). ■ Rates: \$27; 25; 27; 19.

**KDYL(AM)**—February 1945: 1280 khz; 5 kw-D, 500 w-N, DA-2. 57 West, South Temple (84101). (801) 524-2600. Simmons Family Inc. (5-12-82). Net: MBS, APR. Rep: Blair. Format: All news. ■ Roy Simmons, pres; Craig Hanson, gen mgr; Steve Miner, coml mgr; Lane Rogers, prog dir; Lee Richards, news dir; Brent Sylvester, chief engr. ■ Rates: \$25; 20; 23; 18.

**KSFI(FM)**—Co-owned with KDYL(AM). Dec 26, 1946: 100.3 mhz; 26 kw. Ant 3,740 ft. Sep from AM. Stereo. (acq 1-26-78). Format: Btfl mus. ■ Rates: \$65; 80; 75; 40.

**KFMY(FM)**—See Provo.

**KLRZ(FM)**—See Provo.

**KLUB(AM)**—Aug 1, 1938: 570 khz; 5 kw-U, DA-1. Box 389, 1550 W. 22d N. (84110). (801) 359-7794. Carman Corp. Net: NBC. Rep: McGavren-Guild. Format: MOR. ■ Frank C. Carman, pres; FR. Robinson, gen mgr; Scott Gentry, prom mgr; Delbert Williams, chief engr.

**KISN(FM)**—Co-owned with KLUB(AM). Feb 1, 1961: 97.1 mhz; 26 kw. Ant 3,650 ft. Stereo. Prog sep from AM. (801) 322-5476. Net: NBC's "The Source." Format: MOR.

**KPRQ(AM)**—See Murray.

**KRCL(FM)**—Not on air, target date unknown: 90.9 mhz; 19 kw. Ant 3,595 ft. Listeners Community Radio. 1840 S. 1300 East (84105).

**KRGO(AM)**—(West Valley City) Nov 16, 1956: 1550 khz; 10 kw-D, 500 w-N. 5065 W. 2100 South West Valley City (84120). (801) 972-3449. Group Communications (acq 3-11-68). Net: ABC/E. Rep: Christal. Format: C&W. ■ Sherwin Brotman, pres; Gene Guthrie, gen mgr; Andy Anderson, coml mgr. ■ Rates: \$10; 10; 10; 10.

**KRSP(AM)**—(South Salt Lake) Sept 2, 1967: 1060 khz; 10 kw-D, 1 kw-N, DA-N. Box 7760 (84107). (801) 262-5541. Holiday Bcstg Co. Rep: Selcom. Format: Top-40. ■ Ralph J. Carlson, pres & gen mgr; Alan Hague, exec VP; Val Maki, coml mgr; Steve Carlson, prog dir; Dan Bammes, news dir; Lorraine Winegar, mus dir; Kenneth Meyer, chief engr.

**KRSP-FM**—Aug 21, 1968: 103.5 mhz; 18.5 kw. Ant 3,630 ft. Stereo. Progs sep from AM. Format: AOR. ■ Randy Rose, prog dir.

**KSL(AM)**—May 6, 1922: 1160 khz; 50 kw-U. 145 Social Hall Ave. (84111). (801) 237-2500. Bonneville Intl Corp. Group owner: Bonneville. Net: CBS, APR, UPI. Rep: Torbet. Format: MOR, Rel, Talk. Spec progs: Farm 7 hrs wkly. ■ Jay Lloyd, pres; Thomas Glade, gen mgr; George Lemich, prog dir; Doug Miller, news dir; A. Lee Pocock, prom mgr; John Dehnel, chief engr. ■ Rates: \$56; 40.80; 40.80; 23.20. ■ KSL-TV affil.

**KSFI(FM)**—Listing follows KDYL(AM).

**KSOP**  
Modern Country Music



**KSOP(AM)**—(South Salt Lake) Feb 1, 1955: 1370 khz; 1 kw-D, (CP: 5 kw-D), 500 w-N, DA-2. Box 25548 (84125). (801) 972-1043. KSOP Inc. Net: UPI. Rep: HR Stone. Format: C&W. Spec prog: Farm 1 hr wkly. ■ Henry Hilton, pres; Greg Hilton, gen mgr; Charlotte Downs, coml mgr; J.D. Jackson, prog dir; Joe Flint,

## Utah Radio

mus dir; Don Hilton, prom mgr; Dick Jacobson, news dir; Richard Pexton, chief engr. ■ Rates: \$20; 18; 20; 18.

**KSOP-FM**—Dec 10, 1964: 104.3 mhz; 13 kw. Ant 3,630 ft. Stereo. Progs sep from AM. Format: C&W. ■ Don Shelline, coml mgr & prog dir; Larry Hunter, mus dir. ■ Rates: \$30; 27; 30; 27.

**\*KUER(FM)**—June 6, 1960: 90.1 mhz; 22.5 kw. Ant 2,940 ft. Stereo. 103 Kingsbury Hall, U. of Utah (84112). (801) 581-6625. U. of Utah. Net: NPR. Format: Class, jazz. ■ Donald E. Smith, stn mgr; Gene Pack, prog dir; Norma Tharp, prom mgr; Bill Jones, chief engr.

**KWHO(AM)**—Nov 15, 1955: 860 khz; 1 kw-D. 329 E. 2nd South (84111). (801) 534-4105. Northwest Radio Bcstg Co. (acq 8-7-79) Rep: Hillier, Newmark & Wechsler. Format: Class. Spec progs: Ger 2 hrs, Dutch 1 hr wkly. ■ Joseph N. Vallery, VP & gen mgr; Al Thomas, coml mgr; Patrick A. Thomas, opns mgr; Gordon Wildman, prog dir; Bob Chamberlin, chief engr. ■ Rates: \$24; 22; 24; —

**KWHO-FM**—July 31, 1965: 93.3 mhz; 26 kw. Ant 3,660 ft. Stereo. Prog sep from AM. Format: Popular mus. ■ Rod Goodliffe, prog dir. ■ Rates: \$24; 22; 24; 22.

**KZJO(AM)**—(Sandy) May 13, 1960: 630 khz; 1 kw-D, 500 w-N, DA-2. 3595 South 1300 West, (84119). (801) 264-8250. D&B Bcstg Co. (acq 1-2-63). Net: ABC/Talk. Format: Talk. ■ Starley D. Bush, pres & gen mgr; Kevin Bissegger, coml mgr; Gaylord Palmer, prog dir; Russ Behrmann, news dir; Dennis Silver, chief engr. ■ Rates: \$19; 19; 19; 30.

### Sandy

**KZJO(AM)**—Licensed to Sandy. See Salt Lake City.

### Smithfield

**New FM**—Not on air, target date unknown: 103.9 mhz; 3 kw. Ant minus 116 ft. 605 West Haven Drive, Logan (84321). M & M Bcstg Inc.

### South Salt Lake

**KRSP(AM)**—Licensed to South Salt Lake. See Salt Lake City.

**KSOP(AM)**—Licensed to South Salt Lake. See Salt Lake City.

### Spanish Fork

**KONI(AM)**—July 24, 1960: 1480 khz; 1 kw-D. Box 379 (84660). Chris Warden (acq 9-9-82). Net: UPI. Format: C&W. Spec prog: Farm 4 hrs wkly. ■ Chris Warden, owner.

**KTMP(FM)**—Nov 1, 1967: 106.3 mhz; 220 w. Ant 920 ft. Stereo. Box 1400 Provo (84603). Mountain States Bcstg Inc. (acq 7-1-82). ■ Dan Lacey, pres.

### Tooele

**KTLE(AM)**—July 3, 1956: 990 khz; 1 kw-D. Box 490 (84074). (801) 882-1441. T.W. Mathis. (acq 2-78). Net: MBS. Rep: Masla, Hix. Format: MOR. ■ T.W. Mathis, pres & gen mgr; Julie Cohen, coml mgr & news dir. ■ 4.50; 4; 4.50; —.

**KTLE-FM**—Sept 1, 1979: 92.1 mhz; 1.3 kw. Ant minus 737 ft. Stereo. Prog sep from AM. Format: Top-40. ■ Rates: \$4.50; 4; 4.50; 4.

*William A. Exline, Inc.*

4340 Redwood Hwy., Suite F-121  
SAN RAFAEL, CALIFORNIA 94903  
(415) 479-3484

MEDIA BROKERS - CONSULTANTS

## Utah, Vermont Radio

### Tremonton

**KBXN(AM)**—Not on air, target date unknown: 1470 khz; 5 kw-D, DA, Box 526 Logan (84321). (801) 257-7407. Bear River Bcstg Inc. Format: C&W. Spec prog: Farm 8 hrs wkly. ■ Glacus G. Merrill, pres & coml mgr; Darta Clark, prog dir; Rose Ortéz, news dir; Ricky Hughes, chief engr. ■ Rates: \$5.50; 5.50; 5.50 —.

### Vernal

**\*KUIB(FM)**—June 20, 1972: 89.1 mhz; 10 w. Ant 60 ft. Stereo. 161 N. 10th W. (84078). (801) 789-1891. Uintah School District. Format: Variety. ■ Rick Menage, gen mgr.

**KVEL(AM)**—Jan 19, 1947: 920 khz; 4.5 kw-D, 1 kw-N, DA-N. 2425 N. Vernal Ave., Box 307 (84078). (801) 789-0920. KVEL Inc. (acq: 9-11-68). Net: ABC/I, IMN. Rep: Eastman. Format: MOR. ■ George C. Hatch, pres; Homer K. Peterson, exec VP; Dick Winters, gen & coml mgr; John Bailey, prog dir; Alan White, news dir; Tom McGinley, chief engr.

**KUIN(FM)**—Co-owned with KVEL(AM). May 1, 1975: 92.7 mhz; 1.35 kw. Ant 430 ft. Stereo. Prog sep from AM. Net: ABC/E. Format: C&W.

### Washington

**KCLG(AM)**—June 8, 1982: 1210 khz; 10 kw-D, 250 w-N, DA-N. 127 E. Center (84780). (801) 628-3643. Tri-State Bcstg Inc. Net: CNN. Format: C&W. ■ Glen S. Gardner, VP gen mgr; Larry Masco, prog dir; Jim Allen, mus dir; Doug Hassele, news dir; Eric Kahew, chief engr. ■ Rates: \$7.50; 7.50; 7.50; 7.50.

### West Jordan

**KZZI(AM)**—1982: 1510 khz; 10 kw. Box 339 (84084). Western Bcstg Inc. Format: Span. ■ Carole R. Hinton, pres; John H. Hinton, VP gen mgr.

### West Valley City

**KRGO(AM)**—Licensed to West Valley City. See Salt Lake City.

## Vermont

### Barre

**WORK(FM)**—Listing follows WSNO(AM).

**WSKI(AM)**—See Montpelier.

**WSNO(AM)**—Oct 13, 1959: 1450 khz; 1 kw-D, 250 w-N. Box 1 (05641). (802) 476-4168. Radio Barre Inc. Box 1 (05641). (802) 476-4168. Radio Barre Inc. (acq 9-1-74). Net: CBS. Rep: PRO Radio, Kadetsky. Format: C&W. ■ Robert I. Kimmel, pres; Alan H. Noyes, gen mgr; Mike Donovan, coml mgr; Bill Noyes, prog dir; Allan R. Machell, chief engr. ■ Rates: \$11.50; 11.50; 11.50; 9.50.

**WORK(FM)**—Co-owned with WSNO(AM). Aug 5, 1974: 107.1 mhz; 1.5 kw. Ant 410 ft. Dups AM 10%. Format: Contemp. ■ Rates: \$12; 12; 12; 10.

### Bellows Falls

**WTIJ(FM)**—November 1981: 107.1 mhz; 820 w. Ant 530 ft. Box 107FM (05101). (802) 463-9845 & (603) 445-5503. WTIJ Bcstg Inc. Format: Family & Gospel. Spec progs: Class 5 hrs wkly. ■ Brian Dodge, pres; Bill Ricker, chief engr. ■ Rates: \$7; 5; 7; 5.

### Bennington

**WBTV(AM)**—Sept 13, 1953: 1370 khz; 1 kw-D. Box 560 (05201). (802) 442-6321. Catamount Bcstrs Inc. Net: APR. Rep: Kirby. Format: MOR. Spec progs: Farm 3 hrs, class 1 hr wkly. ■ Mrs. Belva Chase Keyworth, pres, gen & coml mgr; Robert J. Cathcart, prog dir; Robert Harrington, news dir; A. Paul Willey, chief engr. ■ Rates: \$8; 8; 8; —.

**WHGC(FM)**—Co-owned with WBTV(AM). Oct 2, 1978: 94.3 mhz; 3 kw. Ant 110 ft. Prog sep from AM. ■ R.A. Curtis, prog dir. ■ Rates: \$7; 7; 7; 7.

### Brattleboro

**WKVT(AM)**—Nov 29, 1959: 1490 khz; 1 kw-D, 250 w-N. Box 818 (05301). (802) 254-2343. Webster Bcst Group (acq 8-28-78). Net: CBS. Rep: PRO Radio. Format: Adult contemp. Spec progs: Pol 1 hr, farm 1 hr wkly. ■ Don Webster, pres & gen mgr; Chuck Friedman, coml mgr; Ken Irwin, prog dir; Mike Mario, mus dir; Dale Houston, news dir; David Calef, chief engr. ■ Rates: \$11.40; 9.50; 11.40; 9.50.

**WKVT-FM**—1980: 92.7 mhz; 410 w. Ant 712 ft. Stereo. Dups AM 100%.

**WTSA(AM)**—April 19, 1950: 1450 khz; 1 kw-D, 250-N. Box 819 (05301). (802) 254-4577. Southern Vermont Broadcasters (acq 1-8-68). Net: NBC. Rep: New England Spot. Format: Contemp. ■ John K. Healy, pres & gen mgr; B.L. Healy, coml & prom mgr; Joel O'Brien, prog dir; Larry Smith, news dir.

**WMMJ(FM)**—Co-owned with WTSA(AM). Dec 15, 1975: 96.7 mhz; 3 kw. Ant 170 ft. Stereo. Format: Beautiful music. ■ Bette L. Healy, gen mgr.

### Burlington

**WDOT(AM)**—April 19, 1954: 1390 khz; 5 kw-U, DA-2. 395 College St. (05401). (802) 862-5776. Hunter Bcstg Inc. (acq 2-25-64). Net: ABC/I. Rep: Savalli-Schutz, Kadetsky. Format: MOR. ■ William A. Hunter, pres & gen mgr; Ken Warren, coml mgr; R.J. Potter, prog & mus dir; Dan Bradley, prom mgr; George Como, news dir; Howard Ginsberg, chief engr. ■ Rates: \$11.75; 10; 11.75; 5.85.

**WEZF(FM)**—July 19, 1969: 92.9 mhz; 36 kw. Ant 2700 ft. Stereo. Box 22 (05401). (802) 655-3663. TWX (802) 510-299-0022. Champlain Comm Corp. (acq 10-8-82). Rep: Buckley. Format: Btlf mus. Spec progs: Farm 6 hrs, wkly. ■ Thomas H. Pierce, VP; Nino Abbott, prog dir; Alice Smith, opns dir; Sarge Cathrall, chief engr. ■ WEZF-TV affil. ■ Rates: \$20; 20; 20; 14.

**WJOY(AM)**—Sept 14, 1946: 1230 khz; 1 kw-D, 250 w-N. Box 369 (05402). (802) 658-1230. Vermont Bcstg Corp. Net: CBS. Rep: PRO Radio, Kettell-Carter. Format: Music of Your Life. ■ Frank A. Balch, pres & gen mgr; William Rittling, coml mgr; Vincent J. D'Acuti, prom mgr; Joel Najman, prog & mus dir; Barbara Laskin, news dir; Dennis Snyder, chief engr. ■ Rates: \$13; 10.50; 13; 10.50.

**WQCR(FM)**—Co-owned with WJOY(AM). June 26, 1962: 98.9 mhz; 50 kw. Ant 290 ft. Stereo. Prog sep from AM. ■ Thomas E. Lavin, coml mgr. ■ Rates: \$22.95; 21.17; 22.95; 21.17.

**\*WRUV(FM)**—Oct 3, 1965: 90.1 mhz; 460 w. Ant 145 ft. Stereo. 489 Main St. (05401). (802) 656-4399. U. of Vermont & State Agricultural College. Net: ABC/FM. Format: Diversified. ■ Scott Rathke, gen mgr; Howard Ginsberg, chief engr.

**WYMT(AM)**—May 20, 1922: 620 khz; 5 kw-U, DA-2. Box 12, Colchester (05446). (802) 655-1620. Vermont Radio Inc. (acq 2-1-63). Group owner: Goldman. Net: NBC. Rep: Torbet. Format: MOR, oldies. Spec progs: Farm 6 hrs, Fr 1/2 hr wkly. ■ Simon Goldman, pres; George Cameron, VP & gen mgr; George Goldring, coml mgr; Tom Richards, prog dir; Earnie Farrar, mus dir; Fran Bastian, news dir; Michael Sequin, chief engr. ■ Rates: \$18.75; 16.25; 18.75; 16.25.

**WVPS(FM)**—Oct 15, 1980: 107.9 mhz; 36 kw. Ant 2640 ft. Stereo. Box 3031 (05401). (802) 655-9451. Vermont Public Radio. Net: NPR, Eastern Public Radio. Format: Educ. ■ Raymond Phillips, pres; Raymond Dilley, gen mgr; Betty Smith, asst mgr; Jerry Erickson, chief engr.

### Castleton

**\*WIUV(FM)**—Oct 1, 1976: 91.3 mhz; 10 w. Castleton State College (05735). (802) 468-5114. Board of Trustees. Format: Progsv. Spec progs: Black 3 hrs, class 10 hrs, jazz 18 hrs, C&W 3 hrs. Reggae 3 hrs wkly. ■ Terry Cassidy, gen mgr; Christopher Higgins, prog dir; J. Scott Trayer, coml & prom mgr; Steven Green, mus dir; Deborah Hughes, news dir; Gregory White, chief engr.

### Colchester

**\*WWPV-FM**—Aug 10, 1973: 88.7 mhz; 10 w. (CP: 100 w). Saint Michaels College (05404). (802) 655-0176. Board of Trustees, St. Michaels College. Format: Diversified. ■ Matt Bowen, gen mgr.

### East Montpelier

**\*WVEP(FM)**—March 5, 1973: 88.3 mhz; 10 w. RR No. 2, Montpelier (05602). (802) 229-0321. Union High School Dist No. 32. Format: Diversified, educ. Spec progs: Black 5 hrs, Classical 2 hrs wkly. ■ Grace Engel, gen mgr.

### Johnson

**\*WJSC-FM**—July 16, 1972: 90.7 mhz; 155 w. Ant minus 485 ft. Stereo. JCS, Box A-60. (05656). (802) 635-2314. Vermont State College. Net: NPR. Format: Div. Spec prog: Class 3 hrs, Jazz 6 hrs, C&W 3 hrs wkly. ■ Tony Martin, gen mgr; William Ricker, chief engr.

### Lyndonville

**\*WWLR(FM)**—Feb 4, 1977: 91.5 mhz; 3 kw. Ant minus 180 ft. Stereo. Box F, Lyndon State College (05851). (802) 626-5881. Vermont State College. Format: Div. Spec progs: C&W 5 hrs, class 2 hrs, Oldies 3 hrs, jazz 3 hrs wkly. ■ Scott Walters, gen mgr.

### Middlebury

**WCVM(FM)**—Listing follows WFAD(AM).

**WFAD(AM)**—Dec 24, 1965: 1490 khz; 1 kw-D, 250 w-N. Box 1490, 75 Court St. (05753). (802) 388-2490. Addison Bcstg Inc. (acq 8-1-73). Net: CBS. Rep: Kadetsky. Format: MOR. ■ Mark Brady, pres & gen mgr; Robert Peskin, mus dir; Timothy Buskey, opns mgr; Bill Paine, news dir; Larry Maier, chief engr.

**WCVM(FM)**—Co-owned with WFAD(AM). April 2, 1975: 100.9 mhz; 3 kw. Ant minus 146 ft. Box 150, 75 Court St. (05753). (802) 388-6782. Format: Contemp.

**\*WRMC-FM**—February 1968: 91.7 mhz; 100 w. Ant 78 ft. Stereo. Drawer 29, Middlebury College (05753). (802) 388-6323. President and Fellows of Middlebury College. Net: APR. Format: Div. Spec prog: Jazz 18 hrs, French 1 hr wkly. ■ Matthew G. McGuire, pres & gen mgr.

### Montpelier

**WNCS(FM)**—June 12, 1977: 96.7 mhz; 480 w. Ant 700 ft. Box 551 (05602). (802) 223-2396. North County Communications Inc. Rep: Savilli & Shutz, New England Spot Sls. Format: Contemp variety. Spec progs: Class 6 hrs, jazz 4 hrs wkly. ■ George B. Spaulding, pres & gen mgr; Steve Zind, prog & news dir; Ed Flanagan, coml mgr; Linda Leehman, mus dir; Howard Ginsburg, chief engr. ■ Rates: \$7.05; 7.05; 7.05; 7.05.

**WSKI(AM)**—Dec 7, 1947: 1240 khz; 1 kw-D, 250 w-N. Box 487 (05602). (802) 223-5275. Green Mt. Bcstg Inc. (acq 12-1-58). Net: ABC/E. Rep: Market 4 Radio; Torbet. Format: MOR. Spec progs: Farm 1/2 hr wkly. ■ Daniel B. Ruggles III, pres & gen mgr; James Preston, coml mgr; Thomas Cheney, prog dir; Bruce Stebbins, mus dir; Robert J. Bannon, news dir; Gerard Marcotte, chief engr. ■ Rates: \$10; 10; 10; 10.

### Newport

**WIKE(AM)**—Oct 12, 1952: 1490 khz; 1 kw-D, 250 w-N. DA-1. Box 377 (05855). (802) 334-6521. Northeast Kindgom Bcstg Inc. (acq 9-1-79). Net: CBS. Rep: M.A. Sales; The Queen Co. Format: Contemp, MOR. ■ David Labounty, gen mgr; James Parris, prog dir; Christopher Maynard, news dir; Peter Morton, chief engr. ■ Rates: \$10.08; 10.08; 10.08; 10.08.

### Northfield

**\*WNUB-FM**—Dec 8, 1967: 93.9 mhz; 10 w. (CP: 180 w. Ant minus 380 ft). Jackman Hall, Norwich University (05663). (802) 485-8400. Norwich U. Format: Variety. ■ Scott C. Fields, gen mgr.

### Plainfield

**\*WGDR(FM)**—May 11, 1973: 91.1 mhz; 1.35 kw. Ant minus 370 ft. Goddard College (05667). (802) 454-7762. Goddard College Corp. Format: Div. ■ John Codman III, gen mgr; Tom Laffon, chief engr.



## Poultney

**WVNR(AM)**—August 1, 1981: 1340 khz; 1 kw-D, 250 w-N. Box G (05764). Vermont-N.Y. Bcstg Co. Net: APR. Format: MOR, oldies. ■ John A. Colagrande, pres; Burton Barlow, gen mgr; Chris Higgins, mus dir; Richard Ramson, chief engr. ■ Rates: \$9.50; 7.50; 9.50; 5.50.

## Randolph

**WCVR(AM)**—Nov 26, 1968: 1320 khz; 1 kw-D. Box 445 (05060). (802) 728-4411. Stokes Communication Corp. (acq 11-1-80). Net: APR. Rep: Savilli & Schutz, New England Spot Sls. Format: Contemp country. ■ Edward H. Stokes, pres; Robert W. Russo, gen mgr; Greg Price, prog dir; Debbie Price, mus dir. ■ Rates: \$19.50; 15; 19.50; 15.

**WCVR-FM**—October 1982: 102.3 mhz; 3 kw; Ant 300 ft. Dups AM 100%. Stereo.

## Randolph Center

**\*WVTC(FM)**—90.7 mhz; 10 w. Ant 88 ft. (CP: 300 w. Ant 203 ft.). Quad. Randolph Center. Vermont Technical College (05061). (802) 728-5646. Vermont State Colleges, Vermont Technical College. Format: Top-40. ■ Shane Cross, gen mgr; Linsey Collins, chief engr.

## Rutland

**WHWB(AM)**—June 1949: 1000 khz; 1 kw-D. Box 518, West Proctor Rd. (05701). (802) 773-3315. Central Vermont Bcstg Corp. (acq 1954). Net: APR. Rep: New England. Format: Top-40, AOR. Spec progs: Farm 1 hr, talk 5 hrs wkly. ■ John Carusone Jr., pres; Francis E. McCormack, news dir & gen mgr; Jean Ann McCormack, prom mgr; Valerie Smith, coml mgr; Chris McCormack, prog & mus dir; Neil Langer, chief engr. ■ Rates: \$11; 10; 10; 10.

**WHWB-FM**—March 25, 1971: 98.1 mhz; 50 kw. Ant min 300 ft. Prog sep from AM. Format: Country. Spec progs: Farm 1 hr wkly. ■ Rates same as AM.

**WRUT(FM)**—Listing follows WSYB(AM).

**WSYB(AM)**—Dec 10, 1930: 1380 khz; 5 kw-D, 1 kw-N, DA-N, Dorr Dr. (05701). (802) 775-5597. Vermont Radio Inc. (acq 11-1-70). Group owner: Goldman. Net: NBC. Rep: Torbet. Format: Contemp. Spec progs: Pol 1 hr, farm 1 hr wkly. ■ Simon Goldman, pres; Ralph Smith, coml mgr; Leonard Semp, gen mgr; Jeff Phelps, prog dir; Rick Adams, news dir; David French, chief engr. ■ Rates: \$13.75; 11.75; 13.75; 11.75.

**WRUT(FM)**—Co-owned with WSYB(AM). 1974: 97.1 mhz; 1.9 kw. Ant 2997 ft. Stereo. Sep from AM. Net: RKO. ■ Harry Weinhagen, coml mgr; Peter Galligan, prog dir. ■ Rates: \$11.75; 9.75; 11.75; 9.75.

## St. Albans

**WWSR(AM)**—1930: 1420 khz; 1 kw-D. Rte 7, (05478). (802) 524-2133. Radio St. Albans Inc. (acq 9-59). Group owner: Kimmel Bcstg Group. Net: UPI. Rep: Lotus, Kadetsky. Format: MOR. Spec progs: Talk 5 hrs wkly. ■ David R. Kimmel, pres; John O. Kimmel, gen mgr; Bradley M. Weeks, coml mgr; Arthur Riddlesworth, prog dir; Richard Tatro, mus dir; Stephen Brown, prom mgr; Richard Cowperthwait, news dir; Theodore Boisvert, chief engr. ■ Rates: \$7; 6; 7; —.

**WLFE(FM)**—Co-owned with WWSR(AM). April 1970: 102.3 mhz; 300 w. Ant 800 ft. Stereo. Format: C&W. ■ Rates: \$12; 10; 12; 10.

## St. Johnsbury

**WSTJ(AM)**—July 10, 1949: 1340 khz; 1 kw-D, 250 w-N. Box 249 (05819). (802) 748-2345. Northeast Kingdom Bcstg Inc. (acq 8-31-79). Net: CBS, Northeast Kingdom Bcstg. Rep: Masla; The Queen Co. Format: MCR. ■ Douglas N. Drown, gen mgr. ■ Rates: \$11.04; 11.04; 11.04; 11.04.

## Springfield

**WCFR(AM)**—May 26, 1954: 1480 khz; 5 kw-D. Box 800 (05156). (802) 885-4555. Connecticut Valley Bcstg Inc. (acq 10-78). Net: NBC. Format: Adult contemp. ■ Frank P. Zezza, pres & gen mgr; John Frawley, prog dir; Robert W. Russo, coml mgr; Jeff Taylor, mus dir; Ken Bringenberg, news dir; Dick Wholey, chief engr. ■ Rates: \$9.60; 8; 9.60; 7.

**WCFR-FM**—Jan 1, 1972: 93.5 mhz; 3 kw. Ant 300 ft. Stereo. Dups AM 60%. Format: Adult contemporary.

## Stowe

**WMTF(FM)**—Not on air, target date unknown: 91.5 mhz; 10 w. The Stowe School Inc. c/o Mountain Rd. (05672).

**WRFB(FM)**—Feb 28, 1977: 101.7 mhz 3 kw. Ant 85 ft. Box 26 (05672). (802) 253-4877. RFB Inc. Rep: New England Spot Sls. Format: MOR, classical, jazz. ■ Brian Harwood, gen mgr; William Riley, sls mgr. ■ Rates: \$14.05; 12.05; 12.05; 15.

## Waterbury

**WDEV(AM)**—July 16, 1931: 550 khz; 5 kw-D, 1 kw-N, DA-2. 9 Stowe St. (05676). (802) 244-7321. Radio Vermont Inc. (acq 1969). Net: UPI. Rep: Radio Str Reps. Kettell-Carter. Format: Adult mus, news. Spec prog: Farm 6 hrs wkly. ■ Ken D. Squier, pres; Tom Bearseley, gen mgr; Greg Titus, prog dir; Dyan Walker, prom mgr; Jack Donovan, mus dir; Mal Boright, news dir; Tom Laffan, chief engr. ■ Rates: \$13.50; 10.70; 13.50; 5.60.

## Wells River

**WYKR(AM)**—Oct 3, 1976: 1490 khz; 1 kw-D, 250w-N. Box 1490 (05081). (802) 757-2773. Puffer Bcstg Inc. Rep: Keystone, Kirby. Format: C&W. ■ Eugene Puffer, pres & gen mgr; Clara Puffer, coml mgr; Stephen John, prog dir; Rick Davis, mus dir; Deborah Milnor, prom mgr; Gerry Brooks, news dir; William Ingalls, chief engr. ■ Rates: \$12.39; 12.39; 12.39; 12.39.

## White River Junction

**WNHV(AM)**—Feb 28, 1963: 910 khz; 1 kw-D. Box 910 (05001). (802) 295-3093. N.H.-Vt. Bcstg Inc. (acq 10-1-66). Net: MBS. Format: MOR. ■ Rex Marshall, pres; Terry Boone, gen mgr; Andrew Leckart, chief engr. ■ Rates: \$14.40; 7.75; 10.75; 6.80.

**WNHV-FM**—Feb 15, 1969: 95.3 mhz; 3 kw. Ant 245 ft. Stereo. Dups AM 65%. Stereo. Format: MOR. ■ Rates same as AM.

## Windsor

**\*WVPR(FM)**—Aug 13, 1976: 89.5 mhz; 1.25 kw. Ant 2160 ft. Box 89.5 (05089). (802) 674-6772. Vermont Public Radio. Net: NPR. Format: Educational, classical, talk. Spec progs: Jazz 10 hrs wkly. ■ Raymond V. Phillips, pres; Raymond G. Dilley, gen mgr; Betty Smith, prog dir.

## Virginia

### Abingdon

**WBBI(AM)**—Dec 10, 1956: 1230 khz; 1 kw-D, 250 w-N. Box 1067 (24210). (703) 628-2147. Southern Comm Inc. (acq 9-24-82). Net: MBS, Va. Format: C&W ■ Lindy M. Seamon, pres, gen mgr & chief engr; Lindy Seamon Jr., coml mgr; Robert E. Jones, prog dir & prom mgr; Gloria Corcoran, mus dir; Bobby Vee, news dir. ■ Rates: \$6.50; 6.50; 6.50; 6.50.

**WABN-FM**—Co-owned with WBBI(AM). Dec. 10, 1966: 92.7 mhz; 1.8 kw. Ant 370 ft. Stereo. Box 871 (24210). (703) 628-4422. Format: Top-40. ■ Fred Deere, gen & coml mgr; Jane Irwin, prog dir; Mark Syphers, mus dir; Betty Nickles, news dir.

### Alexandria

**WRMR(AM)**—Dec 10, 1945: 730 khz; 5 kw-D, DA. 510 King Street, No. 315 (22314). (703) 683-3000. Metcom Assoc of Va (acq 7-80). Group owner: Metroplex Communications. Net: ABC/E. Rep: Selcom. Format: Music of Your Life. Spec prog: Rel 4 hrs wkly. ■ Norman Wain, pres; William Sherard, gen mgr; Maysie Stewart, sls mgr; Keith MacDonald, opns dir; Patricia Jones, prog mgr; John Bisset, chief engr. ■ Rates: \$135; 100; 80; 70.

**WPXX-FM**—Co-owned with WRMR(AM). See Woodbridge.

### Altavista

**WKDE(AM)**—April 29, 1962: 1000 khz; 1 kw-D. Box 512 (24517). (804) 389-5588. Fernbrook Bcstg Corp

## Vermont, Virginia Radio

(acq 10-1-82). Rep: Southern Spot Sls, Virginia Net. Format: C&W. ■ Mark I. Jacob, pres; Lester Woodline, gen mgr; Bernice Johnson, coml mgr; Doug Catlin, prog dir; Lynn Morris, chief engr. ■ Rates: \$5.50; 5.50; 5.50; —.

**WKDE-FM**—June 30, 1969: 105.5 mhz; 3 kw. Ant 300 ft. Dups AM 100%.

## Amherst

**WAMV(AM)**—Sept. 6, 1976: 1420 khz; 1 kw-D. (CP: 2.5 kw). Box 522 (24521). (804) 845-4311. Central Virginia Media Inc. (acq 4-80). Net: MBS, Va. Rep: Lotus. Format: C&W. ■ Bill Neary, pres, gen mgr & gen sls mgr; Alan Parker, prog dir; Debbie Motley, traf dir; Glen Reinheimer, chief engr. ■ Rates: \$15; 15; 15; 9.

**WCNV(FM)**—Co-owned with WAMV(AM). Jan. 1, 1981: 107.9 mhz; 4.1 kw. Ant. 1,920 ft. Stereo. 4849 Ft. Ave, Lynchburg (24502). (804) 237-6597. Format: Mod country stereo. ■ Rates same as AM.

## Appalachia

**WLSD-FM**—See Big Stone Gap.

## Appomattox

**WTTX(AM)**—June 1, 1974: 1280 khz; 1 kw-D, DA. Box 637 (24522). (804) 352-8353. HTB Inc. (acq 7-1-80). Net: ABC/C, VA Agrinet, VA. Net. Rep: Southern Spot Sls. Format: Rel. ■ Phyllis Giles, pres; Margaret Harris, gen mgr; E.W. Paulette, prog dir & prom mgr; Glenn Morris, chief engr. ■ Rates: \$3.60; 3.60; 3.60; —.

**WTTX-FM**—Sept 1976: 107.1 mhz; 3 kw. Ant 300 ft. Prog separate from AM. Format: Country, farm. ■ Rates: \$5.50; 5.50; 5.50; 5.50.

## Arlington

**WABS(AM)**—Nov 7, 1946: 780 khz; 1 kw-D. 5230 Lee Hwy. (22207). (703) 534-2000. Radio 780 Inc. (acq 11-10-77). Net: UPI. Format: Rel. ■ Edwin Tornberg, pres; F. Richard Lee, gen mgr; Steven R. Cross, prog dir.

**WAVA(FM)**—Licensed to Arlington. See District of Columbia.

**WEAM(AM)**—April 7, 1947: 1390 khz; 5 kw-U, DA-2, 2131 Crimmins Lane, Falls Church (22043). (703) 534-1390. Arlington Fairfax Bcstg Co. (acq 5-31-48). Group owner: Thoms. Net: MBS. Rep: H.R. Stone. Format: Big band. Spec prog: Jazz 6 hrs wkly. ■ Mrs. Harold Thoms, pres; Stan Karas, gen mgr; Al Kessler, prog & mus dir; Kevin A. Strom, chief engr. ■ Rates: \$28; 23; 28; 20.

## Ashland

**WIVE(AM)**—May 1, 1962: 1430 khz; 1 kw-D. Box 272 (23005). (804) 798-4711. Christian Enterprises Inc. (group owner; acq 12-1-65). Net: MBS, APR. Format: Rel. Spec progs: Black 2 hrs, farm 1 hr wkly. ■ James N. Birkitt Jr., VP & gen mgr; John Birkitt, coml mgr; Jim Birkitt Jr., mus dir; Ray Swiderski, news dir; Ed Burkhardt, chief engr. ■ Rates: \$10.30; 10.30; 10.30; —.

**WYFJ(FM)**—Dec 7, 1967: 100.1 mhz; 3 kw. Ant 300 ft. Stereo. Bible Bcstg Network Inc. Net: MBS. Format: Religious.

## Bassett

**WODY(AM)**—Oct 1, 1960: 900 khz; 500 w-D, DA-D. Drawer 231 (24055). (703) 629-2509. WODY Inc. Net: ABC/I. Format: C&W. ■ E. Arnold Terry, pres & gen mgr; Dawn Cline, coml mgr; Jennifer Pruit, prog dir; Don Fields, mus & news dir; Troy Spencer, chief engr. ■ Rates: \$6; 6; 6; —.

## Bedford

**WBLT(AM)**—Feb 9, 1950: 1350 khz; 1 kw-D. Box 506, Poplar St. (24523). (703) 586-8245. Bedford Bcstg Corp. Net: APR. Format: Diversified. Spec prog: Farm 5 hrs wkly. ■ James E. Synan, pres; James W. Patterson, gen mgr & prog dir; H. Watts Key, mus dir;

## Virginia Radio

John Laughlin, chief engr. ■ Rates: \$3.50; 3.50; 3.50; —.

### Berryville

**WVVO(FM)**—May 19, 1980: 105.5 mhz; 3 kw. Ant 440 ft. Stereo. 8 S. Church St. (22611). (703) 955-3300. Berryville Media Group Inc. Net: NBC, Va. Format: C&W. Spec prog: Farm ½ hr, bluegrass 6 hrs wkly. ■ Kenneth F. Smith, pres & gen mgr; Jeri Lee Holm, opns mgr & prog dir; Rich Hammond, sls mgr; Ed Bishop, mus dir. ■ Rates: \$6.50; 5.50; 6.50; 4.75.

### Big Stone Gap

**WLSA(AM)**—Aug 20, 1953: 1220 khz; 1 kw-D, DA-D. Drawer W (24219). (703) 523-1700. Valley Bcstg Inc. (acq 5-1-80). Net: ABC/I. Net. Format: MOR, C&W. ■ Don Wax, pres; Barry Simmons, gen mgr; William Buckles Jr., coml mgr; Brenda Napier, prog dir; Doug Hamilton, chief engr. ■ Rates: \$4.50; 4.50; 4.50; 4.50.

**WLSA-FM**—April 8, 1975: 93.5 mhz; 120 w. Ant 1,210 ft. Stereo. Dups AM 85%. Format: MOR, top-40. ■ Rates same as AM.

### Blacksburg

**WJJJ(AM)**—See Christiansburg.

**WKEX(AM)**—July 10, 1969: 1430 khz; 1 kw-D, (CP 5 kw-D, 5 kw-N, DA-2). 1501 Lark Lane (24060). (703) 552-2252. Paul T. Lucci and William E. Sams. Net: APR. Format: C&W.

**WQBX(AM)**—1973: 710 khz; 5 kw-D, DA, c/o Box A, Eden, N.C. (27288). Radio Montgomery Inc. ■ Ray Childers, gen mgr; Robin Good, stn and opns mgr; Reggie Neel, prog dir; Linda Wilcoxon, traf dir; Ed Tillet, news dir; Paxton Durham, chief engr.

**\*WUVT-FM**—Oct 23, 1969: 90.7 mhz; 3 kw. Ant 156 ft. Stereo. 352 Squires Center (24061). (703) 951-1642. Virginia Polytechnic Institute & State Univ. Format: Educ & diversified. ■ Linda DeVito, gen mgr.

**WVVV(FM)**—Co-owned with WJJJ(AM), Christiansburg, Va. December 1964: 104.9 mhz; 2.7 kw. Ant 310 ft. Stereo. Box 882 (24060). (703) 382-4993. Blacksburg-Christiansburg Bcstg Co. Group owner: Suburban. Net: ABC/C. Format: Top-40. ■ Robert R. Hiker, pres; Lewis H. Bagwell, Jr., VP & gen mgr. ■ Rates: \$6.70; 6.70; 6.70; 6.70.

### Blackstone

**WBBC(FM)**—Listing follows WKLV(AM).

**WKLV(AM)**—1947: 1440 khz; 5 kw-D. Drawer 192 (23824). (804) 292-4146. Blackstone Bcstg Corp. (acq 12-51). Net: APR, Rep: Keystone. Format: Country, adult contemp. Spec prog: Black gospel 6 hrs wkly. ■ David L. Umstead, pres; George T. Utley, gen mgr; Pamela Umstead, corp. mgr; Gary R. Taggart, mus & prog dir. ■ Rates: \$4.80; 3.85; 3.85; 3.85.

**WBBC(FM)**—Co-owned with WKLV(AM). Nov. 17, 1975: 93.5 mhz; 1.8 kw. Ant 370 ft. Format: Gospel, sports. ■ Mike Gregory, mus dir. ■ Rates same as AM.

### Bluefield

**WBDY(AM)**—November 17, 1980: 1190 khz; 10 kw-D, DA, 134 Stockton St. (24605). (703) 326-1063 or 326-2207. Bluefield Bcstg Co. Inc. Net: MBS, Rep: PRO Radio. Format: C&W. Spec prog: Farm 1 hr wkly. ■ Aubrey Garber, pres; Mike Brown, gen mgr & prog & mus dir; Teresa Coalter, coml mgr; Mike Walters, prom mgr; Melinda Mustard, news dir; Jay Belt, chief engr. ■ Rates: \$13; 11.50; 13; 9.

**WBDY-FM**—December 1970: 106.3 mhz; 3 kw. Ant 156 ft. Dups AM 100%.

### Bristol

**WBCV(AM)**—See Bristol, Tenn.

**WFHG(AM)**—January 1947: 980 khz; 5 kw-D, 1 kw-N, DA-N. Box 799 (24201). (703) 669-8112. Bristol Bcstg Inc. (acq 1972). Group owner: Nininger. Net: ABC/C. Rep: McGavren-Guild. Format: Top-40. ■ WL.

Nininger, pres & gen mgr; Robert M. Fleming, coml mgr; Bill Hagy, prog & mus dir; Ned Michaels, news dir; J. Paxton Durham, chief engr.

**WXBX-FM**—Co-owned with WFHG(AM). See Bristol, Tenn.

**WOPI(AM)**—See Bristol, Tenn.

**WZAP(AM)**—1946: 690 khz; 10 kw-D. Box 369 (24203). (703) 466-2201. RAM Communications, Inc. (acq 1-10-77). Net: MBS, Rep: PRO. Format: Rel. Spec prog: Farm 2 hrs wkly. ■ R. A. Morris, pres & gen mgr; Gregg Hutchins, prog dir; John Faniola, chief engr. ■ Rates: \$13.50; 12.50; 13.50; —

### Broadway-Timberville

**WBTX(AM)**—May 18, 1972: 1470 khz; 5 kw-D. Box 337, Broadway (22815). (703) 896-8933. Massanutten Bcstg Co. Inc. Net: ABC/E. Format: Religious. Spec prog: Gospel 10 hrs wkly. ■ Samuel Shank, pres; David Eshleman, gen mgr; Bill Fawcett, chief engr. ■ Rates: \$5.70; 5.20; 5.70; —

### Brookneal

**WODI(AM)**—Oct 8, 1965: 1230 khz; 1 kw-D, 250 w-N, SH. Box 140 (24528). (804) 376-2288. Multi-County Media Inc. (acq 10-77). Net: Agri-net, Va. Net. Format: C&W. Spec progs: Farm 7 hrs, rel 6 hrs wkly. ■ Alan L. Soper, pres & chief engr; Jenny Soper, gen mgr; Rick Bowe, prog dir. ■ Rates: \$4.50; 4.50; 4.50; —.

### Buena Vista

**WWZD(FM)**—96.7 mhz; 3 kw. Ant minus 296 ft. Stereo. 133 W. 21st St. (24416). (703) 261-6113. Rockbridge Communications Inc. Net: APR, Va. Net. Format: MOR. ■ James Geason, pres & gen mgr; Everette Coleman, sls mgr; Darby James, prog dir; Mark Dawson, mus dir; Robert Wideman, prom mgr; Kevin Spencer, news dir; Brenda Elliott, pub serv dir. ■ Rates: \$7.50; 5.50; 7.50; 5.50.

### Charlottesville

**WCHV(AM)**—1930: 1260 khz; 5 kw-D, 1 kw-N, DA-2. Box 5387 (22903). (804) 977-5566. Clay Media Inc. (acq 9-1-74). Net: ABC/I. Rep: Masla, Dome. Format: Adult contemporary. ■ Michael J. Ludgate, pres & gen mgr; Barty Bryant, sls mgr; Tom Evans, prog dir; Tom Twine, mus dir; Larry Mathiot, news dir; John Hall, chief engr. ■ Rates: \$21.50; 17; 21.50; 17.

**WVVV(FM)**—Co-owned with WCHV(AM). 1959: 97.5 mhz; 50 kw. Ant 450 ft. Stereo. Dups AM 15%. Net: RKO. Format: Adult Album. ■ Jay Lopez, prog dir; Mary Bartone, mus dir. ■ Rates same as AM.

**WINA(AM)**—September 1949: 1070 khz; 5 kw-U, DA-N. Box 1230 (22902). (804) 977-3030. Charlottesville Bcstg Corp. (acq 1969). Net: CBS, Virginia. Rep: PRO Radio. Format: MOR. Spec prog: Farm 4 hrs wkly. ■ Laurence E. Richardson, pres; Colin Rosse, exec VP & gen mgr; Jerry Burkheimer, coml mgr; Sarah McConnell, news dir; Sam Killian, chief engr. ■ Rates: \$20; 14; 17; 11.

**WQMC(FM)**—Co-owned with WINA(AM). October 1954: 95.3 mhz; 2.8 kw. Ant 145 ft. Stereo. Sep from AM. Net: NBC. Format: Btfl mus. ■ Rates: \$14; 12; 14; 11.

**\*WTJU(FM)**—May 10, 1957: 91.3 mhz; 750 w. Ant 105 ft. Stereo. Station No. 1, U. of Va. (22904). (804) 924-3959. U. of Va. Net: UPI. Format: Progs, classical, jazz. ■ Tim Gilbert, pres.

**WUVA(FM)**—June 22, 1979: 92.7 mhz; 220 w. Ant 900 ft. Stereo. Emmet Post Office Stn No 1, (22904). (804) 924-3194. WUVA Inc. Net: ABC/Rock, Va. Net. Format: AOR. ■ John P. Roache, pres; William K. Mihm, gen mgr; Michael Ullman, coml mgr; Joyce A. Jennings, prog dir; Theodore J. Jenal, mus dir; Gerard Filicko, news dir; Clifford Cantrell, chief engr.

**WVVV(FM)**—Listing follows WCHV(AM).

**WXAM(AM)**—October 1957: 1400 khz; 1 kw-D, 240 w-N, DA-1. 114 4th St. S.E. (22902). (804) 977-1400. Latora Bcstg Inc. (acq 8-29-79). Net: ABC/C, MBS. Format: Adult contemp. ■ Richard P. Latora, pres; Edward L. Modlin Jr, gen mgr; Cecil V. Morgan, coml mgr; Gary Judus, mus dir.

### Chase City

**WMEK(AM)**—Jan 18, 1959: 980 khz; 500 w-D. Box 697 (23924). (804) 372-3141. Mecklenburg Bcstg Inc. (acq 3/31/78). Net: ABC. Format: MOR, Top-40, C&W. ■ Arthur Moran Jr, pres, gen mgr, coml mgr; Lee Payne, prog dir. ■ Rates: \$4.35; 4.35; 4.35; 4.35.

### Chatham

**WKBY(AM)**—June 8, 1966: 1080 khz; 1 kw-D, Rt. 2, Box 105A (24531). (804) 432-8108. Pittsylvania County Bcstrs Inc. (acq 11-68). Net: Tobacco, Va Net. Rep: TN Spot Sls. Format: C&W. Spec progs: Farm 3 hrs, Span ½ hr, Black 4½ hrs wkly. ■ Everett C. Peace Jr, pres & gen mgr; Paul Burke, prog dir; Neil Ryan, mus dir; Susan Neal, news dir; Ken Morris, chief engr. ■ Rates: \$4; 4; 4; 4.

### Chesapeake

**WCPK(AM)**—1967: 1600 khz; 5 kw-D. 500 E. Liberty St. (23324). (804) 543-3535. Payne of Virginia Inc. Net: NBC, Va. Agri-net. Rep: Southern Spot Sls. Format: Btfl mus. Spec prog: Big Band 3 hrs wkly. ■ Charles F. Payne, pres & gen mgr; George W. Payne, prom mgr; Edward Scullion, chief engr. ■ Rates: \$18; 14; 18; —.

**\*WFOS(FM)**—May 2, 1955: 90.5 mhz; 1.5 kw. Ant. 145 ft. Stereo. 1617 Cedar Rd. (23320). (804) 547-7414. Chesapeake Public Schools. Format: Top-40, div. Spec prog: Big band 18 hrs, educ 15 hrs wkly. ■ C. Fred Bateman, supt; Frank Clemmons, supvr; Jack Garrison, gen mgr; Raymond Jones, prog dir.

**WQZQ(FM)**—(Moyock, N.C.) Oct. 17, 1974: 92.1 mhz; 3 kw. Ant 300 ft. Stereo. Box 15272, Chesapeake (23320). (804) 421-7111. Chesapeake Communications Inc. (acq 6-24-79). Net: MBS, APR, Va, NC News. Rep: TN Spot Sls. Format: C&W, sports. Spec prog: Farm 8 hrs wkly. ■ Suzanne Griffith, pres; Clyde E. Griffith, VP & gen mgr; Bob Emerson, mus dir; Andy Booth, chief engr. ■ Rates: \$18; 15; 18; 15.

### Chester

**WDYL(FM)**—Listing follows WGGM(AM).

**WGGM(AM)**—September 1964: 1410 khz; 5 kw-D. 10600 Jefferson Davis Hwy, Richmond (23234). (804) 275-6161. Hoffman Communications (acq 10-76). Format: Religious. ■ Hurbert Hoffman, pres; Paul Scott Bulifant, gen mgr; Mary Weatherhead, traf dir; Mike Melnyk, chief engr. ■ Rates: \$9; 7; 9; 7.

**WDYL(FM)**—Co-owned with WGGM(AM). December 1968: 92.1 mhz; 3 kw. Ant 356 ft. Prog sep from AM. Format: Religious.

### Christiansburg

**WJJJ(AM)**—October 1954: 1260 khz; 2.5 kw-D. Box 30 (24073). (703) 382-4993. Blacksburg-Christiansburg Bcstg Co. (acq 1-1-67). Group owner: Suburban. Net: ABC/C. Format: Contemp. ■ Robert R. Hiker, pres; Lewis H. Bagwell Jr, VP & gen mgr. ■ Rates: \$12.70; 12.70; 12.70; 12.70.

**WVVV(FM)**—Co-owned with WJJJ(AM). See Blacksburg.

**WQBX(AM)**—See Blacksburg.

### Churchville

**WNLR(AM)**—March 9, 1962: 1150 khz; 1 kw-D. Box 400 (24421). (703) 885-8600. Blue Ridge Bcstg Inc. (acq 5-26-81). Net: APR, Virginia Net. Format: Inspirational. Spec prog: Farm 3 hrs, Class 2½ hrs, children 3 hrs wkly. ■ Alan J. Carter, pres; John Hanson, gen mgr; Burton Lange, prog & mus dir; Charles E. Neer, chief engr. ■ Rates: \$6.90; 6.90; 6.90; 6.90.

### Clifton Forge

**WXCF(AM)**—Oct 19, 1950: 1230 khz; 1 kw-D, 250 w-N. Box 104 (24422). (703) 862-1230. Allegheny Highlands Bcstg Inc. (acq 6-9-80). Net: MBS, Va Agrinet. Rep: Southern Spot Sls. Format: C&W. ■ Michael R. Kelly, pres; Gary A. Henderson, Sr, VP; Bob Fenderson, gen mgr; Mike Higgins, prog dir; Othmer Newcomb, chief engr. ■ Rates: \$4.75; 4.75; 4.75; 4.75.

**WXCF-FM**—Co-owned with WXCF(AM). Nov 20, 1982: 103.9 mhz; 3 kw. Ant minus 511 ft. Dups AM 100%. Stereo.



## Clinchco

**WDIC(AM)**—May 1961: 1430 khz; 5 kw-D. Box 412, Rt. 1, Clintwood (24228). (703) 835-8626. Dickenson County Bcstg Corp. Net: APR. Format: C&W. Spec prog: Farm 1 hr, bluegrass 6 hrs wkly. ■ W.C. Southern Jr., pres; Anthony G. Stevens, gen mgr; Betty N. Fleming, prog dir; Cathy Pruitt, coml mgr; Larry Phillips, chief engr. ■ Rates: \$4.15; 4.15; 4.15; —.

## Collinsville

**WFIC(AM)**—March 1, 1970: 1530 khz; 1 kw-D (250 w CH). Box 475 (24078). (703) 647-3761. Collinsville Broadcasters (acq 9-24-74). Net: ABC/C. Va. Format: Top-40. ■ Blane T. Woody, pres & gen mgr; Bill Bass, mus dir; Steve Clark, news dir; Glenda Cragg, coml mgr; Jim Ottoway, chief engr. ■ Rates: \$4.60; 4.60; 4.60; —.

## Colonial Heights

**WPVA-AM-FM**—Licensed to Colonial Heights. See Petersburg.

## Covington

**WIQO-FM**—Listing follows WKEY(AM).

**WKEY(AM)**—May 23, 1941: 1340 khz; 1 kw-D, 250 w-N. Box 710 (24426). (703) 962-1133. WKEY Inc. (acq 6-1-73). Net: ABC/E. Format: Contemp, C&W. ■ E. H. Barr, pres; James E. Croy, gen mgr; Ken Bryant, stn mgr & coml mgr; John Lee Davis, prog dir; Will Shawver, prom mgr; Ranny Mason, mus dir; Dwight Rohf, news dir; M. R. Burkholder Jr., chief engr. ■ Rates: \$5; 5; 5; 5.

**WIQO-FM**—Co-owned with WKEY(AM). October 1964: 100.9 mhz; 3 kw. Ant. minus 255 ft. Net: ABC/FM. Format: MOR/rock. ■ Rates same as AM.

## Crewe

**WSVS(AM)**—April 7, 1947: 800 khz; 5 kw-D. 800 Melody Lane (23930). (804) 645-7734. Southern Va. Bcstg Corp. Net: MBS, Agrinet. Format: C&W. Spec prog: Farm 10 hrs wkly. ■ C.E. Wilson, pres & chief engr; Thelbert R. Silverman, gen mgr & sec. ■ Rates: \$12.05; 12.05; 12.05; 12.05.

**WSVS-FM**—June 9, 1949: 104.7 mhz; 100 kw. Ant 404 ft. Dups AM 95%. (804) 645-7735. Format: C&W. Spec prog: Farm 10 hrs wkly. ■ Mary Ann Silverman, coml mgr. ■ Rates same as AM.

## Crozet

**WPED(AM)**—March 16, 1970: 810 khz; 500 w-D. Box 8 (22932). (804) 823-4385. Elting Enterprises Inc. (acq 1-1-82). Net: APR, Agrinet. Rep: Savalli-Shutz. Format: Modern country. Spec prog: Farm 2 hrs wkly. ■ John W. Elting, pres; Joe Beal, opns mgr; Dean Finney, sls mgr; Diane Van Fossen, bus mgr; Mark Garwood, sports dir; Jeffrey J. Scott, chief engr. ■ Rates: \$14.40; 12.40; 14.40; 7.35.

**WCMZ(FM)**—Co-owned with WPED(AM). September 1980: 102.3 mhz; 3 kw. Ant. 360 ft. Stereo. Dups AM 100%.

## Culpeper

**WCVA(AM)**—February 1949: 1490 khz; 1 kw-D, 250 w-N. Box 672 (22701). (703) 825-3900. Culpeper Bcstg Corp. Net: ABC/E. Format: MOR. Spec prog: Farm 3 hrs wkly. ■ Robert Inskoop, pres; Michael Gummer, gen mgr; Jack MacNamara, coml mgr; Gary Norman, prog dir; Jim Chambers, mus dir; Paul J. Ascioia, news dir; Leonard Cowherd, chief engr. ■ Rates: \$7; 5.50; 7; 5.50.

**WCUL(FM)**—Co-owned with WCVA(AM). Dec. 4, 1971: 103.1 mhz; 3 kw. Ant 300 ft. Stereo. Prog sep from AM. Format: Mod Country. ■ Rates: \$7; 6; 7; 6.

## Danville

**WAKG(FM)**—Listing follows WBTM(AM).

**WBTM(AM)**—May 24, 1930: 1330 khz; 5 kw-D, 1 kw-N, DA-N. Box 1629 (24543). (804) 793-4411. Piedmont Bcstg Corp. Net: ABC/E. Rep: Southern Spot Sls. Format: MOR, adult contemp. ■ T. David Luther, pres & gen mgr; Alex Vardavas, prog dir; Barbara DeBoe, prom mgr; Linwood Duncan, news dir; Frank Caldwell, chief engr. ■ Rates: \$10; 8.35; 10; 5.

**WAKG(FM)**—Co-owned with WBTM(AM). June 3, 1968: 103.3 mhz; 100 kw. Ant 630 ft. (CP: 15.2 kw, ant 557 ft.). Stereo. Box 1629 (24543). (804) 797-4290. Prog sep from AM. Format: Modern country. ■ Tom Miller, stn mgr; Bonnie Boswell, coml mgr; Philip R. Watlington, prog dir. ■ Rates: \$10.50; 9.55; 10.50; 5.25.

**WDVA(AM)**—June 29, 1947: 1250 khz; 5 kw-U, DA-N. One Radio Lne (24541). (804) 797-1250. Va.-Carolina Bcstg Corp. Net: CBS. Rep: TN Spot Sls. Format: C&W. ■ Henry H. Hogan, chmn of bd; Rumell S. Goodson, pres, gen & sls mgr; Kenneth W. Parton, prog dir; Jim Davis, news dir; Don Carroll, mus dir; Jeff Waugh, opns mgr; Tim Walker, engr. ■ Rates: \$8; 6; 8; 4.

**WILA(AM)**—Aug 25, 1957: 1580 khz; 1 kw-D. Box 3444 (24543). (804) 792-2133. WILA Inc. (acq 1-1-70). Net: SBN. Rep: Pates Walton, Ochs. Format: Black. ■ Frances R. McMillan, pres; Lawrence Toller, prog dir; Ruby Miller, news dir; Leon Toller, mus dir; Benjamin Grogan, chief engr. ■ Rates: \$5.50; 5.50; 5.50; 5.50.

**WVOV(AM)**—Sept. 7, 1959: 970 khz; 1 kw-D. Box 3325 (24541). (804) 799-9700. Dan River Bcstg Corp. (acq 11-28-81). Net: NBC, Va. Rep: PRO. Format: MOR. ■ Don McDougald, pres; Jim Hill, gen mgr; Ron Livengood, coml mgr; Steve Stroud, prog dir; Mitch Stewart, prom mgr; Jeanne Faulconer, news dir; Jay Bohannon, chief engr. ■ Rates: \$6.25; 5.75; 6.25; 5.75.

## Emporia

**WEVA(AM)**—Nov. 4, 1952: 860 khz; 1 kw-D. Box 1056 (23847). (804) 634-2133. Stone Bcstg Corp. Net: APR, Agrinet. Format: MOR. Spec prog: Farm 10 hrs wkly. ■ Willis L. Stone, pres & gen mgr; Don Collins, sls mgr; Dick Phillips, prog & mus dir; Rick Franklin, news dir; Elton A. Short Jr., chief engr. ■ Rates: \$6; 6; 6; 6.

## Exmore

**WEXM(AM)**—(Jamesville). March 1, 1975: 1520 khz; 5 kw-D, DA. Box 218 D (23350). (804) 787-2750. Parker-Rew Enterprises. Net: Virginia. Rep: Frederick W. Smith. Format: Diversified. Spec prog: Farm 2 hrs, Black 3 hrs, Classical 1 hr wkly. ■ James A. Rew Jr., pres, gen mgr & chief engr; Fitzhugh L. Godwin Sr., coml & prom mgr; David M. Bralley, prog & mus dir; Emaline W. Ames, news dir. ■ Rates: \$3; 2.50; 3; 2.

**WEXM-FM**—1972: 107.5 mhz; 50 kw. Ant 260 ft. Route Dups AM 100%. ■ Rates same as AM.

## Fairfax

**WEEL(AM)**—1954: 1310 khz; 5 kw-D, 500 w-N, DA-2. 3909 Oak St. (22030). (703) 273-4000. Northern Virginia Radio Corp. (acq 2-78). Net: APR. Rep: Jack Bolton, Riley. Format: C&W. ■ O.P. Bobbitt, pres; S. Curt Newton, stn mgr; prog & mus dir; Val Godsey, traf mgr; Anne Boozell, news dir; Joe Terrien, chief engr. ■ Rates: \$26; 19; 26; 14.

**WEZR(FM)**—See Manassas.

## Falls Church

**WFAX(AM)**—September 1948: 1220 khz; 5 kw-D. 161-B Hillwood Ave., Tower Square (22046). (703) 532-1220. Newcomb Bcstg Corp. Format: Relig. Spec progs: Black 3 hrs, Greek 1 hr wkly. ■ Lamar A. Newcomb, pres; Mitchell A. Miller, gen & coml mgr; Roy C. Martin, prog & mus dir; Henry Stewart, prom mgr; Bob Dupree, news dir. ■ Rates: \$25; 25; 25; 25.

## Farmville

**WFLO(AM)**—August 1947: 870 khz; 1 kw-D. Box 367 (23901). (804) 392-4195. Colonial Bcstg Co. Inc. (acq 4-71). Net: APR. Format: Contemp, C&W. ■ John D. Wilson, pres & gen mgr; T.J. Fulcher Jr., sls dir; Francis Wood, news dir; Gene Eike, tech dir. ■ Rates: \$7; 7; 7; 7.

**WFLO-FM**—May 1961: 95.7 mhz; 6.3 kw. Ant 340 ft. (CP: 50 kw). Prog sep from AM. Format: MOR. ■ Gene Eike, opns dir. ■ Rates: \$7; 7; 7; 7.

**WPAK(AM)**—June 15, 1978: 1490 khz; 1 kw-D, 250 w-N, DA-1. 800 Old Plank Road (23901). (804) 392-8114. Everette Bcstg Corp. Net: Sheridan. Format: Urban Black, Adult contemp. Spec prog: Farm 1

## Virginia Radio

hr, Gospel 12 hrs wkly. ■ Cle Everette, pres; John E. Watson, gen mgr, news dir & chief engr; Janis Johnson, coml mgr; Phillip Daniel, mus dir; Carol Allen, prod mgr. ■ Rates: \$4.50; 3.50; 4.50; 3.

**\*WUTA(FM)**—Not on air, target date unknown: 90.1 mhz; 13 w. Ant. 26 ft. High St. (23901). Longwood Radio Assoc.

## Franklin

**WYSR(AM)**—Oct 13, 1956: 1250 khz; 1 kw-D. Box 735 (23851). (804) 562-5650. Franklin Bcstg Corp. (acq 8-10-59). Net: Tobacco, Va. Net. Format: MOR. Spec progs: Farm 10 hrs wkly. ■ Thomas F. Clark, pres; Peter E. Clark, gen & coml mgr; Henry Kastell, prog & mus dir, prom mgr; Augie Bender, news dir; Richard Harris, chief engr. ■ Rates: \$6; 6; —.

## Fredericksburg

**\*New FM**—Not on air, target date unknown. 90.5 mhz; 186 w. Ant 556 ft. 828 Gunnery Hill Rd., Spotsylvania (22553). Format: Educ. ■ Joseph Brown, VP.

**WFLS(AM)**—July 15, 1960: 1350 khz; 1 kw-D. 616 Amelia St. (24401). (703) 373-1500. Star Bcstg Corp. Rep: Dome-Messervey. Net: APR. Format: C&W. ■ Charles S. Rowe, pres; Josiah P. Rowe III, gen mgr; James William Poole, stn mgr; Randolph P. Ludlam, coml mgr; Dick Ricky, prom mgr; Gordon Decker, news dir; Gary Harrison, chief engr. ■ Rates: \$14; 13; 14; 11.

**WFLS-FM**—June 12, 1962: 93.3 mhz; 50 kw. Ant 540 ft. Stereo. Dups AM 100%.

**WFVA(AM)**—Sept 8, 1939: 1230 khz; 1 kw-D, 250 w-N, DA-1, 1914 Mimosa (22401). (703) 373-7721. Fredericksburg Bcstg Corp. Group owner: Mid Atlantic Network. Net: ABC/C. Rep: PRO Radio. Format: Top-40. Spec prog: Farm 2 hrs wkly. ■ Walter M. Lowery, pres; Vince Genson, gen & coml mgr; Dick Rossi, prog dir & prom mgr. ■ Rates: \$19; 15; 16; 15.

**WFVA-FM**—May 15, 1960: 101.5 mhz; 11.5 kw. Ant 61 ft. Stereo. Dups AM 100%.

## Front Royal

**WFFV(FM)**—Jan 17, 1973: 99.3 mhz; 3 kw. Ant. 300 ft. Stereo. Box 252, Middletown (22645). (703) 465-9131. B-W Inc. (acq 3-1-79). Net: CBS, Virginia Net. Format: MOR, C&W. ■ Jordan Bentley Jr., pres; Gil Bryan, mgr; Barry Lee, prog dir; Neil Lauver, news dir; Fran Little, chief engr. ■ Rates: \$7.20; 5.60; 7.20; 5.60.

**WFTR(AM)**—Sept 19, 1948: 1450 khz; 1 kw-D, 250 w-N. Box 192 (22630). (703) 635-4121. Net: ABC/I. Format: MOR. ■ R. Peter Straus, chmn; Kemp Miller, gen & coml mgr; Jim Lawrence, prog dir; Nikki Ciatti, mus dir; John Harrison, news dir. ■ Rates: \$7.20; 5.75; 7.20; 5.75.

**WIXV(FM)**—Co-owned with WFTR(AM). 95.3 mhz; 3 kw. Ant 300 ft. (acq 1973). Stereo. Prog separate from AM.

## Galax

**WBOB(AM)**—Feb. 1, 1947: 1360 khz; 5 kw-D. Box 270 (24333). (703) 236-2921. Carroll-Grayson Bcstg Corp. Net: APR. Format: MOR. ■ Robert V. Morris, pres; Joseph P. Crockett, gen mgr; J. Brice Parks, sls mgr; Mrs. Muriel M. Bell, prog dir; Roger Poole, neww dir; Edward Boyer, chief engr. ■ Rates: \$3.50; 3.50; 3.50; 3.50.

**WBOB-FM**—Dec. 15, 1961: 98.1 mhz; 6.8 kw. Ant 590 ft. Format: C&W. ■ Rates: \$3; 3; 3; 3.

## Gate City

**WGAT(AM)**—July 24, 1959: 1050 khz; 1 kw-D. Box 37, 133 E. Jackson (24251). (703) 386-7025. Tri-Cities Bcstg Corp. (acq 3-30-65). Net: Va. Net, Tenn Net. Format: C&W, bluegrass, Rel. Spec prog: Farm 3 hrs wkly. ■ Herman Long, pres & gen mgr; Carol McConnell, coml mgr & prog dir; Mike Long, prom mgr &

## Virginia Radio

chief engr; Bill Meade, mus & news dir. ■ Rates: \$5; 5; 5; —.

### Gloucester

**WDDY(AM)**—Jan 20, 1957: 1420 khz; 1 kw-D. Box 634 (23061). (804) 693-2105. WDDY Inc. (6-10-81). Net: APR, Va Net. Format: C&W. Spec prog: Farm 1 hr, rel 7 hrs wkly. ■ Thomas W. Robinson, pres & gen mgr; Constance Morgan, coml mgr; Charles Lawrence, chief engr. ■ Rates: \$9.30; 9.30; 9.30; —.

### Gretna

**WMNA(AM)**—Aug 11, 1956: 730 khz; 1 kw-D, DA. Box 730 (24557). (804) 656-1234. Central Va. Bcstg Co. Net: MBS. Rep: TRN. Format: Div. Spec progs: C&W 15 hrs, farm 8 hrs, Black 2 hrs wkly. ■ Lyle C. Motley, pres & gen mgr, & chief engr; Sandra C. Craddock, coml mgr; Charlotte B. Wells, prog & mus dir; J. Carlton Rich, news dir. ■ Rates: \$3.50; 3.50; 3.50; 3.50.

**WMNA-FM**—Feb 28, 1959: 106.3 mhz; 3 kw. Ant 260 ft. Dups AM 75%. Net: Agrinet. ■ Rates same as AM.

### Grundy

**WMJD(FM)**—Listing follows WNRG(AM).

**WNRG(AM)**—Nov 16, 1955: 940 khz; 5 kw-D, DA-D. Drawer V (24614). (703) 935-2587. Virginia-Kentucky Bcstg Co. Net: UPI. Rep: Howard. Format: MOR, C&W. Spec prog: Farm 5 hrs wkly. ■ Herman G. Dotson, pres; David B. Jordan, gen mgr; Ronald F. Cole, coml mgr & prog dir; Frank W. Spraker Jr., mus dir; Gary D. Street, chief engr. ■ Rates: \$9.50; 7.50; 9.50; —.

**WMJD(FM)**—Co-owned with WNRG(AM). June 21, 1965: 97.7 mhz; 1.1 kw. Ant 490 ft. Drawer FF (24614). (703) 935-2816. Prog sep from AM. Stereo. Format: Top-40, MOR. ■ David B. Jordan, coml mgr; John P. Norris III, mus dir. ■ Rates: \$5; 3; 5; 3.

### Hampden-Sydney

**\*WWHS-FM**—Oct 11, 1972: 92.1 mhz; 10 w. Ant 140 ft. Stereo. Box 606, Hampden-Sydney College (23943). (804) 223-8887. Pres & Bd of Trustees of Hampden-Sydney College. Format: Progs. Spec progs: Class 6 hrs, jazz 10 hrs wkly. ■ Eric W. Uhtenwoldt, gen mgr.

### Hampton

**\*WHOV(FM)**—March 5, 1964: 88.3 mhz; 1.25 kw. Ant 200 ft. Stereo. Hampton Institute (23668). (804) 727-5670. Hampton Institute. Format: Prog, educ. Spec prog: Gospel 4 hrs, Span 1 hr wkly. ■ Millard R. Peebles, gen mgr; Joseph Compton, chief engr.

**WPX(AM)**—July 1, 1948: 1490 khz; 1 kw-D, 250 w-N. Tower Box 101, 2101 Executive Dr. (23666). (804) 838-4295. Golden East Bcstg Corp. (acq 7-1-78). Net: ABC/I. Rep: CBS/FM Natl Sls. Format: Modern country. ■ Dick Lamb, pres; Joseph D. Schwartz, gen mgr; Larry Saunders, chmn & coml mgr; Joe Moore, prog dir; Christine Walsh, news dir; Junius E. Warinner, chief engr. ■ Rates: \$75; 70; 60.

**WWDE-FM**—June 1, 1962: 101.3 mhz; 50 kw. Ant 380 ft. Stereo. Net: CBS Radio Radio. Format: MOR. ■ Paul Richardson, prog dir. ■ Rates same as AM.

### Harrisonburg

**\*WEMC(FM)**—1955: 91.7 mhz; 100 w. Ant 99.5 ft. (CP: Ant 205.1 ft). Stereo. 1200 Park (22801). (703) 433-2781, ext. 288. Eastern Mennonite College Inc. Net: ABC/I. Format: Religious, educl. class. ■ John Davidhizar, gen mgr & prog dir.

**WHBG(AM)**—August 1956: 1360 khz; 5 kw-D. Box 392 (22801). (703) 434-1311. Radio Harrisonburg Inc. (acq 7-59). Net: RKO. Rep: Savalli-Schutz. Format: Adult contemp, top-40. ■ W. W. Greer Jr., pres; Dean Finney, gen & coml mgr; Larry Knight, opns mgr; Chris Leide, prog dir; Harold Richardson, chief engr. ■ Rates: \$10; 10; 10; 10.

**WJSY(FM)**—Listing follows WKCY(AM).

**WKCY(AM)**—May 11, 1967: 1300 khz; 5 kw-D. Box 1107 (22801). (703) 434-1777. Radio Blue Ridge Inc. Net: NBC, Agri-Net. Format: C&W. Spec prog: Farm 12 hrs wkly. ■ Donald W. Miller, pres; Tom Manley, mgr; Owen M. Voigt, prog dir & chief engr; Loretta Burkholder, mus dir; Tommy Thompson, news dir. ■ Rates: \$14.90; 10.30; 14.90; 10.30.

**WJSY(FM)**—Co-owned with WKCY(AM). November 1980: 104.3 mhz; 20 kw. Ant 359 ft. Stereo. Prog sep from AM. Format: Contemp hit. ■ Tom Manley, mgr; John Sebastian, prog dir. ■ Rates: \$12.65; 8.80; 11.45; 7.05.

**\*WMRA(FM)**—June 18, 1969: 90.7 mhz; 19.5 kw. Ant 730 ft. Stereo. James Madison Univ. (22807). (703) 433-6320. Board of Visitors of James Madison University. Net: NPR. Format: Classical, jazz, bluegrass. Spec progs: Black 4 hrs wkly. ■ Donald L. McConkey, gen mgr; Rex C. Houser, chief engr.

**WQPO(FM)**—Listing follows WSVA(AM).

**WSVA(AM)**—June 9, 1935: 550 khz, 5 kw, 1 kw-N, DA-N. Box 752, Rawley Pike (22801). (703) 434-0331. Gilmore Bcstg Corp. (group owner; acq 9-65). Net: APR. Rep: PRO Radio. Format: Big Band. Spec prog: Farm 17 hrs wkly. ■ James Gilmore Jr., chmn & CEO; John Mazzie, pres & chief op off; Alvin Mullenax, gen & coml mgr; Robert MacNeil, opns mgr; Arnold Felsler, news dir; Ellsworth Neff, chief engr. ■ Rates: \$18; 12; 12; 6.

**WQPO(FM)**—Co-owned with WSVA(AM). Dec. 3, 1946: 100.7 mhz; 7.2 kw. Ant 340 ft. Stereo. Prog sep from AM. Format: Contemporary rock. ■ Kaye Miller, coml mgr. ■ Rates: \$9; 9; 9; 9.

### Herndon

**WVBC(AM)**—Aug 14, 1965: 1400 khz; 1 kw-D, DA-D. 2455 Foxmill Rd., Box 666 (22070). (703) 471-6464. United Communications Corp. (acq 5-2-80). Net: APR. Rep: Savalli-Schutz. Format: MOR. ■ Ernest Petz, pres; Paul Lindsay, VP, gen & coml mgr; Charles Dickemann Jr., prog & mus dir; Richard Sanderson, chief engr. ■ Rates: \$16; 14; 16; —.

### Highland Springs

**\*WHCE(FM)**—Sept. 29, 1980: 91.1 mhz; 3 kw. Ant 103 ft. Box 99 (23075). (804) 737-3691. Henrico County Schools. Format: Div. ■ Mike Williams, gen mgr; Kevin McCarthy, chief engr.

**WNWZ(AM)**—May 18, 1959: 1450 khz, 1 kw-D, 250 w-N, DA-1. 4719 Nine Mile Rd., Richmond (23223). (804) 222-7000. Drum Communications Inc. (acq 7-31-78). Net: Sheridan, CNN. Rep: Unirep. Format: All news. ■ Tyrone Dickerson, pres & gen mgr; Reggie Wilson, bus mgr; Paul Childs, news dir; Ed Burkhardt, chief engr. ■ Rates: \$27; 25; 25; 23.

### Hillsville

**WHHV(AM)**—Sept. 16, 1961: 1400 khz; 1 kw-D, 250 w-N, Box 648 (24343). (703) 728-9114. Hillsville-Galax Bcstg Co. (acq 11-1-67). Group owner: Suburban. Net: MBS, Va. Format: Div. Spec progs: Farm 2 hrs wkly. ■ Robert Hilker, pres; Zane Bennett, VP, gen mgr & news dir; Matt Showalter, prog & mus dir; Jane Johnson, prom mgr; Theda Nester, coml mgr; Elbert Marshall, chief engr. ■ Rates: \$3.25; 3.25; 3.25; 3.25.

### Hopewell

**WHAP(AM)**—May 31, 1949: 1340 khz; 1 kw-D, 250 w-N, DA-1. Box 621 (23860). (804) 458-8518. First Christopher Corp. (acq 7-80). Net: CBS, Va Net. Rep: Bunchez. Format: MOR. ■ R. Gordon Finney, stn mgr & prog dir; Jay Edwards, news dir; Ed Burkhardt, chief engr. ■ Rates: \$8.75; 7.75; 8.75; 6.75.

### Hot Springs

**WWES(AM)**—Not on air, target date unknown: 1270 khz. Box R (24445). Erwin S. Solomon.

### Jamesville

**WEXM(AM)**—See Exmore.

### Kilmarnock

**WKWI(FM)**—Sept 1, 1975: 101.7 mhz; 1.9 kw. Ant 235 ft. Stereo. Box 819 (22482). (804) 435-1414. Kilmarnock Bcstrs. Format: MOR. Spec prog: Farm 2

hrs wkly. ■ Dean Loudy, gen & coml mgr & chief engr; Mildred Loudy, prog dir; Tom Davis, mus & news dir.

### Lawrenceville

**WLES(AM)**—September 1959: 580 khz; 500 w-D. Court St. (23868). (804) 848-2600. Brunswick Bcstg Co. (acq 1-66). ■ E.N. Doyle Jr., mgr.

### Lebanon

**WLRV(AM)**—Oct 28, 1974: 1380 khz; 1 kw-D. Box 1380 (24266). (703) 889-1380. J.T. Parker Bcstg Corp. Net: NBC. Format: C&W, MOR. Spec prog: Farm 1 hr wkly. ■ J.T. Parker Jr., pres; Phil Roberts, gen mgr; Mickey Garrett, coml mgr; Mitch Sandidge, chief engr. ■ Rates: \$6; 6; 6; 6.

### Leesburg

**WAGE(AM)**—March 6, 1958: 1290 khz; 1 kw-D. Box 1290 (22075). (703) 777-1290. Radio WAGE Inc. (acq 3-80). Net: MBS. Format: MOR. Spec prog: Farm 2 hrs wkly. ■ Grenville Emmet, pres; Paul Draisey, gen mgr; Joe Acker, prog dir; Bob Thompson, mus dir; Mike Sherman, news dir; Fran Little, chief engr. ■ Rates: \$12.75; 11.25; 12.75; —.

### Lexington

**\*WLUR(FM)**—Feb 27, 1967: 91.5 mhz; 225 w. Ant minus 75 ft. Stereo. Reid Hall, Washington and Lee U. (24450). (703) 463-9111, ext 260-261. Washington and Lee U. Format: Div, class, jazz. Robert Huntley, pres; Robert J. de Maria, gen mgr; Thomas Tinsley, chief engr.

**WREL(AM)**—Nov 14, 1948: 1450 khz; 1 kw-D, 250 w-N. Drawer 902 (24450). (703) 463-2161. WREL Inc. (acq 12-9-76). Net: UPI. Rep: Keystone. Format: Adult contemp, modern country. Spec prog: Farm 3 hrs wkly. ■ M. Robert Rogers, pres; Judy Brown, gen mgr & coml mgr; C.E. Floyd, prog & mus dir; Spencer Leffel, news dir; Jerry Dowd, chief engr. ■ Rates: \$5.15; 4.30; 5.15; 4.30.

### Lorton

**\*WDCJ(FM)**—Not on air, target date unknown: 88.1 mhz; 30 w. Ant 145 ft. Box 2903, Washington (20013). Ethnic Public Bcstg Foundation. Format: Educ. ■ Morgan Hodges, pres.

### Louisa

**WLSA(AM)**—July 10, 1980: 105.5 mhz; 3 kw. Ant 470 ft. Stereo. Box 8000 (23093). (703) 967-1142. Mid-Virginia Bcstg Corp. Net: APR, Agrinet. Format: Div, C&W. Spec progs: Farm 2 hrs, Black 2 hrs, class 1 hr, jazz 1 hr, bluegrass 1 hr wkly. ■ Dr. D.H. Crockett, pres; R. Paul Brier, gen mgr; Wendy Wheaton, coml mgr; Ellen Lillie, prog dir; Valerie Craighead, news dir; Leon Riggins, chief engr. ■ Rates: \$4.75; 3.75; 4.75; 3.75.

### Luray

**WRAA(AM)**—Oct 1962: 1330 khz; 1 kw-D. Box 387 (22835). (703) 743-5167. Caverns Bcstg Co. (acq 3-26-82). Net: APR. Format: Country. Spec prog: Farm 5 hrs, Inspirational 20 hrs wkly. ■ H.T.N. Graves, pres; Randy L. Swingle, gen mgr; J.D. Cave, gen sls mgr; Mike Decker, prog dir; Tom Dunn, mus dir; Tom Cooper, news dir; Bill Fawcett, chief engr. ■ Rates: \$4.75; 4.25; 4.75; —.

**WLCC(FM)**—Co-owned with WRAA(AM). Oct 16, 1979: 106.3 mhz; 238 w. Ant 1,080 ft. Stereo. Sep from AM. Net: Va Net. Format: Adult contemp. Spec progs: Farm 1 hr, inspirational 5 hrs wkly. ■ Rates: \$5.75; 5.75; 5.75; 5.25.

**WQAA(FM)**—October 1980: 103.9 mhz; 3 kw. Ant 11 ft. Stereo. c/o 1203 W. 4th St., Winston-Salem, N.C. (27101). WRAA Bcsters Inc. Format: Country.

### Lynchburg

**WBRG(AM)**—Sept 6, 1956: 1050 khz; 1 kw-D, DA-D. Box 1079 (24505). (804) 845-5916. Tri-County Bcstg Inc. (acq 7-1-67). Net: UPI. Format: Gospel. ■ Lucy Bowman, pres; Lois J. Daniel, gen & coml mgr; Jeff Mason, prog dir & prom mgr; John Abbott, mus dir; Gary Williams, news dir; Francis Jordan, traf dir; Victor Bossinger, chief engr. ■ Rates: \$7.50; 7.50; 7.50; 7.50.

**WCNV(FM)**—See Amherst.



**WGOL(FM)**—Listing follows WLLL(AM).

**WJJS-FM**—Listing follows WLGM(AM).

**WLGM(AM)**—Feb 22, 1962: 1320 khz; 1 kw-D, DA-D. 8th & Church Streets (24504). (804) 847-1267. Neighborhood Communications Corp. (group owner; acq 9-1-79). Net: ABC/E. Rep: Bernard Howard & Co. Format: Oldies. ■ Morton G. Halhimer, pres; Edward W. Smith, gen mgr; Reeves Fowler, coml mgr; Tony Bonvini, opns mgr; Tom Kita, chief engr. ■ Rates: \$7; 6; 7; —.

**WJJS-FM**—Co-owned with WLGM(AM). Aug 1, 1964: 101.7 mhz; 3 kw. Ant 310 ft. Prog sep from AM. Stereo. NET: ABC/FM. Format: Black. Spec prog: Black gospel 10 hrs wkly. ■ Robert Goins, prog dir; Arthur Young, mus dir. ■ Rates: \$14; 11, 14; 14.

**WLLL(AM)**—Nov 1, 1963: 930 khz; 5 kw-D. Box 11529, N. One Radio La. (24506). (804) 239-0333. The Jamarbo Corp. (acq 9-30-77). Net: NBC, Virginia Net. Rep: Masla, Dome & Assoc. Format: Music of your life. ■ James V. Shircliff, pres & gen mgr; Bob Abbott, prog dir; Eric Vess, news dir; Bob Woods, chief engr.

**WGOL(FM)**—Co-owned with WLLL(AM). Sept 1, 1970: 98.3 mhz; 3 kw. Ant 240 ft. (24506). Prog sep from AM. Stereo. Format: Stereo rock.

**WLVA(AM)**—April 21, 1930: 590 khz; 1 kw-U, DA-2. Box 2179, 2316 Atherhold Rd., Suite 101 (24501). (804) 528-5959. WLVA of Lynchburg Inc. (acq 10-5-77). Group owner: Shenandoah Valley Bcstg. Net: ABC/I, APR. Rep: P/W Radio. Format: Adult contemp. ■ Brice Miller, pres; Dick Grant, gen mgr; Joseph Cleary, sls mgr; David Cole, prog & mus dir; Bob Swanson, news dir; Glen Reinheimer, chief engr. ■ Rates: \$18; 12; 16; 8.

**\*WRVL(FM)**—June 19, 1981: 88.3 mhz; 100 kw. Ant 1,010 ft. Sterep. Box 25000 (24506). (804) 237-6388. Liberty Baptist College. Net: UPI. Format: Educ. rel. ■ A. Pierre Guillermin, pres; Jerry Edwards, gen mgr; Donald Scholefield, chief engr.

**\*WWLC(FM)**—Sept 5, 1979: 90.3 mhz; 10 w. Lynchburg College (24501). (804) 845-9071, ext 316. Lynchburg College. Format: Div. Spec progs: Class 10 hrs, jazz 6 hrs wkly. ■ Peter Lamb, gen mgr.

**WWOD(AM)**—May 1947: 1390 khz; 5 kw-D, 1 kw-N, DA-N. Box 1390 (24505). Lynchburg Independent Bcstrs Inc. Net: MBS. Rep: Bob Dore. Format: C&W. ■ Cy N. Bahakel, pres; Wayne Campbell, gen mgr; Henry M. Ford, coml mgr; John Abbott, opns mgr; Mike Raff, news dir; John McGowan, mus dir; Vics Bosinger, chief engr. ■ Rates: \$13.75; 11.50; 13.75; 9.

**WKZZ(FM)**—Co-owned with WWOD(AM). 1948: 100.1 mhz; 3 kw. Ant 155 ft. ■ Richard Sanders, prog & mus dir. ■ Rates same as AM.

## Manassas

**WEZR(FM)**—April 8, 1968: 106.7 mhz; 36.5 kw. Ant 590 ft. Stereo. (CP: 34.7 kw, Ant 600 ft.). 10380 Democracy Lane, Fairfax (22030). (703) 691-1900. EZ Communications Inc. (group owner). Rep: Herbert Groskin. Format: Btlf mus. ■ Arthur Kellar, pres; Wyatt Thompson, gen mgr; Jules Henry, opns mgr; Bob Hughes, chief engr.

**WPRW(AM)**—Oct 1, 1957 1460 khz; 5 kw-U, DA-2. Box 1460 (22110). (703) 368-3100. Commonwealth Communications Corp. (acq 3-15-78). Net: APR. Format: MOR. ■ Robert McKee Jr., pres & gen mgr; Kenneth Poe, sls mgr; Johnny Long, prog dir. ■ Rates: \$20; 17; 19; 14.

## Marion

**WMEV(AM)**—Dec 12, 1948: 1010 khz, 1 kw-D. Radio Rd. (24354). (703) 783-3151. Mountain Empire Broadcasting Corp. Net: ABC/I. Rep: Dome-Messervy. Format: Adult contemp. Spec prog: Farm 3 hrs wkly. ■ Mrs. Stella W. Maloney, pres & gen mgr; Lewis Preston Collins III, coml mgr; Betty Farmer, prog & mus dir; David Noonkester, news dir; Fred Cox, chief engr. ■ Rates: \$4.50; 4.50; 4.50; 4.50.

**WMEV-FM**—June 21, 1961: 93.9 mhz, 3.5 kw. Ant 1,480 ft. Dups AM 80%. ■ Rates same as AM.

**WOLD(AM)**—April 25, 1962: 1330 khz; 5 kw-D. Box 31 (24354). (703) 783-7109. Emerald Sound Inc. (acq 1965). Net: MBS. Format: Modern country. ■ Robert S. Dix, pres & gen mgr; Patricia Ann Dix, opns mgr; Kevin C. Soos, prog & news dir; Larry Williams, mus dir; Phil

Terry, prom mgr; Don Miller, chief engr. ■ Rates: \$9; 8; 9; 7.

**WOLD-FM**—March 14, 1968: 102.3 mhz; 3 kw. Ant 300 ft. Stereo. Prog sep from AM. Net: MBS. Format: Stereo rock. ■ Rates same as AM.

## Martinsville

**WHEE(AM)**—Aug 4, 1954: 1370 khz; 5 kw-D. 40 Franklin St. (24115). (703) 632-9811. Patrick Henry Bcstg Corp. Net: UPI. Format: C&W, MOR. ■ Thomas W. Patterson, pres, gen & coml mgr; Lewis Compton, prom mgr; Alice F. Divers, prog dir; Henry A. Gilbert, news dir; Joe Donlan, mus dir; H.A. Boaz Jr., chief engr. ■ Rates: \$9.19; 7.35; 9.19; —.

**WMVA(AM)**—December 1941: 1450 khz; 1 kw-D 250 w-N. Box 3831 (24112). (703) 632-2152. Martinsville Broadcasting Co. Inc. Net: NBC, Virginia. Format: Contemp/MOR. ■ Lynnwood J. Judkins, pres & gen mgr; Louis Campbell, VP, coml mgr; Pete Bluhm, prog dir; Mike Evans, mus dir; Owen Hall, news dir; Alan Boaz, chief engr. ■ Rates: \$10.59; 10.59; 10.59; 10.59.

**WMVA-FM**—January 1950: 96.3 mhz; 100 kw. Ant 600 ft. Stereo. Dups AM 100%. ■ Rates same as AM.

## Mount Jackson

**WSIG(AM)**—April 23, 1954: 790 khz; 1 kw-D, DA-D. Box 425 (22842). (703) 477-2937. Richard F. Lewis Jr. of Mt. Jackson. Group owner: Mid Atlantic. Net: APR. Rep: Dome. Format: C&W. ■ John P. Lewis, pres; Dick Mawyer, gen & coml mgr; Frank Crum, prog dir; Dave Parks, mus dir & prom mgr; Debra Leigh, news dir; Alan Arehart, chief engr. ■ Rates: \$9.41; 7.65; 9.41; —.

## Narrows-Pearisburg

**WNRV(AM)**—August 1953: 990 khz; 5 kw-D. Box 359, Narrows (24124). (703) 921-3990. Mrs. Megan H. McWilliams. (acq 5-1-60). Net: MBS. Format: MOR. ■ Mrs. Megan H. McWilliams, pres; Robert M. Whitehead, gen mgr; James Christianson, coml mgr; Jeff Whitehead, prog dir; James R. Boul, chief engr. ■ Rates: \$6; 6; 6; 6.

## Newport News

**WGH(AM)**—October 1928: 1310 khz; 5 kw-U, DA-N. Box 9347, Hampton (23670). (804) 826-1310. 909 Glenrock Rd., Norfolk, Va. (23502). (804) 340-1310. Hampton Roads Bcstg Corp. (acq 1938). Rep: Blair. Net: APR. Format: Top-40. ■ Raymond B. Bottom Jr., VP; Ambert Dail, gen mgr; Betty Whitley, coml mgr; Bob Canada, prog dir; Dan O'Brian, mus dir; Carl Holland, news dir; Herman Wood, chief engr.

**WGH-FM**—November 1948: 97.3 mhz; 74 kw. Ant 400 ft. Stereo. Prog sep from AM. Net: APR. Format: Class. Spec progs: Jazz 3 hrs, German 1 hr, oldies 4 hrs wkly. ■ Howard Jernigan, gen mgr; Vianne Webb, prog & mus dir; Rollie Bristol, prod dir; Chuck Adams, news & pub affrs dir.

**WTJZ(AM)**—November 1947: 1270 khz; 1 kw-U, DA-N. 553 Michigan Dr., Hampton (23669). (804) 723-3391. Abell Comm Corp. (group owner, acq 6-8-82). Net: MBS. Rep: Katz. Music of your life. ■ Stuart D. Frankel, pres; Paul Todd, gen mgr; Gloria Heinrich, coml mgr; Roger Clark, prog dir; Mare Carmedy, news dir; Andy Booth, chief engr. ■ Rates: \$22; 18; 22; 12.

**WNVZ(FM)**—Co-owned with WTJZ(AM). See Norfolk.

## Norfolk

**WCMS(AM)**—July 1, 1954: 1050 khz; 5 kw-D. 900 Commonwealth Pl., Virginia Beach (23464). (804) 424-1050. TWX 710-882-9320. WCMS Radio Norfolk Inc. (acq 7-1-61). Net: ABC/D. Rep: Katz. Format: C&W. ■ William H. Weller, pres & gen mgr; Michael D. Bump, coml mgr; Carole Fargo, prom mgr; Russ Cassidy, prog dir; Doug Moreland, mus dir; Debbie Aiken, news dir; Chuck Smith, chief engr.

**WCMS-FM**—Oct 1, 1962: 100.5 mhz; 50 kw. Ant 500 ft. Stereo. Net: ABC/E. ■ Rates: \$100; 82; 89; 45.

**WFOG(FM)**—See Suffolk.

**WGH-AM-FM**—See Newport News.

**\*WHRO-FM**—July 15, 1973: 89.5 mhz; 23 kw. Ant 630 ft. 5200 Hampton Blvd. (23508). Hampton Roads

## Virginia Radio

Educ. Telecommunications Assoc., Inc. Net: NPR. Format: Classical, comnty affairs. Spec prog: Jazz 25 hrs, folk 3 hrs wkly. ■ John R. Morison, gen mgr; Joel H. Seguire, stn mgr; Jack Beck, chief engr.

**WLPM(AM)**—See Suffolk.

**WLTY(FM)**—Listing follows WTAR(AM).

**WNIS(AM)**—See Portsmouth.

**WNOR(AM)**—1948: 1230 khz; 1 kw-D, 250 w-N. 700 Monticello Ave. (23510). (804) 623-9667. Tidewater Communications Inc. (acq 4-8-1). Group owner: Josephson International. Rep: RKO. Format: Black. ■ Edward Christian, VP & radio group mgr; Jack M. Rattigan, VP & gen mgr; Ron Cox, gen sls mgr; Vic Gregory, prog dir; Ed Scullion, chief engr.

**WNOR-FM**—1960: 98.7 mhz; 46 kw. Ant 520 ft. Prog sep from AM. Stereo. Format: AOR. ■ Judy Hundley, gen sls mgr; Ron Reger, prog dir.

**\*WNSB(FM)**—March 22, 1980: 91.1 mhz; 920 w, Ant 117 ft. Stereo. 2401 Corpew Ave. (23504). Norfolk State Univ. Board of Visitors. Net: JPI. Format: Jazz. ■ Wilbert Edgerton, gen mgr; Quay Austin, chief engr.

**WOWI(FM)**—June 1948: 102.9 mhz; 50 kw. Ant 500 ft. Stereo. 1010 Park Ave. (23504). (804) 622-4600. Willis Bcstg Corp. (acq 1-7-5). Net: Mutual Black. Rep: H.R. Stone. Format: Black, adult contemp. ■ L.E. Willis Sr., pres & gen mgr; Rose Penner, gen sls mgr; Chester Benton, mus dir; Charles Green, opns mgr; C.R. Mills, chief engr. ■ Rates: \$45; 45; 45; 45.

**WPCE(AM)**—See Portsmouth.

**WPX(AM)**—See Hampton.

**WPMH(AM)**—See Portsmouth.

**WNVZ(FM)**—Co-owned with WTJZ(AM) Newport News. July 1967: 104.5 mhz; 50 kw. Ant 500 ft. Stereo. Newtown Sq. Bldg. 160 Newtown Rd., Virginia Beach (23462). (804) 497-1067. Prog sep from AM. Net: ABC/C. Rep: Katz. Format: Top-40. ■ Stuart D. Frankel, pres; Paul Todd, gen mgr; Linda Phipps, coml mgr; Steve Kelly, prog dir; Mare Carmedy, news dir; Andy Booth, chief engr. ■ Rates: \$62; 52; 62; 37.

**WRAP(AM)**—September 1952: 850 khz; 5 kw-D, 1 kw-N, DA-1. 13 Downtown Plaza (23501). (804) 484-5243. Rollins Bcstg of Delaware (group owner). Net: Natl Black Net. Rep: Howard. Format: Black. ■ Jack M. Rattigan, gen mgr; Paul Downs, VP; Walter Huntsberry, gen sls mgr; Gary Maxwell, prog dir; Iron-da Campbell, news dir; Mike Settles, chief engr. ■ Rates: \$37; 31; 37; 31.

**WTAR(AM)**—Sept 21, 1923: 790 khz; 5 kw-U, DA-1. 720 Boush St. (23510). (804) 446-2700. WTAR/WLTY Inc. (acq 1932). Group owner: Landmark. Net: CBS. Rep: Christal. Format: Adult contemp. Spec prog: Farm 1 hr wkly. ■ Dick Fraim, VP & gen mgr; Wayne Simons, gen sls mgr; Dale Parsons, prog dir; Vicky Purnell, prom mgr; Tom Looney, mus dir; Dale Gauding, news dir; John Zaun, chief engr. ■ Rates: \$58; 36; 45; 30.

**WLTY(FM)**—Co-owned with WTAR(AM). Sept 21, 1961: 95.7 mhz; 40 kw. Ant 881 ft. Stereo. (804) 446-2700. Format: Adult contemp. ■ Dan Maxwell, gen sls mgr; Dale Parsons, opns mgr. ■ Rates: \$55; 63; 58; 36.

**WTJZ(AM)**—See Newport News.

**WVAB(AM)**—See Virginia Beach.

**WWDE-FM**—See Hampton.

**WXRI(FM)**—Licensed to Norfolk. See Portsmouth.

**WYFI(FM)**—Oct 2, 1971: 99.7 mhz; 50 kw. Ant 380 ft. Box 33 (23501). (804) 623-6262. Bible Bcstg Network (acq 12-24-70). Net: APR. Format: Religious. ■ Lowell Davey, pres; Hank Crull, gen mgr; Allan Pebworth, chief engr.

**WZAM(AM)**—April 6, 1976: 1110 khz; 50 kw-D. Suite 520, Janaf Office Bldg. (23502). (804) 461-1194. James River Bcstg Corp. Net: NBC's "The Source". Format: AOR. ■ Mrs. Barbara Bennis, pres; William E. Bennis III, gen mgr; Robert Conwell, coml

## Virginia Radio

mgr; John J. Heimerl, prog dir & chief engr; Bill Simmons, mus dir; Paige Beal, prom mgr; Art Williamson, news dir. ■ Rates: \$22; 18; 22; 18.

### Norton

**WNVA(AM)**—March 1946: 1350 khz; 5 kw-D. Box 500 (24273). (703) 679-2211. Radio-Wise Inc. Rep: Keystone. Net: APR. Format: MOR, C&W. ■ R.B. Helms, pres; William G. Stallard, gen mgr; Larry Salyer, coml mgr; Gary Lawson, prog & mus dir; Steve Mullins, news dir; Raymond Waddell, chief engr. ■ Rates: \$6.50; 6; 6.50; 5.60.

**WNVA-FM**—July 25, 1969: 106.3 mhz; 700 3 kw. Ant 560 ft. Dups AM 75%. ■ Jim Baker, news dir. ■ Rates same as AM.

### Onley-Onancock

**WESR(AM)**—Jan. 23, 1958: 1330 khz; 5 kw-D. Box 458, Onley (23418). (804) 787-3200. Accomack-Northampton Bcstg Co. Inc. Group owner: Vernon Baker. Net: APR. Format: MOR. Spec prog: Farm 5 hrs wkly. ■ Vernon H. Baker, pres; C. Brooks Russell, VP & gen mgr; John Hopkins, news dir; Morris Lewis, chief engr.

**WESR-FM**—1968: 103.3 mhz; 50 kw. Ant 320 ft. Dups AM 100%.

### Orange

**WJMA(AM)**—Sept 10, 1949: 1340 khz; 1 kw-D, 250 w-N. Box 271 (22960). (703) 672-1000. WJMA Inc. (acq 7-1-61). Net: Virginia. Format: Div, MOR. Spec prog: Farm 2 hrs, Big Band 1 hr, discussion 2 hrs wkly. ■ Arch Harrison Jr., pres & gen mgr; C.W. Little, loc sls mgr; Phil Goodwin, mus dir; Ross Hunter, opns mgr; Phil Audibert, news dir; E.V. Bossieux, chief engr. ■ Rates: \$7.50; 7.50; 7.50; 7.50.

**WJMA-FM**—Nov 22, 1971: 96.7 mhz; 2.7 kw. Ant 320 ft. Dups AM 95%.

### Pennington Gap

**WSWV(AM)**—June 1, 1959: 1570 khz; 1 kw-D. 311 Woodway Rd. (24277). (703) 546-2520. Big Stone Bcstg Corp. (acq 6-1-80). Net: NBC, Va. Net. Format: MOR, C&W. ■ David Hartley, pres & gen mgr; Barbara Ashburn, opns mgr; Wayne Sizemore, prog & mus dir & chief engr. ■ Rates: \$3.55; 3.55; 3.55; 3.55.

**WSWV-FM**—1973: 105.5 mhz; 3 kw. Ant minus 58 ft. Dups AM 80%.

### Petersburg

**WPLZ(FM)**—Listing follows WSSV(AM).

**WPVA(AM)**—(Colonial Heights). 1955: 1290 khz; 5 kw-D. Box 87, 1024 E. Washington St. (23803). (804) 732-3478. WPVA Inc. (acq 2-1-81). Group owner: Brill Media Net: ABC/E. Rep: Lotus, T-N Spot Sls. Format: Contemp country. Spec prog: Farm 12 hrs wkly. ■ Alan R. Brill, pres; Chuck Larsen, gen & coml mgr; Bob Rich, prog dir; Bob Lauder, news dir; Jim Grainger, chief engr. ■ Rates: \$18; 16; 18; 10.

**WPVA-FM**—(Colonial Heights). Nov 17, 1972: 95.3 mhz; 3 kw. Ant 300 ft. Dups AM 100%.

**WSSV(AM)**—May 7, 1945: 1240 khz; 1 kw-D, 250 w-N. Box 231 (23804). (804) 733-4567. Petersburg Bcstg Inc. (acq 11-1-70). Group owner: William L. Eure. Net: APR. Rep: Selcom. Format: MOR. ■ William L. Eure Jr., pres & gen mgr; Darrell Cherney, sls mgr; Nick Allen, prog dir; John Elliot, mus dir; J.B. Hass, news dir; Dan Vanko, chief engr. ■ Rates: \$18; 18; 18; 18.

**WPLZ(FM)**—Co-owned with WSSV(AM). Oct 1, 1966: 99.3 mhz; 2.5 kw. Ant 400 ft. Stereo. Prog sep from AM. Net: ABC/FM. Format: Black, adult contemp. ■ W. Bradford Eure, sls mgr; Jay Lang, mus dir. ■ Rates: \$60; 60; 60; 55.

### Portsmouth

**\*WNHS(FM)**—Sept 14, 1973: 88.7 mhz; 300 w. Ant 115 ft. 2900 Turnpike Rd. (23707). (804) 393-4212.

School Board, City of Portsmouth. Format: Educ, MOR, top-40. Spec progs: Farm 1/2 hr, C&W 1/2 hr wkly. ■ Joe Cyrus Phibbs, chief oper; Thomas Woodall, gen mgr.

**WNIS(AM)**—January 1942: 1350 khz; 5 kw-U, DA-2. Box 1350, 206 W. York St. Norfolk, Va. (23501). (804) 622-5591. WNIS Inc. (acq 5-77). Group owner: Sinclair. Net: NBC. Rep: Hillier, Newmark & Wechsler. Format: News/talk. ■ John L. Sinclair, pres; Robert L. Sinclair, gen mgr; Sharon Bosso, sls mgr; Doug Boynton, news dir; Tom Winslow, chief engr.

**WPCE(AM)**—Jan 11, 1964: 1400 khz; 1 kw-D, 250 w-N. 1010 Park Ave., Norfolk, Va. (23504). Tidewater Radio Show (acq 1-75). Net: Mutual Black. Rep: H.R. Stone. Format: Black, rel. ■ L.E. Willis, pres & gen mgr; Rose Penner, gen sls mgr; Charles Green, opns mgr; Celestine Willis, prom mgr; C.R. Mills, chief engr. ■ Rates: \$23; 23; 23.

**WPMH(AM)**—Jan 9, 1972: 1010 khz; 5 kw-D, DA-D. Box 1010 (23705). (804) 488-1010. Chesapeake-Portsmouth Broadcasting Corp. Net: MBS. Format: Inspirational. ■ Ralph D. Epperson, pres; Les Litchfield, gen mgr; Allan Jumba, opns mgr. ■ Rates: \$7.45; 7.45; 7.45; 7.45.

**WXRI(FM)**—(Norfolk). Aug 3, 1962: 105.3 mhz; 50 kw. Ant 500 ft. Stereo. 1318 Spratley St. (23704). (804) 393-2501. TWX 710-882-7526. CBN Continental Bcstg Net (group owner). Net: UPI. Rep: Buckley. Format: MOR. ■ M.G. (Pat) Robertson, pres; Craig R. Hodson, gen mgr; Irving B. Hill, consulting sls mgr; Tom Dooley, prog dir; Jon Rivers, mus dir; David Foulk, news dir; Larry Loggeman, chief engr. ■ WYAA-TV affiliated.

### Pound

**WWLH(FM)**—102.3 mhz; 190 w. Ant 1150 ft. 111 W. Fairview Ave., Johnson City, Tenn. Walter Lane Harber. Format: Rel.

### Pulaski

**WBLB(AM)**—May 8, 1973: 1510 khz; 1 kw-D (250 w CH). (CP: 1340 khz, 240 w-N). Box 150 (24301). (703) 980-3411. James McMillan (acq 1-18-78). Net: Virginia News, Agrinet, UPI. Rep: Savalli/Gates. Format: C&W. ■ James McMillan, pres; James L. Bryan, gen mgr; Lee Myers, coml mgr; Robert Whitt, prog dir; Randy McAllister, chief engr. ■ Rates: \$3.50; 3; 3.25; —.

**WPUV(AM)**—May 31, 1946: 1580 khz; 5 kw-D. 1 kw-CR. Box 351 (24301). (703) 980-2702. Clayton Lake Bcstg Corp. (acq 11-24-81). Net: ABC/I. Rep: Dome, Keystone. Format: MOR. ■ Richard Fraser, pres; Roscoe Fraser, gen mgr; Bert Nouveau, prog dir; James Connally, mus dir; Dee Lindsey, news dir; Erwin White, chief engr. ■ Rates: \$5; 5; 5; —.

**WPSK-FM**—Dec 1, 1967: 107.1 mhz; 2.85 kw. Ant minus 58 ft. Dups AM 35%. ■ Rates: \$5; 5; 5; 5.

### Quantico

**WPWC(AM)**—Dec 22, 1961: 1530 khz; 250 w-D. DA-D. Box 189, Dumfries (22026). (703) 221-1480. Happy Bcstg Co. Inc. (acq 6-1-74). Net: APR. Rep: Keystone. Format: C&W. ■ Raymond Woolfenden Sr., pres & gen mgr; Raynee Woolfenden, prog dir; Doris Woolfenden, sec & comptroller; Richard Sanderson, chief engr. ■ Rates: \$4.50; 4; 4; —.

### Radford

**WRAD(AM)**—1950: 1460 khz; 5 kw-D, 500 w-N, DA-N. Box 1168 (24141). (703) 639-2461. WRAD Bcstg Co. (acq 10-9-57). Group owner: Dix. Net: UPI, Virginia. Format: C&W. ■ E.B. Evans, gen mgr; Grant Graham, coml mgr; Ervin White, chief engr.

**WRIQ(FM)**—Co-owned with WRAD(AM). 1965: 101.7 mhz; 3 kw. Ant 64 ft. horiz, 59 ft. vert. Prog sep from AM. Stereo. Format: Btfl mus.

**\*WVRU(FM)**—Oct 9, 1978: 89.9 mhz; 500 w. Ant 15 ft. Stereo. Box 5794 (24142). (703) 731-5171. Radford Univ. Format: Educ. Spec progs: Class 18 hrs, jazz 12 hrs wkly. ■ William Yerrick, dir telecommunications; Dave Sabaini, radio dir.

### Richlands

**WGTH(FM)**—Jan 3, 1977: 105.5 450 w. Ant 800 ft. Box 370 (24641). (703) 964-2502. High Knob Broad-

casters Inc. Net: APR. Format: Rel mus. ■ C. Richard Buskill, pres; Ron Brown, gen mgr; Charlene Pinkerton, sls mgr. ■ Rates: \$3.25; 3.25; 3.25; 3.25.

**WRIC(AM)**—Oct 5, 1951: 540 khz; 1 kw-D, DA-D. Box 838 (24641). (703) 964-4066. Clinch Valley Bcstg Corp. Net: ABC/I, Va. Net. Format: C&W. ■ C.D. Lawson, pres & gen mgr; Bonnie Mullins, traf dir; Robert Thurston, prom mgr; Harold Charles, chief engr. ■ Rates: \$4; 4; 4; —.

### Richmond

**WANT(AM)**—May 4, 1951: 990 khz; 1 kw-D. 1101 Front St. (23222). (804) 321-5662. Old Dominion Bcstg Co. Inc. (acq 6-26-67). Net: National Black. Rep: Masla. Format: Urban contemp. ■ John L. Sinclair, pres; Ben Miles, gen mgr & prog dir; Rich Malkman, coml mgr; Kirby Carmichael, mus dir; Calvin King, news dir; Sam Straus, chief engr.

**\*WBBL(AM)**—January 1924: 1480 khz; 5 kw-U, DA-2. (ST-WLEE). 1627 Monument Ave. (23220). (804) 355-8443. Grace Covenant Presbyterian Church. Format: Rel. ■ Lee Liggan, gen mgr; Jeff Kellam, prog dir.

**\*WDCE(FM)**—Sep 3, 1979: 90.1 mhz; 100 w. Ant 118 ft. Stereo. Box 85 (23173). (804) 288-2024. University of Richmond. Format: Prog, div. Spec prog: Class 3 hrs wkly. ■ Dan T. O'Shea, gen mgr; Sam Straus, chief engr.

**WEET(AM)**—September 1955: 1320 khz; 5 kw-D, DA-D. Box 11528 (23230). (804) 359-1357. WEET Radio Bcstrs (acq 12-13-77). Net: MBS, Virginia. Format: Rel. ■ Edward Bell, pres; Jon A. Hill, gen mgr; Denise Carey, coml mgr; Mary Claire Yoder, mus dir; Ed Burkhardt, chief engr. ■ Rates: \$20; 16; 18; —.

**WEZS(FM)**—Dec 23, 1961: 103.7 mhz; 74 kw. Ant 440 ft. Stereo. Professional Bcstg Inc. (acq 1969). Group owner: EZ Communications. Rep: Torbet. Format: Adult contemp. ■ Arthur Kellar, pres; Neal Heaton, gen mgr; Wanda Bottiger, coml mgr; Sam Church, prog dir; J.T. Stevens, mus dir; Robert Stankus, chief engr. ■ Rates: \$40; 40; 40; 35.

**WGGM(AM)**—See Chester.

**WFTH(AM)**—June 16, 1964: 1590 khz; 5 kw-D. 3122 W. Cary St. (23221). (804) 355-1791. Tidewater Radio Show Inc. (acq 6-14-82). Group owner: Willis Bcstg Corp. Rep: P/W Radio. Format: Oldies. ■ L.E. Willis, Sr, owner; Steve Leonard, prog dir; Robyn Bentley, news dir; James M. Grainger III, chief engr. ■ Rates: \$23; 21; 23; —.

**WKIE(AM)**—May 8, 1964: 1540 khz; 10 kw-D, DA-D. 6001 Wilkinson Rd. (23227). (804) 264-1540. 1540 Bcstg Corp. (acq 7-29-79). Net: MBS, APR. Rep: Savalli/Gates. Format: Progressive disco, Black. ■ James A. Carter, gen mgr; Beverly G. Hamler, coml mgr; Tina Woods, prog dir; Jay Dee Jackson, mus dir; Chris Cortese, news dir; Jim Grainger, chief engr. ■ Rates: \$18; 16; 18; —.

**WLEE(AM)**—October 1945: 1480 khz; 5 kw-U, DA-2 (ST-WBBL). Box 8477, 6200 W. Broad St. (23226). (804) 288-2835. Nationwide Communications Inc. (group owner; acq 12-11-67). Net: ABC/C. Rep: Blair. Format: MOR, adult contemp. ■ Donald W. Cuthrell Jr., gen mgr; Phil Bell, sls mgr; Mike O'Brien, mus dir; Randy Davis, news dir; Jeff Gulick, chief engr. ■ Rates: \$31; 21; 25; 19.

**WNWZ(AM)**—See Highland Springs.

**\*WRFK-FM**—May 1957: 106.5 mhz; 50 kw. Ant 235 ft. Stereo & quad. 528 Wilkerson Rd. (23227). (804) 264-2953. Union Theological Seminary in Va. Net: NPR, UPI. Format: Classical, jazz, educ. ■ Dr. Charles Swann, gen mgr; Jerry Glass, opns mgr & mus dir; Patty Elmer, community affrs dir; Jim Manning, prom mgr; Sam Straus, chief engr.

**WRNL(AM)**—Nov 15, 1937: 910 khz; 5 kw-U, DA-N. 7100 Bethlehem Rd. (23228). (804) 282-9731. Capitol Bcstg Co. of Va Inc. (acq 12-3-81). Group owner: Capitol Bcstg Co. Net: ABC/I. Rep: Selcom. Format: Adult contemp. ■ Greg Pearson, gen mgr; Jack Casey, prog dir; Donna Gillmor, news dir; Jim Grainger, chief engr. ■ Rates: \$18; 14; 18; 14.

**WRXL(FM)**—Co-owned with WRNL(AM). March 4, 1949: 102.1 mhz; 140 kw. Ant 320 ft. Stereo. Format: AOR. ■ Rob Charry, mus dir. ■ Rates: \$24; 24; 29; 26.

**WRVA(AM)**—Nov 2, 1925: 1140 khz; 50 kw-U, DA-1.



200 N. 22nd St. (23223). (804) 643-6633. Harte Hanks Radio Inc. (group owner; 6-22-78). Net: NBC. Rep: Eastman. Format: Adult contemp. Spec prog: Farm 3 hrs wkly. ■ Bob Jones, VP & gen mgr; Hal Barre, sls mgr; Nancy Newsome, traf mgr; Lou Dean, prog dir; Pat Wilson, mus dir; John Harding, news dir; John Francioni, chief engr. ■ Rates: \$100; 60; 80; 50.

**WRVQ(FM)**—Co-owned with WRVA(AM). Aug 4 1948: 94.5 mhz; 200 kw. Ant 455 ft. Stereo. Box 1394 (23221). (804) 649-9151. Net: RKO. Format: Contemp hit. ■ J. Philip Goldman, VP & gen mgr; Bill Thomas, prog dir; Porter Hulett, gen sls mgr; Treeda Smith, news dir; Beth Hyer, traf mgr; Harry Long, chief engr. ■ Rates: \$85; 65; 75; 55.

**WRXL(FM)**—Listing follows WRNL(AM)

**WTVR(AM)**—Sept 1926: 1380 khz; 5 kw-U. DA-2. 3314 Cutshaw Ave (23230). (804) 355-3217. TWX: 510-255-5871. Park Broadcasting (group owner; acq 11-15-65). Net: CBS. Rep: Major Market. Format: MOR. ■ Roy H. Park, pres; William L. Fowler, VP; Eddie Anderson, gen mgr; David Holt, prog dir; Ron Stauffer, chief engr. ■ Rates: \$24; 16; 24; 12.

**WTVR-FM**—February 1946: 98.1 mhz; 50 kw. Ant 840 ft. Stereo. Prog separate from AM. Net: ABC/E. Format: C&W. ■ WTVR-TV affil. ■ Marty Younger, prog dir. ■ Rates: \$50; 44; 50; 38.

**WXGI(AM)**—Oct 1, 1947: 950 khz; 5 kw-D. Box 8872 (23225). (804) 233-7666. Radio Virginia Inc. Format: C&W. ■ D.H. Robertson, pres; David M. Wilburn, gen & coml mgr; George Popkins, prog dir. ■ Rates: \$13.25; 9.40; 13.25; —.

**WYFJ(FM)**—See Ashland.

## Roanoke

**WFIR(AM)**—June 20, 1924: 960 khz; 5 kw-U. DA-N. Box 150 (24002). (703) 345-1511. James L. Gibbons (acq 4-30-77). Net: APR, CBS, Virginia. Rep: McGavren-Guild. Format: MOR. ■ James L. Gibbons, pres; Max Leach, gen mgr; Paul G. Fink, coml mgr; Jerry Joyne, prog dir & prom mgr; Bill Bratton, mus dir; Peter Vieth, news dir; Roger Lide, chief engr.

**WPVR(FM)**—Co-owned with WFIR(AM). Nov 1948: 94.9 mhz; 100 kw. Ant 1,979 ft. Stereo. (703) 345-3841. Net: APR. Format: Btlf mus. ■ James L. Gibbons, gen mgr; Nancy Hall, coml mgr; Jim Cates, prog & mus dir; Max Leach, nat sls mgr.

**WKBA(AM)**—(Vinton) Oct 9, 1961: 1550 khz; 10 kw-D. DA. 2043 10th St., N.E. (24012). (703) 343-5597. Roanoke Vinton Radio Inc. Net: Keystone. Format: Gospel. ■ Stuart Epperson, pres; Harry Peyton, VP & prom mgr; Betty Raines, prog & mus dir; Dave Massey, chief engr.

**WPVR(FM)**—Listing follows WFIR(AM).

**WRIS(AM)**—Feb 28, 1953: 1410 khz; 5 kw-D. DA-D. 219 Luckett St. Box 6099 (24017). (703) 342-3131. WRIS Inc. (acq 5-9-64). Net: MBS, Va. Net. Format: Rel. ■ Lloyd Gouchenour, pres, gen & coml mgr; Gary E. Cooper, prog dir. ■ Rates: \$5.50; 5; 5.50; 5.

**WJLM(FM)**—Co-owned with WRIS(AM). See Salem.

**WROV(AM)**—1946: 1240 khz; 1 kw-D, 250 w-N. 15th & Cleveland Ave. (24015). (703) 343-4444. WROV Bcstrs (acq 6-11-55). Net: ABC/C, APR. Rep: Eastman. Format: Adult contemp. ■ Burton L. Levine, pres and coml mgr; John Gabriel, prog dir; Matt Eakie, mus dir; Rick Mosher, news dir; Alfred Beckley, chief engr. ■ Rates: \$36; 32; 36; 22.

**WSLC(AM)**—Oct 1, 1940: 610 khz; 5 kw-D, 1 kw-N. DA-2. Box 6002 (24017). (703) 387-0234. Mel Wheeler Inc. (acq 10-1-76). Net: NBC. Rep: Katz. Format: C&W. ■ Mel L. Wheeler, pres; Herm Reavis, exec VP & gen mgr; George Gillock, prog dir; K.E. Smith, mus dir; Reynold Hawk, chief engr. ■ Rates: \$63; 52; 52; 32.

**WSLQ(FM)**—Co-owned with WSLC(AM). Nov 1, 1947: 99.1 mhz; 140 kw. Ant 1990 ft. Stereo. Prog sep from AM. Format: Rock. ■ Ric Johnson, prog dir.

**WTOY(AM)**—April 1957: 910 khz; 1 kw-D. DA-D. 26 E. Church Ave. (24011). (703) 343-5545. Roanoke Valley Bcstg Inc. (acq 5-31-79). Net: Sheridan. Rep: Jack Masia. Format: Black. ■ Tim Finnegan, pres; Ray Bentley, gen mgr; Donnie Dean, prog dir; Ben Givaudan, chief engr. ■ Rates: \$15; 15; 15; —.

**\*WVTF(FM)**—Aug 1, 1973: 89.1 mhz; 100 kw. Ant 1,970 ft. Stereo. Box 8089 (24014). (703) 982-7397. VPI. Educ Foundation Inc. (acq 1-1-82). Net: NPR. Format: Div, class, jazz. ■ Steve Mills, gen mgr; Ralph Johnson, prog dir.

**WXLK(FM)**—Dec 17, 1960: 92.3 mhz; 93 kw. Ant 2,050 ft. Box 8428 (24014). (703) 989-4591. CEBE Investments (acq 9-15-72). Net: ABC/E. Format: Beautiful music. ■ Aylett B. Coleman, pres; Glenn E. Gleixner, opns dir & prom mgr; Debbie Murphy, traf dir; Wayne Moss, sls mgr; John Lane, chief engr. ■ Rates: \$24; 21.20; 24; 13.20.

## Rocky Mount

**WNLB(AM)**—Dec. 10, 1959: 1290 khz; 1 kw-D. Box 602, 722 Glenwood Dr. (24151). WNLB Inc. Net: UPI, Virginia News, Agrinet. Rep: Savalli/Gates. Format: C&W. Spec prog: Farm 5 hrs wkly. ■ Donny Brook, pres & gen mgr, coml mgr, prog dir, mus dir; Les Allen, news dir; Glenn Lynch, chief engr. ■ Rates: \$3.60; 3.60; 3.60; 3.60.

**WYTI(AM)**—March 31, 1957: 1570 khz; 1 kw-D. Drawer 430 (24151). (703) 483-9955. WYTI Inc. (acq 1-7-1). Net: MBS. Rep: Keystone. Format: C&W, Top-40. Spec prog: Farm 1¼ hrs wkly. ■ William E. Jefferson, pres, gen & coml mgr, mus dir; Herbert R. Gardner, prog dir & chief engr; Joyce W. Gardner, prom mgr & news dir. ■ Rates: \$3.64; 3.64; 3.64; 3.64.

## St. Paul

**WSPC(AM)**—Oct 1, 1981: 1140 khz; 1 kw-D. Rt. 3, Box 289-C, Castlewood (24224). Yearly Bcstg Inc. Format: C&W. ■ Lannis Yearly, pres. ■ Rates: \$5.25; 5.25; 5.25; 5.25.

## Salem

**WJLM(FM)**—Co-owned with WRIS(AM) Roanoke. March 7, 1969: 93.5 mhz; 3 kw. Ant minus 83 ft. Stereo. Box 6099, Roanoke (24017). (703) 342-3131. WRIS Inc. Net: MBS, ABC/I, Va. Net. Format: C&W. Spec prog: Farm 1 hr wkly. ■ Lloyd Gouchenour, pres, gen & coml mgr; Gary E. Cooper, prog dir. ■ Rates: \$8.50; 8.50; 8.50; —.

**WUEZ(AM)**—Sept 7, 1956: 1480 khz; 5 kw-D. DA-D. Box 408, Spartan Square (24153). (703) 389-5443. Blue Ribbon Bcstg. (acq 2-19-76). Net: ABC/E. Format: MOR. ■ William Triplett, pres; Billy Peyton, gen mgr; Jack Martin, coml mgr; Sonny Widner, prog dir; Dave Lewis, prom mgr; Marty McCallister, news dir; Tom Crockett, chief engr. ■ Rates: \$10; 9; 10; —.

## Saltville

**WKGK(AM)**—Nov 5, 1981: 1600 khz; 5 kw-D. Box 910 (24370). (703) 496-5131. Childress of Virginia. Group owner: Childress Radio. Net: Va Net. Format: Div, C&W. Spec progs: Gospel 10 hrs, rock 3 hrs wkly. ■ James B. Childress, pres; Tony Childress, gen mgr; Jim Maxey, coml mgr; Suzanne Childress, prog & mus dir; Pam Hogston, prom mgr; J.R. Roberts, news dir; Bob Marsh, chief engr. ■ Rates: \$7; 7; 7; —.

## Smithfield

**WKGM(AM)**—Dec 18, 1974: 940 khz; 10 kw; DA-D. Box 339 (23430). (804) 357-9546. WKGM Inc. Group owner: Vernon H. Baker. Net: Virginia News. Rep: Keystone, Southern Spot Sls. Format: Rel. Spec prog: Farm 3 hrs wkly. ■ Dr. Vernon H. Baker, pres; Larry W. Cobb, gen mgr; Paula Narayana, coml mgr; Robbie Stallings, news dir; Andy Booth, chief engr. ■ Rates: \$9.50; 9.50; 9.50; —.

## South Boston

**WHLF(AM)**—Sept 1, 1947: 1400 khz; 1 kw-D, 250 w-N. Box 526 (24592). (804) 572-2988. Halifax Bcstg Co. Inc. Net: APR. Rep: Tobacco. Format: MOR. Spec progs: Black 3 hrs, farm 12 hrs wkly. ■ John L. Cole Jr, pres; Preston Young Jr, gen & coml mgr; Ken Parton, stn mgr & prog dir; Kenneth Cranford, news dir; John L. Cole III, chief engr. ■ Rates: \$4.75; 4.75; 4.75; 4.75.

**WJLC-FM**—Co-owned with WHLF(AM). Oct 1, 1960: 97.5 mhz; 29 kw. Ant 250 ft. (804) 575-5030. Stereo. Dups AM 100%. ■ Rates same as AM.

**WSBV(AM)**—1560 khz; 2.5 kw-D. Drawer 231, Bassett (24055). William C. & Estelle E. Link. Format: C&W.

## South Hill

**WJWS(AM)**—Nov 1, 1953: 1370 khz; 5 kw-D. Box 216 (23970). (804) 447-4007. Old Belt Bcstg Corp. (acq 7-1-64). Net: APR, Tobacco. Rep: Tobacco. Format: Diversified. Spec progs: Farm 25 hrs, Black 1 hr wkly. ■ W.B. Hofler, pres & coml mgr; Norman Talley, gen & prom mgr; Frank Malone, prog dir; Ron Major, mus dir; Steve Howell, news dir; Charles E. Brown, chief engr. ■ Rates: \$6; 6; 6; —.

**WSHV(FM)**—Co-owned with WJWS(AM). Dec 23, 1966: 105.5 mhz; 3 kw. Ant 230 ft. Stereo. (804) 447-8997. Format: Black, Top-40. ■ Norman L. Talley, coml mgr; Leroy Penn, prog & mus dir; Robert Wilson, prom mgr & news dir. ■ Rates: \$6; 6; 6; 6.

## Staunton

**WANV(AM)**—See Waynesboro.

**WKDW(AM)**—April 1954: 900 khz; 1 kw-D. (CP: 2.5 kw-D.). Box 2189 (24401). (703) 886-2377. Shenandoah Valley Broadcasting (acq 1-74). Net: APR. Rep: Dome & Associates. Format: Modern Country. Spec prog: Farm 3 hrs wkly. ■ Brice A. Miller, pres & gen mgr; Norman Brooks, stn mgr; Joe Grimm, sls mgr; William Betlej, chief engr. ■ Rates: \$10.50; 8.50; 10.50; 8.50.

**WSGM(FM)**—Co-owned with WKDW(AM). May 29, 1959: 93.5 mhz; 2.35 kw. Ant 350 ft. Stereo. Format: MOR. ■ Rates: \$9.75; 7.50; 9.75; 6.25.

**WNLR(AM)**—See Churchville.

**WTON(AM)**—March 9, 1946: 1240 khz; 1 kw-D, 250 w-N. DA-1. Box 1085 (24401). (703) 885-5188. Ogden Bcstg of Va Inc. (acq 10-18-82). Net: ABC/E. Format: Contemp/MOR. ■ Al Charles, pres & gen mgr; Linda Doyle, stn mgr; Cliff Somers, sls mgr; Tim McDonald, mus dir; Terry Maenza, news dir; Rick DeVoy, chief engr. ■ Rates: \$8.75; 8.75; 8.75; 8.75.

## Stuart

**WHEO(AM)**—Oct 12, 1959: 1270 khz; 1 kw-D. (CP: 5 kw). Rt. 1, Box 24 (24171). (703) 694-3114. Community Bcstg Co. (acq 8-29-69). Net: APR, Va Net. Rep: National Time Sls. Format: Adult-oriented pop/country. ■ James E. Litten, pres, gen mgr & news dir; Harry Lee Litten, coml & prom mgr; Richard Rogers, prog & mus dir; Ted Kirby, chief engr. ■ Rates: \$4.25; 4.25; 4.25; —.

## Suffolk

**WFOG(FM)**—December 1965: 92.9 mhz; 50 kw. Ant 480 ft. Stereo. No 1 Hague Towers, 330 W. Brambleton Ave, Norfolk (23510). (804) 622-6771. Technical Opns Inc. Prog sep from AM. Format: Btlf music. ■ Allan Pressley, opns mgr; Don Wayne, news dir.

**WLPM(AM)**—March 17, 1940: 1450 khz; 1 kw-D, 250 w-N. Box 1837 (23434). (804) 539-2394. McCormick Communications of Va. Inc. (group owner; acq 9-6-79). Net: Virginia Farm Bureau. Rep: Torbet. Format: MOR. Spec prog: Farm 10 hrs wkly. ■ William McCormick, pres; Stuart Cohen, VP & gen mgr; Michael Meehan, prog dir; Sheila White, coml mgr; Greg Gabriele, chief engr.

**WTID(FM)**—Nov 1982: 106.9 mhz; 100 kw. Ant 964 ft. Box 230 Richmond (23202). Voice of the People.

## Sweet Briar

**\*WUDZ(FM)**—March 30, 1980: 91.5 mhz; 10 w. Ant 200 ft. Sweet Briar College (24595). (804) 381-5888. Sweet Briar College. Format: Educ. Spec progs: Class 4 hrs, jazz 2 hrs wkly. ■ Lynn Hauptfuerher, gen mgr.

## Tappahannock

**WRAR(AM)**—Nov 1, 1970: 1000 khz; 500 kw-D. Box 1023 (22560). (804) 443-4321 or 333-3000. Rappahannock Bcstg Co. Net: ABC/I. Format: MOR, adult contemp. Spec prog: Farm 5 hrs wkly. ■ George C. Clanton, pres; Danny C. Wadsworth, gen mgr & VP; Lin Wadsworth, coml mgr; Rich Morgan, prog dir; Dave

## Virginia, Washington Radio

Lankford, news dir; M.G. Stewart, pub affrs dir; Joe Patton, chief engr. ■ Rates: \$6; 5; 6; 5.

**WRAR-FM**—July 26, 1971: 105.5 mhz; 3 kw. Ant 300 ft. Stereo. Dups AM 100%.

### Tasley

**WESR-FM**—See Onley-Onancock.

### Tazewell

**WTZE(AM)**—April 22, 1966: 1470 khz; 5 kw-D. Box 69 (24651). (703) 988-4150. Tazewell Bcstg Co. Inc. (acq 4-1-68). Net: CBS, Va Net, Agrinet. Format: C&W. ■ Fred W. Cox, pres & chief engr; Garland Hess, VP & gen mgr; Dave Cox, mus dir & coml mgr. ■ Rates: \$4.75; 4.75; 4.75; 4.75.

**WTZE-FM**—Sept 1, 1968: 100.1 mhz; 1.8 kw. Ant 395 ft. Prog sep from AM. Net: CBS Radio Radio. Format: Contemp. ■ Rates same as AM.

### Triangle

**WPWC(AM)**—See Quantico.

### Vinton

**WKBA(AM)**—Licensed to Vinton. See Roanoke.

### Virginia Beach

**WCMS-FM**—See Norfolk.

**WMYK(FM)**—See Elizabeth City, N.C.

**WNRN(FM)**—November 1981: 94.9 mhz; 50 kw. Ant 500 ft. Stereo. c/o Charles F. Payne, Barnes Rd., Chesapeake (23224). Virginia Seashore Bcstg Corp. Charles F. Payne, pres & gen mgr; George W. Payne, prom mgr; Edward Scullion, chief engr.

**WVAB(AM)**—Dec 10, 1954: 1550 khz; 5 kw-D, DA-D. Box 986 (23451). (804) 425-1550. Atlantic Bcst Enterprises Inc. (acq 3-1-82). Net: MBS. Format: Super Hits (Old & New). ■ Ed J. Frech, pres; Steven Soldinger, VP.

### Warrenton

**WPRZ(AM)**—Nov 21, 1957: 1250 khz; 5 kw-D, DA. Box 817 (22186). (703) 347-1250. Northern Virginia Bcstg (acq 11-4-81). Net: APR, Agri-Net of Va. Format: Contemp, progs rock. Spec progs: Farm 3 hrs, Black 6 hrs, class 1 hr, Big Band 4 hrs, jazz 10 hrs, C&W 6 hrs wkly ■ Robert Purcell & Bruce Houston, owners, Bernie O'Brien, asst gen mgr & prog dir, prom mgr; Kathy Brown, mus dir; Bill Moore, news dir; James R. Thoroman, chief engr. ■ Rates: \$9.50; 8.50; 9.50; 8.50.

**WWWK(FM)**—Co-owned with WPRZ(AM). March 28, 1966: 107.7 mhz; 3.8 kw. Ant 800 ft. (CP: 20 kw, Ant 837 ft.). Dups AM 100%. ■ Rates same as AM.

**WKCW(AM)**—Dec 7, 1957: 1420 khz; 5 kw-D. Box 740 (22186). (703) 347-1420. WKTF Inc. (acq 10-58). Format: Traditional country & bluegrass. Spec progs: Farm 5 hrs, gospel 5 hrs wkly. ■ Joyce Crescente, pres; Van Teskey, gen mgr; Linda Law, coml mgr; Tom Reeder, prog and mus dir; Michelle Donnelley, prom mgr; Jim Wescott, news dir; John Biller, chief engr. ■ Rates: \$11; 10; 11; 10.

**WQRA(FM)**—Nov 2, 1978: 94.3 mhz; 3 kw. Ant 300 ft. Stereo. Box 1157 (22186). (703) 347-9430. Goldcup Bcstg Inc. Net: CBS, MBS, Agri-net. Rep: Roberts. Format: MOR. Spec progs: Farm 5 hrs, Black 3 hrs, Class 2 hrs, C&W 6 hrs wkly. ■ Mary Dettra, pres; Keith Angstadt, gen mgr, prog & tech dir; Edward Ruppe, sls mgr; Nancy DeGulian, prom mgr; Anne-Marie Walsh, news dir; William Harris, chief engr. ■ Rates: \$11.15; 8.40; 11.15; 6.70.

### Warsaw

**WNNT(AM)**—July 3, 1949: 690 khz; 250 w-D. Box 877 (22572). (804) 333-4900. Northern Neck and Tidewater Bcstg Inc. (acq 1963). Net: APR. Rep: Dome-Messervey. Format: C&W. Spec prog: Farm 12 hrs, Black 2 hrs wkly. ■ Patricia P. Williams, pres; William Martin, gen & coml mgr, news dir; Mike

McKenny, mus dir; Jim Thorne, prog dir & chief engr. ■ Rates: \$4.50; 4.30; 4.50; 4.30.

**WNNT-FM**—March 1, 1967: 100.9 mhz; 2.4 kw. Ant 330 Ft. Dups AM 100%. Stereo. Net: APR. ■ Rates same as AM.

### Waynesboro



**WNAV(AM)**—March 10, 1965: 970 khz; 5 kw-D, 1 kw-N, DA-2. Box 1248 (22980). (703) 942-1153. WNAV Inc. Net: UPI. Format: Adult contemp. Spec prog: Farm 2 hrs wkly. ■ M. Robert Rogers, pres; Gary Ratcliff, gen mgr; Alice Brandt, bus mgr; Jay Douglas, news dir; Jerry Lee Dowd, chief engr. ■ Rates: \$7.98; 6.65; 7.98; 6.65.

**WAYB(AM)**—Dec 19, 1947: 1490 khz; 1 kw-D, 250 w-N, DA-1. Box 40, Ivy St. (22980). (703) 943-9292. Waynesboro Bcstg Corp. (acq 1-5-79). Net: MBS. Rep: Southern Spot Sls. Format: MOR. ■ Flo Ayers, pres; Denny Dee Royer, gen mgr; David Taylor, prog & mus dir; Warren Coleman, news dir; Glenn Channells, chief engr. ■ Rates: \$5.15; 5.15; 5.15; 5.15.

### Williamsburg

**WMBG(AM)**—Nov 14, 1959: 740 khz; 500 w-D. Box 180 (23187). (804) 229-7400. NCM Life Communications Inc. (acq 8-1-81). Net: RKO, Va News. Format: Big Bands. Spec prog: Black 4 hrs wkly. ■ Cicero M. Greene Jr., pres; Donald M. Bentley, gen mgr; Wayne Block, news dir; Bill Bills, prog dir; George V. Ramsey, chief engr. ■ Rates: \$11; 11; 11; —.

**WQKS(FM)**—Co-owned with WMBG(AM). July 29, 1963: 96.5 mhz; 50 kw. Ant 440 ft. Stereo. Prog sep from AM. Net: RKO II. Format: Top-40. ■ W. Pat Collins, coml mgr; Steve Batton, prog dir; Bob Wideman, mus dir. ■ Rates: \$24; 22; 24; 22.

**\*WCWM(FM)**—Sept 28, 1959: 89.1 mhz; 1.6 kw, ant 125 ft. Stereo. College of William & Mary (23185). (804) 229-4068. College of William & Mary. Net: MBS. Format: Progressive. Spec progs: Jazz 7 hrs, class 10 hrs, C&W 3 hrs wkly. ■ Thomas W. Brooke, gen mgr.

### Winchester

**WEFG(FM)**—Listing follows WHPL(AM).

**WVAI(AM)**—Jan 27, 1961: 610 khz; 500 w-U, DA-2. Box 828 (22601). (703) 662-5101. Holt Limited Partnership. (acq 4-1-82). Rep: Radio Stn Reps, New England Spot Sls. Format: Nostalgia, Big Bands. ■ Arthur H. Holt, pres; Gary E. Kirtley, gen mgr; Lou Chapman, prog dir; Mike Hurst, chief engr. ■ Rates: \$7.50; 6.25; 7.50; 6.25.

**WUSQ(FM)**—Co-owned with WVAI(AM). Dec 10, 1965: 102.5 mhz; 50 kw, Ant 600 ft. Stereo. (703) 667-7721. Prog sep from AM. Format: C&W. ■ Bob Schrader, prog dir. ■ Rates: \$8.50; 7.25; 8.50; 7.25.

**WINC(AM)**—June 15, 1941. 1400 khz; 1 kw-D, 250 w-N, Box 3300. (22601). (703) 667-2224. Richard F. Lewis Jr. Inc. of Winchester. Group owner: Mid Atlantic Net. Net: ABC/E. Rep: PRO Radio. Format: Adult contemp. Spec prog: Farm 1 hrs wkly. ■ John Lewis, pres; David Lewis, gen mgr; Al Weinmann, coml mgr; Frank Iddings, prog dir; Joe Pasquali, mus dir; Joni Baluh, news dir; Arch McKay, chief engr. ■ Rates: \$14; 12; 14; 8.

**WINC-FM**—Co-owned with WINC(AM). October 1946: 92.5 mhz; 22 kw. Ant 1,400 ft. Box 3300 (22601). Dups AM 100%.

### Wise

**WNVA-FM**—See Norton.

## Woodbridge

**WPXK-FM**—Co-owned with WRMR(AM) Alexandria, Va. Dec 25, 1958: 105.9 mhz; 50 kw. Ant 410 ft. Stereo. 510 King St., Alexandria, Va. (22314). (703) 683-3000. Metcom Assoc of Va. (acq 6-1-80). Group owner: Metroplex Comm. Rep: Selcom. Format: Mod country. Spec prog: Rel 4 hrs wkly. ■ Norman Wain, pres; William Sherard, gen mgr; Robert Woodward, sls mgr; Bob Cole, prog dir; Jerry Paxson, mus dir; Patricia Jones, prom mgr; Paul Bottoms, news dir; John Bisset, chief engr.

## Woodstock

**WAMM(AM)**—October 9, 1981: 940 khz; 250 w-D, DA-D. 228 N. Main St. (22664). (703) 459-5700. Dean O'Connell. Net: Va. Net. Format: Top-40. ■ Robert L. Dean, pres & gen mgr; Donna Justice, coml mgr; Frank L. Wilt, prog & mus dir. ■ Rates: \$9.25; 6; 9.25; —.

## Wytheville

**WYVE(AM)**—Sept 21, 1949: 1280 khz; 2.5 kw-D, DA-D. Box 534, 195 S. First St. (24382). (703) 228-3185. WYVE Radio Inc. Net: UPI. Rep: Dome; Carpenter; KBS. Format: Div. Spec prog: Farm 5 hrs wkly. ■ Arthur M. Gates, pres; Edward A. Zuber, coml mgr; Debra Flannagan, prog dir; Craig Allison, ops mgr & news dir; Charles Morris, mus dir; George Sanders, chief engr. ■ Rates: \$5.75; 5.75; 5.75; —.

## Yorktown

**\*WYCS(FM)**—February 1966: 91.5 mhz; 21 kw. Ant 155 ft. 2890 George Washington Hwy (23692). (804) 898-0357 York County School Bd. Net: Va Voice for Print Handicapped. Format: Ed., Visually handicapped 23.5 hrs wkly. ■ Donald Bruno, dir supvr; William M. Swartz, gen mgr & chief engr.

**WKEZ-FM**—July 4, 1975: 94.1 mhz; 50 kw. Ant 500 ft. Stereo. Box 941 (23690). (804) 898-7293. Karas Radio Corp. (acq 11-20-81). Net: UPI. Format: C&W. Spec prog: Sports 2 hrs wkly. ■ Michael Graves, prom-prog dir; Barbara Timmons, mus dir; M.S. Holben Jr, chief engr. ■ Rates: \$10.80; 8.40; 9.60; 6.60.

## Washington

**LAUREN A. COLBY**  
301-663-1086  
**COMMUNICATIONS ATTORNEY**  
Special Attention to  
Difficult Cases

## Aberdeen

**KAYO(AM)**—Aug 1, 1949: 1450 khz; 1 kw-D, 250 w-N. Box 188, (98520). (206) 532-1450. KBKW Inc. (acq 10-1-69). Net: ABC/I. Rep: Savalli-Schultz. Tacher. Format: C&W. ■ John R. Dimeo, pres; Don Downing, VP & gen mgr; Terry Downing, treas; Stu Black, prog & mus dir; Jack Onderack, chief engr. ■ Rates: \$11.75; 10.75; 11.75; 10.

**KJMD(FM)**—Co-owned with KAYO(AM). 99.3 mhz; 3 kw. Ant minus 16.5 ft. Format: C&W. ■ Terri Downing, prog dir. ■ Rates: \$10.75; 9.75; 10.75; 9.

**KDUX-FM**—Listing follows KXRO(AM).

**KGHO-AM-FM**—See Hoquiam.

**KJMD(FM)**—Listing follows KAYO(AM).

**KXRO(AM)**—May 28, 1928: 1320 khz; 5 kw-D, 1 kw-N, DA-N. Box 47 (98520). (206) 533-1320. Pioneer Bcstg Co. Net: APR. Rep: PRO, Moore. Format: MOR. Spec progs: Big Band 2 hrs wkly. ■ Matthew Clapp, pres; Joe Costello, gen mgr; Pat Foss, coml mgr; Lynn Benson, prog dir; Al Dale, mus dir; Milt Radford, news dir; Dan Rupe, chief engr. ■ Rates: \$10; 8; 10; —.

**KDUX-FM**—Co-owned with KXRO(AM). Oct 4, 1964: 104.7 mhz; 48 kw. Ant 155 ft. (CP: 31 kw; Ant 360 ft.). Stereo. Format: Btl/mus. ■ Rates: \$7; 6.50; 7; —.



## Anacortes

**KAGT(AM)**—Dec 18, 1963: 1340 khz; 1 kw-D, 250 w-N. Box 96 (98221). (206) 293-3141. Island Bcstg Inc. Net: Sheridan, MBS. Rep: Savalli/Gates; Simpson/Reilly (Seattle). Format: MOR. ■ William Berry, pres, gen & prom mgr; Lynn McMullen, coml mgr; Ken Williams, prog dir; Robert Berry, mus dir; Scott Johnson, news dir; Lowell Johnson, chief engr. ■ Rates: \$14.15; 9.30; —; —.

## Auburn

**KASY(AM)**—Aug 6, 1958: 1220 khz; 2.5 kw, DA. Box 459 (98002). (206) 833-5220. Auburn Bcstrs Inc. Format: MOR. ■ Edward J. Garre, pres & gen mgr; Dennis Garre, prog dir; Carl Sawyer, mus dir; Steve Thomas, news dir; Bill Colglazier, chief engr. ■ Rates: \$13; 11; 13; 9.

**\*KGRG(FM)**—December 1974: 89.9 mhz; 41 w. Ant 570 ft. (CP: 100 w). 12401 S.E. 320th St. (98002). (206) 833-9119, ext 268. Green River Community College. Format: AOR. Spec prog: Jazz 10 hrs wkly. ■ Graeme M. Gowin, gen mgr; Emmett Comer, prog dir.

## Bellevue

**\*KASB(FM)**—March 22, 1971: 89.3 mhz; 10 w. (CP: 2446 kw, Ant 3.23 ft). 601 108th Ave. S.E. (98004). (206) 455-6154. Bellevue School District No. 405. Format: MOR, top 40. Spec progs: Fr 2 hrs, Ger 1 hr, jazz 5 hrs wkly. ■ Dr. Dennis Carmichael, pres; Bill Poirier, gen mgr.

**\*KBKS(FM)**—Feb 3, 1973: 91.3 mhz; 100 w. Ant 210 ft. Bellevue Community College (98007). (206) 641-2221. Bellevue Community College. Format: Diversified. ■ M. Craig Sanders, gen mgr.

**KJZZ(AM)**—March 1958: 1540 khz; 5 kw-U, DA-N. 10245 Main St. (98004). (206) 454-1540. Bellevue Radio Inc. (acq 6-1-78). Group owner: Sandusky Newspapers Inc. Rep: Selcom. Format: Jazz. ■ Toney Brooks, pres; Galen Avgate, coml mgr; Jeff Hanley, prog dir; Bill Lewis, news dir; James Stevens, chief engr. ■ Rates: \$90; 90; 90; 70.

**KZAM-FM**—Co-owned with KJZZ(AM). Nov 1964: 92.5 mhz; 100 kw. Ant 1,100 ft. Stereo. Net: ABC/FM. Format: Soft AOR. ■ Chris Kovarick, prog dir; Dave Scott, mus dir. ■ Rates same as AM.

## Bellingham

**KARI(AM)**—See Blaine.

**KGMI(AM)**—1927: 790 khz; 5 kw-D, 1 kw-N, DA-N. 2219 Yew Street Rd. (98226). (206) 734-9790. KGMI Inc. (acq 9-69). Net: ABC/I. Rep: Market 4, Moore. Format: MOR. ■ Ann Burks, pres; William F. Day, gen mgr; John Monroe, prog dir; Harry Pagels, prom mgr; Neil Clement, news dir; Dan Coulthurst, chief engr. ■ Rates: \$19; 17; 19; 12.

**KISM(FM)**—Co-owned with KGMI(AM). March 1960: 92.9 mhz; 50 kw. Ant 2,440 ft. Stereo. Prog sep from AM. Rep: Market 4, Art Moore. Format: AOR. ■ Mike Tredder, sis mgr; Mike Broulette, prog & mus dir. ■ Rates: \$16; 14; 16; 14.

**KNWR(FM)**—Listing follows KPUG(AM).

**KPUG(AM)**—Feb 29, 1948: 1170 khz; 10 kw-D, 5 kw-N, DA-N. Box 1170 (98227). (206) 734-1170. San Juan Broadcasting, Inc. Net: MBS. Rep: Masla; Simpson-Reilly. Format: Contemp. ■ Michael Pollock, pres & gen mgr; Joe Bates, prog & mus dir; Pete Kremen, news dir; John Matthiesen, chief engr. ■ Rates: \$14; 13; 14; 12.

**KNWR(FM)**—Co-owned with KPUG(AM). July 2, 1965: 104.3 mhz; 60 kw. Ant 2310. Format: Top-40. ■ Michael Pollock, prog dir.

**\*KUGS(FM)**—February 1974: 89.3 mhz; 10 w. Ant 62 ft. 410 Viking Union Bldg. Western Wash. Univ. (98225). Western Washington Univ. (206) 676-5847. Format: Div. Spec progs: International music 9 hrs wkly. ■ Gale Thompson, stn mgr; Terry Dayton, chief engr.

## Bellingham-Ferndale

**KBFW(AM)**—April 4, 1958: 930 khz; 1 kw-D. Box D (98227). (206) 734-8555. Whatcom Management Co. (acq 8-68). Group owner: Sterling Recreation Organization, Bcst Div. Net: UPI. Rep: Roslin, Tacher.

Format: C&W. Spec progs: Farm 1 hr wkly. ■ Fred A. Danz, pres; Peter A. Barnard, gen mgr; Steve Smith, opns mgr. ■ Rates: \$14; 13; 14; —.

## Blaine

**KARI(AM)**—Feb 12, 1960: 550 khz; 5 kw-D, 1 kw-N, DA-2. (CP: 2.5 kw-N). Box X (98230). (206) 332-5500. Radio KARI. Format: Gosp. Spec progs: Ger 5 hrs, Ital 2 hrs, Sp 3 hrs, farm 6 hrs wkly. ■ George A. Wilson, pres; Don J. Bevilacqua, gen mgr; Gary Nawman, opns mgr; Jim Scott, mus dir & chief engr; Bob Dunn, coml mgr; Carol Post, news dir. ■ Rates: \$7; 7; 7; 7.

**KNWR(FM)**—See Bellingham.

## Bremerton

**KBRO(AM)**—May 1947: 1490 khz; 1 kw-D, 250 w-N, DA-1. Box 1490 (98310). (206) 479-1490. Bremerton Bcstg Co. Net: UPI. Rep: S/R Reps. Format: Contemp/MOR. ■ Lillian S. Bartley, owr & gen mgr; Doug Hicks, exec dir; Denny Denton, chief engr. ■ Rates: \$21; 17; 18; 11.

**KWWA(FM)**—Co-owned with KBRO(AM). Aug 22, 1964: 106.9 mhz; 30 kw. Ant 86 ft. (CP: Ant 1380 ft.) Stereo. Dups AM news & spec events. Format: C&W. ■ Rates: \$16; 13; 14; 13.

## Burien

**KQIN(AM)**—Oct 10, 1970: 800 khz; 500 w-D, DA. Box 66160 Seattle (98166). (206) 243-8803. Willie Davis-All Pro Broadcasters (acq 6-12-81). Net: APR. Format: Btfl mus, rel. Spec progs: British 1 hr, Slavic 1 hr, continental 1 hr wkly. ■ Willie Davis, pres; Ray Kelley, gen mgr; Tim Blair, chief engr. ■ Rates: \$14; 14; 14; —.

## Cashmere

**KTRW(FM)**—See East Wenatchee.

## Centralia-Chehalis

**\*KCED(FM)**—Feb 17, 1975: 91.3 mhz; 26 w. Box 639 (98531). (206) 736-8044. Centralia Community College. Net: WSU Tape Net. Format: Ed, Top-40. ■ Roger Dale, advisor & gen mgr; Gil Elder, engr.

**KELA(AM)**—Nov 1, 1937: 1470 khz; 5 kw-D, 1 kw-N. 1635 So. Gold St., Centralia (98531). (206) 736-3321. Box 827, Chehalis (98532). (206) 748-3321. KELA Corp. (acq 6-15-65). Net: APR. Rep: Howard; S/R. ■ M.J. Chytil, pres; Ted Chytil, gen & coml mgr; Steve Richert, prog dir; Jim Cook, news dir; William Tilton, chief engr. ■ Rates: \$12.70; 11.85; 12.70; 10.95.

**KELA-FM**—Aug 24, 1965: 102.9 mhz; 28.5 kw. Ant 300 ft. Dups AM 10%. Format: C&W. ■ Rates: \$10.25; 9.75; 10.25; 9.25.

**KITI(AM)**—October 1954: 1420 khz; 5 kw. DA-2. Box 1227, Chehalis (98532). (206) 736-1355. Premier Broadcasters, Inc. (acq 9-6-77). Net: ABC/I. Rep: Masla; Moore. Format: MOR. ■ Derek Shannon, gen mgr; Dan King, sis mgr; Roger Dale, prog dir; Rod Etherton, mus dir; Bob Hart, prom mgr; Mike Marler, news dir; Joe Fiala, chief engr. ■ Rates: \$15; 11; 13.50; 5.50.

## Chelan

**KOZI(AM)**—March 1, 1957: 1230 khz; 1 kw-D, 250 w-N. Box 819 (98816). (509) 682-4033. Northcentral Bcstg Co. (acq 12-15-69). Net: ABC/C. Format: MOR. ■ Jerry E. Isenhardt, pres, gen mgr; Steve Byquist, prog & news dir.

**KOZI-FM**—Aug 26, 1981L 93.5 mhz; 165 w. Ant 1040 ft. Dups AM 100%.

## Cheney

**\*KEWC-FM**—Nov 11, 1963: 89.5 mhz; 10 w. Ant 129 ft. (CP: 57.64 w, Ant 273 ft). Dept of RTV, Eastern Washington U. (99004). (509) 359-2228. Eastern Washington State University Bd of Trustees. Format: Div. ■ Rey L. Barnes, gen mgr.

## Clarkston

### KCLK Modern Country

**KCLK(AM)**—March 2, 1971: 1430 khz; 500 w-D. Box

## Washington Radio

86 (99403). (509) 758-3361. Clarkston Bcstrs. Net: MBS. Rep: PRO Radio; Tacher. Format: Mod country. Spec progs: Farm 2 hrs wkly. ■ W.E. Lawrence, pres & gen mgr; Julie Benedictson, coml mgr; Jim Davis, prog dir; Dale Bobbit, chief engr. ■ Rates: \$12.08; 10.50; 12.08; 6.30.

**KCLK-FM**—1974: 94.1 mhz; 28.5 kw. Ant minus 520 ft. Stereo. Dups AM 100%. ■ Rates same as AM.

**KNOI(AM)**—See Pullman.

**KRLC(AM)**—See Lewiston, Idaho.

## Colfax

**KCLX(AM)**—1950: 1450 khz; 1 kw-D, 250 w-N. Box 710 (99111). (509) 397-3441. Adrian DeVries (acq 9-75). Net: MBS. Rep: Smith; Moore. Format: Farm, MOR. ■ Adrian De Vries, pres, gen, coml & prom mgr & prog dir; Jim Nagey, mus dir.

## College Place

**\*KGTS(FM)**—Oct 5, 1963: 91.3 mhz; 1 kw. Ant minus 63 ft. Walla Walla College, College Place (99324). (509) 527-2454. Walla Walla College. Format: Class, relg. ■ Loren Dickinson, gen mgr; David Bullock, prog & dev.

## Colville

**KCRK-FM**—Listing follows KCVL(AM).

**KCVL(AM)**—Nov 15, 1955: 1270 khz; 1 kw-D, DA. Box 111 (99114). (509) 684-5032. Tri-County Bcstg. (acq 1-20-81). Net: RKO. Rep: Tacher. Format: C&W. Spec prog: Farm 1 hr wkly. ■ Eric Carpenter, pres; Bob Toole, coml mgr; John Jern, mus dir & chief engr; Nancy Callery, news dir. ■ Rates: \$5; 5; 5; —.

**KCRK-FM**—Co-owned with KCVL(AM). Oct 13, 1981: 92.1 mhz; 3 kw. Ant minus 790 ft. Stereo. Format: Top-40. ■ Rates: \$5; 5; 5; 3.

## East Wenatchee

**KTRW(FM)**—Dec 25, 1980: 97.7 mhz; 3 kw. Ant minus 150 ft. 960 Valley Mall Pkwy. (98801). (509) 884-1555. Read Bcstg. System. Net: NBC, CBS. Rep: TWR, Tacher. Format: Btfl mus. Spec progs: Class 10 hrs, farm 1 hr wkly. ■ Thomas W. Read, pres & gen mgr; Melinda Read, stn dir; Hal Simmons, mus dir; Brad Woods, opns mgr; Jim Key, news dir; Tom German, chief engr.

## Edmonds

**KBIQ(FM)**—Listing follows KGDN(AM).

**KGDN(AM)**—1954: 630 khz; 5 kw-D. (CP: 2.5 kw-N). 19303 Fremont Ave. N. Seattle (98133). (206) 546-7350. Crista Ministries. Format: Rel. ■ Clarence Reimer, pres; Jack Kandel, gen mgr; Rod Josten, coml mgr; John Sherman, mus dir; Nancy Barrick, news dir; Dick Harris, chief engr. ■ Rates: \$25; 25; 25; 25.

**KBIQ(FM)**—Co-owned with KGDN(AM). March 11, 1960: 105.3 mhz; 115 kw. Ant 720 ft. Stereo. Prog sep from AM. (206) 546-7350. Format: Contemp Christian music. ■ Rod Josten, coml mgr; Frank Colburn, mus dir; Nancy Barrick, news dir. ■ Rates same as AM.

## Ellensburg

**KXLE(AM)**—1946: 1240 khz; 1 kw-D, 250 w-N. 1311 Vantage Hwy. (98926). (509) 925-1488. KXLE Inc. (acq 3-1-65). Net: ABC/E. Rep: Savalli-Schutz, Tacher. Format: Variety. ■ Sol M. Tacher, pres; Chris J. Lalonde, VP & gen mgr; John DeMeo Jr., prog dir; Charlie McLennan, news dir; Lee Arnett, chief engr. ■ Rates: \$14.75; 14.75; 14.75; 14.75.

**KXLE-FM**—1972: 95.3 mhz; 1.4 kw. Ant minus 145 ft. Format: Rock. ■ Rates same as AM.

## Enumclaw

**KENU(AM)**—Not on air, target date unknown: 1330 khz; 500 w-D. 1506 Eastlake Ave. E., Seattle (98102). Robert Reverman. Format: Pop.

## Washington Radio

### Ephrata

**KTRM(FM)**—Listing follows KTRQ(AM).

**KTRQ(AM)**—Aug 17, 1950: 810 khz; 10 kw-D. 118 Basin, N.W. (98823). (509) 754-4686. Read Bcstg of Ephrata. (acq 8-81). Net: CBS, NBC. Rep: Masla, Tacher. Format: Btfl mus. Spec progs: Farm 5 hrs, class 3 hrs wkly. ■ Thomas W. Read, pres; Melinda Read, gen mgr; Hal Simmons, mus dir; Jeff Peterson, prom mgr; Paul Hunter, news dir; Tom German, chief engr.

**KTRM(FM)**—Co-owned with KTRQ(AM). Dec 25, 1982: 95.9 mhz; 1.06 kw. Ant 470 ft. Stereo. Format: Btfl music.

### Everett

**KRKO(AM)**—1920: 1380 khz; 5 kw-U, DA-N. Box 1227 (98206). (206) 355-1144. Seattle: (206) 743-1144. First Pacific Bcstg Inc. (acq 4-76). Net: ABC/C. Rep: Savalli-Schutz, Simpson/Reilly. Format: MOR. ■ Tom Reber, gen mgr; R.P. McMurphy, prog dir; Dick Templeton, gen sls mgr; Dennis Wills, news dir; Darwin Fox, chief engr. ■ Rates: \$26; 18; 22; 18.

**KWYZ(AM)**—July 21, 1957: 1230 khz; 1 kw-D, 250 w-N. Box 1234 (98206). (206) 252-5123. Prime Time Bcstg Inc. Net: NBC. Rep: Tacher. Format: Contemp. country. ■ Robert Brown, pres; Martin Hamstra, gen mgr; Larry Gordon, sls mgr; Wayne Cordray, mus dir; Uldine Bakken, prom mgr; Rick Knapp, opns mgr; Tom Lewis, prog dir, news dir & chief engr. ■ Rates: \$32; 26; 32; 20.

### Ferndale

**KOQT(AM)**—May 1963: 1550 khz; 10 kw-U, DA-2. Box 308 (98248). (206) 384-5117. Help Ministries Inc. (acq 5-4-78). Format: Rel. ■ Richard Ellison, pres; Roger Booth, VP & gen mgr; Scott Sessions, stn mgr; Ron Cowell, chief engr. ■ Rates: \$11; 11; 11; 11.

### Forks

**KLLM(FM)**—Listing follows KVAC(AM).

**KVAC(AM)**—October 1967: 1490 khz; 1 kw-D, 250 w-N. Box 450 (98331). (206) 374-6233. Ices' Inc. Net: MBS. Rep: Tacher. Format: Easy lstng, top-40, C&W. ■ Don Ice, pres & gen mgr; Eola Ice, coml mgr; Michael Maher, news dir; Don Ice, chief engr. ■ Rates: \$6.25; 6; 6.25; 5.50.

**KLLM(FM)**—Co-owned with KVAC(AM). Not on air, target date unknown: 103.9 mhz; 3 kw.

### Goldendale

**KLCK(AM)**—Not on air, target date unknown: 1400 khz; 1 kw-D, 250 w-N. 9235 NE. 175th St., Bothell (98011). Klickitat Valley Bcstg Svc Inc.

### Grand Coulee

**KNCW(AM)**—1979: 1490 khz; 1 kw-D, 250 w-N. Drawer K (99133). North Central Washington Broadcasters. Net: ABC/I. Format: MOR, top-40. Spec progs: Farm 1 hr, C&W 5 hrs wkly. ■ Marjean Good, pres; Jack Hebner, gen mgr; Melody Hall, coml & prom mgr; Rick Simon, prog & news dir; Colin Malcolm, mus dir & chief engr. ■ Rates: \$7.50; 7; 7.50; 6.50.

### Hoquiam

**KGHO(AM)**—Nov 16, 1961: 1560 khz; 1 kw-D. 3102 Bay Ave. (98550). (206) 532-1200. Grays Harbor Bcstg Co. (acq 7-15-65). Rep: Blair, Masla. Format: Contemp, top 40. ■ Ernest Linnenkohl, pres; Steve Larson, stn & prog dir; Jimmy Powers, mus dir; Randy Wyatt, news dir. ■ Rates: \$11.50; 10.50; 11.50; 8.50.

*William A. Exline, Inc.*

4340 Redwood Hwy., Suite F-121  
SAN RAFAEL, CALIFORNIA 94903  
(415) 479-3484

MEDIA BROKERS - CONSULTANTS

**KGHO-FM**—Sept 3, 1965: 95.3 mhz; 1.15 kw. Ant 750 ft. Dups AM 60%. Stereo.

### Kelso

**KLOG(AM)**—Oct 8, 1949: 1490 khz; 1 kw-D, 250 w-N. Box 90 (98626). (206) 636-0110. Wash. Interstate Bcstrs Inc. (acq 7-28-67). Net: NBC, UPL. Rep: Radio Time Sls; Moore. Format: Adult contemp. ■ Steve Hanson, pres; gen mgr; Rick Roberts, coml mgr; John Mitchell, prog & mus dir, prom mgr; Art Anderson, news dir; Brent Bradley, chief engr. ■ Rates: \$15; 14; 15; 12.

### Kennewick

**KALE(AM)**—Licensed to Richland. See Richland-Pasco-Kennewick.

**KHWK(FM)**—Licensed to Richland. See Richland-Pasco-Kennewick.

**KIOK(FM)**—Licensed to Richland. See Richland-Pasco-Kennewick.

**\*KOLU(FM)**—Licensed to Pasco. See Richland-Pasco-Kennewick.

**KONA-AM-FM**—Licensed to Kennewick. See Richland-Pasco-Kennewick.

**KORD(AM)**—Licensed to Pasco. See Richland-Pasco-Kennewick.

**KOTY(AM)**—Licensed to Kennewick. See Richland-Pasco-Kennewick.

**KZZK-FM**—Licensed to Richland. See Richland-Pasco-Kennewick.

### Kirkland

**KGAA(AM)**—1964: 1460 khz; 5 kw-D, 2.5 kw-N, DA-2. Box 682 (98033). (206) 827-8787. Community Kirkland Broadcasting Corp. (acq 2-1-79). Group owner: Community Pacific Bcstg. Net: MBS. Format: C&W. ■ David J. Benjamin, chmn; Charles W. Banta, pres; J. Andy Thompson, gen mgr & chief engr; Charlye Parker, prog dir; Alex Raye, mus dir; Bill Swartz, news dir. ■ Rates: \$24; 22; 24; 22.

**KYYX(FM)**—See Seattle.

### Lacey

**KITN(AM)**—See Olympia

### Lakewood

**KLAY(AM)**—Licensed to Lakewood. See Tacoma.

### Longview

**KBAM(AM)**—Aug 15, 1955: 1270 khz; 5 kw-D. Box 96 (98632). (206) 423-1210. Armak Bcstrs Inc. (acq 4-1-65). Net: APR, CBS. Rep: Market 4; S/R. Format: C&W. ■ Arne G. Peterson, pres & gen mgr; Howard (Terry) Kynaston, coml mgr; David Wasser, news dir; Danny Houle, prog dir; Harold L. Mahne III, chief engr. ■ Rates: \$9; 8; 7.50; —.

**KEDO(AM)**—May 1938: 1400 khz; 1 kw-D, 250 w-N. Box 779 (98632). (206) 425-1500. KEEDOH Inc. (acq 7-1-70). Group owner: Sterling Recreation Org., Bcst Div. Net: ABC/I. Rep: Lotus; Tacher. Format: MOR. Spec progs: Pub affairs 2 hrs wkly. ■ F. A. Danz, pres; Ozzie Knudson, gen mgr; Greg Allen, prog & mus dir; Jim Wilson, coml & prom mgr; Nadine Ostroski, news dir; Steve Bard, chief engr. ■ Rates: \$10.45; 9.10; 10.45; 9.10.

**KLYK(FM)**—Co-owned with KEDO(AM). July 7, 1968: 105.5 mhz; 3 kw. Ant minus 21 ft. Stereo. (206) 423-6482. Prog sep from AM. Net: ABC/FM. Format: Top-40. Spec progs: Pub affairs 2 hrs wkly. ■ Rates: \$7.50; 7.50; 9.50; 9.50.

**KLOG(AM)**—See Kelso.

**KLYK(FM)**—See listing following KEDO(AM).

### Lynden

**KLYN(FM)**—Nov 8, 1960: 106.5 mhz; 100 kw. Ant 450 ft. Stereo. 1843 Front St. (98264). (206) 354-4963. Crista Ministries Inc. (group owner: acq 7-80). Net: APR. Format: Contemp Christian. Spec prog: Farm 9 hrs wkly. ■ Jack Kandel, gen mgr; Chuck Lee, coml mgr; Marvin Mickley, prog dir. ■ Rates: \$18;

18; 18; 18.

### Mercer Island

**\*KMIH(FM)**—February 1970: 90.1 mhz; 10 w. Ant 63 ft. 9100 S.E. 42d (98040). Mercer Island School District No. 400. Format: Div.

### Moses Lake

## KTRM

Beautiful Music

Stereo 95.9

Read Broadcasting

**KSEM(AM)**—November 1947: 1470 khz; 5 kw-D, 1 kw-N, DA-2. Drawer S (98837). (509) 765-3441. KSEM Inc. Net: ABC/I. Rep: Savalli-Schutz, Blair NW. Format: Adult contemp. Spec progs: Farm 10 hrs, Sp 4 hrs wkly. ■ Jessica L. Longston, pres; Jeannie Lucke, gen mgr; Dennis L. Soapes, prog dir; Chris Knight, mus dir; Todd Liew, prom mgr; Bruce Edwards, news dir; Chick Bobbitt, chief engr. ■ Rates: \$8.80; 7.20; 8.80; 5.40.

**KSEM-FM**—Oct 1, 1980: 99.3 mhz; 3 kw. Ant 275 ft. Dups AM 90%.

**KWIQ(AM)**—Feb 20, 1956: 1260 khz; 1 kw-D. Box 999 (98837). (509) 765-1761. KWIQ Radio Inc. (acq 4-27-61). Net: MBS. Rep: PRO Radio, Tacher. Format: C&W. Spec progs: Sp 1 hr, farm 12 hrs wkly. ■ W.E. Lawrence, pres & gen mgr; Ben Graffis, coml mgr; Roger Nelson, prog dir; Jacob Lewis, news dir; Dale Bobbitt, chief engr. ■ Rates: \$7.50; 7.50; 7.50; —.

**KWIQ-FM**—May 22, 1968: 100.3 mhz; 27.4 kw. Ant 210 ft. (CP: 100 kw). Stereo. Dups AM 100%.

## KTRQ

Beautiful Music at 810  
Old Time Radio

Read Broadcasting System

### Mountlake Terrace

**KKNW(AM)**—Sept 22, 1968: 1510 khz; 250 w-D, DA. Box C-1510, Lynnwood (98036). (206) 771-2343. Radio Northwest Bcstg Co. Net: APR. Format: Personality adult contemp. Spec prog: Contemp gospel 4 hrs wkly. ■ Burt Ketcham, pres & gen mgr; Ruth Crane, coml mgr; Paul Wilson, prog dir; Skip Piper, prom mgr; Rob Walker, chief engr.

### Mount Vernon

**KAPS(AM)**—March 17, 1963: 1470 khz; 500 w-D, DA. Box 70 (98273). (206) 424-7676. Valley Bcstrs Inc. (acq 3-15-78). Net: ABC/E. Rep: Radio Time Sls. Format: C&W. ■ Jim Keane, pres; Ron Cowell, chief engr. ■ Rates: \$10; 9; 10; 9.

**KBRC(AM)**—Dec 11, 1946: 1430 khz; 5 kw-D, 1 kw-N, DA-N. Box 250 (98273). (206) 424-4278. W. D. Communications. (acq 1-1-76). Net: UPL. Rep: Cooke; Moore. Format: MOR. Spec prog: Scandinavian 1 hr wkly. ■ Don Wick, gen mgr; Steve Morgan, prog dir; Mark Leader, mus dir; John King, news dir; Bill Major, chief engr. ■ Rates: \$12.70; 9.70; 12.70; 9.70.

**\*KSVR(FM)**—May 4, 1973: 90.1 mhz; 18 w. Ant 75 ft. 2405 College Way (98273). (206) 428-1198. Skagit Valley College. Format: Prog. ■ Duke A. Hayduk, stn advisor; Lisa Hargrove, stn mgr.

### Newport

**\*KUBS(FM)**—Sept 10, 1973: 91.5 mhz; 10 w. Ant 80



ft. (CP: 150 w. Ant minus 580 ft.). Box 68 (99156). (509) 447-4931. KUBS FM Corp. Format: MOR, prog. ■ Warren M. Lake, gen mgr; Roy Clark Jr., chief engr.

## Olympia

**\*KAOS(FM)**—Jan 1, 1973: 89.3 mhz; 1.8 kw. Ant minus 19 ft. Cab 305 (98505). (206) 866-5267. Evergreen State College. Format: Div. Spec progs: Span 4 hrs, Vietnamese 1 hr, womens prog, 2 hrs wkly. ■ Michael Huntsberger, gen mgr & prog dir; Al Saari, chief engr.

**KGY(AM)**—April 15, 1922: 1240 khz; 1 kw-D, 250 w-N. DA-1. Box 1249 (98507). (206) 943-1240. KGY Inc. (acq 1-15-39). Net: APR. Rep: Market 4, Moore. Format: MOR. ■ Theresa Olsen, pres; Herb Anderson, gen mgr; Darrell Wray, coml mgr; Richard Pust, prog dir; Bob MacLeod, news dir; Tom Trotzer, chief engr. ■ Rates: \$26; 20; 25; 14.

**KQEU(AM)**—October 1956: 920 khz; 1 kw-D, 500 w-N. Box 48 (98507). (206) 491-9200. Natl. Communications (acq 9-23-81). Net: ABC, MBS. Reps: Masla, Tacher. Format: Div. adult.

## Omak

**KOMW(AM)**—Sept 30, 1947: 680 khz; 5 kw-D. Box 151 (98841). (509) 826-0100. Okanogan Valley Bcstg Inc. (acq 11-30-81). Net: APR. Rep: Masla, Tacher. Format: MOR. Spec progs: Class 7 hrs, farm 1 hr wkly. ■ Charles F. King, pres; Kimberley Harriman, coml mgr; Mike Nichols, gen mgr & prog dir; John Lewis, mus dir; Dan Powers, news dir; Jerry Robinson, chief engr. ■ Rates: \$10; 10; 10; —.

**KOMW-FM**—April 10, 1978: 92.7 mhz; 3 kw. Ant minus 836 ft. Prog sep from AM. Stereo. Net: ABC/I. Format: Country. Spec progs: Farm 1 hr, jazz 1 hr wkly.

## Opportunity

**KGGR(AM)**—November 1955: 630 khz; 1 kw-D. Box 14029, Spokane (99214). (509) 924-2400. Alpha Radio Inc. (acq 11-81). Net: ABC/C. Rep: PRO, Tacher. Format: C&W. ■ Donald G. Munson, pres; Monty Muse, coml mgr; Peter D. Hicks, prog dir; Kent Allen Hembd, news dir; Bruce Morse, chief engr. ■ Rates: \$9.50; 8.50; 9.50; 8.50.

**KKPL(FM)**—Co-owned with KGGR(AM). April 1, 1961: 96.1 mhz; 56 kw. Ant 2380 ft. Prog sep from AM. Stereo.

## Othello

**KRSC(AM)**—Sept 1, 1957: 1400 khz; 1 kw-D, 250 w-N, DA-1. Box 566 (99344). (509) 488-2791. Basin Bcstg Corp. (acq 1-1-68). Net: ABC/C. Rep: S.R. Reps. Format: MOR, C&W. Spec progs: Sp 6 hrs, farm 2 hrs wkly. ■ R. Dan Leary, pres; Linda Capps, gen & coml mgr; Ralph Solberg, prog & news dir; Dale Bechtholdt, mus dir; Pamela Neace, prom mgr; Don Lockwood, chief engr. ■ Rates: \$7.25; 7.25; 7.25; 7.25.

## Pasco

**KALE(AM)**—Licensed to Richland. See Richland-Pasco-Kennewick.

**KHWK(FM)**—Licensed to Richland. See Richland-Pasco-Kennewick.

**KICK(FM)**—Licensed to Richland. See Richland-Pasco-Kennewick.

**\*KOLU(FM)**—Licensed to Pasco. See Richland-Pasco-Kennewick.

**KONA-AM-FM**—Licensed to Kennewick. See Richland-Pasco-Kennewick.

**KORD(AM)**—Licensed to Pasco. See Richland-Pasco-Kennewick.

**KOTY(AM)**—Licensed to Kennewick. See Richland-Pasco-Kennewick.

**KZZK-FM**—Licensed to Richland. See Richland-Pasco-Kennewick.

## Port Angeles

**KAPY(AM)**—June 16, 1961: 1290 khz; 1 kw-D, DA-D. Box 1290 (98362). (206) 452-9228. Strait Corp. (acq 10-16-78). Net: UPI. Rep: Radio Time Sls Internatl; Moore. Format: Country crossover. ■ Tom

Newcomb, pres, gen & coml mgr; mus dir, chief engr; Tom Adams, prog & prom mgr; Dennis Bragg, news dir. ■ Rates: \$7; 5.50; 7; 5.50.

**KONP(AM)**—1945: 1450 khz; 250 w. Box 1450 (98362). (206) 457-1450. Radio Pacific Inc. Net: MBS. Rep: Tacher. Format: Adult contemp. ■ George Buck, gen mgr; James MacDonald, stn mgr.

## Prosser

**KACA(FM)**—Sept 6, 1962: 101.7 mhz; 3 kw. Ant minus 260 ft. Stereo. 1227 Hillcrest Dr. (99350). (509) 786-1017. Cormac C. Thompson. Net: MBS. Format: Btfl mus. Spec progs: Class 8 hrs wkly. ■ Cormac C. Thompson Sr, pres, gen mgr & chief engr; Cormac C. Thompson Jr, VP, stn mgr, prog & news dir; Inez Thompson, coml & prom mgr. ■ Rates: \$6; 6; 6; 6.

**KARY(AM)**—Dec 14, 1956: 1310 khz; 5 kw-D. Box 1310 (99350). (509) 786-1310. Prosser-Grandview Bcstrs Inc. (acq 9-24-64). Rep: Devney; Broadcast NW. Format: C&W. Spec prog: Sp 6-12 hrs wkly. ■ Sidney Roach, pres, gen, coml mgr & chief engr; Sherry Roach, prom mgr & mus dir; Karl Wyokoff, sls mgr.

## Pullman

**KNOI(AM)**—1938: 1150 khz; 1 kw-D. Box 1 (99163). (509) 332-6551. Radio Palouse (acq 12-74). Net: CBS. Rep: Masla/Young; Moore, Hix. Format: Adult contemp, news, info. Spec prog: Farm 3 hrs wkly. ■ Bill Weed, gen mgr; Rod Schwartz, coml mgr; Chick Bobbitt, chief engr. ■ Rates: \$10.70; 9.50; 10.70; 9.50.

**KQQQ(FM)**—Co-owned with KNOI(AM). Fall 1967: 104.9 mhz; 3 kw. Ant 275 ft. Stereo. Prog sep from AM. Format: Adult contemp. ■ Bobby Mitchell, prog dir; Rod Schwartz, coml mgr; J.P. Huddleston, news dir; E. Armstrong, chief engr. ■ Rates: \$9.50; 10.70; 10.70; 10.70.

**\*KWSU(AM)**—June 1922: 1250 khz; 5 kw-U, S-KFFX night. (99164). (509) 335-6626. Washington State U. Net: NPR. Format: News, class. Spec prog: Jazz 10 hrs wkly. ■ Dennis Haarsager, gen mgr; Frank Roberts, prog dir; Barbara Hanford, prom mgr; Donald Gay, mus dir; Vicki Kok, news dir; Ken Julian, chief engr. ■ \*KWSU-TV affil.

**\*KZUU(FM)**—Sept 21, 1979: 90.7 mhz; 16 w. Ant 105 ft. Wash State U., Compton Union Bldg. (99164). (509) 335-2208. Wash. State U. Format: Div. ■ Marvin E. Stahlhut, gen mgr; Scott McClure, prog dir; Linda Kulich, prom mgr; Robert Casserud, mus dir; Thomas Hennigan, news dir; Phillip Ricker, chief engr.

## Puyallup

**KJUN(AM)**—Dec 1, 1951: 1450 khz; 1 kw-D, 250 w-N. 1520 E. Main (98371). (206) 848-5588. Monroe Enterprises Inc. (acq 12-17-81). Net: RKO. Rep: Tacher. Format: C&W. Spec progs: Ger 1 hr, farm 1 hr wkly. ■ Wes Monroe, pres; Mike Fontaine, gen & coml mgr; M. McCoy, prog dir; Wade Fisher, mus dir; Arnie Skogg, chief engr. ■ Rates: \$12.50; 10.50; 10.50; 7.50.

## Quincy

**KWNC(AM)**—Sept 10, 1957: 1370 khz; 1 kw-D. Box 607 (98848). (509) 787-4461. Quincy Communications (acq 5-10-67). Net: MBS. Format: MOR. Spec prog: Farm 2 hrs wkly. ■ H. Randall Brooks, gen mgr prog & mus dir; Don Lockwood, chief engr; Dave Molter, coml mgr & news dir. ■ Rates: \$3.40; 3.40; 3.40; —.

## Raymond

**KAPA(AM)**—June 1950: 1340 khz; 1 kw-D, 250 w-N, SH. 2065 Ocean Ave. (98577). (206) 875-5551. Willapa Bcstg. Net: CBS. Rep: Art Moore. Format: MOR. ■ Dave Brower, gen mgr; Jeff Maple, mus dir; Del Beach, news dir; Harold Nugent, chief engr. ■ Rates: \$7.50; 7.50; 7.50; —.

## Renton

**KSCR(AM)**—Feb 2, 1982: 1420 khz; 500 w-D, DA. 249 S.W. 41st St. (98055). (206) 251-5151. South County Radio. Net: APR. Rep: Tacher. Format: C&W. ■ Dale A. Owens, gen mgr; Don Hoffman, asst mgr; Gary Nickelsen, prog dir; Kathy Vandenberg, coml mgr; Edith Owens, bus mgr; Robert Cambell, prom mgr; Phil Merz, news dir. ■ Rates: \$8.50; 8.50; 8.50; —.

## Washington Radio

### Richland-Pasco-Kennewick

# KTRW

Beautiful Music  
Old Time Radio

On Cable FM 101.1

Read Broadcasting System

**KALE(AM)**—(Richland) April 1, 1950: 960 khz; 5 kw-D, 1 kw-N. DA-N. Box K Tri-Cities (99302). (509) 586-2151. KALE Inc. (acq 7-1-70). Group owner: Sterling Recreation. Net: NBC. Rep: Roslin, Tacher. Format: Adult contemp. ■ Fred A. Danz, pres; Ozzie Knudson, gen mgr; Herb Brendamour, natl sls mgr; Bob Taylor, opns mgr; Bud Redfearn, local sls mgr; Dennis Harmon, news dir; Bill Glenn, chief engr. ■ Rates: \$15; 14; 15; 13.

**KIOK(FM)**—(Richland) Co-owned with KALE(AM). Oct 3, 1978: 94.9 mhz; 100 kw. Ant 1250 ft. Box 2798 (99302). (509) 586-0459. Format: Top-40. ■ Michael Russell, prog dir; Charlie Rivers, mus dir. ■ Rates same as AM.

**\*KFAE-FM**—(Richland) July 1982: 89.1 mhz; 100 kw. Ant 1148 ft. Stereo. Murrow Communications Center, Washington State University, Pullman (99164). (509) 335-6626. Washington State Univ. Net: NPR. Format: Class. Spec prog: Jazz 12 hrs wkly. ■ Dennis L. Haarsager, gen mgr; Frank Roberts, dir radio activities; Shirley Widrig, dev dir; Don Gay, mus dir; Barbara Hanford, prom mgr; Vicki Kok, news dir; Ken Julian, chief engr.

**KHWK(FM)**—Listing follows KOTY(AM).

**KIOK(FM)**—Listing follows KALE(AM).

**\*KOLU(FM)**—(Pasco) Sep 1, 1971: 90.1 mhz; 3.99 kw. Ant 93 ft. Stereo. 4921 W. Wernett (99301). (509) 547-2021. Riverview Baptist Christian Schools. Format: Rel. ■ Dr. Dallas Dobson, gen mgr; Kent Gunnison, prog dir & chief engr.

**KONA(AM)**—(Kennewick) Jan 1948: 610 khz; 5 kw-U, DA-2. Box 2623 Tri-Cities (99302). (509) 547-1618. Tri-Cities Communications Inc. (acq 1-16-78). Net: ABC/I. Rep: Torbet, Moore. Format: MOR. ■ Dean W. Mitchell, gen mgr; Mike Berriochoa, news dir.

**KONA-FM**—(Kennewick) Aug 1, 1969: 105.3 mhz; 100 kw. Ant 1180 ft. Stereo. Prog sep from AM. Net: CBS. Format: Btfl music.

**KORD(AM)**—(Pasco) July 28, 1956: 910 khz; 1 kw-D. Box 2485, Pasco (99302). (509) 547-9791. 4-K Radio (group owner, acq 12-1-82). Net: ABC/D. Rep: Christal, S/R. Format: Mod country. Spec prog: Farm 2 hrs wkly. ■ Jeff Ripley, opns mgr & chief engr; Brett Stevenson, sls mgr; Dan Springfield, prog dir; Randy Chambers, mus dir; Kass McCormick, news dir. ■ Rates: \$7; 6; 7; 5.

**KZZK-FM**—(Richland) Co-owned with KORD(AM). Oct 15, 1965: 102.7 mhz; 100 kw. Ant 1,130 ft. Stereo. Prog sep from AM. Format: Adult contemp. Spec progs: Farm 2 hrs, jazz 6 hrs wkly. ■ Rates: \$11; 9; 11; 8.

*Hogan - Feldmann, Inc.*  
MEDIA BROKERS • CONSULTANTS  
16255 Ventura Boulevard, Suite 219  
Encino, California 91436  
Area Code 213 986-3201

## Washington Radio

**KOTY(AM)**—(Kennewick) August 1945: 1340 khz; 1 kw-D, 250 w-N, Box 6127, Kennewick (99336). (509) 586-4165. KUTI Communicators Inc. (acq 4-73). Net: ABC/E. Rep: PRO Radio, Blair. Format: C&W. Spec progs: Farm 1 hr, Span 1 hr wkly. ■ Don Heinen, pres; Gary R. McCollum, gen mgr; Geoff Harvey, prog dir; Mason Dixon, mus dir; Dennis Shannon, news dir; Jim Dyson, chief engr. ■ Rates: \$12.50; 10; 12.50; 8.50.

**KHWK(FM)**—(Richland) Co-owned with KOTY(AM). June 10, 1977: 106.5 mhz; 25 kw. Ant minus 44 ft. Stereo. Prog sep from AM. (509) 586-41-5. Net: ABC/FM. Format: Contemp, C&W. ■ Rates: \$9; 7.50; 9; 6.50.

**KZZK-FM**—Listing follows KORD(AM).

### Seattle

**BPWEST**

Radio/TV Brokers specializing in  
Western Properties.

Seattle: (206) 283-2656

Bill Simpson & Craig Simpson

San Francisco: (415) 441-3377

Chester Coleman

Southwest: (619) 728-8018

Charles R. Kinney

**BROADCAST PROPERTIES WEST, Inc.**

221 First Avenue West/Seattle, WA 98119

**KBIQ(FM)**—See Edmonds.

**KBLE(AM)**—1948: 1050 khz; 5 kw-D, 114 Lakeside Ave. (98122). (206) 324-2000. Radio KBLE-AM Inc. Group owner: Ostrander-Wilson. Format: Rel. ■ George A. Wilson, pres; George W. Boucher, gen mgr; Ann Smith, prog dir; Terry Denbrook, chief operator. ■ Rates: \$18; 18; 18; 18.

**\*KCMU(FM)**—1972: 90.5 mhz; 182 w. Ant 176 ft. 304 Communications Bldg/DS-55, University of Washington (98195). (206) 543-4631. Univ. of Washington Bd of Regents. Format: Prog. ■ Jon Kertzer, stn mgr; Tony Denbrook, chief engr.

**KEZX(FM)**—May 1958: 98.9 mhz; 100 kw. Ant 1110 ft. Stereo. 3826 Woodland Park Ave. N. (98103). (206) 633-5590. Roy H. Park Bcstg of Washington. (acq 1977). Group owner: Park Bcstg. Net: ABC/E. Rep: Hillier, Newmark & Wechsler. Format: Soft contemp. ■ Roy H. Park, pres; David L. Littrell, gen mgr; Caroline Miller, coml mgr; Peyton Mays, prog dir; Leilani McCoy, prom mgr; Pam Fuller, news dir; Dwight Small, chief engr. ■ Rates: \$42; 42; 45; 35.

### KING

All News All The Time

**KING(AM)**—1927: 1090 khz; 50 kw-U, DA-2. 333 Dexter Ave. N. (98109). (206) 343-3000. TWX (910) 444-2010. King Bcstg Co. (group owner; acq 5-27). Net: NBC. Rep: Blair. Format: All news. ■ Jim Kime, VP; Edith N. Hilliard, gen mgr; John Erickson, prog & news dir; Kathi Dahlem, prom mgr; Doug Smith, chief engr.

**KING-FM**—1947: 98.1 mhz; 100 kw. Ant 700 ft. Prog sep from AM. Stereo. (206) 343-3981. Rep: Blair, Concert Music Net. Format: Class. ■ Tim Davidson, gen mgr; Jane Wallace, sls mgr; Peter Newman, opns mgr; Dick Bailey, prog dir. ■ KING-TV affil.

**KIRO(AM)**—1927: 710 khz; 50 kw-U, DA-N. 3d & Broad Sts. (98121). (206) 624-7077. TWX 910-444-1350. KIRO Inc. Group owner: Bonneville International Corp. Net: CBS. Rep: Torbet Radio. Format: News, sports, talk. ■ Kenneth L. Hatch, pres; Joseph K. Abel, VP & gen mgr; Bill Jensen, loc sls mgr; Vic Bremer, prog & news dir; Sonja Riveland, prom mgr; Dave L. Hubert, chief engr.

**KSEA(FM)**—Co-owned with KIRO(AM). 1946: 100.7 mhz; 100 kw. Ant 730 ft. Stereo. (206) 382-5732. Prog sep from AM. Format: Easy listen, MOR. ■ William Knudsen, VP & gen mgr; Terry Rose, opns mgr; Bob Powers, sls mgr; Dave Iverson, prom mgr; JoAnne

Blake, news dir; Buzz Anderson, chief engr. ■ Rates: \$70; 75; 70; 40. ■ KIRO-TV affil.

**KISW(FM)**—1950: 99.9 mhz; 100 kw. Ant 1,150 ft. Stereo. Box 21449 (98111). (206) 285-7625. Kaye-Smith Enterprises. (acq 1968). Format: AOR. ■ Steve West, gen mgr; John Sanduig, sls mgr; Beau Phillips, prog dir; Steve Slayton, mus dir; Jim Carey, prom mgr; Craig Siegenthaler, chief engr.

**KIXI(AM)**—1947: 880 khz; 50 kw-D, 1 kw-N, DA-1. 113 Dexter Ave. N. (98109). (206) 421-5494. KIXI Inc. (acq 1959). Net: APR. Rep: Christal, Tacher. Format: Old. ■ Wally N. Nelskog, pres & CEO; Dean L. Smith, gen mgr; Mary Ann White, coml mgr; Jim Willis, mus dir; Dave Langley, news dir; Gerry Greenfield, chief engr. ■ Rates: \$85; 65; 70; 55.

**KIXI-FM**—May 25, 1960: 95.7 mhz; 100 kw. Ant 1150 ft. Stereo. Sep from AM. Format: MOR. ■ Dean Smith, gen mgr; Bill Norton, prog dir. ■ Rates same as AM.

**KJET(AM)**—Sept 10, 1956: 1590 khz; 5 kw-U, DA-N. 1426 5th Ave. (98101). (206) 223-3900. Sterling Recreation Org. Co. (acq 8-29-75). Net: NBC. Rep: CBS-FM, Tacher. Format: Mod rock. ■ Fredric A. Danz, pres; Gale Johnson, gen mgr; Susan Lake, sls mgr; Steve Larson, opns dir; Cathy Keller, prom mgr; Greg McClure, news dir; Marty Hadfield, chief engr.

**KZOK(FM)**—Co-owned with KJET(AM). December 1964: 102.5 mhz; 100 kw. Ant 1170 ft. Stereo. Net: NBC. Prog separate from AM. Format: AOR. ■ Jim Robinson, prog dir.

**KJR(AM)**—1921: 950 khz; 5 kw-U, DA-N. 2600 26th St. S.W. (98106). (206) 937-5100. Metromedia Inc. (group owner, acq 1980). Net: ABC/D. Rep: McGavren-Guild. Format: Contemp, personality. ■ George Duncan, pres; Rich Robertson, gen mgr; Ben Hill, prog dir; Norm Gregory, mus dir; Pat Deneen, prom mgr; B.R. Bradbury, news dir; Cliff Foote, chief engr. ■ Rates: \$110; 75; 100; 45.

**KKFX(AM)**—Aug 20, 1920: 1250 khz; 5 kw-U, DA-N. 1305 Third Ave. (98101). (206) 624-9650. North Star Bcstrs Inc. (acq 5-15-81). Net: UPI. Rep: Lotus. Format: Contemp. ■ Lloyd A. Edwards, pres; John L. Hawkins, VP & gen mgr; Steve Goetz, gen sls mgr; Steve Mitchell, VP & prog dir; Jeanne Banfield, bus mgr; Steve Walker, chief engr. ■ Rates: \$45; 40; 45; 40.

**KMPS(AM)**—1922: 1300 khz; 5 kw-U, DA-N. Box 24888 (98124). (206) 622-2312. Affiliated Bcstg Inc. (acq 12-1-78). Net: APR. Rep: Eastman; S/R. Format: C&W. ■ Jay Q. Berkson, pres; James B. McGovern, VP & gen mgr; Rob Hasson, gen sls mgr; Ron Norwood, prog dir; George Garrett, news dir; Jim Eberhart, chief engr. ■ Rates: \$100; 86; 80; 80.

**KMPS-FM**—July 8, 1961: 94.1 mhz; 100 kw. Ant 1170 ft. Stereo. Dups AM 25%.

**\*KNHC(FM)**—Jan 25, 1971: 89.5 mhz; 3 kw. Ant 322 ft. Stereo. 10750 30th Ave. N.E. (98125). (206) 587-6361. Seattle Public Schools. Format: Black, jazz. ■ Dr. Donald Steele, pres; Lawrence E. Adams, gen mgr; mus dir & chief engr; Gregg Neilson, prog dir; Judy Bomengen, news & prom dir.

**KOMO(AM)**—1926: 1000 khz; 50 kw-U, DA-N. 100 4th Ave. North (98199). (206) 223-4091. Fisher Bcstg Inc. (group owner). Net: ABC/I. Rep: Katz. Format: MOR. ■ W.W. Warren, chm; John Behnke, pres & CEO; Bob Adkins, stn mgr; Shirley Thom, gnl sls mgr; Ken Kohl, prog mgr; Lee Somerstein, news dir; Bob Plummer, chief engr. ■ KOMO-TV affil. ■ Rates: \$101; 52; 62; 35.

**KPLZ(FM)**—Listing follows KVI(AM).

**KQIN(AM)**—See Burien.

**\*KRAB(FM)**—Dec 13, 1962: 107.7 mhz; 63 kw (H); 27 kw (V). Ant 1200 ft. Stereo. 2212 S. Jackson (98144). (206) 325-5110. Jack Straw Memorial Foundation (acq 4-15-64). Format: Div, jazz. Spec progs: Black 2 hrs, class 20 hrs, Sp 7.5 hrs, Chinese 1.5 hrs, native american 1.5 hrs, women's 4 hrs, folk 12 hrs wkly. ■ Gary Margason, gen mgr; Bob West, prog dir; Judith Walcutt, dev dir; Asaph Isreal, chief engr.

**KSEA(FM)**—Listing follows KIRO(AM).

**KSPL(AM)**—1926: 1150 khz; 5 kw-U, DA-N. 2939 Fourth Ave. South (98134). (206) 623-2480. Obie Bcstg Corp. (acq 1-4-80). Net: APR. Rep: Roslin. Format: Adult standards. Spec progs: Rel & community

affairs 3 hrs wkly. ■ Jim Torrey, pres; Marty Loughman, gen mgr; Steve Nicolet, prog & mus dir; Bill Taylor, news dir; John Price, chief engr. ■ Rates: \$25; 20; 25; 20.

**KUBE(FM)**—May 6, 1964: 93.3 mhz; 100 kw. Ant 1070 ft. Stereo. 110 Lakeside Ave. (98122). (206) 322-1622. First Media of Washington (group owner; acq 3-1-81). Format: Top-40. ■ Glenn Potter, pres; Michael O'Shea, gen mgr; Bob Case, coml mgr; Charlie Brown, prog dir; Tom Huttyler, mus dir; Ty L. Flint, news dir; Garnet Darkiotes, chief engr.

**\*KUOW(FM)**—Jan 16, 1952: 94.9 mhz; 86 kw. Ant 730 ft. Stereo. 325 Communications Bldg., U. of Washington (98195). (206) 543-2710. U. of Washington. Net: NPR. Format: Fine arts/info. Spec prog: Span 4 hrs wkly. ■ F. Kim Hodgson, gen mgr; Cliff Sanderlin, dev dir; Neil Burmester, mus dir; Juris Jansons, news dir; Terry Denbrook, chief engr.

**KVI(AM)**—1929: 570 khz; 5 kw-U. Tower Bldg, 7th Ave & Olive Way (98101). (206) 223-5700. TWX 910-444-2185. Golden West Bcstrs Inc. (group owner; acq 7-1-59). Net: MBS, RKO II. Rep: Major Market Radio. Format: Personality/info. ■ J. Shannon Sweatte, VP & gen mgr; John Hendricks, sls mgr; Jay Johnson, prog dir; Jack Spencer, news dir; Lauchy McMillan, chief engr. ■ Rates: \$81; 66; 73; 52.

**KPLZ(FM)**—Co-owned with KVI(AM). Sept 1, 1959: 101.5 mhz; 100 kw. Ant 1,150 ft. Stereo. Plaza 600 Bldg, 600 Stewart St. (98101). (206) 223-5703. Net: RKO. Format: Adult contemp. ■ Jeff King, prog dir; Todd Bitts, VP & gen mgr; Lesley Okura, opns dir; Ellen Knudsen, adv & prom dir; Bill Rice, news dir; Lauchy McMillan, chief engr.

**KXA(AM)**—1925: 770 khz; 1 kw-U. 1305 Third Ave. (98101). (206) 682-2828. O'Day Bcstg of Washington. Net: UPI. Rep: Christal. Format: Old. ■ Pat O'Day, exec dir; Veri Wheeler, gen mgr; Robert Wikstrom, opns mgr; Dale Parsons, prom mgr; Dick Curtis, news dir; Donald Winget, chief engr. ■ Rates: \$40; 30; 40; 30.

**KYYX(FM)**—Co-owned with KXA(AM). 1959: 96.5 mhz; 81 kw. Ant 1220 ft. Stereo. Prog sep from AM. (acq 4-77). Format: Contemp. ■ Rates: \$50; 45; 50; 45.

**KZAM-FM**—See Bellevue.

**KZOK(FM)**—Listing follows KJET(AM).

### Shelton

**KMAS(AM)**—Sept 21, 1962: 1280 khz; 5 kw. DA-D. Box 760 (98584). (206) 426-4404. ABT Inc. Net: ABC/I. Rep: Masla/Young; S/R. Format: Top-40. ■ Bruce E. Jorgenson, pres; John L. Hendrickson, stn mgr; Mike Hudson, sls mgr; Dave Edwards, prog dir; Robert Joel, news dir; Tom Gorton, chief engr. ■ Rates: \$12; 10; 11; 10.

### Spokane

**KTRW**

Beautiful Music  
Old Time Radio

On Cox Cable FM 102.5

Read Broadcasting System

**KCKO(AM)**—March 21, 1957: 1380 khz; 5 kw-D, 2.5 kw-N. N. 2804 Argonne (99206). (509) 922-2500. Great American Radio Corp. (acq 6-1-79). Net: MBS. Rep: Howard. Format: Rel. ■ Brent Larson, pres; Bud Miller, gen mgr; Rune Goranson, chmn; Brian Harris, prog dir; Bob Wikstrom, prom mgr; Dennis Nettles, news dir; Bruce Morse, chief engr. ■ Rates: \$ 12; 12; 12; 12.

**KDRK(FM)**—Listing follows KGA(AM).

**KEZE-FM**—Listing follows KJRB(AM).

**KGA(AM)**—1926: 1510 khz; 50 kw-U, DA-N. 6228 S. Regal (99203). (509) 448-2311. Community Spokane Broadcasting (acq 4-1-81). Group owner: Community



Pacific Broadcasting. Net: ABC/I. Rep: Eastman Radio; Moore. Format: C&W. Spec prog: Farm 1 hr wkly. ■ Charles Banta, pres; Stephen E. Dean, gen mgr; Beverly Bell, coml mgr; Tom Newman, mus dir; Ross Woodward, news dir; Jim Stargell, chief engr.

**KDRK(FM)**—Co-owned with KGA(AM). 1965: 93.7 mhz; 56 kw. Ant 2380 ft. Stereo. 6228 S. Regal (99203). (509) 448-8300. Net: RKO. Rep: Eastman Radio; Moore. Format: C&W. ■ Dennis Bookey, mus dir.

**KHQ(AM)**—1922: 590 khz; 5 kw-U. South 4202 Regal (99203). (509) 448-4666. TWX 510-773-1830. KHQ Inc. (acq 3-1-46). Net: NBC. Rep: Katz. Format: MOR. ■ J. Birney Blair, pres & gen mgr; Ron Hardin, coml mgr; Charles Heaton, prog dir; Dean Mell, news dir; Ed Antosyn, chief engr. ■ Rates: \$27; 20; 23; 18.

**KHQ-FM**—May 1, 1966: 98.1 mhz; 94 kw. Ant 2,030 ft. Stereo. Prog sep from AM. Format: Contemp. ■ Charles Heaton, prog dir. ■ KHQ-TV affil. ■ Rates: \$17; 19; 21; 17.

**KICN(FM)**—Listing follows KUDY(AM).

**KJRB(AM)**—1947: 790 khz; 5 kw-U, DA-N. Box 8007 (99203). (509) 448-1000. Seattle, Kaye-Smith Enterprises. (group owner; acq 6-7-58). Rep: McGavren-Guild-PGW. Format: Contemp. ■ Lester M. Smith, pres; Rod B. Krebs, gen mgr; John Sherman, prog dir & asst mgr; Ron Carolus, news dir; Wm Gott, chief engr.

**KEZE-FM**—Co-owned with KJRB(AM). Nov 8, 1965: 105.7 mhz; 41 kw. Ant 540 ft. Stereo. 57th & Helena, Box 8256 (99203). (509) 448-8888. Kaye-Smith Enterprises (acq 6-2-79). Net: APR. Rep: McGavren-Guild; Kaye-Smith. Format: MOR, Easy listening. Spec progs: Class 3 hrs wkly. ■ Lester M. Smith, pres; Rod B. Krebs, gen mgr; John Sherman, prog dir; Tom Forsman, sis mgr; Ron Carolus, news dir; Bill Gott, chief engr.

**\*KMBI(AM)**—July 12, 1959: 1330 khz; 5 kw-D. Box 8024 (99203). (509) 448-2555. Moody Bible Institute (acq 6-7-4). Net: UPI. Format: Rel. ■ D. Gary Leonard, gen mgr; Gordon Canaday, chief engr.

**\*KMBI-FM**—April 22, 1968: 107.9 mhz; 56 kw. Ant 2,380 ft. Dups AM 30%. (acq 6-7-4).

**\*KPBX-FM**—1972: 91.1 mhz; 56 kw. Ant 2375 ft. N. 2319 Monroe St. (99205). (509) 328-5729. Spokane Public Radio Inc. Net: NPR. Format: Div, class, news, public affairs, jazz. ■ Richard Malawista, gen mgr & prog dir; Vernice Cohen, mus dir; Lisa DeAmicis, news dir; Lee Rey, chief engr.

**KREM(AM)**—1947: 970 khz; 5 kw-D, 1 kw-N, DA-N. 4103 S. Regal (99203). (509) 448-2000. King Bcstg Co. (group owner; acq 1-1-58). Net: RKO. Rep: Blair. Format: Adult contemp. Spec prog: Jazz 2 hrs wkly. ■ Ancil H. Payne, pres; Gary Taylor, gen mgr; Dave Douglas, coml mgr; Jonathan Walker, prog dir; Melissa Smith, prom mgr; Cheryl Nielson, news dir; Warren Pritchard, chief engr. ■ Rates: \$30; 26; 30; 26.

**KREM-FM**—September 1955: 92.9 mhz; 81 kw. Ant 2080 ft. Stereo. Prog sep from AM. Format: AOR. ■ coml mgr. ■ KREM-TV affil. ■ Rates same as AM.

**\*KSFC(FM)**—March 1973: 91.9 mhz; 100 w. Ant. 3410 ft. George Wright Dr. (99204). (509) 456-2995. Spokane Falls Community College. Format: Contemp. ■ Richi Shackette, gen supvr; Gary Stewart, chief engr.

**KSPO(AM)**—September 1921: 1230 khz; 1 kw-D, 250 w-N. 1406 N. Ash (99201). (509) 328-6794. World Pacific Radio (acq 10-1-81). Net: MBS, APR, UPI. Rep: Jack Mastla. Format: Talk, news. ■ Terry Swanger, gen mgr; Rob Alban, coml mgr; Pat Lynch, prog dir; Neat Gladner, news dir; Bruce Morse, chief engr. ■ Rates: \$26; 17; 21; 17.

**KUDY(AM)**—1965: 1280 khz; 5 kw-D. Box 8436 (99203). (509) 448-1280. Rainer Bcstg. (acq 1970). Net: APR. Format: Rel. ■ David M. Jack, pres; Heide Bachman, gen mgr; Ray O'Russa, prog dir; Brad Kemmer, news dir. ■ Rates: \$17; 17; 17; —.

**KICN(FM)**—Co-owned with KUDY(AM). Oct 10, 1975: 98.9 mhz; 100 kw horiz. 32 kw vert. Ant 285 ft. Format: Rel. ■ Rates same as AM.

**\*KWRS(FM)**—Sept 29, 1977: 90.3 mhz; 100 w. Ant 61 ft. Whitworth College (99251). (509) 466-3278. Associated Students of Whitworth College. Format: Div. Spec prog: Black 6 hrs. ■ Ronna Detrick, gen mgr; Ron Mahen, chief engr.

**KXLY(AM)**—October 1922: 920 khz; 5 kw-U. West

500 Boone Ave. (99201). (509) 328-6292. TWX 510-773-1852. Spokane Television Inc. (acq 3-21-62). Group owner: Morgan Murphy Stns. Net: CBS. Rep: Torbet. Format: MOR. ■ Elizabeth Schirmer, pres; Stephen R. Herling, gen mgr; Jerry Jensen, coml mgr; Ken Hopkins, prog & mus dir; Susan Levy, prom mgr; Bob Hoff, news dir; T.O. Jorgenson, chief engr. ■ Rates: \$16; 14; 15; 10.

**KXLY-FM**—1960: 99.9 mhz; 25 kw. Ant 3010 ft. Stereo. Format: Btfl mus. ■ KXLY-TV affil. ■ Rates: \$24; 25; 25; 13.

**KXXR(AM)**—Sept 1, 1962: 1440 khz; 5 kw-D (CP: change city of license to Opportunity; 550 khz; 10 kw-D, 2.5 kw-N, DA-N). W. 933 Third Ave. (99204). (509) 624-1193. Independent Bcstg Corp. (acq 7-1-69). Net: ABC/E. Rep: Roslin. Format: Contemp. Spec prog: Farm 1/2 hr wkly. ■ Edward F. Kelley, pres, gen mgr & coml mgr; Marv Patton, prog dir; Jack Parr, prom mgr; Steve Nelson, news dir; Dave Green, chief engr. ■ Rates: \$12; 11; 12; —.

## Sumner

**KFWY(AM)**—Oct 1, 1965: 1560 khz; 250 w-D. (CP: 1 kw-N, 1 kw-D). 2016-M, S. 320th, Federal Way (98003). (206) 863-1560. Southsound Communications Inc. (acq 2-1-80). Net: UPI. Format: Talk/news, big band. ■ Martin Durkan, pres; Robert J. Corcoran, gen mgr; Christopher J. Corcoran, news dir; Don Carroll, chief engr. ■ Rates: \$8; 8; 8; —.

## Sunnyside

**KREW(AM)**—Sept 1950: 1230 khz; 1 kw-D, 250 w-N. Box 149 (98944). (509) 837-2277. Bennett Bcstg Co. (acq 7-1-65). Net: CBS. Rep: Tacher. Format: MOR. Spec prog: Sp 10 hrs wkly. ■ Don G. Bennett, pres & coml mgr; Jean Runyon, prog dir; Mac Davis, chief engr. ■ Rates: \$8; 8; 8; 8.

**KREW-FM**—Aug 1, 1974: 96.7 mhz 3 kw. Ant minus 1 ft. Stereo. Dups AM 10%. Format: C&W. ■ Rates: \$4; 4; 4; 4.

## Tacoma

**KBRD(FM)**—Listing follows KTAC(AM).

**KLAY(AM)**—(Lakewood) September 1978: 1480 khz; 1 kw-D, DA-D. 10025 Lakewood Drive SW, Suite B. (206) 584-1480. Clay F. Huntington. Net: ABC/C. Rep: Keystone. Format: MOR. ■ Clay F. Huntington, pres; Clay Huntington, gen mgr; Kent Bassett, chief engr.

**KMO(AM)**—1922: 1360 khz; 5 kw-U. Box 1277 (98401). (206) 927-1360. KMO Inc. (acq 11-7-77). Net: NBC. Rep: Lotus. Format: C&W. ■ James L. Baine, pres, gen mgr, prom & prog dir; Sarah Schilling, mus dir; Win McCracken, news dir; Clay Freinwald, chief engr. ■ Rates: \$20; 18; 20; 15.

**KNBQ(FM)**—Oct 26, 1948: 97.3 mhz; 100 kw. Ant 700 ft. Box 5200 (98405). (206) 597-8700. Tribune Publishing Co. Rep: Howard. Format: Top-40. ■ Elbert H. Baker, pres; Jack Bankson, gen mgr; Chuck Woodstock, gen sis mgr; Gary Bryan, prog dir; Beau Roberts, mus dir; Chris Grim, prom mgr; Mark Pierce, news dir; Randle Sather, chief engr. ■ Rates: \$54; 49; 54; 46.

**\*KPEC-FM**—Feb 1, 1955: 90.9 mhz; 39 kw. Ant 180 ft. 4500 Steilacoom Blvd. S.W. (98499). (206) 756-8350. Clover Park School District 400. Format: Adult contemp, ed, div. ■ John L. Mangan, gen mgr & prog dir; Albert Bednarczyk, chief engr.

**\*KPLU-FM**—Nov. 1966: 88.5 mhz; 100 kw. Ant 620 ft. Stereo. Pacific Lutheran U. (98447). (206) 535-7758. Pacific Lutheran Univ Inc. Net: NPR. Format: Class, jazz. ■ Dr. Martin Neeb, gen mgr; Scott C. Williams, prog dir; Craig Hansen, class mus dir; Dave Boring, jazz mus dir; Dave Klein, news dir; David O. Christian, chief engr.

**KRPM(FM)**—May 1959: 106.1 mhz; 25 kw. Ant 700 ft. Stereo. Box 5497. (98405). (206) 627-3137. RPM Bcstg Inc. (acq 4-80) Net: APR. Rep: John Curl. Format: C&W. ■ Ray Court, pres, gen mgr & prog dir; Roger B. Nelson, news dir & prom mgr; John Levich, coml mgr; Bruce Bond, mus dir; Paul Vandegriff, chief engr. ■ Rates: \$19; 18; 19; 18.

**KTAC(AM)**—Aug 1942: 850 khz; 10 kw-D, 1 kw-N, DA-2. 2000 Tacoma Mall Off Bldg. (98409). (206) 473-0085. Entertainment Communications Inc. (group owner; acq 6-73). ABC/D. Rep: Masla. Format: Adult

## Washington Radio

contemp. ■ Joseph M. Field, pres; Harold S. Greenberg, VP & gen mgr; Peg Dempsey, sis mgr; Bruce Cannon, prog dir; Sean Carter, mus dir; Christine Grim, prom mgr; Chuck Bolland, news dir; Dan Rupe, chief engr. ■ Rates: \$56; 50; 50; 30.

**KBRD(FM)**—Co-owned with KTAC(AM) June 2, 1958: 103.7 mhz; 100 kw. Ant 1670 ft. Stereo. Sep from AM. Format: Btfl music. ■ Roger Grossman, sis mgr; Todd Shelton, prog dir; Bill Dorweiler, chief engr. ■ Rates: \$30; 40; 35; 25.

**KTNT(AM)**—Oct 14, 1948: 1400 khz; 1 kw-D, 250 w-N. Box 5200 (98405). (206) 597-8700. Positive Bcstg Inc. (acq 1-83). Net: ABC/E, Evergreen News. Rep: Howard. Format: Talk, news. Spec progs: Big Band 3 hrs wkly. ■ Jack Bankson, gen mgr; Dewey Boynton, prog dir; Stan Orchard, news dir; Dave Ratener, chief engr. ■ Rates: \$23; 20; 21; 12.

**\*KTOY(FM)**—June 1, 1949: 91.7 mhz; 38 kw. Ant 310 ft. (CP: 7.9 kw. Ant 553 ft.). Stereo. 1101 S. Yakima Ave. (98405). (206) 597-7234. Tacoma School District 10. Net: NPR. Format: Var. Spec progs: Span 16 hrs, NW Am Ind 1 hr wkly. ■ Lee D. Perkins, stn mgr & prog dir; Debbie Emond, opns dir; Lloyd Hannal, chief engr. ■ \*KTSP(TV) affil.

**\*KUPS(FM)**—March 1977: 90.1 mhz; 10 w. Stereo. 1500 N. Warner (98416). (206) 756-3277. University of Puget Sound. Format: AOR/Jazz/Info. Spec progs: Class 4 hrs wkly. ■ Robert A. Akamian, gen mgr; John L. Boots, prog dir.

## Toppenish

**KENE(AM)**—July 1954: 1490 khz; 1 kw-D, 250 w-N. Box 350 (98948). (509) 865-3900. Radio Bcstrs Inc. (acq 3-1-80). Net: APR. Rep: Simpson/Reilly. Format: C&W. Spec progs: Farm 6 hrs wkly. ■ Roger Turnbeaugh, pres; Dale Carpenter, coml mgr; James Martin, prog dir & prom mgr; Bryan Pratt, mus dir; Gary Rogers, chief engr. ■ Rates: \$9; 7.50; 9; 5.75.

**KENE-FM**—Oct 31, 1977: 92.7 mhz; 2.5 kw. Ant 35 ft. Dups AM 60%. Format: Top-40. ■ Rates: \$7; 7; 8; 5.

## Vancouver

**KAAR(AM)**—1955: 1480 khz; 1 kw-U. 6301 N.E. Hwy 99 (98665). (206) 696-1480. Patten Bcstg-KAAR Inc. (acq 10-24-79). Group owner: Patten Communications Corp. Rep: Roslin, Tacher. Format: Top-40. ■ M.P. Patten, pres; Terry Goger, gen mgr; Donna Shyduik, coml mgr; Bob Meyer, prog dir; Steve Meredith, news dir; Byron Swanson, chief engr. ■ Rates: \$20; 18; 20; 20.

**KVAN(AM)**—Aug 10, 1963: 1550 khz; 10 kw-U, DA-N. Box 4638 98662. (206) 256-9043. Inland Radio Inc. Group owner: Capps. (acq 12-1-78). APR. Rep: Moore; Tacher. Format: C&W. ■ Ron Hughes, VP gen & coml mgr; Bill Cole, opns & prom mgr; Dick Manning, news dir & chief engr. ■ Rates: \$25; 17; 21; 17.

**KKEY(AM)**—See Portland, Ore.

**KKSN(AM)**—April 1, 1980: 910 khz; 5 kw-U, DA-2. 4617 N.E. 158th St., Portland, Ore. (97230). (503) 257-9106. Fort Vancouver Bcstg Corp. Inc. (acq 8-79). Net: APR, UPI. Rep: Concert Music Bcst Sis. Format: Class, jazz. ■ Wm. Failing Jr, pres & gen mgr; Mickie Hall, sis mgr; Lawrence Holmes, prog, mus & prom dir; Les Friedman, news dir; Byron Swanson, chief engr. ■ Rates: \$50; 45; 50; 45.

## Walla Walla

# KTRW

Beautiful Music  
Old Time Radio

On Cable FM at 101.1  
Read Broadcasting System

## Washington, West Virginia Radio

**KEXI(FM)**—May 10, 1977: 93.3 mhz; 28 kw. Ant minus 130 ft. Stereo. 112 N.E. 5th Milton-Freewater, Ore. (97862). (509) 529-0704, (503) 938-6688. Com-Cast Media Inc. Net: ABC/E. Rep: PRO Radio. Blair. Format: MOR. Spec progs: Farm 4.5 hrs wkly. ■ Dennis L. Widmer, pres & gen mgr; Reed Price, asst mgr & prog dir; Lori Kutch, coml mgr; Linda Brennan, prom mgr; Wayne Bowden, chief engr. ■ Rates: \$9.18; 9.18; 9.18.

**\*KGTS(FM)**—See College Place.

**KHIT(AM)**—Dec 6, 1956: 1320 khz; 1 kw-D. Box 796 (99362). (509) 525-3190. STL Inc. (acq 10-25-78). Net: CBS. Rep: PRO Radio, Moore. Format: Mod country. Spec prog: Farm 4 hrs wkly. ■ F.M. Stevens, pres & gen mgr; Jack Comfort, stn mgr; Stan McClafferty, chief engr. ■ Rates: \$10.10; 8.50; 10.10; —.

**KSXT(FM)**—Co-owned with KHIT(AM). Aug 1977: 97.1 mhz; 50 kw. Ant 1,340 ft. (CP: 100 kw. Ant 1360 ft.). Stereo. Format: Adult contemp. ■ Rates same as AM.

**KTEL(AM)**—1946: 1490 khz; 1 kw-D, 250 w-N. Box 948 (99362). Walla Walla Bcstg Co. (acq 7-51). Net: ABC/I. Rep: Sandberg-Glenn; Simpson/Reilly. Format: C&W. ■ Jack Keating, pres, gen mgr; Terry McConn, news, prog & prom mgr; Sean McKinzie, coml mgr; Beven Roth, chief engr.

**KUJ(AM)**—1928: 1420 khz; 5 kw-U. Box 513 (99362). (509) 529-8000. Capricorn Communications Corp. (acq 4-14-76). Net: ABC/C. Rep: Howard; Tacher. Format: Div. ■ Jim Nelly, pres & prog dir, prom mgr & chief engr; Ken Brooks, gen mgr; Anthony Armstrong, coml mgr & news dir; Marlane Merry, mus dir. ■ Rates: \$21; 20; 21; 19.

**KUJ-FM**—Jan 1, 1980: 95.7 mhz; 100 kw. Ant 4,100 ft. Format: MOR.

**\*KWCW(FM)**—1971: 90.5 mhz; 10 w. Ant 116 ft. (CP: 160 w. Ant 1062 ft.). Stereo. Whitman College (99362). (509) 527-5283. The Associated Students of Whitman College Radio Committee. Net: ABC/FM. Format: Prog. Spec prog: Jazz 10 hrs wkly. ■ Jim Maxwell, gen mgr; Brian Muir, community coord; Spencer Anthony Cahill, prog dir; Janelle Koester, mus dir; Rich Beaulaurier, news dir.

### Wenatchee

# KTRW

## Beautiful Music

## Stereo FM 97.7

### Read Broadcasting System

**KPQ(AM)**—December 1929: 560 khz; 5 kw-U, DA-N. Box 159 (98801). (509) 663-5121. Westcoast Bcstg Co. (acq 9-7-77). Net: ABC/I. Rep: McGavren Guild. Format: News (day), MOR (night). Spec prog: Farm 3 hrs wkly. ■ James W. Wallace Sr., pres; Jim Wallace Jr., VP & gen mgr; Jeff Adamson, stn mgr; Fred Ross, prom mgr; Jeff Smith, news dir; Dick Shephard, chief engr. ■ Rates: \$37; 33; 27; 13.

**KPQ-FM**—December 1967: 102.1 mhz; 35 kw. Ant 2655 ft. Stereo. Prog dups AM 17%. Net: CBS. Format: Btfl mus, news. Spec progs: Farm 3 hrs. ■ Rates same as AM.

**KTRW(FM)**—See East Wenatchee.

**KUEN(AM)**—Nov 17, 1956: 900 khz; 1 kw-D. 209 Orondo (98801). (509) 663-5186. Wenatchee Wireless Works (acq 11-1-76). Net: MBS. Rep: Gillis, Moore. Format: C&W. ■ Peter Wells, pres; Bob Davies,

gen mgr; Steve Dahl, coml mgr; Peter Nolen, news dir; Will Vos, chief engr. ■ Rates: \$11.50; 11.50; 11.50; —.

**KYJR-FM**—Co-owned with KUEN(AM). May 1, 1976: 104.9 mhz; 105 w. Ant 1330 ft. Prog sep from AM. Stereo. Format: MOR. ■ Rates same as AM.

**KWWW(AM)**—1948: 1340 khz; 1 kw-D, 250 w-N. Box 638 (98801). (509) 662-7135. Sans Inc. (acq 9-1-76). Net: RKO, APR. Rep: PRO Radio; Blair NW. Top-40. ■ James W. Corcoran, pres & gen mgr; David Herald, coml mgr; Tom Cock, news dir; Rob Calhoun, chief engr. ■ Rates: \$12; 10; 12; 10.

**KYJR-FM**—Listing follows KUEN(AM).

### Yakima

**KATS(FM)**—Listing follows KIT(AM).

**KBBO(AM)**—1947: 1390 khz; 1 kw-D, 500 w-N, DA-N. Box 9188 (98909). (509) 248-1390. Yakima Bcstg Co. (acq 7-1-62). Net: UPL. Format: Relig. ■ Dick Waldbauer, pres; Pete Fretwell, gen mgr; Daryl Hanover, coml mgr; Bob Bartlett, prog dir; Arvid A. Erickson, chief engr.

**KRSE(AM)**—Co-owned with KBBO(AM). Aug 18, 1977: 98.3 mhz; 760 w. Ant 560 ft. Stereo. Prog sep from AM. Format: Btfl mus.

**\*KDNA(FM)**—Dec 19, 1979: 91.9 mhz; 18.5 kw. Ant 920 ft. Box 82 Granger (98932). (509) 854-1900. Northwest Chicano Radio Network. Net: La Gran Cadena. Format: Span. Spec progs: Pol, 1 hr, jazz 2 hrs wkly. ■ Rosa Ramon, gen mgr; Estella Del Villar, mus dir; Bernice Zuniga, news dir; Joe Hamelin, chief engr.

**KFFM(FM)**—See listing following KMWX(AM).

**KIT(AM)**—April 8, 1929: 1280 khz; 5 kw-D, 1 kw-N. 114 S. 4th St. (509) 457-8115. Goetz Enterprises Inc. (acq 6-1-65). Net: ABC/I. Rep: Katz. Format: MOR. Spec prog: Farm 3 hrs wkly. ■ Jack H. Goetz, pres & gen mgr; Ron King, sls mgr; Mike Casey, prog dir; Dave Hansen, mus dir; Al Bell, news dir; Robert Maxwell, chief engr. ■ Rates: \$21; 16.50; 16.50; 5.25.

**KATS(FM)**—Co-owned with KIT(AM). Dec 15, 1968: 94.5 mhz; 75 kw. Ant 910 ft. Stereo. Prog sep from AM. Net: ABC/FM. Format: AOR. Spec prog: Farm 12 hrs wkly. Jack H. Goetz, pres & gen mgr; Mike Goetz, prog & mus dir; Al Bell, news dir; Bob Maxwell, chief engr. ■ Rates: \$12; 9.75; 10.75; 4.90.

**KMWX(AM)**—Oct 19, 1944: 1460 khz; 5 kw-U, DA-N. Box 1460. (98907). (509) 248-1460. Northwest Bcstg Co. (acq 1-16-78). Net: NBC. Rep: Torbet, Art Moore. Format: Adult contemp. ■ Monte O. DeVon, pres & gen mgr; Art Fulton, asst mgr & prog dir; Gary Myhre, sls mgr; Frank Taylor, mus dir; Mel Burrill, chief engr.

**KFFM(FM)**—Co-owned with KMWX(AM). September 1970: 107.3 mhz; 100 kw. Ant 904 ft. Stereo. Progs sep from AM. Net: NBC's The Source. Format: Contemp, rock.

**KRSE(FM)**—Listing follows KBBO(AM).

**KUTI(AM)**—1955: 980 khz; 5 kw-D. Box 2309 (98907). (509) 248-2900. KUTI Communicators Inc. (Group owner: acq 9-65). Net: ABC/E. Rep: PRO Radio; Blair. Format: C&W. ■ Don Heinen, pres; Norman Anglin, gen mgr; Bo Walker, prog dir; Terry Allen, news dir; Dave Ratener, chief engr. ■ Rates: \$15; 11; 15; 11.

**KXDD(FM)**—Co-owned with KUTI(AM). July 1, 1971: 104.1 mhz; 61 kw. Ant 840 ft. Stereo. (509) 248-3110. Prog sep from AM. (acq 6-74). Format: Btfl mus. ■ Rates: \$8.50; 11; 11; 8.50.

**KVGM(AM)**—Oct 17, 1962: 930 khz; 1 kw-D. Box 1194 (98907). (509) 248-4643. Mac-Audio Arts Inc. (acq 3-1-79). Net: MBS. Rep: Sandberg-Glenn. Format: MOR. Spec progs: Farm 10 hrs wkly. ■ J. Grant McDaniel, pres & gen mgr; Meg Wright, news dir; H. Ben Murphy, chief engr. ■ Rates: \$9.30; 7.75; 9.30. —.

**KXDD(FM)**—Listing follows KUTI(AM).

**\*KYSC(FM)**—September 1980: 88.5 mhz; 3 kw. Ant minus 254 ft. 1116 South 15th Ave. (98902). (509) 575-3333. Yakima School District No. 7. Format: Div, Top-40. ■ Bob McLaughlin, pres; Rob Winters, gen mgr & prog dir; Gary Rogers, chief engr.

## West Virginia

### Beckley

**WBKW(FM)**—Listing follows WJLS(AM).

**WCIR-FM**—Listing follows WJKK(AM).

**WJKK(AM)**—Nov 14, 1966: 1070 khz; 10 kw-D. 305 Reservoir Rd. (25801). (304) 252-6452. Southern Communications Corp. Net: NBC. Format: Btfl mus. ■ Shane R. Southern, pres; Dan Sessler, chief engr & gen mgr; Bob Spencer, prog dir; Jim Martin, mus dir; Debbie Lee, news dir. ■ Rates: \$10; 9; 10; 9.

**WCIR-FM**—June 1966: 103.7 mhz; 25 kw. Ant 360 ft. Stereo. Format: Top-40. ■ Rates same as AM.

**WJLS(AM)**—March 20, 1939: 560 khz; 5 kw-D, 500 w-N, DA-N. Box 1452, WJLS Bldg., Main & Kanawha (25801). (304) 253-7311. Personality Stns Inc. Net: CBS, Mt. Net. Rep: Dome-Messervy, Regional Rep. Format: C&W. ■ Joe L. Smith Jr., pres; F. Daniel Blaney, VP, gen & prom mgr; William A. O'Brien, VP & coml mgr; Gordon Ross, news dir; Charles Marlow, chief engr. ■ Rates: \$12; 10; 12; 8.

**WBKW(FM)**—Co-owned with WJLS(AM). Nov 6, 1946: 99.5 mhz; 34 kw. Ant 1,050 ft. Box A-B (25801). (304) 252-8578. Dups AM 1%. Format: Relig. ■ Sandra Smith, prog dir. ■ Rates: \$4; 4; 4; 4.

**WOAY(AM)**—See Oak Hill.

**WTNJ(FM)**—See Mount Hope.

**\*WVPB(FM)**—May 1, 1974: 91.7 mhz; 10.5 kw. Ant 920 ft. Stereo. Bldg 6, Capitol Complex, Charleston (25305). (304) 348-3239. TWX 710-938-8379. West Virginia Educational Bcstg Authority. Net: NPR. Format: Variety. ■ Richard Eiswerth, gen mgr; Steve Moore, prog dir; Andy Ridenour, news dir; Francis Fisher, chief engr.

**WWNR(AM)**—Nov 17, 1946: 620 khz; 1 kw-D, 500 w-N, DA-2. 1708 Harper Rd., Drawer AE (25801). (304) 253-8307. Rahall Bcstg Co. (acq 9-78). Group owner: Gulf Bcst Group. Net: ABC/C. MBS, Mt. Net. Rep: Katz. Format: MOR. ■ Alan Henry, pres; Kay Smith, bus mgr; Albert A. Martine, natl sls; Tom Hicks, sls mgr; Gary Mann, prog dir; Mike O'Dell, mus dir; Jack Slygh, chief engr. ■ Rates: \$12; 11; 12; 8.

### Berkeley Springs

**WCST(AM)**—Sept 7, 1958: 1010 khz; 250 w-D. Box 8 (25411). (304) 258-1010. Berkeley Springs Radio Stn Corp. Format: C&W. ■ Carl Johnson, pres; Kenneth E. Robertson, gen & coml mgr & chief engr; Sammy Moss, news dir.

**WCST-FM**—December 1965: 93.5 mhz; 3 kw. Ant 70 ft. Prog dups AM 65%.

### Bethany

**\*WVBC(FM)**—Jan 1, 1966: 88.1 mhz; 10 w. Bethany College (26032). (304) 829-7853. Bethany College. Net: UPL. Format: Diversified. ■ Dr. William E. Tucker, pres; James Humes, gen mgr.

### Bethlehem

**WHLX(FM)**—Not on air, target date unknown: 105.5 mhz. Radio Wheeling Inc.

### Bluefield

**WHAJ(FM)**—Listing follows WHIS(AM).

**WHIS(AM)**—June 27, 1929: 1440 khz; 5 kw-D, 500 w-N. 900 Bluefield Ave. (24701). (304) 327-7114. Daily Telegraph Printing Co. (group owner). Net: RKO II, W.Va. St. Net. Format: Adult MOR. ■ Ned Shott, pres; Mike Shott, gen mgr; Pat DiMaggio, coml mgr; Gail Lawson, news dir; Stan Taylor, mus dir; Kenneth Dick, chief engr. ■ Rates: \$15.50; 15.50; 15.50; 15.50.

**WHAJ(FM)**—Co-owned with WHIS(AM). April 21, 1963: 104.5 mhz; 100 kw. Ant 1200 ft. Stereo. Prog sep from AM. Net: RKO I. Format: Top-40. ■ Steve Gregory, coml mgr. ■ Rates: \$17.50; 17.50; 17.50; 17.50.

**WKOY(AM)**—May 18, 1948: 1240 khz; 1 kw-D, 250 w-N. Box 800 (24701). (304) 327-6124. Fincastle



Communications Co. Inc. (acq 2-75). Rep: Devney. Format: MOR. Spec progs: Rel 6 hrs wkly. ■ O.C. Young, pres; Greg Kandoe, stn mgr; Greg Kanode, coml mgr; Mike Carroll, prog dir; Mary Jo Babbitt, news dir; Jay Belt, chief engr. ■ Rates: \$8.86; 7.34; 8.86; 7.34.

## Buckhannon

**WBUC(AM)**—Dec 13, 1959: 1460 khz; 5 kw-D. Drawer C, WBUC Rd. (26201). (304) 472-1460. Radio Station WBUC Inc. Net: UPI. Format: C&W, old. ■ Jesse D. Newman, pres & chief engr; Ron Roth, gen mgr; James Smith, coml mgr; James Hardman, gen mgr. ■ Rates: \$4.95; 4.75; 4.95; —.

**\*WVPW(FM)**—September 1968: 88.9 mhz; 14 kw. Ant 840 ft. Stereo. Bldg 6, Capitol Complex, Charleston (25305). (304) 348-3239. W. Va. Education Bcstg. (acq 5-76). Net: NPR. Format: Div. Spec prog: Black 5 hrs wkly. ■ Richard Eiswerth, gen mgr; Steve Moore, prog dir; Andy Ridenour, news dir; Francis Fisher, chief engr.

**\*WVWC(FM)**—Sept 5, 1977: 92.1 mhz; 13.5 w. Ant 50 ft. Box 167 (26201). (304) 473-8034. W. Va. Wesleyan College. Net: ABC/FM. Format: Top-40. Spec prog: Class 1 hr, jazz 5 hrs wkly. ■ Debbie Hutton, gen mgr; Gary Taylor, prog dir; Tom Siebert, mus dir; Bill Lowe, prom mgr; Brooks Oliver, news dir; Arnold Sayer, chief engr.

## Ceredo

**WCKV(FM)**—Not on air, target date, May 27, 1983: 94.9 mhz; 10.5 w. Ant 79 ft. WFGH Radio, Court St., Fort Gay (25514). (304) 648-5752. Wayne County Bd of Ed. Format: MOR, div. ■ Mose A. Napier, superintendent; Vernon R. Stanfill, gen mgr & chief engr.

## Charleston

**WBES(FM)**—Listing follows WCHS(AM).

**WCAW(AM)**—1946: 680 khz; 50 kw-D, 250 w-N, DA-N. Box 4318 (25304). (304) 925-4947. Capitol Bcstg Corp. (group owner; acq 1-56). Net: ABC/E. Format: Country. ■ Kenneth S. Johnson, pres; Paul Howard, gen mgr; Rick Johnson, prog dir; Rick Wooley, coml mgr; Kyle Gibson, mus dir; Bob Casto, news dir. ■ Rates: \$56; 49; 56; 45.50.

**WVAF(FM)**—Co-owned with WCAW(AM). Feb 1, 1965: 99.9 mhz; 50 kw. Ant 490 ft. Stereo. Prog sep from AM. Net: ABC/FM. Rep: Blair Radio. Format: Adult contemp. ■ Jim Davis, gen mgr; Jennifer Grimm, coml mgr; Garry Mitchell, prog dir; Jay Jarvis, mus dir; Jim Hatcher, news dir. ■ Rates same as AM.

**WCHS(AM)**—Sept 15, 1927: 580 khz; 5 kw-U, DA-N. 1111 Virginia St. East (25301). (304) 342-8131. Rollins Bcstg of Delaware Inc. (acq 11-1-60). Group owner: Rollins Inc. Net: CBS. Rep: Blair Radio. Format: MOR. ■ Paul Downs, VP; Henry C. Goldman, gen mgr; John Gabriel, prog dir; Edward Esposito, news dir; Vic Marino, mus dir; Dave Gibson, chief engr. ■ Rates: \$53; 48; 53; 43.

**WBES(FM)**—Co-owned with WCHS(AM). Sept 16, 1969: 96.1 mhz; 50 kw. Ant 360 ft. Stereo. Prog sep from AM. Format: Btl mus. ■ Mort Victorson, gen & prom mgr; Kendra Dunn, prog dir; Randy Malory, mus & news dir; Dave Gibson, chief engr. ■ WCHS(TV) affil. ■ Rates: \$15.60; 15.60; 15.60; 14.

**WKAZ(AM)**—Feb 16, 1957: 950 khz; 5 kw-D, 1 kw-N, DA-N. Box 871 (25323). (304) 344-9691. WKAZ Inc. (acq 5-1-64). Group owner: Bristol Bcstg Inc. Net: ABC/C. Rep: McGavren-Guild. Format: Contemp, Top-40. Spec progs: Black 1/2 hr wkly. ■ W.L. Ninger, pres; Bob Turley, gen mgr; Dee Miller, coml mgr; Charlie Cooper, prog dir; Frank George, mus dir; Bill Hagy, prom mgr; Debbie Gibson, news dir; Charles Cooper, prog dir; L. Lovejoy, chief engr. ■ Rates: \$22.75; 18.40; 22.75; 18.40.

**WQBE(FM)**—Co-owned with WKAZ(AM). Feb 19, 1959: 97.5 mhz; 50 kw. Ant 500 ft. (304) 344-4433. Format: C&W. Progs sep from AM. ■ Geoff Peacock, prog dir; Bill Hagy, mus dir. ■ Rates: \$10.05; 9.70; 10.05; 9.

**WTIP(AM)**—Nov 4, 1946: 1240 khz; 1 kw-D, 250 w-N, DA-1. (CP: 45 kw. Ant 400 ft.). Box 3697 (25336). (304) 342-3136. Beasley Bcstg of Charleston Inc. (acq 7-1-82). Group owner: Beasley Bcst Group. Net: NBC. Format: Music of your life. ■ George Beasley, pres; T.K. Martin, gen mgr; Doug Yanak, prog dir.

**WVSR(FM)**—Co-owned with WTIP(AM). September 1964: 102.7 mhz; 50 kw. Ant 420 ft. Prog sep from AM. Stereo.

**WVAF(FM)**—Listing follows WCAW(AM).

**\*WVPN(FM)**—June 28, 1979: 88.5 mhz; 50 kw. Ant 230 ft. Stereo. Bldg 6, Capitol Complex (25305). (304) 348-3239. W. Va. Educational Bcstg Authority. Net: NPR. Format: Div. Spec progs: Black 5 hrs wkly. ■ Richard Eiswerth, gen mgr; Steve Moore, prog dir; Andy Ridenour, news dir; Francis Fisher, chief engr.

**WVSR(FM)**—Listing follows WTIP(AM).

**WXIT(AM)**—1939: 1490 khz; 1 kw-D, 250 w-N. 136 High St. (25311). (304) 342-4166. Kanawha Bcstg Corp. (acq 5-15-78). Net: ABC/I. Format: Contemp Christian. Spec progs: Black 4 hrs wkly. ■ Frank Blake, pres; Don Black, gen mgr; Jim Hoge, prog dir & chief engr; Alan Kingery, mus dir. ■ Rates: \$7; 7; 7; 7.

## Charles Town

**WXVA(AM)**—May 28, 1962: 1550 khz; 5 kw-D. Box 188 (25414). (304) 725-7055. Heritage Bcstg Co. (acq 9-9-82). Format: Top-40. Spec prog: 1 hr wkly. ■ Gene E. McCoy, David E. Schoumacher, Joseph C. Giuliana, owners.

**WZFM(FM)**—Co-owned with WXVA(AM). Aug 28, 1966: 98.3 mhz; 3 kw. 110 ft. Prog sep from AM. Format: C&W.

## Clarksburg

**WHAR(AM)**—Nov 28, 1946: 1340 khz; 1 kw-D, 250 w-N. 350 W. Main St. (26301). (304) 624-5525. Harrison Corp. (acq 7-25-61). Net: ABC/C. Rep: PRO Time Sls. Format: Top-40. ■ James T. Fawcett, pres; Robert Hilber, gen mgr; Flora Vespoint, sec-treas; Mike Shirley, prog dir; Bill Mahoney, mus dir; Greg Walsh, news dir; Joseph F. Sweeney, chief engr. ■ Rates: \$10.50; 9.50; 10.50; 9.50.

**WVHF(FM)**—Co-owned with WHAR(AM). 1975: 92.7 mhz; 660 w. Ant 600 ft. Stereo. Prog sep from AM. Format: MOR. ■ Nick Tennis, gen mgr; Sandra Hawkins, prog dir. ■ Rates: \$11.50; 10.50; 11.50; 10.50.

**WKKW(FM)**—June 17, 1972: 106.5 mhz; 50 kw. Ant 500 ft. Stereo. 115 S. 4th, Box 2696 (26301). (304) 623-6546. Radio One Inc. (acq 6-1-77). Rep: Savalli & Schutz. Format: C&W, bluegrass. ■ James R. Dumire, pres & gen mgr; James Dorsey, prog dir; Norman Isherwood, coml mgr; David Anderson, chief engr. ■ Rates: \$10; 10; 10; 10.

**WPD(AM)**—August 1947: 750 khz; 1 kw-D. Box 1920 (26301). (304) 624-6425. Rau Radio Stations Inc. (group owner; acq 12-1-73). Net: APR. Rep: Masla. Format: Country. ■ Robin (Rau) Henry, pres; Patrick H. Kelly, VP; Walker L. Trumble, gen mgr; Michael King, prog & mus dir & prom mgr; Terry Matthews, news dir; Mark Mills, coml mgr; Norris D. Phillips, chief engr. ■ Rates: \$9; 9; 9; 9.

**WPD(FM)**—August 19, 1974: 104.9 mhz; 2.5 kw. Ant 390 ft. Stereo. Dups AM 100%.

**WPQZ(AM)**—April 12, 1940: 1400 khz; 1 kw-D, 250 w-N. Box 1546 (26301). (304) 624-7571. Gilcom Corp of W. Va. (group owner; acq 8-1-82). Net: NBC. Rep: Lotus, Dome. Format: Top-40. ■ Ed Giller, pres; Bob Hank, gen mgr & prog dir; Bill Dunn, mus dir; Jim Butcher, news dir; Chuck Snoderly, chief engr. ■ Rates: \$10; 9; 10; 7.50.

## Elkins

**\*WCDE(FM)**—1975: 90.3 mhz; 10 w. Ant 2090 ft. Box J, Davis and Elkins College (26241). (304) 636-6565. Davis and Elkins Board of Trustees. Format: Div. ■ Mary Mulenax, gen mgr; Mike Betler, chief engr.

**WDNE(AM)**—February 1948: 1240 khz; 1 kw-D, 250 w-N. Box 967 (26241). (304) 636-1300. Marja Bcstg Corp. (acq 12-1-55). Net: Keystone. Format: MOR, Top-40, C&W. ■ John P. Carr, pres; William G. Carr, stn mgr; Ken Hinkle, coml mgr; Dale Wilson, prog dir; Ray Pollero, prom mgr; Dave Saffle, news dir.

**WELK(FM)**—Not on air, target date unknown: 95.3 mhz. Elkins Radio Corp.

## Fairmont

**WFGM(FM)**—Oct 1975: 97.9 mhz; 32 kw. Ant 150 ft.

## West Virginia Radio

(CP: 26 kw, Ant 655 ft.). Stereo. 1101 Fairmont (26554). (304) 366-9880. Mountain Bcstg. Net: ABC/D. Format: Btl mus. ■ Earl Judy Jr., owner; Numa Fabre, gen mgr; Jean Murdock, sls mgr; Pete Hunter, mus dir; Jeff Carpenter, sports dir; John Turner, news dir; Robert Ice, chief engr. ■ Rates: \$6.75; 6.75; 6.75; 6.75.

**WMMN(AM)**—Dec 22, 1928: 920 khz; 5 kw-U, DA-N. Fairmont Hotel (26554). (304) 363-5200. Marion Bcst Corp. (acq 9-76). Net: CBS. Format: MOR, Contemp. ■ Robert Harvit, pres; Frank J. Lee, gen mgr; Chuck Warner, prog dir; Becky Richards, mus dir; Mark Thompson, news dir; Ken Gross, chief engr. ■ Rates: \$13; 10; 13; 10.

**WTCS(AM)**—January 1948: 1490 khz; 1 kw-D, 250 w-N. Box 1549 (26554). (304) 366-3700. Fairmont Bcstg Co. (acq 5-1-56). Net: NBC, W. Va. Net. Format: AOR, top-40. Spec prog: Ital 3 hrs, rel 4 hrs wkly. ■ Nick Fantasia, pres, news dir, coml & gen mgr; Scott Reppert, prog & mus dir; John Conrad, prom mgr; Keny Gross, chief engr. ■ Rates: \$8.70; 8.70; 8.70; 8.70.

## Fisher

**WELD(AM)**—Aug 1, 1956: 690 khz; 500 w-D. (26818). (304) 538-6062. South Branch Bcstg Corp. Group owner: Mid Atlantic Network. Net: APR, W. Va. Net. Rep: Dome-Messervey, Keystone. Format: C&W, Religious. Spec prog: Farm 3 hrs wkly. ■ Daniel Pennell, mgr. ■ Rates: \$5.45; 4.85; 5.45; —.

## Fort Gay

**\*WFGH(FM)**—1973: 90.7 mhz; 7.8 kw. Ant 205 ft. Fort Gay High School, Court St. (25514). (304) 648-5752. Wayne County Board of Education. Format: MOR. Spec progs: Rel 19 hrs wkly. ■ Vernon R. Stanfill, gen mgr & chief engr; Hazel Damron, prom mgr.

## Frost

**\*WVMR(AM)**—Aug 17, 1981: 1370 khz; 2.5 kw. Dunmore (24934). (304) 799-6004. Pocahontas Communications Cooperative Corp. Format: Ed. ■ Leslee McCarty, pres; Bobbie Jo Estilow, gen mgr; Glenda VanReenan, news dir; Ed White, chief engr.

## Grafton

**WKGA(AM)**—January 1948: 1260 khz; 500 w-D. Box 2 (26354). (304) 265-2000. WVWV Inc. Net: MBS, W. Va. Net. Rep: Dome, Keystone. Format: C&W, Spec progs: Farm 2 hrs, rel 8 hrs wkly. ■ John R. Callahan, pres & gen mgr; Robert Clinton, sls mgr; John P. Callahan, prog dir; Beth Callahan, off mgr; Cathy Callahan, news dir; Robert Ice, chief engr.

**WTBZ(FM)**—Sept 10, 1979: 100.9 mhz; 3 kw. Ant 150 ft. Stereo. Box 252 (26354). (304) 265-2200. Taylor-Barbour Bcstg Inc. (acq 1-15-82). Net: W. Va. Net. Rep: Commercial Media Sls. Format: MOR. Spec prog: Farm 2 hrs wkly. ■ Tom Friend, pres & gen mgr; Greg Mogush, coml mgr; Harold Norris, prog & mus dir; Chuck Anziulewicz, news dir; Bob Ice, chief engr. ■ Rates: \$6; 4.80; 4.80; 4.80.

## Hinton

**WMTD(AM)**—Jan 11, 1963: 1380 khz; 1 kw-D. Box 820 (25951). (304) 466-1380. Bluestone Bcstrs Inc. (acq 1963). Net: ABC/E, Keystone. Spec prog: C&W 12 hrs wkly. ■ Lonnie R. Mullins, gen mgr & chief engr. Thelma Mullins, news & prog dir.

## Huntington

**WCM(AM)**—See Ashland, Ky.

**WEMM(FM)**—Sept 6, 1971: 107.9 mhz; 50 kw. Ant 500 ft. Stereo. 703 Third Ave. (25701). (304) 525-5141. Mortenson Bcstg Co. Net: UPI. Format: Rel. ■ Jack M. Mortenson, pres; Roger Manning, gen mgr; David Johnson, chief engr. ■ Rates: \$9; 9; 9; 9.

**WGNT(AM)**—1923: 930 khz; 5 kw-D, 1 kw-N, DA-N. Box 1539 401 11th St. (25716). (304) 523-8401. Stoner Bcstg System Inc. (group owner; acq 6-1-70). Net: NBC. Rep: Torbet. Format: MOR. ■ Glenn Bell, pres; Toufie L. Kassab, gen mgr; Rod Grant, prog dir;

## West Virginia Radio

Bob Miller, mus dir; Jim Jablonski, news dir; Carroll Kessell, chief engr.

**WHEZ(FM)**—May 1, 1966: 103.3 mhz; 50 kw. Ant 490 ft. 3570 Skyview Drive (25701). (304) 529-2558. CRB Bcstg. Rep: McGavren-Guild. Format: Btfl mus. ■ Ed Rogoff, pres; Mike Buxser, gen mgr; Alan Sturm, prog dir; John Back, news dir; Edwin F. Walters, chief engr. ■ Rates: \$32; 22; 28; 22.

**\*WHPW(FM)**—Nov 24, 1978: 89.9 mhz; 8.1 kw. Ant 1200 ft. Stereo. Bldg 6, Capital Complex, Charleston (25305). (304) 348-3239. W. Va. Educational Authority (acq 7-76). Net: NPR. Format: Div. Spec progs: Black 5 hrs wkly. ■ Richard N. Eiswerth, gen mgr; Steve Moore, prog dir; Andy Ridenour, news dir; Francis Fisher, chief engr.

**WHTN(AM)**—July 1947: 800 khz; 5 kw-D. Box 2288 (25724). (304) 525-9485. Capital Bcstg. (acq 9-1-79). Group owner: Capitol Bcstg. Net: NBC. Rep: Katz. Format: C&W. ■ James Goodman, pres; Charles A. Hicks, gen mgr; Linda Selby, gen sls mgr; Randy Berry, prog dir; Jason Douglas, mus dir; Clint McElroy, news dir; Lou Mueller, chief engr.

**WKEE(FM)**—Co-owned with WHTN(AM). Nov 19, 1957: 100.5 mhz; 53 kw. Ant 560 ft. (CP: 27 kw. Ant 347 ft.). Stereo. Prog separate from AM, 1034 Sixth Ave. (25724). (304) 525-7788. Net: RKO. Format: Top-40. ■ Steve Hayes, prog dir; Gary Miller, mus dir.

**\*WMUL(FM)**—Nov 1, 1961: 88.1 mhz; 176 w. Ant 135 ft. Marshall U. (25701). (304) 696-6640. Marshall U. Format: Div. Spec progs: Jazz 15 hrs, Black 12 hrs, C&W 6 hrs, New Wave 3 hrs, Reggae 3 hrs wkly. ■ Dr. Robert B. Hayes, pres; H. Keith Spears, gen mgr; John Finch, prog dir; Tony Crutchfield, mus dir; James Perry, prom mgr; Cindy Martin, news dir; Tom Irwin, chief engr.

**WTCR(AM)**—See Ashland, Ky. (CP: to change city of license to Kenova.)

**WWHY(AM)**—1946: 1470 khz; 5 kw-D. Suite 701 Morris Bldg, 845 Fourth Ave. (25701). (304) 525-1470. Johnson Bcstg Co. (acq 5-1-78). Net: MBS. Format: Rel. ■ Mike Johnson, pres; Ray Browning, gen mgr; Dwight Hensley, chief engr. ■ Rates: \$6; 6; 6; —.

### Hurricane

**WZTQ(AM)**—July 2, 1971: 1080 khz; 5 kw-D, DA. Box 454 (25526). (304) 562-9155. Putnam Bcstg Co. Inc. Format: MOR. Spec prog: Gospel 12 hrs wkly. ■ Robert Hanson, gen mgr; Vickey Chaffin, prom mgr; Don Seaton, chief engr.

### Kenova

**WTCR(AM)**—See Ashland, Ky. (CP: to change city of license to Kenova.)

### Keyser

**WKLP(AM)**—Aug 31, 1965: 1390 khz; 1 kw-D. Drawer F (26726). (304) 788-1662. Starcast Systems Inc. (acq 1-1-82). Net: MBS, Mt. Net. Rep: Dome. Format: C&W. ■ Jack Mullen I, pres; William Kelly, VP; Jack Mullen II, VP & chief engr; Curtis Durst, gen mgr & sec/tres; Pat Sullivan, news dir. ■ Rates: \$5.50; 5.50; 5.50; 5.50.

**WQZK-FM**—Co-owned with WKLP(AM). September 15, 1973: 94.1 mhz; 6 kw. Ant 785 ft. Stereo. (301) 786-4661. Format: Album oriented hits. ■ Jack Mullen II, VP & prog dir; Curtis Durst, gen & prom mgr & sec/treas. ■ Rates: \$6.60; 6.60; 6.60; 6.60.

### Kingwood

**WFSP(AM)**—Aug 25, 1967: 1560 khz; 1 kw-D (250 w-CH). Box 186 (26537). (304) 329-1780. WFSP Inc. (acq 8-24-79). Rep: Dome-Messervy. Format: MOR. ■ Arthur W. George, pres; Dave Price, prog dir; Mike Smith, mus dir; Phil Schenk, news dir; Ron Witt, sports dir; Jerry Reeves, chief engr.

### Lewisburg

**WK CJ(FM)**—October 1981: 105.5 mhz; 3 kw. Ant 300 ft. 200 W. Washington St. (24901). (304)

645-7272. Lewisburg FM Bcsters Inc. Net: ABC/E. Rep: Regional Reps Corp. Format: C&W. Spec prog: Farm 3 hrs wkly. ■ Claude F. Jones, pres & gen mgr, chief engr; Charles Goddard, prog & news dir. ■ Rates: \$6.50; 5; 6.50; 5.

**WRON-FM**—See Ronceverte.

### Logan

**WLOG(AM)**—May 27, 1940: 1230 khz; 1 kw-D, 250 w-N. Box 1800 (25601). (304) 752-6280. Guyan Valley Bcstg Co. (acq 2-1-63). Net: MBS. Format: MOR. Spec prog: C&W 15 hrs wkly. ■ E. M. (Bill) Bailey, pres & gen mgr; Denny Frost, stn mgr; Jerry Godby, news dir; Lew Frye, chief engr. ■ Rates: \$8; 8; 8; 8.

**WVOW(AM)**—May 1954: 1290 khz; 5 kw-D, 1 kw-N, DA-N. Box 1776 (25601). (304) 752-5080. Logan Bcstg Corp. Format: MOR. ■ William P. Becker, pres & gen mgr; Martha Jane Becker, coml & prom mgr; Bill Sheridan, prog dir; Bob Weisner, news dir; Mike Simmons, chief engr.

**WVOW-FM**—Aug 1969: 101.9 mhz; 15 kw horiz, 13.5 kw vert. Ant 830 ft. Prog dups AM 100%.

### Madison

**WWBB(AM)**—Oct 27, 1978: 1450 khz; 1 kw-D, 250 w-N. Number One Broadcast Place (25130). (304) 369-5201. Boone Bcstg Co. Format: Top-40, C&W. ■ Richard C. Callaway, gen mgr; Charles E. Seebeck, stn & coml mgr; Jay Jarrell, prog dir; Wayne Price, chief engr. ■ Rates: \$5.75; 5.75; 5.75; 5.75.

### Martinsburg

**WEPM(AM)**—Oct 13, 1946: 1340 khz; 1 kw-D, 250 w-N. Box 767 (25401). (304) 263-6242. Elektra Bcstg (acq 6-1-78). Net: UPI. Keystone. Format: C&W. Spec progs: Farm 3 hrs wkly. ■ Charles C. Thornton Sr, pres; Charles C. Thornton Jr, gen & coml mgr; Dave Plume, mus & prog dir; Steven Kaeser, news dir; Francis Little, chief engr. ■ Rates: \$7.94; 7.06; 7.94; 6.47.

**WKMZ(FM)**—Co-owned with WEPM(AM). 1949: 97.5 mhz; 9 kw. Ant 1,010 ft. Stereo. (304) 263-8868. Net: UPI. Format: Top-40. ■ Charles Thornton, Jr, coml mgr & prog dir; John Grissenger, mus dir; Mike Hurst, prod mgr. ■ Rates: \$ 7.94; 7.06; 7.94; 6.47.

**WRNR(AM)**—April 16, 1976: 740 khz; 500 w-D, DA. Box 709 (25401). (304) 263-6586. Shenandoah Communications Inc. Rep: Dome & Assocs. Format: MOR. Spec progs: Relg 2 hrs wkly. ■ Richard S. Wachtel, pres, gen & coml mgr; Bob Masters, prog dir; Jim Leonard, mus dir; Rick Mattioni, news dir; Fran Little, chief engr. ■ Rates: \$8.75; 8.45; 8.75; 8.45.

### Matewan

**WHJC(AM)**—Dec 2, 1951: 1360 khz; 1 kw-D. Box 68 (25678). (606) 427-7261. Three States Bcstg Co. Net: UPI. Format: C&W. ■ Clifton Branham, pres & chief engr; Corenia Branham, coml mgr; Darrell W. Mitchell, mus dir; George Warren Jr, gen. & prom mgr. ■ Rates: \$4; 4; 4; 4.

### Milton

**WNST(AM)**—June 26, 1973: 1600 khz; 5 kw-D. Box 266 (25541). (304) 743-9056. Naseeb S. & Roger G. Tweel. Format: C&W. Spec prog: Farm 2½ hrs wkly. ■ Naseeb S. Tweel, gen mgr; Roger Tweel, stn mgr. ■ Rates: \$16.20; 13.50; 16.20; 13.50.

**WNST-FM**—Oct 1, 1980: 106.3 mhz; 110 w. Ant 1,230 ft. Dups AM 98%. Stereo. Box 266 (25541). WSNT Radio. Format: Modern C&W.

### Montgomery

**WMON(AM)**—July 14, 1946: 1340 khz; 1 kw-D, 250 w-N. Drawer 750 (25136). (304) 442-9555. Greater Montgomery Bcstg Inc. (acq 8-23-67). Net: NBC. Rep: Regional Reps. Format: MOR, C&W. Spec prog: Class 2 hrs wkly. ■ Robert Harvit, pres; Jack Caldo, gen & coml mgr; Jay Lawrence, news dir; Lyle Gaston, chief engr. ■ Rates: \$4.25; 4.25; 4.25; 4.25.

### Morgantown

**WAJR(AM)**—December 1940: 1440 khz; 5 kw-D, 500 w-N, DA-2. Rt. 7, Greer Bld. (26505). (304) 296-0029. West Virginia Radio Corp. (acq 7-75). Net: RKO.

Format: C&W. ■ John Raese, pres; Dale Miller, VP & gen mgr; Carl J. Becker, prog dir; Greg Goodin, mus dir; Harvey Kercheval, news dir; John McKinney, chief engr. ■ Rates: \$12.24; 12.24; 12.24; 12.24.

**WVAQ(FM)**—Co-owned with WAJR(AM). 1948: 101.9 mhz; 50 kw. Ant 500 ft. Prog sep from AM. Stereo. ■ Kevin Nicholas, prog dir; Bill McDonald, mus dir; ■ Rates: \$12.24; 12.24; 12.24; 12.24.

**WCLG(AM)**—Dec 1954: 1300 khz; 2.5 kw-D. Box 885 (26507). (304) 292-2222. Freed Bcstg Corp. (acq 12-19-59). Net: NBC. Rep: Dome. Format: MOR, old. ■ Eleanor I. Freed, pres; Garry Bowers, VP & gen mgr; Rebecca Hunn, coml mgr; Bob Elliott, prog dir; Dave Alltop, mus dir; Larry Nelson, opns mgr; Pat Turner, news dir; Robert Ice, chief engr. ■ Rates: \$18.50; 16.95; 18.50; 16.95.

**WCLG-FM**—Sept 28, 1974: 100.1 mhz; 3 kw. Ant 300 ft. Stereo. Net: NBC source. Format: Contemp hit radio. ■ Tim Satterfield, prog dir; Jack Sowers, mus dir. ■ Rates same as AM.

**WVAQ(FM)**—Listing follows WAJR(AM).

**\*WVPM(FM)**—June 1, 1981: 90.9 mhz; 3 kw. Ant 1440 ft. B-424, Bldg 6, Capitol Complex, Charleston (25305). (304) 348-3239. West Virginia Educational Broadcasting Authority. Format: Ed, pub affairs, cultural. ■ Richard Eiswerth, gen mgr; Steve Moore, prog dir; Andy Ridenour, news dir; Francis Fisher, chief engr.

**\*WVVU-FM**—Aug 23, 1982: 91.7 mhz; 3.8 kw. Ant 30 ft. Stereo. Mountainlair, W. Va. Univ. (26506). W. Va. Bd of Regents. Net: ABC Rock. Format: Div. Spec progs: Black 3 hrs, class 4 hrs, jazz 8 hrs, C&W 1 hr, bluegrass 4 hrs, new wave 4 hrs wkly. ■ Roy Gertsitsen, gen mgr; Rick Ours, prog dir; Wendy Wiethorn, mus dir; Joe Griffin, opns dir; Jill Wilson, news dir; Asa Gawthrop, chief engr.

### Moundsville

**WEIF(AM)**—Oct 1, 1950: 1370 khz; 5 kw-D. 317 7th St. (26041) (304) 845-1230. Hank Grewe Bcstg (acq 7-1-75). Net: MBS. Format: C&W. ■ Henry Grewe, pres; Ted Lavelle, gen mgr; Joey Sutton, coml mgr; Gus Thomas, prog & mus dir; Mike Fitzpatrick, chief engr. ■ Rates: \$8.75; 7.75; 8.75; —.

### Mount Hope

**WTNJ(FM)**—June 1, 1980: 105.9 mhz; 50 kw. Ant 500 ft. Stereo. Box 1127 Beckley (25801). (304) 877-5592. West Virginia Bcstg Inc. Net: ABC/E. Format: C&W. ■ Nick Rahall II, pres; A.P. Tony Gonzalez, gen mgr; Fred Persinger, coml mgr; Carl McClung, prog dir; Ross Merante, mus dir; Darrell Mentz, news dir; Jack Slygh, chief engr. ■ Rates: \$10; 10; 10; 10.

### Mullens

**WPMW(FM)**—Sept 30, 1981: 92.7 mhz; 3 kw. Ant 247 ft. Stereo. 14 Moran Ave. Box 1027 (25882). (304) 294-8600. TWX: (710) 988-0688. Slab Fork Bcstg. Net: MBS. Format: C&W. ■ Robert L. Cannon, gen mgr; Patty Shumate, coml mgr; Leon Drye, chief engr. ■ Rates: \$8; 8; 8; 8.

### New Martinsville

**WETZ(AM)**—May 25, 1953: 1330 khz; 1 kw-D. Box 250 North St. (26155). (304) 455-3030. Thomas Communications Corp. (acq 1-1-80). Net: NBC Source, W. Va. Net. Rep: Dome. Format: Top-40. ■ Wayne A. Thomas, pres & gen mgr; George W. Riel, coml mgr; Dennis Gage, prog dir; Bill Robins, mus dir; Bryan Kelly, prom mgr; Bill Ferree, news dir; Dave Miles, chief engr. ■ Rates: \$10; 10; 10; —.

**WKG(FM)**—Co-owned with WETZ(AM). Dec 1977: 103.9 mhz; 3 kw. Ant 493 ft. Stereo. Box 267 (26155). (304) 455-1440. Thomas Communications Corp. (acq 4-8-81). Format: C&W. ■ Joe Wilson, prom mgr; Dennis Gage, mus dir. ■ Rates: \$10; 10; 10; 10.

### Oak Hill

**WOAY(AM)**—1947: 860 khz; 10 kw-D (5 kw-CH). Box 251 (25901). (304) 465-0534. TWC 710-938-1633. Thomas Radio Co. Net: RKO. Rep: Savalli/Gates. Format: AOR. ■ Robert R. Thomas III, pres; Leah Thomas, VP & gen mgr; Lee Walsh, sls mgr; Charlie Jennings, opns mgr & mus dir; George



Strange, news dir; James Martin, chief engr. ■ Rates: \$10; 9.60; 10; 8.50.

**WOAY-FM**—Co-owned with WOAY(AM). 1948: 94.1 mhz; 25.5 kw. Ant 650 ft. Stereo. Dups AM 100%. ■ WOAY-TV affil.

**WTNJ(FM)**—See Mount Hope.

## Parkersburg

**WADC(AM)**—April 9, 1954: 1050 khz; 5 kw-D. 703 Market St. (26101). (304) 485-7354. CDI WADC/WIBZ Partnership (acq 12-21-79). Net: ABC/C. Rep: Regional Reps. Format: C&W. ■ Gerald Mikitka, pres; John J. Demeter, gen mgr; William O'Brien, prog dir; Susan Tyler, mus dir; John Corcoran, chief engr. ■ Rates: \$13; 11; 13; 11.

**WIBZ(FM)**—Co-owned with WADC(AM). Sept 1, 1965: 99.3 mhz; 3 kw. Ant 210 ft. Stereo. Net: ABC/FM. Rep: Regional. Format: AOR. Spec prog: Jazz 3 hrs wkly. ■ Cathy Evan, mus dir. ■ Rates: \$13; 11; 13; 11.

**WKYG(AM)**—September 1947: 1230 khz; 1 kw-D, 250 w-N. Box 368 (26101). (304) 485-4565. Community Bcstg Service (acq 10-72). Net: ABC/I. Rep: Savalli/Gates. Format: Modern country. ■ H. Smoot Fahlgren, pres; Robert B. Mitchell, gen mgr; Sean Marshall, prog dir; Jack See, news dir; Tyrone Henry, chief engr. ■ Rates: \$13; 10; 11; 9.

**WQAW(FM)**—Co-owned with WKYG(AM). March 1967: 103.1 mhz; 730 w. Ant 550 ft. Stereo. Format: Btfl mus. ■ Robert B. Mitchell, gen mgr. ■ Rates: \$9.50; 12; 10.50; 8.

**WPAR(AM)**—July 12, 1935: 1450 khz; 1 kw-D, 250 w-N. Box 449 (26101). (304) 485-4491. Burka Bcstg Co. Inc. (acq 9-1-74). Net: NBC. Rep: Jack Masla, Dome & Assoc. Format: MOR. ■ Bernard (Bud) Burka, pres; Richard Glaser, gen & coml mgr; Steve McCoy, prog dir; Tim Nichols, mus dir; Randy Kinsolving, chief engr. ■ Rates: \$7.50; 7.50; 7.50; 7.50.

**WXIL(FM)**—Sept 1, 1975: 95.1 mhz; 50 kw. Ant 500 ft. Stereo. Box 1228 (26101). (304) 485-7425. PBBC Inc. (acq 9-1-80). Group owner: Burbach Bcstg Corp. Net: NBC. Format: MOR. ■ Jack Laubach, pres; Larry O. Garrett, gen mgr; Larry Lewis, stn mgr; Paul DeMille, prog & mus dir; Tim Brust, news dir; Chuck Leavens, chief engr. ■ Rates: \$15; 14; 15; 14.

## Philippi

**\*WQAB(FM)**—October 1975: 91.3 mhz; 10 w. Ant 46 ft. Alderson-Broadus College (26416). Alderson-Broadus College. Format: Diversified. ■ Mike Digman, gen mgr; Richard Hudson, media specialist.

## Pineville

**WWYO(AM)**—1949: 970 khz; 1 kw-D. Box 549 (24874). (304) 732-7970. Wyoming Bcstg Co. Net: UPI. Rep: Regional Reps. Format: Top-40. ■ Robert D. Bailey Jr., pres; R.D. Bailey III, exec VP & news dir; L.R. Parks, opns mgr; Ken Edwards, sls mgr; Rex Carleton, mus dir; Brian Scott, sports dir; Cheryl Cook, traffic & office mgr; R. Kerbawy, chief engr. ■ Rates: \$4.15; 4.15; 4.15; 4.15.

## Princeton

**WAey(AM)**—December 1947: 1490 khz; 1 kw-D, 250 w-N. Box 1011 (24740). (304) 425-2151. Betap Corp. (acq 4-1-73). Format: C&W. ■ Henry G. Beam, pres, gen & coml mgr; Jack Sheridan, prog & mus dir, prom mgr; Brian Baxter, news dir. ■ Rates: \$9.05; 9.05; 9.05; 6.05.

**WAey-FM**—September 1971: 95.9 mhz; 3 kw. Ant 285 ft. Stereo. Net: APR. Prog dups AM 100%.

**WKMY(FM)**—Not on air, target date unknown: 100.9 mhz. Fincastle Communications Inc.

## Rainelle

**WRRL(AM)**—1973: 1130 khz; 1 kw-D. Box 764 (25962). (304) 438-7811. R-B Co. Net: W. Va. Net. Format: MOR. ■ Bruce Denno Tinchler, gen mgr; Keith Thompson, mus dir; Cleo Bartlett, news dir; Bennie Kenny, chief engr. ■ Rates: \$4.60; 4.25; 4.60; 4.25.

**WRRL-FM**—February 1977: 96.7 mhz; 1 kw. Ant 460 ft. Prog dups AM 100%.

## Ravenswood

**WMOV(AM)**—1953: 1360 khz; 1 kw-D. Box 647 (26164). (304) 273-2544. Good Neighbor Bcstrs Inc. Net: UPI, APR. Format: C&W. ■ Rex Osborne, pres & gen mgr; Rob Ely, mus dir; Ruth Brooks, coml mgr; Dave Lee, prog dir; Jenny Elkins, prom mgr; Drew Hunnell, news dir; R. Osborne, chief engr. ■ Rates: \$8; 8; 8; 8.

## Richwood

**WVAR(AM)**—January 1958: 600 khz; 1 kw-D. Box 349 (26261). (304) 846-2514. R-S Bcstg Co. (acq 1-1-65). Format: Variety. Spec prog: Gospel 5 hrs, farm 1 hr wkly. ■ C. Farrell Johnson, pres & chief engr; Jane W. Mundy, coml mgr; Des Thomas, prog dir & prom mgr.

## Ripley

**WCEF(FM)**—Feb 24, 1981: 98.3 mhz; 3 kw. Ant 1140 ft. Stereo. Box 798 (25271). (304) 372-6665. Randy Jay Communications. Net: UPI. Format: Top-40. ■ Calvin Dailey, Jr., pres & gen mgr; Donn West, coml mgr; Bob Edwards, prog & mus dir; Mark Mayhugh, chief engr. ■ Rates: \$6.50; 6.50; 6.50; 6.50.

## Romney

**\*WJGF(FM)**—March 30, 1973: 91.5 mhz; 10 w. Ant 42 ft. East Main St. (26757). (304) 822-3521, ext. 241. West Virginia Schools for the Deaf and Blind. Net: ABC, MBS. Format: Variety. ■ George E. Keady, gen mgr.

## Ronceverte

**WRON(AM)**—1947: 1400 khz; 1 kw-D, 250 w-N. 276 Seneca Trail N. (24970). (304) 645-3425. Radio Greenbriar Inc. (acq 1969). Net: MBS. Rep: Keystone, Dome. Format: Contemp, C&W. Spec prog: Farm 20 hrs wkly. ■ Roy D. Wooster Jr., pres; Mike Kidd, prog dir; David Moore, chief engr. ■ Rates: \$6.95; 6.95; 6.95; 5.90.

**WRON-FM**—Jan 1, 1983: 97.7 mhz; 3 kw. Ant 270 ft. Stereo. Format: MOR. ■ Danny Hutchens, mus dir.

## Rupert

**WYKM(AM)**—Dec 9, 1981: 1250 khz. Box 627 (25984). (304) 392-6003. Mountain State Bcstg Co. ■ B. Glenn Barker, pres.

## St. Albans

**WGKV(AM)**—Jan 14, 1956: 1300 khz; 1 kw-D. Box 556 (25177). (304) 722-3308. WKLC Inc. (acq 12-79). Net: APR, MBS. Rep: Dome. Format: C&W, religious. ■ William B. Harrison, pres; Skeeter Dodd, gen mgr; Bob Able, prog dir; Dave Newhouse, chief engr; Tom Nester, mus dir. ■ Rates: \$5.60; 4.90; 5.60; —.

**WKLC-FM**—Jan 1, 1966: 105.1 mhz; 50 kw. Ant 500 ft. Stereo. Prog sep from AM. Format: C&W. ■ Scott Berg, mus dir. ■ Rates: \$5.90; 4.90; 5.90; 4.90.

## Salem

**\*WITB-FM**—July 29, 1976: 91.1 mhz; 10 w. Ant 180 ft. Salem College (26426). (304) 782-5230. Salem College. (acq 7-29-76). Net: ABC/C. Format: Progrsv, top-40. ■ James E. Gano, gen mgr; Mike Urban, prog dir; Rick Feura, news dir.

## Shepherdstown

**\*WSHC(FM)**—1974: 88.7 mhz; 10 w. Ant 80 ft. (CP: 93.7 mhz, 8.5 w, Ant -19 ft.). Box 277, Shepherd College (25443). Shepherd College. Format: Progrsv, Top 40. ■ Prince B. Woodward, chancellor; George Wilson, fac adv; Joe Griffin, mgr.

## South Charleston

**WSCW(AM)**—Dec 13, 1963: 1410 khz; 5 kw-D. 605 D St. (25303). (304) 744-5388. CLW Communications Group Inc. (acq 11-75). Net: MBS. Format: MOR Christian. ■ Dr. Spiros Zodiates, pres; Jim Bunn, gen mgr & chief engr; Scott Francis, prog dir & prom mgr; Tonya Bunn, news dir. ■ Rates: \$9; 9; 9; 9.

## Spencer

**WVRC(AM)**—Sept 12, 1961: 1400 khz; 1 kw-D, 250

## West Virginia Radio

w-N. 106 Radio St. (25276). (304) 927-3760. Roane Communications Inc. (acq 9-22-82). Rep: Keystone. Format: Div. ■ James E. Damron, VP & gen mgr; W. Ellis, prog dir; Scot Epling, mus dir; Sam Hall, news dir; Larry Koenig, chief engr. ■ Rates: \$3.50; 3.50; 3.50; 2.

## Summerville

**WCWV(FM)**—Not on air, target date unknown: 92.9 mhz; 30.9 kw. Ant 656 ft. Box 349 Richwood (26261). R&S Bcstg inc. Format: C&W, gospel, easy listening.

## Sutton

**WGSB(AM)**—Jan 22, 1964: 1490 khz; 1 kw-D, 250 w-N. 189A Main St. (26601). (304) 765-7373. Milliken Investment Corp. (acq 6-1-80). Net: APR. Rep: Dome & Assocs. Format: MOR. ■ Jim Milliken, pres & gen mgr; Jim Milliken, coml mgr & chief engr; Steve Douglas, prog & mus dir; Teresa Milliken, news dir. ■ Rates: \$3.50; 3; 3.50; 3.

## Weirton

**WEIR(AM)**—Sept 15, 1950: 1430 khz; 1 kw-U, DA-2. 3578 Penn. Ave. (26062). (304) 723-1430. Gilcom Corp. (acq 8-76). Net: CBS. Rep: Masla, Dome. Format: MOR. Spec prog: Ital 1 hr, Greek 1 hr wkly. ■ Edward T. Giller, pres; John Rambo, stn mgr; Gary Wickham, sls mgr; Roger Corey, prog dir; Colleen Marshall, news dir. ■ Rates: \$20; 17.50; 20; 12.

## Welch

**WELC(AM)**—Aug 19, 1950: 1150 khz; 5 kw-D. Box 949 (24801). (304) 436-2131. Pocahontas Bcstg Co. Net: UPI Audio. Rep: Keystone. Format: MOR, Oldies, religious, C&W. ■ Sam Sidote, pres, gen & coml mgr; Mary Sidote, ■ Sam Sidote, pres, gen & coml mgr; Mary Sidote, prog dir; & prom mgr; John Sidote, mus dir & news dir; Marvin Smallwood, chief engr.

**WXEE(AM)**—Dec 1, 1955: 1340 khz; 1 kw-D, 250 w-N. Box 1340 (24801). (304) 436-4191. Mountaineer Bcstg (acq 6-1-78). Net: ABC/C. Format: Top 40. Spec progs: Relig 10 hrs, C&W 1 hr, Black 3 hrs wkly. ■ Tommy L. Kuhn, pres; W. Dale Ellis, VP & gen mgr; James A. Sassak, prog & news dir; Jesse Foust, chief engr. ■ Rates: \$3.50; 3.50; 3.50; 3.50.

## Weston

**WHAW(AM)**—Feb 14, 1948: 980 khz; 1 kw-D. Box 980 (26542). (304) 269-5555. Central W. Va. Service Corp. (acq 6-11-54). Rep: Dome & Associates, Regional. Format: C&W. ■ Richard H. Ralston, pres; Mrs. Ruth Brown, sec-treas; Terry B. White, gen mgr; Arkie Posey, prog dir; Stanley Brown, chief engr. ■ Rates: \$3.65; 3.65; 3.65; —.

**WSSN(FM)**—Co-owned with WHAW(AM). Aug 29, 1972: 102.3 mhz; 940 w. Ant 490 ft. W. Va. Net. Format: MOR. ■ Rates: \$3.65; 3.65; 3.65; 3.65.

## Westover

**WJCF(FM)**—Nov 1, 1982: 101 mhz; 3 kw. Ant 198 ft. Stereo. 124 Holland Ave. (26505). (304) 292-1101. Falkenstine Bcstg Inc. Format: Btfl mus. ■ Craig L. Falkenstine, pres & gen mgr; David A. Smith, prog dir; Jack Maciejewski, chief engr. ■ Rates: \$8; 8; 8; 8.

## Wheeling

**WANJ(FM)**—October 1966: 107.5 mhz; 12.5 kw horiz; 11 kw vert. Ant 870 ft horiz, 910 ft vert. Stereo. 98 16th St. Box 6273 (26003). (304) 233-7560. W. Va. Bcstg Co. Inc. (group owner; acq 4-8-69). Net: NBC. Rep: McGavren-Guild. Format: Btfl Mus. Spec prog: Jazz 3 hrs wkly. ■ Thomas W. Scholsser, gen mgr. ■ WTRF-TV affil. ■ Rates: \$29; 26; 28; 25.

**WCPI(FM)**—Listing follows WWVA(AM).

**WKWK(AM)**—May 2, 1941: 1400 khz; 1 kw-D, 250 w-N. 1201 Main St. (26003). (304) 232-2250. Community Service Bcstg (group owner; acq 1975). Net: ABC/C. Rep: Torbet. Format: Music of your life. ■ Bill Glassman, VP; G. Scott Rader, gen mgr; Bart Allen, prog dir; John Lake, chief engr. ■ Rates: \$9.50; 9.50;

## West Virginia, Wisconsin Radio

9.50; 9.50.

**WKWK-FM**—March 17, 1948: 97.3 mhz; 50 kw. Ant 460 ft. Prog sep from AM. Stereo. Format: Top-40. ■ Maric Bonacci, prog dir. ■ Rates same as AM.

**WNEU(AM)**—April 7, 1963: 1600 khz; 5 kw-D. Broadcast House, Box 6462 (26003). (304) 232-1600. Radio Wheeling Inc. Net: ABC/E. Format: MOR. ■ Gene B. Johnson, pres; Neil B. Fondas, stn mgr; Dave Amos, prog & mus dir; Donald Wayne, news dir; Carl Robbins, chief engr. ■ Rates: \$13; 10.75; 11.25; 10.

**\*WPHP(FM)**—April 4, 1977: 91.9 mhz; 10 w. Box 1976 (26003). (304) 242-5092. Ohio County Board of Education. Format: Top-40. ■ A.L. Zeidman, gen mgr.

**\*WVNP(FM)**—Oct 1, 1981: 89.9 mhz; 25 kw. Ant 300 ft. Stereo. Bldg 6, Capitol Complex, Charleston (25305). (304) 348-3239. W. Va. Educational Bcstg Authority. Format: Class, jazz, ed. ■ Richard N. Eiswerth, gen mgr; Steve Moore, prog dir; Andy Ridenour, news dir; Francis Fisher, chief engr.

**WWVA(AM)**—December 1926: 1170 khz; 50 kw-U, DA-N. 1015 Main St. (26003). (304) 232-1170. Columbia Pictures Radio Inc. (acq 9-1-72). Group owner: Columbia Pictures Industries. Net: ABC/I. Rep: Robert Eastman; Gardini. Format: C&W. Spec prog: Farm 2 hrs wkly. ■ J. Ross Felton, gen mgr; Tom Miller, prog dir; Bill Berg, mus dir; Cathy Gurley, prom mgr; John Price, news dir; Eric Crane, chief engr. ■ Rates: \$62; 52; 42; 38.

**WCPI(FM)**—Co-owned with WWVA(AM). September 1947: 98.7 mhz; 50 kw. Ant 390 ft. Net: ABC/C. Format: MOR. Spec prog: Jazz 2 hrs, oldies 3 hrs wkly. ■ Rates same as AM.

### White Sulphur Springs

**WSLW(AM)**—1971: 1310 khz; 5 kw-D. Box 610 (24986). (304) 536-1310. Regional Radio Inc. Net: ABC/I. Format: MOR, diversified. Spec progs: Farm 6 hrs, C&W 12 hrs wkly. ■ Claude F. Jones, gen mgr & chief engr; Paul Rose, prog dir; Charles A. Goodard, news dir. ■ Rates: \$5.25; 5.25; 5.25; —.

### Williamson

**WBTH(AM)**—April 19, 1939: 1400 khz; 1 kw-D, 250 w-N. Box 261 (25661). (304) 235-3600. Harvit Bcstg Corp. (acq 6-8-66). Net: MBS. Format: MOR. ■ Robert B. Harvit, pres; Janet C. Evans, VP & gen mgr; Fred Tuttle, continuity dir; Mike Allen, prog dir; David Browning, mus dir; Randall Bargar, news dir; Matthew Gaige, chief engr. ■ Rates: \$12; 12; 12; —.

**WXCC(FM)**—Co-owned with WBTH(AM). Oct 27, 1978: 96.5 mhz; 50 kw. Ant 500 ft. Sep from AM. Format: Modern country. ■ Rates: \$14; 14; 14; —.

## Wisconsin

### Amery

**WXCE(AM)**—Jan 23, 1978: 1260 khz; 5 kw-U, DA-2. Box 1260 (54001). (715) 268-7185. Polk County Bcstg. Net: ABC/E. Format: C&W. Spec progs: Farm 5 hrs wkly. ■ Dave Hallin, gen mgr; Larry Hover, prom mgr; Bill Zander, news dir; Rey Lark, chief engr.

### Antigo

**WATK(AM)**—March 15, 1948: 900 khz; 250 w-D. Box 509, Hwy 45 S. (54409). (715) 623-4124. Nicolet Communications. Net: MBS & APR. Format: C&W. Spec prog: Farm 5 hrs, Pol 1 hr wkly. ■ Roger L. Utneher, pres & gen mgr; Mary Jo Utneher, coml mgr; Jeff Thomas, prog dir; Gary Hartl, news dir. ■ Rates: \$9; 9; 9; 9.

**WRLO-FM**—Co-owned with WATK(AM). Nov 11, 1973: 105.3 mhz; 100 kw. Ant 542 ft. Prog sep from AM. Stereo. Net: MBS, APR. Format: MOR. ■ Rates: \$12.60; 12.60; 12.60; 12.60.

## Appleton

**WHBY(AM)**—Dec 1, 1925: 1230 khz; 1 kw-D, 250 w-N. 2727 E. Radio Rd. (54911). (414) 733-6639. Woodward Communications Inc. (group owner; acq 1975). Net: CBS. Format: MOR, info. Spec prog: Farm 2 hrs wkly. ■ Bob Woodward Jr, VP; Don J. Weir, gen mgr; Bob O'Halloran & Rob Shannon, prog & mus dirs; Ray Waiter, news dir; Steve Brown, chief engr. ■ Rates: \$22; 17.50; 17.50; 13.

**WAPL-FM**—Co-owned with WHBY(AM). Dec 24, 1965: 105.7 mhz; 100 kw. Ant 500 ft. Stereo. Prog separate from AM. Format: AOR. Spec prog: Jazz 4 hrs wkly. ■ Don J. Weir, prog dir. ■ Rates: \$24; 24; 24; 24.

**\*WLFM(FM)**—March 10, 1956: 91.1 mhz; 10.5 kw. Ant 120 ft. Stereo. 113 S. Lawe St. (54911). (414) 735-6566. Lawrence U. Format: Fine Arts, jazz. ■ Larry E. Page, dir of bcstg & chief engr.

**WVMS(AM)**—1952: 1570 khz; 1 kw-D. Box 1035, Neenah (54956). (414) 725-5331. Fox Valley Communications Corp. (acq 9-23-78). Net: MBS. Rep: Lotus. Format: MOR, talk. ■ Harry Jacobs Jr, pres; James F. Bethke, gen mgr; Jim Choudoir, prog & mus dir; Bob Ruen, coml mgr; John Wittenmeier, chief engr. ■ Rates: \$9.60; 7.75; 9.60; 7.75.

## Ashland

**WATW(AM)**—May 1, 1940: 1400 khz; 1 kw-D, 250 w-N, DA-1. Box 627 (54806). (715) 682-2727. Ashland Bcstg Corp (acq 5-1-77). Net: ABC/E. Format: C&W. ■ Bruce D. Salberg, pres & gen mgr; Larry Mike, coml mgr; Dave Morris, prog & mus dir; Jim Woods, prom mgr; Tom Peterson, news dir; Paul Roden, chief engr. ■ Rates: \$7; 7; 7; 7.

**WATW-FM**—August 1, 1972: 95.9 mhz; 3 kw. Ant 155 ft. Dups AM 100%. ■ Rates same as AM.

## Auburndale

**\*WLBL(AM)**—1922: 930 khz; 5 kw-D. 732 N. Midvale Blvd., Madison (53705). (608) 266-0036. State of Wis., Education Communications Bd. See \*WERN(FM) Madison.

## Baraboo

**WRPQ(AM)**—June 1967: 740 khz; 250 w-D. 220 3rd Ave. Box R (53913). (608) 356-3974. Baraboo Bcstg Co. (acq 7-1-81). Net: ABC/C. Rep: Pates/Walton Format: C&W. ■ Robert A. Jones, pres; Donald Barr, gen mgr; Phil Parker, prog dir; Cindy Davis, mus dir; Dan Tvetan, prom mgr.

**WLVE(FM)**—Co-owned with WIBU(AM) Poynette. 1945: 94.9 mhz; 37 kw. Ant 1,600 ft. Stereo. 2041 Atwood Ave., Madison (53704). (608) 244-1112. Community Service Radio Inc. (acq 11-1-69). Format: Btff mus. ■ Thomas R. Holter, pres; Howard Trickey, coml mgr; Dean Sherwood, prog dir; George Coburn, news dir; John Schmelzer, chief engr. ■ Rates: \$25; 25; 25; 25.

## Beaver Dam

**WBEV(AM)**—March 21, 1951: 1430 khz; 1 kw-U, DA-N. 98 Stoddart St., Box 902 (53916). (414) 885-4442. Beaver Dam Radio Inc. (acq 2-1-73). Group owner: McNaughton Stns. Net: ABC/I. Format: MOR. Spec prog: Farm 5 hrs wkly. ■ John Klingler, mngng owner; Norm Gray, sports dir; John Klingler, coml mgr; John Moser, opns & news dir; Steve Sabatke, mus dir; Michael James, prog mgr; Clifford Groth, chief engr. ■ Rates: \$10.50; 8.50; 8.50; 8.50.

**WXRO(FM)**—Co-owned with WBEV(AM). July 15, 1968: 95.3 mhz; 3 kw. Ant 300 ft. Stereo. Progs sep from AM. Net: ABC/E. Format: Modern Country. ■ John Klingler, coml mgr. ■ Rates: \$8.50; 8.50; 8.50; 8.50.

## Beloit

**\*WBCR-FM**—Nov 30, 1965: 90.3 mhz; 100 w. Ant 44 ft. (53511). (608) 365-9734. Beloit College. Format: Educ, div. ■ Carl Balson, dir of radio-TV.

**WBEL(AM)**—(South Beloit, Ill.) 1948: 1380 khz; 5 kw-U, DA-N. Box 27, 504 West Grand Ave. (53511). (608) 365-6641. Salter Bcstg Co. (group owner). (Licensed to South Beloit, Ill. Main studios in Beloit, Wis.) Net: Wisconsin Farm, UPI. Rep: PRO Radio. Format: Div, MOR. Spec progs: Farm 3 hrs, black 1 hr, C&W 10 hrs wkly. ■ Russell G. Salter, pres; Joseph E. Moen, VP & gen mgr; Irv Andreoni, asst mgr & sls mgr;

Jerry Dunbar, prog dir; Jerry Dunbar, mus dir; John Weitzel, news dir; Chuck Ingle, chief engr. ■ Rates: \$19.50; 18.25; 19.50; 18.25.

**WGEZ(AM)**—Sept 26, 1948: 1490 khz; 1 kw-D, 250 w-N. Box 416 (53511). (608) 365-8865. Winger Communications Corp. (acq 4-1-81). Net: CBS. Rep: Pates-Walton. Format: Ad Contemp. ■ Eugene Winger, Jr, pres; Lois Keitch, gen mgr; Lee Shannon, prog dir; Chris Clark, news dir; Steve Bandt, chief engr.

## Berlin

**WISS(AM)**—June 28, 1971: 1090 khz; 500 w-D. 112 N. Pearl St., Box 5 (54923). (414) 361-3551. Kingsley H. Murphy Jr. Net: APR. Format: C&W, prog, farm. Spec progs: Sp 1 hr wkly. ■ Kingsley H. Murphy Jr, pres; Malcolm H. MacDonald, gen mgr; Barbara A. Brook, opns mgr; Greg Allen, mus dir; Jay Olsen, news dir.

**WISS-FM**—July 31, 1972: 102.3 mhz; 3 kw. Ant 155 ft. Dups AM 60%.

## Black River Falls

**WWIS(AM)**—Aug 23, 1958: 1260 khz; 1 kw-D. Box 427 (54615). (715) 284-4391. WWIS Radio Inc. (acq 5-1-68). Format: Variety. ■ Robert E. Smith, pres; Charles Nibbe, sls mgr; Theresa Kerr, traf mgr; Nelson Lent, VP, gen mgr; Nelson Lent, chief engr; Mary Woods, news dir. ■ Rates: \$8; 8; 8; 8.

## Brule

**\*WWSA(FM)**—Sept 14, 1952: 89.9 mhz; 38 kw. Ant 550 ft. 732 N. Midvale Blvd. State of Wis. Educational Communications Bd. See \*WERN(FM) Madison.

## Burlington

**\*WBSD(FM)**—April 7, 1975: 89.1 mhz; 300 w. Ant 107 ft. 225 Robert St. (53105). (414) 763-6532. Burlington Area School District. Rep: IBS. Format: Progs, Top-40. Spec progs: Class 5 hrs, jazz 10 hrs, C&W 1 hr wkly. ■ Terry Havel, gen mgr; David Kanter, prog dir; Erik Hellum, opns mgr.

## Chilton

**\*WMBE(AM)**—Not on air, target date unknown: 1530 khz; 250 w-D. 475 N. Wall St., Denmark, (54208). Maszka Bcst Enterprises.

## Chippewa Falls

**WAYY(AM)**—Sept 7, 1958: 1150 khz; 5 kw-D. 100 1/2 N. Bridge St. (54729). (715) 832-1530. WAYY Inc. (acq 7-1-63). Group owner: Post Corps Stns. Net: ABC. Rep: McGavren-Guild, Hurley. Format: MOR, news, talk. Spec progs: Farm 3 hrs wkly. ■ Victor Minahan, pres; David L. Nelson, VP-treas, mgr Post Corp stns; Elmo Reed, dir engrg Post Corp stns; Bob Holtan, stn mgr; Clark Wideman, gen mgr; John Hoffland, news dir; Robert Fallis, chief engr. ■ Rates: \$24; 19.20; 22; —.

**WAXX(FM)**—See Eau Claire.

**WCFW(FM)**—Oct 20, 1968: 105.5 mhz; 3 kw. Ant 300 ft. 1034 1/2 Warren St. (54729). (715) 723-2257. Net: APR. Format: MOR. ■ Roland L. Bushland, gen mgr & prog dir; Larry Seidling, chief engr. ■ Rates: \$7; 7; 5.50.

## Clintonville

**WRJQ(AM)**—December 1982: 1380 khz; 5 kw-D, 2.5 kw-N, DA-2. 543 S. Tomahawk Ave., Tomahawk (54487). (715) 453-4481. Jeff Smith. Net: CBS. Format: C&W. Spec prog: Farm 20 hrs wkly. ■ Jeff Smith, pres.

## Cornell

**WOGO(AM)**—Not on air, target date unknown: 680 khz; 2.5 kw-D. Box 141 Chippewa Falls (54729). Stewards of Sound Radio Co. Format: MOR.

## Delafield

**\*WHAD(FM)**—May 30, 1948: 90.7 mhz; 79 kw. Ant 700 ft. 732 N. Midvale Blvd., Madison (53705). (608) 266-0036. State of Wis Educational Communications Bd. See \*WERN(FM) Madison.

## Dodgeville

**WDMP(AM)**—Nov 1, 1968: 810 khz; 250 w-D. Box



116 (53533). (608) 935-2302. Dodge-Point Bcstg Co. Net: Wis. Farm, APR. Rep: Pates/Walton. Format: C&W. Spec progs: Farm 9 hrs wkly. ■ Louise E. Hamlin, pres; Richard A. Carroll, gen mgr; Wendell F. Hamlin, prog dir; Andy Karsen, news dir. ■ Rates: \$3.75; 3.75; 3.75; —.

**WDMP-FM**—Nov 1, 1968: 99.3 mhz; 1.1 kw. Ant 460 ft. prog dups AM 100%.

## Durand

**WRDN(AM)**—Oct 24, 1968: 1430 khz; 1 kw-D. Box 208, 300 W. Main St. (54736). (715) 672-8989. Marvete Hagevik (acq 11-1-72). Net: UPI, Wis Independent Net. Rep: Pates; Walton. Courtney Clifford. Format: C&W, farm. Spec prog: Farm 10 hrs wkly. ■ Marvete Hagevik, pres & gen mgr; Mary Ellen Krier, coml mgr; Terry Mesch, news dir; Tom Landry, farm dir. ■ Rates: \$10.80; 9.80; 10.80; 7.80.

**WRDN-FM**—Sept 1, 1973: 95.9 mhz; 1 kw. Ant 500 ft. Prog dups AM 100%.

## Eagle River

**WERL(AM)**—May 23, 1961: 950 khz; 1 kw-D. Box 309 (54521). (715) 479-4451. Eagle River Bcstg Co. Rep: Walton. Format: MOR. Spec prog: Ger 2 hrs wkly. ■ George Palo, pres & gen mgr; Frank Burchby, coml mgr; Robert Rosenak, stn mgr; Kathy Burke, prog dir; Tom Korth, chief engr.

**WERL-FM**—July 31, 1971: 94.3 mhz; 3 kw. Ant 245 ft. Prog dups AM 90%. Format: MOR.

## Eau Claire

**WAXX(FM)**—Co-owned with WYAY(AM) Chippewa Falls. Feb 1965: 104.5 mhz; 100 kw. Ant 1,830 ft. Stereo. 1907 S. Hastings Way (54701). (715) 832-1530. TWX 715-282-1633. WEAU, Inc. Group owner: Post Corp. Net: ABC/I. Rep: McGavren-Guild, Hurley. Format: Country. Spec progs: Farm 15 hrs wkly. ■ Victor Minahan, pres; Clark Wideman, gen mgr; David Nelson, VP & treas; Bob Holtan, stn mgr; Elmo Reed, dir engr; John Hoffland, news dir; Bob Fallis, chief engr. ■ WEAU-TV affil. ■ Rates: \$48.45; 33.25; 38; 17.10.

**WBIZ(FM)**—Listing follows WJJK(AM).

**WEAQ(AM)**—May 1937: 790 khz; 5 kw-U, DA-N. Box 1 (54702). (715) 832-3463. Bcstr Svcs Inc. (acq 11-1-59). Net: NBC. Rep: Ewing (Minneapolis). Format: MOR, news, talk. ■ Charles R. Dickoff, pres & gen mgr; Don Smith, sis mgr; Rick Roberts, prog dir; Steve Dickoff, opns mgr; Rick Roberts, mus dir; Ed Moore, news dir; Bill Holden, chief engr. ■ Rates: \$19; 9.80; 10.80; 4.80.

**WIAL(FM)**—Co-owned with WEAQ(AM). 1948: 94.1 mhz; 85 kw. Ant 350 ft. Stereo. WIAL Stereo Radio Inc. (acq 11-1-59). Format: Pop, adult contemp. ■ Rates: \$16; 10.80; 12.80; 6.80.

**WJJK(AM)**—Nov 11, 1947: 1400 khz; 1 kw-D. 250 w-N. Box 24, 619 Cameron St. (54702). Sentry Bcstg Inc. Net: MBS. Rep: Masla. Format: C&W ■ Donald Coiby pres; Wayne Phillips, gen mgr; Wayne Elliot, prog dir; Mike Sullivan, sports & news dir; Jim Casey, chief engr. ■ Rates: \$13.25; 9.70; 11.80; 7.65.

**WBIZ(FM)**—Co-owned with WJJK(AM). Dec 1967: 100.7 mhz; 100 kw. Ant 740 ft. Stereo. Prog sep from AM. (715) 835-1007. Net: ABC/C. Format: Top-40. ■ Julie Pangallo, prom mgr; Brian Ketz, prog dir. ■ Rates: \$18.50; 13.60; 16.50; 10.70.

**WOKL(AM)**—April 1948: 1050 khz; 1 kw-D. 1819 Mitchell St. (54701). (715) 832-1629. Progressive Communications. Net: NBC's The Source. Rep: Pro Radio. Format: Adult contemp. ■ William Payne, pres & gen mgr; William Bundy, coml mgr; Phil Conrad, prog dir; Richard Wald, news dir; Jim Casey, chief engr. ■ Rates: \$10; 10; 10; —.

**\*WUEC(FM)**—1975: 89.7 mhz; 740 w. w. 630 ft. University of Wisconsin-Eau Claire (54701). (715) 836-4170. Bd of Regents. U. of Wis. Format: Div. Spec progs: Class 14 hrs wkly. ■ Dr. Robert L. Bailey, gen mgr.

## Fond du Lac

**KFIZ(AM)**—July 6, 1922: 1450 khz; 1 kw-D. 250 w-N. Box 1167, 254 Winnebago Dr. (54935). (414) 921-3770. Wisconsin Cablevision and Radio Co. Inc. (acq 3-1-73). Net: APR. Rep: Masla. Format: MOR,

farm. ■ Donald G. Jones, pres; Joe Goeser, VP opns; Bruce Grassman, VP sls; Mike Casper, sports dir; Max Showalter, news dir; Bob Schaeffer, chief engr. ■ Rates: \$20.50; 17.50; 20.50; 7.85.

**WFOF(AM)**—Oct 5, 1967: 107.1 mhz; 3 kw. Ant 312 ft. Stereo. Box 1195, 103 W. Scott St. (54935). (414) 921-1071. Costas Enterprises. (acq 12-4-75). Rep: Pates/Walton. Format: MOR. Spec prog: Oldies 6 hrs, Big Band 3 hrs, farm 18 hrs wkly. ■ Donald Rabbitt, pres; Paul C. Chasteen, gen & coml mgr; Warren Krech, prom mgr & prog dir; Dan Martin, mus dir; Wayne Abier, news dir. ■ Rates: \$16; 14; 15; 8.

## Fort Atkinson

**WFAW(AM)**—Jan 24, 1963: 940 khz; 500 w-D, DA. Box 94 (53538). (414) 563-6351. Goetz Bcstg Corp. (group owner). Net: ABC/C. Format: MOR. ■ Nathan L. Goetz, pres; Vern Falk, VP & gen mgr; Gary Moen, news dir; Jim Pfefferkorn, opns mgr; David Scott, mus dir; Scott Trentadue, coml mgr; Gary Moen, news dir; Cliff Groth, chief engr. ■ Rates: \$8.82; 8.82; 8.82; —.

**WSJY(FM)**—Co-owned with WFAW(AM). Sept 4, 1959: 107.3 mhz; 50 kw. Ant 500 ft. Stereo. Progs sep from AM. Format: Btfl music. ■ Rates: \$13.50; 13.50; 13.50; 13.50.

## Green Bay

**WDUZ(AM)**—June 19, 1947: 1400 khz; 1 kw-D, 250 w-N. 810 Victoria St., Box 36 (54305). (414) 468-4100. Green Bay Bcstg Co. Net: ABC/C. Rep: McGavren-Guild. Format: Adult contemp, info. ■ William C. Laird, pres; Ken Peterson, VP & gen mgr; James V. Mattson, sls mgr; Gregg Albert, prog & mus dir; Doug Moore, chief engr.

**WDUZ-FM**—July 1, 1967: 98.5 mhz; 100 kw. Ant 1254 ft. Stereo. Prog sep from AM. Format: Easy listening. ■ Gary Evans, FM coord.

**\*WGBP-FM**—February 1975: 90.1 mhz; 10 w. 610 Maryhill Dr. (54303). (414) 494-2311. Premontre Bd. of Educ. Format: Div. ■ Clayton Toonen, gen mgr; Dennis Ledvina, chief engr.

**\*WGBW(FM)**—Aug 26, 1974: 91.5 mhz; 3 kw. Ant 115 ft. Stereo. Instructional Svcs. U. of Wis. at Green Bay (54302). (414) 465-2444. Bd. of Regents, U. of Wis. System. Format: Div. Spec progs: Class 10 hrs, Black 19 hrs wkly. ■ Glen Slaats, gen mgr; Gary Mach, chief engr.

**WGEE(AM)**—April 6, 1925: 1360 khz; 5 kw-U, DA-N. 115 S. Jefferson St. (54301). (414) 435-3771. Midwest Communications (acq 1975). Net: NBC, Wis, APR. Rep: Blair. Format: C&W. Spec prog: Farm 5 hrs wkly. ■ D.E. Wright, pres & gen mgr; Miles Knuteson, coml mgr; John Zucker, stn mgr; Randy Allen, mus dir; Rosalind Rouse, news dir; Steve Konopka, chief engr.

**WIXX(FM)**—Co-owned with WGEE(AM). Nov 1, 1960: 101.1 mhz; 100 kw. Ant 1,080 ft. Stereo. Net: ABC/FM. Format: Top-40. ■ Bill LuMaye, opns dir; Dennis Mentzos, sls mgr.

**WNFL(AM)**—Dec 12, 1947: 1440 khz; 5 kw-D, 500 w-N, DA-2. Box 520, 1440 Bellevue Rd. (54305). (414) 468-5445. Communications Prop. Inc. (group owner; acq 3-1-73). Net: CBS. Rep: Hiller, Newmark & Wechsler. Format: Adult contemp. ■ W. Thomas Simmons, VP & gen mgr; Jon Stubb, prog dir; Bob Clark, sls mgr; Pete Devlin, news dir; Tom Lewis, chief engr. ■ Rates: \$36; 31; 36; 31.

**\*WPNE-FM**—January 15, 1973: 89.3 mhz; 55 kw. Ant 940 ft. 732 North Midvale Blvd., Madison (53705). (608) 266-0036. Educational Communications Board. See \*WERN(FM) Madison.

## Greenfield

**WLZZ(AM)**—Licensed to Greenfield. See Milwaukee.

## Hartford

**WTKM(AM)**—1951: 1540 khz; 500 w-D. Box 216 (53027). (414) 673-3550. Iroquois County Bcstg Co. (acq 11-1-70). Rep: Walton. Format: MOR, polka. Spec prog: Ger 3 hrs wkly. ■ Samuel Martin, pres; Jerry Gresenz, gen, coml & prom mgr; Carl Hulbert Jr., prog, mus & news dir; Dick Feutz, chief engr. ■ Rates: \$9.75; 9.75; 9.75; 9.75.

**WTKM-FM**—Oct 1, 1973: 104.9 mhz; 3 kw. Ant 300 ft. Prog dups AM 50%. Format: MOR, polka. ■ Rates same as AM.

## Hayward

**WHSM(AM)**—Dec 21, 1957: 910 khz; 5 kw-D. DA-D. Route 8 (54843). (715) 634-4836. Inland Communication Corp. (acq 4-15-77). Net: MBS. Rep: Keystone. Format: C&W. ■ William Landgraf, pres; David W. Hallett, gen mgr & prog dir; Jim Lehn, mus dir; Brent Christenson, chief engr. ■ Rates: \$9.75; 9.75; 9.75; 4.87.

**WHSM-FM**—June 21, 1980: 101.7 mhz; 3 kw. Ant 466 ft. Dups AM 100%. Stereo.

**WRLS-FM**—April 16, 1968: 92.1 mhz; 3 kw. Ant 300 ft. Stereo. Rt. 10 (54843). (715) 634-4871. Pine-Aire Bcstg Corp. Net: ABC/I. Format: MOR, sports. ■ C. Roland Williamson, pres; Dave Ortmann, coml mgr; Dennis Panzenko, mus dir; Dave Macik, news dir; Reynold Lark, chief engr. ■ Rates: \$6.85; 6.85; 6.85; 5.25.

## Highland

**\*WHHI(FM)**—Sept 14, 1952: 91.3 mhz; 100 kw. Ant 560 ft. 732 N. Midvale Blvd., Madison (53705). (608) 266-0036. State of Wis Educational Communications Board. See \*WERN(FM) Madison.

## Hudson

**WEVR-FM**—See River Falls.

**New AM**—Not on air, target date unknown: 740 khz; 500 w-D, DA. 327 S. 7th St. (54016). Cornwall Bcstg Co.

## Jackson

**WYLO(AM)**—May 1, 1964: 540 khz; 250 w-D, DA. 2300 Highland Rd. (53037). (414) 353-5300. Universal Bcstg of Milwaukee. (acq 4-1-67). Group owner: Universal Bcstg Corp. Net: Sheridan. Rep: Universal Bcstg. Format: Inspirational, ethnic. Spec progs: Ger 6 hrs, SP 12 hrs, Croatian 1 hr, Black 10 hrs wkly. ■ Paul Ploener, gen mgr; Bob Bradley, prog dir; Kathy Chromy, coml mgr; Howard Warsaw, pres; Larry Jay, prom dir; Nels Harvey, chief engr. ■ Rates: \$22; 22; 22; —.

## Janesville

**WCLO(AM)**—July 1930: 1230 khz; 1 kw-D, 250 w-N. 1 South Parker Dr. (53545). (608) 752-7895. Southern Wis. Radio Inc. (acq 10-8-76). Group owner: Gazette Printing Co. Net: APR. Format: MOR. ■ Marshall Johnson, pres; Robert Dailey, VP & gen mgr; Bill Bessire, coml mgr; Jim Swanson, prog dir; Jean Gilbertson, news dir; Cliff Hahn, chief engr. ■ Rates: \$13.05; 10.40; 13.05; 10.40.

**WJVL(FM)**—Co-owned with WCLO(AM). October 1947: 99.9 mhz; 20 kw. horiz, 18 kw vert. Ant 200 ft. horiz, 135 ft. vert. Stereo. Prog sep from AM. Format: C&W. Spec progs: Big band 4 hrs wkly. ■ Rates: \$7.70; 7.90; 7.70; 7.70.

## Kaukauna

**WKAU(AM)**—Sept 25, 1965: 1050 khz; 1 kw-D, DA. Box 1050 (54130). (414) 739-9311. Fox River Communications. Group owner: Forward communications. Rep: PRO Radio. Format: Contemp. ■ Richard Dudley, pres; James S. Esler, gen & coml mgr; B. J. Corcker, prog dir; Steve Bailey, mus dir; Billy Day, news dir; Jim Rammer, chief engr; Ron Martin, prom mgr.

**WKAU-FM**—Sept 1, 1969: 104.9 mhz; 1 kw. Ant 480 ft. Prog dups AM 100%.

## Kenosha

**\*WGTD(FM)**—Dec 23, 1975: 91.1 mhz; 5 kw. Ant 135 ft. 3520 30th Ave. (53141). (414) 552-9483. Gateway Vocational, Technical & Adult Educl District. Net: NPR. Format: Informational, fine arts. Spec progs: Ger 1 hr, Sp 1½ hrs wkly. ■ Gary D. Vaillancourt, gen mgr.

**WJZQ(FM)**—Listing follows WLIP(AM).

**WLIP(AM)**—May 11, 1947: 1050 khz; 250 w-D. Box 659 (53141). (414) 657-6162. Kenosha Bcstg Co. Net: APR. Format: MOR. ■ William L. Lipman, pres;

## Wisconsin Radio

Dex Card, gen mgr; David McGrath, mus dir; David Kole, news dir; Ken Keating, chief engr. ■ Rates: \$1650; 12.95; 12.95; 12.95.

**WJZQ(FM)**—Co-owned with WLIP(AM). Dec. 22, 1962: 95.1 mhz; 31 kw. Ant 330 ft. Stereo. Prog sep from AM. Format: Top-40. ■ Rates: \$1470; 13.55; 14.70; 13.55.

**WKZN-FM**—(Zion, Ill.) 1962: 96.9 mhz; 10 kw horiz, 8.1 kw vert. Ant 500 ft. 2700 Sheridan Rd., Zion, Ill. (60099). (312) 746-1484, (414) 658-2055. C.D.I. Communications (acq 7-1-82). Format: Adult contemp. Spec progs: Sp 3 hrs, It 2 hrs wkly. ■ John M. Carpenter, gen mgr; Charles E. King, opns mgr & chief engr; George Kapheim, stn mgr; Jim Jordan, coml mgr. ■ Rates: \$13; 11; 12; 9.

### Kewaunee

**WAUN(FM)**—1973: 92.7 mhz; 3 kw. Ant 300 ft. Box 219 Route 3 (54216). (414) 388-4852. Harbor Cities Bcstg Inc. Net: MBS, Wisconsin. Format: Farm. Spec progs: Polish 1 hr, Ger 1 hr, Czech 1 hr wkly. ■ Andrew J. Brusda, pres; Robert F. Stroebel, chief engr & gen mgr; Bill Zelinski, sls mgr; Benjamin Pyles, prog dir & news dir. ■ Rates: \$6; 6; 6; 6.

### Kimberly

**WYNE(AM)**—Aug 22, 1970: 1150 khz; 5 kw-U, DA-D. Box 1150 (54136). (414) 739-1158. Ned Hughes Bcstg (acq 1-1-77). Net: ABC/E. Rep: Mktg 4 Radio. Format: C&W. ■ Ned Hughes, pres & gen mgr; Charlie Hartwig, prog dir; Bill Lindy, mus dir; Vicki Johnson, prom mgr; John Mitchell, news dir; Greg Schneider, chief engr. ■ Rates: \$15; 12; 15; 12.

### La Crosse

**\*WHLA(FM)**—Nov 21, 1950: 90.3 mhz; 57 kw. Ant 1,010 ft. 732 N. Midvale Blvd., Madison (53705). (608) 266-0036. State of Wis. Educational Communications Board. See \*WERN(FM) Madison.

**WIZM(AM)**—Jan 2, 1923: 1410 khz; 5 kw-U, DA-2. Box 99 (54601). (608) 782-1230. Family Radio Inc. (acq 7-12-71). Group owner: Mid-West Family. Net: NBC, Wis. Rep: HR Stone. Format: Adult Contemp. ■ Dick Record, pres & gen mgr; Bill Mann, VP & sls mgr; Kevin St. John, prog dir; Kay Kesler, news dir; Gene Uehling, chief engr. ■ Rates: \$24; 21; 22; 21.

**WIZM-FM**—1966: 93.3 mhz; 100 kw. Ant 540 ft. Prog sep from AM. Stereo. (acq 6-15-76). Net: NBC's The Source. Format: Top-40. ■ Kevin Gephart, prog dir. ■ Rates: \$28; 26; 27; 27.

**WKTY(AM)**—May 1948: 580 khz; 5 kw-D, 1 kw-N, DA-2. Box 1148 (54601). (608) 782-6430. Lee & Assoc. Inc. (acq 4-1-54). Net: ABC/E. Rep: McGavren-Guild. Format: MOR, news. Spec prog: Farm 15 hrs wkly. ■ Herbert H. Lee, pres; R.H. Topinka, exec VP & gen mgr; Earl Hunter, sls mgr; Marilyn Bahwell, prom mgr; Eric Parsons, farm dir.

**WSPL(FM)**—Co-owned with WKTY(AM). January 1972: 95.9 mhz; 1.7 kw. Ant 410 ft. Prog sep from AM. Net: ABC/FM. Format: Btfl mus.

**WLCX(AM)**—May 1947: 1490 khz; 1 kw-D, 250 w-N. 201 S. 7th, Box 2017 (54601). (608) 784-7699. La Crosse Radio Inc. (acq 4-8-57). Net: CBS. Rep: Pro. Format: MOR. ■ Jean Gitz, pres & gen mgr; Bob Russell, coml mgr; Doug Lane, prog dir; Bill Hoel, news dir; Terry Wirkus, prom mgr; Joe Rohrer Jr., chief engr. ■ Rates: \$14; 11.25; 14; 11.25.

**WLXR(FM)**—Co-owned with WLCX(AM). 1975: 104.9 mhz; 1.35 kw. Ant 430 ft. Stereo. Box 2017 (54601). (608) 782-8335. Net: CBS. Rep: PRO. Format: C&W. ■ Joe Rohrer Jr., gen mgr; Mike Schmitz, coml mgr. ■ Rates: \$19.20; 16; 19.20; 16.

**\*WLSU(FM)**—Jan 4, 1971: 88.9 mhz; 8.3 kw. Ant 540 ft. 1725 State St. U. of Wis.-La Crosse (54601). (608) 785-8380. Bd of Regents, U. of Wis. System. Net: NPR. Format: Ed, Jazz. ■ James Conway, gen mgr; Jack Marlowe, opns mgr; Robert Mullins, news dir; Cheryl Vandivier, mus dir; Sam Sokolik, chief engr; Robt Seaquist, pub affrs dir.

**WLXR(FM)**—Listing follows WLCX(AM).

**WSPL(FM)**—Listing follows WKTY(AM).

## Ladysmith

**WLDY(AM)**—September 1948: 1340 khz; 1 kw-D, 250 w-N. Box 351 (54848). (715) 532-5588. Flambeau Bcstg Co. (acq 7-5-55). Net: ABC/E. Rep: Courtney-Clifford. Format: MOR. Spec progs: Farm 3 hrs, live interviews 8 hrs wkly. ■ Ruth B. Neilson, pres & gen mgr; John Lovely, coml mgr & news dir; Brenda Didier, mus dir; Patricia Alden, prog dir; Robert Krecarek, chief engr. ■ Rates: \$8.50; 8.50; 7.50; 7.50.

**WLDY-FM**—Not on air, target date unknown: 92.7 mhz; 3 kw. Ant 300 ft.

**WWIB(FM)**—Dec 30, 1972: 103.7 mhz; 100 kw. Ant 706 ft. Stereo. Rt. 4, Box 141, Chippewa Falls. (54729). (715) 723-2913. Stewards of Sound Inc. Net: Wisconsin, UPI. Format: Relig, MOR. Spec prog: Farm 12 hrs wkly. ■ Warren Steward, pres & gen mgr; Terry Steward, stn mgr; Addie Sprang, mus dir; Carol Steward, women's dir; Vic Rugh, chief engr; Greg Steward, sports dir; Rod Larson, news dir; Dave Saseila, prog dir. ■ Rates: \$6.10; 6.10; 6.10; 5.60.

## Lake Geneva

**WMIR(AM)**—May 15, 1964: 1550 khz; 1 kw-D, DA. Box 552 (53147). (414) 248-1550. Southern Wisconsin Co., Inc. Net: APR. Rep: Pates/Walton. Format: MOR. Spec prog: Farm 6 hrs wkly. ■ John F. Monroe, pres; Ed R. Brunn, gen mgr; Gerry L. Dexter, opns mgr. ■ Rates: \$26; 25; 25; 24.

## Lancaster

**WGLR(AM)**—Sept 9 1977: 1280 khz; 500 w. Box 587, 130 W. Elm St. (53813). (608) 723-7671. Bert R. Peterson. Format: C&W. Spec prog: Farm 10 hrs wkly. ■ Bert R. Peterson, owner & gen mgr; Bev J. Peterson, prog dir. ■ Rates: \$7; 7; 5.50; —.

**WAXL(FM)**—Co-owned with WGLR(AM). Sept 9, 1982: 97.7 mhz; 3 kw. Ant 235 ft. Stereo. ■ Beverly J. Peterson, gen mgr.

## Madison

**\*WERN(FM)**—March 30, 1947: 88.7 mhz; 25 kw. Ant 990 ft. 732 N. Midvale Blvd. (53705). (608) 266-0036. State of Wis. Educational Communications Bd. Format: Educl. ■ Anton Moe, exec dir; Nancy Bauer, instructional sys dir; Paul Norton, deputy dir; Norman Michie, prog dir; William P. Estes, pub info off; William C. Woods, dir of engr.

**\*WHA(AM)**—1922: 970 khz; 5 kw-D, 821 University Ave. (53706). (608) 263-3970. Regents of U. of Wis System. Net: NPR, Wisconsin Ed. Radio Net. Format: Educ. ■ Ronald Bornstein, dir; Jack Mitchell, assoc dir; Rudy Wolff, asst tech dir; Tom Clark, prog dir. ■ WHA-TV affil.

**WHIT(AM)**—Aug 12, 1964: 1550 khz; 5 kw-D, DA. 5024 E. Lacy Rd. Box 4408. (53711). (608) 271-6611. Hudson Bcstg Corp. (group owner; acq 1-1-69). Net: ABC/I. Rep: Selcom. Format: Old. ■ James A. McKenna Jr., pres; Jim Schmitz, gen mgr; Michael Ryan, prog & prom dir; Ted Knupp, coml mgr; Dave Preston, mus dir; Ryan Mulcahy, news dir; Al Skinner, chief engr. ■ Rates: \$16; 16; 16; 16.

**WIBA(AM)**—April 2, 1925: 1310 khz; 5 kw-U, DA-N. Box 99 (53701). (608) 274-5450. Badger Bcstg Inc. (acq 9-1-78). Group owner: Register Broadcast Group. Net: CBS. Rep: Blair. Format: MOR. Spec prog: Farm 8 hrs wkly. ■ James C. Worthington, pres & gen mgr; Deane D. Osborne, gen sls mgr; Barney Luv, prog dir; Robert King, news dir; Cathy Simon, prom mgr; Fred Baumgartner, chief engr. ■ Rates: \$32; 18.50; 24; 14.50.

**WIBA-FM**—March 1947: 101.5 mhz; 50 kw. Ant 450 ft. Stereo. Prog separate from AM. Format: AOR. ■ Domenica Murphy, mktg dir; David Ervin, prog dir; Scott Watson, mus dir. ■ Rates: \$24; 24; 24; 24.

**WISM(AM)**—September 1948: 1480 khz; 5 kw-U, DA-2. Box 2058 (53701). (608) 271-1484. WISM Inc. (acq 11-1-59). Group owner: Mid-West Family. Rep: McGavren-Guild. Format: Contemp. ■ William R. Walker, pres; Philip Fisher, VP; Bill Vancil, prog mgr; Charles G. Mefford, sls mgr; Chris Cain, chief engr. ■ Rates: \$34; 25; 32; 12.50.

**WISM-FM**—September 1948: 98.1 mhz; 20 kw. Ant 350 ft. Stereo. Midwest FM Inc. Progs sep from AM. Format: MOR. ■ Rates: \$37; 27; 34; 13.50.

**WLVE(FM)**—See Baraboo.

**\*WNWC(FM)**—April 30, 1959: 102.5 mhz; 50 kw. Ant 460 ft. Stereo. 5606 Medical Circle (53719). (608) 271-1025. Northwestern College (acq 1-19-73). Net: UPI, Intl Media Service (Washington D.C.). Format: Relig. Spec prog: Farm 1.5 hrs wkly. ■ William B. Bernitsen, pres; Paul Ramseyer, gen mgr; Carl Ramsey, stn mgr; Greg Walters, prom mgr & prog dir; Gordon Govier, news dir; David Woodcock, chief engr.

**\*WORT(FM)**—Dec 1, 1975: 89.9 mhz; 2 kw. Ant 905 ft. Stereo. 118 S. Bedford St. (53703). (608) 256-2001. Back Porch Bcstg Inc. Rep: Nat'l Federation of Community Bcsters. Format: Jazz, class, div. ■ Joan G. Rubel, stn mgr; Dan Kahn, mus dir; Terry Fitzpatrick, news dir; Mark Fuerst, bus mgr; Don Alan Steenweg, prog dir; Vincent Curren, chief engr.

**WTSO(AM)**—January 1948: 1070 khz; 10 kw-D, 5 kw-N, DA-2. 5721 Tokay Blvd. (53708). (608) 274-1070. Mid-Continent Bcstg Co. of Wis. Inc. (acq 9-1-60). Group owner: Mid-Continent Bcstg. Rep: Torbet Radio, Wayne-Evans. Format: C&W. Spec progs: Farm 7 hrs wkly. ■ N.L. Bentson, pres; Roger Russell, VP & gen mgr; Andy Witt, prog dir; Mike Varney, loc sls mgr; Pat Martin, mus dir; Chuck Morkri, opns mgr; Judy Newman, news dir; Sherman Stern, chief engr. ■ Rates: \$40; 34; 34; 15.

**WZEE(FM)**—Co-owned with WTSO(AM). 1948: 104.1 mhz; 6.3 kw. Ant 1,120 ft. Stereo. (acq 11-1-74). Prog sep from AM. Format: Top-40. ■ Rates: \$33; 33; 33; 33.

**WWQM-FM**—See Middleton.

**WZEE(FM)**—Listing follows WTSO(AM).

## Manitowoc

**WCUB(AM)**—November 1952: 980 khz; 5 kw-D, DA-2. Box 98 (54220). (414) 682-8226. Cub Radio. Inc. (acq 1-1-61). Net: UPI. Format: C&W, Farm. ■ J.E. Severson, pres; Lee Davis, exec VP & gen mgr; Bob Barrock, VP sls; Bob Irish, prog dir; Bill Walters, farm dir; Mike Kinzel, news dir; Craig Bomgaars, chief engr. ■ Rates: \$19.20; 19.20; 19.20; 19.20.

**WKKB(FM)**—Co-owned with WCUB(AM). Sept 1, 1966: 92.1 mhz; 3 kw. Ant 160 ft. Stereo. Prog sep from AM. Format: MOR, Big Band. ■ Bob Barrock, VP sls; Joe Ailen, prog dir. ■ Rates: \$10.80; 10.80; 10.80; 10.80.

**WOMT(AM)**—Nov 8, 1926: 1240 khz; 1 kw-D, 250 w-N, 410 N. 10th St. (54220). (414) 682-0351. Seehafer Bcstg Corp. (group owner; acq 1-1-70). Net: CBS. Rep: Pates-Walton. Format: MOR/Contemp. ■ Don Seehafer, pres & gen mgr; Ben Jakel, coml mgr; Bob Jung, opns mgr; Ron Zimmerman, prom mgr; Fred Barry, news dir; Damon Ryan, sports dir; Ed Duellman, chief engr.

**WQTC-FM**—See Two Rivers.

**WRTR(AM)**—See Two Rivers.

## Marinette

**WAGN(AM)**—See Menominee, Mich.

**WCJL(AM)**—July 25, 1969: 1300 khz; 1 kw-D, 844 Pierce Ave., Box 664 (54143). (715) 732-4444. CJL Bcstg Inc. (acq 10-10-78). Net: UPI. Format: C&W. Spec progs: Farm 1 hr wkly. ■ Leon R. Felch, pres; Jim Callow, prog & mus dir, gen mgr & chief engr; Carol Rae, coml mgr. ■ Rates: \$4.40; 4.40; 4.40; 4.40.

**WMAM(AM)**—Oct 8, 1939: 570 khz; 250 w-D, 100 w-N, 400 Wells St. (54143). (715) 735-6631. Marinette Central Bcstg Co. (acq 9-1-60). Group owner: Frank J. Russell Stns. Net: NBC, Wisconsin. Rep: Devney. Format: MOR. Spec prog: C&W 6 hrs wkly. ■ Frank J. Russell, pres; Howard L. Emich, gen & coml mgr; W. J. Liegeois, prog dir; Paul V. Anick, chief engr. ■ Rates: \$5; 5; 5; 5.

**WLST(FM)**—Co-owned with WMAM(AM). Sept 1, 1976: 95.1 mhz; 100 kw. Ant 420 ft. Stereo. Prog sep from AM. Format: MOR.

## Marshfield

**WDLB(AM)**—Feb 2, 1947: 1450 khz; 1 kw-D, 250 w-N, 1710 N. Central Ave. (54449). (715) 384-2191. Goetz Bcstg Corp. (acq 7-65). Format: Contemp, C&W. Spec prog: Farm 25 hrs, Ger 1 hr wkly. ■ Nathan



L. Goetz, pres; Jack Hackman, VP & gen mgr; Chris Clark, coml mgr; Chris Michaels, mus dir; Gary Diamond, opns mgr; Don Meyers, news dir; Les Leonard, farm dir; Gary Diamond, chief engr. ■ Rates: \$24.71; 12.82; 12.82; 12.82.

**WLJY(FM)**—Co-owned with WDLB(AM). Dec 1, 1965: 106.5 mhz; 100 kw. Ant 800 ft. Stereo. Box 630 (54449). (715) 384-2192. Prog sep from AM. Format: Btfl mus. ■ William Allen, coml mgr; Jack Hackman, gen mgr; Gary Diamond, prog dir. ■ Rates: \$15.29; 15.29; 15.29.

## Mauston

**WRJC(AM)**—Jan 4, 1962: 1270 khz; 500 w-D. Box 58 (53948). (608) 843-8001. G&R Bcstg. (acq 10-15-69). Net: MBS, Keystone, Pearse. Format: Top-40, C&W, MOR. Spec prog: C&W 30 hrs, top-20 18 hrs, wkly. ■ George S. Blum, gen mgr & chief engr; Ruby E. Blum, coml mgr; Charles Hein, news dir.

**WRJC-FM**—1976: 92.1 mhz; 1.8 kw. Ant 390 ft. Stereo. West Milwaukee (53948). Format: Div.

## Medford

**WIGM(AM)**—Oct 26, 1941: 1490 khz; 1 kw-D, 250 w-N. Box 59 (54451). (715) 748-2566. WIGM Inc. (acq 6-55). Net: ABC/I. Rep: Corlett. Format: MOR, C&W. Spec prog: Farm 10 hrs wkly. ■ Joe Dahlvig, pres & gen mgr; Brad Dahlvig, coml mgr; Denny Gebert, prog dir; Rus Gowey, mus dir; Ray Bohnert, sec, treas, news dir & chief engr. ■ Rates: \$5.60; 5; 5; 5.

**WIGM-FM**—Dec 14, 1968: 99.3 mhz; 3 kw. Ant 240 ft. Format: MOR, C&W.

## Menomonee Falls

**WXJY(FM)**—July 30, 1966: 98.3 mhz; 3 kw. Ant 280 ft. Stereo. Box 147 (53051). (414) 255-3100. Darrel Peters Productions Inc. (acq 5-1-79). Format: Btfl mus. ■ Darrel Peters, pres; Pete Wood, gen mgr; Doug Yeager, opns dir; Rick Ryan, chief engr. ■ Rates: \$31; 33; 31; 16.

## Menomonie

**\*WHWC(FM)**—June 28, 1950: 88.3 mhz; 10 kw. Ant 1,050 ft. 732 N. Midvale Blvd, Madison (53705). (608) 266-0036. State of Wis Educational Communications Bd. See \*WERN(FM) Madison.

**WMNE(AM)**—May 1951: 1360 khz; 1 kw-D. Box 1360 (54751). (715) 235-2112. Phillips Bcstg Co. (acq 6-23-75). Net: UPI. Format: C&W. Spec prog: Farm 15 hrs wkly. ■ Michael A. Phillips, owner-manager.

**WMEQ(FM)**—Co-owned with WMNE(AM). July 19, 1967: 92.1 mhz; 1.3 kw. Ant 490 ft. Stereo. Prog sep from AM. Format: Top-40.

**\*WVSS(FM)**—April 22, 1969: 90.7 mhz; 1.05 kw. Ant 75 ft. Stereo. 820 S. Broadway St. (54751). (715) 232-2332. Board of Regents, U of Wis Systems. Format: Variety. Spec progs: Class 3 hrs, Black 6 hrs, jazz 12 hrs, C&W 11 hrs wkly. ■ Arthur Matthews, gen mgr.

## Merrill

**WJMT(AM)**—May 10, 1960: 730 khz; 1 kw-D. 1018A E. Main St. (54452). (715) 536-6262. Roberts Bcstg Inc. (group owner, acq 11-14-75). Net: NBC. Rep: Masla. Format: MOR, contemp. Spec progs: Farm 7 hrs, Ger 1 hr, Pol 1 hr wkly. ■ W. Donald Roberts Jr, pres; Ronald E. LaPorte, gen mgr; Doug Rogers, mus dir; Michael Timmerman, news dir. ■ Rates: \$7.50; 7.50; 7.50; 7.50.

**WJMT-FM**—Aug 25, 1968: 93.5 mhz; 3 kw. Ant 220 ft. Prog dups AM 100%. Stereo.

## Middleton

**WHIT(AM)**—See Madison.

**WWQM-FM**—Oct 12, 1970: 106.3 mhz; 3 kw. Ant 380 ft. Stereo. Box 4408 (53711). (608) 271-6611. Hudson Bcstg Corp. (acq 1-1-69). Net: ABC/I. Format: C&W. ■ James A. McKenna Jr, pres; Jim Schmitz, gen mgr; Ted Knupp, coml mgr; Michael Ryan, prog & prom dir; Dave Preston, mus dir; Ryan Mulcahy, news dir; Al Skinner, chief engr. ■ Rates: \$20; 20; 20; 20.

## Milwaukee

**WAWA(AM)**—See West Allis.

**WBCS(AM)**—1955: 1340 khz; 1 kw-D, 250 w-N. 5407 W. McKinley Ave. (53208). (414) 453-4130. Great Trails Bcstg (group owner; acq 10-1-62). Net: CBS. Rep: RKO. Format: C&W, MOR. ■ Clark Davis, pres; John L. Dunn, VP & gen mgr; Pat Martin, prog dir; Ric Schroeder, news dir; Brian Jarrett, mus dir; Le Roy Wolniakowski, chief engr. ■ Rates: \$155; 145; 155; 100.

**WBCS-FM**—1960: 102.9 mhz; 50 kw. Ant 430 ft. Prog dups AM 50%. Format: C&W. MOR. ■ Rates same as AM.

**WEMP(AM)**—Oct 14, 1935: 1250 khz; 5 kw-U, DA-2. 11800 W. Grange Ave, Hales Corners (53130). (414) 529-1250. LiN Bcstg Corp. (group owner; acq 4-1-81). Net: ABC/E. Rep: Blair. Format: MOR. ■ Jack Lee, gen mgr; Dick Williams, sls mgr; Gregg Ewert, opns dir; Patricia Andersen, prom mgr; Albert Hajny, chief engr.

**WMYX(FM)**—Co-owned with WEMP(AM). Nov 1, 1962: 99.1 mhz; 50 kw. Ant 450 ft. Stereo. Prog sep from AM. Format: Soft adult contemp. ■ Dick Williams, sls mgr; Beth Fast, prog dir.

**WEZW(FM)**—See Wauwatosa.

**WFMR(FM)**—May 1956: 96.5 mhz; 20 kw. Ant 806.67 ft. Stereo. 711 W. Capitol Dr. (414) 372-8000. WFMR Inc. (acq 3-9-73). Rep: Groskin. Format: Class, jazz. ■ Claudia Burns, gen mgr; JoAnn Strohn, coml mgr; Mark Kremer, mus dir; Martin Franke, chief engr. ■ Rates: \$22; 22; 24; 24.

**WISN(AM)**—1922: 1130 khz; 50 kw-D, 10 kw-N, DA-N. (CP 25 kw-N). Box 402 (53201). (414) 342-1111. TWX 910-262-1160. WISN Div. Hearst Corp. (group owner; acq 1924). Net: ABC/I. Rep: Katz. Format: MOR. ■ John E. Hinkle Jr, VP & gen mgr; Lae Dolnick, VP of sls; Ken Warren, prog dir; Debbie Hinkle, mus dir; Bree Beauvair, prom mgr; Bob Bach, news dir; Tom Lambert, opns mgr; Bob Johnson, chief engr. ■ Rates: \$140; 110; 110; 45.

**WLPX(FM)**—Co-owned with WISN(AM). January 1961: 97.3 mhz; 11.5 kw. Ant 910 ft. Stereo. Prog sep from AM. Format: AOR. ■ Rick Harris, prog dir; Terry Jeffords, sls mgr. ■ WISN-TV affil. ■ Rates: \$70; 70; 85; 85.

**WKTI(FM)**—Listing follows WTMJ(AM).

**WLUM(FM)**—Co-owned with WAWA(AM) West Allis. Sept 1960: 102.1 mhz; 50 kw. Ant 500 ft. Stereo. 12800 W. Bluemound Rd., Elm Grove (53122). (414) 785-1021. Suburbainaire Inc. (acq 1-5-79). Net: APR, CBS R/R. Rep: Bernard Howard. Format: Urban contemp. ■ Mike Elliot, VP & gen mgr; Jack Krause, chief engr.

**WLZZ(AM)**—(Greenfield) April 20, 1947: 1290 khz; 5 kw-U, DA-2. 520 W. Capitol Dr. (53212). (414) 964-8300. Malrite of Wisconsin (acq 5-1-68). Group owner: Malrite Communications Group Inc. Net: NBC's The Source. Rep: Eastman Radio Inc. Format: Solid Gold. ■ Carl E. Hirsch, pres; Doug Brown, reg VP; Paul LeSage, VP & gen mgr; Stephen Schramm, opns dir; Bill Shannon, prog & mus dir; Judith Baumann, coml mgr; David Haines, news dir; Dave Jonasen, prom mgr; Joe Knapp, chief engr. ■ Rates: \$125; 60; 125; 40.

**WMIL(FM)**—See Waukesha.

**\*WMSE(FM)**—Nov 1, 1980: 91.7 mhz; 1 kw. Ant 126 ft. Stereo. Box 644 (53201). (414) 277-7247. Milwaukee School of Engineering. Format: Educ, Div. ■ Doug Geren, gen mgr.

**WNOV(AM)**—Aug 15, 1946: 860 khz; 250 w-D. DA-D. 3815 N. Tonawanda Ave. (53206). (414) 445-1986. Courier Comm Inc. (acq 1-2-73). Net: Nat Black. Format: Black, prog. Spec progs: Sp 6 hrs, Greek 1 hr wkly. ■ Jerrel W. Jones, pres; German Womack, prog & mus dir; Jim Frazier, news dir; David Reynolds, stn mgr; Robert O. Mayer, chief engr. ■ Rates: \$27; 25; 27; 25.

**WOKY(AM)**—1947: 920 khz; 5 kw-D, 1 kw-N, DA-2. Box 16719, 3500 N. Sherman Blvd. (53216). (414) 442-0150. WOKY Inc. Net: APR, RKO. Rep: Hillier, Newark & Wechsler. Format: Music of your life. ■ John F. Bayliss, pres; Jerry McKenna, gen mgr; Steve Sands, prog dir; Doug Kiel, news dir; Tom Lemanczyk, chief

## Wisconsin Radio

engr.

**WQFM(FM)**—June 1958: 93.3 mhz; 14 kw. Ant 946 ft. Stereo. 606 West Wisconsin Ave. (53203). (414) 276-2040. Shamrock Development Corp. (group owner; acq 5-10-73). Format: AOR. ■ William R. Lynett, pres; Ralph J. Barnes, gen mgr; Lee Arnold, prog dir; Mike Wolf, mus dir; Gene Miller, news dir; John Duncan, prom mgr; Dave Janzer, chief engr.

**WTMJ(AM)**—July 25, 1927: 620 khz; 5 kw-U, DA-N. 720 East Capitol Dr. (53201). (414) 332-9611. WTMJ Inc. Net: NBC. Rep: Christaf. Format: MOR. Spec progs: Farm 8 hrs, class 1 hr wkly. ■ Michael McCormick, pres; Donald Richards, VP, gen mgr & gen sls mgr; William Conway, prog dir; Vicky Tigtz, mus dir; Wayne Barnett, news dir; John Schwigtzer, chief engr. ■ Rates: \$205; 135; 170; 50.

**WKTI(FM)**—Co-owned with WTMJ(AM). June 1959: 94.5 mhz; 15.5 kw. Ant 911 ft. Stereo. Prog sep from AM. Net: ABC/C. Format: Top-40. ■ Michael McCormick, pres; Steven Smith, stn mgr; Richard Hreber, VP; B.J. Hunter, prod dir; Donna Walker, mus dir; Kipper McGee, prom mgr; Wayne Godsey, news dir; Jim Wulliman, chief engr. WTMJ-TV affil. ■ Rates: \$48; 34; 40; 32.

**\*WUWM(FM)**—Sept 24, 1964: 89.7 mhz; 7.13 kw. Ant 871 ft. Box 413, U. of Wisconsin (53201). (414) 963-4664. Board of Regents of U. of Wisconsin. Net: NPR. Format: News, jazz. Spec prog: Sp 8 hrs wkly. ■ Geo Bailey, dir; Dorothy Gallas, adm asst; Dave Edwards, news dir; John Groff, chief engr.

**\*WVCY(FM)**—1961: 107.7 mhz; 38 kw. Ant 440 ft. 2712 W. Vliet St. (53208). (414) 933-1440. Wisc Voice of Christian Youth Inc. (acq 1-70). Format: Relig. ■ Victor Eliason, gen mgr.

**WYLO(AM)**—See Jackson.

**\*WYMS(FM)**—March 5, 1973: 88.9 mhz; 1.5 kw. Ant 870 ft. c/o Robert R. Suchy, 5225 W. Vliet St., Drawer 10K (53201). (414) 475-8143. Milwaukee Bd of School Dir. Format: Cultural, educ. ■ Robert Suchy, gen mgr; James Ebner, prog dir; Guy Morrison, chief engr.

**WZUU(FM)**—Co-owned with WLZZ(AM). May 10, 1961: 95.7 mhz; 34 kw. Ant 610 ft. Stereo. Stereo. Format: Adult contemp. ■ Rates same as AM.

## Minocqua

**WFBZ(AM)**—August 1, 1978: 1570 khz; 2.5 kw-D. Box 579 (54548). (715) 356-9441. Lakeland Bcstg Inc. (acq 5-15-82). Net: ABC/I. Format: MOR. Spec progs: Am Indian 1 hr, C&W 1 hr wkly. ■ L.A. Lange Jr, pres; Jim Zache, gen mgr; Gene Cisewski, sls mgr; Frank Beres, prog dir; Dave Foster, mus dir; Ray Lark, chief engr. ■ Rates: \$4; 4; 4; 4.

**WWMH(FM)**—Co-owned with WFBZ(AM). April 3, 1975: 95.9 mhz; 3 kw. Ant 173 ft. Dups AM 25%. Stereo. Format: Top-40. ■ Rates: \$7; 7; 7; 5.

## Monroe

**WEKZ(AM)**—July 27, 1951: 1260 khz; 1 kw-D. Box 460 (53566). (608) 325-2161. Green County Bcstg Corp. Net: UPI. Format: Diversified. Spec prog: Swiss 3 hrs wkly. ■ Kenneth W. Stuart, pres; Joseph G. Urban, gen mgr; Stanley J. Neuberger, coml mgr; Don Jacobson, news dir. ■ Rates: \$11; 11; 11; 11.

**WEKZ-FM**—June 1959: 93.7 mhz; 35 kw. Ant 530 ft. Prog sep from AM. Stereo. Format: Easy listen. ■ Mike Peot, opns mgr. ■ Rates: \$12.50; 12.50; 12.50; 12.50.

## Neenah-Menasha

**WEMI(FM)**—1977: 100.1 mhz; 3 kw. Ant 300 ft. Stereo. 360 Chute St. (54952). (414) 725-9456. Evangel Ministries Inc. Net: UPI. Format: Rel. ■ Robert Knox, pres; Kurt Reinke, gen & coml mgr; Jim Jensen, prog dir; Paul Cameron, mus dir; Steve Brown, chief engr. ■ Rates: \$4.25; 4.25; 4.25; 4.25.

**WMKC(FM)**—See Oshkosh.

**WNAM(AM)**—May 23, 1947: 1280 khz; 5 kw-D, 1

## Wisconsin Radio

kw-N, DA-1, Box 707 (54956). (414) 722-6471. Cummings Communications Corp. (group owner; acq 8-71). Net: ABC/I. Rep: Masla. Format: Top-40, Contemp. ■ Alan H. Cummings, pres; D. Perry Murphy, exec VP & gen mgr; Ron Ross, ops mgr; Dennis Edwards, local sls mgr; Jason Page, mus dir; Dave Hoopman, news dir; Gordon Daily, chief engr. ■ Rates: \$15.50; 10.50; 15.50; 10.

**WROE(FM)**—Co-owned with WVMS(AM), Appleton. Nov 1971: 94.3 mhz; 3 kw. Ant 340 ft. Stereo. Box 1035 (54956). (414) 725-5331. R N-M Inc. (acq 9-1-75). Rep: Lotus. Format: Btfl mus. ■ William Hansen, pres; James F. Bethke, gen; Robert Ruen, coml mgr; Jim Choudoir, prog & mus dir; Don Hollister, chief engr. ■ Rates: \$11.35; 18; 11.35<sup>1</sup> 11.35.

### Neillsville

**WCCN(AM)**—Sept 22, 1957: 1370 khz; 5 kw-D. Wisconsin Pavilion (54456). (715) 743-3333. Central Wisconsin Bcstg Inc. Net: APR. Format: C&W, MOR. Spec prog: Farm 27 hrs wkly. ■ Wayne Grap, pres & gen mgr; Bob Zank, prog & mus dir; Dick Deno, news dir; John Kosobucki, chief engr.

**WCCN-FM**—July 1964: 107.5 mhz; 100 kw. Ant 195 ft. Prog dups AM 50%. Format: MOR, C&W.

### New London

**WNBK(FM)**—Oct 6, 1967: 93.5 mhz; 3 kw. Ant 800 ft. Stereo. Box 226 (54961). (414) 982-3000. Wm Haig Bcstg Co. Net: APR. Format: Country. Spec progs: C&W 12 hrs, Polka 2 hrs wkly. ■ Wm. Haig, pres; Dale Sternhagen, gen mgr; Lynn Carter, coml mgr; Dick Johnson, prog dir; Cliff Groth, chief engr. ■ Rates: \$10; 8; 9; 7.

### New Richmond

**WIXK(AM)**—Sept 29, 1960: 1590 khz; 5 kw-D. 125 E. Third St. (54017). (715) 246-2254. Smith Bcstg Inc. (acq 1-1-64). Net: APR. Format: MOR. Spec prog: Farm 12 hrs wkly. ■ Robert E. Smith, pres; Charles B. Rang, gen mgr; Joan Becker, news dir. ■ Rates: \$10; 10; 10.

**WIXK-FM**—Sept 1, 1968: 107.1 mhz; 3 kw. Ant 270 ft. Stereo. Prog dups AM 70%.

### Oconto

**WOCO(AM)**—March 11, 1966: 1260 khz; 1 kw-D. Box 197 (54153). (414) 834-3540. Lamardo Inc. (acq 8-27-71). Format: C&W, variety. ■ Walter P. Kaszynski, gen mgr & chief engr; Dorothy Kaszynski, prog dir; Jerry Finn, coml mgr; Bill Peshek, mus dir; Dane Scott & Mike Baker, news dirs. ■ Rates: \$3.30; 3.30; 3.30; 3.30.

**WOCO-FM**—Aug 1, 1968: 107.1 mhz; 3 kw. Ant 210 ft. Prog dups AM 40%. Format: Sounds of Now & Then. ■ Rates: \$5; 5; 5; 5.

### Oshkosh

**WAGO(AM)**—July 1, 1969: 690 khz; 250 w-D, DA. Box 437 (54902). (414) 233-0690. WAGO Radio Inc. (acq 1975). Net: ABC/E. Rep: Hurley. Michigan Spot Sls. Format: Top-40, oldies. ■ Obed S. Borgen, pres; Dennis F. Quinn, gen mgr; Colleen Stepanck, coml mgr; Chuck Leonard, prog dir & chief engr; Bob Collins, mus dir; Bud McBain, news dir. ■ Rates: \$10.90; 10.90; 10.90; —.

**WAHC(FM)**—Jan 30, 1967: 96.7 mhz; 3 kw. Ant 295 ft. 3480 N. Shore Dr. (54901). (414) 233-3030. Cummings Communications Corp. Net: RKO. Format: Top-40, AOR. ■ Alan H. Cummings, pres; D. Perry Murphy, exec VP & gen mgr; Steve Stach, coml mgr; Bob Beck, prog dir; Gordon Dailey, chief engr. ■ Rates: \$7.50; 7.50; 7.50; 7.50.

**\*WRST-FM**—April 20, 1966: 90.3 mhz; 960 w. Ant 125 ft. Stereo. U. of Wis-Oshkosh (54901). (414) 424-3113. Board of Regents, U. of Wis System. Net: NPR. Format: Var. Spec prog: Class 12 hrs, Black 1.5 hrs wkly. ■ Robert L. Snyder, gen mgr; Ben Jarman, stn mgr; Richard Pitchford, chief engr.

**WYTL(AM)**—Dec 31, 1941: 1490 khz; 1 kw-D, 250 w-N. Box 1490 (54903). (414) 426-3239. Value Radio Corp. (acq 9-1-59). Group owner: Mid West Family Stns. Net: NBC. Rep: H-R Stone. Format: C&W. Spec prog: Farm 20 hrs wkly. ■ Philip J. Robbins, pres & gen mgr; Tim Morrissey, opns dir; Thomas Kriege, coml mgr; Mark Lewis, mus dir; Dave Campbell, news dir; Becky John Wittenmeier, chief engr. ■ Rates: \$20; 20; 20; 20.

**WOSH(FM)**—Co-owned with WYTL(AM). Sept 1, 1966: 103.9 mhz; 3 kw. Ant 336 ft. Stereo. Box 2846 (54903). (414) 235-3150. Net: NBC's The Source. Format: Contemp hit radio. ■ Bill Vancil, mus dir. ■ Rates same as AM.

### Park Falls

**WNBI(AM)**—April 13, 1968: 980 khz; 1 kw-D. Box 309 Hwy 13 S. (54552). (715) 762-3221. Northland Bcstg Inc. Format: MOR. ■ Desmond H. Callaghan, pres; George Palo, VP & gen mgr; T.E. Korth, chief engr; Mike Rockwell, stn mgr; Dick Knapp, prog & mus dir; Sandra Dural, coml mgr; John Scullin, news dir. ■ Rates: \$6.30; 6.30; 6.30; 6.30.

**WNBI-FM**—April 13, 1968: 98.3 mhz; 3 kw. Ant 275 ft. Prog dups AM 100%.

### Pewaukee

**WCQL(AM)**—Oct 1979: 1370 khz; 500 w-D, DA. Box 461 (53072). (414) 691-4567. S.K.R. Inc. Format: Rel. ■ George Scoufis, pres & gen mgr; Mary Scoufis, opns dir; Thomas Snyder, prog dir. ■ Rates: \$15.75; 13.75; 15.75; 12.

### Platteville

**\*WSUP(FM)**—Feb 25, 1964: 90.5 mhz; 420 w. Ant 140 ft. Room 42 Pioneer Tower, 725 W. Main St. (53818). (608) 342-1165. Board of Regents of Wis. State U. Format: AOR. Spec prog: Class 7 hrs, jazz 4 hrs, C&W 4 hrs wkly. ■ George Smith, gen mgr; Tom Voigts, chief engr.

**WSWW(AM)**—Feb 22, 1955: 1590 khz; 1 kw-D, 500 w-N, DA-N. Box 1 (53818). (608) 348-2775. Southwest Wisconsin Co. (acq 12-1-71). Net: CBS. Format: MOR. ■ Robert Bodden, pres, gen mgr & sls mgr; Jack O'Neill, spts dir; Kevin Long, farm dir; Mary Bodden, woman's dir. ■ Rates: \$7.25; 6.75; 6.75; 6.75.

**WSWW-FM**—Sept 1, 1966: 107.1 mhz; 3 kw. Ant 235 ft. Prog dups AM 20%. Stereo. Format: Btfl music. ■ Rates: \$4; 4; 4; 4.

### Plymouth

**WPLY(AM)**—April 1954: 1420 khz; 500 w-D. Box 420 (53073). (414) 893-2661. WPLY Inc. (acq 7-57). Format: MOR. Spec progs: Sp 1 hr, farm 1 hr wkly. ■ R. Bunker Rogoski, pres; Richard A. Crain, coml & gen mgr; Mike Phillips, prog dir; Alan Mayer, news dir; Tom Lange, chief engr. ■ Rates: \$8.20; 8.20; 8.20; 8.20.

### Portage

**WPDR(AM)**—July 31, 1952: 1350 khz; 1 kw-D. Box 300 (53901). (608) 742-8833. Kramer Bcstg Inc. (acq 7-1-74). Net: ABC/E. Format: C&W. Spec progs: Talk 11 hrs, farm 9 hrs wkly. ■ Edward Kramer, pres & gen mgr; Bob Khouri, prog & mus dir; Carol Mork, coml mgr; Anne Zimmerman, news dir; Kenneth Ebneter, chief engr. ■ Rates: \$10; 9; 10; 9.

**WDDC(FM)**—Co-owned with WPDR(AM). Nov 8, 1966: 100.1 mhz; 3 kw. Ant 300 ft. Stereo. Prog sep from AM. Net: ABC/E. Format: Adult contemp. Spec prog: Farm 3 hrs wkly. ■ Mike Schwartz, prog dir. ■ Rates: \$9; 9; 9; 9.

### Port Washington

**WGLB(AM)**—Dec 6, 1963: 1560 khz; 250 w-D. DA. Box 347 (53074). (414) 284-2666. WGLB Inc. (acq 5-16-73). Format: C&W. Spec progs: Ger 12 hrs, Farm 16 hrs wkly. ■ Daniel C. Palen, pres; Howard J. Fuys, VP & gen mgr; Bob Look, mus dir; Howard Fuys, news dir; Jack McLeland, chief engr. ■ Rates: \$10.50; 10.25; 10.50; 9.50.

**WGLB-FM**—Oct 1969: 100.1 mhz; 3 kw. Ant 180 ft. Prog dups AM 100%.

### Poynette

**WIBU(AM)**—July 1925: 1240 khz; 1 kw-D, 250 w-N.

2041 Atwood Ave, Box 3336, Madison (53704). (608) 251-3955. Community Service Radio Inc. (group owner; acq 11-1-69). Net: NBC. Format: News. Spec prog: Farm 8 hrs wkly. ■ Thomas R. Holter, pres & gen mgr; Victor M. Aime, coml mgr; Dean Sherwood, prog dir; George Coburn, news dir; John Herbert, chief engr. ■ Rates: \$11.50; 9.50; 10.50; 7.50.

### Prairie du Chien

**WPRE(AM)**—Dec 11, 1952: 980 khz; 1 kw-D. Box 90 (53821). (608) 326-2411. Prairie Bcstg Co. ■ W.C. Schlaug Jr, pres, gen mgr & chief engr; Robert Dillman, coml mgr; Norbert Aschom Jr, prog & news dir.

**WPRE-FM**—1968: 94.3 mhz; 750 w. Ant 544 ft.

### Prairie du Sac

**WVLR(FM)**—See Sauk City.

### Racine

**WFNY(FM)**—Aug 6, 1962: 92.1 mhz; 3 kw. Ant 275 ft. Stereo. Box 565 (53401). (414) 554-8626. Lakeshore Bcstg Corp. Rep: Lotus. Format: MOR. ■ Jerome P. Feeny, pres & gen mgr; Frank Ricchio, coml mgr; Tom Jeffries, prog dir; Jerry Grimmer, prom mgr; David Garland, news dir; George Feichtner, chief engr. ■ Rates: \$15; 15; 15; 15.

**WRJN(AM)**—December 1926: 1400 khz; 1 kw-D, 250 w-N. 4201 Victory Ave. (53405). (414) 634-3311. Sentry Bcstg (acq 7-2-69). Net: ABC/I, Wisconsin Net. Rep: Masla. Format: MOR. Spec prog: Span 1 hr wkly. ■ Donald M. Colby, pres; WP Gumm Jr, gen mgr; Raoul (Frenchy) Boutan, prog dir; Donn R. Edmark, news dir; Rees Roberts, chief engr. ■ Rates: \$28; 19; 28; 16.

**WWEG(AM)**—June 4, 1950: 1460 khz; 500 w-D, DA. 2200 N. Green Bay Rd. (53405). (414) 552-7359. Broadcast Management of Wisconsin Inc. (acq 1-5-79). Group owner: Broadcast Management Corp. Format: C&W. Spec progs: Sp 2 hrs wkly. ■ Joel M. Thrope, pres; Dennis Plinska, gen mgr; Steve albright, prog dir. ■ Rates: \$11; 11; 11; 11.

**WRKR(FM)**—Co-owned with WWEG(AM). Aug 1948: 100.7 mhz; 50 kw. Ant 500 ft. Stereo. Prog sep from AM. Format: Top-40. ■ Joel Thrope, pres; Dennis Plinska, gen mgr; Steven Warren, prog dir; Shawn DeLong, news dir. ■ Rates: \$16; 15; 16; 15.

### Reedsburg

**WRDB(AM)**—February 1953: 1400 khz; 1 kw-D, 250 w-N. Box 349 (53959). (608) 524-2321. Sauk Bcstg Corp. (acq 3-1-71). Net: ABC/I. Format: Contemp, C&W. Spec prog: Farm 20 hrs wkly. ■ Nathan Goetz, pres; Jim Holtom, prog & prom dir; Tommy Lee Bychinski, gen mgr; Scott Trentadue, coml mgr; E. C. Stuen, mus dir; Dan Balicki, news dir; Cliff Groth, chief engr. ■ Rates: \$7.90; 7.25; 6.25; 5.25.

**WRDB-FM**—July 16, 1967: 104.9 mhz; 3 kw. Ant 230 ft. Prog dups AM 20%. Format: C&W. ■ Rates: \$7.90; 5.90; 5.90; 5.90.

### Reserve

**\*WOJB(FM)**—April 14, 1982: 88.9 mhz; 100 kw. Ant 605 ft. Stereo. Tribal Pub. Bldg., Rt. 2, Hayward (54843). (715) 634-2100. Lac Courte Oreilles Ojibwa Public Bcstg System. Net: NPR. Format: Div. Spec prog: Ojibwa Indian 20 hrs wkly. ■ Gordon Thayer, pres; Glenn Hall, gen mgr; Robert Albee, prog dir; Joe Desiderio, mus dir; Richard Brooks, chief engr; Walter Bresette, news dir; Pierre Brein, dev engr.

### Rhineland

**WOBT(AM)**—March 9, 1947: 1240 khz; 1 kw-D, 250 w-N. Box 738 (54501). (715) 362-6140. Oneida Bcstg Co. Net: NBC, UPI. Rep: PRO Radio. Format: MOR, oldies. ■ Thomas Cleary, pres; Wallace Pasbrig, gen mgr; Carol Boron, coml mgr; Al Stevens, mus dir; Scott Witt, news dir; Pete Rondello, chief engr. ■ Rates: \$7; 6.75; 6.75; 6.50.

**WRHN(FM)**—Co-owned with WOBT(AM). Jan. 26, 1966: 107.9 mhz; 25 kw. Ant 385 ft. Stereo. Prog sep from AM. Format: Btfl music. ■ Rates: \$6.80; 6.55; 6.55; 6.30.

**\*WXPR(FM)**—Not on air, target date unknown: 91.7 mhz; 40 kw. Ant 1515 ft. Box 254 (54501). White Pine Community Bcstg Inc. Format: Class, pub affs.



## Rice Lake

**WAQE(AM)**—Aug 6, 1979: 1090 khz; 5 kw-D, DA. Box 703 (54868). (715) 234-9059. Red Cedar Broadcasters Inc. Net: UPI. Format: MOR. Spec prog: Farm 2 hrs wkly. ■ Tom Beschta, gen mgr; Bill Weegman, sls mgr; Bob Renner, prog dir; Dean Kallenback, news dir. ■ Rates: \$8.60; 8.60; 8.60; 5.50.

**WAQE-FM**—Nov 27, 1980: 97.7 mhz; 3 kw. Ant 300 ft. Stereo. Red Cedar Bcstrs Inc. ■ Rates same as AM.

**WJMC(AM)**—1938: 1240 khz; 1 kw-D, 250-N. Box 352 (54868). (715) 234-2131. Barron Cnty Bcstg (acq 1-4-80). Net: MBS. Rep: PRO Radio, Hurley. Format: Adult MOR/personality. Spec progs: Farm 10 hrs, C&W 15 hrs wkly. ■ Donald A. Dew, gen & coml mgr; Richard Hoff, opns mgr; Bob Kolsky, chief engr. ■ Rates: \$9; 7; 9; 7.

**WJMC-FM**—1947: 96.3 mhz; 100 kw. Ant 540 ft. Prog sep from AM. Stereo. Format: C&W. ■ Rates: \$8; 6.75; 8; 6.75.

## Richland Center

**WRCO(AM)**—Oct 18, 1949: 1450 khz; 1 kw-D, 250 w-N. Box 529 (53581). (608) 647-2111. Richland Bcstg Corp. (acq 1-28-67). Net: CBS. Format: MOR, C&W. Spec prog: Farm 8 hrs wkly. ■ John F. Monroe, pres; Peter Athanas, VP & gen mgr; Gerald Cook, coml mgr; Rod Perry, stn mgr; Brian Kennedy, news dir. ■ Rates: \$9; 9; 9; 8.10.

**WRCO-FM**—August 1965: 100.9 mhz; 3 kw. Ant 240 ft. Prog dups AM 90%. ■ Rates same as AM.

## Ripon

**WCWC(AM)**—Sept 15, 1957: 1600 khz; 5 kw-U, DA-2. Box 156, Radio Rd. (54971). (414) 748-5111. DeNovoCom Inc. (acq 3-11-77). Net: CBS. Format: MOR. Spec progs: Farm 14 hrs, gospel 5 hrs wkly. ■ Paula Richey, pres; Mark Kastein, gen mgr; Joe Vandell, news dir. ■ Rates: \$14.50; 14.50; 14.50; 14.50.

**WYUR-FM**—Co-owned with WCWC(AM). Feb 1 1965: 95.9 mhz; 3 kw. Ant 300 ft. Stereo. Format: Btl fm. ■ Carolyn Guy, prog dir. ■ Rates same as AM.

**\*WRPN-FM**—1961: 90.1 mhz; 10 w. Ant 110 ft. Stereo. Ripon College (54971). (414) 748-8147. Bd of Trustees of Ripon College. Format: Progs, div. Spec progs: Sp 1 hr, class 7 hrs, jazz 15 hrs wkly. ■ Laurie Komberec, gen mgr.

## River Falls

**WEVR(AM)**—Sept 14, 1969: 1550 khz; 1 kw-D, 500 w-N. Box 43, Radio Road (54022). (715) 425-8111. Hanten Bcstg Company Inc. (acq 6-1-74). Format: Div. Spec progs: Farm 18 hrs, class 5 hrs, C&W 20 hrs wkly. ■ Jack Hanten, pres & gen mgr; Ken Benner, chief engr. ■ Rates: \$10; 9; 10; 8.

**WEVR-FM**—Sept 30, 1970: 106.3 mhz; 3 kw. Ant 300 ft. Stereo. Prog dups AM 70%. Format: Div. Spec progs: Class 18 hrs, MOR 20 hrs wkly.

**\*WRFW(FM)**—Nov 2, 1968: 88.7 mhz; 3 kw. Ant 82 ft. Stereo. 310 North Hall, U. of Wisc-River Falls (54022). (715) 425-3169. Board of Regents, U. of Wisconsin System. Format: Noncoml div. ■ J.M. Norman, gen mgr; Alan E. Murray, chief engr.

## Sauk City

**WVLR(FM)**—Sept 18, 1964: 96.7 mhz; 3 kw. Ant 300 ft. Stereo. 907 John Adams St. (53583). (608) 643-3375. Daryl L. Fredine. (acq 4-15-76). Rep: Keystone, Walton. Format: Div. Spec progs: Farm 20 hrs wkly. ■ Daryl Fredine, owner; Dennis Olson, prog dir; Penny Roth, news dir; Jerry Batz, chief engr. ■ Rates: \$4; 4; 4; 4.

## Schofield

**\*WESD(FM)**—Sept 1979: 89.1 mhz; 10 w. Ant 55.6 ft. 6500 Alderson St. (54476). (715) 359-6561 Ext. 35. D.C. Everest Area School District. Format: Div. ■ Dennis A. Uhlig, gen mgr; Todd Seis, prog dir; Mark Wyro, mus dir; Kelly Reyer, public svc dir; David Windorski, student engr.

## Shawano

**WOWN(FM)**—Listing follows WTCH(AM).

**WTCH(AM)**—Sept 3, 1948: 960 khz; 1 kw-U, DA-2. Box 556 (54166). (715) 524-2194. Wheeler Bcstg Inc. Net: CBS. Rep: Corlett Assoc., Walton. Format: C&W, MOR. Spec prog: Farm 18 hrs wkly. ■ Ray L. Wheeler, pres; Gary Ehman, news dir. ■ Rates: \$10.25; 10.25; 10.25; 8.25.

**WOWN(FM)**—Co-owned with WTCH(AM). Dec 1966: 99.3 mhz; 3 kw. Ant 180 ft. Prog sep from AM. Format: MOR. ■ Rates: \$8.25; 8.25; 8.25; 8.25.

## Sheboygan

**WHBL(AM)**—1926: 1330 khz; 5 kw-D, 1 kw-N, DA-2. Box 27 (53081). (414) 458-2107. Sheboygan County Bcstg. (acq 7-7-72). Net: ABC/E. Rep: Walton. Format: MOR. Spec progs: Sp 1 hr, farm 10 hrs, Ger 1 hr wkly. ■ Michael Walton, pres; Howard R. Stieber, gen mgr; Chris Bauer, chief engr. ■ Rates: \$30; 30; 30; 30.

**WWJR(FM)**—Co-owned with WHBL(AM). 1972: 97.7 mhz; 3 kw. Ant 240 ft. Stereo. Prog sep from AM. Format: Top-40. ■ Steve Jaberg, coml mgr. ■ Rates: \$19; 19; 19; 19.

**WKTS(AM)**—January 1956: 950 khz; 500 w, DA. 1156 Union Ave., Box 1045 (53081). (414) 457-5561. Sheboygan Bcstg Corp. (acq 11-28-77). Net: ABC/C. Rep: PRO Radio. Format: Old. Spec progs: Slovenian 1 hr wkly. ■ Julian Jetzer, pres & gen mgr; Ray Witthuhn, coml mgr; Colin Hoffmann, mus dir; Jonathan Jackson, news dir. ■ Rates: \$14.50; 14.50; 14.50; 14.50.

**\*WSHS(FM)**—Nov 19, 1971: 91.7 mhz; 10 w. Ant 108 ft. 1042 School Ave (53081). (414) 459-3610. Board of Education. Sheboygan Public Schools. Format: Ed, rock. ■ William Horsch, gen mgr; Walter Primozic, bus mgr; Chris Bauer, chief engr.

**WWJR(FM)**—Listing follows WHBL(AM).

## Shell Lake

**WCSW(AM)**—Dec 30, 1967: 940 khz; 1 kw-D. 108 6th Ave W. (54871). (715) 468-2123. Charles Lutz. Net: ABC/E. Format: MOR. Spec prog: Farm 6 hrs wkly. ■ Charles R. Lutz, pres & gen mgr; Robert R. Irsh, coml mgr; Steve Lutz, prog dir; Steve Walsh, mus dir; Don Tobias, news dir; Karl Seidel, chief engr. ■ Rates: \$8.25; 8.25; 8.25; —.

**WGMO(FM)**—Co-owned with WCSW(AM). December 1974: 95.3 mhz; 3 kw. Ant 170 ft. Stereo. (acq 9-77). (715) 468-2811. Format: Rel. ■ Rates: \$8; 8; 8; 8.

## Sparta

**WCOW(AM)**—June 1951: 1290 khz; 5 kw-D. 113 West Oak St. (54656). (608) 269-3307. Sparta-Tomah Bcstg Co. Net: MBS. Rep: Hal Walton. Format: C&W, farm. ■ John D. Rice, pres & gen mgr; Mike Gilbert, mus dir; Theresa Burns, news dir; Christina Heitman, prom mgr; Eugene G. Kuderer, coml mgr; George W. Schaller, chief engr. ■ Rates: \$7.50; 7.50; 7.50; 7.50.

**WCOW-FM**—March 1, 1960: 97.1 mhz; 50 kw. Ant 610 ft. Stereo. Prog dups AM 35%. Format: Farm, C&W.

## Stevens Point

**WSPT(FM)**—Listing follows WXYQ(AM).

**\*WWSP(FM)**—Sept 28, 1968: 89.9 mhz; 300 w. Ant 67 ft. Stereo. Communications Bldg., U. of Wisconsin. (54481). (715) 346-3755. Board of Regents of the U. of Wis. Format: Progs, AOR. Spec prog: Jazz 16 hrs wkly. ■ Kelly Girard, stn mgr; James Haney, gen mgr; Caryn Scholtes, continuity dir; Gary J. Pearson, prog dir; Sharon Schroedel, pub affrs; Bob Mair, bus mgr; Fred Brennan, mus dir; Kari Soiney, PR dir; Sue Hazlett, news dir; Rick Westenberger, chief engr.

**WXYQ(AM)**—1949: 1010 khz; 1 kw-D. Box 247 (54481). (715) 341-1300. Stevens Point Bcstg Co. (acq 2-68). Net: UPI. Format: Mod Country. Spec progs: Pol 1 hr, farm 5 hrs wkly. ■ Donald M. Colby, pres; James P. Schuh, gen mgr; Brad Fuhr, mus & prog dir; Gary Wescott, news dir; Tom Chapman, coml mgr; Jim Tuszka, chief engr. ■ Rates: \$11.50; 11.50; 11.50; 9.20.

**WSPT(FM)**—May 1, 1961: 97.9 mhz; 50 kw. Ant 340 ft. Stereo. Prog sep from AM. Stereo. Net: NBC's The Source. Format: Adult rock. Spec prog: Farm 6 hrs. ■ Rates same as AM.

## Sturgeon Bay

**WDOR(AM)**—Sept 8, 1951: 910 khz; 1 kw-D. 800 S. 15th Ave. (54235). (414) 743-4411. Door County Bcstg Inc. Net: ABC/I, Wisc. Format: MOR. Spec prog: Farm 12 hrs wkly. ■ Edward D. Allen Jr., pres & gen mgr; Edward D. Allen III, VP & prog dir; Cyril Annoye, coml mgr; Jay Zahn, news dir; David Allen, mus dir; Tom Wagner, sports dir; William Everson, chief engr. ■ Rates: \$8.60; 7.50; 7.50; 7.50.

**WDOR-FM**—Dec 12, 1966: 93.9 mhz; 77 kw. Ant 640 ft. Stereo. Prog dups AM 40%. Format: C&W, sports. ■ David Allen, prog & mus dir. ■ Rates: \$8.60; 7.50; 7.50; 7.50.

**WSBW(FM)**—March 4, 1982: 100.1 mhz; 3 kw. Ant 300 ft. Stereo. 228 N. Third Ave. (54235). (414) 743-8801. Davison Communications Corp. Format: MOR. Spec prog: Farm 1 hr wkly. ■ Jack Davison, pres, gen mgr & chief engr; Nancy Davison, coml mgr; Dean Lester, prog & prom dir. ■ Rates: \$8; 8; 8; 8.

## Sun Prairie

**WERU(AM)**—Jan 12, 1982: 1190 khz; 1 kw-D, DA. 3392 Brooks Dr. (53590). (608) 837-5454. Erin Bcstg Inc. Net: APR. Rep: Christal. Format: Music of your life. ■ Nancy Chane McMahon, pres, gen mgr & prog dir; Patrick O'Brien, news dir; Don Borchert, chief engr. ■ Rates: \$25; 22; 23; —.

**WMAD(FM)**—Co-owned with WERU(AM). April 12, 1972: 92.1 mhz; 3 kw. Ant 380 ft. (608) 249-9277. (acq 10-81). Net: NBC's The Source. Format: AOR. ■ Debbie Dalton, prog dir; Dale Wolter, mus dir; Dale Wood, chief engr. ■ Rates: \$27, 24, 26; 20.

## Superior

**KXTP(AM)**—June 18, 1959: 970 khz; 1 kw-D. Northland Bldg., 419 W. Michigan St., Duluth, Minn. (55802). (218) 727-7108. Stereo Bcstg Inc. (acq 12-1-74). Group owner: Latto Group. Net: ABC/D. Rep: Bernard Howard, Ewing. Format: Music of your life. ■ Lewis M. Lattoo, pres & gen mgr; Warren Randolph, VP & sls mgr; Bob Mencil, prog dir; Wilfred A. Meys, chief engr. ■ Rates: \$9.30; 9.30; 9.30; —.

**WAKX(FM)**—Co-owned with KXTP(AM) See Duluth, Minn.

**WDSM(AM)**—October 1939. 710 khz; 10 kw-D, 5 kw-N, DA-N. 1105 East Superior St. Duluth, Minn. (55802). (218) 728-6406. Ridson Inc. (acq 6-1-75). Net: NBC. Rep: Torbet, Hurley. Format: Modern C&W. ■ Robert B. Ridder Jr., pres & gen mgr; Pat McNulty, coml mgr; Tim Michaels, prog dir; David Russell, news dir; Phil Maki, chief engr. ■ Rates: \$28.25; 24; 28.25; 14.

**KZIO(FM)**—Co-owned with WDSM(AM). Sept 9, 1979: 102.5 mhz; 100 kw. Ant 600 ft. Stereo. Net: NBC's The Source. Format: Adult contemp. ■ Rates: \$13.50; 13.50; 13.50; 7.

**WGGR(FM)**—See Duluth, Minn.

**\*WSSU(FM)**—Jan 31, 1966: 99.1 mhz; 940 w. Ant minus 72 ft. Stereo. 1800 Grand Ave. (54880). (715) 392-3461. U. of Wis Bd of Regents. Format: Educ, div. Spec progs: Black 8 hrs, jazz 4 hrs, class 23 hrs, C&W 1 hr wkly. ■ Dr. Karl W. Meyer, chancellor; Lisa Huffman, radio dir.

## Suring

**WRVM(FM)**—Sept 15, 1967: 102.7 mhz; 100 kw. Ant 1400 ft. Stereo. Box 212 (54174). (414) 842-2839. WRVM Inc. (acq 1-1-69). Net: UPI. Format: Rel. Spec prog: Farm 4 hrs wkly. ■ Donald Abel, pres; Ken Hettinga, gen mgr; Gordon Morris, coml mgr; Dennis Jones, prog dir; Marcia Ives, mus dir; Brian Hettinga, prom mgr; Howard Lundgren, news dir; Alan Knuth, chief engr. ■ Rates: \$7.50; 7.50; 7.50; 7.50

## Tomah

**WTMB(AM)**—April 20, 1959: 1460 khz; 1 kw-D. Box 588 (54660). (608) 372-7188. Tomah-Mauston Bcstg Co. Format: Rel, talk, farm. ■ Hugh W. Dickie, pres & gen mgr; Del Lonquist, stn mgr; Phyllis Rice, sls mgr; Herb Boyer, farm dir; Willie Kapanke, chief engr. ■ Rates: \$9; 7; 7; 6.25.

## Wisconsin, Wyoming Radio

**WTMB-FM**—Jan 29, 1965: 98.9 mhz; 100 kw. Ant 660 ft. Stereo. Prog sep from AM. Format: Farm, MOR, talk.

### Tomahawk

**WJQJ(AM)**—August 1968: 810 khz; 10 kw-D, DA. Box 81 (54487). (715) 453-4481. WYYS Inc. (acq 8-1-74). Rep: Walton. Format: C&W. ■ Robert A. Jones, pres; Jeff Smith, gen mgr & chief engr; Jan Thomas, coml mgr; Jeff Smith, mus dir. ■ Rates: \$8.50; 8; 8.50; 8.

### Two Rivers

**WQTC-FM**—Nov 19, 1965: 102.3 mhz; 3 kw. Ant 250 ft. Stereo. Box 417 (5441). (414) 794-8977. Seehafer Bcstg Corp. (group owner; acq 2-1-81). Rep: Pates; Walton. Format: Rock & Top-40 (contemp). ■ Don Seehafer, pres; Russ Mater, stn mgr; Bob Jung, opns mgr; Don Cook, prog & mus dir; Ed Duellman, chief engr.

**WRTR(AM)**—1951: 1590 khz; 1 kw-D, 500 w-N, DA. Box 266, 1817 Wayhington St., (54241). (414) 793-1348. Paragon Radio Network Inc. (acq 5-14-77). Net: ABC/I. Format: Oldies. ■ Thomas L. Stewart, pres Donald R. Flick, coml mgr; Roger Levindusky, news dir; Pat Casey, mus dir. ■ Rates: \$11.40; 6.50; 6.50; —.

### Viroqua

**WGBM(FM)**—Listing follows WISV(AM).

**WISV(AM)**—Feb 25, 1958: 1360 khz; 1 kw-D. Route 4 (54665). (608) 637-7200. Robinson Corp. (acq q-q-67). Format: MOR. Spec progs: Farm 6 hrs, Polka 12 hrs wkly. ■ Parks Robinson, pres & gen mgr; David Robinson, mus & prog dir; Gary Gilbertson, sports dir; Julie Day, news dir; James Graham, coml mgr; Verle Erickson, chief engr. ■ Rates: \$10; 10; 10; 8.

**WGBM(FM)**—Co-owned with WISV(AM). Oct 6, 1967: 102.3 mhz; 3 kw. Ant 300 ft. Stereo. Sep from AM. Net: Midwest Farm Net. Format: C&W. Spec prog: Farm 12 hrs wkly.

### Washburn

**WBWA(FM)**—Oct 5, 1981: 105.9 mhz; 100 kw. Ant 736 ft. Stereo. 101 Omaha (54891). (715) 373-5151. Silver Birch Bcstg Co. Net: MBS. Format: MOR. Spec prog: Class 14 hrs, jazz 9 hrs wkly. ■ Dr Kermit Hanson, pres; Robert Visocky, stn mgr; Robert Delano, prog dir. ■ Rates: \$7.30; 7.30; 7.30; 5.84.

**\*WHIJ-FM**—Not on air, target date unknown: 90.5 mhz; 1 kw. Ant 251 ft. 310 W. Fifth St. (54891). Washburn Public Schools.

### Watertown

**WTTN(AM)**—April 2, 1950: 1580 khz; 1 kw-D. 100 E. Main St. (53094). (414) 261-1580. Select Communications Inc. (acq 9-16-82). Net: MBS. Format: MOR, farm. ■ John Timm, gen mgr; Tom Klug, coml mgr; Tom Mack, prog & news dir; Kim Jensen, mus dir; Clifford Groth, chief engr. ■ Rates: \$14; 14; 14; 14.

**WMLW(FM)**—Co-owned with WTTN(AM) Aug 1, 1961: 94.1 mhz; 20 kw. Ant 285 ft. Prog sep from AM. Stereo. Format: MOR. Spec prog: Farm 6 hrs wkly. ■ Rates same as AM.

### Waukesha

**WAUK(AM)**—Marcn 27, 1947: 1510 khz; 10 kw-D. DA-D. 1460 Whitehall St. (53186). (414) 544-6800. Wait-West Wisconsin Inc. (acq 2-10-78). Net: UPI. Format: Comedy & MOR. ■ Ed Walters, pres & gen mgr; Jim Dennis, coml mgr; Rusty Tym, stn mgr; Jackie Edwards, mus dir; Rosanne McQuire, news dir; Adin E. Randall, chief engr. ■ Rates: \$24; 22; 24; —.

**\*WCCX(FM)**—Sept 1, 1978: 104.5 mhz; 10 w. Ant 50 ft. 221 North East Ave. (53186). (414) 544-4577. Carroll College Bcst Bureau. Format: Div. Spec progs: Jazz 12 hrs. Sp 6 hrs wkly. ■ Mike Gallant, stn mgr; Loyce Luedtke, mus dir; Kris Larson, prog dir; Steve Huelsbeck, chief engr.

**WMIL-FM**—Jan 1, 1962: 106.1 mhz; 50 kw. Ant 925

ft. 2323H Bluemound Rd. (53186). (414) 442-0150. WMIL Inc. Rep: Hillier, Newmark & Wechsler. Format: Contemp country. ■ Jerry McKenna, gen mgr; Doug Kiel, news dir; Tom Lemanczyk, chief engr.

### Waupaca

**WDX(AM)**—April 29, 1956: 800 khz; 5 kw-D, DA. Box 247 (54981). (715) 258-5528. Laird Bcstg Co. Net: ABC/C; Wis Farm Net. Rep: Guild. Format: Adult Contemporary. Spec prog: Farm 15 hrs, jazz 3 hrs wkly. ■ Dorothy J. Laird, pres; Kenneth E. Peterson, gen mgr; Gary Douglas, opns mgr; Sue Trinrud, gen sls mgr; Dale Shuster, news dir; Douglas Lundberg, chief operator.

**WDX-FM**—Jan 29, 1967: 92.7 mhz; 3 kw. Ant 255 ft. Stereo. Prog dups AM 100%.

### Waupun

**WGZS(AM)**—May 26, 1966: 1170 khz; 1 kw-D. 609 Home Ave. (53963). (414) 324-4441. Jack Ambrozic. (acq 9-82). Net: Wisc Ind, UPI. Format: Farm, C&W. ■ George Baumann, gen mgr; James Peronto, sls mgr; Thomas Lang, prog dir & prom mgr; Mike Moran, mus dir & chief engr; Lane Bryant, news dir. ■ Rates: \$9; 9; 9; —.

**WGGQ(FM)**—Co-owned with WGZS(AM). 1974: 99.3 mhz; 2.8 kw. Ant 300 ft. Stereo. Prog sep from AM. Format: Top-40. ■ Rates: \$9; 9; 9; 9.

### Wausau

**WDEZ(FM)**—Listing follows WRIG(AM).

**\*WHRM(FM)**—June 10, 1049: 90.9 mhz; 77 kw. Ant 1,120 ft. 732 N. Midvale Blvd., Madison (53705). (608) 266-0036. State of Wisconsin Educational Communications Bd. See \*WERN(FM) Madison.

**WIFC(FM)**—Listing follows WSAU(AM).

**WRIG(AM)**—Aug 1958: 1400 khz; 1 kw-D, 250 w-N. 529 Third St. (54401). (715) 845-4275. WRIG Inc. Net: NBC. Rep: Blair. Format: MOR. ■ D.E. Wright, pres; Dennis Quinn, gen mgr; Andy Nelson, opns dir; Jerry Steffen, prog & mus dir; Marv Nelles, news dir; Doug Beaudry, chief engr.

**WDEZ(FM)**—Co-owned with WRIG(AM). March 27, 1964: 101.9 mhz; 100 kw. Ant 490 ft. Stereo. Prog sep from AM. Format: C&W. Spec prog: Farm 8 hrs wkly.

**WSAU(AM)**—Jan 30, 1937: 550 khz; 5 kw-U, DA-N. Ant 1,080 ft. 1114 Grand Ave, Box 5595 (54401). (715) 842-1672. Mid-West Media Inc. Net: ABC/I, Wisc, APR, UPI. Rep: Selcom, Hyett/Ramsland. Format: MOR. Spec prog: Farm 8 hrs wkly. ■ Dave Raven, pres & gen mgr; Dave Arrowood, prog dir; Roger Eisenman, stn mgr; Chuck Williams, farm dir; Al Lipper, news dir; Charles Strauss, chief engr. ■ Rates: \$24; 22; 24; 22.

**WIFC(AM)**—Co-owned with WSAU(AM). 1947: 95.5 mhz; 98 kw. Ant 1,080 ft. Stereo. Net: ABC/FM, ABC/Rock. Format: Top-40. ■ Dave Raven, pres; Pat Plant, stn mgr; Duff Damos, prog & mus dir. ■ Rates: \$25; 23; 25; 23.

**WXCO(AM)**—Aug 1, 1953: 1230 khz; 1 kw-D, 250 w-N. Box 778 (54401). (715) 845-8218. Seehafer Bcstg Corp. (group owner; acq 9-26-73). Net: CBS. Rep: Pates-Walton. Format: C&W. ■ Don Seehafer, pres; Robert J. Bertrand, stn mgr; Karen Seehafer, coml mgr; Gene Converse, prog & news dir; Frank Jaeger, chief engr. ■ Rates: \$27; 27; 27; 27.

### Wauwatosa-Milwaukee

**WEZW(FM)**—Jan 1, 1961: 103.7 mhz; 19.5 kw. Ant 840 ft. Stereo. 735 W. Wisconsin Ave., Milwaukee (53233). (414) 272-1040. Multimedia Radio Inc. (acq 5-1-78). Group owner: Multimedia Inc. Rep: McGavren-Guild. Format: Btfl mus. Spec prog: Farm 1 hr wkly. ■ Paul W. Fiddick, pres; Robert J. Lind, gen mgr; William Moos, opns dir; Terrence Baun, chief engr. ■ Rates: \$76; 109; 109; 55.

### West Allis

**WAWA(AM)**—Oct 29, 1961: 1590 khz; 1 kw-D, DA. 12800 Bluemound Rd., Elm Grove (53122). (414) 786-1590. Suburbanair Inc. (acq 1-5-79). Net: Sheridan. Rep: Howard. Format: Black. Spec progs: Sp 1.5 hrs wkly. ■ Willie D. Davis, pres; Mike Elliot, VP &

gen mgr; O.C. White, VP & stn mgr; Jack Krause, chief engr. ■ Rates: \$21; 10.50; 19; 19.

**WLUM(FM)**—See Milwaukee.

### West Bend

**WBKV(AM)**—November 1950: 1470 khz; 1 kw-D. Box 933 (53095). (414) 334-2344. West Bend Bcstg Co. (acq 10-18-70). Group owner: Gazette Printing Co. Net: APR. Format: C&W. Spec prog: Farm 3 hrs wkly. ■ Marshall W. Johnston, pres; Larry H. Tainter, VP & gen mgr; Betty Christen-Nothem, prog dir; Mike Goetzmann, news dir; Charles Flynn, chief engr; Roger Michel, coml mgr; Sharon Wick mus dir. ■ Rates: \$14.40; 11; 14.40; 11.

**WBKV-FM**—September 1958: 92.5 mhz; 20 kw. Ant 530 ft. Stereo. Progs sep from AM. Format: Btfl music. Spec prog: Ger 3 hrs wkly. ■ Rates: \$19.25; 13.50; 19.25; 13.50.

### West Salem

**WISQ(FM)**—March 8, 1982: 100.1 mhz; 3 kw. Ant 250 ft. Stereo. 9360 Hwy 16, Onalaska (54650). (608) 783-6425. Everybody's Mood Inc. Net: RKO. Format: MOR, old. ■ Donald F. Burr, pres & gen mgr; Linda Fuchsteiner, coml prog & prom mgr; Joe Breier, mus & news dir; Gene Ueiling, chief eng. ■ Rates: \$12; 12; 12; 12.

### Whitehall

**WHTL-FM**—Sept 10, 1981: 102.3 mhz; 3 kw. Ant 450 ft. Stereo. Box 678 (54773). (715) 538-4341. Intercontinental Communications Corp. Net: RKO. Format: MOR, C&W crossover. Spec prog: Farm 15 hrs wkly. ■ Richard L. Hencley, pres, & chief engr; Kathy Krackow, coml mgr; Mark Winter, prog dir; Doug Wickham, mus dir; Lisa Haas, prom mgr; Ari Murray, news dir. ■ Rates: \$7; 7; 7; 7.

### Whitewater

**\*WSUW(FM)**—91.7 mhz; 1.3 kw. Ant 185 ft. 301 Hyer Hall, U of Wisconsin, Whitewater (53190). (414) 472-1317. University of Wisconsin. Format: MOR. Spec progs: Class 10 hrs, jazz 10 hrs wkly. ■ Steven Owen Shields, radio dir; Clifford Groth, chief engr.

### Wisconsin Dells

**WNNO(AM)**—May 1969: 900 khz; 1 kw-D, DA-D. 721 Superior (53965). (608) 254-2546. Voss Radio Inc. (acq 8-1-78). Net: MBS, Wis. Format: C&W. Spec prog: Farm 1 hr wkly. ■ Gary Voss, gen mgr & pres; Clistia McAllister, coml mgr; Bruce Voss, prog & news dir. ■ Rates: \$6.50; 5; 6; 5.

**WNNO-FM**—May 1974: 107.1 mhz; 2.6 kw. Ant 320 ft. Stereo. Prog separate from AM. Format: Top-40. ■ Gary Voss, pres; Gordy Young, sls mgr; Buddy Albert, prog dir. ■ Rates: \$6.50; 4; 5; 4.

### Wisconsin Rapids

**WFHR(AM)**—Nov 1, 1940: 1320 khz; 5 kw-D, 500 w-N, DA-N. 220 First Ave. S. (54494). (715) 424-1300. Wisconsin Rapids Bcst Co. Inc. (acq 1-7-82). Group owner: Gazette Printing Co. Net: CBS, Wisconsin. Format: News & Info, MOR. ■ Marshall Johnston, pres; Jack R. Gennaro, VP & gen mgr; Bary Nienow, chief engr; Arnie Strope, opns dir; Dennis Gibson, sls mgr; Judy Lowell, news dir. ■ Rates: \$13.90; 13.05; 13.05; 13.05.

**WWRW(FM)**—Co-owned with WFHR(AM). Aug 1, 1946: 103.3 mhz; 73 kw horiz, 8.4 kw vert. Ant 330 ft. Stereo. Prog sep from AM. Format: Adult contemp. ■ Nick Roberts, prog dir. ■ Rates same as AM.

## Wyoming

### Basin

**KMMZ(AM)**—See Greybull.

### Buffalo

**KBBS(AM)**—April 17, 1956: 1450 khz; 250 w-U. (CP 1 kw-D). 90 S. Main St. (82834). (307) 684-2486. KBBS Inc. (acq 5-1-64). Net: ABC/I, IMN. Rep: RKO.



Format: MOR. Spec prog: Basque 1 hr wkly. ■ Jeanette Maxwell, pres & gen mgr; M. Crites, coml mgr; Steve Lawrence, prog & news dir; Ralph Burger, chief engr. ■ Rates: \$5.80; 5.80; 5.80; 5.80.

## Casper

**KATI(AM)**—May 5, 1956: 1400 khz; 1 kw-D, 250 w-N. Box 2006 (82602). (307) 266-1400. Casper Bcstg Co. (acq 6-81). Net: NBC. Rep: Masla, Mountain Media, Hix. Format: Top-40. ■ Phil Knight, gen & coml mgr; Fred Leemhuis, prog & mus dir; Dave Beneke, prom mgr; Ken Johnson, news dir; Steve Fritz, chief engr. ■ Rates: \$18; 15; 18; 13.

**KAWY(FM)**—Co-owned with KATI(AM). Oct 1, 1967: 94.5 mhz; 65 kw. Ant 1,908 ft. (307) 235-1515. Prog sep from AM. Format: Prog. ■ Marc Rainer, prog dir. ■ Rates: \$17; 14; 17; 12.

**KTRS(FM)**—Nov 30, 1981: 95.5 mhz; 100 kw. Ant 1920 ft. Stereo. 251 W. 1st St., Casper (82601). (307) 235-7000. Wyomedia Assoc Inc. Rep: Torbet, Mountain Media. Format: Top-40. ■ Dave Hart, exec VP & gen mgr; Pat Bundy, sls mgr; Jamie Sears, prog dir; Donna Fox, mus dir; Steve Lobel, news dir; Dan Roberts, chief engr. ■ Rates: \$20; 20; 20.

**KTWO(AM)**—Jan 2, 1930: 1030 khz; 50 kw-U, DA-N. 4200 E. Second St. (82601). (307) 237-3711. TWX 910-949-4462. Harriscopie Bcstg Inc. (group owner; acq 3-59). Net: CBS. Rep: Katz, McGuire. Format: MOR. Spec prog: Farm 1 hr wkly. ■ Jack Rosenthal, pres; Bob Price, gen mgr; Dave Allen, coml mgr; Terry Gross, prog dir; Kathy Rae, mus dir; Pete Williams, news dir; Steve Broomell, chief engr. ■ KTWO-TV affil. ■ Rates: \$33; 30; 33; 24.

**KVOC(AM)**—Oct 1, 1946: 1230 khz; 1 kw-D, 250 w-N. Box 2090 (82601). (307) 265-2727. KVOC Inc. (acq 6-19-64). Net: ABC/I, IMN. Rep: IMN; Eastman. Format: Modern C&W. Spec progs: Farm 1 hr, Sp 1 hr wkly. ■ Harry Bubeck, pres; Fred Hildebrand, gen mgr; Ray Ebert, coml mgr. ■ Rates: \$17.90; 17.90; 17.90, 11.

## Cheyenne

**KFBC(AM)**—1940: 1240 khz; 1 kw-D, 250 w-N. 1806 Capitol (82001). (307) 634-4461. Capitol Media Inc. (acq 8-1-78). Net: ABC/I, IMN. Rep: Eastman. Format: MOR. ■ Larry Birleffi, pres; Mike Patchen, sls mgr & prog dir; Bruce Koerwitz, coml mgr; Forrest Rindell, prom mgr; Greg Fladager, news dir; Jim Lastraglio, chief engr. ■ Rates: \$11; 7.50; 9; 7.50.

**KFBQ-FM**—Co-owned with KFBC(AM). September 1968: 97.9 mhz; 34 kw. Ant 580 ft. (CP: 100 kw. Ant 540 ft.). Dups AM 50%. ■ KFBC-TV affil.

**KRAE(AM)**—April 29, 1961: 1480 khz; 1 kw-D. Box 1899, 2109 E. 10th St. (82001). (307) 638-8921. KRAE Inc. (acq 6-8-75). Net: APR. Rep: PRO Radio, Mountain Media. Format: MOR, Old. Spec prog: Farm 2 hrs, Sp 3 hrs wkly. ■ Tom Bauman, pres & gen mgr; Doug Nelson, coml mgr; John Hull, mus dir; Ralph Graczak, news dir; Bob Rute, chief engr. ■ Rates: \$7.50; 6.50; 6.50; —.

**KSHY(AM)**—1952: 1370 khz; 1 kw-D. 1616 Warren (82001). (307) 635-8787. Harold S. Schwartz. (acq 6-1-78). Format: Rel. ■ Harold S. Schwartz, pres; Larry Green, gen mgr; Randy Fetzer, stn mgr; Denise Fetzer, coml mgr; Ramona Harris, opns mgr. ■ Rates: \$4; 4; 4; 4.

**KUUY(AM)**—1952: 1530 khz; 10 kw-D, 5 kw-CH, 1 kw-N, DA-N. Box 926 (82001). (307) 632-0551. KVVO Inc. (acq 1970). Group owner: Mesa Bcstg. Net: CBS. Rep: Torbet. Format: C&W. Spec progs: Farm 1 hr wkly. ■ John Hough, pres; Terrell Metheny Jr, exec VP & gen mgr; Mike Turner, sls mgr; Chuck White, prog dir; Jennifer Wilde, mus dir; Jim Cumberland, news dir; Wally Boller, chief engr. ■ Rates: \$27.50; 25; 27.50; 18.50.

**KKAZ(FM)**—Co-owned with KUUY(AM). Aug 1961: 100.7 mhz; 100 kw. Ant 490 ft. Prog sep from AM. Stereo. Net: NBC's The Source. Format: Top-40. ■ John Ramsey, prog dir; Phil McKay, mus dir. ■ Rates: \$26.50; 24; 26.50; 17.50.

## Cody

**KODI(AM)**—March 1947: 1400 khz; 1 kw-D, 250 w-N. Box 1222 (82414). (307) 587-2211. Shoshone Communications Corp. (acq 12-74). Net: APR. Format:

MOR. ■ James Hayes, pres & gen mgr; Mike Cook, news dir; Margaret Lehman, coml mgr; Phil Barnhart, chief engr. ■ Rates: \$9; 9; 9; 9.

**\*KYDZ(FM)**—August 1976: 90.1 mhz; 10 w. (CP: 150 w, ant minus 460 ft.) 1225 10th St. (82414). Park County School District No. 6, State of Wyoming.

**KTAG (FM)**—Nov 30, 1981: 97.9 mhz; 100 kw. Ant 1,901 ft. 502 Blackburn St. (82414). (307) 527-6444. Rep: Torbet, Mountain Media. Format: Top-40. ■ Bill Hart, exec VP & gen mgr; Susan Scott, stn mgr; Jim Donovan, prog dir; Don Davis, mus dir; Steve Lobel, news dir; Dan Roberts, chief engr. ■ Rates: \$12; 12; 12, 12.

## Douglas

**KATH-FM**—Dec 6, 1982: 99.3 mhz; 813 w. Ant 530 ft. Stereo. 212 Center St. (82633). (307) 358-2768. FM Bcstrs Inc. Format: MOR. ■ Roger O'Dea, gen mgr; Doyle Cavins, coml mgr.

**KWIV(AM)**—June 22, 1957: 1470 khz; 1 kw-D, 500 w-N. 212 Center St. (82633). (307) 358-2768. Jackalope Radio Inc. (acq 1-15-80). Net: ABC/I, IMN. Rep: Eastman; IMN. Format: C&W, contemp. ■ Roger J. O'Dea, gen mgr; Doyle Cavins, sls mgr; Pat Conway, news dir.

## Ethete

**\*KIEA(FM)**—September 1980: 89.7 mhz; 100 w. Stereo. Box 145 (82520). (307) 332-4248. Wind River Indian Educational Assn. Format: Ed. ■ Steve Hvizdak, project dir; Robert Toanty, asst project dir.

## Evanston

**KEVA(AM)**—June 27, 1953: 1240 khz; 1 kw-D, 250 w-N. 137 10th St. (82930). (307) 789-9101. Listener's Network (acq 12-16-78). Net: MBS. Format: C&W. ■ Gary W. Crowder, pres & gen mgr; Bob Ellis, coml mgr; Brian Beck, prog & mus dir; Leta Rae Haas, news dir; David Johnson, chief engr. ■ Rates: \$11.70; 10.70; 11.70; 10.70; 11.70.

**KOTB(FM)**—Co-owned with KEVA(AM). July 28, 1982: 106.3 mhz; 3 kw. Ant 1446 ft. Prog sep from AM. Stereo. Net: ABC/E. Format: MOR. ■ Scott Hart, prog dir. ■ Rates same as AM.

## Gillette

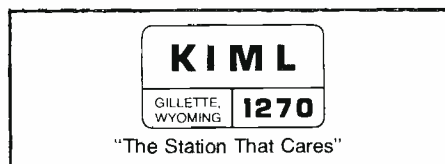

**KIML(AM)**—Sept 13, 1957: 1270 khz; 5 kw-D, 1 kw-N, DA-N. Box 1009 (82716). (307) 682-4747. Gillette Bcstg Co. Net: APR. Format: MOR, C&W. ■ Robert Ostlund, pres; Roy Mapel, gen mgr; Brad Abelseth, sls mgr; David King, news dir; Butch Luth, stn mgr & chief engr. ■ Rates: \$12.90; 12.90; 12.90; 12.90.

**KOLL-FM**—May 1976: 93.5 mhz; 3 kw. Ant 272 ft. Stereo. 3111/2 S. Gillette Ave. (82716). (307) 682-5101. Midland Bcstg of Wyoming. Net: ABC/FM, IMN. Format: Top-40, progsv. ■ Stephen Hughes, pres; Susan Hughes, gen mgr; Michael Berry, prog dir; David Rurode, coml mgr; John McPherson, chief engr.

## Green River

**KSIT(FM)**—See Rock Springs.

**KUGR(AM)**—June 13, 1976: 1490 khz; 250 w, 1 kw. Box 970 (82935). (307) 875-6666. Wagon Wheel Communications Corp. (acq 1-1-79). Net: MBS. Format: Modern country. ■ Al Harris, pres & gen mgr; Randy Seyewright, mus dir; Chris Boswell, news dir; Matthew Klar, chief engr. ■ Rates: \$13; 13; 13; 12.

## Greybull

**KMMZ(AM)**—May 20, 1979: 1140 khz; 10 kw-D. Box 806 (82426). (307) 765-2332. KMMZ Radio Ltd Partnership (acq 6-29-82). Rep: McGuire, Beartooth Net, Billings, Mont. Format: MOR, C&W. ■ Steve Warner, mus dir, stn & coml mgr; Ames Crosby, prog & news dir; Bill Cowan, chief engr. ■ Rates: \$5.25; 5.25; 5.25; —.

**New FM**—Not on air, target date unknown: 100.3 mhz, 100 kw. Ant 478 ft. Box 806 (82426). KMMZ Bcstrs Inc.

## Jackson

**KMTN(FM)**—Dec 16, 1974: 96.9 mhz; 48 kw. Ant 940 ft. Stereo. Box 927 (83001). (307) 733-4500. Teewinot Broadcasting. Net: APR. Rep: Radio Time Sls International. Format: Adult contemporary, AOR. Spec progs: Class 13 hrs, C&W 8 hrs wkly. ■ Jeff Woodruff, pres & owner; Walter Farl, mus dir; Dave Luce, news dir; Wayne Mills, chief engr. ■ Rates: \$8; 8; 8; 4.

**KSGT(AM)**—July 20, 1962: 1340 khz; 1 kw-D, 250 w-N. Box 100 (83001). (307) 733-2120. Snow King Bcstg Corp. (acq 8-15-75). Net: ABC/I, IMN. Rep: Eastman, IMN. Format: MOR. ■ Robert W. Campbell, pres & gen mgr; Maria M. Campbell, VP; Rick Moore, mus dir; Mara M. Campbell, bus mgr; Dave Young, news dir; Harry Dyer, sls mgr; Gary Shockley, sports dir; Gary Austin, news dir; William L. McManus, chief engr. ■ Rates: \$12; 12; 12; —.

## Kemmerer

**KMER(AM)**—Dec 7, 1962: 950 khz; 5 kw-D. Box 432 (83101). (307) 877-4422. Big Wyoming Bcstg Corp. (acq 9-5-79). Net: ABC/I. Format: MOR. ■ Robert W. Campbell, pres; Jim Carroll, gen mgr; Ken Williams, sls mgr; David Smith, stn mgr; Ken Rand, prog dir; Al Wilson, mus dir; Dic Danielson, news dir; William L. McManus, chief engr. ■ Rates: \$14; 12; 14; —.

## Lander

**KDLY(FM)**—Listing follows KOVE(AM).

**KOVE(AM)**—1947: 1330 khz; 5 kw-D, 1 kw-N, DA-N. Box 430 (82520). (307) 332-5683. Fremont Bcstg Inc. (acq 1958). Net: CBS. Rep: Hix. Format: C&W, Contemp. Spec prog: Farm 4 hrs wkly. ■ Dan Breece, pres; Joe Kenney, gen mgr, coml mgr & prog dir; Jim Morr, news dir; Lee Roberts, chief engr. ■ Rates: \$7 50; 6.50; 6.50; 5.50.

**KDLY(FM)**—Co-owned with KOVE(AM). 1975: 97.5 mhz; 62 kw. Ant 200 ft. Net: MBS. Format: MOR, btlf mus. Spec progs: Class 5 hrs wkly. ■ Joe Kenney, mus dir. ■ Rates: \$7.50; 6.50; 6.50; 5.50.

## Laramie

**KIOZ(FM)**—See listing after KOJO(AM).

**KOJO(AM)**—Feb 27, 1962: 1490 khz; 500 w-D, 250 w-N. DA-1. 409 S. 4th St. (82070). (307) 745-7396. Meadowlark Bcstg Inc. (acq 9-77). Group: Trans Western. Net: CBS. Rep: Masla; Hix. Format: MOR, country. Spec prog: Sp 2 hrs wkly. ■ Ken Keating, gen mgr; Laura Gaddis, coml mgr; Steve Thomas, prog dir; Kevin Lockhart, mus dir; Gary Lopez, prom mgr; Paul Gregory, news dir.

**KIOZ(FM)**—Co-owned with KOJO(AM). Sept 23, 1974: 102.9 mhz, 80 kw. Ant 1,150 ft. Stereo. Format: Top-40. ■ Rates same as AM.

**KOWB(AM)**—Feb 20, 1948: 1290 khz; 5 kw-D, 1 kw-N, DA-2. Box 1290 (82070). (307) 745-4888. Curt Gowdy Enterprises (group owner; acq 12-1-66). Net: ABC/C. Intermountain. Format: Top-40. Spec progs: Farm 1.5 hrs wkly. ■ Curt Gowdy, pres; Andy Hoefler, gen & coml mgr; Wayne McCormick, prog dir & prom mgr; Terry Petrick, mus dir; Jan Hyde, news dir; Dave Worley, chief engr. ■ Rates: \$9; 9; 9; 9.

**\*KUWR(FM)**—Sept 10, 1966: 91.9 mhz; 50 kw. Ant 1150 ft. Box 3984 University Stn. (82071). (307) 766-4240. U of Wyoming. Net: NPR. Format: Diversified. ■ John E. McMullen, gen mgr; Mick McLean, prog & opns dir; Chris Humphreys, chief engr.

*William A. Exline, Inc.*

4340 Redwood Hwy., Suite F-121  
SAN RAFAEL, CALIFORNIA 94903  
(415) 479-3484

MEDIA BROKERS — CONSULTANTS

## Wyoming, Guam, Puerto Rico Radio

### Newcastle

**KASL(AM)**—July 10, 1953: 1240 khz; 1 kw-D, 250 w-N, DA-1. 216 W. Main (82701). (307) 746-4432. Radio Broadcasters Inc. (acq 9-79). Net: ABC/I, UPI. Rep: Eastman. Format: MOR, C&W. Spec prog: Farm 7 hrs, class 1 hr wkly. ■ Lee Hall, pres; Mac Harvey, gen mgr; Dennis Switzer, prog dir; Penny Bonnar, news dir; Bob Hinze, chief engr. ■ Rates: \$8.23; 8.23; 8.23; 8.23.

### Powell

**KPCQ-FM**—May 15, 1982: 92.5 mhz; 100 kw. Ant 1.857 ft. 1041 Hwy 14-A & Rd. 12 (82435). (307) 754-7292. Camdeck Corp. Net: UPI. Format: C&W. ■ Maria Campbell, pres; Ronald Barnhart, VP & gen mgr; John Moore, prog dir.

**KPOW(AM)**—March 30, 1941: 1260 khz; 5 kw-D, 1 kw-N, DA-N. Box 968 (82435). (307) 754-2251. Broadcast Enterprises (acq 9-30-64). Net: ABC/I, IMN. Rep: Eastman; IMN. Format: C&W. Spec prog: Class 2 hrs wkly. ■ William A. Mack, pres; Dean Abbott, mgr; Marla LeBlanc, coml mgr; Dave Rose, prog dir; Kyle Brown, news dir; Dave Rose, chief engr. ■ Rates: \$9.50; 8.10; 8.10; 8.10.

### Rawlins

**KIQZ(FM)**—Nov 12, 1981: 92.7 mhz; 3 kw. Ant 700 ft. Stereo. Box 1288 (82301). (307) 324-3696. Clara Petersen. Net: CBS. Format: C&W. Spec prog: Rel 4 hrs, class 2 hrs wkly. ■ Clara Petersen, pres; Bill Davis, gen mgr; Brett Johnson, prog & mus dir. ■ Rates: \$8.25; 6.10; 8.25; 6.10.

**KRAL(AM)**—February 1947: 1240 khz; 1 kw-D, 250 w-N. 319 Wyoming St. (82301). (307) 324-2711. Ihli Bcstg Inc. (acq 6-7-78). Net: ABC/C, IMN. Rep: Eastman, IMN. ■ Ronald L. Ihli, pres & gen mgr; Lindsay B. Ihli, coml mgr & mus dir; Roger Siverson, prog & news dir; Patty Sanks, prom mgr; Ken Marshall, chief engr. ■ Rates: \$12; 11; 12; 10.

### Riverton

**\*KCWC(FM)**—March 1974: 88.1 mhz; 3 kw. Ant 145 ft. Stereo. Central Wyoming College (82501). (307) 856-9291. Board of Trustees, Central Wyoming College. Format: Educ, progsv, MOR. ■ Jerold A. Garber, gen mgr.

**KVOW(AM)**—July 2, 1948: 1450 khz; 1 kw-D, 250 w-N. 603 E. Pershing Ave. (82501). (307) 856-2251. Riverton Broadcasting Co. (acq 4-1-61). Net: ABC/I, IMN. Rep: Eastman. Format: C&W, MOR. Spec prog: Farm 5 hrs wkly. ■ Tony A. Kehl, pres; Jeff Kehl, gen mgr & prog dir; Steve Kehl, coml mgr; Joel Kindle, mus dir; J. Larry Hedrick, news dir; Rich Bircumshaw, sports dir; Jerald Yenie, chief engr. ■ Rates: \$10; 7.75; 10; 7.75.

**KTAK(FM)**—Co-owned with KVOW(AM). Dec 15, 1976: 93.5 mhz; 3 kw. Ant 278 ft. Stereo. Net: ABC/E. Format: Oldies, top-40. Spec prog: Farm 5 hrs wkly. ■ Kevin Kilmer. ■ Rates: \$7.25; 7.25; 7.25; 7.25.

### Rock Springs

**KRKK(AM)**—1938: 1360 khz; 1 kw-D, 500 w-N, DA-N. Box 2128 (82901). (307) 362-3793. Springs Bcstg Partnership (acq 7-28-82). Net: APR. Rep: Fred Smith. Format: MOR. ■ Arnold Morck, pres; Jon Collins, VP; Rod Tucker, prog dir; Charlie Reeves, coml mgr; Rod Tucker, mus dir; Rick Beckwith, news dir; Robbin Smith, chief engr. ■ Rates: \$17; 17; 17; 14.

**KQSW(FM)**—Co-owned with KRKK(AM). Jan 1977: 96.5 mhz; 100 kw. Ant 1680 ft. Prog sep from AM. Format: C&W. ■ Pat Paisly, mus dir & prom mgr. ■ Rates same as AM.

**KSIT(FM)**—October 1981: 104.5 mhz; 300 kw. Ant 1630. Stereo. Box 1058 (82901). (307) 382-7034. Imperial Bcstg Co. Net: ABC/C, Intermountain. Format: Top-40. ■ Brent Larson, pres; Darrel E. Brunson, gen & coml mgr & chief engr.

### Saratoga

**KWND(FM)**—Not on air, target date unknown: 99.9

mhz; 29 kw. Ant 3430 ft. Box 120 (82301). Ronald Ihli.

### Sheridan

**KROE(AM)**—March 18, 1961: 930 khz, 5 kw-D. Box 5086 (82801). (307) 672-7421. Loucom Inc. Net: APR. Rep: John McGuire, Art Moore. Format: MOR. Spec prog: Farm 4 hrs wkly. ■ Kim Love, pres; Cheryl Burton, gen mgr; Nancy Kleugaard, prog dir; Ken Bakka, news dir; Geof Lear, chief engr. ■ Rates: \$8.50; 7.50; 7.50; —.

**KROE-FM**—Dec 1977: 94.9 mhz; 58 kw. Ant 44 ft. Format: Top-40.

**KWYO(AM)**—July 9, 1934: 1410 khz, 5 kw-D, 500 w-N. Box 727 (82801). (307) 674-4461. Community Media Inc. (acq 1-8-81). Net: ABC/I, IMN. Rep: IMN. Format: C&W. Spec progs: Classicl 2 hrs, farm 1 hr wkly. ■ David F. Palmerlee, pres; Donald R. Hargis, gen mgr; Melody Songer, coml mgr; Ken Campbell, prog dir & prom mgr; Kent Johnson, mus dir; Rudy Kawulok, news dir; Bruce Faulkner, chief engr. ■ Rates: \$12; 10; 10; 10.

**KLWD(FM)**—Co-owned with KWYO(AM). Sept 1978: 96.5 mhz; 25 kw. Ant minus 13 ft. Stereo. Net: ABC/E, IMN. Format: MOR. ■ Melody Songer, coml mgr; David Bare, prog dir & prom mgr. ■ Rates: \$10; 10; 10; 10.

### Thermopolis

**KLYX(FM)**—Not on air, target date unknown: 98.3 mhz; 3 kw. Ant minus 418 ft. 320 Senior Ave. (82443). Long Line Bcstg Inc.

**KRTR(AM)**—May 22, 1955: 1490 khz; 250 w-U. DA-1. Box 106, Junction, TX (76849). Mildred V. Ernst.

**KTHE(AM)**—April 1957: 1240 khz; 1 kw-D, 250 w-N. Box 591 (82443). (307) 864-2119. Big Horn Basin Bcstg Co. Inc. (acq 12-1-76). Net: CBS, Northern Bcstg Sys. Rep: Hix. Format: Modern C&W. ■ Bruce Long, pres; R.L. Borst, gen mgr & coml mgr; Karl Kertson, chief engr. ■ Rates: \$6.25; 5.25; 6.25; —.

### Torrington

**KGOS(AM)**—May 15, 1950: 1490 khz; 1 kw-D, 250 w-N. Box 670 (82240). (307) 532-2158. Kermit G. Kath (acq 3-1-56). Net: ABC/I, IMN. Format: MOR. Spec prog: Sp 1 hr, farm 20 hrs wkly. ■ Kern G. Kath, gen mgr; Bill Law, coml mgr; Greg Kath, prog & mus dir; Lynn Murphy, prom mgr; Kevin Mooney, news dir; Bob Hinze, chief engr.

**KERM(FM)**—Co-owned with KGOS(AM). Dec 13, 1976: 98.3 mhz; 3 kw. Ant 500 ft. Stereo. Net: IMN. Format: C&W. ■ Jim Wood, coml mgr.

### Wheatland

**KYCN(AM)**—Nov 16, 1960: 1340 khz; 250 w-U. Box 248 (82201). (307) 322-3883. Pioneer Bcstg Inc. (acq 7-1-63). Format: Diversified. Spec prog: Farm 3 hrs wkly. ■ Grover D. Allen, pres, news dir & chief engr; Charles M. Allen, prog dir & mus dir. ■ Rates: \$5.10; 5.10; 5.10; 5.10.

### Worland

**KWOR(AM)**—March 7, 1946: 1340 khz; 1 kw-D, 250 w-N. Rt. 2 (82401). (307) 347-3231. KWOR Inc. (acq 7-69). Net: ABC/I, IMN. Rep: Eastman. Format: C&W. Spec progs: Farm 6 hrs wkly. ■ Tony A. Kehl, pres; Ken R. Brown, gen mgr.

**KENB-FM**—Co-owned with KWOR(AM). Dec 1, 1980: 95.9 mhz; 3 kw. Ant 400 ft. Stereo. Net: ABC/C, IMN. Format: Top-40.

### Guam

### Agana

**KGUM(AM)**—Feb 1975: 570 khz; 5 kw-U. Box GM, (96910). 789-1245. K-57 Radio. (acq 1981). Net: ABC/I. Format: Top-40. ■ Jon A. Anderson, pres & gen mgr; Jim Long, chief engr.

**KSTO(FM)**—Sept 1973: 95.5 mhz; 3 kw. Ant 530 ft. Stereo. Box 20249 Main Facility (96921). (671) 477-7108. Inter-Island Communications Inc. (acq

11-77). Format: Hit, soft rock. ■ Edward Poppe, pres & gen mgr; Albert Juan, prog & mus dir.

**KTWG(AM)**—August 1975: 801 khz; 10 kw-U. c/o Dr. Paul E. Freed, 560 Main St., Chatham, N.J. (07928). Trans World Radio Pacific. Format: Rel. Spec prog: Class 18 hrs wkly. ■ Dr. Paul E. Freed, pres; John Roessner, field dir; Ed Flanagan, prod coord; Jon Vaught, mus dir; Harry Bettig, news dir; Dave Newell, chief engr.

**KUAM(AM)**—March 14, 1954: 610 khz; 10 kw-U. Box 368 (96910). 477-9861. TWX 721-6142. Pacific Telestations Inc. (acq 9-27-77). Net: CBS. Format: MOR (ad contemp). Spec prog: Chamorro 5 hrs, Tagalog 5 hrs, Japanese 3 hrs wkly. ■ Lawrence Berger, pres; John E. Crawford, gen mgr; Dave Hoebing, prog dir; Mason Altiery, news dir; David Obenauf, chief engr. ■ Rates: \$36; 32; 30; 23.

**KUAM-FM**—Sept 1, 1966: 93.9 mhz; 2 kw. Ant 950 ft. Prog sep from AM. Format: Btlf mus. ■ KUAM-TV affil. ■ Rates: \$13; 10.75; 13; 10.75.

## Puerto Rico

### Aguada

**WRFE(FM)**—1975: 105.5 mhz; 3 kw. Ant 1,200 ft. Stereo. Box 847, Mayaguez (00709). (809) 833-3010. Format: Rel. ■ Aureo Matos, pres & chief engr; Noe Chapparo, gen & prom mgr; Efraim Barrios, prog dir; Silverio Enrique, news dir. ■ Rates: \$3.50; 3.50; 3.50; 3.50.

### Aguadilla

**WABA(AM)**—Nov 15, 1951: 850 khz; 500 w. Box 188-Victoria Station (00603). (809) 891-1230. Aquadilla Radio & TV Corp. Inc. (acq 1973). Net: Cadena Radio El Mundo. Rep: Inter-American Publications; Promociones Max Muniz. Format: Contemp. ■ Hector Reichard, pres; Pito Hernandez, gen, coml & prom mgr; Luis Rosario, prog dir; Jose Hernandez, chief engr.

**WIVA-FM**—Co-owned with WABA(AM). April 16, 1964: 100.3 mhz; 15 kw. (CP: 38 kw). Ant 1,000 ft. Stereo. Prog sep from AM.

**WTPM(FM)**—May 27, 1971: 92.9 mhz; 50 kw. Ant 1000 ft. Stereo. Box 1629, Mayaguez (00709). (809) 832-6095. Corp. of the 7th Day Adventists of W. PR. Net: APR. Format: Spanish, relig. Spec progs: English 20 hrs, classcl 3 hrs, wkly. ■ Elias Padilla Ramos, pres; Francisco Javier Vega, gen mgr & prog dir; Marta Malave Pereira, coml mgr; Julio Cesar Javier, mus dir; Hiram Rivera, news dir; Ricardo Vega, chief engr. ■ Rates: \$3.75; 3.25; 3.50; 2.75.

**WUNA(AM)**—1956: 1340 khz; 250 w-U, (CP: 1 kw-D). Box 809 (00603). (809) 891-2312. Noroeste Bcstg Corp. ■ William Carpenter, pres; Frank Arredondo, gen mgr; Guillermo Mota, coml mgr; Odarit V. Tirado, prog dir; Ronald T. Cushing, chief engr.

### Anasco

**\*WVID(FM)**—Not on air, target date unknown: 90.3 mhz; 14.5 kw. Ant 470 ft. Stereo. Box 3909, Marina St., Mayaguez (00708). (809) 833-7352. Centro Colegial Cristiano. Format: Ed, rel, Sp. ■ Rev. Oscar Corra, pres; Julio Cesar Bonet, gen mgr; Lillian Pagan, prog dir; Nirma Figueroa, mus dir & prom mgr; Hilda Gisela Morales, news dir; Samuel Morales, chief engr.

### Arecibo

**WCMN(AM)**—June 24, 1947: 1280 khz; 5 kw-D, 1 kw-N. Box 436 (00613). (809) 878-0070. Caribbean Bcstg Corp. Net: APR. Format: MOR. ■ Carlos Esteve, pres; Byron Mitchell, gen mgr; Rafael Gonzalez, mus dir; Mario Maldonado, news dir; Carlos Arroyo, chief engr. ■ Rates: \$10; 10; 10; 10.

**WCMN-FM**—Jan 1, 1967: 107.3 mhz; 50 kw. Ant minus 135 ft. Stereo. Prog sep from AM. Format: MOR. ■ Archie Velez, gen mgr. ■ Rates: \$12; 12; 12; 12.

**WMIA(AM)**—Feb 21, 1957: 1070 khz; 500 w-U. Box 1055 (00612). (809) 878-1275. Abacoa Radio Corp. Net: APR. Format: Variety. Spec progs: Farm 1 hr, Spanish 19 hrs, wkly. ■ Carlos M. Pirallo, pres;



Epifanio Rodriguez-Velez, gen & coml mgr & chief engr; Miguel Melendez de la Rosa, news dir; Angel L. Cappion, mus dir; Manuel Pirallo, prom mgr; Enid Gomez, prog dir. ■ Rates: \$2; 2; 2; 2.

**WNK(AM)**—1957: 1230 khz; 1 kw-D, 250 w-N. 462 Jose de Diego Ave., Box 908 (00613). (809) 878-1366. Arecibo Radio Corp. ■ Frank Velazquez, gen, coml & prom mgr; Angel M. Natal, prog, mus & news dir; Ronald T. Cushing, chief engr.

**WNK-FM**—July 17, 1965: 106.5 mhz; 19.5 kw. Ant minus 270 ft. Stereo. Prog sep from AM.

## Barceloneta

**WBQN(AM)**—March 1, 1975: 1160 khz; 1 kw-U, DA-2. Box 761 Manati (00701). (809) 854-2450. Radio Borinquen Inc. Format: Top-40, Sp. ■ Angel M. Rivera, pres; Luis R. Rivera Caban, gen mgr & chief engr; Angel M. Rivera Caban, coml mgr; Jaime Colon, mus dir; Carlos Ruiz, news dir. ■ Rates: \$10.25; 10.25; 10.25; 10.25.

## Barranquitas

**WEAH(AM)**—Not on air, target date unknown: 1380 khz; 500 w-U, DA-2. Box 189 (99618). Torrecillas Bcstg Corp.

## Bayamon

**WGSX(FM)**—Co-owned with WRAI(AM) San Juan. Dec 3, 1959: 94.7 mhz; 31 kw. Ant 110 ft. Stereo. 74 Mayaguez St., San Juan (00917). (809) 763-0020. Radio Aeropuerto Inc. (acq 12-31-66). Group owner: Pirallo Lopez. Net: APR. Format: Sp, top-40. ■ Carlos M. Pirallo-Lopez, pres, gen & coml mgr & chief engr; Fernando Colon, prog dir. ■ Rates: \$12; 12; 12; 12.

**WLUZ(AM)**—1966: 1600 khz; 1 kw-U, DA-1. (CP: 5 kw, DA-2). Box 9394, Santurce (00908). (809) 785-1600. Lucas Tomas Muniz. Format: MOR. ■ Lucas Tomas Muniz, own & pres; Herran Nigaglioni, gen mgr; Tomas G. Muniz, coml mgr & prog dir; Manuel Ruiz Martinez, news dir; Rodolfo Rivas, chief engr.

**WRSJ(AM)**—1947: 1560 khz; 5 kw-D, 250 w-N. Box 1560 (00619). (809) 782-6388. P.H. Bcstg Corp. (acq 1974). Format: Btfl mus, relig. ■ Paul Hernandez Jr., pres; Jose A. Cruz, prog & mus dir, prom mgr; Miriam Hernandez, gen & coml mgr; Hector J. Hernandez, news dir; Jesus (Tuto) Gomez, chief engr.

**WXYX(FM)**—Feb 1, 1979: 100.7 mhz; 50 kw. Ant minus 45 ft. Km 1.9-Carr. 831-Bo Minillas (00619). 786-8181, 4323. RAAD Bcstg Corp. Format: Latin jazz, Span. ■ Roberto Davila, pres & gen mgr; Nestor Perez, prog dir; George Arroyo, chief engr. ■ Rates: \$13; 13; 13; 13.

## Cabo Rojo

**WEKO(AM)**—Jan 9, 1970: 930 khz; 500 w-U, DA-2. Box 681 (00623). (809) 851-1236. David Ortiz Inc. Format: Top 40, Sp. ■ David Ortiz, pres & gen mgr; Israel Irizarry, coml mgr; Maria I. Ortiz, prog dir; Wilkins T. Ortiz, mus dir; Jean Ortiz, prom mgr; Carlos Figueroa, news dir; Pedro Velez, chief engr. ■ Rates: \$120; 120; —; 60.

## Caguas

**WBRQ(FM)**—See Cidra.

**WNEL(AM)**—July 21, 1947: 1430 khz; 5 kw-D, 500 w-N. Box 487 (00626). (809) 744-3131. Turabo Radio Corp. (acq 4-1-73). Format: Top 40. ■ Jesus M. Soto, pres; Carmen Pagan, gen mgr; Cesar Perez, coml mgr; Pedro Ruiz, prog dir; Manuel Rivera Ortiz, news dir; Alberto Pereira, Juan R. Rivera, chief engr. ■ Rates: \$12; 12; 12; 12.

**WPRM-FM**—See San Juan.

**WVJP(AM)**—Nov 24, 1947: 1110 khz; 250 w-U. Box 207 (00625). (809) 743-5790. Borinquen Bcstg Co. ■ Hector Pereira, gen mgr; Jorge L. Arzuaga, coml mgr; Federico Virella, prom mgr; Manuel Rivera Ortiz, prog dir; Vicente Pinerro Schroder, news dir; Jesus R. Gomez, chief engr.

**WVJP-FM**—October 1968: 103.3 mhz; 50 kw. Ant minus 370 ft. Stereo. Prog sep from AM.

## Camuy

**WCHQ(AM)**—Oct 23, 1971: 1360 khz; 1 kw-D, 500

w-N, DA-2. Box 458 (00627). (809) 898-2510. Camuy Bcstg Corp. Net: UPI. Format: Sp, top-40. ■ Dr. Jesus Rodriguez Garcia, pres; Gilberto Rodriguez, treas; Jose A. Cordero Martinez, sec; Epifanio Rodriguez, chief engr. ■ Rates: \$4.50; 4.50; 4.50; 4.50.

**WCHQ-FM**—Aug 15, 1968: 102.9 mhz; 50 kw. Ant 58 ft. Format: Var. ■ Rates: \$8; 8; 8; —.

## Carolina

**WIDA(AM)**—March 16, 1964: 1400 khz; 1 kw-D, 250 w-N. 203-7 Calle Ignacio Arz. (00630). (809) 769-4103. Primera Iglesia Bautista de Carolina. Net: Cadena Radio Voz. Net: UPI. Format: Sp. ■ Pedro Roman-Collazo, gen mgr; Pichin Roman-Collazo, prog dir; Pedro Ramon, mus dir & prom mgr; Amedee Robles, news dir; Margarita Nazario de Espinosa, coml mgr; Jose J. Arzuagae Jr., chief engr.

**WIDA-FM**—Not on air, target date unknown: 90.5 mhz. Christian Bcstg Corp.

## Cayey

**WLEY(AM)**—Dec 3, 1965: 1080 khz; 250 w-U. Box 1186 (00633). (809) 738-2276. Ponce Bcstg Corp. (group owner). Rep: Carlos Bethel. Format: Contemp Latin. ■ J.H. Conesa, pres; J.H. Conesa Jr., gen mgr; Martin Colon Jr., stn mgr & prog dir; Carlos Arroyo, chief engr. ■ Rates: \$9; 9; 9; 9.

## Cidra

**WBRQ(FM)**—March 1, 1972: 97.7 mhz; 360 w. Ant 860 ft. Box 2 (00639). (809) 743-8260. Radio Musical Inc. Format: Progs, Span. ■ George M. Arroyo, pres; Tomas Carrasquillo, gen mgr; Francisco Resto, coml mgr; Nestor Perez, mus dir; Tania Arroyo, news dir; George M. Arroyo, chief engr. ■ Rates: \$6; 6; 6; 6.

## Coamo

**WCPR(AM)**—1967: 1450 khz; 1 kw-D, 250 w-N. Box 316 (00640). (809) 825-1775. Coamo Bcstg Corp. Format: Top-40. ■ Jose David Soler, pres, gen mgr & chief engr; Elliot Ortega, news dir. ■ Rates: \$10; 10; 10; 10.

## Corozal

**WORO(FM)**—July 1968: 92.5 mhz; 50 kw. Ant 1010 ft. 415 Carbonell St., Hato Rey (00918). (809) 767-3500. Catholic Apostolic & Roman Church, San Juan Archdiocese. Format: Span, rel, btfl mus. ■ H.E. Luis Cardinal Aponte, pres; F Tomas del Valle, gen mgr & prog dir; C. Molina, coml mgr; Carlos Rodriguez, mus dir; Jesus Gomez, chief engr.

## Fajardo

**WMDD(AM)**—May 31, 1947: 1480 khz; 5 kw-U, Box 948 (00648). (809) 863-0202. Pan Caribbean Bcstg Corp. (acq 6-15-65). ■ Richard Friedman, pres & gen mgr; Laura Jimenez, coml mgr; Angel Luis Vasquez, prog dir; Paquito Soto Jr., news dir; Carmelo Soto Perez, chief engr.

**WDOY(FM)**—Co-owned with WMDD(AM). Feb 15, 1969: 96.5 mhz; 6.8 kw. Ant 300 ft. (CP: 50 kw. Ant 970 ft.) Prog sep from AM. Format: Good mus.

## Guayama

**WBJA(AM)**—March 1, 1981: 1540 khz; 250 w. (CP: 1 kw). Box 1540 (00655). (809) 864-1555. Radio Musical Inc. Format: Span. ■ George M. Arroyo, pres & chief engr; Tomas Carrasquillo, gen mgr; Jesus M. Cruz, coml mgr; Miguel Osorio, prog dir; Hector Melendez, news dir. ■ Rates: \$5; 5; 5; —.

**\*WCRP(FM)**—Not on air, target date unknown: 88.1 mhz; 32 kw. Ant minus 219 ft. (CP 27 kw, Ant 1,890 ft.). Box 344 (00654). Ministerio Radial Cristo Viene Pronto Inc. Format: Ed, relig.

**WXRF(AM)**—July 1948: 1590 khz; 1 kw-U. Box 1590 (00655). (809) 864-3435. Guayama Bcstg Co. Inc. Format: Sp popular. ■ Jose Raul Fuster, pres; Federico Leon, gen mgr; Maria Elisa Gallardo, coml mgr; Egardo Jose Ortiz, prog dir; Victor Colon Fuentes, mus dir; Francisco Melendez, news dir; Alberto Pereira, chief engr. ■ Rates: \$12; 12; 12; 12.

**WXRF-FM**—November 1966: 106.9 mhz; 50 kw. Ant minus 240 ft. Stereo. Prog sep from AM. Format: Sp. ■ Juan Ramon Rivera, chief engr. ■ Rates: \$7; 7; 7; 7.

## Hatillo

**WMSW(AM)**—Not on air, target date unknown: 1120 khz; 1 kw-D, 250 w-N, DA-2. 537 Miramar Ave., Arecibo (00612). Aurora Bcstg Corp.

## Hormigueros

**WGIT(FM)**—Not on air, target date unknown: 92.1 mhz; 3 kw. Ant minus 110 ft. (CP: 3.25 kw, Ant 870 ft.). Stereo. c/o Radio Voz, Villa Fontana Park, Carolina (00630). (809) 769-4100. Southwestern Bcstg Corp. Cadena Radio Voz, Cadena Nacional de Puerto Rico. Format: Spanish. ■ Pedro Roman-Collazo, pres, gen & prom mgr, mus dir; Pichin Roman-Collazo, prog dir; Margarita Nazario, coml mgr; Amedee Robles, news dir; Samuel Perez, chief engr.

## Humacao

**WALO(AM)**—Feb 11, 1958: 1240 khz; 1 kw-D, 250 w-N. Box C (00661). (809) 852-1240. Ochoa Bcstg Corp. (acq 3-19-70). Format: Span. ■ Efrain Archilla-Roig, pres; Efrain Archilla-Diez, gen, prom & coml mgr, prog dir & chief engr; Luis A. Gandara-Gomez, mus dir; Angelo Pena-Perez, news dir. ■ Rates: \$10; 10; 10; 10.

## Isabela

**WISA(AM)**—Oct 19, 1961: 1390 khz; 1 kw-D, 500 w-N. Box W (00662). (809) 872-2680. Radio Noroeste Bcstg (acq 8-3-65). ■ Luis A. Mejia, pres; Samuel Rodriguez, coml mgr; Ronald T. Cushing, chief engr.

**WKSА-FM**—Co-owned with WISA(AM). 101.5 mhz; 42 kw. Ant minus 26 ft. Dups AM 100%.

## Juana Diaz

**WCGB(AM)**—Nov 23, 1967: 1050 khz; 1 kw-D. Box 248 (00665). (809) 837-2440. Grace Broadcasters Inc. Format: Relig 25%, MOR, Sp. ■ Carlos Torres, gen mgr; Joe Rodriguez, prog dir; Rene Guzman, tech dir. ■ Rates: \$5.68; 5.68; 5.68; —.

## Juncos

**WFAB(AM)**—1971. 1460 khz; 500 w-D, DA. Box WW (00666). (809) 734-8060. Aerco Bcstg Corp. (acq 8-7-6). ■ Ramon A. Rodriguez, pres, gen mgr; Juan Ramon Rodriguez, coml mgr; Altagracia Llado, prog dir, prom mgr; Raul Martinez, chief engr.

## Lares

**WGDL(AM)**—Feb 1983: 1200 khz; 250 w-D. Box 487, Caguas (00626). (809) 744-3131. Lares Bcstg Corp. ■ Jesus M. Soto, pres.

## Levittown

**\*WJDZ(FM)**—Sept 30, 1979: 88.9 mhz; 10 w. Ant 50 ft. BM-5 Dr. Villalobos (00632). (809) 784-2484. Community Educational Group Corp. Format: Educ, Sp. Spec prog: Fr 1 hr wkly. ■ Jimmy Diaz, pres & gen mgr; Frank Quijano, mus dir; Carlos Bas, news dir; George Arroyo, chief engr.

## Luquillo

**WZOL(FM)**—1976: 92.1 mhz; 3 kw. Ant 110 ft. Box 10547, Caparra Heights (00922). Carlos Rivera.

## Manati

**WMLD(FM)**—Listing follows WMNT(AM).

**WMNT(AM)**—May 1961: 1500 khz; 1 kw-D, 250 w-N, DA-1. Box 6 (00701). (809) 854-2225. Arecibo Bcstg Corp. (acq 12-30-70). Format: Span, Top-40. ■ Pedro Collazo Barbosa, gen mgr, prog & mus dir; Guillermo Bonnet, coml mgr; Carmen Collazo, prom mgr; Francisco Martinez, news dir; Arcadio Rodriguez, chief engr. ■ Rates: \$6; 6; 6; 6.

**WMLD(FM)**—Co-owned with WMNT(AM). 1973: 96.9 mhz; 18 kw. Prog sep from AM.

## Puerto Rico Radio

### Maricao

**WAEL(AM)**—See Mayaguez.

**WAEL-FM**—July 1970: 96.1 mhz; 10.5 kw. Ant 1950 ft. (CP: 9.9 kw, ant 2011 ft.). Box 1370 (00709). (809) 832-4560. Progs sep from AM. Group owner: Pirallo Lopez. Format: Salsa. ■ Rates: \$12; 12; 12.

### Mayaguez

**WAEL(AM)**—1949: 600 khz; 1 kw-U, DA-1. Box 1370 (00709). (809) 832-0600. WAEL Inc. (acq 1957). Group owner: Pirallo Lopez. Format: MOR. ■ Ginette Pirallo, pres & gen mgr; Pedro Ojeda, coml mgr. J.R. Irizarry, mus dir; Alcides Sanchez, chief engr.

**WAEL-FM**—See Maricao.

**WIVA-FM**—See Aguidilla.

**WKJB(AM)**—Dec 6, 1946: 710 khz; 1 kw-D, 500 w-N. (CP: 10 kw-D). Box 1293 (00708). (809) 832-4585. Radio Stn WKJB AM-FM Inc. Rep: Promotores Asociados. Format: Top-40. ■ Jose A. Bechara Sr., pres; Jose A. Bechara Jr., gen mgr; Fain Ramos; coml & prom mgr; Esteban Rosado Baez, news dir; Ismael Lopez, prog & mus dir; Guillermo A. Bonet, chief engr.

**WKJB-FM**—Jan 15, 1963: 99.1 mhz; 13.3 kw. Ant minus 10 ft. Stereo. Prog sep from AM. Format: Rock.

**WORA(AM)**—May 12, 1947: 760 khz; 5 kw-U, DA-1. Box 43 (00708). (809) 832-1150. Radio Americas Corp. Group owner: Quality Bcstg. Net: Salsa 63/La Gran Cadena. Format: Spanish pop "Salsa" music. ■ Alfredo R. De Arrellano, pres; Guillermo Bonet, dir of engr & gen mgr; Joe Diaz, mgr AM/FM. Nelson Nin, chief engr. ■ Rates: \$7.50; 7; 6.50; —.

**WIOA(FM)**—Co-owned with WORA(AM). Oct 12, 1947: 97.5 mhz; 25 kw. Ant 990 ft. Prog sep from AM. Net: Estereotempo 99. Format: Ballads. ■ Rates: \$6; 5.50; 5; —.

**WOYE-FM**—June 13, 1967: 94.1 mhz; 25 kw. Ant minus 3000 ft. Stereo. Box 1718 (00709). (809) 833-0094. Pepino Bcstg Inc. (acq 1974). Format: Top 40. ■ Felix Bonnet, Velez, pres; Felix A. Bonnet, coml mgr & prog dir; Guillermo Bonet, chief engr. ■ Rates: \$18; 18; 18.

**WPRA(AM)**—Oct 16, 1937: 990 khz; 1 kw-U. Box 1869 (00708). (809) 832-3020. WPRA Inc. Net: APR. Format: Top-40. ■ Andres Camara, pres; Ederlinda C. de Tamayo, gen mgr; Virginia Di Cristina, coml mgr; Carlos A. R. Camara, prog dir; Rolando T. Ramirez, prom mgr; Samuel Perez Jr., chief engr. ■ Rates: \$6; 6; 6; 6.

**WRPC(FM)**—Co-owned with WPRA. See San German.

**WTIL(AM)**—Nov 1950: 1300 khz; 1 kw-U, Box 1360 (00708). (809) 832-1291. Mayaguez Radio Corp. (acq 6-52). ■ Gilbert Mamary, pres & gen mgr; Alberto Basora, coml mgr; Alberto Basora Suarez, prog dir; Jose Ramirez, mus dir; Aristides Zapata, chief engr. ■ Rates: \$5; 5; 5; 5.

### Moca

**WCXQ(AM)**—Not on air, target date May 1983: 1040 khz; 250 w-D. 182A Baldorioty St. (00716). Moca Bcstg Assoc. Inc. (acq 4-30-82). Format: Span, top-40. ■ Antonio Rosario Loperena, pres; Luis A. Rosario Sosa, gen mgr; Jose E. Caban Reguero, mus dir. ■ Rates: \$5; —; —; —.

### Morovis

**WGFE(AM)**—December 1981: 1580 khz; 1 kw-U, DA-1. 155 San Antonio St., Floral Park, Hato Rey (00917). (809) 754-0324. Morovis Radio Assoc. Format: Pop Latin music, 90%; pop American music, 10%. ■ Wilfredo G. Blanco Pi, principal ptnr, & chief engr; Carmen Galdo, gen & coml mgr; Jorge Blanco, prog dir; W. Blanco Galdo, mus dir.

### Orocavis

**WKCK(AM)**—1470 khz; 1 kw; DA-N. Calle Pedro Ar-

royo No. 10 (00720). Radio Sol Broadcasting Corp. Format: Standard pop, country.

### Penuelas

**WENA(AM)**—Nov 11, 1978: 1330 khz, 1 kw-D. Box 1330 (00724). (809) 836-1330. Penuelas Broadcasters. Format: Span, MOR, Div. Nephthali Rodriguez, pres, coml mgr & news dir; Rafael D. Cummings, gen & prom mgr; Victor M. Garcia, prog & mus dir; Carlos Arroyo, chief engr. ■ Rates: \$6.50; 5.50; 5.50; —.

**WPPC(AM)**—May 25, 1976: 1570 khz; 1 kw-D, DA. Box 350, Ponce (00731). Ponce Gospel Bcstg Corp. (acq 6-18-81). Format: MOR. Spec progs: Jazz 2 hrs, rock 10 hrs wkly. ■ Eric A. Gonzalez, pres; Josivan Padilla, gen, coml, prom mgr, prog & mus dir; Elsa Otero, Sp prog dir; Luis R. Penchi, news dir; Tommy Perez, chief engr. ■ Rates: \$72; 72; 95; —.

### Ponce

**\*WEUC(AM)**—1957: 1420 khz; 1 kw-U. Box 529 Station 6, Catholic U. of Puerto Rico (00732). (809) 842-8046. Catholic University Service Assn. Format: Span, Top-40. ■ Jaime B. Fuster; Carlos Arroyo, chief engr.

**\*WEUC-FM**—Not on air, target date unknown: 101.1 mhz.

**WISO(AM)**—Sept 15, 1953: 1260 khz; 1 kw-U. Box 7251 (00732). (809) 842-4124. South P. R. Bcstg Corp. Format: Div. Spec prog: Farm 4 hrs wkly. ■ Luis E. Freyre, pres, gen mgr & chief engr; Nilda P. Freyre, coml mgr; Nilda Cardona, prog dir & prom mgr; Luis Velez, mus dir; Angel L. Ramos, news dir. ■ Rates: \$9; 9; 9; 9.

**WLEO(AM)**—Nov 3, 1956: 1170 khz; 250 w-U. Box 7213 Ponce (00732). (809) 842-3038. Ponce Bcstg Corp. (group owner). Rep: Carlos Bethel. Format: Contemp Latin. ■ J. H. Conesa Sr., pres; J. H. Conesa Jr., gen mgr; Luz Q. Baez, stn mgr; Miguel Perez, sls mgr; Wilfredo Marrero, prog dir; Rafael Acosta, chief engr. ■ Rates: \$9; 9; 9; 9.

**WZAR(FM)**—Co-owned with WLEO(AM). March 17, 1966: 101.9 mhz; 14 kw. Ant 2,580 ft. Stereo. Prog sep from AM. Format: Contemp Latin. ■ J.H. Conesa Jr., stn mgr; Guillermo Droing, prog dir. ■ Rates: \$20; 20; 20; 20.

**WPAB(AM)**—Aug 14, 1940: 550 khz; 5 kw-D, 1 kw-N. Box 7243 (00731). (809) 842-3260. Portorican American Bcstg Co. Rep: Luis Vigoreaux & Assocs. Format: Sp, talk. ■ Alfonso Gimenez, pres; Porrata, gen mgr; Felix Irizarry, coml mgr; Uriel Alicea, mus dir. ■ Rates: \$11; 9.50; 9.50; 7.

**WOZI(FM)**—Co-owned with WPAB(AM). May 1969: 93.3 mhz; 14.5 kw. Ant minus 225 ft. Stereo. Prog sep from AM. Format: Sp, Puerto Rican folk music. ■ Rates: \$6; 5; 5; 3.

**WPRP(AM)**—1936: 910 khz; 5 kw-D, 500 w-N. Box 430 (00731). (809) 842-0166. Voice of Puerto Rico Inc. (acq 1946). Group owner: Quality Bcstg. Net: Salsa 63/La Gran Cadena. Format: Spanish pop "Salsa" music. ■ Alfredo R. de Arellano, pres; Edwin Berricos, prog dir; Miguel A. Borrero, resident mgr; Guillermo Bonet, engr prog; Carlos Morales, sls mgr; Alfonso Santos, chief engr. ■ Rates: \$7.50; 7.25; 7; —. ■ WORA-TV affil.

**WIOC(FM)**—Co-owned with WPRP(AM). January 1970: 105.1 mhz; 9 kw. Ant minus 150 ft. Prog sep from AM. Net: Estereotempo 99. Format: Ballads. ■ Rates: \$6; 5.50; 5; —.

**WZAR(FM)**—Listing follows WLEO(AM).

**WZBS(AM)**—Feb 1, 1973: 1490 khz; 1 kw-D, 250 w-N. Box 7612 (00732). (809) 844-1490. Zaba Radio Corp. Format: Top-40. ■ Dr. Rene Bartolomei, pres; Dr. Humberto Zayas Chardon, coml mgr; Jose Manuel Rodriguez, gen mgr & prog dir; Carlos Torres, news dir; Jose Luis Torres, chief engr. ■ Rates: \$6; 6; 6; 6.

### Quebradillas

**WJYT(AM)**—Not on air, target date unknown: 960 khz; 500 w-U, DA-1. Box W (00742). (809) 895-2725. Jose J. Arzuaga. Net: APR. Rep: Rafael Vega Assocs., Berth Diaz. Format: Span. ■ Jose Arzuaga, pres & chief engr; Idalia Arrieta, gen mgr; Gloria Perez, coml mgr; Joel Feliciano, prog dir; Jose Enrique Mendez,

mus dir; Juan Espinal, prom mgr; Juan Feliciano, news dir.

**WREI(FM)**—Co-owned with WJYT(AM). Nov 16, 1974: 98.3 mhz; 3 kw. Ant minus 40 ft. Prog sep from AM. Stereo. Box W (00742). (809) 895-2725. Jose J. Arzuaga (acq 7-10-79). Format: Salsa & Soul. ■ Juan Espinal, coml mgr; Sonia Mayer, prog dir; Luis Rosa, mus dir; Sofia Reyes, prom mgr; Junior Feliciano, news dir; G. Padin, chief engr. ■ Rates: \$8; 8; 8; 8.

### Rio Piedras

**WFID(FM)**—Nov 17, 1958: 95.7 mhz; 50 kw. Ant 800 ft. Stereo. Box 3222 (00936). (809) 765-4720. Fidelity Bcstg Corp. Format: Easy Istng. ■ Jose Julian Acosta, pres, prog dir & chief engr; Carola A. Camero, exec VP; Reinaldo Royo, VP & gen mgr; Ana Velez, sls mgr; Victoria S. Acosta, mus dir, sec-treas.

**WRAI(AM)**—See San Juan.

**WUNO(AM)**—See San Juan.

### Sabana Grande

**New AM**—Not on air, target date unknown: 880 khz; 1 kw-U. Box 1373, Hato Rey (00919). Ganthier & Rodriguez Radio Assocs. Format: Standard pop.

### Salinas

**WHYO(AM)**—April 6, 1967: 1210 khz; 5 kw-D, 1 kw-N, DA-2. Box H (00751). (809) 824-3420. Island Broadcasting Corp. Net: APR. Format: Spanish. ■ Johnny Ortiz, pres, gen & coml mgr & chief engr; Zulma Rodriguez, prog dir & prom mgr; Nequin Delgado, news dir. ■ Rates: \$6.50; 6.50; 6.50; 6.50.

### San German

**WBOZ(AM)**—1090 khz; 250 w-U. (00753). South-western Bcstg Corp.

**WPRA(FM)**—See Mayaguez.

**WRPC(FM)**—Co-owned with WPRA(AM). Feb 1, 1969: 95.1 mhz; 25 kw. Ant 1970 ft. Box 113 (00753). (809) 890-3030. WPRA Inc. (acq 8-76). Progs sep from AM. Format: MOR. ■ Ederlinda C. de Tamayo, coml mgr. ■ Rates: \$8; 8; 8; 8.

### San Juan

**WAPA(AM)**—Jan 15, 1947: 680 khz; 10 kw-U, Box 4563 (00905). (809) 724-3000. Hearst Radio Inc. (group owner; acq 3-17-64). Format: Contemp. ■ Franklin Snyder, pres; Ray Owen, gen mgr; Jose Bonilla, coml mgr; Francisco Aranzamendi, prog dir; Jose Ramon Diaz, news dir; Wilfredo Blanco, chief engr.

**WBMJ(AM)**—1968: 1190 khz; 10 kw-D, 5 kw-N, (CP: 10 kw-N), DA-1. Penthouse One, Hotel Gran Bahia (00907). (809) 724-1190. Mid-Ocean Bcstg Co. Format: Contemp. ■ Gerald Masucci, pres; Ralph Rodriguez, VP gen & coml mgr; Richard Santiago, prog dir; Johnny Crespo, news dir; Alejandro Luciano, chief engr.

**WDOY(FM)**—See Fajardo.

**WFID(FM)**—See Rio Piedras.

**WHOA(AM)**—Nov 1, 1954: 870 khz; 5 kw-U, DA-1. Box V, Hato Rey (00919). (809) 756-8700. Continental Bcstg Corp. Net: ABC/I, NBC, MBS. Format: MOR, Contemp, English. ■ Bob Bittner, mus & prog dir; W. Blanco Pi, chief engr; Mary Novak, info specialist; Marcia Gold, women's editor. ■ Rates: \$16; 14; 14; 12.

**WIAC(AM)**—1947: 740 khz; 10 kw-U, DA-1. Box 4504 (00905). (809) 724-0730. Bestov Bcstg Inc. of Puerto Rico (acq 1954). Net: APR. Format: Diversified. ■ Dorothy H. Mejia, pres; Luis A. Mejia, gen mgr; Mrs. Elsa Fernandez, coml mgr; Felipe Rodriguez, mus dir & prom mgr; Francisco Cancel, news dir; Alipio Carrion, chief engr. ■ Rates: \$12; 12; 12; 12.

**WIAC-FM**—March 1, 1961: 102.5 mhz; 91 kw horiz, 53 kw vert. Ant 310 ft. Stereo. Prog sep from AM. Format: Diversified. ■ Rafael Ortiz, prom mgr, prog & mus dir. ■ Rates: \$6; 6; 6; 6.

**\*WIPR(AM)**—Jan 26, 1948: 940 khz; 10 kw-U, DA-1. Box 909, Hato Rey (00919). (809) 766-5701. Dept of Education, Puerto Rico. ■ Mrs. Celeste Benitez de Rexach, sec of educ; Jose M. Garcia, gen mgr; Felix Rodriguez Baez, prog dir; Luisita Rodriguez, mus dir;



Jose Manuel Alvarez, news dir; Manuel A. Collazo, chief engr.

**\*WIPR-FM**—June 3, 1960: 91.3 mhz; 125 kw. Ant 2720 ft. Dups AM 100%. ■ **\*WIPR-TV** affil.

**WKAQ(AM)**—Dec 3, 1922: 580 khz; 5 kw-U, Box 4668 (00936). (809) 764-0058. Telex 385751. El Mundo Bcstg Corp. (acq 10-31-49). Rep: Inter-American Publications. Format: All news. ■ Mrs. Argentina Hills, pres; Peter Albi, exec VP; Huberto Biaggi, gen mgr; Raul Muxo, sls mgr; Machi Medina, news dir; Grafton Oliveras, chief engr. ■ Rates: \$115; 30; 75; 20.

**WKAQ-FM**—Oct 8, 1958: 104.7 mhz; 50 kw. Ant 1,120 ft. Stereo. Dups AM 10%. Format: Top-40. ■ Hector Marciano, mus dir. ■ **WKAQ-TV** affil. ■ Rates: \$35; 35; 35.

**WKVM(AM)**—1951: 810 khz; 50 kw-U, DA-1. Santa Rosa III Ward, Rd. 833, Km. 10.0, Guaynabo (00657). (809) 790-5012. Catholic, Apostolic & Roman Church, San Juan Archdiocese. (acq 3-4-82). Format: Div. ■ H.E. Luis Cardinal Aponte, pres; F. Efrain Rodriguez, gen mgr & prog dir; Bitty Pichardo, coml mgr; Silvio Iglesias, mus dir; H. McClure, chief engr.

**WCAD(FM)**—Co-owned with WKVM(AM) March 5, 1968: 105.7 mhz; 50 kw. Ant 1,100 ft. Stereo. Format: Rock, current & oldies. ■ Rates: \$21; 21; 21; 21. ■ **WKBM-TV** affil.

**WNEL(AM)**—See Caguas.

**WORO(AM)**—See Corozal.

**WOSO(AM)**—Nov 21, 1977: 1030 khz; 10 kw-U, DA-1. Box 4349 (00905). (809) 724-4242. Cavallaro Bcstg Corp. Net: CBS, ABC/E. Format: MOR. ■ Augustine L. Cavallaro, pres & gen mgr; Burton Kane, coml mgr; Harry Sherwood, news dir; Luis Oauendo, chief engr. ■ Rates: \$12; 12; 12.

**WPRM-FM**—April 1959: 98.5 mhz; 25 kw. Ant 1910 ft. Stereo. Box 5725 (00906). (809) 744-3131. ARSO Radio Corp. (acq 4-1-73). Format: Top-40. Spec prog: Farm 1 hr wkly. ■ Jesus M. Soto, pres, gen mgr & chief engr; Cesar Perez, coml mgr; Marianito Artau, prom mgr; Herman Q. Davila, news dir. ■ Rates: \$20; 20; 20; 20.

**\*WRTU(FM)**—February 8, 1980: 89.7 mhz; 50 kw. Ant 796 ft. Box 21909, University Station (00931). (809) 751-8640. University of Puerto Rico. Format: Div. ■ Jorge Rodriguez Zaragoza, mgr, prog dir & coml mgr; Roberto Arias, sports, Carlos Camunas, mus dir; Armando Yanes, news; Grafton Olivera Mariani, chief engr.



Poder Salsero

WQBS Box 13427 San Juan, P.R. (809) 725-4020	WPRM P.O. Box 5725 San Juan, P.R. (809) 744-3131	WORA Box 21909 San Juan, P.R. (809) 827-1150
---	---	---

Caballero Spanish Media

**WQBS(AM)**—Jan 11, 1960: 630 khz; 5 kw-U, DA-2. Box 13427, Santurce (00908). (809) 725-4020. Quality Bcstg. Net: Salsa 63/La Gran Cadena. Format: Spanish pop "Salsa" music. ■ Alfredo R. de Arellano, pres; Victor Feliciano, prog dir; Sebastian Robiou, VP resident mgr; Guillermo Bonet, engrg dir; Ismael Nieves, sls mgr; Nayda Valencia, news dir; Luis Molina, chief engr. ■ **WORA-TV** affil. ■ Rates: \$35; 32; 29; —.



ESTEREOTEMPO 99

Caballero Spanish Media

**WIOB(FM)**—Co-owned with WQBS(AM). March 1, 1961: 99.9 mhz; 32 kw. Ant 180 ft. Stereo. Prog sep from AM. Net: Estereotempo 99. Format: Ballads. ■ Rates: \$25; 23; 20; —.

**WQII(AM)**—1947: 1140 khz; 10 kw-U, DA-1. Box 71398 (00936). (809) 790-5001. Pueblo Communications Inc. (acq 1969). Rep: Bernard Howard.

Format: News, talk. ■ Glenn A. Tryon, VP & gen mgr; Julio Toro, VP sls mgr; Victelio Martinez, opns dir; Pablo Martinez, controller; Rey Moriera, chief engr; Arthur A. Silver, dir engr. ■ Rates: \$47; 43; 47; 41.

**WZNT(FM)**—Co-owned with WQII(AM). 1959: 93.7 mhz; 50 kw. Ant 280 ft. Stereo. Prog sep from AM. Format: Latin American pop, salsa. ■ Rates: \$50; 42; 44; 35.

**WRAI(AM)**—July 4, 1949: 1520 khz; 10 kw-U, DA-1. 74 Mayaquez St. (00917). (809) 763-0020. Radio Aeropuerto Inc (acq 12-3-59). Group owner: Pirralo Lopez. Rep: Contemporary Media. Format: Span contemp. ■ Carlos M. Pirralo, pres & coml mgr; Fernando Colon, prog dir; Rudi Rivas, chief engr. ■ Rates: \$12; 12; 12.

**WGSX(FM)**—Co-owned with WRAI(AM). See Bayamon.

**WRSJ(AM)**—See Bayamon.

**WUNO(AM)**—Oct 15, 1949: 1320 khz; 5 kw-D, 1 kw-N. Box 3222 (00936). (809) 765-4720. Fidelity Bcstg Corp. (acq 8-1-82). Group owner: Fidelity Bcstg Corp. Format: All news. ■ Jose J. Acosta, pres; Carola A. Camero, exec VP; Reinaldo Royo, VP & gen mgr; Victoria S. Acosta, sec-treas.

**WVOZ-FM**—Nov 1, 1954: 860 khz; 5 kw-U. Penthouse Darlington Bldg., Rio Piedras (00925). (809) 756-8700, 758-0008. Internatl Bcstg Corp. (acq 7-31-82). Format: Top-40. ■ Angel Roman, pres; Pedro Roman Collazo (Pichin), gen, prom & coml mgr, prog, mus & news dir; Jose Collazo, chief engr.

## San Sebastian

**WLRP(AM)**—Feb 15, 1965: 1460 khz; 500 w-U, DA-1. Box 270 (00755). (809) 896-1024. Gloria E. Mendez Vda de Perez. Format: Variety. ■ Gloria Mendez Vda de Perez, pres; William Rixera Aceuedo, gen mgr & prog dir; Guillermo Bonet, chief engr.

**WOYE-FM**—Co-owned with WFBA(AM). See Mayaguez.

## Utua

**WUPR(AM)**—April 18, 1964: 1530 khz; 1 kw-D, 250 w-N. Box 868 (00761). (809) 894-2460. Central Bcstg Corp. Format: Sp, top-40. ■ Benito Martinez, pres gen & prom mgr & news dir; Manuel E. Andujar, mus dir, coml mgr & prog dir; Carlos Arroyo, chief engr. ■ Rates: \$6; 6; 6; 6.

**WERR(FM)**—Feb 1, 1970: 104.1 mhz; 50 kw. Ant 710 ft. Stereo. Radio Redentor (acq 6-75).

## Vega Baja

**WEGA(AM)**—1972: 1350 khz; 500 w-U, DA-2, (CP: 2.5 kw). Box 1488 (00763). (809) 858-2575; 858-1350. Vega Broadcasting Co. ■ Angel Manuel Ciordia Jr., VP & gen mgr. ■ Rates: \$10; 10; 10; 10.

## Vieques

**WIVV(AM)**—Dec 8, 1956: 1370 khz; 5 kw-D; 1 kw-N. Box A, San Juan (00936). (809) 724-2727. Calvary Evangelistic Mission Inc. Format: Relig, div. English. Spec prog: Sp 9 hrs wkly. ■ Donald D. Luttrell, pres & gen mgr; Ruth Luttrell, coml mgr; Jim Brandt, prom mgr; Janet Luttrell, prog dir; John Hill, chief engr.

**WLID(FM)**—Nov 4, 1978: 98.9 mhz; 50 kw. Ant 850 ft. (CP: Ant 952 ft.). Stereo. William Font 47, Culebra (00645). (809) 742-3535, 3838. Carlos J. Colon-Ventura. Format: Sp, Salsa soul. ■ Carlos J. Colon-Ventura, pres & gen mgr; Jose Julio Martinez, coml mgr; Nydia A. Rios Colon, prog dir & prom mgr; Raisaac Colon Rios, mus dir; Carlos J. Colon Ventura, news dir; Wilfredo Blanco Pi, chief engr. ■ Rates: \$16; 16; 16; 16.

## Yabucoa

**WXEW(AM)**—May 10, 1975: 840 khz; 5 kw-D, 1 kw-N, DA-N. Box 42 (00767). (809) 893-3065. WXEW Radio Victoria Inc. (acq 1-1-78). Rep: Media Group. Format: Talk, MOR. ■ James Calderon, pres; Victoria Vargas, gen mgr; Victor M. Calderon, coml mgr, prog dir & chief engr; Jose Calderon, mus dir. ■ Rates: \$10; 10; 10; 10.

## Puerto Rico, V.I. Radio

### Yaucu

**WKFE(AM)**—Nov 3, 1961: 1550 khz; 250 w-U. Box 324 (00768). (809) 856-1320. Ponce Bcstg Corp. Rep: Carlos Bethel. Format: Span Contemp. ■ J.H. Conesa, pres; J.H. Conesa Jr., VP & gen mgr; Jaime Bermudez, coml & prom mgr; Marcelino Vazquez Vega, prog & mus dir; Jose Vazquez Vega, news dir; Rafael Acosta, chief engr. ■ Rates: \$9; 9; 9; 9.

## Virgin Islands

### Charlotte Amalie

**WCRN(FM)**—Nov 2, 1976: 101.1 mhz; 50 kw. Ant 1,543 ft. Murphy Gde No. 3, St. Thomas (00801). (809) 774-5350. Radio Virgin Inc. Net: APR. Format: Beautiful music, MOR. Spec progs: Class 5 hrs jazz 6 hrs wkly. ■ Walter B. Dunn, pres; Henrik Lockhart, opns mgr. ■ Rates: \$9; 9; 9; 9.

**WIBS(FM)**—Sept 1, 1980: 97.9 mhz; 50 kw. Ant 295 ft. Box 9217 St. Thomas, U.S.V.I. (00801). (809) 774-4498. Arroyo & Figueroa Associates. Net: RKO. Format: Rock. ■ Jose A. Figueroa, pres; Martha Prefontaine, VP & stn mgr; Rafael A. Figueroa, VP & news dir; Carolyn Austin, sls mgr; Robert A. Coates, prog dir; James D. Hague, traffic mgr; George M. Arroyo, chief engr.

**WSTA(AM)**—Aug 1, 1950: 1340 khz; 250 w-U. Box 489, St. Thomas (00801). (809) 774-1340. V.I. Industries Inc. (acq 3-24-61). Net: MBS, NBC. Rep: T.I.E. States Ltd.; Schellenberg & Kirwan. Format: Diversified. Spec prog: Talk 18 hrs wkly. ■ William O'Neil, pres; Big Saul, gen mgr; Irvin Brown, prog dir; Ray Jones, mus dir; Ron Martin, news dir; Karp Niel, chief engr. ■ Rates: \$8.40; 6.40; 6.40; 4.40.



WVWI  
RAD10 ONE  
ST. THOMAS VI

CBS RAD10

**WVWI(AM)**—Nov 19, 1962: 1000 khz; 5 kw-D, 1 kw-N. Box 5170, St. Thomas (00801). (809) 774-1000. Thousand Islands Corp. (acq 5-15-70). Net: CBS. Format: Div. Spec progs: Jazz 9 hrs, C&W 5 hrs, drama 5 hrs, talk 10 hrs, East Indian 1 hr wkly. ■ Robert E. Noble, pres & gen mgr; Rick Ricardo, stn mgr & VP; Harvey Henne, sls mgr; Curt Carlson, prog dir; Lee Carle, news dir; Doug Harris, mus dir; Herb Schoenbohm, chief engr. ■ Rates: \$20; 12; 20; 10.

### Christiansted

**WIVI-FM**—May 17, 1965: 99.5 mhz; 10.5 kw. Ant 1080 ft. Stereo. Box 310, St. Croix (00820). (809) 773-3810. CDI Communications (group owner; acq 12-21-80). Format: MOR. ■ Amy Land, acting gen mgr; Joe Hann, prog dir; Tom Plant, mus dir; Flavia Loogie, news dir.

**WSTX(AM)**—1952: 970 khz; 5 kw-D, 1 kw-N. Box 428 (00820). (809) 773-0390. Virgin Islands Bcstg Corp. Format: Diversified. ■ William M. Carpenter, pres; Ruth J. Carpenter, gen mgr; Robert E. Miller, VP opns; Alan Woods, mus dir; Herbert Schoenbohm, chief engr. ■ Rates: \$16; 14; 16; 14.

### Frederiksted

**WRRR(AM)**—1976: 1290 khz; 500 w-D, DA. 72 Queen St., St. Croix (00840). (809) 772-1290. Carlos Lopez Lay. Format: Diversified. ■ Rates: \$5.50; 5.50; 5.50; —.

**WVIS(FM)**—June 10, 1973: 106.1 mhz; 9.5 kw. Ant 1110 ft. Stereo. Box 487, 7-A Estate, Whim (00840). (809) 772-1652. Joseph Bahr. Net: MBS. Rep: Radio Spot Sls. Format: Adult Contemp. Spec progs: Spanish 2 hrs, E. Indian 1 hr wkly. ■ Joseph Bahr, pres, prog dir & chief engr; Gaby Ortiz, gen & coml mgr; Clayton

## Micronesia, Samoa, Marianas, Alberta Radio

Knight, mus dir; Sam Deo Rahgoonan, news dir. ■ Rates: \$20; 20; 20; 20.

### St. Thomas

\***WIUJ(FM)**—Oct 5, 1979: 88.9 mhz; 150 w. Ant 50 ft. Box 7175 (00801). (809) 774-5265. Boy Scouts of America, Virgin Islands Council, St. Thomas Dist. Format: Div. Spec progs: Class 5 hrs, French 1 hr, jazz 2 hrs, Sp 3 hrs wkly. ■ Leo Moran, gen mgr; Flavie Ottley, prog dir; George Neathery, chief engr.

## Micronesia

### (Federated States of)

**Federated States of Micronesia**—Information Office, Box 490, Kolonia, Ponape, Eastern Caroline Islands (96941). Tosiwo Makayama, pres; Petrus Tun,

VP; Thomas Bryan, info off; Esikiel Lippwe, bcst off. Government-owned, noncommercial, operating the following stations:

**WTFL Kosrae**—1584 khz; 1 kw. Eastern Caroline Islands (96944). Alik Mica Kilafwakun, stn mgr.

**WSZD Ponape**—1449 khz; 10 kw. Eastern Caroline Islands (96941). Francis Zarred, stn mgr; Joseph Alanzo, prog dir.

**WSZC Truk**—1593 khz; 5 kw. Eastern Caroline Islands (96942). Laura Hauk, stn mgr; Peter Maipi, prog dir.

**WSZA Yap**—1485 khz; 10 kw. Western Caroline Islands (96943). Anthony Yug, stn mgr; Mr. Lubuag, prog dir.

## American Samoa

### Leone

**WVUV(AM)**—April 16, 1975: 648 khz; 10 kw-U. Box 2567. Pago Pago (96799). 688-7511. Radio Samoa

Ltd. Net: MBS, NBC. Rep: ISL. Format: Diversified, English, Samoan. Spec progs: Classical 2 hrs, farm 1/2 hr, jazz 1 hr wkly. ■ Lawrence S. Berger, pres; Rick Petri, CRMC, gen mgr; Leleiga Esera, news dir; William Faulkerson, chief engr. ■ Rates: \$12; 8.10; 10.35; 8.10.

## Northern Mariana Islands

### Navy Hill

**WSZE(AM)**—1053 khz; 1 kw. Rapakau Hill, CM (96950). Micronesia Bcstg Corp. ■ T. Dicke, gen mgr; A. Ocambo, asst mgr; M. Madaing, tech.

### Saipan

\***KSAI(AM)**—April 1978: 936 khz; 1 kw-D. Box 209 (96950). (671) 723-6520, 723-6521. Far East Bcstg. Co. Format: Rel, btfl mus. Spec prog: Charmorro 4 hrs wkly. ■ Robert Bowman, pres; Don Bower, gen mgr & chief engr; Roy Alvarez, prog dir; Angie Brunemeier, mus dir; Stan Greer, prom mgr; Doug Campbell, news dir.

# Canada

**Note:** Unless indicated as French (Fr), programming is in English on Canadian stations in all provinces except Quebec. In Quebec, programming is in French unless shown as English (Eng). Due to Canada's geographic expanse, several Canadian stations have affiliates on shortwave (sw) frequencies for domestic broadcasting. In all cases they duplicate the AM station programming 100%.

## Alberta

### Blairmore

**CJPR(AM)**—1972: 1490 khz; 1 kw-D, 250 w-N, DA-2. Box 840. (403) 562-2806. Lethbridge Bcstg Ltd. Audio news: BN. Rep: All Canada. Partially dups CJOC(AM) Lethbridge. Format: MOR, C&W. ■ Daryl Ferguson, gen mgr; Sue Poelt, coml mgr; Randy Spencer, news dir.

### Brooks

**CIBQ(AM)**—April 15, 1973: 1340 khz; 1 kw-D, 250 w-N, DA-1. Box 180 (TOJ OJO). (403) 362-3418. Dinosaur Bcstg 1957 Ltd. (acq 3-81). Group owner: CHUM Ltd. Audio news: BN. Format: Contemp, C&W. Spec prog: Farm 10 hrs wkly. ■ Allan Waters, chmn; Ted Storch, stn mgr; Sally Eddington, coml mgr; Paul Revere, prog dir; George Kormanisky, chief engr.

### Calgary

**CBR(AM)**—Oct 1, 1964: 1010 khz; 50 kw-U, DA-2. Box 2640 (T2P 2M7). (403) 283-8361. Telex 038-21604. CBC. ■ Ted North, dir of radio.

**CBR-FM**—Sept 29, 1975: 102.1 mhz; 100 kw. Ant 788 ft. Stereo.

**CFAC(AM)**—May 1922: 960 khz; 50 kw-U. 1301 17th Ave. S.W. (T2T 0C5). (403) 244-9311. Telex 038-22514. Calgary Bcstg Co. Format: C&W. ■ J. McColl, pres; Walter Machny, gen mgr; Jim Kunkel, prog dir; Robin Ingram, mus dir; Lynne Munro, prom mgr; Eugene Lehto, news dir; Bob MacDonald, chief engr.

**CFCN(AM)**—May 18, 1922: 1060 khz; 50 kw-U, DA-2. Box 7060, Station 'E'. (T3C 3L9). (403) 246-7111. TWX 038-21637. A Division of CFCN Communication Ltd. (acq 1-67). Rep: Mulvihill; Uni-Rep. Format: MOR. ■ E.W. Chapman, pres CFCN Comm; Norman H. Haines, pres & gen mgr; Clare Johanson, VP sls; Dave Harrison, prog dir; John Carter, mus dir; Mac Lindsay, prom mgr; Thompson MacDonald, news dir; Ron Nordquist, chief engr. ■ CFCN-TV affil.

**CHFM-FM**—Listing follows CKXL(AM).

**CHQR(AM)**—November 1964: 810 khz; 50 kw-U, DA-2. 830 9th Ave. S.W. (T2P 1L7). (403) 263-5522. Telex: 03-822618. QR Radio Ltd. (acq 4-15-70). Audio news: BN, SBN. Format: MOR. Spec progs: Class 14 hrs wkly. ■ T. Soskin, pres & gen mgr; Ray Delisle, gen sls mgr; Ray Collins, prog dir; Dave Reid, mus dir; Rick Hall, prom mgr; Vern Koop, news dir; Mel Hoyme, chief engr.

**CJAY-FM**—June 1, 1977: 92.1 mhz; 100 kw. Stereo. Ltd. Bcst House, Box 7060 (T3C 3L9). (403) 246-7252. CFCN Communications Ltd. Audio: News Radio. Rep: Mulvihill Ltd. Canda, Weed Walton, U.S. Format: AOR. ■ E.W. Chapman, pres; Ralph Connor, gen mgr; Vince DiMaggio, coml mgr; Tom Tompkins, prog dir; Wes Erickson, mus dir; Thompson MacDonald, news dir; Richard Coleman, chief engr.

**CKIK-FM**—April 15, 1982: 107.3 mhz; 100 kw. Ant 600 ft. Stereo. 1324 17th Ave., S.W. (T2T 0L3). (403) 244-4422. CKIK FM Ltd. Audio news: BN. Rep: Standard Bcst Sls. Format: Prog. Spec prog: Jazz 1 hr wkly. ■ R. White, pres, gen & prom mgr; Y. Mayrand, opns mgr; H. Forsyth, prog dir; J. Wohl, mus dir; S. Ross, news dir.

**CKRY-FM**—Ste 300, 609 14th St., N.W. (T2N 2A1). (403) 283-6105. Robert E. Redmond. Format: Contemp C&W. ■ Mike Hanson, pres & gen mgr.

**CKO-FM-5**—1977: 103.1 mhz; 100 kw. Ant 480 ft. 12316 Jasper Ave. Edmonton (T5N 3K5). CKO Inc. Rep: CKO Toronto, CKO Vancouver. Format: All news. ■ B.B. Torchinsky, pres; W.T. Parnaby, gen mgr; M. Caldwell, coml mgr.

\***CKUA-FM-1**—93.7 mhz; 100 kw. Ant 500 ft. See CKUA-FM Edmonton.

**CKXL(AM)**—1927: 1140 khz; 50 kw-U, DA-2. Box 1140 (T2P 2M7). (402) 264-8000. Telex 038-21741. Moffat Communications Ltd. (acq 11-22-69). Audio news: BN. Format: Top-40. ■ J.R. Mitchell, pres; Thomas E. McBride, gen mgr.

**CHFM-FM**—Co-owned with CKXL(AM). Aug 29, 1962: 95.9 mhz; 100 kw. Ant 354 ft. Stereo. Prog sep from AM. Format: Btfl mus. Spec prog: Classcl 18 hrs, jazz 7 hrs wkly.

### Camrose

**CFCW(AM)**—Nov 2, 1954: 790 khz; 50 kw-U, DA-2. 4752-99 St. Edmonton, Alberta (T6E 5H5). (403) 437-7879. CFCW Radio Ltd. Rep: Canadian Standard, Standard Bcst. Format: C&W. Spec prog: Uk 6 hrs wkly. ■ H.J. Yerxa, pres; W. H. Holte, VP, gen & coml mgr; Rich Sims, prog dir.

### Cold Lake

\***CHCL(AM)**—1956: 1450 khz; 40 w-U. Box 1220,

Medley (T0A 2M0). (403) 594-4449. Base Commander, CFB Cold Lake. Format: MOR. Spec progs: Fr 6 hrs, class 2 hrs, C&W 13 hrs wkly. ■ Kip Hill, pres; Bill Kilgrain, gen mgr; Gary Smith, prog dir; Cathy Bosworth, mus dir; Tim Raman, chief engr.

### Drumheller

**CKDQ(AM)**—1958: 910 khz; 5 kw-U, DA-2. Box 1480 (T0J 0Y0). (403) 823-3384. Dinosaur Bcstg Ltd (1957). Audio news: BN. Rep: A. McDermott (Toronto); Paul McDermott (Montreal), Harold Olsen (Group One WPG). Format: C&W. Spec progs: Farm 6 hrs wkly. ■ Stan Solberg, pres & gen mgr; Leo Leyasseur, coml & prom mgr; Duane Anderson, mus dir; Monty Solberg, prog dir; Ed Matthews, news dir; George Komarniskey, chief engr.

### Edmonton

**CBX(AM)**—1948: 740 khz; 50 kw-U, DA-2. Box 555 (T5J 2P4). (403) 469-2321. Telex 0372-287. Net: CBC. ■ Bill White, stn mgr; Shirley Blue, opns mgr; Ken Anholt, tech mgr.

**CBX-FM**—93.3 mhz; 100 kw. Stereo.

**CFRN(AM)**—1934: 1260 khz; 50 kw-U, DA-N. Box 5030 Postal Station "E" (T5P 4C2). (403) 483-3311. Sunwapta Bcstg Ltd. Rep: Radio-TV, Walton. Audio news: SBN. Format: Adult contemp. ■ G.R.A. Rice, pres; J.S. Edwards, mgr; George W. Churchill, gen sls mgr; Don O'Neil, prog dir; Mark Lewis, mus dir; Gary Chomy, prom mgr; Bruce Hogle, news dir; T.E. Wadson, chief engr.

**CKXM-FM**—Co-owned with CFRN(AM). April 25, 1951: 100.3 mhz; 100 kw. Ant 482 ft. Prog sep from AM. Stereo. Audio news: SBN. Rep: Weed, Walton, Format: Contemp, easy lstng. Spec prog: Class 5 hrs wkly. ■ David J. Nevett, mgr; George Kelso, prog mgr. ■ CFRN-TV affil.

**CHED(AM)**—March 3 1954: 630 khz; 50 kw-U, DA-N. 10006-107th st. (T5J 1J3). (406) 423-1111. CHED Ltd. Group owner: Moffat Communications Ltd. Audio News: BN, SBN. Rep: Mutuelcom, Natl Radio Sls. Format: Top-40. ■ Randy Moffat, pres; Vern Traill, VP & gen mgr; Duncan Cameron, sls mgr; Roy Hennesy, prog dir; Brad Phillips, mus dir; Wanda Street, prom mgr; C.R. Nichols, news dir; Tom Davis, chief engr.

**CHFA(AM)**—(Fr) Nov 23, 1949: 680 khz; 10 kw-U, DA-1. Box 555 (T5J 2P4). (403) 465-0911. CBC. (acq 4-1-74). Net: CBC. Audio news: CBN. Format: Educl, pub affrs. ■ Denis Collette, gen mgr & prog dir; Guy Pariseau, head community rel.

**CHQT(AM)**—Aug 19, 1965: 1110 khz; 50 kw-U, DA-N. 10130-103 St. (T5J 3N9). (403) 424-1110. CHQT Bcstg Ltd. (acq 5-1-72). Audio News: BN. Rep: Standard Bcst Sls, Western Bcst Sls. Format: MOR. Spec



prog: Class 12 hrs. ■ Lewis R. Roskin, pres & gen mgr; Doug Shillington, sls mgr; John Woodbridge, prog mgr; Darrell Gushta, mus mgr; Ed Mason, news dir; Bob Hunter, chief engr.

**CISN-FM**—June 5, 1982: 103.9 mhz; 100 kw. Ant 757 ft. Stereo. 10550-102nd St. (T5H 2T3). (403) 428-1104. CISN Radio Ltd. Audio news: BN. Rep: Major Market Format: C&W. ■ Bob McCord, pres & gen mgr; Kathy Salloum, creative dir; Gerry Siemens, prog & mus dir; Keith James Jr, prom mgr; Manne Buzunis, news dir; Steve Davis, chief engr.

**CJAX-FM**—Aug 11, 1982: 92.5 mhz; 100 kw. Ant 776 ft. Stereo. 10326-81 Ave. (T6E 1X2). (403) 439-3911. C-Jax FM div of CFCN Comm Ltd. Group owner: MacLean-Hunter Ltd. Audio news: BN, Newsradio. Rep: Mulvihill. Format: Rockin country. ■ E.W. Chapman, pres; Ralph Connor, VP & gen mgr; Larry Snelgrove, coml mgr; Marty Forbes, prog dir; Steve Moore, mus dir; Megan Armitstead, prom mgr; Bob McManus, news dir; Dennis Betts, chief engr.

**CJCA(AM)**—May 22, 1922: 930 khz; 50 kw-U, DA-2. 10230 108th St. (T5J 2X3). (403) 423-4930. Telex 037-2229. Edmonton Bcstg Co. Ltd. Format: MOR. ■ J.T. Strain, gen mgr.

**CIRK-FM**—Co-owned with CJCA(AM). 1949: 97.3 mhz; 100 kw. Stereo. Format: Prog.

**CKER(AM)**—Nov 1, 1980: 1480 khz; 10 kw-U, DA-1. 4443 99 St. (T6E 5B6). (403) 438-1480. CKER Radio Ltd. Audio News: SBN. Rep: Radio TV Reps. Format: Btfl music. Spec progs: Ger 7.5 hrs, It 9 hrs, Pol 3.5 hrs, Sp 1 hr, Por 1 hr, Hin 5 hrs, Uk 9.5 hrs, Cant 5 hrs, Croatian 1 hr wkly. ■ Roger Charest, pres & gen mgr; Don Rollans, news dir; Frank Makepeace, chief engr.

**CKO-FM-6**—March 1, 1978: 101.9 mhz; 100 kw. Ant 500 ft. Stereo. 12316 Jasper Ave. (T5N 3K5). (403) 488-1820. Net: CKO All News Net. Audio: BN. Rep: CKO Nat Sls. Format: All news. ■ B.B. Torchinsky, pres; W.T. Parnaby, gen mgr; Mike Caldwell, coml mgr; Howard English, prog dir; Denis Sabourin, news dir; Paul Kudla, chief engr.

**CKRA-FM**—Nov 15, 1979: 96.3 mhz; 100 w. Ant 757 ft. Stereo. 4752-99 St. (T6E 5H5). (403) 437-4996. CFCW Radio Ltd. Audio: BN. Format: AOR. Spec prog: Jazz 2 hrs. ■ H.J. Yerxa, pres; W.H. Holte, gen mgr; Al Anderson, retail mgr; Len Thuesen, prog dir; Doug Robinson, mus dir; Kim Spence, prom mgr; Stephen Brown, news dir; Lyle Aumuller, chief engr.

\***CKUA(AM)**—Nov 21, 1927: 580 khz; 10 kw-U, DA-2. 10526 Jasper Ave. (T5J 1Z7). (403) 428-7595. Telex 037-3948. Alberta Educl Communications Corp. (acq 4-1-74). ■ Peter L. Senchak, pres; Ed Kilpatrick, mgr; John Runge, opns mgr; Ron McDonald, news dir; Don Wade, chief engr.

\***CKUA-FM**—June 28, 1948: 94.9 mhz; 100 kw. Ant 400 ft. Stereo. Dups AM.

## Edson

**CJYR(AM)**—April 4, 1968: 970 khz; 10 kw-U, DA-1. Box 1450 (TOE 0P0). (403) 723-4461. Yellowhead Bcstg Ltd. Audio news: BN. Format: MOR, C&W, Top-40, oldies. Spec prog: Farm 2 hrs wkly. ■ Ernie Mushtuk, pres; Mel Lazarenko, gen mgr; Keith Snelgrove, prog dir; Roy Anderson, mus dir; Mel Lazarenko, coml mgr; Kevin Schole, prom mgr; Keith Snelgrove, news dir; Neil Evans, chief engr.

## Fort McMurray

**CJOK(AM)**—Jan 1, 1973: 1230 khz; 1 kw-D, 500 w-N. 205-10011 Franklin Ave. (T9H 2K7). (403) 743-2246. TWX: 037-5271. OK Radio Group Ltd. Audio news: BN. Format: MOR. ■ Stu Morton, pres; Dan McAllister, gen mgr; Larry Snelgrove, coml mgr; Kelly Boyd, prog dir; Paul McDougal, prom mgr; Al Homberg, chief engr.

## Grande Cache

**CKYR-1(AM)**—1230 khz, 50 w-U. See CKYR(AM) Edson.

## Grande Centre

**CIOK-1(AM)**—Dec 1, 1979: 1340 khz; 250 w-U, DA-1. See CIOK St. Paul.

## Grande Prairie

**CFGP(AM)**—Nov 2, 1937: 1050 khz; 10 kw-U, DA-1.

10008 103 Ave. (T8V 1B8). (403) 532-1050. Northern Bcstg Ltd. Audio news: BN. Rep: All Canada. Format: Top-40, MOR. ■ G.L. Pearcy, pres & gen mgr; Ken White, coml mgr; Diane Giffen, prog dir; Keith Wilson, mus dir; Gord Sharp, news dir; Kris Rodts, chief engr.

**CJXX(AM)**—Dec 16, 1979: 1430 khz; 10 kw-U, DA-1. 9913-100 "A" Ave. (T8V 0V1). (403) 539-5599. Pioneer Bcstg. Ltd. (acq 3-31-82). Group owner: Central Alberta Bcstg. Audio news: BN. Rep: Radio & TV Reps. Format: C&W. ■ Harry Schneider, pres; Frank Valentini, gen mgr; Skip Norman, prog dir; Ray Edwardson, prom mgr; Mike Lett, chief engr.

**CKUA-FM-4**—100.9 mhz; 100 kw. Ant 500 ft. See CKUA-FM Edmonton.

## High River

**CHRB(AM)**—Dec 5, 1977: 1280 khz; 10 kw, DA-2. Box 1280 (TOL 1B0). (403) 652-2472. Telex 03-822840. Palliser Bcstg Ltd. Audio news: BN. Rep: Radio TV Reps Ltd., CHRB. Format: Div, C&W. Spec progs: Farm 5 hrs, It 1 hr wkly. ■ Elmer Hildebrand, pres; Reuben Hamm, gen & coml mgr; Lorne Ball, prog & mus dir, prom mgr; Jim Butler, news dir; Ed Siemens, chief engr.

## Hinton

**CIYR(AM)**—1230 khz, 50 w-U. Co-owned with CJYR(AM) Edson.

## Jasper

**CKYR(AM)**—Co-owned with CJYR(AM) Edson. Feb 19, 1970: 1450 khz; 100 w. Dups CJYR(AM).

## Lethbridge

**CHEC(AM)**—1959: 1090 khz; 5 kw-U, DA-2. Box 1090 (T1J 4A3). 329-4144. Southern Alberta Ltd. Audio news: BN. Format: Top-40. ■ William C. Brown, pres; Brent Seely, gen mgr; Terry Robert Fleming, prog dir; Terry Vogt, news dir; Woody Sillito, chief engr.

**CJOC(AM)**—May 10, 1926: 1220 khz; 10 kw-D, 5 kw-N, DA-N. Box 820 (T1J 3Z9). (403) 327-3161. TWX 038-4915. Lethbridge Broadcasting Ltd. Rep: All-Canada. Audio news: BN. Format: Diversified. Spec progs: Blackfoot Ind. 1 hr, farm 2 hrs wkly. ■ Norman Botterill, pres; George A. Brown, gen mgr; Jack Innes, coml mgr; Jack Thys, prog dir; Larry Kunkel, prom mgr; Bill Skelton, news dir; Bob MacDonald, chief engr.

**CILA-FM**—Co-owned with CJOC(AM). 1959: 100.9 mhz; 32 kw. Ant 160 ft. ■ CFAC-TV affil.

\***CKUA-FM-2**—Feb 27, 1976: 99.3 mhz; 100 kw. Ant 500 ft. See CKUA-FM Edmonton.

## Lloydminster

**CKSA(AM)**—April 1, 1957: 1080 khz; 10 kw-U, DA-N. Radio-Television Bldg., 5026 50th St. (S9V 0Z1). (403) 875-3321. TWX: 403-037-49511. Sask-Alta Bcstrs Ltd. Audio news: BN, SBN. Rep: All-Canada. Format: Solid gold. Spec progs: Class 1 hr, farm 5 hrs wkly. ■ Mary L. Shortell, pres; Ken Ruptash, gen mgr; Gary McGowan, prog & mus dir; Wes Saunders, news dir; Antonie Stam, chief engr.

## Medicine Hat

**CHAT(AM)**—Nov 1, 1946: 1270 khz; 10 kw-U, DA-2. Box 1270 (T1A 7H5). (403) 529-1270. Telex: 038-48124. Monarch Bcstg Ltd. Rep: All-Canada. Audio news: BN. Format: Modern country. ■ W.H. Yuill, pres; Orv Kope, gen mgr; Pat O'Connor, prog & mus dir, prom mgr; Warner Fieldhouse, coml mgr; Doug MacArthur, news dir; Joel Simmons, chief engr. ■ CHAT-TV affil.

**CJCY(AM)**—July 1, 1982: 1390 khz; 10 kw-U, DA-2. Box 1142 (T1A 0G8). (403) 529-1390. TWX: 03-84841. Medicine Bcstg Ltd. Audio News Newsradio. Rep: Target Bcst Sls Ltd., Nat Radio Sls. Format: MOR. ■ Gordon M. Colledge, pres & gen mgr; Jim McLaughlin, coml mgr; Steve Robinson, prog dir; R. Lee Friesen, mus dir; L. Bruce Seely, news dir; A.W. Standerwick, chief engr.

**CJMH(AM)**—1460 khz; 10 kw-U, DA-N. Box 1270 (T1A 7H5). Monarch Bcstg Co. Net: CBC. Rebroadcasts CBR(AM) Calgary.

\***CKUA-FM-3**—June 23, 1976: 97.3 mhz; 100 kw. Ant 500 ft. See CKUA-FM Edmonton.

## Alberta Radio

### Peace River

**CKUA-FM-5**—96.9 mhz; 100 kw. Ant 500 ft. See CKUA-FM Edmonton.

**CKYL(AM)**—Nov 1, 1954: 610 khz; 10 kw-U, DA-N. Box 1150 (TOH 2X0). (403) 624-2535. Telex 037-5126. Peace River Bcstg Ltd. (acq 8-1-66). Audio News; BN. Rep: Target Media, M. Messner & Co. Format: MOR, rel. Spec progs: Farm 3hrs wkly. ■ Mary Cambridge, pres & gen mgr; Richard Rattery, coml & prom mgr; Dan Mody, prog dir; Dale Michaels, mus dir; Andrew Haden, news dir; PC. Workshop, chief engr.

### Red Deer

**CKGY(AM)**—1973: 1170 khz; 10 kw-D, 5 kw-N. Box 339 (T4N 5E9). (403) 343-1170. Park Country Bcstg Ltd. Format: Farm, C&W.

**CKRD(AM)**—April 30, 1949: 850 khz; 10 kw-D, 1 kw-N, DA-N. Box 5555 (T4N 5H6). (403) 347-6681. Telex 038-3116. Central Alberta Bcstg Ltd (acq 5-76). Rep: All-Canada. Format: MOR. ■ W.H. Yuill, pres; M.G. Phillips, VP & gen mgr; Doug Fix, sls mgr; Wayne Barry, opns mgr & prog dir; Lori Moore, prom mgr; Steve LeGault, news dir; Rudy Broemer, chief engr.

**CFCR-FM**—Co-owned with CKRD(AM). 1965: 98.9 mhz; 69 kw. Ant 750 ft. Stereo. Prog sep from AM. Net: CBC FM. Format: C&W. ■ Joe Morrall, opns dir; Jim Jeffries, prog dir. ■ CKRD-TV affil.

**CKUA-FM-6**—1980: 101.3 mhz; 100 kw. Alberta Educational Communications Corp. See CKUA-FM Edmonton.

### St. Albert

**CKST(AM)**—Dec 23, 1978: 1070 khz; 10 kw-U, DA-1. 8610 McKenney Ave. (T8N 2T7). (403) 458-1851. St. Albert. Bcstg Ltd. Audio news: BN, SBN. Rep: Paul Mulvihill Ltd. Format: MOR, oldies. ■ E.J. Polanski, pres; Lorne King, gen & mus dir; Dianne Cummins, prom mgr; Jason Edwards, news dir; Dwayne Reid, chief engr.

### St. Paul

**CHLW(AM)**—1975: 1310 khz; 10 kw-U. Box 910 (TOA 3A0). (403) 645-4425. Triad Comm. (acq 2-1-82). Audio news: BN. Format: Clear country. ■ Jim Blundell, pres & gen mgr; Gordon Anderson, coml mgr; Dick Bell, prog dir; Stan Phillips, mus dir; J.B. Cartwright, prom mgr; Ian Clutton, news dir, Al Pippin, chief engr.

### Stettler

**CKSQ(AM)**—Dec 15, 1976: 1400 khz; 1 kw-D, 250 w-N, DA-2. Box 1840 (T0C 2L0). (403) 742-2930. CHUM Ltd. (group owner). Audio news: BN. Rep: Major Market. Format: Div. ■ Stanley Solberg, pres; Marvin D. Seibel, gen & prom mgr; Keith Leask, coml mgr; Kevin Burns, prog dir; Keith Bradley, mus dir; Shelley Rankin, news dir; George Komonisky, chief engr.

### Taber

**CKTA(AM)**—1974: 1570 khz; 5 kw-U, DA-N. Box 2199 (T0K 2G0). (403) 223-4455. TWX: 403-038-49154. Southern Alberta Bcstg Ltd. Audio news: BN. Rep: Radio Television Reps. Format: C&W. Spec progs: Farm 2 hrs, Blackfoot 1/2 hr wkly. ■ W. "Bill" Brown, pres; Brent Seely, gen mgr; Roy Murray, mus dir; Paul Primeau, news dir; Woody Sillito, chief engr.

### Westlock

**CFOK(AM)**—Aug 19, 1975: 1370 khz; 10 kw-U, DA-2. Box 1800. (TOG 2L0). (403) 349-4421. OK Radio Group Ltd. Audio news: BN. Rep: Target, Brian Gray. Format: C&W. Spec prog: Farm 10 hrs wkly. ■ R.S. Morton, managing dir; Ron Clark, gen coml & prom mgr; Dan Earf, prog dir; Rob Berg, mus dir; Phil Floyd, news dir; Allan Holmberg, chief engr.

### Wetaskiwin

**CJOI(AM)**—1971: 1440 khz; 10 kw-U, DA-2. 5008-50th Ave. (T9A 0S4) (403) 352-6006. Parkland Radio Ltd. (acq 1977). Rep: Radio & TV Reps. Format:

## Alberta, British Columbia Radio

C&W, Spec progs: Ger 2 hrs, Sp 1/2 hr, Farm 3 hrs, Pol 1/2 hr, Portuguese 2 hrs, Italian 2 hrs, East Indian 1 hr wkly. ■ Gene Daniel, pres; Henry Brilz, gen & coml mgr; Alan Redeh, prog & mus dir; Ray Stout, news dir; Neil Evans, chief engr.

### Whitcourt

**CFYR(AM)**—1400 khz, 50 w-U. Co-owned with CJYR(AM) Edson.

## British Columbia

### Abbotsford

**CFVR(AM)**—Aug 20, 1962: 850 khz; 10 kw-U, DA-2. 2722 Allwood St. (V2T 3R8). (604) 859-5277. TWX: 04-363542. Fraser Valley Bcstrs Ltd. Audio news: SBN. Rep: Target Bcst, Target Media. Format: MOR. Spec progs: Farm 1 hr, class 1 hr, Ger 1/2 hr, Punjabi 1 hr wkly. ■ Dennis Barkman, pres; Bob Singleton, gen mgr; Peter Alpen, coml mgr; Brad Williams, prog dir; Lori Harding, prom mgr; Bill Nelson, mus dir; Richard Dettman, news dir; Arnold Schmidt, chief engr.

### Boston Bar

**CKGO-FM-1**—July 4, 1980: 106.1 mhz; 91 w. Ant minus 2,871 ft. Rebroadcasts CKGO(AM) Hope.

### Burns Lake

**CFLD(AM)**—Nov 25, 1965: 1400 khz; 1 kw-D, 250 w-N. Box 600 (VOJ 1E0). (604) 692-3414. Telex 04-7-1119. CFBV Ltd. Audio news: SBN. Format: MOR. Spec progs: Farm 2 hrs, Ger 1 hr wkly. ■ R. A. East, pres; N.C. Weseen, gen mgr.

### Campbell River

**CFWB(AM)**—Sept 10, 1963: 1490 khz; 1 kw-D, 250 w-N. 117-1180 Ironwood Rd. (604) 287-7106. CFPC Radio Ltd. Format: C&W, old. ■ William Browne, pres.

### Castlegar

**CKQR(AM)**—Sept 22, 1969: 1230 khz; 1 kw-D, 250 w-N, DA-D. 601 Columbia Ave. (V1N 1G9). (604) 365-7225. Valley Bcstrs Ltd. Audio news: BN. Format: C&W; MOR; Top 40. ■ Serge Plotnikoff, pres, coml & prom mgr; Gordon A. Brady, gen mgr; Brian Pritchard, mgr; Fred Jack, prog & mus dir.

### Chase

**CFFM-FM-8**—Oct 6, 1978: 93.1 mhz; 140 w. 460 Pemberton Terrace, Kamloops (V2C 1T5). (604) 372-3322. Telex 04-88148. Twin Cities Radio Ltd. Audio news: SBN. Rep: All Canada, Okanagan Mainline. Format: C&W. Spec progs: Farm 1 hr, class 7 hrs, jazz 1 hr, East Indian 1 hr wkly. ■ Dave Clark, pres; Rick Arnish, opns mgr & prog dir; Dave Dunn, sls mgr; Daniel Earl Knecht, mus dir & prom mgr; Doug Collins, news dir; Vern Golmar, chief engr.

### Chetwynd

**CHET(AM)**—Dec 15, 1980: 1450 khz; 1 kw-D, 250 w-N. 901 102nd Ave., Dawson Creek, B.C. V1G 2B6. (604) 782-3341. Radio Station CJDC Ltd. Format: MOR, C&W. Spec progs: Farm 1 hr, class 1 hr wkly. ■ Mike Michaud, gen mgr.

### Chilliwack

**CHWK(AM)**—June 23, 1927: 1270 khz; 10 kw-U, DA-2. Box 386 (V2P 6J7). (604) 795-5711. Fraser Valley Bcstrs Ltd. (acq 1969). Net: CBC. Audio news: SBN. Rep: Target. Format: MOR. Spec progs: Farm 1 hr, Ger 2 hrs, Classcl 3 hrs wkly. ■ Dennis Barkman, pres; Bill Coombes, gen mgr; Bryan Laver, prog dir; Norman Mazuvan, mus dir; Gary Milne, coml mgr; David Stephen, prom mgr; Grant Ulyot, news dir; Arnie Schmidt, chief engr.

## Clearwater

**CHNL-1(AM)**—1400 khz; 1 kw-D, 250 w-N. Rebroadcasts CHNL(AM) Kamloops.

## Courtenay

**CFCP(AM)**—September 1, 1959: 1440 khz; 1 kw-U, DA-2. 1595 Cliffe Ave. (V9N 2K6). (604) 334-2421. CFCP Radio Ltd. Format: MOR, C&W. ■ William Browne, pres & gen mgr; Alex Cobban, coml mgr; Rusty Morgan, prog & mus dir; Greg Phelps, prom mgr; Brian Graves, news dir.

## Cranbrook

**CKEK(AM)**—Oct 19, 1957: 570 khz; 10 kw-D, 1 kw-N. 28 8th Ave., South. (604) 426-2224. TWX: 041-45230. Columbia Kootenay Bcstg Co. Ltd. (acq 9-1-81). Net: WIN. Audio news: SBN. Rep: Target Bcst Sls, Target Media. Format: MOR. ■ Gerry Ridgley, pres, gen mgr; Gary D. Cavers, coml mgr; Erin Petrie, prog dir; F. J. Hurtak, mus dir; Tony Tighe, news dir; Dale Bulley, chief engr.

## Crawford Bay

**CBTE-FM**—Not on air, target date unknown: 99.7 mhz; 135 w. Box 8478, Ottawa (K1G 3J5). Canadian Bcstg Corp.

## Creston

**CFKC(AM)**—Sept 21, 1968: 1340 khz; 250 w-U, DA-1. Box 310 (VOB 1G0). (604) 428-5385. K.C. Bcstg Ltd. (acq 5-1-76). Rep: Target Media. Format: MOR, Gold. Spec prog: Farm 2 hrs, classcl 1 hr, C&W 2 hrs wkly. ■ David Schmidt, pres & gen mgr; George Bulick, coml mgr; Chris Kelly, news dir; J. Renzie, chief engr.

## Dawson Creek

**CJDC(AM)**—Dec 15, 1947: 1350 khz; 1 kw-U, DA-1. 901 102d Ave. (V1G 2B6). (604) 782-3341. Telex 036-77127. Radio Station CJDC (Dawson Creek, B.C.) Ltd. Audio news: BN. Rep: Radio-TV Reps, Messner. Format: C&W, MOR. Spec progs: Farm 1 hr, class 1 hr wkly. ■ H.L. Michaud, pres; Mike Michaud, gen mgr; Sam Falstad, coml mgr; Dawson Scotney, prom mgr; Elaine Johnson, mus dir; Jim Sexsmith, chief engr. ■ CJDC-TV affil.

## Duncan

**CKAY(AM)**—October 1964: 1500 khz; 10 kw-D, 1 kw-N, DA-2. 160 Jubilee St. (V9L 1W7). (604) 748-2529. Radio CKAY Ltd. (acq 9-1-79). Format: MOR. ■ R. Drew, pres; B. Holder, gen mgr.

## Fernie

**CFEK(AM)**—May 3, 1971: 1240 khz; 1 kw-D, 500 w-N. Box 1170 (VOB 1M0). (604) 423-4449. E K Radio Ltd. Format: Div. ■ Gerry Ridgley, pres; Howard Ashmore, gen, coml & prom mgr; Dave Naylor, news dir; Dale Bulley, chief engr.

## Fort Nelson

**CFNL(AM)**—Nov 21, 1967: 590 khz; 250 w-U, DA-1. Box 880 (VOC 1R0). (604) 774-2525. Telex 036-73138. Northern Lights Bcstg Ltd. (acq 1971). Audio news: BN. Format: prog, top-40. ■ Gene Daniels, pres; Randy Fedorak, gen & prom mgr, prog dir.

## Fort St. John

**CKNL(AM)**—June 1962: 560 khz; 1 kw-U, DA-2. Box 6310 (V1J 4H8). (604) 785-6634. Telex 036-75116. Western Communication Ventures Ltd. (group owner; acq 1970). Rep: Radio-TV, Messner. ■ Gene Daniel, pres; Len Novak, gen mgr; prog dir; Paul Hawkes, coml mgr; Frank Robertson, prog & news dir, prom mgr; Ron Lelond, mus dir; Fred Roney, chief engr.

## Golden

**CKGR(AM)**—Co-owned with CKXR(AM) Salmon Arm. 1400 khz; 1 kw-D, DA-1. Box 69, Salmon Arm (VOE 2T0). (604) 832-2161. TWX: 048-8379. Hall-Gray Bcstg Co. Ltd. Rep: All Canada Radio & TV. Audio news: SBN. Format: MOR, C&W. Spec prog: Farm 1 hr, class 6 hrs wkly. ■ R.J. Hall, pres & gen mgr & mus dir; M. Sloper, coml mgr; G. Irving, prog dir; R. Crouse, news dir; P. Makintosh, chief engr.

## Grand Forks

**CKGF(AM)**—June 1969: 1340 khz; 1 kw-D, 250 w-N. DA-1 Box 1570 (VOH 1H0). (604) 442-8221. Okanagan Radio Ltd. Audio news: SBN. Format: MOR. Spec prog: Farm 1 hr wkly. ■ Ken Davis, pres; Wilfred R. Warner, gen mgr; Ernie Blumke, coml mgr; R. James Swetlikoe, prog & mus dir; Fred V. Russell, news dir; Barry Johnston, chief engr.

## Hope

**CKGO(AM)**—May 1972: 1240 khz; 1 kw-D, 250 w-N. DA-1. Box 1600 (VOX 1L0). (604) 869-9313. Fraser Valley Bcstrs Ltd. Audio news: SBN. ■ Dennis Barkman, pres; Peter Slack, gen, coml & prom mgr; Earl Arden, prog & mus dir; Grant Ulyot, news dir; Arnie Schmidt, chief engr.

## Kamloops

**CFFM-FM**—Listing follows CFJC(AM).

**CFJC(AM)**—1927: 550 khz; 25 kw-D, 5 kw-N, DA-2. 460 Pemberton Terrace. (V2C 1T5). (604) 372-3322. Twin Cities Radio Ltd. Rep: All Canada. Net: West Info. Audio news: SBN. Format: MOR. ■ D. S. Clark, pres; Rick Arnish, opns mgr; Dave Dunn, sls mgr; Bob Park, mus dir; John Pollard, prom mgr; Doug Collins, news dir; Vern Golmar, chief engr.

**CFFM-FM**—Co-owned with CFJC(AM). May 21, 1962: 98.3 mhz; 5 kw. Ant 469 ft. Stereo. Format: C&W. Spec progs: Farm 1 hr, Class 7 hrs, Jazz 1 hr, East Ind 1 hr, wkly. On 8 Translators. ■ Daniel Knecht, mus dir

**CHNL(AM)**—May 1, 1970: 610 khz; 25 kw-D, 5 kw-N, DA-N. Box 610, 611 Lansdowne St. (V2C 1Y6). (604) 372-2292. Telex 048-8233. NL Bcstg Ltd. Target Bcstg, Target Media. Format: MOR. ■ Dennis Barkman, pres; John Skelly, gen mgr; Melodie Hermanson, coml mgr; Bob Merchant, prog dir; Peter Olson, mus dir; Ken Hardie, prom mgr; Jim Harrison, news dir; Dan Roach, chief engr.

## Kaslo

**CKAL-FM-3**—Oct 1981: 95.3 mhz; 42 w. 8808 Hwy 97 S., Vernon (V1B 1W2). (604) 545-9222. TWX: 048-85349. Seabrook Bcstg Ltd. Audio news: Newsradio. Rep: Target Bcst Sls; Canadian Standard Bcst Sls. Format: C&W. Spec prog: Ukrainian 1 hr wkly. ■ G. Wayne Seabrook, pres; Wayne Seabrook, gen mgr; Warren D. Seabrook, coml mgr; Jack Crane, prog & mus dir; R.J. Tomkins, prom mgr; Phil McGrew, news dir; Gene Goulet, chief engr.

## Kelowna

**CHIM-FM**—Listing follows CKOV(AM).

**CKIQ(AM)**—Nov 8, 1971: 1150 khz; 10 kw-U, DA-2. 2419 Hwy 97N. (V1X 4J2). (604) 860-8600. Telex 048-5240. Four Seasons Radio Ltd. Audio news: SBN. Rep: Target. Format: Adult/personality. Spec prog: Ethnic 2 hrs wkly. ■ Walter E. Gray, pres & gen mgr; Cliff Kliewer, coml mgr; Ted Pound, prog & mus dir, prom mgr; Doug Rutherford, news dir; George Young, chief engr.

**CKOV(AM)**—Nov 4, 1931: 630 khz; 5 kw-D, 1 kw-N. Box 100 (V1Y 7N3). (604) 762-3331. Okanagan Bcstrs Ltd. Audio news: BN. Format: Talk, MOR. Spec prog: Farm 1 hr wkly. ■ G.T. Browne, pres; James C. Browne, gen mgr.

**CHIM-FM**—Partially co-owned with CKOV(AM). 104.7 mhz; 3.8 kw. Ant 1611 ft. Stereo. Prog sep from AM. Format: Diversified. ■ B. D. Browne, pres.

## Kitimat

**CKTK(AM)**—March 23, 1964: 1230 khz; 1 kw-U, DA-1. 350 City Centre (V8C 1T7). (604) 632-2102. Skeena Bcstrs Ltd. Audio news: SBN. Format: MOR. ■ Bryan Edwards, VP opns; Sharon Taylor, opns mgr; Tim MacLean, sls mgr; Doug Smith, prog dir; Vic Byskal, mus dir; Ruth Hallock, news dir; Bill Packer, chief engr. ■ CFTK-TV affil.

## Langley

**CJJC(AM)**—Jan 19, 1963: 800 khz; 10 kw-U, DA-1. 20590 Fraser Hwy (V3A 4G2). (604) 534-5341. City and Country Radio Ltd. (acq 1-1-77). Rep: McDermott. Audio news: BN. Format: Contemp country. ■ Ernie Mykyte, pres & gen mgr & chief engr; Doug Proby,



coml & prom mgr; Lloyd Finlayson, prog & mus dir; Chris Olsen, news dir.

## Mackenzie

**CKMK(AM)**—1240 khz; 1 kw-D, 250 w-N. Box 1210 (VOJ 2CO). (604) 997-3400. TWX: 047-8613. Q Bcstg Ltd. Format: MOR. ■ Jack Stark, pres; Gord Leighton, gen mgr; Michael Mason, prog & mus dir; Hugh McKay, prom mgr; John Berry, news dir; Wayne Sanders, chief engr.

## Merritt

**CJNL(AM)**—1970: 1230 khz; 1 kw-D, 250 w-N. Box 1630 (VOK 2B0). (604) 378-4288. N. L. Bcstg Ltd. Rep: Target. Audio news: BN. Format: MOR, Top 40. ■ J. Skelly, pres; R. Clark, gen & prod mgr.

## Nakusp

**CKAL-FM-1**—Oct 1981: 103.1 mhz; 42 w. 8808 Hwy 97 S., Vernon (V1B 1W2) (604) 545-9222. TWX: 048-85349. Seabrook Bcstg Ltd. Audio news: Newsradio. Rep: Target Bcst Sls; Canadian Standard Bcst Sls. Format: C&W. Spec prog: Ukrainian 1 hr wkly. ■ G. Wayne Seabrook, pres; Wayne Seabrook, gen mgr; Warren D. Seabrook, coml mgr; Jack Crane, prog & mus dir; R. J. Tomkins, prom mgr; Phil McGrew, news dir; Gene Goulet, chief engr.

## Nanaimo

**CHUB(AM)**—May 24, 1949: 1570 khz; 10 kw-U, DA-2. Box 1570. (604) 753-4341. Nanaimo Bcstg Ltd. (acq 1-16-62). Audio news: SBN. Format: MOR. ■ Bob Giles, pres; George Lawlor, gen mgr; Michael Tate, coml mgr; Ted Kelly, prog dir; Duane Bodecker, mus dir; Bill deCarteret, prom mgr; D'arcy Rinald, news dir; Merv Pickford, chief engr.

**CKEG(AM)**—July 1, 1981: 1350 khz; 10 kw-U, DA-1. 2231 E. McGarrigle Rd. (V9S 4M5) (604) 758-1131. Central Island Bcstg Ltd. Audio news: BN. Rep: All Canada. Format: C&W. Spec progs: Class 2 hrs, jazz 2 hrs wkly. ■ Bob Adshead, pres & gen mgr; Ted Schellenberg, asst gen mgr; Joanne Campbell, coml mgr; John Michaels, prog dir; Patrick Nicholson, mus dir; Joanne Campbell, prom mgr; David Tait, news dir.

## Nelson

**CKKC(AM)**—July 15, 1939: 1390 khz; 1 kw-D, 250 w-N, DA-1. Box 250 (V1L 5P9). (604) 352-7277. KC Bcstg Ltd. (acq 5-1-76). Net: CBC. Rep: Target Media. Format: MOR. ■ David Schmidt, pres & gen mgr; J.P. O'Hearn, mgr & prog dir; Fred Matovich, news dir; John Renzie, chief engr.

## New Denver

**CKAL-FM-2**—Oct 1981: 93.5 mhz; 42 w. 8808 Hwy 97 S., Vernon (V1B 1W2). (604) 545-9222. TWX: 048-85349. Seabrook Bcstg Ltd. Audio news; Newsradio. Rep: Target Bcstg Sls; Canadian Standard Bcst Sls. Format: C&W. Spec prog: Ukrainian 1 hr wkly. ■ G. Wayne Seabrook, pres; Wayne Seabrook, gen mgr; Warren D. Seabrook, coml mgr; Jack Crane, prog & mus dir; R.J. Tomkins, prom mgr; Phil McGrew, news dir; Gene Goulet, chief engr.

## New Westminster

**CFMI-FM**—Listing follows CKNW(AM).

**CKNW(AM)**—Sept 1, 1944: 980 khz; 50 kw-U, DA-1. 815 McBride Plaza (V3L 2C1). (604) 522-2711. NW Radio Ltd. (acq 4-1-56). Rep: Western. Audio news: SBN. Format: MOR; talk. ■ J.E. (Ted) Smith, gen mgr.

**CFMI-FM**—Co-owned with CKNW(AM). March 22, 1970: 101.1 mhz; 100 kw. Ant 1096 ft. Prog sep from AM. Stereo. Format AOR.

## 100 Mile House

**CKBX(AM)**—July 30, 1971: 1240 khz; 1 kw-D, 250 w-N. Box 939 (VOK 2E0). (604) 395-3848. Cariboo Broadcasters Ltd. Format: MOR, country. ■ R. R. Leckie, pres & gen mgr; Patrick Reid, stn mgr & news dir; Terry Shepard, prog dir; Robin Creamore, mus dir; Myles Green, sls & prom mgr; Floyd Lust, chief engr.

## Osoyoos

**CKOO(AM)**—December 1966: 1240 khz; 1 kw-D,

500 w-N, DA-2. Box 539 (VON 1V0). (604) 495-7226. Okanagan Radio Ltd. (acq 1976). Audio news: SBN. Rep: All-Canada. Format: Farm, MOR, C&W. ■ Kenneth L. Davis, pres; Fred Trainor, gen mgr; Lynn Johnson, coml mgr; Al Daviss, prog & mus dir; Bob Mills, prom mgr; Tom Shields, news dir; Barry Johnston, chief engr.

## Parksville-Qualicum

**CHPQ(AM)**—Dec. 7, 1973: 1370 khz; 1 kw, DA-1. Box 1370 (VOR 2S0). (604) 248-6177. Anchor Holdings Ltd. Audio news: BN. Rep: Radio-TV. Format: Gold. ■ George Lawlor, pres; Ted Schellenberg, gen mgr; prog dir; Kat Schellenberg, coml mgr; Rich Palm, mus dir; Fran McKay, prom mgr; D'arcy Rinald, news dir; Merv Pickford, chief engr.

## Pemberton

**CISP-FM**—April 9, 1982: 104.5 mhz; 48 w. Ant 115 ft. Box 1989 Squamish (VON 3G0). (604) 892-9381. Louis H. Potvin Audio news: BN, SBN. Format: Div. Spec prog: Class 2 hrs, C & W 3 hrs, live prog 1 hr wkly. ■ Louis H. Potvin, pres, gen mgr & chief engr; Carol Potvin, gen mgr; Marshall Fischer, coml mgr; Jonathan Brett, prog & news dir, prom mgr; Rick Holmes, mus dir.

## Penticton

**CIGV-FM**—Oct 18, 1981: 100.7 mhz; 10.6 kw. Ant 2497 ft. Stereo. 125 Nanaimo Ave. West (V2A 1N2). (604) 493-6767. Telex: 048-88141. Great Valleys' Radio Ltd. Rep: Natl Radio Sls. Format: C&W. Spec prog: Class 3 hrs wkly. ■ Ralph J. Robinson, pres, gen & coml mgr; Rolly Gillis, prog dir; Carl Harris, mus dir; Ron Moropito, prom mgr; Phil Stannard, news dir; George Cameron, chief engr.

**CKOK(AM)**—September 1948: 800 khz; 10 kw-D, 500 w-N, DA-1. 33 Carmi Ave. (V2A 3G4). (604) 492-2800. Okanagan Radio Ltd. (acq 4-20-72). Audio news: SBN. Rep: All Canada. Format: MOR. Spec prog: Farm 2 hrs wkly. ■ Kenneth L. Davis, pres; Gerald W. Pash, gen & coml mgr; Grant Sherwood, prog dir; Fred Straw, news mgr; Barry Johnston, chief engr.

**CKOR-FM**—Co-owned with CKOK(AM). June 1, 1965: 97.1 mhz; 1.8 kw. Ant 755 ft. Prog sep from AM. Stereo. Format: Class, btlf mus. ■ Gerry Pash, gen & coml mgr; Neil Gillon, prog & mus dir, prom mgr; Fred Straw, news dir; Barry Johnston, chief engr.

## Port Alberni

**CJAV(AM)**—April 1, 1946: 1240 khz; 1 kw-D, 250 w-N. 2970 3d Ave. (V9Y 7N4). (604) 723-2455. CJAV Ltd. (acq 4-1-72). Net: CBC. Rep: Target, Jim Crawford (Vancouver). Audio news: SBN. Format: Adult Contemp; talk; variety. ■ Bill Gibson, pres; Maurice Inwards, gen mgr.

## Port Hardy

**CFNI(AM)**—Sept 1, 1979: 1240 khz; 1 kw-D, 250 w-N. DA-1. Box 1240. (VOV 2P0). (604) 949-6500. CFPC Radio Ltd. Format: MOR. ■ W.G. Browne, pres; A. Cobban, gen mgr; Julie Auld, coml mgr; Steve Fraser, prog dir; Ron Phillips, mus dir; Ron Gebhard, news dir; Steve Boone, chief engr.

## Powell River

**CHQB(AM)**—March 21, 1967: 1280 khz; 1 kw-U, DA-1. 6816 Courtenay St. (V8A 1X1). (604) 485-4207. Sunshine Coast Bcstg Ltd. (acq 4-75). Net: CBC. Rep: Target, Western. Format: MOR. ■ William G. Browne, pres & gen mgr; Bob Taylor, coml mgr; Terry Griffiths, prog & mus dir; A.D. Cobban, prom mgr; news dir; Dave Lee, chief engr.

## Prince George

**CJCI(AM)**—Aug 5, 1970: 620 khz; 10 kw-U, DA-N. 1940-3rd Ave (V2M 1G7). (604) 564-2524. Prince George Bcstg Ltd. Audio news: SBN. Rep: Target Bcst, Target Media. Format: Adult contemp. ■ Ron East, pres; Bill Opdahl, opns mgr; Don Kazakoff, coml mgr; Mark Forsythe, prog dir; Dan Dugas, mus dir; Bob Harkins, prom mgr; Gregg Carmichael, news dir; Dave Allendal, chief engr.

**CKPG(AM)**—Feb 8, 1946: 550 khz; 10 kw-U, DA-N. 1220 6th Ave. (V2L 3M8). (604) 564-8861. CKPG Radio Ltd. Group owner: Q Bcstg Ltd. Format: C&W. ■

## British Columbia Radio

J. E. Stark, pres; G. M. Leighton, gen mgr. ■ CKPG-TV affil.

**CIOI-FM**—Co-owned with CKPG(AM). March 1, 1981: 101.3 mhz; 35 kw. Ant minus 19 ft. Stereo. Audio news: BN. Rep: Mulvihill. Format: C&W. ■ J.E. Stark, pres; Hugh MacKay, prog dir & prom mgr; George Jackson, mus dir; John Berry, news dir; W. Sanders, chief engr.

## Prince Rupert

**\*CFPR(AM)**—1932: 860 khz; 10 kw-U, DA-1. 346 Stiles Pl. (V8J 3S5). (604) 624-2161. Telex 047-89130. CBC. Net: CBC AM, Seven Sisters. Audio news: BN. Format: CBC info. ■ Jim Roache, mgr; Murray Hanna, prog supvr; Dick Gordon, sr news ed; J. Lorenzo, supv tech.

**CHTK(AM)**—1965: 560 khz; 1 kw-D, 250 w-N. 300 2nd Ave., W (V8J 1G6). (604) 624-9111. CHTK Radio Ltd. Group owner: Skeena Bcsters Ltd. Audio news: SBN. Format: MOR. Spec progs: Jazz 1 hr, C&W 3 hrs wkly. ■ Ray Bergstrom, gen mgr; John Dickson, coml mgr; Gord Bailey, prog & mus dir; Mike Rose, prom mgr; Jeff King, news dir; Bill Packer, chief engr.

## Princeton

**CINL(AM)**—June 1972: 1400 khz; 1 kw-D, 250 w-N. DA-1. Box 1400 (VOX 1W0). (604) 295-6991. Princeton Broadcasting Ltd.

## Pritchard

**CFPM-FM-7**—Oct 6, 1978: 106.3 mhz; 19 w. 460 Pemberton Terrace. Kamloops (V2C 1T5). (604) 372-3322. Twin Cities Radio Ltd.

## Quesnel

**CKCQ(AM)**—Aug 28, 1957: 920 khz; 10 kw-D, 1 kw-N, DA-2. 160 Front St. (V2J 2K1). (604) 992-6202. Telex 047-82537. Cariboo Bcstrs Ltd. Audio news: BN. Rep: All-Canada. Format: Progressive. Spec prog: C&W 2 hrs, Ger 1 hr, Itai 1 hr wkly. ■ John Boates, pres & gen mgr; Gil McCall, prog dir; Myles Green, coml mgr; Terry Shepperd, mus dir; Pat Reid, news dir; Floyd Lust, chief engr.

## Revelstoke

**CKCR(AM)**—Nov 21, 1965: 1340 khz; 1 kw-D, 250 w-N. Box 69. (604) 837-2149. Hall-Gray Bcstg Ltd. ■ R. J. Hall, gen mgr.

## Richmond

**CISL(AM)**—May 1, 1980: 940 khz; 2.5 kw-U, DA-1. No. 20, 11151 Horseshoe Way (V7A 4S5). (604) 274-9940. South Fraser Bcstg Ltd. Rep: Target Bcst Sls; Target Media. Audio news: BN, SBN. Format: Div. ■ Michael J. Dickinson, pres & gen & coml mgr; Arnie Celsie, prog mgr; Bob Brown, mus dir; Suzanne Fong, prom mgr; David Lang, news dir.

## Salmon Arm

**CKXR(AM)**—Nov 18, 1965: 580 khz; 10 kw-D, 1 kw-N, DA-2. Box 69 (V0E 2T0). (604) 832-2161. Telex: 048-8379. Hall-Gray Bcstg Ltd. Rep: All Canada. Audio news: SBN. Format: MOR, C&W. Spec progs: Farm 1.3 hrs, class 6 hrs wkly. ■ R.J. Hall, pres, gen mgr & mus dir; M. Sloper, coml mgr; G. Irving, prog dir; R. Crouse, news dir; P. Makintosh, chief engr.

## Smithers

**CFBV(AM)**—Oct 25, 1963: 1230 khz; 1 kw-D, 250 w-N. Box 335 (VOJ 2N0). (604) 847-2521. CFBV Ltd. Audio news: SBN. On 2 translators. ■ R. A. East, pres; T.A. Collision, gen mgr.

## Squamish

**CISQ-FM**—Dec 30, 1981: 104.9 mhz; 3.5 kw. Ant 1798 ft. Box 1989 (VON 3G0). (604) 892-9381. Louis H. Potvin, Audio news: BN, SBN. Format: Div. Spec prog: Class 2 hrs, C&W 3 hrs, live prog 1 hr wkly. ■ Louis H. Potvin, pres, gen mgr & chief engr; Carol Pot-

## British Columbia, Manitoba Radio

vin, gen mgr; Marshall Fischer, coml mgr; Jonathan Brett, prog & news dir, prom mgr; Rick Holmes, mus dir.

### Summerland

**CKSP(AM)**—1972: 1450 khz; 1 kw-D, 250 w-N. Box 1170 (VOH 1Z0). (604) 495-7956. Okanagan Radio Ltd. Format: C&W. Spec prog: Farm 1 hr wkly. ■ Ken Davis, pres & coml mgr; Bob Mills, gen mgr & mus dir; F. Straw, news dir; Barry Johnston, chief engr.

### Terrace

**CFTK(AM)**—1960: 590 khz; 1 kw-U, DA-1. 4625 Lazelle Ave. (V8G 1S4). (604) 635-6316. Telex 047-85529. Skeena Bcstrs Ltd. Audio news: SBN. Format: MOR. ■ J. Fred Weber, pres; Mike Tindall, gen mgr; Bryan Edwards, VP opns & stn mgr; Tim McLean, coml mgr; Shawn Rosvold, prog dir; Vic Byskal, mus dir; Alison Firth, prom mgr; Ruth Hallock, news dir; Bill Packer, chief engr. ■ CFTK-TV affil.

### Trail

**CJAT(AM)**—Dec 25, 1931: 610 khz; 10 kw-D, 1 kw-N, DA-2. 1560 Second Ave. (V1R 1M4). (604) 368-5511. Four Seasons Radio Ltd. (acq 9-1-81). Rep: Target Bcst, Target Media. Audio news: SBN. Format: MOR. Spec progs: Ethnic music 2 hrs wkly. ■ Walter Gray, pres; Dennis Gerein, gen mgr; Henry Kozak, coml mgr; John Jackson, prog dir; Glen Gerrard, mus dir; Gord MacDonald, sports & news dir; George Young, chief engr.

### Vancouver

**CBU(AM)**—1925: 690 khz; 50 kw-U, DA-1. 700 Hamilton St. (V6B 2R5). (604) 665-8000. Canadian Bcstg Corp. Format: Diversified. ■ L. Lauk, dir; Ken Davey, dir of radio; T. Robinson, resources mgr; William Dobson, news dir; D. Reagh, tech mgr. ■ CKZU (sw) affil: 6160 khz; 500 w-DA.

**CBU-FM**—1947: 105.7 mhz; 100 kw. Ant 1,823 ft. Prog sep from CBU(AM). Stereo.

**CBUF-FM**—(Fr). Co-owned with CBU(AM). Dec 1, 1967: 97.7 mhz; 50 kw. Ant 1,823 ft. Box 4600, 700 Hamilton (V6B 2R5). (604) 665-8039. CBC (group owner). Net: CBC AM. Prog sep from AM. Stereo. ■ Jacques P. Boucher, gen mgr; Jacques Bernard, prog dir; Jacques Bailaut, prom mgr; Claude Rochette, news dir.

\***CFRO-FM**—April 22, 1975: 102.7 mhz; 5.5 kw. Ant 1005 ft. 337 Carrall St. (V6B 2J4). (604) 684-8494. Vancouver Co-op Radio. Format: Community. Spec progs: Jazz 6 hrs, class 5 hrs, C&W 4 hrs, Fr 2 hrs, Sp 1 hr folk 5 hrs, reggae 3 hrs, wkly. ■ Marian Vaughan, gen mgr; Lavinia Mohr, prog dir; Paul Norton & Peter Thompson, mus dirs; Richard Bidwell, chief engr.

**CFUN(AM)**—April 20, 1922: 1410 khz; 50 kw-U, DA-2. 1900 West 4th Ave. (V6J 1M6). (604) 731-9222. Telex 04-508830. CHUM Western Ltd. (acq 1-1-73). Audio news: BN. Format: Adult contemp. ■ Allan Waters, pres; Paul Ski, gen mgr; Erin Mitchell, coml mgr; Neil Gallagher, prog dir; Clara Carotenuto, mus dir; J.J. Richards, news dir; Dave Youell, chief engr.

**CHQM(AM)**—Dec 10, 1959: 1320 khz; 50 kw-U, DA-2. 1134 Burrard St. (V6Z 1Y8) (604) 682-3141. Telex 04-51110. Q Bcstg Ltd. (acq 8-23-69). Rep: Paul Mulvihill. Audio news: BN. Format: MOR. ■ John E. Stark, pres; M.L. Foisy & N.L. Hullah, gen mgrs.

**CHQM-FM**—Aug 10, 1960: 103.5 mhz; 100 kw. Ant 1630 ft. horiz. 1580 ft. vert. Stereo. Prog sep from AM. Format: Btl mus.

\***CITR-FM**—April 1, 1982: 101.9 mhz; 19 w. Ant 52 meters. 6138 Sub Blvd., University of B.C. (V6T 2A5). (604) 228-3017. Student Radio Society of Univ. of B.C. Format: Prog. Spec progs: Class 4 hrs, Jazz 4 hrs wkly. ■ Jeff Kearney, pres; Sonia Mysko, stn mgr.

**CJAZ-FM**—Listing follows CKWX(AM).

**CJOR(AM)**—July 13, 1926. 600 khz; 10 kw-U, DA-N. 840 Howe St. (V6Z 1N6). (604) 669-6060. Radio Station CJOR, a division of Jim Pattison Group. (acq

1965; group owner). Audio news: Newsradio. Rep: RTVR. Format: News, talk. Spec prog: Rel 5 hrs, Finance, Garden 6 hrs, Mechanic, Fashion 6 hrs wkly. ■ James A. Pattison, pres; Ron Vandenberg, gen mgr; Ralph Ragan, gen sls mgr; Frank Callaghan, prog dir; Doug Collins, news dir; Dave Youell, chief engr.

**CJVB(AM)**—June 1972: 1470 khz; 50 kw-U, DA-2. 814 Richards St. (V6B 3A7). (604) 688-9931. Great Pacific Bcstg Ltd. Rep: Radio & TV. Format: Multilingual, MOR. ■ Jan Van Bruchem, pres & gen mgr; E. G. Rudy Hartman, prog & mus dir; Ed Nadort, coml mgr; Theo Donnelly, news dir; Stan Davis, chief engr.

**CKLG(AM)**—June 1954: 730 khz; 50 kw-U, DA-2. 1006 Richards St. (V6B 1S8). (604) 681-7511. TLX: 0453278. Moffat Communications. Rep: Mutuelcom; Brydson Spot Sls. Audio news: BN. Format: Top 40. ■ Alden Diehl, VP & gen mgr; Skip Hudson, gen sls mgr; Stephen Maxwell, coml mgr; Gary Russell, prog dir; Diane Munron, mus dir; Diane Robinson, prom mgr; Stu McAllister, news dir; Greg Jardine, chief engr.

**CFOX-FM**—Co-owned with CKLG(AM). October 1964: 99.3 mhz; 100 kw. Ant 1750 ft. Prog sep from AM. Stereo. Format: AOR. Spec progs: Class 2 hrs, Jazz 2 hrs wkly. ■ Don Shafer, prog dir; Jeff Hamilton, prom mgr; R. Shannon, mus dir; Kerry Marshall, news dir.

**CKO-FM-4**—1977: 96.1 mhz; 100 kw. 2780 East Broadway (V5M 1Y8). (604) 254-5161. CKO Inc. Net: CKO All News. Rep: CKO. Format: All News. ■ B.B. Torchinsky, pres; W.T. Parnby, gen mgr; M. Caldwell, coml mgr; Howard English, prog dir; Bill Sheppard, news dir; P. Kudla, chief engr.

**CKWX(AM)**—April 1, 1923: 1130 khz; 50 kw-U, DA-N. 1275 Burrard St. (V6Z 1Z8). (604) 684-5131. Telex 04-51197. CKWX Radio Ltd. (acq 10-10-66). Group owner: Selkirk Communications. Rep: All Canada. Audio news: SBN, BN. Format: C&W. ■ J. Dalton Elton, pres; Tom Peacock, gen mgr; John Iacobucci, coml mgr; Ted Farr, prog dir; Harold Kendall, mus dir; Mike Murphy, prog dir; Taanta Gupta, news dir; Stan Davis, chief engr. ■ CKFX (SW) affil: 6080 khz; 10 w.

**CJAZ-FM**—Co-owned with CKWX(AM). March 1, 1980: 92.1 mhz; 100 kw. Ant 2,500 ft. Stereo. (604) 684-2111. Format: Jazz. ■ Harry Boon, prog & mus dir; Ken Lundgren, news dir.

### Vanderhoof

**CIVH(AM)**—November 1973: 1340 khz; 1 kw-D, 500 w-N. DA-2. Box 1370 (V0J 3A0). (604) 567-4914. TWX: 047-8667. Prince George Bcstg. Net: Central Interior. Audio news: SBN. Rep: Target. Format: Top-40, C&W, MOR. Spec progs: rel 5 hrs wkly. ■ Ron A. East, pres; Bill Opdahl, gen mgr; Stan Sterdan & Tom Bulmer, prog & mus dirs, coml & prom mgrs; Gregg Carmichael, news dir; Dave Allendal, chief engr.

### Vernon

**CJIB(AM)**—Sept 1947: 940 khz; 10 kw-U. 3313 32nd Ave. (V1T 2E1). (604) 545-2141. TWX: 048-85271. Interior Bcstrs Ltd. Group owner: Selkirk Holdings Ltd. (acq 1961). Audio news: BN. Rep: All Canada. Format: MOR. Spec prog: Classical 1 hr, big band 3 hrs wkly. ■ Walter Everitt, pres & gen mgr; R. W. Morgan, coml mgr; Pat Nicol, prog & mus dir, prom mgr; Glen Morrison, news dir; John Mitschnke, chief engr.

**CKAL(AM)**—October 23, 1978: 1050 khz; 10 kw-D, 1 kw-N, DA-N. 8808 Hwy 97 S. (V1B 1W2). (604) 545-9222. Telex 048-85349. Seabrook Bcstg Ltd. Audio news: News Radio, BN. Rep: Target Bcst, Target Media. Format: C&W. Spec prog: Jazz 1 hr, class 1 hr, ethnic 1 hr wkly. ■ G. Wayne Seabrook, pres & gen mgr; Warren D. Seabrook, coml mgr; Jack Crane, mus & prog dir; Robert Tomkins, prom mgr; Phil McGrew, news dir; Gene Goulet, chief engr.

### Victoria

**CFAX(AM)**—Sept 4, 1959: 1070 khz; 10 kw-U, DA-1. 825 Broughton St. (V8W 1E5). (604) 386-1070. CFAV Radio 1070 Ltd. (acq 9-1-73). Audio news: SBN. Rep: Mulvihill; Target Media. Format: MOR. ■ Mel Cooper, pres & gen mgr; Bill Hazell, coml mgr; Terry Spence, prog & news dir; Dan Show, mus dir; Maureen Milgram, prom mgr; Mark Friesen, chief engr.

**CFMS-FM**—Listing follows CKDA(AM).

**CJVI(AM)**—April 2, 1923: 900 khz; 10 kw-U, DA-1.

817 Fort St. (604) 382-0900. Telex 044-8111. Island Bcstg Co. (acq 10-1-41). Net: CBC. Audio news: BN. Rep: All Canada. Format: C&W, talk. ■ John E. Ansell, pres & gen mgr; Adrian Andrew, coml mgr; Russ Mitten, prog dir; Helen Moulton, mus dir; Bob Harvey, mktg dir; Walt Rutherford, news dir; Cliff Smedley, chief engr.

**CKDA(AM)**—Jan 18, 1950: 1220 khz; 50 kw-U, DA-1. Box 1220 (V8W 2S5). (604) 384-9311. Capital Bcstg System Ltd. ■ David M. Armstrong, pres & gen mgr; Gary Walker, coml mgr.

**CFMS-FM**—March 18, 1965: 98.5 mhz; 100 kw. Ant 567 ft. Prog sep from CKDA(AM). Stereo.

### Whistler

**CISW-FM**—Feb 25, 1982: 102.1 mhz; 480 w; Ant 590 ft. Box 1989 Squamish (V0N 3G0). (604) 892-9381. Louis H. Potvin. Format: Div. Spec progs: Class 2 hrs, C&W 3 hrs, live prog 1 hr wkly. ■ Louis H. Potvin, pres & gen mgr; Carol Potvin, gen mgr; Marshall Fisher, coml mgr; Jonathan Brett, prog & news dir, prom mgr; Rick Holmes, mus dir.

### Williams Lake

**CKWL(AM)**—Feb 25, 1960: 570 khz; 1 kw-U, DA-2. 83 South 1st Ave. (V2G 1H4). (604) 392-6551. Cariboo Bcstrs Ltd. (acq 9-1-71). Rep: All Canada. ■ R.R. Leckie, pres, gen mgr; Ken Wilson, coml mgr; T. Shepherd, prog dir & prom mgr; Eric Sannes, mus dir; L. Urquhart, news dir; F. Lust, chief engr. Partially dups CKCO(AM) Quesnel.

## Manitoba

### Altona

**CFAM(AM)**—March 13, 1957: 950 khz; 10 kw-U, DA-2. Box 950 (ROG 0B0). (204) 324-6464. Golden West Bcstg Ltd. Audio news: BN. Format: Community Svc. Spec progs: Farm 18 hrs, class 15 hrs, Continental 15 hrs, wkly. ■ Elmer Hildebrand, VP & gen mgr; Al Friesen, prog dir; Gladys Dueck, mus dir; David Wiebe, coml mgr; Ken Klassen, news dir; Jack Hoepfner, chief engr.

### Boissevain

**CJRB(AM)**—Co-owned with CFAM(AM) Altona. 1973: 1220 khz; 10 kw-U. (204) 534-6000.

### Brandon

**CKLQ(AM)**—Oct 1977: 1570 khz; 10 kw-U. DA-N. Box 1570 (R7A 6N6). (204) 725-1570. TWX: 204-07-502816. Riding Mountain Bcstg Ltd. Audio news: BN. Format: C&W. Spec prog: Farm 18 hrs wkly. ■ Harvey F. Davidson, pres; R.W. MacDonald, gen mgr; H. Purvis, coml mgr; J. Agar, prog dir; S. Antaya, mus dir; C. Maggiacomo, prom mgr; R. Arnst, news dir; E. Sowiak, chief engr.

**CKX(AM)**—Dec 11, 1928: 1150 khz; 50 kw-U, DA-2. 2940 Victoria Ave. (204) 728-1150. Western Manitoba Bcstrs Ltd. ■ A. Stuart Craig, pres. ■ CKX-TV affil.

**CJCM-FM**—Co-owned with CKX(AM). Dec 16, 1963: 96.1 mhz; 100 kw. Ant 1042 ft. Stereo. Prog sep from AM.

### Churchill

**CHFC(AM)**—Sept 13, 1959: 1230 khz; 250 w-U, DA-1. Box 160, Winnipeg (R3C 2H1). CBC. Rebroadcasts CBW Winnipeg. Net: CBC AM.

### Dauphin

**CKDM(AM)**—Jan 6, 1951: 730 khz; 10 kw-D, 5 kw-N, DA-N. 27 3rd Ave. N.E. (R7N 2V5). (204) 638-3230. Dauphin Bcstg Co. ■ J. C. Maillard, pres; J. Hugh Dunlop, gen mgr.

### Flin Flon

**CFAR(AM)**—Nov 14, 1937: 590 khz; 10 kw-D, 1 kw-N, DA-2. Box 430 (R8A 1N3). (204) 687-3469. Arctic Radio Corp. Ltd. (acq 9-1-82). Net: CBC. Audio news: SBN. Rep: Radio & TV, Assoc. & Assocs. Format: MOR, C&W. Spec prog: Cree 4 hrs wkly. ■ Doug O'Brien,



pres & gen mgr; Andy Stewart, coml mgr; John Poulin, prog dir; Bob Brideau, mus dir; Joe McCormick, news dir; Barry Ogden, chief engr.

## Gillam

**CFIL-FM**—April 22, 1981: 97.1 mhz; 89 w. Ant 73 ft. 11 Woodcrest Drive, Winnipeg (R2V 2T1). (204) 339-5939. Garry H. Shapera. ■ Rebroadcasts CJOB(AM) Winnipeg.

## Jenpeg

**CJEN-FM**—April 22, 1981: 96.1 mhz; 460 w. Ant 172 ft. 11 Woodcrest Drive, Winnipeg (R2V 2T1). Garry H. Shapera. ■ Rebroadcasts CJOB(AM) Winnipeg.

## Limestone

**CHGG-FM**—Feb 23, 1978: 96.1 mhz; 15 w. Ant 40 ft. 11 Woodcrest Drive, Winnipeg (R2V 2T1). (204) 339-5939. Gary H. Shapera. ■ Rebroadcasts CJOB(AM) Winnipeg.

## Portage la Prairie

**CFRY(AM)**—Oct 18, 1956: 920 khz; 10 kw-U, DA-2. 1500 Saskatchewan Ave. W (R1N 0N6). (204) 857-5111. Telex 07-57559. Portage-Delta Bcstg Ltd. Audio news: BN. Format: C&W. Spec prog: Farm 4 hrs wkly. ■ R.D. Hughes, gen mgr; John Aune, prog & mus dir.

## St. Boniface

**CKSB(AM)**—(Fr). May 27, 1946: 1050 khz; 10 kw-U, DA-N. 607 Langevin St. (R2H 2W2). (204) 247-4843. Canadian Bcstg Corp. (acq 4-1-73). Format: Diversified. Spec progs: Farm 2 hrs wkly. ■ Maxime Desaulniers, gen mgr & prog dir; Germain Massicotte, news dir; O.E. Drouin, chief engr.

## Selkirk

**CFQX-FM**—Nov 9, 1981: 92.9 mhz; 7 kw. Stereo. Box 400 (R1A 2B1). (204) 785-2929. DLC Comm Ltd. Audio news: BN. Format: Btfl mus, div. Spec progs: Farm 5 hrs, Class 3 hrs. Jazz 1 hr, C&W 1 hr, oldies 1 hr, Big Band 1 hr wkly. ■ Denis L. Cloutier, pres & gen mgr; Nolan Ackman, news dir.

## Steinbach

**CHSM(AM)**—March 19, 1964: 1250 khz; 10 kw-U, DA-2. Box 1250, Altona (204) 324-6464. Golden West Bcstg Ltd. (group owner). Format: Farm, community svc. ■ Elmer Hildebrand, pres & gen mgr; Lyndon Friesen, coml mgr; Ken Klassen, news dir; Jack Hoepfner, chief engr.

## The Pas

**CJAR(AM)**—1974: 1240 khz; 1 kw-D, 500 w-N, DA-2. Box 2980 (R9L 1R7). (204) 623-5307. Arctic Radio Corp. Ltd. Net: CBC AM. Audio news: SBN. Rep: Radio Television Reps; Olson & Assoc. Format: MOR, Top-40, C&W. ■ Doug O'Brien, gen mgr; Roy Dawson, coml mgr; Murray Cartier, prog & mus dir; Jamie Bridges, news dir; Barry Ogden, chief engr.

## Thompson

**CBWK-FM**—1980: 100.9 mhz; 9.4 kw. 7 Selkirk Ave. (R8N 0M4). (204) 677-2307. CBC. Net: CBC-FM. Format: Div. ■ Keran Stairs, prog dir.

**CHTM(AM)**—March 29, 1964: 610 khz; 1 kw-U, DA-1. 201 Hayes Rd. (R8N 1S4). (204) 778-7361. Arctic Radio Corp. Ltd. Audio news: SBN. Rep: Radio-TV, Group One. Format: MOR. Spec progs: Cree 8 hrs wkly. ■ Gordon Rawlinson, pres; Doug O'Brien, gen mgr.

## Winkler-Morden

**CISV(AM)**—Aug 1, 1980: 1530 khz; 10 kw-D, 1 kw-N, DA-2. Box 1530 (R0G 1J0). (204) 822-4446. Sun Valley Radio. Group owner. Net: Canadian Standard. Audio news: BN. Rep: Western Bcstg, McDermott Bcstg, H. Olson & Assoc. Audio news: BN. Format: Div. Spec prog: Farm 7 hrs wkly. ■ K.R. Hanssen, pres; Bob Simpson, gen, coml & prom mgr; Bob McInnes, prog & mus dir; Eric Turner, news dir; Neil East, chief engr.

## Winnipeg

**CBW(AM)**—Sept 3, 1948: 990 khz; 50 kw-U, Box

160 (R3C 2H1). (204) 775-8351. Net: CBC. Format: Div. Spec progs: Farm 10 hrs, jazz 2.5 hrs, C&W 1.5 hrs, folk 1.5 hrs, Native American 1 hr wkly. ■ A.W. Johnson, pres; Donald L. Bennett, rgnl dir; Michael McEwen, radio dir; Michael Snook, mus mgr; Norm Cowan, prom mgr; Steve Halinda, news dir; George Goosen, chief engr.

**CBW-FM**—Oct 11, 1965: 98.3 mhz; 354 kw. Dups AM 16%. Stereo. Format: Class. Spec progs: Jazz 8 hrs, educ 5 hrs wkly. ■ CBWT-TV affil.

**CFRW(AM)**—Nov 1, 1963: 1290 khz; 10 kw-U, DA-2. 432-Main St. Rep: Major Market. Audio news: BN. Format: Top-40. ■ A.F. Waters, pres; Bob Laine, gen mgr; Chris Stevens, coml mgr; George Raymond, mus dir; Lee Marshall, prog dir; Ron Reeve, prom mgr; Brian Stone, news dir; Bill East, chief engr.

**CHIQ-FM**—Co-owned with CFRW(AM). Nov 1, 1963: 94.3 mhz; 100 kw. Ant 450 ft. Stereo. Prog sep from AM. Format: Prog. ■ Pat Holliday, prog dir; David Mann, mus dir; Cindy Hall, prom mgr; Brian Stone, news dir.

**CHMM-FM**—Listing follows CJOB(AM).

**CJOB(AM)**—1946: 680 khz; 50 kw-U, DA-N. 930 Portage Ave. (R3G 0P8). (204) 786-2471. O. B. Radio Ltd. ■ R.M. MacLennan, pres; M.J. Zainasky, gen sls mgr; J. Cochrane, gen mgr.

**CHMM-FM**—Co-owned with CJOB(AM). March 1948: 97.5 mhz; 310 kw. Ant 228 ft. Stereo. Format: MOR. ■ P. Grant, prog dir.

**CKJS(AM)**—March 25, 1975: 810 khz; 10 kw-U, DA-1. 191 Lombard Ave. (R3B 0X1). (204) 947-6641. CKJS Limited. Rep: McDermott Bcstg Sls Ltd. Format: MOR. Spec prog: Ger 12 hrs, It 7 hrs, Pol 2 hrs, Span 1/2 hr, Ukrainian 10 hrs, Gr 1 hr wkly. ■ Tony Carta, pres & gen mgr; Maureen Chittock, coml mgr; Chris Brown, prog & mus dir; Jim Richardson, news dir; Neil East, chief engr.

**CKRC(AM)**—1928: 630 khz; 10 kw-U, DA-2. 300 Carlton St. Box 9700 (R3C 3E5). (204) 942-2231. Telex 07-57885. Armadale Communications Ltd. Format: C&W. ■ M. Sifton, pres; Gary L. Miles, mgr; Carol Bruce, coml mgr; Billy Gorrie, prog dir; John Norris, mus dir; Jim Phillips, news dir; Ray Patterson, chief engr.

**CKWG-FM**—Co-owned with CKRC(AM). Feb 14, 1980: 103.1; 100 kw. Stereo. Prog sep from AM. Format: MOR. ■ Harry Crowder, mus dir.

**CKY(AM)**—1949: 580 khz; 50 kw-U, DA-2. Polo Park (R3G 0L7). (204) 775-0371. Telex: 07-57745. Moffat Communications Ltd. Format: Top-40. ■ R.L. Moffat, pres; Alden Diehl, VP & gen mgr.

**CITI-FM**—Co-owned with CKY(AM). 1962: 92.1 mhz; 360 kw. Ant 388 ft. Prog sep from AM. Stereo. Format: MOR; variety.

## New Brunswick

### Bathurst

**CKBC(AM)**—April 18, 1955: 1360 khz; 10 kw-U, DA-N. Box G (E2A 3Z2). (506) 546-4461. Bathurst Bcstg Ltd. Net: CBC. Audio news: SBN. Rep: Group one. ■ W.A. Winton, pres & gen mgr; Al Hebert, prog dir; R.J. Gallagher, coml mgr; Joe Deveau, mus dir; Phil Peck, news dir; Bruce Clark, chief engr.

### Campbellton

**CKNB(AM)**—1939: 950 khz; 10 kw-D, 1 kw-N, DA-2. Box 340 (E3N 3G7). (506) 753-4415. Restigouche Bcstg Ltd. (acq 3-16-67). Format: MOR. Spec prog: Fr 18 hrs wkly. ■ J. W. Shoone, pres; D. Alberts, VP & gen mgr.

### Caraquet

**CJVA(AM)**—(Fr) Sept 15, 1977: 810 khz; 10 kw-U, DA-2. C.P. 970 93 Blvd. St. Pierre Est. (E0B IK0). (506) 727-4426. Radio Acadie Ltee. (group owner). Audio News: SBN. Format: MOR, oldies, btfl mus. Spec progs: Jazz 2 hrs, C&W 15 hrs, prog 15 hrs, top-40 15 hrs wkly. ■ Rufino Landry, pres, gen & coml mgr; David M. Albert, prog & mus dir; Roger Marcotte, chief engr.

## Manitoba, N.B. Radio

### Edmundston

**CJEM(AM)**—(Fr). Dec 10, 1944: 570 khz; 5 kw-D, 1 kw-N. 174 Church St. (E3V 1K2). (506) 735-3351. Edmundston Radio Ltd. Net: CBC. Rep: All-Canada (U.S.), Group One (Canada). Format: MOR; variety. ■ Jean Marc Michaud, pres; Levio J. Theriault, gen & coml mgr; Levio J. Theriault, prog dir; Ronald Duplessis, mus dir; Gaston Hebert, prom mgr; Claude Gagnon, news dir; Murillo Soucie, chief engr. ■ On 1 translator.

### Fredericton

**CBZ(AM)**—March 4, 1964: 970 khz; 10 kw-U, DA-1. Box 1538. (E3B 5R1). (506) 455-8974. Telex 014-46175. Net: CBC. Format: Diversified. ■ R. Smith, mgr; C. Adams, tech sup; N. Stairs, sen news ed; E. Purchase, exec prod.

**CBZ-FM**—Jan. 1978: 101.5 mhz; 100 kw. Stereo. Format: Div.

**CFNB(AM)**—Jan 12, 1923: 550 khz; 50 kw-U, DA-2. Box 217, 125 Hanwell Rd. (E3B 4Z4). (506) 455-5501. Radio Atlantic (1970) Ltd. Format: C&W, MOR, Top-40. ■ William Winton, pres; Jack T. H. Fenety, VP & gen mgr; Ed Hogan, coml mgr; John Richards, prog dir; Larry Dickinson, mus dir; Dave Morrell, prom mgr; Duncan Matheson, news dir; Don Weeks, chief engr.

**CIHI(AM)**—Aug 19, 1977: 1260 khz; 10 kw-U, DA-N. 364 Argyle St. (E3B 1T9). (506) 455-2444. Radio One Ltd. Audio news: BN. Rep: Major Market. Format: Top-40. Spec prog: Fr 1 hr wkly. ■ Robert Coy, pres; Pat Donelan, gen mgr; Sharon Pond, coml mgr; Tom Blizzard, mus dir; Doug Pond, prog dir; Michael MacFadyrn, news dir; Richard Cleveland, chief engr.

### Fredericton-St. John

**CBZF-FM**—Sept 4, 1975: 102.3 mhz; 100 kw. Ant 1219 ft. 1160 Regent St. (E3B 5R1). (506) 455-8974. Canadian Bcstg Corp. Rebroadcasts CBAF Moncton.

### Grand Falls

**CKMV(AM)**—(Fr). 1480 khz; 5 kw-D. 174 Church St. (E3V 1K2). (506) 735-3351. Edmundston Radio Ltd. ■ See CJEM(AM) Edmundston.

### Moncton

**CBA(AM)**—1939: 1070 khz; 50 kw-U. Box 950 (E1C 8N8). (506) 388-3061. CBC. Net: CBC. Format: Div. ■ Ron Smith, English SVC mgr; Bernard Barrett, exec prod; Rudi Amireault, sr edit.

**CBAF(AM)**—(Fr). Feb 20, 1954: 1300 khz; 5 kw-U, DA-1. Box 950 (E1C 8N8). (506) 388-3061. Radio Canada. Net: CBC. Audio news: SBN. Format: Variety. ■ Guy Theriault, pres & gen mgr; Amos Landry, coml mgr; Laetitia Cyr, prog dir & prom mgr; Claude Boubdrie, news dir; Francois Porelle, chief engr.

**CHLR(AM)**—Oct 31, 1981: 1380 khz; 10 kw-U, DA-1. 770 Main St. (506) 388-1138. Radio Aboiteaux Ltee. Rep: All Canada Radio & TV Ltd; Group One. Format: Div. Spec prog: Class 10 hrs wkly. ■ Rufino Landry, pres; Raymond Bourque, gen & coml mgr; Albert Belzile, prog dir; Bruce Clark, chief engr.

**CKCW(AM)**—1934: 1220 khz, 25 kw-D, DA-2. Box 1220 (E1C 8R1). (506) 855-1220. Eastern Bcstg Ltd. Format: Contemp; MOR. ■ J.W. Schoone, pres; S. Gillis, VP, gen & prom mgr; Lorraine Maillet, coml mgr; Robin Geoffrey, prog & mus dir; Paul McNulty, news dir; Bob Oke, chief engr.

### Newcastle

**CFAN(AM)**—April 4, 1949: 790 khz; 5 kw-D, 1 kw-N, DA-2. Box 338 (E1V 3M5). (506) 622-3311. CFAN Bcstg Co. Ltd. (acq April 1970). Net: CBC. Format: MOR, C&W. ■ Jack Schoone, pres; Ian Byers, gen mgr.

### Richibucto

**CBHM-FM**—(Fr) 98.5 mhz; 58.5 w. Ant 30 ft. CBC.

## N.B., Nfld. Radio

### Saint John

**CBD(AM)**—Oct 15, 1964: 1110 khz; 10 kw-U, DA-N. Hilyard Place. CBC. Format: Talk. ■ A. P. Lumsden, exec producer; Ron Smith, area mgr; John Miller, sr news ed; C. Adams, tech dir.

**CBD-FM**—April 1981: 91.3 mhz; 100 kw. Dups AM 100%.

**CFBC(AM)**—Nov 21, 1946: 930 khz; 50 kw-U, Box 930, (E2L 4E2). (506) 652-1680. TWX: 014-47495. Fundy Bcstg Co. Ltd. Format: Top-40, C&W. ■ J. Turnbull, pres; Ralph McLenaghan, gen mgr; Wally Short, coml mgr; Mark Lee, prog dir; Dave Cochrane, mus dir; Tom Christie, prom mgr; Tom Young, news dir; Gordon Miller chief engr.

**CFBC-FM**—March 12, 1965: 98.9 mhz; 5.6 kw. Ant 350 ft. Stereo. Prog sep from AM. Format: MOR.

**CHSJ(AM)**—April 18, 1934: 1150 khz; 10 kw-D, 5 kw-N, DA-2. Box 2000. (E2L 3T4). (506) 657-3410. TWX 014-47218. New Brunswick Bcstg Ltd. (acq 1945). Audio news: BN. Format: C&W. ■ R. Costello, pres; Ken Clark, gen mgr; Bob Henry, prog dir; Dave White, news dir; Bill Piekarski, chief engr. TV affil: CHSJ-TV.

### Sussex

**CJCW(AM)**—June 1975: 590 khz; 1 kw-D, 250 w-N, DA-2. Box 5900 (E0E 1P0). (506) 433-4522. CJCW Bcstg Ltd. Group owner: Eastern Bcstg System. Format: MOR, C&W. Spec progs: Farm 2 hrs wkly. ■ Jack Schoone, pres & gen mgr; Art Noiles, stn mgr & prog dir; Jay Alexander, mus dir; Ted Browne, prom mgr; Brian Hooper, chief engr.

### Woodstock

**CJCJ(AM)**—July 31, 1959: 920 khz; 10 kw-D, 1 kw-N, DA-2. Box 920 (EOJ 2B0). (506) 328-6661. Carleton-Victoria Bcstg Co. Ltd. Net: CBC. Audio news: SBN. Rep: All-Canada. Format: Diversified. Spec prog: Farm 1½ hrs wkly. ■ W.B. Groh, pres; Bruce A. Smith, gen mgr & news dir; Charles Russell, coml mgr; Ted Hayward, prog dir; Douglas Finnie, chief engr.

## Newfoundland

### Argentia

**CFOZ-FM**—100.3 mhz; 10 kw. Box 2050, Logy Bay Rd., St. John's (A1C 5R7). (709) 726-2233. Newfoundland Bcstg Co.

### Baie Verte

**CKIM(AM)**—1240 khz; 1 kw-D, 500 w-N. Box 620, Grenfell Hts. (709) 489-2192. The Colonial Bcstg System Ltd.

### Bonavista Bay

**CBGY(AM)**—750 khz; 10 kw-U, DA-2. Rebroadcasts CBG(AM) Gander.

**CJOZ-FM**—92.1 mhz; 10 kw. Box 2050, Logy Bay Rd., St. John's (A1C 5R7). (709) 726-2233. Newfoundland Bcstg Co.

### Carbonear

**CHVO(AM)**—Oct 7, 1980: 850 khz; 5 kw-U, DA-1. Box 1-850 (AOA 1T0). (709) 596-7144. Colonial Bcstg Co. Group owner. Format: C&W. J.V. Butler, pres; Charlie Spurrell, gen mgr; D.E. Broomfield, coml mgr; John Harvey, prog dir; E.F. Harris, news dir; Harold Steele, chief engr.

### Churchill Falls

**CFLC-FM**—1974: 97.9 mhz; 8 w. Ant 50 ft. Rebroadcasts CFLW(AM) Wabash.

### Clarenville

**CKVO(AM)**—710 khz; 10 kw-U. Rebroadcasts VOCM(AM) St. John's

### Corner Brook

**CBY(AM)**—1949: 990 khz; 10 kw-U, DA-1. Box 610 (A2H 6G1). (709) 634-3141. CBC. Net: CBC. ■ A.N. Greer, loc mgr; Charles Mardel, TV opns mgr; Patrick O'Brien, tech mgr; Austin Batten, admin off; Gerald Basha, sr news edit; Augustus Kenny, sls rep.

**CFCB(AM)**—Oct 3, 1960: 570 khz; 1 kw-U, 73 Premier Dr., Box 2020. (709) 634-3111. Humber Valley Bcstg Ltd. ■ Dr. Noel Murphy, pres; James R. O'Rourke, gen mgr; Roger Humber, stn mgr; Larry Bourne, sls mgr; Chris Greene, news dir.

**CKOZ-FM**—92.3 mhz; 50 kw. Box 2050, Logy Bay Rd., St. John's (A1C 5R7). (709) 726-2233. Newfoundland Bcstg Co.

### Deer Lake

**CFDL-FM**—1974: 97.9 mhz. Rebroadcasts CFCB(AM) Corner Brook.

### Gander

**\*CBG(AM)**—1949: 1450 khz; 1 kw-D, 500 w-N. 98 Sullivan Ave., Box 369 (A1V 1W7). (709) 256-4311. Telex 016-328. CBC. ■ M. A. Grace, stn mgr.

**CFYQ(AM)**—1350 mhz; 1 kw-U. (709) 256-4037. Newfoundland Bcstg Co. Ltd. Format: C&W. ■ G. Sterling, pres; D. J. Wheeler, gen mgr.

**CJOS-FM**—99.9 mhz; 5 kw. Box 2050 Bay Rd., St. John's NFLD (A1C 5R6). Newfoundland Bcstg Co. Format: Class, MOR, prog, div. Spec prog: Class 7 hrs wkly. ■ G.W. Stirling, pres; Tim Forsythe, gen mgr; Gary Mox Ley, coml mgr; Bruce Morel, prog dir & prom mgr; Marie Hedderson, news dir; Jack Heaney, chief engr.

**CKGA(AM)**—730 khz; 1 kw-U, DA-1. Box 620, Grand Falls. (709) 256-8730. Colonial Bcstg System Ltd.

### Goose Bay

**CFLN(AM)**—Aug 1, 1974: 1230 khz; 1 kw-D, 250 w-N, DA-1. Box 4000 (AOP 1C0). (709) 896-2968. Humber Valley Bcstg Co. Ltd. Rep: McDermott Sls, Group One. Format: MOR, Top-40, C&W. ■ Dr. M.F. Murphy, pres; James R. O'Rourke, gen mgr; Christopher J. Dickinson, stn & coml mgr; prog & mus dir; Bob Byford, mus dir; Paul Saunders, news dir; Arnaldo Rodriques, chief engr.

### Grand Bank

**CKYQ(AM)**—Aug 27, 1968: 610 khz; 10 kw-U. Box 189. (709) 832-2650. Newfoundland Bcstg Co. Ltd. Format: C&W. Spec prog: Newfoundland mus 10 hrs wkly. ■ Colin Jamieson, pres.

### Grand Falls

**CBT(AM)**—July 1949: 540 khz; 10 kw-U. Box 218 (A2A 2J7). (709) 489-2102. CBC. ■ M. A. Grace, gen mgr; D. G. Budgell, opns mgr; G. Ledren, chief engr.

**CIYQ(AM)**—680 khz; 10 kw-U, DA-2. (709) 489-6601. Newfoundland Bcstg Ltd. Format: MOR & C&W. ■ Colin Jamieson, pres.

**CKCM(AM)**—620 khz; 10 kw-U, DA-1. Box 620 (A2A 2K2). (709) 489-2192. Colonial Bcstg System Ltd. Format: C&W, contemp. ■ Ed Connolly, mgr.

### Happy Valley

**CFGB(AM)**—Feb 23, 1959: 1340 khz; 1 kw-U. Box 736 (AOP 1E0). (709) 896-2911. Telex 016-2224. CBC. ■ Mac Atkinson, pres & loc mgr.

### Marystown

**CBNM(AM)**—Dec 18, 1969: 740 khz; 10 kw-U, DA-N. Box 5490. CBC. ■ B.M. Dawe, coml mgr.

**CHCM(AM)**—1961: 560 khz; 10 kw-D, 5 kw-N, DA-2. Box 560 (AOE 2M0). (709) 279-2560. Colonial Bcstg System Ltd. Audio news: SBN. ■ Russ Murphy, gen mgr; Russ Murphy, coml mgr; Gary Myles, mus & prog dir; Jim Walsh, prom mgr; Robert Power, news dir; Mike Martin, chief engr.

**CIOZ-FM**—96.3 mhz; 50 kw. Box 2050, St. John's (A1C 5R7). Newfoundland Bcstg Co.

### Musgravetown

**CHYQ(AM)**—670 khz; 10 kw-U, DA-2. Box 8160, St. John's (A1C 5X8). See CJYQ(AM) St. John's.

### Port au Choix

**CFNW(AM)**—1960: 790 khz; 1 kw-U, DA-1. Rebroadcasts CFCB(AM) Corner Brook.

### Port-aux-Basques

**CFGN(AM)**—April 9, 1973: 1230 khz; 250 w-U, DA-N. Box 1230. (709) 695-2183. Humber Valley Bcstg Co. Rep: Andy McDermitt Sls. Audio news: BN. Format: Div. ■ Dr. Noel Murphy, pres; George N. Critchell, stn mgr; Ed Saunders, mus dir; Stan Gillam, sls mgr; Hadley Clarke, news dir; James Goosney, chief engr.

### Rattling Brook

**CHOS-FM**—95.9 mhz; 50 kw. Box 2050, Logy Bay Rd., St. John's (A1C 5R7). (709) 726-2233. Newfoundland Bcstg Co.

### Red Rocks

**CKSS-FM**—96.9 mhz; 2.5 kw. Box 2050, St. John's (A1C 5R7). Newfoundland Bcstg Co.

### St. Andrews

**CFCV-FM**—1974: 97.7 mhz. Rebroadcasts CFGN(AM) Port-aux-Basques.

### St. Anthony

**CBNA(AM)**—600 khz; 10 kw-U, DA-2. Box 5490, St. John's. CBC.

**CFNN-FM**—1974: 97.9 mhz; 126 w. Rebroadcasts CFCB(AM) Corner Brook.

### St. John's

**CBN(AM)**—April 1, 1949: 640 khz; 10 kw-U. Box 12010, Stn A: Kenmount Rd. (A1B 3T8). (709) 753-1300. Telex 016-4590. CBC. ■ K. Hill, mgr.

**CBN-FM**—1975: 106.9 mhz.

## CHOZ-FM The OZ-FM Network

**CHOZ-FM**—June 15, 1977: 93.9 mhz; 100 kw. Stereo. Box 2050, St. John's NFLD. (A1C 5R7). (709) 579-0058. Telex: 016-3155. Nfld. Bcstg Co. Group owner: Apache International. Net: OZ FM. Rep: Major Market Bcstr. Audio news: BN. Format: Contemp hits, AOR. Spec progs: Nfld, 4, hrs. class 6 3/4 hrs wkly. ■ G.W. Stirling, pres; Tim Forsythe, gen mgr; Bruce Morel, prom mgr & prog dir; Keith Soper, mus dir; Larry Jay, news dir; M. Coish, womens dir; Jack Heaney, chief engr. TV affil: NTV.

**CJYQ(AM)**—1951: 930 khz; 50 kw-U. Box 8160, 221 Duckworth St. (A1C 5X8). (709) 753-4040. Radio CJYQ 930 Ltd. Audio news: BN. Rep: Major Market. Format: Top-40. Spec prog: C&W 10.5 hrs wkly. ■ Colin Jamieson, pres & gen mgr; Betty Pennell, coml mgr; Kirk Elliott, prog, mus dir & prom mgr; Bas Jamieson, news dir; Arnaldo Rodrigues, chief engr.

**\*VOAR(AM)**—1929: 1230 khz; 100 w-U, DA-1. 106 Freshwater Rd. (A1C 2N8). (709) 579-2104. Seventh-Day Adventist Church. Format: Relig; talk, MOR. Spec progs: Class 7 hrs, C&W 1/2 hr wkly. ■ Gerry D. Karst, pres; Tony R. Humphries, gen & coml mgr; Lawrence Burns, prog dir; Diane Parsons, mus dir; Jack Friesen, news dir; Brian Matthews, chief engr.

**VOCM(AM)**—Oct 19, 1936: 590 khz; 10 kw-U, DA-N. Box 8-590 Stn A, (A1B 3P5). (709) 726-5590. Colonial Bcstg System Ltd. Audio news: SBN. Format: C&W; MOR. ■ Joseph V. Butler, pres & gen mgr; Elmer Harris, exec asst; David E. Broomfield, coml mgr; John Murphy, prog dir; John Reynolds, mus dir; Chris Morgan, prom mgr; Gary Butler, news dir; Reg McCausland, dir engrg; Brian Matthews, chief engr.



**VOWR(AM)**—1924: 800 khz; 5 kw-D, 2.5 kw-N, DA-1. Box 7430 Patrick St. (A1E 3Y5). (709) 579-9233. Wesley United Church Radio Board. Format: Div. Spec progs: Class 12 hrs, C&W 7 hrs wkly. ■ Harry Benson, pres; Everett E. Hudson, gen & prom mgr, prog & mus dir; Clarence Avery, chief engr.

## Stephenville

**CFXS(AM)**—Nov 14, 1964: 910 khz; 500 w-U. Box 276 (A2N 2X9). (709) 643-2191. Humber Valley Bcstg Co. Ltd. Audio news: BN, SBN. Format: Top-40. MOR. Spec prog: C&W 14 hrs wkly. ■ Dr. Noel Murphy, pres; Jim O'Rourke, gen mgr; Gerry Murphy, stn mgr & prog dir; Don Gibbon, adv mgr; Larry Bennett, mus dir; Scott Hurley, news dir; Jim Goosney, chief engr.

**CIOS-FM**—98.5 mhz; 5 kw. Box 2050, Logy Bay Rd., St. John's (A1C 5R7). Newfoundland Bcstg Co.

## Wabush

**CBDQ(AM)**—1490 khz; 1 kw-D, 250 w-N. Rebroadcasts CFGB(AM) Happy Valley.

**CFLW(AM)**—1971: 1340 khz; 250 w-U, DA-1. Box 6000 4 Grenfell Drive (A0R 1B0). (709) 282-3601. Humber Valley Bcstg Co. ■ N.F. Murphy, pres; Joyce Simms, stn mgr; John Malakoff, coml & prom mgr; Glenn Snute, mus dir; Sandy Hiscock, news dir; J. Young, chief engr.

## Northwest Territories

### Baker Lake

**CKQN-FM**—1973: 99.3 mhz; 60 w. Ant minus 50 ft. Qamanittuap Naalautaa Society. Format: Eskimo 80%.

### Fort Simpson

**CFMR(AM)**—1961: 1490 khz; 50 w-U. Box 100 (X0E 0N0). (403) 695-2323. Fort Simpson Bcstg Society. Format: Diversified. Spec progs: Slavery 4 hrs, Fr 2 hrs wkly. ■ Robert Yachney, pres, gen mgr & news dir.

### Frobisher Bay

**CFFB(AM)**—Feb 6, 1961: 1210 khz; 1 kw-U, DA-1. Box 490 (X0A 0H0). (819) 979-5353. CBC. Net: CBC AM. Format: Diversified. ■ Joe Fiorito, area mgr; Art King, news dir; Dwayne Mac Intosh, chief engr.

### Inuvik

**CHAK(AM)**—Nov 26, 1960: 860 khz; 1 kw-D, DA-1 Bag 8, (X0E 0T0). (403) 979-4411. Telex 034-44510. CBC. Net: CBC(AM). Format: Div. Spec progs: Inuvialukton 12 hrs, Slavery 11 hrs, Loucheux 7 hrs wkly. ■ Pierre Juneau, pres; Louis Goose, area mgr; Margaret Gordon, mus dir; Andre Fortin, chief tech.

### Tuktoyaktuk

**CFCT(AM)**—1971: 600 khz; 1 kw-U. Box 120 (X0E 1C0). (403) 977-2277. Tuktoyaktuk Bcstg Society. Net: CBC. Audio news: SBN. Format: Diversified. Spec prog: Eskimo 5 hrs wkly. ■ Terry Testart, pres; Vincent Teddy, VP & prog dir; Fr. R. Lemeur, news dir; Ron Townsend, sec & treas.

### Yellowknife

**CFYK(AM)**—Dec 13, 1958: 1340 khz; 1 kw-U. Box 160, 9002 Forrest Dr. (X0E 1H0). (403) 873-3464. Telex: 037-45517. CBC. Format: Diversified. Spec progs: Slavery 6 hrs, Dogrib 2 hrs, Chipewyan 2 hrs wkly. ■ Graham Hall, gen mgr; John Fielding, opns mgr; P. Radcliffe, tech sup.

**CJCD(AM)**—Nov 13, 1979: 1240 khz; 1 kw-U, DA-1. Box 218 (X1A 2N2). (403) 920-4636. TWX: 034-45625. CJCD Radio Ltd. Audio News: SBN. Rep: All Canada. Format: Top-40. Spec prog: Jazz 1 hr, C&W 3 hrs, gospel rock 1 hr wkly. ■ Charles Dent, pres & gen mgr; Gerry Lynn Berube, traffic mgr; Kelly McCrae, prod & mus dir; Bruce Dinsmore, news dir; Ken Pook, chief engr.

## Nova Scotia

### Amherst

**CKDH(AM)**—Oct 25, 1957: 900 khz; 1 kw-U, DA-N. 32 Church St. (B4H 3A8). (902) 667-3875. Tantramar Bcstg Ltd. (acq 4-1-80). Audio news: BN. Format: MOR. ■ Fred W. Arenburg, pres, gen & coml mgr; Ian MacPhee, prog dir; Dave Lee, mus dir; Ron Bickle, prom mgr; Geoff de Gannes, VP & news dir; George Lewis, chief engr.

### Antigonish

**CJFX(AM)**—March 25, 1943: 580 khz; 10 kw-U, DA-1. 85 St. Ninian Street (B2G 9Z9). (902) 863-4580. Atlantic Bcstrs Ltd. Net: CBS. Audio news: Newsradio. Rep: All Canada, Group One. Format: MOR, C&W. Spec prog: Farm 1 hr wkly. ■ Leo McIntyre, pres; David MacLean, gen mgr; Gus Mackinnon, asst gen mgr; Freeman Roach, prog dir; Bill Graham, prom mgr; Ev. MacLean, news dir; Don Holmes, chief engr.

### Bridgewater

**CKBW(AM)**—Dec 24, 1947: 1000 khz; 10 kw-U, DA-N. 215 Dominion St. (B4V 2G8). (902) 543-2401. Acadia Bcstg Ltd. (acq 6-74). Net: CBC. Audio news: BN. Format: MOR, C&W. ■ James A. MacLeod, pres & gen mgr; R. MacLaren, prog dir; Mary Lowe, coml mgr; Gary Richards, prom mgr; Dave Carmen, mus dir; Ed Boylan, news dir; Ralph Borowski, chief engr.

**CKBW-FM-1**—See Liverpool.

**CKBW-FM-2**—See Shelburne.

### Dartmouth

**CFDR(AM)**—Dec 5, 1962: 680 khz; 50 kw-U, DA-1. Box 1007 (902) 469-9231. Format: MOR. ■ C.A. Paterson, pres & gen mgr; Gail Rice, prog dir; Sandy Hut-ton, news dir; Jack Hutchison, chief engr.

### Digby

**CKDY(AM)**—Jan 30, 1970: 1420 khz; 1 kw-U, DA-1. Box 1420 (B0V 1A0). (902) 245-2111. Annapolis Valley Radio Ltd. (group owner; acq 8-79). Net: CBC, Annapolis Valley. Audio news: SBN. Format: MOR, C&W. ■ Neil H. MacMullen, pres; Tom Fredericks, gen mgr; Leigh Everett, stn mgr; Mike Gee, coml mgr; Morrissey Dunn, prog dir; Wayne Hines, news dir; Dave Morrison, chief engr.

### Halifax

**CBH(AM)**—September 1944: 860 khz; 10 kw-U, DA-N. Box 3000 (B3J 3E9). (902) 422-8311. Telex 019-216-18. CBC. Format: Div. ■ D. Robb, rgnl dir; P. Loucks, dir of radio.

**CBH-FM**—June 1, 1975: 102.7 mhz; 100 kw. Ant 711 ft. Stereo. Prog sep from AM. Format: Div.

**CBBA-FM**—90.5 mhz; 100 kw. Ant 711 ft. CBC.

**CHNS(AM)**—May 12, 1926: 960 khz; 10 kw-U, DA-2. 5230 Tobin St. Box 400 (B3J 2R2). (902) 422-1651. Maritime Bcstg Ltd. (acq 9-79). Format: MOR. ■ R.W. Osborne, pres; Harold E. Blackader, gen mgr; Jack Campbell, coml mgr; G. Michael Cranston, prog dir; G. Evong, mus dir; E. Logan, prom mgr; David MacLachlan, news dir; K. Arseneault, chief engr. ■ CHNX(sw) affil: 6130 khz; 500 w.

**CHFX-FM**—Co-owned with CHNS(AM). Feb 9, 1970: 101.9 mhz; 100 kw. Ant 546 ft. Stereo. (902) 425-5210. Prog sep from AM. Format: Country. Spec progs: Class 2 hrs, jazz 2 hrs wkly. ■ Frank Lowe, coml mgr; John F. Gold, prog & mus dir.

**CJCH(AM)**—Nov 4, 1944: 920 khz; 25 kw, DA-D. 2885 Robie St. (B3J 2Z4). (902) 453-2524. Telex 019-21500. (acq 7-1-65). Audio news: BN, CHUM Group News. Rep: Major Market Bcstrs, Radio CJSH 920 Ltd. Format: Top-40. ■ Allan Waters, pres; Bi-l Bodnarchuk, gen mgr; Bruce Tinkham, coml mgr; David Wolfe, prog dir; Mike Richards, mus dir; Gregory Larsen, prom mgr; Chuck Bridges, news dir; Walter Laoucki, chief engr.

**CI00-FM**—Co-owned with CJCH(AM). Nov. 1977:

## N.W.T., Nova Scotia Radio

100.1 mhz; 100 kw. Ant 367 ft. Stereo. Format: MOR. ■ Barry Horne, prog & mus dir.

### Kentville

**CKEN(AM)**—1948: 1490 khz; 1 kw-D, 500 w-N, DA-1. 29 Oakdale Ave. Box 310 (B4N 1H5). (902) 678-2111. Annapolis Valley Radio Ltd. (acq 6-26-79). Audio news: BN. Rep: Major Market. Format: AOR. Spec progs: Farm 5 hrs, C&W 5 hrs wkly. ■ Neil H. MacMullen, pres; Thomas K. Fredericks, gen mgr; Morrissey Dunn, prog dir; Don Abbey, coml mgr; Doug Caldwell, mus dir; Wayne Hines, news dir; D.H. Morrison, chief engr.

**CKWM-FM**—Co-owned with CKEN(AM). March 14, 1965: 97.7 mhz; 18 kw. Ant 680 ft. Format: CBC FM stereo.

### Liverpool

**CKBW-FM-1**—Sept 15, 1980: 94.5 mhz; 3 kw. Ant 250 ft. Dups CKBW(AM) Bridgewater 100%.

### Middleton

**CKAD(AM)**—1962: 1350 khz; 1 kw-U, DA-1. Commercial St., Annapolis Valley Radio Ltd. (acq 6-26-79). Format: Adult contemp, C&W. ■ Neil H. MacMullen, pres; Thomas K. Fredericks, gen mgr.

### New Glasgow

**CKEC(AM)**—Dec 23, 1953: 1320 khz; 5 kw-U, DA-N. Box 519 (B2H 5E7). (902) 752-4200. Hector Bcstg Co. Ltd. (acq 1965). Net: CBC AM. Rep: All Canada Radio, TV Ltd., Group One Atlantic Ltd. Format: MOR, Farm, C&W. ■ Doug Freeman, pres & mgr/dir; Bill Ormond, coml mgr; Ron Mackey, prog dir; Jeff Douglas, mus dir; Winston McDonald, prom mgr; Tom Peck, news dir; Peter Lann, chief engr.

### Port Hawkesbury

**CIGO(AM)**—Oct 29, 1975: 1410 khz; 10 kw-U. Bag 1410 (B0E 2V0). (902) 625-1220. Eastern Bcstrs Ltd. Audio news: BN. Rep: Target Bcst Sls, Major Mkt Bcstg Ltd. Format: MOR. Spec progs: Farm 1 hr, C&W 12 hrs, mic mac magazine 1/2 hr, French 1 hr wkly. ■ Peter King, pres; Don Walker, gen & coml mgr; Bruce Lee, prog & opns mgr; Johnny Mac, mus dir; Kevin Reid, news dir; Brian Orford, chief engr.

### Shelburne

**CKBW-FM-2**—Sept 15, 1980: 93.1 mhz; 3 kw. Dups CKBW(AM) Bridgewater 100%.

### Sydney

**CBI(AM)**—Nov 1, 1948: 1140 khz; 10 kw-U, DA-1. 285 Alexandra St. (B1P 6H7). (902) 539-5050. Telex 019-35109. CBC. Net: CBC. Audio news: SBN. Format: Div, class, btfl mus. Spec progs: Farm 2 1/2 hrs wkly. ■ Bruce Taylor, loc mgr; H. Tobin, prom mgr; J. Columbo, news dir; Fred Mattocks, tech sup.

**CBI-FM**—Sept 1978: 105.9 mhz; 100 kw. Ant 300 ft. Dups AM 40%. Stereo.

**CHER(AM)**—Dec 21, 1965: 950 khz; 10 kw-U, DA-1. 715 Alexandria St. (B15-2H3). (902) 539-8500. Radio Cape Breton Ltd. (acq 12-74). Audio news: BN. Rep: All Canada Radio, Group one. Format: MOR. ■ Duncan MacDonald, pres; John T. MacDonald, gen mgr; Ron McLeod, coml & prom mgr; Joe Currie, prog & mus dir; Mike Corrigan, news dir; Doug Stevens, chief engr.

**CJCB(AM)**—Feb 14, 1929: 1270 khz; 10 kw-U, DA-N. Radio Bldg., Charlotte St. (B1P 6K2). (902) 564-5596. Celtic Investments Ltd. Audio news: Radio News Ltd. Rep: Major Market Bcstrs. Format: Diversified. ■ J.M. Nathanson, pres; Norris L. Nathanson, gen mgr; Don Brown, sls mgr; Don Graham, prog dir; Dave Reynolds, news dir; Brain MacKeigan, chief engr.

**CKPE-FM**—Co-owned with CJCB(AM). September 1962: 94.9 mhz; 61 kw. Ant 210 ft. Stereo. Audio news: BN, Newsradio. Format: C&W. ■ J. Marven Nathanson, pres; Norris Nathanson, gen mgr; Dave Reynolds,

## Nova Scotia, Ont. Radio

news dir & prom mgr; Bill MacNeil, mus dir; Gerard MacMullen, news dir; Roy MacPherson, chief engr.

### Truro

**CKCL(AM)**—Sept 10, 1947: 600 khz; 10 kw-D, 1 kw-N, DA-1. Box 788 (B2N 5E8). (902) 895-4491. Colchester Bcstg Co. Ltd. (acq 5-15-75). Net: CBC. Audio news: SBN, Newsradio. Rep: All Canada Radio & TV Ltd. Format: MOR, C&W, top-40. Spec progs: Farm 3 hrs, Dutch 1/2 hr wkly. ■ W.A. Winton, pres; R.M. McSween, gen mgr; Roy Publicover, coml mgr; Dave Guy, prog dir; Dave Inness, mus dir; R.L. Errington, news dir; Kevin MacInnis, chief engr.

**CKTO-FM**—Co-owned with CKCL(AM). 1965: 100.9 mhz; 11.5 kw. Ant 189 ft. Prog sep from AM. Format: Classcl, talk, MOR, btfl mus. ■ Jack Armstrong, prog dir; Lorne Breckon, mus dir.

### Windsor

**CFAB(AM)**—1945: 1450 khz; 250 w-U. Box 278 (BoN 2T0). (902) 678-2111. Net: Annapolis Valley Radio Net. Audio news: BN. Format: MOR. ■ Neil H. MacMullen, net pres; Tom Fredericks, net gen mgr; Morrison Dunn, prog dir; Lloyd Smith, reg mgr, reg news dir; Don Abbey, coml mgr; Doug Caldwell, mus dir; Wayne Hines, net news dir; Dave Morrison, chief engr.

### Yarmouth

**CJLS(AM)**—1968: 1340 khz; 5 kw-D, 1 kw-N, DA-2. 222 Main St. (902) 742-7175. Telex 014-48522. Radio CJLS Ltd. (acq 11-68). Format: MOR. ■ L.G. Trask, pres; B.P. Wyman, gen mgr.

## Ontario

### Ajax

**CHOO(AM)**—Nov 21, 1967: 1390 khz; 10 kw-U, DA-2. 97 McMaster Ave. (L1S 2E6). (416) 683-4131. Community Communications Inc. (acq 3-77). Rep: Radio-TV. Audio news: BN. Format: C&W. ■ Elmer Hildebrand, exec VP; Lorna Braid, stn mgr; Joe Frechette, prog & mus dir; Gord Taschuk, news dir; Jack Hoepfner, chief engr.

### Atikokan

**CFAK(AM)**—May 1977: 1240 khz. Box 800, Fort Frances (P9A 3N1). (807) 274-5341. Fawcett Bcstg. Group owner: D.A. Fawcett. Net: CBC. Audio news: BN. Format: MOR, top-40, C&W. ■ D.A. Fawcett, pres; Gordon McBride, gen & coml mgr; John Thorpe, prog & news dir; Don Fawcett, mus dir; Neil East, chief engr.

### Bancroft

**CJNH(AM)**—March 1, 1975: 1240 khz; 1 kw-D, 250 w-N. Box 1240 (KOL 1C0). (613) 332-1423. Quinte Bcstg Ltd. (group owner). Format: Diversified. ■ Dr. T.A. Morton, pres; F. Murray, gen mgr; J. Clayton, coml mgr; Karen Dillabough, news dir; D. Vanderwater, chief engr.

### Barrie

**CHAY-FM**—May 21, 1977: 93.1 mhz; 100 kw. Ant 1,000 ft. Stereo. Box 937 (L4M 4Y6). (705) 737-3511. CHAY Ltd. Audio news: BN. Rep: Radio-TV. Format: Easy Listening. ■ Andrew F. Markie, pres; Vin Dittmer, gen mgr; Ron Gilbert, coml mgr; Bob Bowland, news dir.

**CKBB(AM)**—Aug 31, 1949: 950 khz; 10 kw-D, 2.5 kw-N, DA-2. Box 950 (L4M 4V1). (705) 726-9500. Four Seasons Radio Ltd. Rep: Mulvihill. Format: MOR. ■ H.J. Snelgrove, pres; Wayne E. Bjorgan, gen mgr; Doug Coulson, coml mgr; Jeff Walther, prog dir & prom mgr; Andy Pawelek, mus dir; Dan Blakely, news dir; John Evans, chief engr.

### Belleville

**CJBQ(AM)**—Aug 12, 1946: 800 khz; 10 kw-U, DA-2.

45 Bridge St. E., Box 488 (K8N 1L5). (613) 968-5555. Quinte Bcstg Ltd. Net: CBC. Rep: Can Standard Bcst Sls. Audio news: BN. Format: Farm, talk, MOR. Spec prog: Farm 3 hrs wkly. ■ H. Myles Morton, pres; Frank C. Murray, gen mgr; Phil Flagler, coml mgr; John Henderson, prog & mus dir; Lance Jeffrey, prom mgr; John Feronson, news dir; D.K. Vanderwater, chief engr.

**CIGL-FM**—Co-owned with CJBQ(AM). August 1962: 97.1 mhz; 50 kw. Ant 135 ft. Prog sep from AM. Net: CBC. Audio news: BN. Format: Btfl mus. ■ John York, prog dir.

### Blind River

**CJNR(AM)**—1955: 730 khz; 1 kw-D, 500 w-N. 15 Charles Walk. (P5A 2A2). (705) 356-2209. Huron Bcstg. (group owner: acq 1976). Net: CBC. Audio news: Standard Bcst. Format: MOR. ■ Bill Elgie, pres; John R. Baird, gen & coml mgr.

### Brampton

**CKMW(AM)**—Dec 23, 1953: 790 khz; 5 kw-U, DA-2. 83 Kennedy Rd., S. (6W 3P3). (416) 453-7111. Mutual Bcst 1981. (acq 11-79). Group owner: Civitas. Rep: Target Bcst Sls. Audio news: BN. Format: MOR. ■ Ed Prevost, pres; P.J. Hurley, gen mgr; Gene Stevens, prog dir; Len Jones, mus dir; Rick Charles, news dir; David Haydu, chief engr.

**CFNY-FM**—Co-owned with CKMW(AM). Aug 8, 1960: 102.1 mhz; 100 kw. Ant 250 ft. (CP: 61 kw). Stereo. 340 Main St. N. Format: Progressive. ■ David Marsden, prog dir; E. Valiquette, mus dir.

### Brantford

**CKPC(AM)**—December 1923: 1380 khz; 10 kw-U, DA-2. 571 West St. (N3T 5P8). (519) 759-1000. Telephone City Bcst Ltd. Audio news: BN. Rep: Key Stovin, Direct. Format: MOR, C&W. ■ Richard D. Buchanan, pres & gen mgr; Wayne Ens, coml mgr; Arnold Anderson, prog dir; Gerry Paxton, news dir; Stewart Bayley, chief engr.

**CKPC-FM**—May 1949: 92.1 mhz; 50 kw. Ant 385 ft. Stereo. Format: MOR, class. Spec progs: Farm 5 hrs, Ger 2 3/4 hrs, C&W 5 hrs wkly. ■ Alex Reynolds, mus dir.

### Brockville

**CFJR(AM)**—April 1926: 1450 khz; 1 kw-D, 250 w-N, DA-D. Box 666 (K6V 5V9). (613) 345-1666. Eastern Ontario Bcstg Co. (acq 1963). Net: BN, Newsradio. Format: Variety. ■ John A. Radford, pres & gen mgr.

### Burlington

**CING-FM**—Sept 23, 1976: 107.9 mhz; 100 kw. Ant 1,100 ft. Stereo. 4144 S. Service Rd. (L7L 4X5). (416) 681-1079. Burlington Broadcasting Inc. Audio news: BN. Rep: Group 1. Format: Diversified. Spec progs: Ger 15 hrs, It 10 hrs, jazz 10 hrs, reggae 2 hrs wkly. ■ D. Ian McIntyre, pres; William Evanov, gen mgr; John Dukelow, coml & prom mgr; Constantine Chung, prog & mus dir; Bruce Jackson, news dir; Julien Gumley, chief engr.

### Cambridge

**CFTJ(AM)**—Sept 17, 1954: 960 khz; 1 kw-U, DA-1. 46 Main St. (N1R 1V4). (519) 621-7510. Galt Bcstg Ltd. (acq 2-21-77). Rep: Target. Audio news: BN. Format: C&W, MOR & Oldies. Spec prog: Port 2 hrs wkly. ■ Neil A. Stillman, pres & gen mgr; Ray Norris, stn mgr; Mitch Lark, coml mgr; Ron Fitzpatrick, prog & mus dir; Joe Brnjas, news dir; Larry Smith, chief engr.

### Chatham

**CBEE-FM**—Nov 27, 1977: 95.1 mhz; 33.5 kw. Ant 570. Rebroadcasts CBE(AM) Windsor.

**CFCO(AM)**—1926: 630 khz; 10 kw-D, 1 kw-N, DA-2. Box 630 (N7M 5K9). (519) 352-3000. Greatlakes Bcstg System Ltd. (acq 5-14-62). Format: MOR, C&W. Spec prog: Farm 8 hrs wkly. ■ Don Thomas, gen mgr; Art Kovats, coml mgr.

### Cobourg

**CHUC(AM)**—Aug 27, 1957: 1450 khz; 1 kw-U, DA-2. (CP: 10 kw). Box 520. (416) 372-5401. Radio CHUC Ltd. Rep: McDermott Sls. Format: MOR, C&W. Spec progs: Farm 5 hrs, classcl 8 hrs wkly. ■ D.B. William-

son, pres; Norman A. Hickey, mgng dir & coml mgr; Don Blair, prog dir; Louise Guy, mus dir; Larry Hall, news dir; Mike Parisot, chief engr.

### Collingwood

**CKCB(AM)**—1965: 1400 khz; 1 kw-D, 250 w-N. 84 Hurontario St. (705) 445-2011. Four Seasons Radio Ltd. ■ R.T. Snelgrove, pres; Wayne Bjorgan, gen mgr; Robert Hooper, loc stn mgr; John Nichols, prog dir. Rebroadcasts CKBB(AM) Barrie, Ont.

### Cornwall

**CFIX(AM)**—(Fr) Nov 11, 1959: 1170 khz; 10 kw-D, DA. 1308 Pitt St. (K6V 3T6). (613) 932-3356. Idea Akashwani Communications Ltd. Audio news: BN. Rep: Group One. Format: Div. ■ P. Belleau, pres; Robert Chevrier, gen mgr; Andre Mantha, coml mgr; Robert Germain, prog & mus dir; Robert Guindon, news dir; Marc Germain, chief engr.

**CJSS(AM)**—1945: 1220 khz; 1 kw-U, DA-2. Box 969, (K6H 5V1). (613) 932-5180. Tri-Co Bcstg Ltd. (acq 8-1-63). Rep: All-Canada. Format: MOR. Audio news: Newsradio. ■ Paul Emard, pres; Keith Clingen, gen & coml mgr; Gordon Blickstead, opns mgr; Gord Shaver, mus & prog dir; Brian Sylvester, prom mgr; Marc Pilote, news dir; Mark Foreman, chief engr.

**CFLG-FM**—Co-owned with CJSS(AM). 1957: 104.5 mhz; 9.5 kw. Ant 300 ft. Prog sep from AM. Format: Btfl mus. Spec progs: Class 3 hrs, jazz 1 hr, opera 3 hrs wkly. ■ Gordon Blickstead, prog dir; Ted Morz, mus dir.

### Dryden

**CKDR(AM)**—August 1963: 900 khz; 1 kw-D, 250 w-N. Box 580. (807) 223-2355. Lake of the Woods Bcstg Ltd. ■ D.A. Fawcett, pres; H.A. Syrja, gen mgr & prog dir; Kerry Reid, coml mgr; Hugh Syrja, news dir.

**CKSB-FM-6**—Not on air, target date unknown: 102.7 mhz; 1.5 kw. Box 8478, Ottawa (K1G 3J5). Canadian Bcstg Corp.

### Elliott Lake

**CKNR(AM)**—Co-owned with CJNR(AM) Blind River. Sept 1966: 1340 khz; 1 kw-D, 500 w-N. L 15 Charles Walk. (P5A 2A2). (705) 848-3608. Huron Bcstg. (group owner: acq 1976). Net: CBC. Audio news: Standard Bcst. Format: MOR. ■ Bill Elgie, pres; John R. Baird, gen & coml mgr.

### Espanola

**CKNS(AM)**—Oct 2, 1976: 930 khz; 10 kw-U, DA-2. Box 1910, 377 Station Rd. (P0P 1C0). (705) 869-4930. Huron Bcstg Co. (group owner). Net: CBC AM. Rep: All-Canada. Format: C&W, MOR, Diversified. ■ C.P. Greco, pres; P. Fockler, gen mgr; M. Prud'Homme, coml mgr; M. Edwards, prog, news dir & prom mgr; M. Reagan, mus dir; Ray Rylatt, chief engr. ■ TV affil: CKCY-TV.

### Fort Frances

**CFOB(AM)**—Nov 11, 1944: 800 khz; 1 kw-D, 500 w-N. Box 800 (P9A 3N1). (807) 274-5341. Border Bcstg Ltd. (acq 7-1-69). Net: CBC. Audio news: SBN. Format: MOR, C&W, top-40. ■ D.A. Fawcett, pres; Gordie McBride, mgr; John Thorpe, prog, mus & news dir; Neil East, chief engr.

### Guelph

**CFRU-FM**—Jan 28, 1980: 93.3 mhz; 50 w. Ant 1085 ft. Stereo. Level 2 University Centre, U. of Guelph (N1G 2W1). (519) 837-2378. University of Guelph-Radio Gryphon. Format: Ed, div. Spec progs: Class 6 hrs, Fr 2 hrs, Ger 2 hrs, jazz 8 hrs, div multi-cultural 9 hrs wkly. ■ Francois Pare, pres; Dianne Collins, gen mgr & prog dir; Suzanne Catty, mus dir; Nick Taylor, prod dir; Paul Heap, news dir; George Taylor, chief engr.

**CJOY(AM)**—June 14, 1948: 1460 khz; 10 kw-U. 75 Speedvale Ave E. (519) 824-7000. CJOY Ltd. Audio news: Newsradio. Rep: Target. Format: MOR. Spec prog: Itl 1 hr wkly. ■ W.O. Slatter, pres; Neil A. Stillman, gen mgr; Gord Field, prog dir; Bill Dawkins, coml mgr; Dan Murphy, mus dir; Guss Hazelaar, news dir; Larry Smith, chief engr.

**CKLA-FM**—Co-owned with CJOY. 1969: 106.1 mhz; 50 kw. Ant 249 ft. Box 217. Prog sep from AM. Stereo. ■ Don LeBlanc, prog dir; Guss Hazelaar, news dir.



## Hamilton

**\*CFMU-FM**—Jan 13, 1978: 93.3 mhz; 50 w. Ant 165 ft. 301 Hamilton Hall, McMaster Univ. (L8S 4K1). (416) 528-9888. CFMU Inc. Group owner: MacMaster Students Union. Format: Diversified. Spec progs: Class 8 hrs, It 3 hrs, Ger 2 hrs, jazz 6 hrs, Span 1 hr, Port 1 hr, Gr 1 hr, other langs 5 hrs, trad folk 2 hrs wkly. ■ Joel Couse, pres; Peter Hutton, stn mgr; Ed Sadowski, chief engr.

**CHAM(AM)**—November, 1959: 1280 khz; 10 kw-U, DA-2. 2 King St. W. (L8P 1A1). (416) 526-1280. Moffatt Communications. (group owner; acq 6-15-82). Audio news; BN. Rep: Mutuelcom. Format: Adult contemp. ■ Randy Moffatt, pres; Don Kay, gen mgr; Kevin McKanna, prog dir; Ted Leeman, mus dir; Eveline Santilly, prom mgr; Brian Fisher, news dir; Bob Meuser, chief engr.

**CHML(AM)**—May 27, 1927: 900 khz; 50 kw-U, DA-1. 848 Main St. E. (L8M 1M1). (416) 549-2411. ML Radio Ltd. (acq 7-1-71). Format: Diversified. Audio news; SBN. ■ Don Luzzi, pres.

**CKDS-FM**—Co-owned with CHML(AM). Sept 14, 1964: 95.3 mhz; 200 kw. Ant 1,000 ft. Stereo. 11 Springer Ave. (L8M 1M1). (416) 549-2435. Format: Btfl mus. ■ Don Luzzi, pres.

**CKOC(AM)**—May 20, 1922: 1150 khz; 10 kw-U, DA-2. Box 1150 (L8N 3P5). (416) 545-5885. Telex 021-660416. Armadale Communications Ltd. (acq 3-1-39). Format: Talk, Top 40. Spec prog: Rel 3 hrs wkly. ■ R.K. MacDonald, gen mgr.

## Hawkesbury

**CHPR(AM)**—1976: 1110 khz; 250 w. 151 Main St. (613) 632-4128. Radio Hawkesbury.

## Hearst

**CFLH(AM)**—(Fr.) Feb 2, 1957: 1340 khz; 1 kw-D, 250 w-N, DA-2. CFCL, Box 620, Timmins. (705) 264-4211. Mid Canada Communications Corp. ■ Andre Boisvert, opns mgr.

## Huntsville

**CFBK(AM)**—June 1958: 630 khz; 1 kw-U, DA-N. Box 820. (705) 789-4461. Muskoka-Parry Sound Bcstg Ltd. Group owner: Country Side. (acq 1-7-77). Net: CBC AM. Rep: Paul Mulvihill. Format: MOR. ■ Jack Schoone, pres; Dick Alberts, gen mgr & chief engr; Rick Chesworth, coml mgr; Scott Warnock, mus dir; Brian Thompson, prom mgr; Michael Holmes, news dir.

## Kapuskasing

**CFLK(AM)**—(Fr.) Feb 2, 1957: 1230 khz; 100 w. c/o CFCL, Box 620, Timmins. Mid Canada Communications Corp. ■ Andre Boisvert, mgr.

**CKAP(AM)**—July 31, 1965: 580 khz; 10 kw-D, 1 kw-N, DA-N. 24 Byng Ave. (P5N 1X5). (705) 335-2379. Kapuskasing Bcstg Ltd. Rep: All Canada. Format: MOR. ■ Miro Spacek, pres; Pat Bestall, gen mgr; Ian Philip Jones, prog dir; Kevin Burns, mus dir; Bill Gillespie, news dir; Kurt Arsenault, chief engr.

## Kenora

**CBQX-FM**—March 28, 1978: 98.7 mhz; 38 kw. 1500 Bronson Ave., Ottawa, Ont (K1G 3J5). (416) 925-3311. Canadian Bcstg Corp. Net: CBC AM.

**CJRL(AM)**—Feb 19, 1938: 1220 khz; 1 kw-U, DA-1. Box 2490, 128 Main St. S. (P9N 3X8). (807) 468-3181. Lake of the Woods Bcstg Ltd. (acq 4-7-71). Group owner: Fawcett Bcstg Ltd. Rep: Canadian Standard Bcstg Sls, Northwestern Ontario Group, Major Market Bcstrs, Western Bcst Sls. Audio news: BN. Format: MOR. Spec prog: Ukrainian 1/2 hr wkly. ■ D.A. Fawcett, pres; Jim Gauld, prog dir & prom mgr; Cary Zroback, coml mgr.

## Kingston

**CBBK-FM**—May 21, 1979: 92.9 mhz; 1.6 kw. Ant 395 ft. Stereo. Box 500, Terminal A, Toronto (M5W 1E6). (416) 925-3311 Canadian Bcstg Corp.

**CFMK-FM**—Listing follows CKWS(AM).

**\*CFRC(AM)**—October 1922: 1490 khz; 100 w-U, DA-1. Carruthers Hall (K7L 3N6). (613) 547-6677.

Queen's University. Format: Div. ■ Steven Cutway, stn & gen mgr; Gary Racine, chief engr.

**\*CFRC-FM**—January 1953: 91.9 mhz; 1.27 kw. Ant 100 ft. Format: Div.

**CKLC(AM)**—Nov 18, 1953: 1380 khz, 10 kw-U, DA-2. Box 1380, 99 Brock St. (K7L 4Y5). (613) 544-1380. St. Lawrence Bcstg Ltd. (acq 5-14-76). Audio news: BN. Rep: Major Market. Format: Adult Contemporary. ■ James Waters, pres; J.P. Wright, gen & coml mgr; Terry Williams, prog dir; Gord Taylor, mus dir; Tony Orr, news dir; Albert Aufleger, chief engr.

**CFLY-FM**—Co-owned with CKLC(AM). 1953: 98.3 mhz; 50 kw. Ant 400 ft. Prog sep from AM. Stereo. Format: Jazz, classcl, MOR. ■ Bill Bell, prog & mus dir.

**CKWS(AM)**—Aug 31, 1942: 960 khz; 10 kw-D, 5 kw-N, DA-2. 170 Queen St. (K7K 1B2). (613) 544-2340. Frontenac Bcstg Ltd. (acq 8-31-77). Net: CBC. Audio news: BN. Rep: Stephens, All-Canada. Format: MOR. Spec progs: C&W 5 hrs wkly. ■ Claude Pratte, pres; Allan Brooks, gen mgr; Leo Clark, coml mgr; Carl Cogan, prog dir; Gary Mercer, mus dir; Karen Donohoe, prom mgr; Ross Wotten, news dir; Larry Cameron, chief engr.

**CFMK-FM**—Co-owned with CKWS(AM). Aug 31, 1942: 96.3 mhz; 2.7 kw. Ant 500 ft. Prog sep from AM. Stereo. Format: C&W. ■ CKWS-TV affil.

## Kirkland Lake

**CJKL(AM)**—March 30, 1934: 560 khz; 5 kw-U, DA-N. Box 430 (P2N 3J4). (705) 567-3366. Kirkland Lake Bcstg Ltd. Net: CBC. Audio news: BN. Rep: Mulvihill. Format: MOR. Spec progs: C&W 5 1/2 hrs, class 1 1/2 hrs wkly. ■ Robert Ancell, pres; Nick Harris, gen & prom mgr; Pat O'Connor, coml mgr; John Walker, prog dir; Andre Roy, mus dir; Linda Bishop, news dir; Harvey Parent, chief engr.

## Kitchener

**CFCA-FM**—Listing follows CKKW(AM).

**CHYM(AM)**—May 11, 1965: 570 khz; 10 kw-D, 5 kw-N, DA-2. 305 King St. W. (N2G 4E4). (519) 743-2611. Greatlakes Bcstg System Ltd. (acq 3-16-67). Audio news: Newsradio/CBS. Rep: Mulvihill. Format: MOR, top-40. ■ Donald G. Campbell, pres; John E. Larke, gen mgr; Pat St. John, prog dir; Jim Webb, gen sls mgr; Sherm Fysh, prom mgr; Molly Zakrzewski, mus dir; Barrie Pauley, news dir; Paul Firminger, chief engr.

**CKGL-FM**—May 11, 1965: 96.7 mhz; 25 kw. Ant 658 ft. Dups AM 25%. Stereo.

**CKKW(AM)**—Aug 1, 1959: 1090 khz; 10 kw-U, DA-2. 864 King St., West (N2G 4E9). (519) 579-1090. Telex 069-55432. Toronto (416) 456-2930. CAP Communications Ltd. (acq 12-1-63). Audio news: SBN. Format: MOR. Spec progs: Talk 5 hrs, news & info 7 hrs wkly. ■ J. Pollack, chmn; W.D. McGregor, pres; D.J. MacDobald, gen mgr; R.A. Woodward, prog dir; D. Neil Aitchison, sls mgr; Reg Seller, prom mgr; Peter Ferguson, news dir; Paul Turchan, chief engr.

**CFCA-FM**—Co-owned with CKKW(AM). April 3, 1967: 105.3 mhz; 100 kw. Ant 812 ft. Stereo. Dups AM 16%. (519) 576-1053. Audio news: SBN. Format: Btfl mus. Spec progs: Class 17 hrs, Ger 2 hrs wkly. TV affil: CKCO-TV.

**\*CKWR-FM**—1974: 98.7 mhz; 202 w. Ant 146 ft. Stereo. Box 2035 Stn B (N2H 6K8). (519) 579-1150. Wired World Inc. Format: Div. Spec progs: Black 3 hrs, Class 4 hrs, Ger 5 hrs, jazz 4 hrs, Sp 2 hrs, C&W 1 hr, E. Ind 1 hr, Rumanian 2 hrs, Port 2 hrs, Croatian 1 hr, Turk 1 hr, Serb 1 hr, Fr 1 hr wkly. ■ Dieter Reda, pres; Harry Luhrs, sec; Aubry D. Buchanan, treas; Susan Bisset, mem chmn; Russel Mallard, prog dir; Scott Jensen, technician in charge.

## Leamington

**CHYR(AM)**—Feb 19, 1955: 710 khz; 10 kw-D, 500 w-N, DA-2. 100 Talbot St. E. (N8H 1L3). (519) 326-6171. Rogers Radio Bcstg Ltd. (acq 1968). Audio news: BN. Format: Top-40. Spec progs: Ger 1 hr, farm 2 hrs, It 4 hrs, Hungarian 1 hr wkly. ■ Jim Sward, pres; Lou Tomasi, gen mgr & prog dir; Bill Gay, coml mgr; Chuck Reynolds, mus dir; Anita Neda, prom mgr; Brad Robertson, news dir; Ted Cribbie, chief engr.

**CHYR-7(AM)**—Co-owned with CHYR(AM). 1968: 730 khz; 500 w-N, DA-2 (nighttime operation only).

## Ontario Radio

### Lindsay

**CKLY(AM)**—December 8, 1955: 910 khz; 10 kw-D, 5 kw-N, DA-2. 249 Kent St. West (K9V 2Z3). (705) 324-9103. Greg-May Bcstg Ltd. (acq 6-22-61). Net: CBC. Audio news: SBN. Rep: Tele-Capital Unicom. Format: MOR, C&W. Spec progs: Farm 2 hrs wkly. ■ J.A. McNabb, pres & gen mgr; J.B. Bagshaw, coml mgr; Bob Eakin, prog dir; John Lester, prom mgr; Ron Harris, mus dir; Pat Enborg, news dir; Ray McMurray, chief engr.

### London

**CBBL-FM**—Oct 1, 1978: 100.5 mhz; 22.5 kw. Ant 707.5 ft. Stereo. Box 500, Terminal A, Toronto (M5W 1E6). (416) 925-3311. Canadian Bcstg Corp.

**CBCL-FM**—93.5 mhz; 100 kw. Ant 707.5 ft. Box 500, Terminal A, Toronto (M5W 1E6). (416) 925-3311. Canadian Bcstg Corp.

**CFPL(AM)**—September 1922: 980 khz; 10 kw-D, 5 kw-N, DA-2. Box 2580 (N6A 4H3). (519) 438-8391. CFPL Bcstg Ltd. Format: MOR, talk. Spec prog: Farm 1 hr wkly. ■ Murray T. Brown, pres; C.N. Knight, gen mgr; Dennis O'Neill, coml mgr; Barry Rutledge, prog dir; W. Brady, prom mgr; Peter Paczynski, chief engr.

**CFPL-FM**—Nov 10, 1958: 95.9 mhz; 179 kw. Ant 885 ft. Prog sep from AM. Stereo. (519) 433-3696. Format: MOR, jazz. Spec prog: Jazz 12 hrs wkly. ■ C.N. Knight, gen mgr; Dennis O'Neill, coml mgr; Barry Smith, prog dir; Greg Simpson, mus dir; Bill Brady, prom mgr; Feff Gilhooly, news dir; Peter Paczynski, chief engr. ■ CFPL-TV affil.

**\*CIXX-FM**—Oct 31, 1978: 106.9 mhz; 3 kw. Ant 150 ft. Stereo. 1460 Oxford St. E. (N5W 5H1). (519) 453-2810. Radio Fanshawe Inc. Audio news: BN. Format: AOR. Spec progs: Class 2 hrs, jazz 2 hrs, folk 2 hrs wkly. ■ Charles Brown, chmn; Garry O'Brien, gen mgr; Marilyn Turner, prog dir; Aja Jackson, mus dir; M.J. Croft, prom mgr; Ian Caldwell, news dir; John Brouwer, chief engr.

**CJBC-FM-20**—(Fr.) Not on air, target date unknown: 99.3 mhz; 22.5 kw. Canadian Broadcasting Corp. Rebroadcasts CJBC, Toronto.

**CJBK(AM)**—Jan 25, 1967: 1290 khz; 10 kw-U, DA-2. 743 Wellington Rd. S. (N6A 5A2). (519) 686-2525. Middlesex Bcstrs Ltd. (acq 7-26-72). Audio news: BN. Rep: Canadian Standard, Standard Broadcast, Target. Format: Top-40. ■ Rick Richardson, pres; John MacKey, gen mgr & prog dir; John Rea, VP of opns; Barry Sutherland, coml mgr; Geoff Franklin, mus dir; Steve Garrison, prom mgr; Gord Harris, news dir; Jeff Guy, VP engr.

**CJBX-FM**—Co-owned with CJBK(AM). March 3, 1980: 92.7 mhz; 50 kw. Ant 400 ft. Stereo. Prog sep from AM. Box 5593 (N6A 5H8). (519) 685-9393. Audio news: BN. Format: C&W. ■ Jim Boyle, VP & gen mgr; Mike Murphy, coml mgr; Jim Craig, prog dir; Dave Collins, prom mgr.

**CKO-FM-3**—Nov. 1977: 97.5 mhz; 50 kw. Ant 497 ft. c/o CKO Radio, 65 Adelaide St. E., Toronto (M5C 1K6). (416) 862-7200. Western Caissons Ltd. (group owner). Net: CKO. Rep: Tele-Capitale. Format: All News. ■ W. Tayler Parnaby, pres; Gary Greenway, natl sls mgr.

**CKSL(AM)**—June 1956: 1410 khz, 10 kw-U, DA-2. 343 Richmond St., Box 1410 (N6A 5J2). (519) 432-4181. London Bcstrs Ltd. ■ F. Vincent Regan, pres; Gordon Hume, gen mgr; Jerry Stevens, prog dir; Kevin Neilson, mus dir; Sharon Taylor, prom mgr; Al Gibson, news dir; W.E. (Bill) Post, chief engr.

### Longlac

**CHAP(AM)**—(multi) 1974: 1450 khz; 40 w-U. Box 609 (POT 2A0). (807) 876-2865. Kenomadiwin Inc.

### Midland

**CKMP(AM)**—July 1, 1959: 1230 khz; 1 kw-D, 250 w-N. 490 Dominion (L4R 1P6). (705) 526-2268. Telemedia Ont Inc. (group owner) Net: Telemedia.

## Ontario Radio

Rep: Opex. Format: MOR. Spec prog: Ger 2 hrs wkly. ■ N. Beauchamp, pres; John L. Saunders, gen mgr; D. Martin, coml mgr; S. Warnock, prog dir & prom mgr; S. St. James, mus dir; M. Cancellera, news dir; D. Swallows, chief engr.

### Mississauga

**CJMR(AM)**—June 17, 1974; 1190 khz; 10 kw-D. Box 1190, Port Credit Postal Station. (416) 279-1190. CHWO Radio Ltd. Format: Oldies, MOR. Spec prog: It 6 hrs, Pol 1 hr, Rel 2 hrs, Hindi 8 hrs wkly. ■ Jeane Caine, pres; Michael Caine, VP & stn mgr; Vic Tipple, VP-sls; Barry Morden, prog mgr; Don Rodie, mus dir; Michael Caine, prom mgr; Hal Rothenberg, news dir; Alex Velleman, chief engr.

### Moosonee

**CHMO(AM)**—Feb 29, 1976; 1450 khz; 50 w. Box 400 (P.O. 1Y0). (705) 336-2953. James Bay Broadcasting Inc. Format: Diversified. Spec prog: Cree Indian 10 hrs wkly. ■ William J.C. Sleaver, pres; Gary Stillmack, gen mgr; Katie Normand, prog dir; Bonnie Trapper, prom mgr; Fred Rickard, mus dir; Doug Fretz, chief engr.

### New Liskeard

**CJTT(AM)**—Oct 27, 1969; 1230 khz; 1 kw-D. 250 w-N. 213 Whitewood Ave. Box 1058 (P.O. 1P0). (705) 647-7334. Kirkland Lake Bcstg Ltd. Rep: Mulvihill. Format: Diversified. ■ Robert Ancell, pres; Jim Marvin, VP & coml mgr; Tom Bazinet, prog dir & prom mgr; Tom Bazinet, mus dir; Bryan James, news dir; Harvey Parent, chief engr.

### Newmarket

**CKAN(AM)**—Feb 28, 1980; 1480 khz; 10 kw-U, DA-2. 138 Davis Dr. (L3Y 4X1). (416) 898-1100. CKAN Radio Ltd. (group owner). Rep: Target Bcst. Format: MOR. Spec prog: Farm 2 hrs, 50's & 60's 2 hrs, nostalgia & oldies 5 hrs wkly. ■ Bob Forhan, pres; Gene W. Plouffe, gen mgr; Robert Sage, prog & mus dir; Dean Burton, opns mgr; Roy Green, news dir; John Evans, chief engr.

### Niagara Falls

**CJRN(AM)**—June 1, 1947; 710 khz; 5 kw-D, 2.5 kw-N, DA-2. Box 710 (L2E 6X7). (416) 356-6710. CJRN 710 Inc. (acq 1978). Rep: All Canada. Format: Talk, MOR. ■ Keith J. Dancy, pres; David Lyman, VP gen & coml mgr; Pau Mott, news dir; Scott Cameron, prog & mus dir; Doug Bruce, prom mgr; Ken Harris, chief engr.

### North Bay

**CFCH(AM)**—March 3, 1931; 600 khz; 10 kw-D, 5 kw-N, DA-2. Box 3000 (P1B 8K8). (705) 474-2000. Northern Bcstg Ltd. Audio news: BN. ■ J.W. Schoone, pres; G.C. Ackhurst, gen mgr; Rick Hart, coml & prom mgr; Robert J. Gibbons, opns mgr; Jerry Butler, mus dir; Clancy MacDonald, news dir; Wally Lennox, chief engr.

**CKAT-FM**—Co-owned with CFCH(AM). Jan 19, 1967; 101.9 mhz; 68 kw. Ant 350 ft. Stereo. (705) 474-3693. (acq July 1973). Format: C&W. Spec progs: Class 5 hrs, jazz 1 hr, '30's—'50's tunes 1 1/2 hrs wkly. ■ Mary Stillar, stn mgr; D. Gilglass, prog dir; J. Horne, mus dir.

**CHUR(AM)**—1983; 1110 khz; 10 kw-U; DA-2. Box 924 (P1B 8K1). (205) 472-1110. Gateway City Bcstrs Ltd. Rep: Radio-Television Reps Ltd. Format: MOR, div. ■ Sid Tomkins, pres & gen mgr; Ed Vitunski, coml mgr.

### Oakville

**CHWO(AM)**—Nov 17, 1956; 1250 khz; 10 kw-D, 5 kw-N, DA-2. 490 Wycroft Rd. (L6K 2H1). (416) 845-2821. CHWO Radio Ltd. Format: Oldies, MOR. Spec prog: Ethnic 5 hrs wkly. ■ Mrs. Jean E. Caine, pres & gen mgr.

### Orillia

**CFOR(AM)**—Sept 1, 1942; 1570 khz; 10 kw-D, 5 kw-N. 241 West St. North (705) 326-3511. Orillia Bcstg

Ltd. (acq 1977). Rep: Mulvihill. Format: Top-40. ■ Gordon V. Morratto, pres; James MacLeod, gen mgr; Jerry Zaroski, coml mgr; Jack Latimer, prog dir; Brian Hooper, chief engr.

### Oshawa

**CKAR(AM)**—1946; 1350 khz; 10 kw-D, 5 kw-N, DA-2. 360 King St. W. (L1J 2K2). (416) 686-1350. Grant Bcstg Ltd. (acq 1979). Rep: Unicom. Audio news: BN. Format: MOR. ■ George H. Grant, pres & gen mgr; Greg Sullivan, sls mgr; Mark Orton, news dir; Kirk Steward, chief engr.

**CKQT-FM**—Co-owned with CKAR(AM). Sept 12, 1957; 94.9 mhz; 50 kw. Ant 474 ft. Stereo. Prog sep from AM. Format: Btlf mus. Spec progs: Ger 3 hrs, class 1 hr, jazz 3 hrs, Dutch 1 hr, Scottish 1 hr, travel 1 hr, news magazine 10 hrs wkly.

### Osnaburgh

**CBQN-FM**—Jan. 1977; 104.5 mhz; 81 w. Ant 164 ft. Rebroadcasts CBQ(AM) Thunder Bay.

### Ottawa

**CBO(AM)**—Feb 27, 1924; 920 khz; 50 kw-U, DA-2. Box 3220, Station C (K1Y 1E4). (613) 725-3511. Telex 053-4820. CBC. ■ George Huard, dir of Ottawa area; Larry O'Neil, area sls mgr; Iain Barrie, publicity & prom sup; Paul Parent, PR dir; Lou Webb, chief engr.

**CBO-FM**—Feb 18, 1947; 103.3 mhz; 70 kw. Stereo. Prog dups AM 100%.

**CBOF(AM)**—(Fr.) Aug 1, 1964; 1250 khz; 50 kw-U, DA-2. Box 3220, Station C (K1Y 1E4). (613) 725-3511. Telex 053-4260. Societe Radio-Canada. Net: CBC. Rep: Ghislaine Ethier ■ Gordon Bruce, area dir.

**CBOF-FM**—(Fr.) Sept 12, 1974; 102.5 mhz; 70 kw. Ant 1077 ft. Stereo. Dups AM 100%.

**CFGO(AM)**—June 7, 1964; 1440 khz; 50 kw-U, DA-1. 1575 Carling Ave. (K1Z 7M3). (613) 725-1440. TWX: 053-3773. Baton Bcstg Inc. (group owner; acq 1-5-72). Audio news: BN. Rep: Glen-Warren. Format: MOR. ■ Paul M. Kelly, pres & gen mgr; D. Roman, prog dir; Gerry McKee, coml mgr; Trudy Chamberlain, mus dir; Mike Seniuk, news dir; Janet Bureau, prom mgr; H. McRae, chief engr.

**CFMO-FM**—Listing follows CFRA(AM).

**CFRA(AM)**—May 3, 1947; 580 khz; 50 kw-D, 10 kw-N, DA-2. 150 Isabella St. (K1S 5A3). (613) 233-6241. Radio Station CFRA Ltd. Audio news: BN. Format: MOR, Top 40. Spec prog: C&W 7 hrs wkly. ■ Allan Waters, pres; Terry Kieley, VP & gen mgr; Don Holtby, gen sls mgr; Larry Kelly, sls mgr; Ernie Calcutt, news & sps mgr; Don Leger, news dir; Al Pascal, prog dir; George Roach, dir of engr; Dave Watts, mus dir.

**CFMO-FM**—Co-owned with CFRA(AM). 1959; 93.9 mhz; 95 kw. Ant 1077 ft. Stereo. (613) 233-6731. Prog sep from AM. Format: Classcl, MOR, btlf mus. ■ Gord Atkinson, stn mgr; Ray Eckford, mus dir; Bill Paton, opns dir.

**CHEZ-FM**—March 25, 1977; 106.1 mhz; 100 kw. Ant 998 ft. Stereo. Suite 509 126 York St. (K1N 5T5). (613) 563-1919. CHEZ-FM Inc. Rep: Paul Mulvihill. Format: Prog. Spec progs: Class 1 hr, jazz 2 hrs wkly. ■ Harvey Glatt, pres; Chuck Azzarello, gen mgr; Gary Perrin, sls mgr; Steve Colwill, prog dir; Greg Torrington, mus dir; Ken Rockburn, news dir; Tom Young, chief engr.

**CJRC(AM)**—(Fr.) June 3, 1968; 1150 khz; 50 kw-D, 5 kw-N, DA-2. 681 Belfast Rd. (K1G 0Z4). (613) 237-7100. CJRC Radio Capitale Limit. Group owner: Radiodiffusion Mutuelle Limit. Net: Radiomutuel. Rep: Mutuelcom. Format: MOR. Spec progs: It 1 hr, Por 1 hr wkly. ■ M. Joyal, pres; Claude Dufault, gen mgr; Jacques Papin, prog, mus & news dir & prom mgr.

**CJSB(AM)**—Aug 31, 1982; 540 khz; 50 kw-D, 10 kw-N, DA-2. 1504 Merivale Rd. (K2E 6Z5). (613) 226-5450. CFRB Ltd. Group owner: Standard Bcstg Corp. Rep: Standard, Target. Format: MOR. ■ D.H. Hartford, pres; Sidney Margles, VP & gen mgr.

**CKBY-FM**—Listing follows CKOY(AM).

**CKCU-FM**—Nov 15, 1975; 93.1 mhz; 12 kw. Ant 860

ft. Stereo. Unicentre, Rm 517, Carleton University (K1S 5B6). (613) 231-4498. Radio Carleton Inc. (acq 8-78). Format: Div, alternative, jazz. Spec progs: Black 5 hrs, class 2 hrs, Fr 3 hrs, C&W 3 hrs, blues 5 hrs, Christian 3 hrs, folk 3 hrs wkly. ■ Dr. Harsha Dehejia, pres; Patrick Nagle, gen mgr; Howard Bloom, coml mgr; Diane Laursen, prog & mus dir; Janis Lockwood, prom mgr; Marieke Meyer, news dir; Fred Kayuk, chief engr.

**CKO-FM-1**—July 1, 1977; 106.9 mhz; 100 kw. Ant 1000 ft. Stereo. 69 Sparks St. (K1P 5A5). (613) 238-2555. Canada All-News Radio Ltd. Rep: Tele-Capitale. Audio news: BN. Format: All news. ■ David Ruskin, pres; Noel Norenium, news dir; Gilles Brazeau, sls mgr; Don Foley, exec ed; Robert B. David, gen mgr; Brian Crawford, prog dir; John Pitcher, chief engr.

**CKOY(AM)**—June 1, 1949; 1310 khz; 50 kw-U, DA-2. 112 Kent St., Ottawa Ont (K1P 6J1). (613) 238-7482. CKOY Ltd. Audio news: Newsradio. Format: MOR. ■ L. Harvey Gold, gen mgr; Scott McClelland, coml mgr; David C. Davis, prog dir; John Ross, news dir; Stan Harrison, chief engr.

**CKBY-FM**—Co-owned with CKOY(AM). Oct 29, 1969; 105.3 mhz; 74 kw. Ant 1077 ft. Prog sep from AM. Stereo. Format: Country.

### Owen Sound

**CFOS(AM)**—March 1, 1940; 560 khz; 5 kw-D, 1 kw-N, DA-2. 270 Ninth St. E. (N4K 1N7). (519) 376-2030. Grey & Bruce Bcstg Ltd. Net: CBC. Rep: Paul Mulvihill. Format: MOR, country. ■ W.N. Hawkins, pres & gen mgr; Ross Kentner, asst mgr; Rick Moss, prog dir; John Waugh, news dir; D.A. Gillard, dir of engr.

### Parry Sound

**CFBQ(AM)**—1340 khz; 250 w-U, DA-1. 24A William St. (P2A 1V1) (705) 746-2163. Muskoka-Parry Sound Bcstg Ltd. Satellite of CKAR(AM) Huntsville. (acq 9-17-79). Net: CBC AM. Format: MOR, old, C&W. ■ Joe Duchesne, pres; Rick Trask, gen, coml & prom mgr; Norm Edwards, prog & mus dir; Don Skeaf, news dir; Charlie Tryon, chief engr.

### Pembroke

**CHOV(AM)**—August 25, 1942; 1350 khz; 1 kw-U, DA-1. Box 1010, Forest Lea Rd. (K8A 7T3). (613) 735-1036. Ottawa Valley Bcstg Co. Ltd. (acq 4-1-81). Group owner: Mid Canada Communications. Rep: Paul Mulvihill, Al Kennedy. Audio news: BN. Format: C&W. ■ Paul Marleau, pres & gen mgr; George Lund, coml mgr; Gerry Clifford, prog dir & prom mgr; Bob Mahusky, mus dir; Gary Janz, news dir; Don Elvidge, chief engr.

### Peterborough

**CFMP-FM**—Listing follows CHEX(AM).

**CHEX(AM)**—March 31, 1942; 980 khz; 10 kw-D, 5 kw-N, DA-2. Box 659 (K9J 6Z9). (705) 742-0451. Telex 06-962810. Kawartha Bcstg Co. Ltd. Rep: Radio-Television Rep. Ltd. Format: Contemp. ■ Jim Hook, gen & coml mgr; Gord Gibb, prog dir; Kay Richard, mus dir; Stuart Harrison, prom mgr; Graham Hart, news dir; Ben Wilke, chief engr. ■ CHEX-TV affil.

**CFMP-FM**—Co-owned with CHEX(AM). 1968; 101.5 mhz; 31.4 kw. Ant 518 ft. Prog sep from AM. Stereo. Audio news: Newsradio. Format: MOR. Spec progs: Class 14 hrs, Jazz 3 hrs wkly. ■ Wally Rewegan, gen mgr; Don Hicken, coml mgr; Don Millar, prog & mus dir; Judy Carswell, prom mgr.

**CKPT(AM)**—Dec 1959; 1420 khz; 10 kw-D, 5 kw-N, DA-2. Box 177 (K9J 6Y8). (705) 742-8844. Radio CKPT 1420 Ltd. Group owner: CHUM Ltd. Rep: Major Mkg Bcstrs. Format: MOR, top-40 Audio news: BN, SBN. ■ Allan F. Waters, pres; John J. Manol, VP gen & coml mgr; Ric Johnson, prog dir; Jim Buick, mus dir; J. Murray Jones, prom mgr; Alan Porteous, news dir; Ed Crompton, chief engr.

**CKQM-FM**—Co-owned with CKPT(AM). Sept 16, 1977; 105.1 mhz; 50 kw. Ant 301 ft. Stereo. Prog sep from AM. Format: MOR. ■ Jim McLean, prog dir.

### Pickle Lake

**CBQP-FM**—May 1977; 105.1 mhz; 83 w. Rebroadcasts CBQ(AM) Thunder Bay.



## Port Elgin

**CFPS(AM)**—June 21, 1978; 1490 khz; 1 kw-U. Rebcasts CFOS(AM) Owen Sound.

## Red Lake

**CKRE(AM)**—Aug 1, 1981; 1340 khz; 250 w, DA-1. Box Dryden, Ont (P8A 2Z3). (807) 223-2355. Fawcett Bcstg Ltd. Group owner: Donald A. Fawcett, Net: CKRE Red Lake Bcstrs. Rep: Major Mktg. Western Bcstg Sls. Format: MOR, top-40, C&W. ■ D.A. Fawcett, pres; H.A. Syrja, gen mgr & prog dir; Kerry Reid, coml mgr; Hugh Syrja, news dir; Sound Bcstrs Ltd.

## Renfrew

**CKOB(AM)**—Sept 12, 1974; 1400 khz; 1 kw-D, 250 w-N, DA-1. Box 96 (L7V 4A2). (613) 432-6660. Opeongo Bcstg Co. Ltd. (acq 6-1-81). Hewpex Sports Net. Format: Top-40, MOR, Spec progs: Farm 1 hr, C&W 6 hrs wkly. ■ Jamie B. Pole, pres & gen mgr; Wray Ruthledge, sls mgr; Bob Rose, prog dir; Rick Niemi, mus dir; Sharon Shaila, traffic mgr; Terry Horner, news dir; Don Walmsley, chief engr.

## Richmond Hill

**CFGM(AM)**—July 1, 1957; 1320 khz; 50 kw-U, DA-2. 10254 Yonge St. (L4C 3B7). (416) 961-1310. Radio I.W.C. Ltd. (acq 7-1-57). Audio news: BN. Format: C&W. ■ Allan Slaight, pres; A.P. Viner, gen mgr.

## St. Catharines

**CHRE-FM**—Listing follows CHSC(AM).

**CHSC(AM)**—March 20, 1967; 1220 khz; 1 kw-U, DA-2. Box 3020, 36 Queenston St. (L2R 7C7). (416) 682-6691. Robert E. Redmond. Audio news: BN. Rep: Mulvihill. Format: Top-40, MOR, Spec progs: Talk show 10 hrs, home & garden 5 hrs wkly. ■ Leo Bruzzese, pres; James K. Shields, gen & prom mgr; Jim Marino, news dir; Larry Garrington, chief engr.

**CHRE-FM**—Co-owned with CHSC(AM). March 1, 1967; 105.7 mhz; 100 kw. Ant 300 ft. Stereo. Format: Btfl mus. ■ Jay Jackson, prog dir; Frank Fanstone, news dir.

**CJQR-FM**—Listing follows CKTB(AM).

**CKTB(AM)**—1930; 610 khz; 10 kw-D, 5 kw-N, DA-1. Box 610 (L2R 6X7). (416) 684-1174. CFRB Ltd. Group owner: Standard Bcstg Corp Ltd. Format: MOR. ■ D.H. Hartford, pres; Pat Kiely, exec dir; R.A. Reinhart, gen mgr; Brian MacDonald, coml mgr; R.F. Johnston, prog dir; Laura Nacarato, mus dir; Corky Rawson, prom mgr; Alan Van Alstine, news dir; Warren Parker, chief engr.

**CJQR-FM**—Co-owned with CKTB(AM). February 1949; 97.7 mhz; 50 kw. Ant 414 ft. Stereo. Format: C&W. Spec progs: Class 15 hrs, jazz 2 hrs, Big band 2 hrs wkly. ■ Joel Thompson, prog dir; Peter Hoople, mus dir.

## St. Thomas

**CHLO(AM)**—May 14, 1948; 1570 khz; 10 kw-U, DA-2. Box 160, 133 Curtis St. (N5P 3T8). (519) 631-3910. CHLO Radio Ltd. (acq 9-25-81). ■ Gordon Marratto, pres; Vern Furber, VP & gen mgr; Pat McGhee, coml mgr; Dick Williams, prog dir; Doug Hinz, news dir; Harry Pressey, chief engr.

## Sarnia

**CBEG-FM**—Nov 27, 1977; 106.3 mhz; 50 kw. Ant 375 ft. Rebroadcasts CBE(AM) Windsor.

**CHOK(AM)**—July 26, 1946; 1070 khz; 10 kw-U, DA-2. 148 N. Front Box 1070 (N7T 7K5). (519) 336-1070. Richardson Bcstg (Sarnia) Ltd (acq 6-15-79). Audio news: BN. Rep: Standard Bcst Sls. Format: C&W, MOR. ■ Rick Richardson, pres; Wayne Steele, VP & gen mgr; Cliff Jackson, prog & mus dir; Dave Curtis, prom mgr; Larry Gordon, news dir; Robert Cooke, chief engr.

**CKJD(AM)**—Aug 3, 1968; 1110 khz; 10 kw-D, 1 kw-N, DA-2. Box 1250, 546 N. Christina St. (N7T 5W6). (519) 336-1110. Rogers Radio Bcstg Ltd. (acq 6-72). Audio news: BN. Rep: All Canada. Format: Contemp MOR. ■ Jim Sward, pres; Doug Burrows, gen & coml mgr; Les Palango, prog dir & prom mgr; Mike Wilmot,

mus dir; John Divinski, news dir; Bob White, chief engr.

**CJFI-FM**—Co-owned with CKJD(AM). Sep 14, 1981; 99.9 mhz; 26 kw. Stereo. Dups AM 25%. Rogers Radio Bcstg Ltd. Rep: All Canada. Format: MOR. Spec progs: Class 4 1/2 hrs, jazz 2 hrs, candlelight & wine 20 hrs wkly. ■ Doug Burrows, coml mgr.

## Sault Ste. Marie

**CFYN(AM)**—Oct 15, 1934. 1050 khz; 10 kw-D, 2.5 kw-N, DA-N. Box 1050, 426 Bruce St. (P6A 5N5). (705) 942-1050. Gilder Broadcasting Ltd. (acq 1-31-77). Audio news: BN. Rep: Mulvihill. Format: MOR. ■ Russ Hilderly, pres & gen mgr; G. Penny, coml mgr; John Campbell, prog dir; John Campbell, news dir.

**CHAS-FM**—Co-owned with CFYN(AM). May 15, 1964; 100.5 mhz; 6.7 kw. Ant 103 ft. Stereo. Format: Btfl mus. Spec progs: Class 12 hrs, jazz 2 hrs, It 10 hrs wkly. ■ James Warner-Smith, mus dir; Liz Baia, prom mgr.

**CJQM-FM**—Listing follows CKCY(AM).

**CKCY(AM)**—May 25, 1955; 920 khz; 10 kw-D, 5 kw-N, DA-2. 119 East St (P6A 5M2). (705) 254-7111. Huron Bcstg Ltd. (acq 2-77).

**CJQM-FM**—Co-owned with CKCY(AM). May 13, 1964. 104.3 mhz; 100 kw. Ant 1000 ft. Stereo. Net: Hewpex. Audio news: Newsradio. Rep: All-Canada Format: AOR. ■ Carmen Greco, pres; Paul Fockler, gen mgr; Bruce Krause, prog dir; John Cameron, mus dir; Carl Sepkowski, news dir; Stan Corbett, chief engr.

## Savant Lake

**CBQL-FM**—Jan. 1977; 104.9 mhz; 78 w. Ant 287 ft. Rebroadcasts CBQ(AM) Thunder Bay.

## Simcoe

**CHNR(AM)**—June 23, 1956; 1600 khz; 10 kw-U. Box 1600 (N3Y 4K8). (519) 426-7700. Simcoe Bcstg Co. Ltd. (acq 1975). Format: MOR. Spec progs: Farm 2 hrs, C&W 3 hrs wkly. ■ L. Bruzzese, pres; Andy Baird, gen mgr; Al Pooley, prog dir & prom mgr; Ed McMahon, mus dir; John Roxburgh, news dir.

## Sioux Narrows

**CBQS-FM**—May 1977; 95.7 mhz; 1.3 kw. Ant 134 ft. Rebroadcasts CBQ(AM) Thunder Bay.

## Smiths Falls

**CJET(AM)**—Oct 22, 1955; 630 khz; 10 kw-U, DA-2. Box 630. (K7A 4T4). (613) 283-4630. Rideau Bcstg Ltd. Net: CBC. Audio news: BN. Rep: Paul Mulvihill. Format: C&W. ■ P. Watson, pres; Hal Botham, gen mgr; Margaret Miller, news dir; Ted Bowles, chief engr.

**CKUE-FM**—Co-owned with CJET(AM). Jan 29, 1969; 101.1 mhz; 46.3 kw. Ant 278 ft. Prog sep from AM. Box 1200 (K7A 4T4). (613) 283-4630. Format: MOR, oldies, mellow rock. Spec progs: It 2 hrs, Ger 4 hrs, jazz 2 hrs wkly. ■ Patrick Watson, pres; Grant Barber, gen, prom mgr & prog dir; Harold Lowe, coml mgr. Dave White, mus dir; Dave Bray, news dir; Dennis Disque, chief engr.

## Stratford

**CJCS(AM)**—1928; 1240 khz; 500 w-D, 250 w-N. 178 Ontario St. Box 904 (N5A 6W3). (519) 271-2450. Telemedia Ont. Inc. (group owner; acq 3-78). Rep: Opex. Audio news: BN, Telemedia Ontario News. Format: MOR. ■ Normand Beauchamp, pres; George Barr, gen mgr; Randy Williams, coml mgr; Doug Cooper, prog & mus dir & prom mgr; Doug Lester, news dir; Deiter Stenke, chief engr.

## Sudbury

**CBCS-FM**—Listing Follows CBON-FM.

**CBON-FM**—June 19, 1978; 98.1 mhz; 50 kw. Ant 800 ft. 16 Fir Lane (P3C 1Z6). (705) 675-2451. CBC. Net: CBC FM. Format: Div. ■ William Akerly, gen mgr; Marie Poulin, prog dir; Michel Denis, mus dir; Rejean Mathieu, news dir; Eckhard Dell, chief engr. Div. ■ William Akerly, gen mgr; Marie Poulin, prog dir; Michel Denis, mus dir; Rejean Mathieu, news dir; Eckhard Dell, chief engr.

**CBCS-FM**—Co-owned with CBON-FM. June 19, 1978; 99.9 mhz; 50 kw. Ant 250 ft. 15 Fir St. (P3C 2A9). Net: CBC AM. ■ A.W. Johnson, pres; W.G. Ackerley, prog dir; Bill Catalano, news dir.

**CFBR(AM)**—(Fr) Dec 8, 1957; 900 khz; 10 kw-D, 1 kw-N, DA-2. Box 700 (P3A 4C5). (705) 674-6401. Sudbury Bcstg Ltd. ■ F.B. Richard, pres & gen mgr.

**CHNO(AM)**—Co-owned with CFBR(AM). 1946; 550 khz; 50 kw-D, 10 kw-N, DA-2. Box 700. (PeE 4R9). (705) 674-6401. TWX: 067-7343. Sudbury Bcstg 1977 Ltd. Audio news: BN. Rep: All Canada Radio-TV. Format: Top-40. ■ F.B. Richard, pres; Chuck Babcock, gen mgr; Gilles Martin, coml mgr; Dan Rioux, prog dir; Rick Nelson, mus dir; Rick Mallow, prom mgr; Al Bailey, news dir; Henry Albert, chief engr.

**CJMX-FM**—Co-owned with CHNO-AM. 1980; 105.3 mhz; 100 kw. Ant 780 ft. Prog sep from AM. Stereo. Box 700 (P3E 4R9). (705) 674-6401. TWX 067-7343. Sudbury Bcstg 1977 Ltd. Rep: Keytime Sls. Format: Btfl mus.

**CIGM-FM**—Listing follows CKSO(AM).

**CJRW(AM)**—Nov 17, 1948; 1240 khz; 250 w-U. 218 Water St. (C1N 1B3). (902) 436-2201. Gulf Bcstg Co. Format: MOR. ■ Paul H. Schurman, pres & gen mgr.

**CKSO(AM)**—Aug 23, 1935; 790 khz; 50 kw-U, DA-2. 336 Ash St. (P3C 5N2). 400 (705) 674-0711. Telex 067-7584. United Bcstg Ltd. Audio news: Newsradio. Format: MOR. ■ W.B. Plaunt, pres; Eileen Forbum, gen mgr; Gary Duguay, stn mgr.

**CIGM-FM**—Co-owned with CKSO(AM). September 1965; 92.7 mhz; 100 kw. Ant 889 ft. Stereo. Format: C&W. Spec progs: Class 5 hrs, Ger 1 hr, Finnish 1 hr, internatl 1 hr wkly.

## Thunder Bay

**\*CBQ(AM)**—1959; 800 khz; 10 kw-D, 5 kw-N, DA-1. 213 Miles St. (P7C 1J5). (807) 622-5811. CBC. (acq 1972). Net: CBC AM. Format: Diversified. Spec prog: Cree 1 hr wkly. ■ Brian Cousins, mgr; Margo Pineau, asst mgr; Larry Sanders, news dir; John Elder, chief engr.

**CJLB(AM)**—Sept 3, 1944; 1230 khz; 1 kw-D, 250 w-N. Stn P, Box 3448. (P7B 5J9). (807) 345-5000. Leader Bcstg Corp. Ltd. (acq 11-4-80). Rep: Opex, Western. Format: MOR, top-40. ■ Saul Laskin, pres; Ray Erickson, gen mgr & prog dir; Harry McIntyre, VP & sls mgr; Bob Karr, mus dir; Lynn Meicklejohn, prom mgr; Gordon Bucknell, news administrator; John Visser, chief engr.

**CKPR(AM)**—Feb 3, 1930; 580 khz; 5 kw-D, 1 kw-N. 87 N. Hill St. (P7A 5V6). (807) 344-3526. Telex 0734521. H.F. Dougall Ltd. Audio news: Newsradio. Rep: Major Market, Olson, Can. Std. Bcst Sales. Format: Top-40. ■ H.F. Dougall, pres; G.D. Jeffrey, gen mgr; Alastair MacKay, coml mgr; Ray Dee, prog dir & prom mgr; B. Mason Dean, mus dir; Rick Smith, dir of pub affrs; J. Paul Cross, news dir; G. Bueton, chief engr. ■ CKPR-TV & CHFD-TV affils.

**CJSD-FM**—Co-owned with CKPR(AM). Oct 1948; 94.3 mhz; 95 kw-U. Ant 1009 ft. Stereo. Prog sep from AM. Format: MOR. Spec progs: C&W 3 hrs, Fr 1 hr, Ger 1 hr, Pol 1 hr, Croatian 1 hr, Greek 1 hr, Slavic 1 hr, Classical 5 hrs wkly. ■ Ian Toppie, mus dir; Lessa Canning, news dir.

## Tillsonburg

**CKOT(AM)**—April 30, 1955; 1510 khz; 10 kw-D. DA. Box 10 (N4G 4H3). (519) 842-4281. Tillsonburg Bcstg Ltd. Format: Farm, MOR. Spec progs: Ger 1 hr, Hungarian 1 hr, Belgian 1 hr, Dutch 1/2 hr wkly. ■ John Lamers Sr, pres; John D. Lamers Jr, coml mgr; Greg Pepler, mus dir; Dave Schulte, news dir; Robert Lamers, chief engr.

**CKOT-FM**—Dec 1, 1965; 101.3 mhz; 50 kw. Ant 454 ft. Stereo. Format: Btfl mus.

## Timmins

**CFCL(AM)**—(Fr) Dec 23, 1951; 620 khz; 10 kw-D, 5

## Ontario, P.E.I. Radio

kw-N, DA-2, Box 620 (P4N 7G3). (705) 264-4211. Telex: 067-81539. CFCL Radio (acq 4-1-80). Group owner: Mid Canada Communication Corp. Net: CBC AM. Audio news: SBN. Format: MOR, C&W, div. Spec progs: Pol 1 hr, class 8 hrs wkly. ■ R. Boucher, sls mgr; A. Boisvert, mgr prog dir; K. Martin, news dir; D. Gravel, prom mgr; R. Fauteux, chief engr.

**CKGB(AM)**—Sept 15, 1933: 680 khz; 10 kw-U, DA-N. (CP: 730 khz, 25 kw). Box 1046 (P4N 7H8). (705) 264-2351. Telemedia Ont. Inc. (acq 3-80). Net: Telemedia ■ John Van de Kamer, pres; Tom Manton, gen mgr; Art Mousley, coml mgr; Gary Greer, prog dir; Peter Grey, mus dir; Don Kohls, prom mgr; Rich Horner, news dir; Fred Palmer, chief engr.

**CFTI-FM**—Co-owned with CKGB(AM). Sept 6, 1976: 92.1 mhz; 17.2 kw. Ant 400 ft. Sep from AM. Stereo. Net: CBS AM, Telemedia. Audio news: BN. Format: C&W. ■ Mike Maloney, gen mgr; Mario Loreto, coml mgr; Derek Christopher, prog dir, Kevin Kanne, news dir.

### Toronto

**CBL(AM)**—1927: 740 khz; 50 kw-U, Box 500, Terminal A (M5W 1E6). (416) 925-3311. CBC. ■ N. Lacey, gen mgr; A. Simon, prog mgr; E.H. Jones, chief engr.

**CBL-FM**—1946: 94.1 mhz; 55.7 kw. Ant 389 ft. Prog sep from AM. Stereo.

**CFGM(AM)**—See Richmond Hill.

**CFRB(AM)**—Feb 19, 1927: 1010 khz; 50 kw-U, DA-2, 2 St. Clair Ave. West (M4V 1L6). (416) 924-5711. CFRB Ltd. Audio news: SBN. Rep: Standard Bcst Sls. Format: MOR; variety. ■ William E. Hall, VP & gen mgr; George E. Daniels, VP of sls; John Spragge, VP & prog dir; Arthur Collins, mus dir; Betty Abrams, prom mgr; Don Johnston, news dir; Clive Eastwood, VP & chief engr. ■ CFRX(s/w) affil: 6070 khz; 1 kw.

**CKFM-FM**—Co-owned with CFRB(AM). July 1, 1961: 99.9 mhz; 40 kw. Ant 1,550 ft. Stereo. 24 St. Clair Ave., W. (M4V 1L4). (416) 922-9999. Prog sep from AM. Stereo. Format: MOR; variety. ■ W. R. Ballentine, VP & gen mgr; Bill Herz, VP-sls, Shelia Conner, mus dir; John McFadyen, news dir.

**CFTR(AM)**—Aug 8, 1962: 680 khz; 44 kw-U, DA-2. (CP: 50 kw). 25 Adelaide St. E. (M5C 1H3). (416) 864-2000. TWX: 06-23113. Rogers Radio Bcstg Ltd. Audio news: BN. Rep: All-Canada. Format: Top 40. ■ Jim Sward, pres; Tony Viner, gen mgr; John Seymour, gen sls mgr; Bob Saint, prog dir; Rick Hunter, mus dir; Charlene Roycht, prom mgr; John Hinnen, news dir; Gary Galt, chief engr.

**CHFI-FM**—Co-owned with CFTR(AM). Feb 8, 1957: 98.1 mhz; 44 kw. Ant 1815 ft. Stereo. (416) 842-2070. Format: Btfl mus. MOR. Spec progs: Class 20 hrs wkly. ■ Ted Randal, gen mgr; David Barrett, exec VP & gen mgr; Peggy Colston-Weir, prog dir; Karyn Niblock, mus dir; Charlene Roycht, prom mgr; Gary Galt, chief engr.

**CHIC(AM)**—See Brampton.

**CHIN(AM)**—(Multi) 1966: 1540 khz; 50 kw-U, DA-D. 637 College St. (M6G 1B6). (416) 531-9991. Radio 1540 Ltd. Audio news: Newsradio. Rep: Radio-Television Reps. Format: Multicultural (ethnic progs). ■ John B. Lombardi, pres; Robert Culliton, VP & gen mgr; Carl Redhead, VP & stn mgr; Angelo Cremisio, VP sls & prom mgr; Jimmy Wong, asst ops mgr; Umberto Manca, VP Intl progmg; Frank Ruffalo, news dir; Trevor Joice, VP engr.

**CHIN-FM**—1967: 100.7 mhz; 4 kw. Ant 1700 ft. Stereo. Prog sep from AM. Format: Multicultural.

**CHUM(AM)**—1945: 1050 khz; 50 kw-U, DA-2. 1331 Yonge St. (M4T 1Y1). (416) 925-6666. CHUM Ltd. (group owner). Audio news: BN. Format: Top 40, prog rock. ■ A.F. Waters, pres; J.R. Wood, gen mgr; Jory Trowell, copy dir; James A. Waters, prog dir; Brad Jones, mus dir; Suzette Legault, prom mgr; Brian D. Thomas, news dir; B.J. Carnegie, chief engr.

**CHUM-FM**—Sept 15, 1963: 104.5 mhz; 400 kw. Ant

1380 ft. Stereo. Format: Prog rock. ■ Ross Davies, prog dir; Wayne Webster, mus dir; Peter Agnes, prom mgr.

**CILO-FM**—May 22, 1977: 107.1 mhz; 40 kw. Ant 1380 ft. Stereo. 2 Bloor St. E. (M4W 1A8). (416) 967-3445. CFGM Bcstg Ltd. Audio news: BN. Format: Prog. ■ J. A. Slaughter, pres; G. Slaughter, gen mgr; Bob Mackowycz, mus dir; Genl Valaitis, news dir; Ron Heffler, chief engr.

**CJBC(AM)**—(Fr) 1947: 860 khz; 50 kw-U, Box 500, Terminal A. (416) 925-3311. TWX 022-763. CBC. ■ Al Johnson, pres; J. R. St. Cyr, stn mgr.

**CJCL(AM)**—Feb 21, 1951: 1430 khz; 50 kw-U; DA-2. 464 Yonge St. (M4Y 1W9). (416) 923-0921. Telemedia Ont. Inc. (acq 2-81). Net: Telemedia Audio news: BN. Rep: Opex Communications. Format: MOR, talk. ■ Normand Beauchamp, pres; Leslie Sole, gen mgr; Val Troop, coml mgr; Robert Holiday, prog dir; Connie Sinclair, mus dir; Jean Marie Heimrath, prom mgr; Larry Silver, news dir; Gary Hooper, chief engr.

**\*CJRT-FM**—1948: 91.1 mhz; 40 kw. Ant 1300 ft. Stereo. 297 Victoria St. (M5B 1W1). (416) 595-0404. CJRT-FM Inc. (acq 1974). Format: Educl, classical, jazz. ■ C.R. Finley, pres; Cameron Finley, gen mgr; Margaret Norquay, prog dir; Paul Robinson, mus dir; Adriane Markow, prom mgr; Bud Riley, news dir; Karl Poling, chief engr.

**CKEY(AM)**—May 5, 1925: 590 khz; 10 kw-U, DA-2. One Yonge St. (M5E 1G1). (416) 361-1281. KEY Radio Ltd. Audio news: Newsradio. Format: News, talk, MOR. ■ Douglas C. Trowell, pres & gen mgr; Michael Mangialardo, VP, sls; James Kidd, prog dir; Harvey Clarke, VP adv & rsch; Richard K. Miller, news dir; Jim Hamm, mus dir; William R. Onn, VP & chief engr.

**CKO-FM-2**—July 1, 1977: 99.1 mhz; 100 kw. Ant 1000 ft. Stereo. 65 Adelaide St. (M5C 1K6). (416) 862-7000. CKO Inc. Audio news: UPI, UPC, Dow Jones, CKO. Rep: Tele-Capitale. Format: All news. ■ W. Tayler Parnaby, pres; Gary S. Greenway, natl sls mgr; Howard English, exec edit; Paul Kudla, chief engr.

### Trenton

**CJTN(AM)**—1270 khz; 1 kw. Box 9, 31 Quinte St. (K8V 3S7). (613) 392-1237. Quinte Bcstg Ltd. Format: MOR, C&W. ■ Dave Sovereign, gen mgr & prog dir; John Spitters, news dir.

### Waterloo

**CKMS-FM**—October 15, 1977: 94.5 mhz; 50 w. Ant 110 ft. Stereo. CKMS, Univ of Waterloo (N21 3G1). (519) 886-2567. Radio Waterloo Inc. Format: Diversified. Spec progs: Class 8 hrs, jazz 15 hrs, Fr 1 hr, Sp 1 1/2 hrs wkly. ■ David Assmann, adm coord; Neil Wells, revenue dir; David Hight, mus dir; Susan Brown, news dir; William Wharrie, chief engr.

### Wawa

**CJWA(AM)**—June 30, 1964: 1240 khz; 1 kw-D, 250 w-N. Box 1220 (P0S 1K0) (705) 856-2328. Huron Bcstg Ltd. Net: CBC AM. Audio news: SBN. Format: MOR. ■ Carmen Greco, pres; Fred Zimmerman, gen & coml mgr; news dir; Fred Zimmerman, mus dir.

### Welland

**CHOW(AM)**—June 4, 1957: 1470 khz; 10 kw-U, DA-2. Regional Rd. No. 23. (L3B 3N5). (416) 732-4433. Wellport Bcstg Ltd. Audio news: BN. Format: C&W. ■ Gordon W. Burnett, pres & gen mgr; Dery Davies, coml mgr; Tim Dennis, mus dir; Frank Serinak, news dir; Larry Holleran, chief engr.

### Windsor

**CBE(AM)**—July 1, 1950: 1550 khz; 10 kw-U, DA-1. 267 Pelissier (N9A 4K5). (519) 255-3411. Telex 064-77622. CBC. Format: Diversified. Spec prog: Farm 6 hrs, Class 19 hrs, Jazz 2 hrs, C&W 3 hrs, current affrs 18 hrs wkly. ■ A.W. Johnson, pres; Bruce D. MacPherson, gen mgr; Ron Neily, exec prod, current affrs & prog dir; Beth Hebert, mus dir; Margaret Butcher, prom mgr; Grant Harrison, news dir; R.A. Clark, radio resources mgr.

**CBE-FM**—Co-owned with CBE(AM). October 15, 1978: 89.9 mhz; 100 kw. Ant 538 ft. Stereo. Format: Class, Div. ■ Ron Neily, exec prod; Ron Scott, mus & art dir.

**CBEF(AM)**—(Fr) May 1970: 540 khz; 2.5 kw-D, 5 kw-N, DA-1. 267 Pelissier (N9A 4K5). (519) 255-3411. Telex 064-77622. CBC. Net: CBC AM. Format: Diversified. ■ Pierre Juneau, pres; Bruce D. Macpherson, gen mgr; Claude Hurtubise, prog dir; Mona Quessel, mus dir; Pierre Cote, prom mgr; Roch Magnan, news dir; R. Clark, chief engr.

**CJOM-FM**—Listi ng follows CKWW(AM).

**CKLW(AM)**—June 1, 1932: 800 khz; 50 kw-U, DA-2. 26400 Lahser Rd., Southfield, Mich. (48034). (313) 353-6200. TWX 810-224-4968. CKLW Radio Bcstg Ltd. (acq 12-70). Rep: Christal. Format: MOR. ■ Robert F. Baker C.A., pres & gen mgr; David Carter, coml mgr; Pat Holiday, prog dir; Rosalie Trombley, mus dir; Allan Cecile, prom mgr; Ed Buterbaugh, chief engr.

**CKJY-FM**—Co-owned with CKLW(AM). 1949: 93.9 mhz; 50 kw. Ant 567 ft. Prog sep from AM. Stereo. Format: Big band. ■ Ron Burgoyne, prog dir; R. Foster, mus dir.

**CKWW(AM)**—March 29, 1964: 580 khz; 500 w-U, DA-1. 1150 Ouellette Ave. (N9A 1E2). (519) 252-5751. TWX: 064-7740. Radio Windsor Canadian Ltd. Audio news: BN. Rep: Major Market Bcstrs. Format: MOR. ■ Geoff Stirling, pres; George Ferguson, gen mgr; Tim Pratt, sls mgr; Kevin McGowan, prog dir; Kevin McGowan, mus dir; Lee Schamahorn, prom mgr; David Carswell, news dir; Dave Snodgrass, chief engr.

**CJOM-FM**—Co-owned with CKWW(AM). July 10, 1967: 88.7 mhz; 84 kw. Ant 269 ft. (519) 252-7313. Prog sep from AM. Stereo. Format: MOR. ■ Bob Robinson, sls mgr; Ian Davies, prog dir.

### Wingham

**CKNX(AM)**—Feb 20, 1926: 920 khz; 10 kw-D, 1 kw-N, DA-2. 215 Carling Terrace. (NOG 2W0). (519) 357-1310. CKNX Bcstg Ltd. Rep: All Canada. Format: Farm, C&W. ■ Murray Brown, pres; Ross Hamilton, gen mgr; Jack Gillespie, sls mgr; Jerry Chomyn, prog 7 mus dir; Ray Bayton, news dir; Murray Gaunt, farm dir; Scott Reid, chief engr. ■ CKNX-TV affil.

**CKNX-FM**—April 17, 1977: 101.7 mhz; 22 kw. Ant 709 ft. Stereo. 215 Carling Terrace (NOG 2W0). (519) 357-1310. TWX: 06-95461. CKNX Bcstg Ltd. Audio news: BN. Rep: All Canada. Format: MOR. Spec progs: Farm 1 1/2 hrs wkly. ■ Murray Brown, pres; Ross Hamilton, gen mgr; Jack Gillespie, sls mgr; Jerry Chomyn, prog & mus dir; Ray Baynton, news dir; Scott Reid, chief engr.

### Woodstock

**CKDK(AM)**—Dec 6, 1947. 1340 khz; 1 kw-D, 250 w-N, DA-2. Box 100. (N4S 7W7). (519) 539-7451. Oxford Bcstg Co Ltd. (acq 3-11-80). Group owner: Countryside Communications Ltd. Rep: Opex, local sls. Format: MOR, farm, old. ■ Gordon Marratto, pres & gen mgr; Dave Williams, coml mgr; Dave Taylor, prog dir; Gord Williams, mus dir; Norm Taylor, prom mgr; Iain Crichton, news dir; Harry Presse, chief engr.

## Prince Edward Island

### Charlottetown

**CBCT-FM**—96.9 mhz; 93.5 kw. Ant 540 ft. Box 2230, 430 Univ. Ave. (C1A 8B9). (902) 892-3591. CBC. Net: CBC AM. ■ Pat Reilly, mgr; J.A. Stewart, opns mgr; D. Ewart, prom mgr; Bill Cooper, news dir; Robert MacDonald, chief engr.

**CFCY(AM)**—Aug 15, 1924: 630 khz; 10 kw-U, DA-2. Box 1060, 51 University Ave. (902) 892-1066. The Island Radio Bcstg Co. Eastern Bcstg. Systems. Net: CBC. Audio news: BN. Format: C&W, MOR, top-40. Spec progs: Farm 2 hrs wkly. ■ J.W. Schoone, pres; Frank Lewis, gen mgr; Dale Werner, coml mgr; Rick McGuire, prog & mus dir; Brian O'Connell, prom mgr; Don Wilson, news dir; Walter Corney, chief engr.

**CHLQ-FM**—Co-owned with CFCY(AM). March 1982: 93.1 mhz; 25 kw.

**CHTN(AM)**—Dec 25, 1974: 1190 khz; 10 kw-U, Box 1190. (902) 892-8591. Northumberland Bcstg. Co.



Ltd. (acq 10-7-81). Group owner: Wayne MacArthur. Audio news: BN, Standard Bcst. Rep: All Canada Radio-TV. Format: MOR. ■ Wayne MacArthur, pres, gen & coml mgr; Maurice Rodgeron, prog dir & prom mgr; Rick Green, mus dir; David Gallie, news dir; Leonard Drake, chief engr.

## Summerside

**CJRW(AM)**—Nov 17, 1948: 1240 khz; 250 w-U. 218 Water St. (C1N 1B3) (902) 436-2201. The Gulf Bcstg Co. Format: MOR. ■ Paul H. Schurman, pres & gen mgr.

## Quebec

**Note:** Programing on stations in Quebec is in French unless indicated as English (Eng).

## Alma

**CFGT(AM)**—October 1953: 1270 khz, 10 kw-D, 5 kw-N, DA-2. 65 St. Joseph Sud. (G8B 6V5). (418) 662-3461. Radio Lac St. Jean Ltee. (acq 1981). Net: Radiomutuel. Rep: Target Bcst Sis Ltd, Medium "S". Format: top-40. ■ Gilbert Pednault, pres; Normand Bergeron, gen mgr; J.R. Guillot, coml mgr; Richard Turcotte, prog dir & prom mgr; Ruth Morrisette, mus dir; Richard Turcotte, news dir.

## Amos

**CHAD(AM)**—Dec 1, 1941: 1340 khz; 1 kw-D, 250 w-N. 69, 1re Ave. Ouest. (J9T 1T7). (819) 732-3411. Radio-Nord Inc. Net: CBC. Format: Div. ■ Alain Gourd, pres; Michel Bolduc, gen mgr; Pascal Ouellet, news dir.

## Amqui

**CFVM(AM)**—March 31, 1980: 1220 khz; 5 kw-U, DA-N. 39 Boulevard St. Benoit (G0J 1B0). (418) 629-2025. La Radio de la Matpédia Ltee. Format: Top-40. ■ Jean-Hugues Guenetie, pres; Gilles DuFour, gen mgr, prog & news dir, prom mgr; Adelbert Levesque, coml mgr; John Ferguson, mus dir; Michel Robichaud, chief engr.

## Asbestos

**CJAN(AM)**—1972: 1340 khz; 1 kw-D, 250 w-N, Box 57 (J1T 3M9). (819) 879-5439. Radio Victoriaville Ltee. (acq 12-7-72). Audio news: BN. Rep: Radio Unie Quebec. Format: MOR. ■ Francois Labbe, pres; Gilles Vachon, gen mgr; Raymond Cusson, mus dir; Yves Wichaud, news dir.

## Baie-Comeau

**CBMI-FM**—Not on air, target date unknown: 99.7 mhz; 3 kw. Box 8478, Ottawa, Ont. (K1G 3J5). (613) 731-3111. Canadian Broadcasting Corp.

**CKBH(AM)**—March 9, 1980: 790 khz, 1 kw-U, 42 Place Lasalle (G4Z 1K3). (418) 296-8414. Communications Manicouagan Inc. ■ Henri Leonard, pres; Jacques, mgr; Robert Boulay, prom mgr.

## Brisay

**CHLG-FM-6**—Not on air, target date unknown: 100.5 mhz; 520 w. Club Social La Grande

## Cabano

**CJAF(AM)**—Co-owned with CJFP(AM) Riviere du Loup. 1959: 1240 khz; 1 kw-D, 250 w-N. Radio CJFP Ltee. Net: CBC. ■ L. Simard, pres; Vince Gagnon, coml mgr; Marc Simard, prog dir; Gilles Gosselin, news dir; Germain Geinas, chief engr. ■ CIMT-TV affil.

## Causapsal

**CJBM(AM)**—Co-owned with CBGA(AM), Matane. September 1963: 1450 khz; 1 kw-D, 250 w-N.

## Chapais

**CFED(AM)**—1969: 1340 khz; 250 w-U. Town Hall, Chapais. Progs originate from CJMD(AM) Chibougamau.

## Chibougamau

**CHIB(AM)**—1600 khz; 40 w. Commanding Officer, Chibougamau Canadian Forces Station.

**CJMD(AM)**—Nov 21, 1969: 1240 khz; 1 kw-D, 250 w-N, DA-1. 618-6 Rue (G8P 2T9). (418) 748-4171. CJMD Chibougamau Inc. (acq 1-1-78). Net: Telemédia Communications. Format: Diversified. ■ Serge Drolet, pres & gen mgr; Steve Grenon, coml & prom mgr; Daniel Lapointe, prog & mus dir; Claude Bergeron, news dir; Michael Bouchard, chief engr.

## Chicoutimi

**CBJ(AM)**—Sept 20, 1933: 1580 khz; 50 kw-D, DA-1. 500 Rue Des Saguenbens (G7H 5E7). (418) 545-4321. Telex: 011-36121. Canadian Bcstg Corp. Net: CBC. Audio news: SBN. Format: Variety. ■ Jacques Lambert, gen mgr; Gilbert Savard, news dir; Jean-Roch Maltais, chief engr.

\***CBJ-FM**—Sept 9, 1974: 100.9 mhz; 98 kw. Ant 294 ft. Prog sep from AM. Format: Contemp; talk.

**CBJE-FM**—(Eng) 107.9 mhz; 98 kw. Ant 294 ft. Rebroadcasting CBM(AM) Montreal. Weekdays 6-9 a.m. rebroadcasts CBVE-FM Quebec City.

**CJMT(AM)**—Feb 28, 1954: 1420 khz; 10 kw-D, 2.5 kw-N, DA-1. 365 rue Racine-est. (G7H 1S8). (418) 543-1717. CJMT Ltee. Format: MOR. ■ Pierre Tremblay, pres, dir general; Gaston Senechal, gen mgr.

## Dolbeau

**CHVD(AM)**—1967: 1230 khz; 10 kw-D, 250 w-N. 1975 Boul. Wallberg. (G8L 1J5). (418) 276-3333. Radio Maria Chapdelaine. Net: Radio Mutuel. Format: MOR. ■ Carmen Duchaine, pres, gen & coml mgr; Claud Tremblay, prog dir & prom mgr; Serge Labrise, mus dir; Michel Bouchard, news dir; Gerard Gosselin, chief engr.

## Drummondville

**CBF-FM-1**—104.3 mhz; 50 kw. Ant 132 ft. Box 8478, Ottawa, Ont. (K1G 3J5). (613) 731-3111. Canadian Broadcasting Corp.

**CHRD(AM)**—Dec 23, 1954: 1480 khz; 10 kw-U, DA-2. 2070 rue St. Georges. (819) 472-5458. Radio Drummond Ltee. (Group owner: Radio Inter-Cite Inc.) ■ Gerard Lemieux, pres & gen mgr; Jean Guy Ruel & Jacques Papin, VPs.

**CKRV(AM)**—1974: 1400 khz; 250 w-U. 2070 St. Georges. (819) 477-5114. La Radio Des Plaines Ltee.

## Fermont

**CBMR-FM**—1982: 105.1 mhz; 16 w. Box 500, Stn A, Toronto, Ont. (M5W 1E6). (416) 925-3311. Canadian Broadcasting Corp.

**CFMF-FM**—1980: 103.1 mhz; 50 w. Ant: 120 ft. Stereo. Radio Fermont Inc., C.P. 280 (GOG 1JO). (418) 287-5147. Format: MOR. Spec progs: Class 4 hrs, jazz 4 hrs wkly. ■ Guy Labrie, pres; F. Daniel Bellefleur, gen mgr; Andree Fournier, coml mgr; Alain Rivard, prog dir; Danielle Beaudoin, news dir; Denis Cloutier, chief engr.

## Forestville

**CFRP(AM)**—1977: 620 khz, 1 kw-U. 300 De Puyjalon, Hauterive (G5C 2Z7). (418) 589-3771. Radio Cote-Nord Inc. Net: Mutuel. Rep: Unicom Telecapital ■ Normand Larouche, pres; Claude Desrosiers, gen mgr; Pierre Bergeron, coml mgr; Camille St-Pierre, prog dir; Jacques Renaud, mus dir; Guy Chanpoux, news dir; Gervais Santerre, chief engr.

## Gaspe

**CJRG-FM**—Dec 1978: 103.1 mhz; 79 w. Ant 450 ft. Stereo. 98 Jacques Cartier, C.P. 380 (GOC IRO). (418) 368-3511. Radio Gaspesie inc. Format: MOR, Div. ■ Jules Sirois, pres; Alain Fournier, gen & coml mgr, news dir; Serge Dunn, prog dir; Daniel Henri, mus dir; Claude Denis Gagnon, chief engr.

## Granby

**CHEF(AM)**—March 14, 1946: 1450 khz; 10 kw-D, 5 kw-N, DA-1. 136 Principale, C.P. 249 (J2G 2V4). (514) 372-2433. La Voix l'Est Ltee. (acq 1958). Group owner: Les Journal Trans-Canada. Audio news: BN.

## P.E.I., Quebec Radio

Format: Oldies, Top 40. ■ M. Alain Guilbert, pres & gen mgr; Luc Gendreau, coml mgr; Pierre Lacouture, prog dir & prom mgr; Pierre DeLisle, mus dir; Andre Charbonneau, news dir; Raymond Labonte, chief engr.

## Hauterive

**CHLC(AM)**—1962: 580 khz; 5 kw-D, 2.5 kw-N. DA-2. 399 Rue de Puyjalon (G5C 2Z7). (418) 589-3771. Radio Cote-Nord Inc. Net: Mutuel. Rep: Telecapital Unicom. Format: Div. ■ Norman Larouche, pres; Claude Desrosiers, gen mgr; Pierre Bergeron, coml mgr; Camille St-Pierre, prog dir; Jacques Renaud, mus dir; Guy Champoux, news dir; Gervais Santerre, chief engr.

## Hull

**CKCH(AM)**—June 30, 1933: 970 khz; 10 kw-D, 5 kw-N. DA-1. 72 Laval St. (J8X 3H3). (819) 777-2771. CKCH Radio Ltee. (acq 7-1-70). Group owner: Telemédia. Format: MOR. ■ Andre Bureau, pres; Marc Paris, gen mgr; Andre Chevalier, prog dir; Miche Guitard, news dir; Jean-Claude Duguetie, chief engr.

**CIMF-FM**—Co-owned with CKCH(AM). Jan 1, 1970: 94.9 mhz; 74 kw. Ant 1077 ft. Prog sep from AM. Stereo. 150 Rue Edmonton (J8Y 3S6). (819) 770-2463. Format: MOR. ■ Jean De La Durantaye, gen mgr.

## Iles-de-la-Madeleine

**CBIM-FM**—93.5 mhz; 4.5 kw. Ant 670 ft. CBC. Rebroadcasting CBGA(AM) Matane.

## Joliette

**CJLM(AM)**—April 1960: 1350 khz; 10 kw-D, 1 kw-N. DA-2. 854, Papineau. (J6E 2L5). (514) 759-0772. Radio Inter-cite (1978) Division CJLM. Rep: All Canada. Format: MOR. ■ Franklin Delaney, pres; Jean-Pierre DuBois, gen mgr; Daniel Latendresse, mus dir; Andre Nadeau, news dir; Pierre Cardin, chief engr.

## Jonquiere

**CKRS(AM)**—June 23, 1947: 590 khz; 10 kw-D, 5 kw-N, DA-1. CP 59. (418) 547-3681. TWX: 051-36213. Radio-Saguenay Ltee. Format: Contemp. ■ Michel Baribeau, pres; Achille Soucy, gen dir; Lewis Gagnon, coml mgr; Jean-Paul Berthiaume, prog, mus & news dir; Robert Allard, tech dir.

**CHOC-FM**—Not on air, target date unknown: 92.5 mhz; 423 w. Radio Communautaire de Jonquiere Inc.

## Lac Etchemin

**CIRB(AM)**—October 16, 1977: 1240 khz; 1 kw-U. C.P. 100, St. Georges de Beauce. (418) 625-1240. Radio Beauce Inc. Net: CBC. Rep: Tele Capital Unicom. Format: MOR. ■ Jules Venne, pres & gen mgr; Jean Paul Veilleux, coml mgr; Dennis Lacombe, prog dir; Leopold Levesque, mus dir; Jacques Petit, news dir; Rene Berube, chief engr.

## Lachute

**CJLA(AM)**—Dec 1, 1974: 630 khz; 500 w-D, 1 kw-N. DA-1. 385 Rue Principale (J8H 1Y1). (514) 562-8862. Radio Lachute Inc. (acq 1-2-80). Rep: Telecap-Unicom. Audio news: BN. Format: MOR, C&W. Spec progs: Farm 1/2 hr, C&W 10 hrs wkly. ■ Guy Vaillancourt, pres, gen mgr & prog dir; Lionel Baurque, coml mgr; Jacqueline Gauthier, mus dir; Bernard Gauthier, news dir; Marel Bellemare, chief engr.

## Lac Megantic

**CKFL(AM)**—March 6, 1968: 1400 khz; 1 kw-D, 250 w-N. 3852 Quebec Central (G6B 2C6). (819) 583-0663. Radio Megantic Ltee. Format: Top-40, Mor. ■ Francois Labbe, pres; Lucie Fillion, gen prom & coml mgr; Jacques Turcotte, coml mgr; Robert Daneau, prog dir; Richard Vigneault, mus dir; Michel Brochu, news dir.

## Quebec Radio

### Laforge

**CBV-FM-6**—99.9 mhz; 820 w. Box 6000, Montreal (H3C 3A8). (514) 285-3211. CBC.

### La Malbaie

**New FM**—Not on air, target date unknown: 92.9 mhz; 805 w. Box 8478, Ottawa, Ont. (K1G 3J5) (613) 731-3111. Canadian Broadcasting Corp.

### L'Annonciation

**CKLR(AM)**—1975: 1490 khz; 1 kw-D, 250 w-N. Radio CKML Inc.

### La Pocatiere

**CHGB(AM)**—1938: 1310 khz; 10 kw-D, 5 kw-N, DA-2. CP 550, 508-4 Ave. (GOR 1Z0). (418) 856-1310. (Telex: 051-3956). Radio La Pocatiere Ltee. (acq 12-14-70). Net: CBC. Audio news: BN, SBN. Rep: Tele Cap Unicom. Format: MOR. Spec progs: Farm 10 hrs wkly. ■ Luc Simard, pres; Simard Marc, gen mgr; Gilles Gosselin, prog dir; Mrs. L. Bois, coml mgr; Maurice Lavesque, mus dir; Jacques Dufour, news dir; Germain Gelin, chief engr.

**CHGB-FM**—1966: 102.9 mhz; 1 kw. Ant 244 ft. Prog sep from AM. Format: MOR. Spec progs: Classcl 18 hrs wkly.

### La Sarre

**CKLS(AM)**—Sept 1, 1950: 1240 khz; 1 kw-D, 250 w-N. 380 Murdoch, Noranda (J9X 1G5). Group owner: Radio Nord Inc. Net: CBC. Audio news: SBN. Rep: Warren. Format: MOR. (819) 762-0741. Radio La Sarre Inc. ■ Jean-Joffre Gourde, pres; Yvon Lariviere, gen mgr; Jean-Guy Veillette, prom mgr; Rosaire Cauchon, news dir; Gerald Landry, chief engr.

### La Tuque

**CFLM(AM)**—Oct 3, 1959: 1240 khz; 1 kw-D, 250 w-N, DA-2. Box 310 (G9X 3P3). (819) 523-4575. Radio La Tuque Ltee. (acq 1964). Net: CBC. Rep: Target. ■ J. Trepanier, pres & gen mgr; Laurette Leclerc, coml mgr; Rejean Leclerc, prog dir & prom mgr; Louis Arcand, mus dir; Andre Mercier, news dir; Andre Brassard, chief engr.

### Laval

**CFGL-FM**—1968: 105.7 mhz; 100 kw-U. Ant 398 ft. Stereo. 3 Place Laval, Suite 400, Chomedey (H7N 1A2). (514) 663-7550. Stereo Laval Inc. Format: MOR. ■ Roland Saucier, pres, gen mgr & prog dir; Jacques Boutrau Boiteau, coml mgr; Richard Cayer, mus dir; Georges Pothier, news dir; Jean Guy Gibault, chief engr.

**CKLM(AM)**—Licensed to Laval. See Montreal.

### Levis

**CFLS(AM)**—December 1967: 920 khz; 10 kw-U. Box 2000, 5 East Trans Canada (G6V 6P5). (418) 833-2151. Radio Etchemin Inc. (acq 9-1971). Format: Top-40. ■ Rene Coulobme, pres; Pierre Picard, gen mgr; Herue Lapointe, chief engr.

### LG4

**New FM**—Not on air, target date unknown: 100.1 mhz; 583 w. Club Social La Grande.

### Longueuil

**CHRS(AM)**—1956: 1090 khz; 10 kw-D. DA-D. 2019 Boul Taschereau. (514) 674-6238. Radio Rive-Sud (CHRS) Ltee. (acq 1973). Audio news: BN. Rep: Telecapital Unicom Ltee. Format: Top-40. ■ J.P. Filia Trault, pres; Christine Mercier, coml mgr; Pierre St. Georges, prog dir; Sylvie Provost, news dir; Pierre Trepanier, chief engr.

**CIEL-FM**—April 9, 1977: 98.5 mhz; 100 kw. Ant 623 ft. Stereo. 89 Ouest, rue St Charles (J4H 1C5). (514) 527-8321. Radio CIEL Inc. Rep: Major Market, Mediarep. Format: MOR. Spec progs: jazz 2 hrs wkly.

■ Stephane Venne, pres; Michel Jasmin, gen mgr; Jean-Marc Gagnon, coml mgr; Pierre Lapointe, prog & mus dir; Alain Tanguay, prom mgr; Jacques-Andre Gervais, news dir; Jean-Guy Gibeau, chief engr.

### Maniwaki

**CBFL-FM**—Dec 16, 1967: 98.9 mhz; 58.5 w. Ant 30 ft. CBC.

### Matane

**CBGA(AM)**—1250 khz; 10 kw-N, 5 kw-N, DA-N. 155 St. Sacrement St., Box 2000 (G4W 3P7). (418) 562-0290. CBC. (acq 9-1-72). Format: MOR. ■ Jacques D. Landry, gen mgr; Bertrand Emond, prog dir; Claude Roy, news dir.

**CHRM(AM)**—April 13, 1975: 1290 khz; 10 kw-U, DA-2. 800 Avenue du Phare Ouest (G4W 1V7). (418) 562-4141. Les Communications Matane Inc. Audio news: SBN, BN. Rep: Target Radio-Unie. Format: MOR, Top-40. Spec progs: C&W 3 hrs, oldies 5 hrs wkly. ■ Roger Dion, pres; Andre Anderson, coml & prom mgr; Andre Leblanc, prog & mus dir; Charles Lepage, news dir; Jean-Marc Chouinard, chief engr.

### Mont Laurier

**CKML(AM)**—May 19, 1963: 610 khz; 1 kw-D, 250 w-N, DA-N. Box 90, 515 Boul Paquette (J9L 3H1). (819) 623-1011. Radio CKML Inc. Net: CBC. Format: Contemp. ■ Patrick Ryan, pres; Paul Lessard, gen mgr.

### Montmagny

**CKBM(AM)**—Jan 31, 1954: 1490 khz; 1 kw-D, 250 w-N, DA-1. C.P. 216, 120 St-Jean Baptiste Est. (G5V 1K5). (418) 248-0800. Radio CKBM Inc. Net: Tele-Media. Rep: Tele-Capitale Unicom. Format: MOR. ■ Louis Paquin, pres; Pierrette Roy, gen mgr; Gilles Vallieres, coml & prom mgr; Manuel Marsan, mus dir; Pierre Laberge, news dir; Yves Hamel, chief engr.

### Montreal

**CBF(AM)**—1937: 690 khz; 50 kw-U. Box 6000 (H3C 3A8). (514) 285-3211. Telex 05-267417. CBC. Format: Talk, diversified. ■ A.W. Johnson, pres; Raymond David, VP & gen mgr; Jean Blais, dir of radio; Paul M. Lapointe.

**CBF-FM**—1947: 100.7 mhz; 100 kw. Ant 823 ft. Prog sep from AM. Stereo. ■ CBFT(TV) affil.

**CBM(AM)**—(Eng) 1933: 940 khz; 50 kw-U. Box 6000 (H3C 3A8). (514) 285-3211. Canadian Broadcasting Corp. ■ Ray Chaisson, rgnl dir (Eng); Ronald Laplante, Eng radio dir; David Ryan, mus consultant; Bill Akерley, news dir; Guy Gougeon, chief engr.

**CBM-FM**—(Eng) 1947: 93.5 mhz; 24.6 kw. Ant 823 ft. Prog sep from AM. Stereo. ■ CBMT(TV) affil.

**CFCF(AM)**—(Eng) November 1919: 600 khz; 5 kw-U, DA-1. 405 Ogilvy Ave. (H3N 1M4). (514) 273-6311. Telex (514) 05-826638. CFCF Inc. (acq 7-72). Rep: Paul Mulvihill Radio Ltd. Audio news: News Radio Audio. Format: MOR. ■ Jean A. Pouliot, pres; D.W.G. Martz, sr VP; Arthur Sutherland, sls mgr; Robert Linney, prog dir; Steve Pownall, news dir; Mike Eccles, chief engr. ■ CFCF-TV affil; CFCX SW affil.

**CFQR-FM**—(Eng) Co-owned with CFCF(AM). November 1966: 92.5 mhz; 41.4 kw. Ant 979 ft. Format: btlf mus. ■ Dave Middleton, sls mgr; Brian McKean, prog dir.

**CFMB(AM)**—Dec 21, 1962: 1410 khz; 10 kw-U, DA-1. 35 York St., Westmount (H3Z 2Z5). (514) 483-2362. CFMB Ltd. Format: MOR, languages. Rep: McDermott Bcst Sls. ■ Andrew Mielewyczyk, pres; Georges-Andre Sisto, gen mgr & prog dir; Badie Moussa, coml mgr; Tony Ferrara, mus dir; Victor Sisto, Genevieve Garneau, news dirs; Maurice Rousseau, chief engr.

**CFQR-FM**—Listing follows CFCF(AM).

**CHOM-FM**—Listing follows CKGM(AM).

**CIBL-FM**—April 26, 1980: 104.5 mhz; 10 w. Stereo. 1691 Boulevard Pie IX (H2K 3H4). Station De Radio MF Communautaire. Format: div. ■ Pierre Berube, pres; Alain Campagna, gen mgr; Jean Lalonde, coml mgr; Laurent Legault, prog & mus dir; Jacques Primeau, prog mgr; Sylvain Desjardins, news dir; Gilles Parent, chief engr.

**CINQ-FM**—Jan 27, 1975: 102.3 mhz; 36 w. Ant 180 ft. 3981 Boul. St. Laurent (H2W 1Y5). (514) 288-1731. Radio Centre Ville. Format: Community FM. Spec progs: Black 2 hrs. Sp 10 1/2 hrs, Port 10 1/2 hrs, Greek 10 1/2 hrs, Haitian 4 hrs, Chinese 2 1/2 hrs wkly. ■ Michel Kapelas, pres; Robert Pilon, gen mgr; Jean-Louis Legault, prog dir; Marc Provencher, tech dir.

**CITE-FM**—May 7, 1977: 107.3 mhz; 100 kw. Ant 700 ft. Stereo. 1184 W. Ste. Catherine. (H3B 1K1). (514) 866-3741. CITE-FM. Group owner: Telemedia Comm. Ltd. Rep: Opex. Format: Btlf mus. Spec prog: Class 12 hrs wkly. ■ Pierre Beland, pres & gen mgr; Raymond Baril, coml mgr; Yves Lalonde, prog & news dir; Danielle Malenfant, mus dir; Claude Gagne, prom mgr; Bruno Pelletier, chief engr.

**CJAD(AM)**—(Eng) Dec 8, 1945: 800 khz; 50 kw-D, 10 kw-N, DA-2. 1411 rue du Fort (H3H 2R1). (514) 989-2523. CJAD. Audio news: SBN. Format: MOR. Spec progs: Class 3 hrs, C&W 3 hrs wkly. ■ Don Hartford, pres; Peter Shurman, VP & gen mgr; John Bartrem, sls mgr; Ralph Lucas, prog dir; Vance Randolph, mus dir; Nelson Smith, prom mgr; Gord Sinclair, news dir; Ernie Mott, chief engr.

**CJFM-FM**—(Eng) Co-owned with CJAD(AM). Oct 1, 1962: 95.9 mhz; 41.2 kw. Ant 979 ft. Stereo. Audio news: BN, SBN. Format: MOR. Spec progs: Jazz 3 hrs wkly. ■ Peter Shurman, gen mgr; Greg Stewart, asst stn mgr & prog dir; Arlene Slavin, mus dir; Susan Davis, prom mgr; Peter Coleman, news dir.

**CJMS(AM)**—Nov 3, 1953: 1280 khz; 50 kw-U, DA-2. 1717 Dorchester Blvd. E. Montreal (H2L 4E8). (514) 527-4311. Radiodiffusion Mutuelle Canada Limitee. Net: Radiomutuel. Format: Adult contemp. ■ Jacques Clement, pres & gen mgr; Robert Proulx, coml mgr; Denis Bergeron, prog dir; Colette Roger, mus dir; Claude Godin, prom mgr; Claude H. Roy, news dir; Jean-Claude Lalancette, chief engr.

**CKMF-FM**—Co-owned with CJMS(AM). May 18, 1964: 94.3 mhz; 41.4 kw. Ant 979 ft. Stereo. (514) 526-4951. Format: Dance mus. ■ Yves Guerard, VP & gen mgr; Joey Lanza, coml mgr; Guy Banville, prog dir; Francois L'Herbier, mus dir.

**CKAC(AM)**—Sept 22, 1922: 730 khz; 50 kw-U, DA-1. 1400 Metcalfe St. (H3A 1X4). (514) 845-5151. Telemedia Communications Ltee. ■ Paul-Emile Beaulne, pres & gen mgr; Andre Decarie, coml mgr; Raynald Briere, prog dir; Jean-Guy Faucher, mus dir; P. Archand, news dir; Georges Boulay, chief engr.

**CKGM(AM)**—(Eng) Dec 7, 1959: 980 khz; 10 kw-U, DA-1. 1310 Greene Ave. (H3Z 2B5). (514) 931-6251. Maisonneuve Bcstg Ltd. Rep: Major Market, All Canada. Format: Top-40. ■ Phil Parker, stn & gen sls mgr; Keith Grigsby, prog & mus dir; Bruno Larvee, chief engr.

**CHOM-FM**—(Eng) Co-owned with CKGM(AM). Sept 16, 1963: 97.7 mhz; 41.2 kw. Ant 979 ft. Stereo. 1355 Green Ave. (H3Z 2A5) (514) 935-2425. Telex: 05-24827. Maisonneuve Bcstg Corp Ltd. Format: AOR. ■ Geoff Stirling, pres & gen mgr; Phil Ian MacLean, prom mgr.

**CKLM(AM)**—(Laval) August 1962: 1570 khz; 50 kw-U, DA-1. 1600 est St. Martin, Ville de Laval (H7G 4R8). (514) 668-0100. Stereo Laval Inc. Group owner: Tele-Capitale Ltd. Audio news: SBN, BN. Format: MOR. ■ Roland Saucier, pres; Yves Saucier, gen mgr; Jacques Glaude, coml mgr; Claude Baril, prog & news dir; Pierre Lapointe, mus dir; Robert Rainville, prom mgr; Jean-Guy Gibeau, chief engr.

**CKMF-FM**—Listing follows CKGM(AM).

**CKO(AM)**—See Pointe Claire.

**CKOI-FM**—See Verdun.

**CKVL(AM)**—See Verdun.

### Noranda

**CHLM-FM**—See Rouyn.

**CKRN(AM)**—See Rouyn.

### New Carlisle

**CHNC(AM)**—Dec 23, 1933: 610 khz; 10 kw-D, 5 kw-N, DA-1. Box 610, Rue Principale (G0C 1Z0). (418) 752-2215. Telex 014-43212. La Cie Gaspesienne De Radiodiffusion Ltee. Net: CBC AM. Audio news: SBN.



Format: Top 40, MOR, diversified. ■ Mc. Lucien Grenier, pres; Arthur (Art) Houde, VP gen mgr.

## Plessisville

**CKTL(AM)**—Oct 18, 1972: 1420 khz; 1 kw-D, 500 w-N. 1646 St. Laurent, Box 160 (G6L 2Y7). (819) 362-3737. Radio Plessisville Ltee. Net: CBC. Audio news: BN, SBN. Rep: Group One. Format: Diversified. ■ Francois Labbe, pres; Gaston Bergeron, gen mgr; Michel Bourgouin, coml mgr; Robert Daneau, prog dir; Johanne Talbot, mus dir; Michel Roux, news dir; Serge Vachon, chief engr.

## Pointe Claire

**CKO(AM)**—(Eng) March 15, 1960: 1470 khz; 10 kw-D, 5 kw-N, DA-2. 30 Carlton St., Toronto (M5B 2E9). (514) 989-1470. Canada All-News Radio Ltd. (acq 9-1-77). Group owner: Canada All-News Radio Ltd. Net: CKO. Audio news: BN. Rep: CKO. Format: All news. ■ B.B. Torchinsky, pres; Don N. Scheib, gen & coml mgr; Don Foley, prog dir; Bill Roberts, news dir; Mike Mathew, chief engr.

## Port-Cartier

**CIPC(AM)**—710 khz; 1 kw-U, DA-1. 8 Bouf. des Iles, Suite 220 (G5B 2J4). (418) 766-6868. Radio Sept-Nes Inc. Rep: Telemedia. Audio news: SBN. Format: MOR, top-40. ■ Yvon Savoie, pres, gen, coml & prom mgr; George Davio, prog, mus & news dir.

## Quebec

**CBV(AM)**—Sept 29, 1938: 980 khz; 50 kw-D, DA-D. 2505 Blvd. Laurier. (G1V 2X2). (418) 656-9440. Telex 051-2286. Radio Canada. Net: CBC. Audio news: SBN. Format: Div. ■ Jacques-Henri Gagnon, gen dir; Michel Thiuerge, prog dir; Louis Roberge, news chief; André Couture, chief engr. ■ CBVT(SW) affil.

\***CBV-FM**—1974: 95.3 mhz; 100 kw. Ant 541 ft. Stereo. Net: CBC. Prog sep from AM. 2505 Blvd. Laurier (G1V 2X2). TWX: 051-2286.

**CBVE-FM**—(Eng) March 1979: 104.7 mhz; 100 kw. Ant 411 ft. 700 St. Cyrille Est (G1R 5A9). (418) 522-8246. Canadian Bcstg Corp. Net: CBC. Format: News-Talk, div. ■ Barbara Uteck, gen mgr; Laurent Lavigne, news dir.

**CFOM(AM)**—1340 khz; 250 w. Rebroadcasts CBM(AM) Montreal.

**CHOI-FM**—Listing follows CHRC(AM).

**CHRC(AM)**—April 1, 1926: 800 khz; 50 kw-U, DA-1. Box 8080 (G1K 7R9). (418) 688-8080. CHRC Ltee. (acq 9-1-72). ■ Willbrod Bherer, pres; Andre de Chavigny, gen mgr; Andre Robitaille, coml mgr; Guy Aubrey, prog dir; Pierre Bourge, mus dir; Pierre Charest, prom mgr; Jacques Labrie, news dir; Gilles Parre, chief engr.

**CHOI-FM**—Co-owned with CHRC(AM). Nov 1, 1949: 98.1 mhz; 81 kw. Ant 1184 ft. Prog sep from AM. ■ Hughes Beaudoin, coml mgr; Francois Pare, prog dir.

**CJMF-FM**—Sept 26, 1979: 93.3 mhz; 50 kw. Ant 120 ft. Stereo. 600 Belvedere (G15 3E5). (418) 687-9330. CJMF-FM Ltd. Major Mkt Bcstrs. Format: MOR. ■ Michel Noél, pres; Jean Dumas, gen mgr; Maurice Dion, coml & prom mgr; Claude Thibodeau, prog dir; Richard Sureau, mus dir; Marcel Chamland, news dir; Martin Brandt, chief engr.

**CJRP(AM)**—June 15, 1969: 1060 khz; 50 kw-D, 10 kw-N, DA-2. C.P. 4200, Sillery (G1T 2S2). (418) 688-1060. CJRP Radio Provinciale Ltee. (acq 6-15-69). Net: Radio mutuel. Rep: Mutuelcom. Format: MOR. ■ Ed Prevost, pres; Jacques Duhamel, gen mgr; Jacques Grenier, coml mgr; Jean-Luc Vachon, prog & news dir; Daniel Tremblay, Daniel Beaumont, mus clerks; Danielle Aube, prom mgr; Jocelyn Ruel, chief engr.

**CHIK-FM**—Co-owned with CJRP(AM). Aug 1, 1982: 98.9 mhz. 4 Parc Samuel Holland, Suite 200 (G1S 3R3). (418) 687-9900. Format: Btfl mus. ■ Ed Prevost, pres. Guy Aubry, gen mgr.

**CKCV(AM)**—July 1, 1926: 1280 khz; 50 kw-U, 800 Place d'Youville (G1R 4W7). (418) 694-1280. Telemedia Communications Ltee. (group owner). Rep: Opex Communications Ltee. Format: MOR. ■ Normand Beauchamp, pres; Jacques Black, gen mgr;

Yvon Flageol, coml mgr; Andre Poitras, prog dir & prom mgr; Regent Lacroix, mus dir; Michel Charland, news dir; Michel Duval, chief engr.

\***CKRL-FM**—Feb 15, 1973: 89.1 mhz; 1.4 kw. Ant 700 ft. Université Laval. (G1K 7P4). (418) 656-5675. Campus Laval FM Inc. Stereo. Format: Div. ■ Helene Raymond, gen mgr; Jacques Laflamme, news dir; Marc Gauthier, chief engr.

## Rimouski

**CFLP(AM)**—May 21, 1978: 1000 khz; 10 kw. DA-2. 875 Boul. St. Germain W. (418) 723-2323. Compagnie de Radiodiffusion Rimouski Ltee. ■ Andre Lecombe, pres & gen mgr; Rene Michaud, coml mgr; Lyse Bonenfant, prog dir; Daniel Dionne, mus dir; Charles Dufresne, news dir; Gilles Fournier, chief engr.

**CJBR(AM)**—Nov 15, 1937: 900 khz; 10 kw-U, DA-2. 273 Ouest, rue St. Jean Baptiste. (418) 723-2217. CJBR Radio Ltee. Group owner: Canadian Broadcasting Corp. (acq 1-8-77). Net: CBC AM, Radio Canada. Format: MOR. ■ A.W. Johnson, pres; Walter Ruest, gen mgr; Louis Theriault, prog dir; Lorenzo Michaud, mus dir; Lise Larrivee, prom mgr; Sandy Burgess, news dir; Claude Marcotte, chief engr.

**CJBR-FM**—Feb 28, 1959: 101.5 mhz; 20 kw. Ant 931 ft. Prog sep from AM. Stereo.

\***CKLE-FM**—Sept 1980: 96.5 mhz; 25 kw. Ant 620 ft. Stereo. 167 St. Louis (65L 5R2). (418) 722-6188. Radio Communications du Bas St. Laurent Inc. Format: MOR. ■ Jacques Pineault, pres; Denis Belanger, gen mgr; Jacques Asselin, coml mgr; Bruno St. Pierre, prog & news dir; Claude Buysse, mus dir; M. Françoise Bouchard, prom mgr; Michel Valle., chief engr.

## Riviere au Renard

**CJRE-FM**—Not on air, target date unknown: 97.9 mhz; 56 w. Ant 594 ft. 98 Jacques Cartier, C.P. 380 (GOC 1R0). (418) 368-3511. Radio Gaspesie Inc. ■ Jules Sirois, pres; Alain Fournier, gen & coml mgr, news dir; Serge Dunn, prog dir; Daniel Henri, mus dir; Claude Denis Gagnon, chief engr.

## Riviere du Loup

**CJFP(AM)**—1947: 1400 khz; 10 kw-D, 5 kw-N. One Rue Frontenac (G5R 1R7). (418) 862-8241. Telex 051-3915. Radio CJFP Ltee. Rep: Tele-Capitale Unicom. Format: MOR. ■ Luc Simand, pres; Marc Simard, gen mgr; Vincent Gagnon, coml mgr; Andre Levesque, mus dir; Gilles Gosselin, news dir; Germain Gelinac, chief engr. ■ CKRT(SW) affil.

## Roberval

**CHRL(AM)**—June 1, 1949: 910 khz; 10 kw-U, DA-2. 568 Boulevard St. Joseph. (G8H 2K6). (418) 275-1831. Radio Roberval Inc. (acq 8-9-63). Rep: Opex. Net: CBC. Format: Pop. ■ Benoit Levesque, pres & gen mgr; German Gagnon, prog dir; Jean-Claude St. Pierre, news dir; Marcel Bolduc, chief engr.

## Rouyn

**CKRN(AM)**—Oct 2, 1939: 1400 khz; 1 kw-D, 250 w-N. 380 Murdoch Noranda (J9X 1G5). (819) 762-0741. TWX: 057-45626. Radio Nord Inc. (group owner) Net: CBC. Rep: Glenwarren. Format: Contemp. ■ Jean-Joffe Gourd, pres; Yvonn Lariviere, gen mgr; Rosaire Cauchon, news dir; Gerald Landry, prog dir.

**CHLM-FM**—Co-owned with CKRN(AM). 1979: 96.5 mhz; 55 kw. Ant 600 ft. Dups AM 60%. ■ TV affil: CFEM-CKRN.

## Saguenay

**CHLC(AM)**—See Hauterive.

## Ste. Adele

**CIME-FM**—March 25, 1977: 99.5 mhz; 50 kw. Ant 500 ft. Stereo. 400 Boul. Box 1260 (J0R 1L0). (514) 430-3300. Net: CBC. Audio news: SBN. Format: MOR. ■ Collette Chabot, pres; Gilles Lajoie, gen mgr; Jean-Pierre Dagenais, coml mgr; Gaetan Chabot, prog dir; Dominique Chaiout, mus dir; Marthe Rivard, news dir; Yves Hamel, chief engr.

## Ste. Agathe des Monts

**CJSA(AM)**—March 6, 1975: 1230 khz; 1 kw-D, 250

## Quebec Radio

w-N, DA-1. 3 Est Rue Principale. (J8C 1J2). (819) 326-1230. Radio CJSA Inc. Net: Radio Mutuel. Rep: Radio Uni/Groupe One, Promotion Ste-Agathe. Format: MOR. ■ Andre Senez, pres, gen, coml & prom mgr; Robert Lacharite, prog & news dir; Jean Guy Vaillencourt, mus dir; Gilles Duval, chief engr.

## Ste. Anne des Monts

**CBGN(AM)**—1340 khz; 1 kw-D, 250 w-N. 155 St. Sacramento, Matane. (418) 562-0290. CBC (acq 9-1-72). Format: MOR. ■ Jacques D. Landry, gen mgr; Charles Fradette, coml mgr; Bertrand Emond, prog dir; Claude Roy, news dir.

**CJMC(AM)**—November 10, 1974: 1490 khz; 1 kw-U. 170 Blvd. Ste. Anne., C.P. 820 (G0E 2G0). (418) 763-5522. Radio du Golfe Inc. Group owner: Radio Cote-Nord. Net: Radio Mutuel. Audio news: BN. Rep: Tele Capital. Format: MOR. Spec prog: Rel 1 hr wkly. ■ Roger Vallee, gen & prom mgr; Paul Huto, prog dir; Marjolaine Cote, mus dir; Gervais Santerre, chief engr.

## St. Eleuthere

**CHRT(AM)**—Co-owned with CJFP(AM) Riviere-du-Loup. 1967: 1450 khz; 1 kw-D, 250 w-N.

## St. Georges-de-Beauce

**CKRB(AM)**—1953: 1460 khz; 10 kw-D, 5 kw-N, DA-2. C.P. 100. (418) 228-1460. Radio Beauce Inc. (acq 2-73). Audio news: SBN, Telemedia News Service, Telbec News Service. Rep: Tele Capital Unicom. Format: MOR. ■ Jules Venne, pres & gen mgr; Denis Lacombe, prog dir & prom mgr; Jean Paul Veilleux, coml mgr; Leopold Levesque, mus dir; Jacques Petit, news dir; Rene Berube, chief engr.

## St. Hyacinthe

**CKBS(AM)**—Oct 1, 1959: 1240 khz; 250 w-U. 855 Rue Ste. Marie. (514) 774-6486. Radio St. Hyacinthe Ltee.

## St. Jean

**CHRS(AM)**—See Longueuil.

## St. Jerome

**CJER(AM)**—Dec 1, 1981: 900 khz; 1 kw-U. 52 Legault St., Room 212 (J7Z 2E8). (514) 432-9000. Andre Senez. Net: Radio Mutuelle. Rep: Target Bcst Sls. Format: MOR. ■ Andre Senez, gen mgr; Eva Vanier, sis mgr; Robert Lacharite, prog & news dir; Gilles Duval, chief engr.

## Ste. Marie-de-Beauce

**CJVL(AM)**—Dec 12, 1974: 1360 khz; 10 kw-D, 5 kw-N, DA-2. Box 1360, (G0S 2Y0). (418) 387-1360. Clival Inc. Format: MOR, top-40. . Spec progs: Farm 1 hr wkly. ■ Jacques Vachon, pres & gen mgr; R. Robitaille, prog dir; G. Girard, mus dir; Herman Nadeau, coml mgr; Pierre Gregoire, news dir. Gaston Guay, chief engr.

## St. Pamphile

**CHAL(AM)**—Co-owned with CHGB(AM), La Pocatiere, Quebec. 1973: 1350 khz; 1 kw-U, DA-D. (418) 856-1310. Radio La Pocatiere Ltee. (acq 9-1-77). Net: CBC. Rep: TeleCap Unicom Ltee. ■ L. Simard, pres; M. Simard, gen mgr; Lise Bois, coml mgr; M. Levesque, prog dir; Gilles Cosselin, mus dir & prom mgr; Jacques Dufour, news dir; G. Gelinac, chief engr.

## Sept-Îles

**CIMH-FM**—July 27, 1980: 94.1 mhz; 100 kw. Ant 980 ft. Stereo. 390 Smith St. (G4R 3X2). (418) 962-9410. Radio FM du Nord Ltee. Group owner. Rep: Tele-capital Unicom. Audio news: SBN. Format: Div. ■ Cle-mont Gagnon, pres; Jacques Beaulieu, coml & mus dir; Pierre Bolduc, prog dir; Louise Beaudoin, news dir.

**CKCN(AM)**—March 30, 1963: 560 khz; 10 kw-D, 5

## Quebec, Saskatchewan Radio

kw-N, DA-2. 106 Napoleon St. (418) 962-3838. Radio Sept-Iles Inc. Audio news: BN. Format: MOR. ■ Benoit Roberge, pres & gen mgr.

### Shawinigan

**CKSM(AM)**—April 30, 1951: 1220 khz; 10 kw-D, 2.5 kw-N, DA-1. Box 695, (G9N 6V9). (819) 537-8824. La Cie de Radiodiffusion de Shawinigan Falls Ltee. Audio news: BN. Rep: Unicom. Format: MOR, prog, top-40. ■ Arthur Lacoursiere, pres; Pierre Demondehare, gen mgr & prog dir; Florent Nobert, coml & prom mgr; Alain Lefevre, mus dir; Claude Fitzbay, news dir; Yves Hamel, chief engr.

### Sherbrooke

**CHLT(AM)**—June 1937: 630 khz; 10 kw-D, 5 kw-N, 25 Bryant St. (J1J 3Z5). (819) 563-6363. CHLT Radio Sherbrooke Ltee. (acq 6-17-70). Format: MOR. ■ Roch Demers, pres; Michel Cloutier, gen mgr; Jacques Therrien, coml mgr; Yvon Fortin, prog dir; Jean Denoncourt, news dir.

**CITE-FM-1**—Co-owned with CHLT(AM). September 1962: 102.7 mhz; 62 kw. Ant 1,851 ft. Stereo. ■ Johnson Roy, gen mgr.

**CJRS(AM)**—August 1967: 1510 khz; 10 kw-U, DA-2. 2655 Ouest rue King. (819) 567-8951. CJRS Radio Sherbrooke Ltee. ■ J. Lagasse, pres.

**CKTS(AM)**—(Eng) July 1, 1946: 900 khz; 10 kw-U, DA-2. 901 Galt East (J1G 1Y6). (819) 563-9090. CKTS Radio Sherbrooke Ltee. (acq 1971). Group owner: Telemedia Ltee. Net: CBC. Rep: Opex Communications. Audio news: SBN. Format: Top 40. ■ A. Bureau, pres; J. Michel Arseneault, gen, coml & prom mgr; T. Silver, prog & mus dir; Bob Coley, news dir; B. Lawson, chief engr.

### Sorel

**CJSO(AM)**—Jan 1945: 1320 khz; 10 kw-D, 5 kw-N, DA-2. 59a Prince St. (J3P 4J5). (514) 743-3318. Radio Richelieu Ltee. (acq 9-79). Format: Variety. Rep: Communication AC. ■ Pierre Vachon, pres, gen & coml mgr, prog dir; Lorenzo Brouillard, news dir; Joseph Caroin, chief engr.

### Temiscaming

**CKVT(AM)**—1340 khz; 250 w-U. C.P. 3000 Ville-Marie (J0Z 3W0). (819) 629-2710. Radio Temiscamingue Inc. ■ Herve Leblanc, pres; Yvon Lariviere, gen & prom mgr, prog dir; Raynald Denomme, coml mgr; Guy Abel, mus dir; Fernand St. Georges, news dir; Raymond Tasset, chief engr.

### Thetford Mines

**CKLD(AM)**—Feb 12, 1950: 1330 khz; 10 kw-U, 69 Thetford Mines. (G6G 5S3). (418) 335-7533. Radio Megantic Ltee. (acq 12-1-59). Net: CBC. Rep: Target Broadcast Sis. Format: Diversified. ■ Francois Labbe, pres, coml mgr; Jeanne Martin, gen mgr; Robert Daneau, prog dir & prom mgr; Raymond Cusson, mus dir; Gilles Duval, chief engr.

### Trois Rivieres

**CFCQ-FM**—Sept 11, 1977: 93.9 mhz; 28.8 kw. Ant 300 ft. Stereo. 3500 De Courval (G9A 5E6). (819) 376-2121. Teleduc Inc. Format: Div. Spec progs: Ger 3 hrs, Span 3 hrs wkly. ■ J.V. Allark, pres; Louis Martez, gen mgr; Paul Beaubien, prog dir; Roberte Bastien, mus dir; Pauline Pouliot, prom mgr; Michel Julien, news dir; J.J. Dubuc, chief engr.

**CHLN(AM)**—Oct 17, 1937: 550 khz; 10 kw-D, 5 kw-N, DA-2. 3550 Boulevard Royale (G9A 5G8). (819) 374-3556. CHLN/55. Group owner: Telemedia. (acq 7-70). Net: CBC, Telemedia. Rep: Opex, Weed-Walton, Western Bcstg. Format: MOR, top-40. Spec progs: pub affairs 7 1/2 hrs wkly. ■ Jacques Black, gen & coml mgr; Andre Poitras, prog dir & prom mgr; Mathieu Jobin, coml mgr; Denis Boisclair, mus dir; Claude Fitzbay, asst news dir; Oric Lefebvre, chief engr.

**CJTR(AM)**—Feb 6, 1954: 1140 khz; 10 kw-U, DA-2.

Edifice Place Royale, 1350 Rue Royale. (819) 375-4855. CJTR Radio Trois-Rivieres Ltee. (acq 4-23-68). Format: Btfl mus. ■ Donat Bazinet, pres; Richard Gendron, gen mgr.

### Val d'Or

**CKVD(AM)**—1939: 900 khz; 10 kw-D, 2.5 kw-N, DA-1. Angle 3e avenue et 3e rue. (819) 824-3643. (Val d'Or); 762-0741 (Rouyn). Telex 011-77526. Radio-Nord Inc. ■ David A. Gourd, pres & gen mgr.

### Valleyfield

**CFLV(AM)**—Nov 10, 1961: 1370 khz; 10 kw-D, 5 kw-N, DA-2. 249 Victoria St. (J6T 1A9). (514) 373-1370. Radio Valleyfield Ltee. Rep: Telecapital-Unicom Ltee. Net: Bcst news; Telbec. Format: MOR. Spec progs: Farm 1 hr, classcl 1 hr wkly. ■ Jean-Pierre Filiatrault, pres; Jean-Claude Lefebvre, gen mgr; Roger Belair, coml & prom mgr; Yves Boyer, prog & mus dir; R. Leduc, news dir; Y. Allard, chief engr.

### Verdun

**CKVL(AM)**—Nov 3, 1946: 850 khz; 50 kw-D, 10 kw-N, DA-2. 211 Gordon Ave, Montreal (H4G 2R2). (514) 766-2311. Telex 055-60602. Radio Futura Ltd. Audio news: BN. Rep: All Canada Radio & TV. Format: Talk, C&W. ■ Jack Tietolman, pres; Malcolm Scott, gen mgr; Maurice Tietolman, gen sls mgr; Joe Levy, natl sls mgr; Jean Morin, prog dir; Pierre Marcil, prom mgr; Daniel Beaudry, mus dir; Michel Sinclair, news dir; Roger Gonnevill, chief engr.

**CKOI-FM**—Co-owned with CKVL(AM). 1953: 96.9 mhz; 307 kw. Ant 712 ft. 211 Gordon Ave (H4G 2R2). (514) 766-2311. TWX: 055-60602. Radio Future Ltee. Prog sep from AM. Stereo. Format: Progs, contemp. ■ stn mgr & prog dir; Hermann Chaireif, loc sls mgr; Donald Robichaud, prom mgr.

### Victoriaville

**CFDA(AM)**—Oct 19, 1951: 1380 khz; 10 kw-U, DA-1. Box 303 (G6P 6T3). (819) 752-5545. Radio Victoriaville Ltee. (acq 1-3-70). Net: CBC. Audio news: BN, SBN. Format: MOR, Top 40, C&W. Spec progs: Farm 6 hrs, Jazz 6 hrs wkly. ■ Francois Labbe, pres; Francois Bastien, gen & prom mgr; Raymonde Poisson, mus dir; Robert Daneau, prog dir; George Poudrier, news dir; Richard Beaudoin, coml mgr; Serge Jachon, chief engr.

### Ville Degelis

**CFVD(AM)**—Feb 28, 1978: 1370 khz, 1 kw-U. CP 1370 (G0L 1H0). (418) 853-3370. Radio Degelis Inc. CBC. Format: Contemp. ■ Richard Leblond, pres; Jean-Marc Belzile, gen & coml mgr; Gilles Caron, prog, mus & news dir, prom mgr; Jacques Martin, chief engr.

### Ville-Marie

**CKVM(AM)**—January 1951: 710 khz; 10 kw-U. CP 3000 (J0Z 3W0). (819) 629-2710. Radio Temiscamingue Inc. Net: CBC. Audio news: SBN. Format: div. ■ Herve Leblanc, pres; Yvon Lariviere, gen mgr & prog dir; Abel Guy, mus dir; Fernand St. Georges, news dir; Raymond Tasset, chief engr.

### Ville Vanier

**CFOM(AM)**—See Quebec.

### Westmount

**CKGM(AM)**—See Montreal.

## Saskatchewan

### Estevan

**CJSL(AM)**—August 1959: 1280 khz; 10 kw-U, DA-2. Box 1280 (S4A 2H8). (306) 634-7224. Soo Line Bcstg Ltd. Rep: Target. Format: C&W. Spec progs: Farm 4 hrs wkly. ■ Tom G. Laing, pres; John R. Empey, gen & coml mgr; John Rick Chapman, prog dir & prom mgr; Denise Henrickson, mus dir; Jim Scott, news dir; Jim Hutchings, chief engr.

## Gravelbourg

**CFGR(AM)**—(Fr) 1952: 1230 khz; 250 w-N. 1840 McIntyre, Regina (S4P 2R1). (306) 523-6641. CBC.

**CFRG(AM)**—(Fr) 1952: 710 khz; 5 kw-D. 1840 McIntyre, Regina (S4P 2R1). (306) 523-6641. CBC. Format: Contemp, MOR. ■ Raymond J. Marcotte, gen & prog mgr; August Bendet, coml mgr; Sandra Ruhr, mus dir; Rejean Chenard, news dir; Stan Ewert, chief engr.

### Meadow Lake

**CJNS(AM)**—Nov. 1, 1977: 1240 khz; 1 kw-D, 250 w-N, DA-1. Box 1660 (SOM 1V0). (306) 236-6494. The Northwestern Bcstg Co. Ltd. Format: C&W. Spec progs: Farm 3 hrs, Cree 1 hr wkly. ■ Ken Schilles, opns mgr; Russell Leschuk, mus dir.

### Melfort

**CJVR(AM)**—Oct. 8, 1966: 1420 khz; 10 kw-U, DA-N. Box 1420, 611 Main St. N (306) 752-2867. Radio CJVR Ltd. (acq 9-76). Format: Farm, C&W. Spec prog: Farm 7 hrs wkly. ■ Merv Chase, pres 7 gen mgr; Gary Fitz, VP & coml mgr; Lee Taylor, prog dir; Ray Edwardson, mus dir; Bill Wood, prom mgr; Phil DeVos, news dir; Bayne Opseth, chief engr.

### Moose Jaw

**CHAB(AM)**—April 22, 1922: 800 khz; 10 kw-U, DA-2. 116 Main St. North (S6H 3J7). (306) 692-6464. TWX: 071-29112. Moffat Communications Ltd. (acq 1968). Rep: Mutuelcom, A.J. Messner. Format: MOR. Net: BN. ■ Randall Moffat, pres; Stan Ravndahl, gen mgr; Bob Fisher, coml mgr; Brad Phillips, prog dir; Boyd Leader, prom mgr; Gerry O'Day, mus dir; Dave Kirton, news dir; Mike Soar, chief engr.

### North Battleford

**CJNB(AM)**—Jan 28, 1947: 1050 khz; 10 kw-U, DA-1. Box 1460. (S9A 2Z5). (306) 445-2477. Telex 074-25127. Northwestern Bcstg Ltd. (acq 1963). Audio news: BN. Rep: Olson, Denver (USA). Format: C&W. Spec prog: Farm 7 hrs, Ger 1/2 hrs, Cree 1/2 hr, rel 10 hrs wkly. ■ E.A. Rawlinsong, pres; Harry Dekker, gen mgr; Alex Johnson, coml mgr; David Dekker, prog & news dir; Doug Harris, mus dir; Al Ruddell, chief engr.

### Prince Albert

**CKBI(AM)**—1934: 900 khz; 10 kw-U, DA-2. 22 10th St. W. (S6V 3A5). (306) 763-7421. Telex 074-29132. Central Bcstg Ltd. (acq 1946). Audio news: BN. Rep: All Canada Radio & TV Ltd. Format: MOR. Spec progs: Farm 3 hrs wkly. ■ E.A. Rawlinsong, pres; Jim Scarrow, mgr; Ian Robertson, gen mgr; Earl Cherry, coml mgr; John Wessel, prod & mus dir; Bill Armstrong, news dir; R. Odegaard, chief engr.

**CFMM-FM**—Co-owned with CKBI(AM). Jan 30, 1982: 99.1 mhz; 100 kw. Ant 606 ft. Stereo. ■ Jim Zaiachkowski, sls mgr; Doug Turnbull, prog & mus dir; Carol Thomson, prom mgr.

### Regina

**CBK(AM)**—July 29, 1939: 540 khz; 50 kw-U DA-1. 1840 McIntyre St. (S4P 2R1). (306) 352-6641. Telex 031-2289. CBC. Net: CBS AM. Format: Div. Spec progs: Farm 10 hrs wkly. ■ Joan Gottselia, dir; Doug Chase, PR.

**CBK-FM**—May 1, 1970: 96.9 khz; 100 kw. Ant 501 ft. Stereo. Net: CBC Stereo. Audio news: SBN. Format: Div. ■ CBK-RT affil.

**CBKF-FM**—(Fr) Sept 1, 1973: 97.7 mhz; 13.7 kw. Ant 501 ft. 1840 McIntyre (S4P 2R1). (306) 523-6641. Radio Canada. Net: CBC AM. Audio news: BN. ■ Raymond Marcotte, gen mgr; Auguste Bandet, coml mgr; Sandra Ruhr, mus dir; Richard Duret, news dir; Larry Bailey, chief engr.

**CJME(AM)**—Nov 24, 1959: 1300 khz; 10 kw-U, DA-1. Box 1300 (S4P 3B9). (306) 569-1300. Telex 071-2693. Rawlinsong. (group owner; acq 4-67). ■ Gordon Rawlinsong, pres; Douglas E. Rawlinsong, gen mgr; Blythe Polreis, traf mgr; Jeff Steele, prog dir; Ken Roland, coml mgr; Stu Jeffries, mus dir; Chris Niemczyk, prom mgr; Bob Richards, news dir; Dave Sentf, chief engr.

**CIZL-FM**—Co-owned with CJME(AM). June 1982: 98.9 mhz; 100 kw. Ant 435 ft. Sep from AM. Stereo. Rawlco. (group owner). Format: AOR. Mike Douglas,



prog dir; Ed Walker, mus dir; Chris Niemczyk, prom mgr; Mike Douglas, news dir.

**CKCK(AM)**—July 29, 1922: 620 khz; 10 kw-U, DA-1. Box 6200 (S4P 3H7). (306) 522-8591. Armadale Communications Ltd. Audio news: SBN. Format: MOR, talk, farm. Rep: Standard Bcst. Sales. ■ M.C. Sifton, pres; R.A. Lamborn, gen mgr; Ken Singer, prod mgr; Dave Guy, coml mgr; Doug Alexander, prog dir; Royal Watson, mus dir; Ross Wotten, news dir; Howie Dean, chief engr.

**CKIT-FM**—Co-owned with CKCK(AM). April 15, 1982: 104.9 mhz; 100 kw. Stereo. Box 1049 (S4P 3B2). (306) 924-1049. Armadale Communications Ltd. Format: Easy listen. Spec progs: Jazz 2 hrs, class 7 hrs, farm 1 hr, wkly.

**CKRM(AM)**—July 27, 1926: 980 khz; 10 kw-D, 5 kw-N, DA-2. Box 9800, 2060 Halifax St. (S4P 3J4). (306) 352-5661. Telex 071-2710. Harvard Communications (acq 3-1-81). Format: C&W, farm. ■ Fredrick Hill, pres; Bruce Cowie, VP & gen mgr; John Huschi, sls & mktg dir; Ray Allan, mus dir; Tom Staseson, prom mgr; Manfred Joneck, news dir; Dean Cross, chief engr.

**CFMQ-FM**—Co-owned with CKRM(AM). Feb 4, 1966: 92.1 mhz; 100 kw. Ant 499 ft. Stereo. (306) 525-9195. Format: MOR. ■ Gary Miller, mus dir; Terry Rowe, prog dir.

## Rosetown

**CKKR(AM)**—Aug 8, 1966: 1330 khz; 10 kw-U, DA-1. Box 490 (SOL 2VO). (306) 882-2686. Goose Lake Bcstg Co. Ltd. (acq 9-79). Rep: Target Bcst Sls. Audio news: BN. Format: C&W, farm. ■ Dennis (Wax) Williams, pres & gen mgr; Dennis Dyck, coml mgr; Rod McDonald, prog dir; David Corey, news dir; Bob McLeod, mus dir; Al Pippin, chief engr.

## Saskatoon

**CBKS-FM**—July 1, 1978: 105.5 mhz; 98 kw. Ant 586 ft. Stereo. 503 CN Tower Bldg. (S7K 1J5). (306) 244-1911. CBC. Net: CBC FM. Format: Div. ■ A.W. Johnson, pres; B.L. Bennett, dir prairie provinces; H. Carlsen, location mgr.

**CFMC-FM**—Dec 12, 1965: 103.9 mhz; 6.02 kw. Ant 110 ft. Stereo. 516 2nd Ave. N. (S7K 2C5). (306) 665-0701. General Bcstg Ltd. (acq 10-76). Audio news: Newsradio. Rep: FM Canada. Format: Prog. Spec progs: Class 2 hrs, jazz 5 hrs wkly. ■ Gerry Fraser, pres; Jerry Lucky, gen & prom mgr, prog dir; Peter Silversides, mus dir; Lyna Armitage, news dir; Terry Tosh, coml mgr; Al Pippin, chief engr.

**CFNS(AM)**—(Fr) Nov 6, 1952: 860 khz; 10 kw-U, DA-2. 1840 McIntyre St., Regina (S4P 2R1). (306) 523-6641. Telex 071-2289. Societe Radio-Canada.

**CFQC(AM)**—July 18, 1923: 600 khz; 10 kw-U, DA-N. 216 First Ave. N. (306) 665-8600. TWX 034-2228. CFQC Bcstg Ltd. (acq 1972). Format: MOR. ■ G. Blair Nelson, pres; Dennis Fisher, gen & coml mgr; Russ Tyson, prog dir; Rick Korchinski, mus dir; Howard

Cooper, news dir; Albert Koenderink, chief engr.

**\*CJUS-FM**—Dec 9, 1965: 89.7 mhz; 9.5 kw. Ant 152 ft. Stereo. Sub PO. 6, University of Saskatchewan (S7N 0W0). (306) 343-2772. TWX 074-2659. University of Saskatchewan. Format: Diversified. Spec progs: Fr 2 hrs, Sp 1 hr, Ger 1 hr, Pol 1 hr, Dutch 1 hr, Chinese 1 hr, Arabic 1 hr, Ukran 1 hr wkly. ■ G.E. Walburn, gen & prom mgr; Frank Harrington, prog dir; Gerald Farkas, news dir; Al Pippin, chief engr.

**CJWW(AM)**—Jan 12, 1976: 1370 khz; 10 kw-U, DA-2. 345 4th Ave S. (S7K 5S5). (306) 244-1975. Western World Communications Ltd. Audio news: BN. Rep: All Canada. Format: C&W, Rel. Spec progs: Farm 1 hr wkly. ■ Clint Forster, pres; Yvette Balkwill, gen mgr; Nico Butzelaar, sls mgr; John Power, prog dir; Wayne Russell, mus dir; Terry Alix, prom mgr; Fred Peters, news dir; Dan Brann, chief engr.

**CKOM(AM)**—June 8, 1951: 1250 khz; 10 kw-U, DA-N. 3333 Eighth St. E (S7H 0W3). (306) 374-3690. Rawlco Communications Ltd. Format: Top-40. ■ Gordon Rawlinson, pres.

## Shaunavon

**CJSN(AM)**—Dec 6, 1966: 1490 khz; 1 kw-D, 250 w-N, DA-1. Box 1176 (SON 2MO). (306) 297-2671. Frontier City Bcstg Ltd. Format: MOR. ■ Elmer Hildebrand, pres; Len Enns, gen mgr; Neil Freiser, coml mgr; Fred Farnworth, mus & news dir; Bill Taylor, prom mgr; Mike Klippenstein, chief engr.

## Swift Current

**CJGL-FM**—Oct 20, 1979: 94.1 mhz; 100 kw. Ant 420 ft. Stereo. Box 1590 (S9H 4G5). (306) 773-1505. Grasslands Bcstg. Audio news: BN, SBN. Rep: All Canada Radio & TV. Format: MOR, C&W. Spec progs: Farm 8 hrs ■ Stan Horner, pres & gen mgr; Joe Gregoire, coml & prom mgr; Leanne Tuntland, prog & mus dir; Lisa Turner, news dir; Bud Snaheen, chief engr.

**CKSW(AM)**—June 1, 1956: 570 khz; 10 kw-U, DA-2. Box 570 (S9H 3W2). (306) 773-4605. Frontier City Bcstg Ltd. Audio news: BN. Net: BN. Format: Variety. ■ Elmer Hildebrand, VP; Len Enns, gen mgr; Rod Gibbey, mus & prog dir; Lorri McNab, news dir; Mike Klippenstein, chief engr.

## Weyburn

**CFSL(AM)**—Aug 16, 1957: 1190 khz; 10 kw-D, 5 kw-N, DA-N. Box 340 (S4H 2K2). (306) 842-4666. Soo Line Bcstg Ltd. (acq 1957). Group owner: Soo Line Bcstg. Net: CBC AM. ReP: Target Bcstg Sls, Olson. Format: MOR. Spec progs: Farm 3 hrs. ■ Thomas G. Laing, pres; James T. Laing, gen mgr; Dave Graham, prom mgr & mus dir; Mel Hoffman, coml mgr & prog dir; Brendan Crawley, news dir; Jim Hutchings, chief engr.

## Wollaston Lake

**CKUT(AM)**—June 1979: 1600 khz; 12 w-D, DA. Wollaston Lake (S0J 3C0). (306) 633-2054. Axe Lake

## Saskatchewan, Yukon, Mexican AM

Communication & Education Society. Format: Div. ■ Jonas Hansen, pres; Victor Hansen, prog dir; Terry Daniels, contact person.

## Yorkton

**CJGX(AM)**—Aug 19, 1927: 940 khz; 10 kw-U, DA-2. Box 9400 (S3N 1G2). (306) 782-2256. Telex 074-21513. Yorkton Bcstg Ltd. (acq 3-66). Format: MOR. ■ George Gallagher, pres; Barry Pratt, coml mgr; Gary Laurence, prog dir; Dean Sinclair, mus dir; Brian Fromm, prom mgr; Dick Richards, news dir; Harry Kerr, chief engr.

## Yukon Territory

## Whitehorse

**CFWH(AM)**—1958: 570 khz; 1 kw-U, DA-1. 3103 3rd Ave. (Y1A 1E5). Telex: 036-8247. (403) 667-6261. CBC. Net: Yukon, CBC. Audio news: CBC. Format: C&W, MOR, news. Spec progs: Class 6 hrs, Jazz 15 hrs, Yukon native 1 hr, wkly. ■ Bruce Taylor, area mgr; Jim Boyles, opns mgr; John Steeves Sr, news dir; Ray Anderson, chief engr.

**CKRW(AM)**—November 1969: 610 khz; 1 kw-U. 203-2103 Fourth Ave. (Y1A 1H6). (403) 667-4247. Telex: 036-8392. Klondike Bcstg Co., Ltd. Audio news: CP, BN. Rep: All Canada. Format: AOR. ■ R. Hougen, pres; G. Darling, gen & prom mgr & prog dir; Vic Isichenko, mus dir; Peter Carr, news dir.

## Foreign AM Near Canada

### Greenland

570 khz Godthab, 25 kw. Gronlands Radio Box 1007, 3900 Godthab. Peter Frederik Rosing, gen mgr.

650 khz Godhavn, 5 kw. Gronlands Radio.

3999 khz Godthab, 5 kw. Gronlands Radio.

700 khz Simiutaq, 20 kw. Gronlands Radio.

### St. Pierre et Miquelon

1375 khz, 4 kw-U, B.P. 7, St. Pierre et Miquelon. France Region 3.

## AM Radio in Mexico

**Note:** The list of Mexican radio stations is based on information that the country periodically files with the FCC and does not necessarily reflect existing operations. [The abbreviation u.c. denotes under construction].

### 500

540 khz XEWA San Luis Potosi, La Voz de la America Latina, 150 kw (relay).

550 khz XEKL Jalapa, Ver., 1 kw-D/250 w-N.

550 khz XEQW Merida, Yuc., Radio La Podersa, 2 kw-D/200 w-N.

550 khz XEUC Tehuantepec, Oax., Radio Felicidad, 1 kw-D/250 w-N.

550 khz XETNC Tepic, Nay., Radio Axtian, 5 kw.

560 khz XEOC Mexico City, Radio Chapultetepi, 1 kw.

570 khz XEBJB Monterrey, N.L., Radio Fiesta El Canonera del Cuadrante, 5 kw-D/250 w-N.

570 khz XELQ Morelia, Mich., 1 kw.

570 khz XENZ Culiacan, Sin., Radio Impulsora, 1 kw-D/250 w-N.

570 khz XEOA Oaxaca, Oax., 5 kw-D/250 w-N.

570 khz XETJ Torreón, Coah., Radio Romantica, 1 kw-D/250 w-N.

570 khz XEVX Comalcalco, Tab., Radio Chontalpa, 1 kw-D/250 w-N.

580 khz XEAV Guadalupe, Jal., 10 kw-D/1 kw-N.

580 khz XEMU Piedras Negras, Coah., Radio Variedades, 5 kw-D/250 w-N.

580 khz XEFI Chihuahua, Chih., Radio Mexicana, 5 kw-D/250 w-N.

580 khz XEDZ Cordoba, Ver., Radio Difusora Eles, 1 kw-D/450 w-N.

580 khz XEHP Ciudad Victoria, Tams., Radio Variedades, 1 kw-D/150 w-N.

580 khz XEUE Tuxtla Gutierrez, Chis., La Voz de Chiapas, 1 kw-D/200 w-N.

590 khz XEHO Hermosillo, La Chica de Sonora, 1.5 kw.

590 khz XEPH Mexico City, La Pantera de la juventud, 5 kw.

590 khz XEFD Rio Bravo, Tams., 5 kw-D/250 w-N.

590 khz XEE Durango, Dgo., 1 kw-D/150 w-N.

### 600

600 khz XEBB Acapulco, Gro., 5 kw-D/1 kw-N.

600 khz XEDN Torreón, Coah., 1 kw.

600 khz XEZ Merida, Yuc., 1 kw.

610 khz XEBX Sabinas, Coah., 5 kw-D/500 w-N.

610 khz XECV Ciudad Valles, S.L.P., 1 kw-D/250 w-N.

610 khz XEEL Fresnillo, Zac., 1 kw-D/150 w-N.

610 khz XEJA Jalapa, Ver., 1 kw-D/500 w-N.

610 khz XEUF Uruapan, Mich., Sistema Radio Michoacan, 5 kw-D/1 kw-N.

610 khz XEGS Guasave, Sin., 1 kw-D/500 w-N.

610 khz XEKZ Tehuantepec, Oax., 1 kw-D/500 w-N.

620 khz XEACM Villahermosa, Tab., 1 kw-D/100 w-N.

620 khz XEBU Chihuahua, Chih., 5 kw-D/250 w-N.

620 khz XECK Durango, Dgo., Radio Exitos, 1 kw-D/100 w-N.

620 khz XEKX Felipe Carrillo Puerto, Quintana Roo, 1 kw-D/250 w-N.

620 khz XENK Mexico City, 10 kw-D/5 kw-N.

620 khz XEOO Tepic, Nay., 1 kw-D/250 w-N.

630 khz XEFB Monterrey, N.L., 5 kw-D/1 kw-N.

630 khz XEFU Cosamaloapan, Ver., 5 kw-D/750 w-N.

630 khz XEID Cananea, Son., 5 kw-D, uc.

630 khz XETK Mazatlan, Sin., 1 kw-D/250 w-N.

630 khz XETS Tapachula, Chis., 1 kw-D/500 w-N.

## Mexican AM

630 khz XEACA Acapulco, Gro., La ACA de Acapulco, 5 kw-D/250 w-N.

630 khz XEFX Guaymas, 1 kw-D/250 w-N.  
630 khz XEJB Guadalajara, 1 kw-D/500 w-N.  
640 khz XEWM San Cristobal, 1 kw.

### 650

650 khz XEZM Zamora, Mich., La Voz del Comercio, 5 kw-D.

660 khz XERPM Mexico City, 10 kw-D/5 kw-N.  
670 khz XEIS Ciudad Guzman, 5 kw-D.  
670 khz XETOR Torreon, Coah., 1 kw-D.  
680 khz XELG Leon, Gto., 10 kw-D/5 kw-N.  
680 khz XEKQ Tapachula, Chis., 5 kw-D/500 w-N.  
680 khz XEORO Guasave, Sin., 1.5 kw-D.  
680 khz XEFO Chihuahua, Chih., 1 kw-D.  
680 khz XEFJ Teziutlan, Pue., 1 kw-D/100 w-N.

690 khz XEN Mexico City, Radio Mundo, 20 kw-D/5 kw-N.  
690 khz XETRA Tijuana, B.C., 50 kw.

### 700

700 khz XEDKR Zapopan, Jal., 1 kw-D.  
710 khz XEDP Cd. Cuauhtemoc, Chihuahua, 5 kw.  
710 khz XEON Tuxtla Gutierrez, Chis., 2 kw-D/1 kw-N.  
710 khz XERL Colima, Col., 1 kw-D/200 w-N.  
710 khz XEBL Culiacan, Sin., 5 kw-D/250 w-N.  
710 khz XEMP Mexico City, 1 kw-D/500 w-N.  
710 khz XEPQ Muzquiz, Coah., 1 kw-D/100 w-N.  
710 khz XERPO Oaxaca, Oax., 1 kw-D/100 w-N.  
710 khz XERK Tepic, Nay., 1 kw-D/180 w-N.  
710 khz XEPS Empalme, Radio Amistad, 1 kw-D/100 w-N.  
730 khz XEX Mexico City, La X, La Voz de Mexico, 100 kw-D.  
740 khz XETZ Loreto, Zac., 1 kw-D/250 w-N.

### 750

760 khz XEABC Mexico City, 20 kw-D/5 kw-N.  
760 khz XEDGO Durango, Dgo., 1 kw-D.  
760 khz XEZZ Guadalajara, 5 kw-D.  
770 khz XEML Apatzingan, Mich., Sistema Radio Michoacan, 1 kw-D.  
790 khz XEGZ Lerdo, Ogo., 1 kw-D, 250 w-N.  
790 khz XEBI Aguascalientes, Ags., Radio Central, 1 kw-D/250 w-N.  
790 khz XEFE Nuevo Laredo, Tams., 1 kw-D/500 w-N.  
790 khz XESU Mexicali, B.C., 1 kw-D.  
790 khz XENT La Paz, Terr., B.C., 5 kw-D, 750 w-N.  
790 khz XERC Mexico City, 10 kw-D/1 kw-N.  
790 khz XEVA Villahermosa, Tab., 5 kw-D/200 w-N.  
790 khz XERPC Chihuahua, Chih., 5 kw-D/400 w-N.  
790 khz XELN Linares, N.L., 1 kw-D.

### 800

800 khz XEROK Ciudad Juarez, Chih., 150 kw.  
800 khz XEAN Ocotlan, Jal., 1 kw-D.  
800 khz XEZV Tiapa, Gro., 1 kw.  
810 khz XERSV Ciudad Obregon, Son., 5 kw.  
810 khz XEFW Tampico, Tams., 50 kw.  
810 khz XEUX Tuxpan, Nay., 5 kw-D.  
810 khz XEOE Tapachula, Chis., 1 kw-D/250 w-N.  
820 khz XEKG Fortin de las Flores, Ver., 1 kw-D.  
820 khz XEBA Guadalajara, Jal., 1 kw-D.  
830 khz XELA Mexico City, 10 kw.  
830 khz XEVQ Novolato, Sin., 1 kw-D.  
840 khz XEFG Celaya, Gto., 1 kw.

### 850

850 khz XEM Chihuahua, Chih., 5 kw-D.  
850 khz XETQ Orizaba, Ver., 10 kw-D.  
850 khz XEZR Zaragoza, Coah., 1 kw-D/250w-N.  
850 khz XEUS Hermosillo, Son., 1 kw-D.  
850 khz XEMIA Guadalajara, Jal., 1 kw-D.  
860 khz XENW Culiacan, Sin., 1 kw-D/250 w-N.  
860 khz XEDU Durango, Dgo., 1 kw-D/500 w-N.  
860 khz XEAL Manzanillo, Col., 1 kw-D/100 w-N.  
860 khz XEUN Mexico City, 10 kw.  
860 khz XENL Monterrey, N.L., 5 kw-D/2 kw-N.  
860 khz XEMO Tijuana, B.C., 5 kw.  
860 khz XEXZ Tenosique, Tab., 1 kw.  
870 khz XEPIA Aguascalientes 1 kw.  
870 khz XELY Morelia, Mich., 1 kw-D.  
880 khz XEAAA Tequila, Jal., 1 kw-D.  
880 khz XEEM Rio Verde, S.L.P., 1 kw-D.

880 khz XEPLA Pabelion, Ags., 4 kw-D/1 kw-N.  
880 khz XEPNK Los Mochis, 5 kw.

### 900

900 khz XEW Mexico City, 250 kw.  
900 khz XEWB Veracruz, Ver., 50 kw-D/5 kw-N (relay).  
910 khz XEHO Ciudad Obregon, Son., 1 kw-D/250 w-N.  
920 khz XEMJ Piedras Negras, Coah., 1 kw-D/250 w-N.  
920 khz XEVV Chiapa de Corzo, Chis., 5 kw-D/250 w-N.  
920 khz XECQ Culiacan, Sin., 1 kw-D/100 w-N.  
920 khz XELT Guadalajara, Jal., 1 kw-D/250 w-N.  
920 khz XEBH Hermosillo, Son., 5 kw-D/1 kw-N.  
920 khz XEOK Monterrey, N.L., 1 kw-D/250 w-N.  
920 khz XEQD Chihuahua, 10 kw-D/100 w-N.  
920 khz XEBM San Luis Potosi, S.L.P., 5 kw.  
920 khz XETAA Torreon, Coah., 1 kw-D/250 w-N.  
930 khz XEAU Veracruz, Ver., 5 kw-D/25 kw-N.  
940 khz XEWV Mexicali, B.C., 1 kw-D.  
940 khz XEQ Mexico City, 50 kw-D.

### 950

950 khz XEYJ Nueva Rosita, Coah., 1 kw-D/100 w-N.  
950 khz XEGM Tijuana, B.C., 10 kw-D/5 kw-N.  
950 khz XERN Montemorelos, N.L., 1 kw.  
950 khz XEORF El Fuerte, Sin., 1 kw-D/ 500 w-N.  
960 khz XEROO Chetumal, Q.R., 1 kw-D/500 w-N.  
960 khz XEIQ Ciudad Obregon, Son., 1 kw-D/500 w-N.  
960 khz XEGB Coatzacoalcas, Ver., 1 kw-D/500 w-N.  
960 khz XEHK Guadalajara, Jal., 1 kw-D/250 w-N.  
960 khz XEOZ Jalapa, Ver., 1 kw-D/250 w-N.  
960 khz XECS Manzanillo, Col., 1 kw-D/200 w-N.  
960 khz XEK Nuevo Laredo, Tams., 5 kw-D/1 kw-N.  
960 khz XEUQ Zihuatanejo, Gro., 1 kw-D/250 w-N.  
970 khz XECJ Apatzingan, Mich., 1 kw-D/250 w-N.  
970 khz XEJ Ciudad Juarez, Chih., Radio Mexicana, 10 kw-D/5 kw-N.  
970 khz XEBJ Ciudad Victoria, Tams., 1 kw-D/200 w-N.  
970 khz XEO Matamoros, Tams., 1 kw.  
970 khz XEOW Mazatlan, Sin., 1 kw-D/250 w-N.  
970 khz XEDF Mexico City, 10 kw-D/5 kw-N.  
970 khz XEVT Villahermosa, Tab., 5 kw-D/400 w-N.  
970 khz XEMH Merida, Yuc., 1 kw-D/100 w-N.  
980 khz XELC La Piedad, Mich., 5 kw-D/250 w-N.  
980 khz XEKE Navojoa, Son., 1 kw-D/250 w-N.  
980 khz XEQO Cosmolaopan, Ver., 5 kw.  
980 khz XENR Neuva Rosita, Coah., 5 kw-D/500 w-N.  
980 khz XEQG Queretaro, Gro., 1 kw-D/150 w-N.  
980 khz XEQS Frejnillo, Zac.  
980 khz XEUM Valladolid, Yuc., 1 kw-D/250 w-N.  
980 khz XETU Tampico, Tams., 10 kw-D/1 kw-N.  
980 khz XEXT Tepic, Nay., 1 kw.  
990 khz XEBC Ciudad Guzman, Jal., 1 kw-D/100 w-N.  
990 khz XECL Mexicali, B.C., 5 kw.  
990 khz XET Monterrey, N.L., 50 kw.  
990 khz XEHZ La Paz, Terr., B.C., 1 kw-D/250 w-N.  
990 khz XETG Tuxtla Gutierrez, Chis., 10 kw, u.c.  
990 khz XEOL Teziutlan, Puebla, 1 kw-D/200 w-N.

### 1000

1000 khz XEFV Ciudad Juarez, Chih., 1 kw-D.  
1000 khz XEOY Mexico City, 10 kw.  
1010 khz XELO Chihuahua, 1 kw-D.  
1010 khz XEWS Culiacan, Sin., 5 kw-D/250 w-N.  
1010 khz XEHL Guadalajara, Jal., 10 kw-D/5 kw-N.  
1010 khz XETX Nuevo Casas Grandes, Chih., 1 kw-D/250 w-N.  
1010 khz XEVK Torreon, Coah., 5 kw-D/100 w-N.  
1010 khz XEFM Veracruz, Ver., 1 kw-D/200 w-N.  
1020 khz XEXL Patzcuaro, Mich., 1 kw.  
1030 khz XELJ Lagos de Moreno, Jalisco, 1 kw-D.  
1030 khz XEQR Mexico City, 10 kw-D/5 kw-N.  
1040 khz XEBBB Tala, 5 kw-D.  
1040 khz ZEJAC Jalpa, Oro., 1 kw-D.  
1040 khz XEGR Coatepec, Ver., 1 kw-D.

### 1050

1050 khz XED Mexicali, B.C., 10 kw-D/1 kw-N.  
1050 khz XEG Monterrey, N.L., 150 kw.  
1060 khz XEEP Mexico City, Radio Educacion, 1 kw.  
1070 khz XEMI Minatitlan, Veracruz, 1 kw-D/100 w-N.  
1070 khz XEIT Ciudad del Carmen, Cam., 1 kw-D/250 w-N.  
1070 khz XESP San Pedro Tiaquepaque, Jal., 5 kw-D/500 w-N.  
1070 khz XEGY Tehuacan, Pue., 1 kw-D/250 w-N.  
1080 khz XECN Irapuato, Gto., 1 kw-D.

1090 khz XEAU Monterrey, 1 kw.  
1090 khz XEMCA Panuco, Ver., 5 kw.  
1090 khz XEWL Nuevo Laredo, Tams., 1 kw-D.  
1090 khz XEPRS Rosarito, B.C., 50 kw.  
1090 khz XEOD Boca del Rio, Ver., 1 kw.

### 1100

1110 khz XELEO Leon, Gto., 5 kw-D.  
1110 khz XEES Chihuahua, 1 kw.  
1110 khz XERED Mexico City, Radio Red 50 kw-D/10 kw-N.  
1110 khz XEOQ Rio Bravo, Tams., 1 kw-D.  
1110 khz XEJAC Cardenas, 1 kw.  
1120 khz XETR Ciudad Valles, S.L.P., 1 kw-D.  
1130 khz XEEF Compostela, Nay., 1 kw-D.  
1130 khz XEZL Jalapa, Ver., Radio Juventud, 10 kw.  
1130 khz XENH Nogales, Son., 1 kw-D, u.c.  
1130 khz XEFN Uruapan, Mich., Sistema Radio Michoacan, 1 kw-D.  
1140 khz XEMR Monterrey, N.L., 10 kw-D/350 w-N.  
1140 khz XEXF Leon, Gto., 5 kw-D.

### 1150

1150 khz XERM Mexicali, B.C., 1 kw-D/500 w-N.  
1150 khz XEJP Mexico City, 10 kw.  
1150 khz XEBF S. Pedro de las Colonias, Coah., 1 kw-D/250 w-N.  
1150 khz XEJS Hidalgo del Parral, Chih., 1 kw-D/500 w-N.  
1150 khz XEXZ Zacatecas, Zac., 1 kw-D/200 w-N.  
1150 khz XEAD Guadalajara, 1 kw-D/500 w-N.  
1150 khz XERTM Macuspana, Tab., 1 kw-D/100 w-N.  
1160 khz XEBE Perote, Ver., 1 kw-D.  
1160 khz XEVW Acambaro, Gto., 1 kw-D.  
1160 khz XEIV Uruapan, Mich., 1 kw-D.  
1170 khz XECD Puebla, Pue., 1 kw-D/350 w-N.  
1170 khz XERT Reynosa, Tams., 5 kw-D.  
1180 khz XEFR Mexico City, 1 kw-D/250 w-N.  
1190 khz XEDO Jojutla, Mor., 1 kw-D.  
1190 khz XEPZ Cd. Juarez, Chi Huahua, 1 kw.  
1190 khz XEWK Guadalajara, Jal., 50 kw-D/10 kw-N.

### 1200

1200 khz XEZI Zacapu, Mich., 1 kw-D.  
1220 khz XEB Mexico City, 50 kw.  
1240 khz XELD Atlan de Navarro, Jal., Radio Atlan, 1 kw-D.  
1240 khz XEBN Ciudad Delicias, Chih., Radio Delicias, 1 kw-D/250 w-N.  
1240 khz XEBQ Guaymas, Son., 1 kw-D/250 w-N.  
1240 khz XENG Huauchinango, Pue., 1 kw-D/200 w-N.  
1240 khz XERZ Leon, Gto., 1 kw-D/250 w-N.  
1240 khz XEMQ Merida, Yuc., 1 kw-D/250 w-N.  
1240 khz XECG Nogales, Son., 1 kw-D/250 w-N.  
1240 khz XEIZ Villa de Guape, 10 kw.  
1240 khz XES Tampico, Tampico, Tams., 1 kw-D/250 w-N.  
1240 khz XEPC Zacatecas, 1 kw-D/150 w-N.

### 1250

1250 khz XEMG Arriaga, Chis., 1 kw-D/250 w-N.  
1250 khz XESC Sabinas, Coah., 1 kw-D, u.c.  
1250 khz XETF Veracruz, Ver., 1 kw-D/500 w-N.  
1250 khz XEJX Queretaro, Gro., 1 kw-D/100 w-N.  
1250 khz XEDK Guadalajara, Jal., 5 kw-D/1 kw-N.  
1250 khz XEDL Hermosillo, Son., Radio Capital, 1 kw-D/500 w-N.  
1250 khz XESJ Saltillo, Coah., 1 kw-D/500 w-N.  
1250 khz XEPI Tuxtla, Gro., 1 kw-D/100 w-N.  
1260 khz XEMF Monclova, Coahuila, 1 kw-D/250 w-N.  
1260 khz XER Linares, N.L., 1 kw-D/250 w-N.  
1260 khz XEOG Ojinaga, Chih., 1 kw-D/150 w-N.  
1260 khz XEL Mexico City, 10 kw-D/5 kw-N.  
1260 khz XEXR Cd. Valles, San Luis Potosi, 1 kw.  
1260 khz XEYW Campeche, Camp. 2.5 kw/500 w.  
1270 khz XEOH Cd. Camargo, Chih., 1 kw-D/150 w-N.  
1270 khz XEAX Oaxaca, Oax., Radio Actualidades, 5 kw-D/500 w-N.  
1270 khz XEAX Actualidades, Oaxaca, 5 kw-D/500 w-N.  
1270 khz XEGL Navojoa, Son., 1 kw-D/500 w-N.  
1270 khz XERPL Leon, Guo., 1 kw-D/150 w-N.  
1270 khz XENY Nogales, Son., 1 kw-D/250 w-N.  
1270 khz XENX Mazatlan, Sin., 3 kw-D/250 w-N.  
1270 khz XEMW San Luis Rio Colorado, Son., Radio Variedades, 1 kw-D.  
1270 khz XEPY Pantilla, Ver., 1 kw-D/250 w-N.  
1270 khz XEQH Ixmiquilpan, Hgo., 1 kw-N, 100 w-D.  
1280 khz XEAG Cordoba, Ver., 1 kw.  
1280 khz XEAW Monterrey, N.L., 5 kw-D/500 w-N.  
1280 khz XEBW Chihuahua, Chih., 1 kw-D/600 w-N.  
1280 khz XEQP Guadalajara, Jal., 1 kw-D/250 w-N.



1280 khz XEY Huixtla, Chis., 1 kw-D/100 w-N.  
 1280 khz XEEG Panzacola, 1 kw-D, 500 w-N.  
 1280 khz XELK Cacatecas, Zac., 5 kw-D/250 w-N.  
 1290 khz XEDB Tonalá, Chiap., 1 kw-D/250 w-N.  
 1290 khz XEAP Ciudad Obregon. Son., 1 kw-D/100 w-N.  
 1290 khz XEIK Jiquipilan, Mich., 1 kw-D.  
 1290 khz XEDA Mexico City, 10 kw-D/1 kw-N.

**1300**

1300 khz XEHU Martínez de la Torre, Ver., Radio Tropical, 5 kw-D.  
 1300 khz XELE Tampico, 1 kw-D/150 w-N.  
 1300 khz XEJL Guamuchil, Sin., 1 kw-D/250 w-N.  
 1300 khz XEXV Trece, Leon, 1 kw.  
 1300 khz XEXW Nogales, Son., 1 kw-D/100 w-N.  
 1300 khz XEP Cd. Juárez, Chih., 1 kw-D/500 w-N.  
 1300 khz XESW Cd. Madera, Chih., 1 kw.  
 1310 khz XEAM Matamoros, Tams., 1 kw-D/250 w-N.  
 1310 khz XEFH Agua Prieta, Son., 1 kw.  
 1310 khz XEVB Villa de Juárez, N.L., 1 kw-D/250 w-N.  
 1310 khz XEHV Veracruz, Ver., 1 kw.  
 1310 khz XETIA Guadalupe, Jal., 1 kw-D/250 w-N.  
 1310 khz XEBP Torreón, 1 kw-D, 250 kw-N.  
 1310 khz XEUP Tizimin, 1 kw-D, 250 kw-N.  
 1310 khz XERU Chihuahua, Chih., Radio Universidad, 1 kw-D/250 w-N.  
 1320 khz XEUH Tuxtepec, Oax., 1 kw-D/100 w-N.  
 1320 khz XEJZ Cd. Jiménez, Chih., 1 kw-D/250 w-N.  
 1320 khz XECY Huejutla, Hgo., 1 kw-D/250 w-N.  
 1320 khz XEUI Comitan, Chis., 1 kw-D/500 w-N.  
 1320 khz XERJ Mazatlán, Sin., 5 kw-D/500 w-N.  
 1320 khz XECMQ Mexico City, 5 kw-D/1 kw-N.  
 1320 khz XENI Nueva Italia, Mich., 1 kw-D/250 w-N

1330 khz XEBO Irapuato, Gto., 5 kw-D/1 kw-N.  
 1330 khz XEUAS Culiacan, Sin., 5 kw-D/1 kw-N.  
 1330 khz XEFC Merida, Yuc., 1 kw.  
 1330 khz XEWQ Monclova, Coah., 1 kw-D/250 w-N.  
 1330 khz XEUZ Martínez de la Torre, Ver., Radio Veracruzana, 1 kw-D/100 w-N.  
 1330 khz XERP Tampico, 1 kw-D/100 w-N.  
 1340 khz XECI Acapulco, Gro., Onda Internacional, 1 kw-D/250 w-N.  
 1340 khz XEMT Matamoros, 1 kw-D/250 w-N.  
 1340 khz XEOS Ciudad Obregon, 1 kw.  
 1340 khz XEOM Coatzacoalcas, Ver., 1 kw-D/250 w-N.  
 1340 khz XEMA Fresnillo, Zac., 1 kw/250 w-N.  
 1340 khz XEDKT Guadalajara, Jal., 1 kw-D/250 w-N.  
 1340 khz XECW Los Mochis, Sin., 1 kw-D/200 w-N.  
 1340 khz XERP Ciudad Victoria, Tams., 1 kw-D/250 w-N.  
 1340 khz XENV Monterrey, N.L., 1 kw-D/250 w-N.  
 1340 khz XEJK Cd. Delicias, Chihuahua, 1 kw/250 w-N

**1350**

1350 khz XETB Torreón, Coah., 5 kw-D/500 w-N.  
 1350 khz XEQK Mexico City, 1 kw.  
 1350 khz XETM Naco, Son., 1 kw.  
 1350 khz XELBL San Luis Rio Colorado, 1 kw.  
 1360 khz XEKF Iguala, Gro., Radio Ka Efe, 1 kw-D/500 w-N.  
 1360 khz XESA Culiacan, Sin., 1 kw-D/500 w-N.  
 1360 khz XEY Celaya, Gto., 1 kw-D/250 w-N.  
 1360 khz XELS Armeria, Col., 1 kw-D/100 w-N.  
 1360 khz XEDI Chihuahua, 1 kw-D/200 w-N.  
 1360 khz XEUD Tuxtla Gutiérrez, 1 kw-D/500 w-N.  
 1360 khz XEDQ San Andrés Tuxtla, Ver., 1 kw-D/100 w-N.  
 1370 khz XEA Campeche, Cam., 1 kw.  
 1370 khz XERPU Durango, Dgo., 1 kw-D/100 w-N.  
 1370 khz XEHF Nogales, Son., 5 kw.  
 1370 khz XEPA Puebla, Pue., 5 kw-D/250 w-N.  
 1370 khz XEPJ Tlaquepaque, Jal., 1 kw-D/500 w-N.  
 1380 khz XEFAC Salvatierra, Gt., 1 kw-D.  
 1380 khz XECO Mexico City, Radio Eco, 5 kw.  
 1380 khz XEGW Cd. Victoria, Tamaulipas, 1 kw-D/150 w-N.  
 1380 khz XEKV Villahermosa, Tab., 1 kw-D/250 w-N.  
 1380 khz XEVD Ciudad Allende, 1 kw.  
 1390 khz XERW León, Gto., 1 kw-D/250 w-N.  
 1390 khz XEOR Reynosa, Tams., 1 kw.  
 1390 khz XETL Tuxpan, Ver., 5 kw-D/1 kw-N.  
 1390 khz XETY Tecoman, Col., 5 kw-D/250 w-N.  
 1390 khz XEV Chihuahua, Chih., 1 kw-D/250 w-N.  
 1390 khz XEXO Ciudad Mante, 5 kw-D, 1 kw -N.

**1400**

1400 khz XELH Acaponeta, Nay., 1 kw/250 w-N.  
 1400 khz XEGD Hidalgo del Parral, Chih., 1 kw-D/200 w-N.  
 1400 khz XEOJ Lázaro Cárdenas, Michoacán, 1 kw-D/100 w-N  
 1400 khz XEKJ Tamazula, Jal., 1 kw.

1400 khz XEI Morelia, Mich., 1 kw-D/250 w-N.  
 1400 khz XETO Tampico, Tams., 1 kw-D/250 w-N.  
 1400 khz XEAB Santa Ana, Son., 1 kw-D/250 w-N.  
 1410 khz XEKB Atemajac, Jal., 5 kw-D/150 w-N.  
 1410 khz XEAS Nuevo Laredo, Tams., 1 kw-D/250 w-N.  
 1410 khz XEBS Mexico City, 5 kw-D/1 kw-N.  
 1410 khz XECF Los Mochis, Sin., 1 kw-D/500 w-N.  
 1410 khz XETAB Villahermosa, Tab., 5 kw-D/500 w-N.  
 1410 khz XEYD Torreón, Coah., 1 kw-D/100 w-N.  
 1420 khz XEF Ciudad Juárez, Chih., 5 kw-D/500 w-N.  
 1420 khz XEWE, Irapuato, Gto., 10 kw-D/180 w-N.  
 1420 khz XEH Monterrey, N.L., 1 kw.  
 1420 khz XERD Pachuca, Hgo., 1 kw-D/250 w-N.  
 1420 khz XEWJ Tehuacan, Pue., Radio Popular, 1 kw-D/250 w-N.  
 1420 khz XEXX Tijuana, B.C., 2 kw.  
 1420 khz XEEW Matamoros, Tams., 1 kw-D.  
 1420 khz XEJV Jalisco, Ver., 1 kw-D/250 w-N.  
 1430 khz XEOX Ciudad Obregon, Son., 5 kw-D/500 w-N.  
 1430 khz XELL Veracruz, Ver., Radio Onda, 1 kw-D/250 w-N.  
 1430 khz XEIG Iguala, Gro., 1 kw-D/100 w-N.  
 1430 khz XETI Tempoal, Veracruz, 1 kw-D.  
 1430 khz XEDI Chihuahua, 1 kw-D, 250 w-N.  
 1430 khz XERAC Campeche, 1 kw.  
 1430 khz XECA Ixtépec, Oax., 1 kw-D/200 w-N.  
 1430 khz XEWD Ciudad Miguel Alemán, Tams., 2 kw-D/150 w-N.  
 1440 khz XEVS Villa Constitución, B.C.S., 1 kw-D/150 w-N.  
 1440 khz XEAI Mexico City, 5 kw-D/1 kw-N.

**1450**

1450 khz XEBP Torreón, Coahuila, 1 kw-D/250 w-N.  
 1450 khz XECM Ciudad Mante, Tams., 1 kw-D/250 w-N.  
 1450 khz XERY Arcelia, Gro., 1 kw-D/100 w-N.  
 1450 khz XEPP Orizaba, Ver., Radio Don Pepe, 1 kw-D/250 w-N.  
 1450 khz XEIE Matehuala, San Luis Potosí, 1 kw.  
 1450 khz XEIN Cintalapa, Chis., 1 kw-D/200 w-N.  
 1450 khz XEJD Poza Rica, Ver., 1 kw-D/250 w-N.  
 1450 khz XECB San Luis Rio Colorado, 1 kw-D.  
 1450 khz XEJTF Zacualco de Torres, 1 kw-D.  
 1450 khz XEQZ San Juan de los Lagos, 1 kw.  
 1450 khz XESI Santiago Ixcuintla, 1 kw-D, 300 w-N.  
 1450 khz XENA Queretaro, Qro., 1 kw-D/500 w-N.  
 1450 khz XEGC Sanuayo, Mich., 1 kw-D/250 w-N.  
 1450 khz XESS Ensenada, B.C., 1 kw-D/200 w-N.  
 1450 khz XEVH Villahermosa, Tams., 1 kw-D/250 w-N.  
 1450 khz XEJM Monterrey, N.L., 1 kw-D/250 w-N.  
 1460 khz XELX Zitacuaro, Mich., 10 kw-D.  
 1460 khz XEOLA Atlamira, Tams., 1 kw.  
 1460 khz XEHX Cd. Obregon, 1 kw-D/250 w-N.  
 1460 khz XEXQ San Luis Potosí, S.L.P., 1 kw.  
 1460 khz XEYC Ciudad Juárez, 1 kw-D.  
 1470 khz XEACE Mazatlán, Sin., 1 kw.  
 1470 khz XEBBC Tijuana, B.C., 5 kw.  
 1470 khz XECAV Durango, Dgo., 1 kw-D/250 w-N.  
 1470 khz XEDS Colima, Col., 1 kw-D/200 w-N.  
 1470 khz XEHI Ciudad Miguel Alemán, Tams., 1 kw-D/250 w-N.  
 1470 khz XESM Mexico City, 10 kw-D/5 kw-N.  
 1470 khz XEBAL Beal, 1 kw-D.  
 1470 khz XECU Los Mochis, 1 kw-D, 250 w-N.  
 1470 khz XEQF Loma Bonita, 5 kw-D.  
 1470 khz XEYA Irapuato, Gto., 1 kw-D.  
 1480 khz XEHM Cd. Delicias, Chihuahua, 1 kw-D.  
 1480 khz XENS Navojoa, Son., 1 kw.  
 1480 khz XEPR Poza Rica, Ver., 5 kw-D/500 w-N.  
 1480 khz XETKR Monterrey, N.L., 1 kw-D/500 w-N.  
 1480 khz XECA Ciudad Ixtépec, 5 kw-D, 250 w-N.  
 1480 khz XEXC Taxco, Gro., 1 kw-D/120 w-N.  
 1480 khz XEXU Villa Frontera, Coah., 1 kw-D.  
 1490 khz XEED Ameca, Jal., 1 kw-D/250 w-N.  
 1490 khz XEXE Queretaro, 1 kw-N, 200 w-D.  
 1490 khz XEDR Guaymas, Son., 1 kw-D/250 w-N.  
 1490 khz XEFF Matehuala, S.L.P., 1 kw-D/250 w-N.  
 1490 khz XEGT Zamora, Mich., 1 kw-D/250 w-N.  
 1490 khz XEVZ Acayucan, Veracruz, 1 kw-D/200 w-N.

**1500**

1500 khz XERH Mexico City, 20 kw-D/5 kw-N.  
 1510 khz XELW Cd. Guzmán, Jalisco, 1 kw-D.  
 1510 khz XEOF Cortazar, Guanajuato, 5 kw-D.  
 1510 khz XEQI Monterrey, 10 kw-D.  
 1510 khz XERB Cozumel, 5 kw-D.  
 1510 khz XEYQ Fresnillo, 1 kw-D.  
 1520 khz XEEH San Luis Rio Colorado, Son., 1 kw-D.  
 1520 khz XEVUC Villa Unión, Coah., 1 kw-D.  
 1520 khz XEYP El Limón, Tams., 1 kw.  
 1520 khz XEZQ Huimanguillo, Tab., 1 kw-D/100 w-N.

1530 khz XESD Silao, Gto., 1 kw-D/100 w-N.  
 1530 khz XEUR Mexico City (Texcoco), 5 kw.  
 1540 khz XENC Celaya, Gto., 1 kw-D/250 w-N.  
 1540 khz XEQZ San Juan de los Lagos, Jalisco 1 kw-D.

**1550**

1550 khz XEBG Tijuana, B.C., 1 kw.  
 1550 khz XENU Nuevo Laredo, Tams., 5 kw-D.  
 1560 khz XEPV Ciudad Juárez, Chih., 1 kw, u.c.  
 1560 khz XELAC Lázaro Cárdenas, Michoacán, 1 kw-D.  
 1560 khz XEMAS Irapuato, Guanajuato, 1 kw-D/250 w-N.  
 1560 khz XERIO Ixtlán del Río, Nayarit, 1 kw-D.  
 1560 khz XESE Champotón, Cam., 5 kw-D.  
 1560 khz XEVIP Mexico City, 10 kw-D/5 kw-N.  
 1570 khz XERF Ciudad Acuna, Coah., 250 kw.  
 1580 khz XELI Chilpancingo, Gro., 1 kw-D/250 2-N.  
 1580 khz XENQ Tlancingo, Hg., 1 kw-D/500 w-N.  
 1580 khz XEQL Zamora, Mich., 1 kw-D/250 w-N.  
 1580 khz XEFP Jalpa, Zac., 1 kw-D.  
 1580 khz XEDM Hermosillo, Son., 50 kw.  
 1590 khz XEACH Monterrey, N.L., 5 kw.  
 1590 khz XEBZ Ciudad Delicias, 1 kw-D.  
 1590 khz XEVOZ Mexico City, 10 kw-D/5 kw-N.  
 1590 khz XEPT Misantla, Ver., 1 kw-D/100 w-N.  
 1590 khz XEHC Ensenada, 10 kw-D, 1.5 kw-N.  
 1590 khz XENH Escuinapa, 1 kw-D, 100 w-N.

**1600**

1600 khz XEAE Ciudad Acuna, Coah., 1 kw.  
 1600 khz XEZA Los Mochis, Sin., 1 kw-D/200 w-N.  
 1600 khz XEZK Tepetitlan, Jal., 1 kw-D/250 w-N.

FM Radio in Northern Mexico

**Note:** Stations listed are within 200 miles of the U.S. border. Antenna heights are in feet above average terrain.

**Baja California**

**Ensenada**  
 XMAT-FM—101.1 mhz; 50 kw. Ant 492 ft.  
**Mexicali**  
 XHMC-FM—104.9 mhz; 970 w. Ant 181 ft.  
 XHFE-FM—89.9 mhz; 900 w. Ant 112 ft.  
 XHJC-FM—91.5 mhz; 37 kw. Ant minus 220 ft.  
 XHMC-FM-104.9 mhz; 97 w. Ant 181 ft.  
 XHMMP-FM—92.3 mhz; 18.5 kw. Ant 148 ft.  
 XHPF-FM—101.9 mhz; 9.5 kw. Ant \*37 ft.  
 XHVG-FM—103.3 mhz; 9.57 kw. Ant 204 ft.  
 XHBA-FM-104.1 mhz; 100 kw. Ant 1,968 ft.

**Tijuana**  
 XETRA(FM)—91.1 mhz; 100 kw. Ant 805 ft.  
 XHERS-FM—104.5 mhz; 57.3 kw. Ant 617 ft.  
 XHFG-FM—107.3 mhz; 4.55 kw. Ant 969 ft.  
 XHIS-FM—90.3 mhz; 93 kw. Ant 456 ft.  
 XHQF-FM—98.9 mhz; 3.6 kw. Ant 116 ft.  
 XHQS-FM—95.7 mhz; 2.59 kw. Ant 295 ft.  
 XHRM-FM—92.5 mhz; 25 kw. Ant 203 ft.  
 XHTY-FM—94.5 mhz; 1.6 kw. Ant 162 ft.  
 New FM—102.5 mhz; 400 w. Ant 164 ft.

**Chihuahua**

**Chihuahua**  
 XHSU-FM—106.1 mhz; 956 w. Ant minus 100 ft.  
 XHUA-FM—90.1 mhz; 100 kw. Ant 1,969 ft.

**Ciudad Camargo**  
 New FM—106.5 mhz; 50 kw. Ant 492 ft.

**Ciudad Juárez**  
 XHEM-FM—103.5 mhz; 2.9 kw. Ant minus 17 ft.  
 XHGA-FM—105.9 mhz; 3.4 kw. Ant minus 223 ft.  
 XHIM-FM—105.1 mhz; 760 w. Ant minus 17 ft.  
 XHPX-FM—98.3 mhz; 2.3 kw. Ant minus 124 ft.  
 XHTO-FM—104.3 mhz; 10 kw. Ant minus 114 ft.  
 XHNZ-FM—107.5 mhz; 100 kw. Ant 1,968 ft

**Coahuila**

**Ciudad Acuna**  
 XHPL-FM—99.7 mhz; 823 w. Ant 70 ft.  
 XHRG-FM—95.5 mhz; 3.69 kw. Ant 157 ft.

## Mexican, Caribbean Radio

### Monclova

XHMS-FM—99.5 mhz; 383 w. Ant minus 223 ft.  
XHTF-FM—100.3 mhz; 362 w. Ant minus 152 ft.  
New FM—107.1 mhz; 50 kw. Ant 492 ft.

### Piedras Negras

XHRE-FM—105.5 mhz; 1.89 kw. Ant 107 ft.  
XHSG-FM—99.9 mhz; 392 w. Ant 107 ft.  
XHSL-FM—99.1 mhz; 969 w. Ant 107 ft.  
XHTA-FM—94.5 mhz; 885 w. Ant 112 ft.  
XHNE(FM)—106.3 mhz; 50 kw. Ant. 492 ft.

### Sabinas

XHEC-FM—91.9 mhz; 4 kw. Ant 102 ft.

### Saltito

XHRP-FM—94.7 mhz; 2.96 kw. Ant minus 558 ft.  
XHSA-FM—100.9 mhz; 3 kw. Ant. 295 ft.

## Nuevo Leon

### Monterrey

XET-FM—94.1 mhz; 1.95 kw. Ant minus 80 ft.  
XHIL-FM—101.3 mhz; 3.8 kw. Ant minus 432 ft.  
XHJD-FM—98.9 mhz; 3.45 kw. Ant minus 135 ft.  
XHMF-FM—104.5 mhz; 100 kw. Ant 1,968 ft.  
XHMG-FM—100.5 mhz; 1.8 kw. Ant minus 394 ft.  
XHMN-FM—107.7 mhz; 50 kw. Ant 492 ft.  
XHNL-FM—94.9 mhz; 3.6 kw. Ant minus 394 ft.  
HXHL—FM—90.1 mhz; 1.6 kw. Ant minus 246 ft.  
XHPJ-FM—106.9 mhz; 3.4 kw. Ant 56 ft.  
XHQQ-FM—93.3 mhz; 2.4 kw. Ant 519 ft.  
XHRK-FM—95.7 mhz; 850 w. Ant minus 57 ft.  
XHRL-FM—98.1 mhz; 10 kw. Ant minus 469 ft.  
XHSR-FM—97.3 mhz; 13.7 kw. Ant minus 202 ft.  
XHSRO-FM—92.5 mhz; 27.5 kw. Ant minus 201 ft.  
XHSP-FM—99.7 mhz; 1.8 kw. Ant minus 401 ft.  
New FM—102.1 mhz; 100 kw. Ant 1,968 ft.  
New FM—103.7 mhz; 100 kw. Ant 1,969 ft.  
New FM—106.7 mhz; 100 kw. Ant 1,969 ft.

## Sonora

### Hermosillo

XHMV-FM—93.9 mhz; 100 kw. Ant 1,969 ft.  
New FM—100.3 mhz; 50 kw. Ant 492 ft.

### Nogales

XHOT-FM—102.7 mhz; 4 kw. Ant minus 190 ft.  
XHRZ-FM—103.5 mhz; 1.9 kw. Ant minus 93 ft.  
XHSN-FM—106.7 mhz; 100 kw. Ant 1,968 ft.

## Tamaulipas

### Matamoros

XHMLS-FM—101.5 mhz; 3.4 kw. Ant 171 ft.  
XHNA-FM—105.9 mhz; 3 kw. Ant 295 ft.  
XEEW-FM—97.7 mhz; 50 kw. Ant 492 ft.

### Nuevo Laredo

XHNK-FM—99.3 mhz; 850 w. Ant 148 ft.  
XHNOE-FM—94.1 mhz; 890 w. Ant 100 ft.  
XHNM-FM—100.3 mhz; 4 kw. Ant 295 ft.  
XHMW-FM—102.3 mhz; 3 kw. Ant 295 ft.

### Reynosa

XHRT-FM—95.3 mhz; 2 kw. Ant 295 ft.  
XHRY-FM—103.3 mhz; 3 kw. Ant 295 ft.

## Radio Stations in Bermuda & the Caribbean

### Bahamas

(All Bahamian stations are owned by the Broadcasting Corp. of Bahamas.)

### AM

810 khz ZNS3 Freeport, Grand Bahama Island, 1 kw (relay).  
1240 khz ZNS2 Nassau, 1 kw.  
1540 khz ZNS1 Nassau, 20 kw.

### FM

107.1 mhz ZNS1-FM Nassau.  
107.9 mhz ZNS2-FM Nassau.

## Bermuda

### AM

960 khz ZFB-1 Capital Bcstg Co. Ltd., Box 652, Hamilton, 1 kw.  
1230 khz ZBM-1 Bermuda Bcstg Co. Ltd., Box 452, Hamilton, 1 kw.  
1340 khz ZBM-2 Bermuda Bcstg, Box 452, Hamilton, 1 kw.

### FM

89.1 mhz ZBM-FM Bermuda Bcstg, Hamilton.  
94.9 mhz ZFB-FM Capital Bcstg, Hamilton.

## British Virgin Islands

780 khz ZBVI Virgin Islands Bcstg Ltd., Box 78, Roadtown, Tortola, 10 kw.

## Cuba

(All stations listed under Cuba are government owned although in many cases they still use the call letters of the former commercial licenses. Data is the best available, but reliability may vary due to inadequate reporting.)

### 540-590 khz

550 CMBA Havana, Radio Rebelde, 75 kw.  
550 CMAN Pinar del Rio, Radio Rebelde, 30 kw (relay).  
570 CMEA Santa Clara, Radio Rebelde, 30 kw.  
580 CMIA Ciego de Avila, Radio Rebelde, 250 w.  
580 CMMF Baracoa, Radio Rebelde, 5 kw.  
590 CMKA Urbano Noris, Radio Rebelde, 150 kw.

### 600-690 khz

600 CMC S. Antonio de las Vegas, Radio Rebelde, 150 kw.  
610 CMAF Bahia Honda, Radio Rebelde, 1 kw.  
610 CMGA Trinidad, Radio Rebelde, 1 kw.  
610 CMMA Guantanamo, Radio Rebelde, 5 kw.  
620 CMKF Moa, Radio Rebelde, 1 kw.  
630 CMEC Santa Clara, Radio Liberacion, 50 kw (relay).  
640 CMBC Havana, Radio Liberacion, 50 kw (relay).  
640 CMNC Las Mercedes, Radio Liberacion, 5 kw.  
650 CMJC Santiago de Cuba, Radio Liberacion, 1 kw.  
660 CMEB Santa Clara, Radio Progreso, 10 kw.  
670 CMKB San Pedro de Cacocum, Radio Progreso, 50 kw.  
680 CMFB Cienfuegos, Radio Progreso, 1 kw.  
680 CMJB Santiago de Cuba, Radio Progreso, 1 kw.  
690 CMBB Havana, Radio Progreso, 50 kw.

### 700-790 khz

700 CMJB Ciego de Avila, Radio Progreso, 1 kw.  
700 CMJH Mayari Arriba, Radio Liberacion, 1 kw.  
720 CMMH Baracoa, Radio Liberacion, 10 kw.  
720 CMDA Colon, Radio Rebelde, 30 kw (relay).  
730 CMKC Holguin, Radio Liberacion, 10 kw.  
740 CMHC Camaguey, Radio Liberacion, 10 kw (relay).  
740 CMAC Pinar del Rio, Radio Liberacion, 30 kw.  
760 CMBD Havana, Radio Nacional, 5 kw.  
780 CMHA Camaguey, Radio Rebelde, 30 kw.  
780 CMKH Moa, Radio Liberacion, 1 kw.

### 800-890 khz

810 CMHB Camaguey, Radio Progreso, 1 kw.  
820 CMBV Havana, Radio Metropolitana, 10 kw.  
820 CMKG Moa, HG, Radio Progreso, 1 kw.  
840 CMEL Santa Clara, Dobleve, W, La Frecuencia del Azucar, 10 kw.  
850 CMGG Trinidad, Radio Progreso, 1 kw.  
850 CMMB Guantanamo, Radio Progreso, 5 kw.  
860 CMBQ Havana, Radio Metropolitana, 1 kw.  
860 CMID Ciego de Avila, Radio Cadena Agramonte, 1 kw (relay).  
870 CMGB Sancti-Spiritus, Radio Progreso, 1 kw.  
880 CMBB Pinar del Rio, Radio Progreso, 30 kw.  
890 CMEE Santa Clara, Radio Musical Nacional, 250 w.  
890 CMJE Santiago de Cuba, Radio Musical Nacional, 250 w.

### 900-990 khz

900 CMIC Ciego de Avila, Radio Liberacion, 1 kw (relay).  
910 CMHL Camaguey, Radio Cadena Agramonte, 5 kw.  
920 CMDJ Cardenas (Varadero), Radio Reloj Nacional, 250 w.  
930 CMDD Matanzas, Radio Reloj Nacional, 1 kw.  
930 CMJA Santiago de Cuba, Radio Rebelde, 1 kw.  
930 CMIE Ciego de Avila, Radio Musical Nacional, 250 w.  
930 CMJA Santiago de Cuba, Radio Rebelde, 1 kw.  
940 CMDI Espana Republicana, Radio Reloj Nacional, 1 kw.  
950 CMBE Havana, Radio Musical Nacional, 10 kw.  
980 CMBN Havana, El Periodico del Aire, 5 kw.

990 CMAL Pinar Del Rio, Radio Guama, 1 kw.

### 1000-1090 khz

1000 CMAO San Cristobal, Radio Guama, 50 w.  
1000 CMHE Camaguey, Radio Musical Nacional, 1 kw.  
1010 CMAM Guane, Radio Guama, 10 w.  
1010 CMKE Holguin, Radio Musical Nacional, 1 kw.  
1020 CMAP Bahia Honda, Radio Guama, 1 kw.  
1030 CMAN La Palma, Radio Guama, 1 kw.  
1030 CMMC Guantanamo, Radio Liberacion, 1 kw.  
1040 CMBN Isla de Pinos, Radio Caribe, 1 kw.  
1040 CMLN Puerto Padre, Radio Victoria, 1 kw.  
1040 CMOL La Fe, Isla de la Juventud, Radio Caribe, 10 kw.  
1050 CMLL Las Tunas, Radio Victoria, 10 kw.  
1060 CMBL Havana, Radio Enciclopedia Nacional, 1 kw.  
1060 CMMM Baracoa, Radio Popular, 5 kw.  
1070 CMML Guantanamo, Radio Popular, 10 kw.  
1090 CMJB Camaguey, Radio Musical Nacional, 250 w.  
1090 CMAR Minas de Mata Hambre, Radio Guama, 1 kw.  
1090 CMGE Sancti Spiritus, Radio Musical Nacional, 250 w.

### 1100-1190 khz

1100 CMKM Mayari, Radio Angulo, 1 kw.  
1110 CMKN Moa, Radio Angulo, 1 kw.  
1120 CMMC Artemisa, Radio Cadena Habana, 5 kw.  
1120 CMKL Holguin, Radio Angulo, 1 kw.  
1130 CMEQ Santa Clara, Onda Musical, 250 w.  
1140 CMCL Havana, Radio Cadena Habana, 1 kw.  
1140 CMNO Media Luna, Radio Bayamo 10 kw.  
1150 CMNL Bueycitos, Radio Bayamo, 19 kw.  
1160 CMCV Guines, Radio Cadena Habana, 10 kw.  
1180 CMOD La Fe, Radio Reloj Nacional, 1 kw.  
1190 CMGN Yaguajay, Radio Sancti-Spiritus, 1 kw.

### 1200-1290 khz

1200 CMJL Santiago de Cuba, Radio Revolucion, 5 kw.  
1200 CMCO S. Antonio de los Banos, Radio Ariguanabo, 250 w.  
1200 CMGM Trinidad, Radio Sancti Spiritus, 1 kw.  
1220 CMKD Holguin, Radio Reloj Nacional, 1 kw.  
1220 CMDM Central Espana, Radio Ventiseis, 3 kw.  
1230 CMDN Central Australia, Radio Ventiseis, 3 kw.  
1240 CMDL Matanzas, Radio Ventiseis, 1 kw.  
1240 CMLD Victoria de las Tunas, Radio Revolucion, 250 w.  
1250 CMEN Caibarien, La Frecuencia del Azucar, 1 kw.  
1250 CMMD Guantanamo, Radio Reloj Nacional, 250 w.  
1260 CMAL La Palma, Radio Reloj Nacional, 1 kw.  
1260 CMDO Torriente, Radio Victoria de Giron, 1 kw.  
1260 CMND Bayamo, Radio Reloj Nacional 250 w.  
1269 CMHD Camaguey, Radio Reloj Nacional, 10 kw.  
1280 CMED Santa Clara, Radio Reloj Nacional, 1 kw.  
1290 CMEO Rancho Veloz, La Frecuencia del Azucar, 1 kw.

### 1300-1390 khz

1300 CMHO Nuevitas, Radio Nuevitas, 25 w.  
1310 CMEM, Sagua la Grande, La Frecuencia del Azur, 1 kw.  
1320 CMAD Pinar del Rio, Radio Reloj Nacional, 250 w.  
1330 CMCV Artemisa, Radio Artemisa, 250 w.  
1330 CMID Ciego de Avila, Radio Reloj Nacional, 1 kw.  
1330 CMGD Sancti Spiritus, Radio Reloj Nacional, 250 w.  
1330 CMKQ Banes, Radio Banes, 250 w.  
1340 CMFL Cienfuegos, Radio Ciudad del Mar, 1 kw.  
1350 CMLQ Puerto Padre, Radio Puerto Padre, 250 w.  
1360 CMB Havana, Radio Internacional, 1 kw.  
1370 CMJN Santiago de Cuba, Radio Mambi, 250 w.  
1390 CMC Jaruco, Radio Jaruco, 200 w.

### 1400-1490 khz

1400 CMHN Guaimaro, Radio Cadena, Agramonte, 1 kw.  
1400 CMDE Matanzas, Radio Reloj Nacional, 250 w.  
1410 CMAQ Pinar del Rio, Radio Pinar Musical, 1 kw.  
1410 CMHM Santa Cruz del Sur, Radio Cadena Agramonte, 1 kw.  
1420 CMDP Torriente, Radio Ventiseis, 1 kw.  
1440 CMC Guines, Radio Guines, 200 w.  
1450 CMLN Central Amancio Rodriguez, Radio Victoria, 1 kw.  
1460 CMB Havana, Radio Popular, 1 kw.  
1470 CMDP Cardenas, Radio Ciudad Banderas, 1 kw.  
1480 CMK Mayari, Radio Mayari, 250 w.  
1490 CMC S. Jose de las Lajas, Radio Camoa, 250 w.



**1500-1600 khz**

1520 CMJO, Palma Soriano, Radio Revolucion, 1 kw.  
 1530 CMIM Moron, Radio Moron, 1 kw.  
 1580 CMHP Florida, Radio Cadena Agramonte, 250 w.  
 1590 CMN Manzanillo, Radio Manzanillo, 500 w.

**Dominican Republic****540-590 khz**

540 HICM Santo Domingo, Radio ABC, 5 kw.  
 560 HIAA Santiago de los Caballeros, Radio Ritmos, 5 kw.  
 570 HIMS Santo Domingo, Radio Cristal, 5 kw.  
 590 HIDV La Vega, Radio Santa Maria, 10 kw.

**600-690 khz**

610 HIJR Santiago, Radio Accion, 5 kw.  
 620 HISS Santo Domingo, Radio Television Dominicana, 10 kw.  
 630 HIAF Monte Cristi, Radio Monte Cristi, 1 kw.  
 650 HIAT Santo Domingo, Radio Universal, 5 kw.  
 660 HIAM Santiago de los Caballeros, Radio Quisqueyana, 2 kw.  
 670 HILB San Pedro de Macoris, 1 kw.  
 680 HIJX Santiago Rodriguez, Radio Zamba, 3 kw.  
 690 HIAW Santo Domingo, Radio Guarachita, 10 kw.

**700-790 khz**

700 HIDC Valverde/Mao, Radio Mao, 1 kw.  
 720 HIAQ Santiago de los Caballeros, Radio Notre, 5 kw.  
 730 HIZ Santo Domingo, Broadcasting Nacional, 10 kw.  
 750 HIDB Santiago, Radio Alegre 5 kw.  
 760 HIPL Santo Domingo, Radio Santo Domingo, 5 kw.  
 770 HIMD Tamboril, Radio Tamboril, 500 w.  
 780 HIBO Costanza, Radio Costanza, 500 w.  
 790 HIL Santo Domingo, La Voz del Tropico, 5 kw.

**800-890 khz**

810 HIAZ Santiago, Radio Santiago, 5 kw.  
 830 HIJB Santo Domingo, Radio HIJB, 10 kw.  
 840 HIAB Puerto Plata, Radio Isabel de Torres, 500 w.  
 850 HILR Santiago, Radio Clarin, 1 kw.  
 860 HILR Santo Domingo, Radio Clarin, 50 kw.  
 880 HIQR Valverde/Mao, Radio Santa Cruz de Mao, 1 kw.  
 890 HIPJ Santo Domingo, Radio Continental, 5 kw.

**900-990 khz**

900 HIBN Puerto Plata, Radio Puerto Plata, 1 kw.  
 910 HIDE San Francisco de Macoris, Radio Tiempo, 1 kw.  
 930 HICK Santiago, Ondas del Yaque, 8 kw.  
 950 HIBA Santo Domingo, Radio Popular, 5 kw.  
 960 HIFF Puerto Plata, La Voz del Atlantico, 5 kw.  
 970 HIVP Villa Tapia, Radio Variedades, 500 w.  
 980 HIFA Santo Domingo, La Voz de las Fuerzas Armadas, 5 kw.  
 990 HISA Santiago, Radio Cibao, 5 kw.

**1000-1090 khz**

1000 HIHG Dajabon, Radio Beler, 1 kw.  
 1010 HIJP Santo Domingo, Radio Comercial, 10 kw.  
 1030 HIDL La Vega, Radio Novedades, 5 kw.  
 1040 HION Santo Domingo, Radio Central, 10 kw.  
 1050 HICB Santiago, La Voz de la Hispanola, 10 kw.  
 1060 HIAG Santiago, Radio Azul, 5 kw.  
 1060 HIRV San Pedro de Macoris, Radiomar 1060, 1 kw.  
 1070 HIBI San Francisco de Macoris, Radio HIBI, 10 kw.

1070 HIMC Santo Domingo, Radio Programas Quisqueya (RPQ), 500 w.  
 1090 HIJM Santiago, Radio Amistad, 5 kw.

**1100-1190 khz**

1100 HIHD San Pedro de Macoris, Radio Oriente, 1 kw.  
 1100 HIMP San Jose de Ocoa, Radio Ocoa, 1 kw.  
 1100 HIRS Jimani, Radio Jimani, 1 kw.  
 1100 HIPS Nagua, Radio Nagua, 1 kw.  
 1110 HIJJ Jarabacoa, Radio Jarabacoa, 500 w.  
 1120 HICN Santo Domingo, Radio Antillas, 5 kw.  
 1130 HIRL Santiago, Radio Exitos, 10 kw.  
 1140 HIRA San Juan, Radio Anacaona, 1 kw.  
 1150 HIAS Santo Domingo, Onda Musical, 5 kw.  
 1160 HIBG Santiago, Radiolandia, 5 kw.  
 1180 HIBE Santo Domingo, Radio Mil, 10 kw.

**1200-1290 khz**

1200 HIBS San Pedro de Macoris, Radio 23, 1 kw.  
 1200 HIMR Azua, Radio Monte Pio, 1 kw.  
 1210 HICJ San Francisco de Macoris, Radio Merengue, 10 kw.  
 1220 HIN Santo Domingo, Radio HIN, 10 kw.  
 1230 HING Moca, Radio Ideal, 1 kw.

1240 HIAU Puerto Plata, La Voz de la Libertad, 1 kw.  
 1240 HICV Barahona, Radio Barahona, 5 kw.  
 1250 HIBC San Francisco de Macoris, La Voz del Progreso, 1 kw.  
 1260 HIT Santo Domingo, Radio Vision, 1 kw.  
 1270 HISS Santiago, Radio Television Dominicana, 1 kw.  
 1270 HITA Bani, Radio Ambiente, 1 kw.  
 1280 HIVM Bona, Radio Bona, 1 kw.  
 1290 HIGA Barahona, Radio Guarocuya, 5 kw.  
 1290 HIVD San Jose de las Matas, La Voz Serrana, 500 w.

**1300-1390 khz**

1300 HIKQ Santo Domingo, Radio Radio, 1 kw.  
 1300 HIMH La Vega, Radio Real, 500 w.  
 1310 HISS El Seibo, Radio Television Dominicana, 1 kw.  
 1315 HIAV Bani, Radio Bani, 1 kw.  
 1320 HIZH Sabana Grande de Boya, Radio Boya, 500 w.  
 1340 HIBZ San Juan, Radio Centro, 1 kw.  
 1350 HIXZ Santo Domingo, Radio Listin, 1 kw.  
 1360 HIMG La Romana, Radio Rutas Musical, 1 kw.  
 1360 HISS La Vega, Radio Television Dominicana, 250 w.  
 1360 HISS Monte Cristi, Radio Television Dominicana, 500 w.  
 1370 HIFA Elias Pina, Voz de la Fuerzas, 5 kw.  
 1380 HISC Santiago, Radio Nacional, 10 kw.  
 1380 HISS Barahona, Radio Television Dominicana, 1 kw.

**1400-1490 khz**

1400 HISS San Juan, Radio Television Dominicana, 1 kw.  
 1400 HIAL La Vega, Ondas del Valle, 250 w.  
 1410 HISS Perdernales, Radio TV Dominicana, 250 w.  
 1410 HIRM Higuey, Radio El Sol, 3 kw.  
 1410 HIAE Santo Domingo, La Gran Musical, 1 kw.  
 1410 HIPK Neyba, Radio Neyba, 1 kw.  
 1415 HIOS Dajabon, Radio Marien, 1 kw.  
 1420 HIED Cotui, Radio Oro, 250 w.  
 1430 HILF Higuey, Radio Cayacoa, 250 w.  
 1430 HIVG La Vega, Radio La Vega, 5 kw.  
 1440 HIAK Santo Domingo, Radio Mi, 5 kw.  
 1440 HIFS Nagua, Radio Bahia, 1 kw.  
 1440 HIAD San Juan, Radio San Juan, 1 kw.  
 1450 HIAR San Cristobal, Radio San Cristobal, 500 w.  
 1450 HIAC Salcedo, Radio Util, 250 w.  
 1460 HIAN Hato Mayor, Radio Magua, 500 w.  
 1470 HIPV Villa Tapia, Radio Variedades, 3 kw.  
 1470 HIEH Barahona, Radio Sur, 1 kw.  
 1480 HIAH Santo Domingo, Radio 14-80, 1 kw.  
 1490 HIKF Azua, Radio Azua, 1 kw.  
 1490 HISS Puerto Plata, Radio Television Dominicana, 1 kw.  
 1490 HIRP El Seibo, Radio Seibo, 1 kw.

**1500-1600 khz**

1500 HIAP Moca, Radio Generacion, 250 w.  
 1500 HISS San Pedro Macoris, Radio Television Dominicana, 1 kw.  
 1510 HIBL Santo Domingo, Radio Pueblo, 10 kw.  
 1530 HIJN Santiago, Radio Accion, 250 w.  
 1540 HIBD La Romana, La Voz de la Romana, 250 w.  
 1540 HIFB Santo Domingo, Radio El Mundo, 1 kw.  
 1550 HITS Tamayo, Radio Enriqueillo, 10 kw.  
 1560 HIJC Santiago Radio Maiba, 1 kw.  
 1560 HIPZ Pedernales, Radio Pedernales, 1 kw.  
 1570 HIRJ La Romana, Radio Juventud, 250 w.  
 1570 HIAJ Santo Domingo, Radio Reloj Union, 1 kw.  
 1580 HIWJ Samana, Radio Samana, 500 w.  
 1590 HIDA Santiago, Radio Hit Musical, 3 kw.  
 1600 HIEG Santo Domingo, Radio Alegria, 1 kw.

**Haiti**

640 khz 4VJS Port-au-Prince, La Voix du Seigneur, 210 w.  
 660 khz 4VI Port au Prince, Radio Lumiere, 5 kw.  
 720 khz 4VIA Artibonite, Radio Lumiere, 1 kw.  
 740 khz 4VIE Pignon, Radio Lumiere, 1 kw.  
 760 khz 4VJ Les Cayes, Radio Lumiere, 20 kw.  
 780 khz 4VO Jeremie, Radio Lumiere, 500 w.  
 840 khz 4VEF Cap Haitien, Radio 4VEF, 10 kw.  
 850 khz 4VGM Port-au-Prince, R.M.B.C.  
 880 khz Port-au-Prince, La Voix de Peuple, 500 w.  
 885 khz 4VGS Gonaives, Radio Independance, 300 w.  
 895 khz 4VVB Gonaives, Radio Artibonite, 500 w.  
 910 khz 4VRMN Port au Prince, Radio Nouveau Monde, 10 kw.  
 940 khz 4VLF Saint Marc, Radio Saint Marc, 400 w.  
 960 khz 4VCD Port au Prince, Radio Carillon, 300 w.  
 995 khz 4VCPS Port au Prince, Radio Cacique, 200 w.  
 1020 khz 4VP Petion-Ville, Radio Petion.  
 1035 khz 4VEC Cap Haitien, Radio Stn. 4VEH, 10 kw.

**Bermuda, Caribbean, International Radio**

1080 khz 4VRD Port-au-Prince, Radio Nationale, 20 kw.  
 1145 khz 4VWB Port-au-Prince, Radio Citadelle, 1 kw.  
 1150 khz 4VAB Port-au-Prince, Radio Carabes, 250 w.  
 1170 khz 4VRS Port-au-Prince, Radio Soleil, 10 kw.  
 1190 Ihz 4VAF Jeremie, La Voix de la Grand Anse, 200 w.  
 1205 khz 4VLS Port-au-Prince, Radio Progress, 1 kw.  
 1230 khz 4VBL Cap Haitien, Radio Creole, 1 kw.  
 1280 khz 4VARH Port-au-Prince, Radio Metropole, 3 kw.  
 1325 khz 4VJCD Port-au-Prince, Radio Haiti-Inter, 10 kw.  
 1370 khz 4VMM Les Cayes, Radio Cayenne, 1 kw.  
 1385 khz 4VARH Port-au-Prince, 1 kw.  
 1385 khz 4VTS Port-de-Paix, Voix du Nord/Ouest, 1 kw.  
 1430 khz 4VBM Port-au-Prince, R.M.B.C., 1 kw.  
 1455 khz 4VEA Cap Haitien, La Voix du Nord, 1 kw.  
 1475 khz 4VAA Port-au-Prince, Radio Voix du Peuple, 500 w.  
 1500 khz 4VOC Port-au-Prince, Radio Select, 5 kw.  
 1595 khz 4VKB Cap Haitien, Radio Skywave, 1 kw.

**Jamaica**

550 khz Montego Bay, Radio Jamaica, 5 kw.  
 560 khz Kingston, Jamaica Bcstg Corp., 5 kw.  
 580 khz Point Galina, Radio Jamaica, 5 kw.  
 620 khz Mandeville, Jamaica Bcstg Corp., 5 kw.  
 700 khz Montego Bay, Jamaica Bcstg Corp., 5 kw.  
 720 khz Kingston, Radio Jamaica, 5 kw.  
 750 khz Port Maria, Jamaica Bcstg Corp., 5 kw.  
 770 khz Spur Tree, Radio Jamaica, 5 kw.  
 90.5 mhz Spur Tree, Radio Jamaica, 20 kw.  
 91.1 mhz Coopers Hill, Jamaica Bcstg Corp., 2 kw.  
 92.1 mhz Montego Bay, Jamaica Bcstg Corp., 250 w.  
 92.9 mhz Montego Bay, Radio Jamaica, 5 kw.  
 93.3 mhz Spur Tree, Jamaica Bcstg Corp., 2 kw.  
 94.7 mhz Kingston, Radio Jamaica, 5 kw.  
 95.9 mhz Kempshot, Jamaica Bcstg Corp., 3 kw.  
 96.3 mhz Oracabessa, Radio Jamaica, 5 kw.  
 97.1 mhz Coopers Hill, Jamaica Bcstg Corp., 2 kw.  
 99.7 mhz Halfway Tree, Jamaica Bcstg Corp., 500 w.  
 100.3 mhz Oracabessa, Jamaica Bcstg Corp., 250 w.  
 103.3 mhz Spur Tree, Jamaica Bcstg Corp., 250 w.  
 105.7 mhz Half Way Tree, Jamaica Bcstg Corp., 250 w.

**U.S. International Radio**

These stations, located in the U.S. but beaming overseas, operate on various frequencies depending on the seasons of the year. The frequencies (in the 6-25 mhz band); 6-6.200, 9.500-9.775, 11.700-11.975, 15.100-15.450, 17.700-17.900, 21.450-21.750, 25.850-26.100.

Family Stations Inc., 290 Hegenberger Rd., Oakland, Calif. 94621.—**WYFR Okeechobee, Fla.** Five 100 kw transmitters and two 50 kw transmitters in Florida. Broadcasting on various frequencies, in English to Europe, Africa and the Americas (including Caribbean area), in German to Europe and South America, in Russian to East Europe and South America, in Arabic to West Africa, in French to Europe, North Africa, and the Americas and in Spanish to South Europe, Central and South America, in Portuguese to South America and West Africa, in Italian to Europe and the Americas. Harold Camping, pres; Thomas Schaff, prog mgr; Daniel Elyea, stn mgr. Format: Relg.

Far East Broadcasting Co., Friendship Station, Redwood City, Calif. (94063). (415) 591-7374.—**KGEI San Francisco/Redwood City, Calif.** with 50 kw and 250 kw, broadcasting in English, Spanish, and German to Mexico, Central America, the Caribbean and South America; and in Japanese, Russian, Ukrainian, Chinese, and English to the USSR, China, Japan and Southeast Asia. Jack Brooks, gen mgr; Steve Overstreet, bus mgr; Hiley Rainer, chief engr. Format: Trans.

Trans World Radio Pacific, 560 Main St., Chatham, N.J. 07928. (201) 635-5775. **KTWR Agana, Guam**—Four 100-kw shortwave transmitters to broadcast to the eastern part of the Soviet Union and the Far East. Format: Religious (10 languages). Paul E. Freed, pres; John Roessner, field dir; George Zenson, chief engr.

United Nations Radio & Visual Services, New York

## International, VOA, Radio Free Europe, AFRTS

10017. (212) 754-1234. Coverage of UN meetings & other events on film, video & sound; radio broadcasts in 18 languages, documentary film prod. Marcel Martin, dir; George Yacoub, principal officer; Erik Valters, chief radio; R. Sarma, chief visual; Daphne Brooke-Landis, prom & distribution.

World International Broadcasters Inc., Box 88, Red Lion, Pa. 17356.—**WINB Red Lion, Pa.**, Beams programs to Western Europe, the Mediterranean and North Africa. John H. Norris, pres; Dorothy Norris, VP; Patricia Norris Slaughter, sec and dir; John C. Norris, dir; and Mary Norris Michel, dir. Format: Relg.

Gulf South Broadcasters Ltd., 4539 I-10 Service Rd., Metairie, La. 70002. (504) 889-2424.—**WRNO New Orleans**. 100 kw transmitter commercial service to Central America, North America, Canada and Europe. Format: Contemporary top 40. Joseph M. Costello, pres.

## Voice of America

**Headquarters:** 330 Independence Ave. S.W., Washington. (202) 755-4754. Kenneth Y. Tomlinson, dir designate; Robert M. Henry, dir of administration; M.J. Raffensperger, dir of engrg. Public info office: (202) 755-4744. Diane Conklin, dir; Rogene Waite, deputy dir

### Policy

By law, the Voice of America, a part of the U.S. Information Agency, operates under the following directive: "The long-range interests of the United States are served by communicating directly with the peoples of the world by radio. To be effective, the Voice of America must win the attention and respect of listeners. These principles will govern VOA broadcasts:

"1. VOA will serve as a consistently reliable and authoritative source of news. VOA news will be accurate, objective and comprehensive.

"2. VOA will represent America, not any single segment of American society, and will therefore present a balanced and comprehensive projection of significant American thought and institutions.

"3. VOA will present the policies of the United States clearly and effectively, and will also present responsible discussion and opinion on these policies."

To implement this directive, these broadcasts present news and news-related items of American and world events, news analyses, commentaries, correspondents' reports, editorial roundups, and feature material such as documentaries, roundtable discussions, interviews and special events all of which provides overseas audiences with a balanced and accurate concept of the many facets of American life and clear information regarding U.S. policies.

### Facilities

The Voice of America has a network of 105 transmitters: 31 in the continental United States and 74 overseas. These are short and medium wave stations ranging in power from 35 kw to 1,000 kw. The largest transmitter complex is at Greenville, N.C. There, 18 transmitters relay programs received via microwave from the Washington studios to audiences and relay stations abroad over 73 directional anten-

nas. Total power at Greenville is 4,800 kw. Other domestic facilities are at Bethany, Ohio; Marathon, Fla. (MW); Delano, California.

Overseas relay stations are at: Munich, Germany; Kavala and Rhodes, Greece; Tangier, Morocco; Monrovia, Liberia; Tinang and Poro, The Philippines; Woolferton, England; Colombo, Sri Lanka; Bangkok, Thailand. These include short and medium wave transmitters, among which are three one-megawatt transmitters. VOA's total power is now 20,590,000 watts. Also 15 satellite circuits are used to feed VOA's overseas relay stations.

### Local Placement

Many VOA tapes, music recordings and script materials are furnished by International Communication Agency offices overseas for local distribution and broadcast. Other relays and rebroadcasts are made through arrangements with local broadcasters in Western Europe, Africa, the Near East, South Asia, the Far East and Latin America. For example, VOA's Spanish-language feed of 20 daily (M-F) correspondent reports are broadcast a total of 1,200 times on stations and networks throughout the southern hemisphere.

## Voice of America Weekly Language Broadcasts (hours and minutes per week), November 1982

Albanian 7:00  
Arabic (Near East & North Africa) 52:30  
Armenian 8:45  
Azerbaijani 3:30  
Bengali 14:00  
Bulgarian 10:30  
Burmese 7:00  
Chinese 6:00  
Czech-Slovak 14:00  
Dari 7:00  
English (inclusive to all areas) 187:00  
English (to Africa) 42:00  
Estonian 8:45  
Farsi 35:00  
French (Africa) 37:00  
Georgian 8:45  
Greek 3:30  
Hausa 3:30  
Hindi 7:00  
Hungarian 17:30  
Indonesian 21:00  
Khmer 10:30  
Korean 10:30  
Lao 7:00  
Latvian 8:45  
Lithuanian 8:45  
Polish 49:00  
Portuguese (Africa, Europe & Latin America) 28:00  
Pushtu 3:30  
Romanian 12:15  
Russian 112:00  
Serbo-Croatian 8:45  
Slovenian 3:30  
Spanish (Latin America) 38:30  
Swahili 7:00  
Thai 3:30  
Turkish 10:30  
Ukrainian 28:00  
Urdu 10:30  
Uzbek 14:00  
Vietnamese 21:00  
Total Broadcasts 953:45

## Radio Free Europe/ Radio Liberty

### Radio Free Europe/Radio Liberty, RFE/RL Inc.

Oettingenstr 67, am Englischen Garten, 8000 Munich 22, Germany. James L. Buckley, pres & chief exec officer.

1201 Connecticut Ave. N.W., Washington 20036. William A. Buell, VP.

Broadcasts to East Europe in Bulgarian, Czech, Slovak, Hungarian, Polish and Romanian; broadcasts to the Soviet Union in Russian, Ukrainian, Belorussian, Armenian, Azeri, Georgian, Lithuanian, Estonian, Latvian, Tatar-Bashkir, Kazak, Kirghiz, Tajik, Turkmen, Uzbek.

### Board for International Broadcasting

1201 Connecticut Ave. N.W., Suite 1100, Washington 20036. (202) 254-8040. Established by Congress in 1973, the board evaluates and makes grants to Radio Free Europe and Radio Liberty and assures that funds are applied consistently with the broad foreign policy objectives of the United States government. Board members are Frank J. Shakespeare, chmn; Charles D. Ablard, Mark I. Goode, Thomas H. Quin, Ben J. Wattenberg; ex officio: vacant. Staff: Walter R. Roberts, exec dir; James Critchlow, rsch off; Anatole Shub, prog off; Arthur D. Levin, financial mgr.

### Radio Marti

Board for International Broadcasting, 1201 Connecticut Ave. N.W., Suite 1100, Washington 20036. (202) 254-8040. At press time legislation authorizing the establishment of an AM station in Florida to broadcast to Cuba had not yet received congressional approval. Possible frequencies for the station, Radio Marti, include 1040 khz, out-of-band 1610 khz, or on short-wave.

## Armed Forces Radio and Television Service

AFRTS operates over 800 radio and television outlets located in more than 50 foreign countries, remote areas of Alaska, U.S. trusts, territories and possessions, and aboard Navy ships. Most of the land-based stations are grouped into regional AFRTS networks to serve specific geographical areas (for example, American Forces Network-Europe in Europe and American Forces Korea Network in Korea). These AFRTS networks and independent stations create their own individual radio and television program schedules from broadcast materials provided by the AFRTS Programming Center in Los Angeles. Some outlets are broadcast operations and some carried on closed circuit systems of various types. Domestic and Intelsat satellite service is leased on a 24 hour-a-day basis and provides real-time stateside radio and TV to certain overseas locations.

**HQ AFRTS.** AFRTS is the broadcast arm of the American Forces Information Service located at 1735 N. Lynn St., Arlington, Va. 22209. (202) 696-5284. Robert Cranston, dir, American Forces Information Service; Lieutenant Colonel Melvin W. Russell, asst dir, AFRTS/broadcast media; Major Lawrence Pollack, ops mgr.

**AFRTS Programming Center-Los Angeles.** 1016 N. McCadden Pl., Los Angeles 90038. (213) 467-3561. David Cole, dir; Colonel Peter J. Barrett, deputy dir; Gerry Fry, dir of progmg; Vince Harris, industry Colonel liaison.

## Radio City of License with County or Market Population

The following is an alphageographical listing of every city of license with a commercial radio station. The middle column is the county name, and the last column is the population of the county. Population figures followed by an asterisk represent metropolitan markets which include more than one county. The figures are from the Bureau of the Census and Standard Rate and Data Service.

### Alabama

Abbeville Henry 15,700  
Albertville Marshall 67,400

Alexander City Tallapoosa 39,400  
Andalusia Covington 37,500  
Anniston Calhoun 119,300  
Arab Marshall 67,400  
Athens Limestone 46,700  
Atmore Escambia 39,100  
Auburn Lee 78,500  
Bay Minette Baldwin 81,600  
Bessemer Jefferson 676,100  
Birmingham Jefferson 860,100\*  
Boaz Marshall 67,400  
Brewton Escambia 39,100  
Bridgeport Jackson 53,100  
Butler Choctaw 17,000

Calera Shelby 70,000  
Camden Wilcox 14,600  
Carrollton Carrollton 21,800  
Centre Cherokee 19,300  
Centreville Bibb 16,100  
Clanton Chilton 31,400  
Cullman Cullman 63,000  
Decatur Morgan 92,300  
Demopolis Marengo 25,300  
Dothan Houston 77,700  
Elba Coffee 39,200  
Enterprise Coffee 39,200  
Eufaula Barbour 25,100  
Evergreen Conecuh 16,000





## County or Market Size

Mendocino	Mendocino	69,100	Vista	San Diego	1,947,000	Torrington	Litchfield	158,400
Merced	Merced	139,200	Walnut	Los Angeles	7,569,000	Wallingford	New Haven	763,700
Mission Viejo	Orange	2,018,200	Walnut Creek	Contra Costa	674,200	Waterbury	New Haven	763,700
Modesto	Stanislaus	276,500	Wasco	Kern	415,100	West Hartford	Hartford	807,200
Mojave	Kern	415,100	Watsonville	Santa Cruz	197,400	West Haven	New Haven	763,700
Monterey	Monterey	297,600	West Covina	Los Angeles	7,569,000	Westport	Fairfield	809,300
Monte Rio	Sonoma	313,600	West Sacramento	Yolo	116,900	Willimantic	Windham	93,300
Moraga	Contra Costa	674,200	Willows	Glenn	21,900	Windsor	Hartford	807,200
Morro Bay	San Luis Obispo	162,600	Woodland	Yolo	116,900	<b>Delaware</b>		
Mt. Shasta	Siskiyou	40,800	Yreka	Siskiyou	40,800	Bethany Beach	Sussex	100,500
Mountain View	Santa Clara	1,332,900	Yuba City	Sutter	104,600*	Dover	Kent	100,500
Napa	Napa	347,300*	<b>Colorado</b>			Georgetown	Sussex	100,500
Needles	San Bernardino	929,300	Alamosa	Alamosa	11,900	Hockessin	New Castle	402,100
Nevada City	Nevada	55,000	Arvada	Jefferson	392,900	Millford	Sussex	100,500
Newport Beach	Orange	2,018,200	Aspen	Pitkin	11,000	Newark	New Castle	402,100
Oakland	Alameda	3,282,900*	Aurora	Adams	256,100	Rehoboth Beach	Sussex	100,500
Oceanside	San Diego	1,947,000	Boulder	Boulder	1,680,300*	Seaford	Sussex	100,500
Ojai	Ventura	552,600	Breckenridge	Summit	9,700	Willmington	New Castle	528,800*
Ontario	San Bernardino	1,628,000*	Brighton	Adams	256,100	<b>D.C.</b>		
Oroville	Butte	150,000	Brush	Morgan	23,100	Washington		3,080,400*
Oxnard	Ventura	552,600	Burlington	Kit Carson	7,700	<b>Florida</b>		
Pacific Grove	Monterey	297,600	Canon City	Fremont	29,900	Apopka	Orange	494,400
Palm Desert	Riverside	698,700	Colorado Springs	El Paso	330,600*	Arcadia	De Soto	20,100
Palm Springs	Riverside	698,700	Cortez	Montezuma	17,200	Atlantic Beach	Duval	579,900
Palm Dale	Los Angeles	7,569,000	Craig	Moffat	14,000	Auburndale	Polk	338,100
Palo Alto	Santa Clara	1,332,900	Delta	Delta	22,200	Avon Park	Highlands	50,500
Paradise	Butte	150,000	Denver	Denver	1,680,300*	Bartow	Polk	338,100
Pasadena	Los Angeles	7,569,000	Durango	La Plata	28,700	Belle Glade	Palm Beach	609,200
Paso Robles	San Luis Obispo	162,600	Englewood	Arapahoe	313,100	Blountstown	Calhoun	9,600
Patterson	Stanislaus	276,500	Estes Park	Larimer	158,100	Boca Raton	Palm Beach	609,200
Pebble Beach	Monterey	297,600	Fort Collins	Larimer	158,100	Bonita Springs	Lee	220,700
Petaluma	Sonoma	313,600	Fort Morgan	Fort Morgan	23,100	Boynton Beach	Palm Beach	609,200
Pismo Beach	San Luis Obispo	162,600	Glenwood Springs	Garfield	23,700	Bradenton	Manatee	157,000
Pittsburg	Contra Costa	674,200	Grand Junction	Mesa	85,800	Brooksville	Hernando	48,500
Pomona	Los Angeles	7,569,000	Greeley	Weld	129,000	Cape Coral	Lee	220,700
Port Hueneme	Ventura	552,600	Gunnison	Gunnison	11,200	Chattahoochee	Gadsden	42,400
Porterville	Tulare	254,500	Ignacio	La Plata	28,700	Chiefland	Levy	21,000
Quincy	Plumas	18,200	La Junta	Otero	22,400	ChIPLEY	Washington	15,000
Red Bluff	Tehama	40,300	Lakewood	Denver	489,300	Clearwater	Pinellas	764,700
Redding	Shasta	121,300	Lamar	Prowers	13,000	Clermont	Lake	110,800
Redlands	San Bernardino	929,300	Leadville	Lake	9,100	Clewiston	Hendry	19,700
Redondo Beach	Los Angeles	7,569,000	Littleton	Arapahoe	313,100	Cocoa	Brevard	282,400
Ridgecrest	Kern	415,100	Longmont	Boulder	196,800	Cocoa Beach	Brevard	282,400
Rio Vista	Solano	244,900	Loveland	Larimer	158,100	Coral Cables	Dade	1,689,600
Riverside	Riverside	1,628,000*	Manitou Springs	El Paso	321,900	Crestview	Okaloosa	114,200
Roseville	Placer	122,900	Monte Vista	Rio Grande	10,500	Crystal River	Citrus	59,900
Sacramento	Sacramento	1,047,500*	Montrose	Montrose	25,400	Cypress Gardens	Polk	338,100
St. Helena	Napa	102,400	Morrison	Jefferson	392,900	Dade City	Pasco	211,500
Salinas	Monterey	297,600	Routt	Routt	14,400	Daytona Beach	Volusia	273,700
San Bernardino	San Bernardino	1,628,000*	Salida	Archuleta	3,800	Defuniak Springs	Walton	22,300
San Clemente	Orange	2,018,200	Security	Pueblo	128,300	Deland	Volusia	273,700
San Diego	San Diego	1,947,000	Steamboat Springs	Rifle	23,700	Delray Beach	Palm Beach	609,200
San Fernando	Los Angeles	7,569,000	Sterling	Otero	22,400	Dunedin	Pinellas	764,700
San Francisco	San Francisco	3,282,900*	Telluride	Chaffee	13,800	Dunnellon	Marion	130,900
San Gabriel	Los Angeles	7,569,000	Trinidad	El Paso	321,900	Englewood	Sarasota	215,400
San Jose	Santa Clara	1,332,900	Vail	Routt	14,400	Eustis	Lake	110,800
San Luis Obispo	San Luis Obispo	162,600	Walsenburg	Logan	20,200	Fernandina Beach	Nassau	34,900
San Mateo	San Mateo	594,500	Windsor	San Miguel	3,400	Fort Lauderdale	Broward	1,081,700
San Rafael	Marin	226,700	Wray	Los Animas	14,700	Fort Myers	Lee	220,700
Santa Ana	Orange	2,018,100	<b>Connecticut</b>	Eagle	14,000	Fort Pierce	Saint Lucie	92,900
Santa Barbara	Santa Barbara	305,100	Ansonia	Huerfano	6,400	Ft. Walton Beach	Okaloosa	114,200
Santa Clara	Santa Clara	1,332,900	Berlin	Weld	129,000	Gainesville	Alachua	159,300
Santa Cruz	Santa Cruz	197,400	Bridgeport	Yuma	10,000	Goulds	Dade	1,689,600
Santa Maria	Santa Barbara	305,100	Bristol	<b>Connecticut</b>		Green Cove Springs	Clay	72,400
Santa Monica	Los Angeles	7,569,000	Brookfield	New Haven	763,700	Haines City	Polk	338,100
Santa Paula	Ventura	552,600	Danbury	Hartford	807,200	Hialeah	Dade	1,689,600
Santa Rosa	Sonoma	313,600	Derby	Fairfield	809,300	Hollywood	Broward	1,081,700
Seaside	Monterey	297,600	Fairfield	Hartford	1,054,300	Holiday	Pinellas	764,700
Shafter	Kern	415,100	Fairfield	Fairfield	809,300	Homestead	Dade	1,689,600
Sonora	Tuolumne	35,600	Fairfield	New Haven	763,700	Immokalee	Collier	93,000
South Lake Tahoe	El Dorado	91,600	Fairfield	Fairfield	809,300	Indian Rocks Beach	Pinellas	764,700
Stanford	Santa Clara	1,332,900	Fairfield	Fairfield	809,300	Inverness	Citrus	59,900
Stockton	San Joaquin	356,900	Fairfield	Fairfield	809,300	Jacksonville	Duval	757,900*
Susanville	Lassen	22,700	Fairfield	New London	239,500	Jacksonville Beach	Duval	579,900
Taft	Kern	415,100	Fairfield	New Haven	763,700	Jupiter	Palm Beach	609,200
Thousand Oaks	Ventura	552,600	Fairfield	Hartford	1,054,300*	Key West	Monroe	65,400
Torrance	Los Angeles	7,569,000	Fairfield	Hartford	807,200	Kissimmee	Osceola	53,000
Tracy	San Joaquin	356,900	Fairfield	New Haven	763,700	Lake City	Columbia	37,200
Travis AFB	Solano	244,900	Fairfield	Middlesex	130,800	Lake Wales	Polk	338,100
Truckee	Nevada	55,000	Fairfield	Middlesex	130,800	Lake Worth	Palm Beach	609,200
Tulare	Tulare	254,500	Fairfield	New Haven	763,700	Lakeland	Polk	338,100
Turlock	Stanislaus	276,500	Fairfield	Fairfield	809,300	Largo	Pinellas	764,700
Twentynine Palms	San Bernardino	929,300	Fairfield	New Haven	763,700	Leesburg	Lake	110,800
Ukiah	Mendocino	69,100	Fairfield	Hartford	1,054,300*	Lehigh Acres	Lee	220,700
Vacaville	Solano	244,900	Fairfield	Hartford	807,200	Live Oak	Suwannee	23,500
Vallejo	Solano	347,300*	Fairfield	New Haven	763,700	Madison	Madison	15,100
Ventura	Ventura	552,600	Fairfield	New London	259,600	Maccleny	Baker	16,200
Victorville	San Bernardino	929,300	Fairfield	Fairfield	809,300	Marathon	Monroe	65,400
Visalia	Tulare	254,500	Fairfield	New London	259,600*	Marco Island	Collier	93,000
			Fairfield	Middlesex	130,800	Marianna	Jackson	40,300
			Fairfield	Windham	93,300	Melbourne	Brevard	282,400
			Fairfield	Ridgefield	809,300	Miami	Dade	1,689,600
			Fairfield	Southington	807,200	Miami Beach	Dade	1,689,600
			Fairfield	Stamford	809,300	Milton	Santa Rosa	59,200
			Fairfield	Storrs	116,300	Monticello	Jefferson	11,000





**County or Market Size**

Jerseyville	Jersey	20,800	Columbia City	Whitley	26,600	Council Bluffs	Pottawattamie	86,400
Joilet	Will	333,700	Columbus	Bartholomew	66,200	Creston	Union	13,900
Kankakee	Kankakee	103,800	Connorsville	Fayette	28,500	Davenport	Scott	386,500*
Kewanee	Henry	58,500	Corydon	Harrison	28,500	Decorah	Winneshek	21,900
La Grange	Cook	5,228,600	Crawfordsville	Montgomery	35,700	Denison	Crawford	18,900
Lake Forest	Lake	450,600	Crown Point	Lake	519,300	Des Moines	Polk	341,500*
Lansing	Cook	5,228,600	Danville	Hendricks	71,900	Dubuque	Dubuque	94,200
La Salle	La Salle	109,000	Decatur	Adams	30,000	Emmetsburg	Palo Alto	12,700
Lawrenceville	Lawrence	17,800	Elkhart	Elkhart	138,900	Estherville	Emmett	13,300
Lincoln	Logan	31,500	Elwood	Madison	139,800	Fort Dodge	Jefferson	16,500
Litchfield	Montgomery	31,900	Evansville	Vanderburgh	312,900*	Fort Madison	Webster	45,700
Lockport	Will	333,700	Fort Wayne	Allen	386,300*	Grinnell	Lee	43,100
Loves Park	Winnebago	251,600	Frankfort	Clinton	31,700	Humboldt	Poweshiek	19,300
Macomb	McDonough	37,400	Franklin	Johnson	79,300	Independence	Humboldt	12,200
Marion	Williamson	57,800	Gary	Lake	643,400*	Indianola	Buchanan	23,100
Mattoon	Coles	53,700	Gaston	Delaware	128,400	Iowa City	Warren	36,100
McLeansboro	Hamilton	9,200	Goshen	Elkhart	138,900	Iowa Falls	Johnson	82,900
Mendota	LaSalle	109,000	Greencastle	Putnam	29,500	Keokuk	Hardin	21,700
Metropolis	Massac	15,200	Greenfield	Hancock	45,100	Knoxville	Lee	43,100
Moline	Rock Island	386,500*	Greensburg	Decatur	24,000	Le Mars	Marion	30,100
Monmouth	Warren	22,100	Hammond	Lake	643,400*	Maquoketa	Plymouth	24,900
Monticello	Pratt	16,800	Hartford City	Blackford	15,500	Marshalltown	Jackson	22,700
Morris	Grundy	31,100	Howe	Lagrange	26,200	Mason City	Marshall	41,800
Morrison	Whiteside	66,400	Huntingburg	Dubois	34,700	Mt. Vernon	Cerro Gordo	48,400
Morton	Tazewell	133,800	Huntington	Huntington	35,700	Mt. Pleasant	Linn	170,800
Mt. Carmel	Wabash	13,900	Indianapolis	Marion	1,176,600*	Muscatine	Henry	18,900
Mt. Vernon	Jefferson	36,900	Jasper	Dubois	34,700	Newton	Muscatine	40,900
Murphysboro	Jackson	62,300	Jeffersonville	Clark	90,600	Oelwein	Jasper	36,600
Naperville	Du Page	678,700	Kendallville	Noble	35,900	Oskaloosa	Fayette	25,400
Normal	McLean	121,100	Knox	Starke	22,400	Ottumwa	Mahaska	22,500
Oak Park	Cook	5,228,600	Kokomo	Howard	104,400*	Pella	Wapello	39,900
Olney	Richland	17,600	Lafayette	Tippecanoe	123,400	Perry	Marion	30,100
Ottawa	La Salle	109,000	La Porte	La Porte	109,300	Red Oak	Dallas	30,000
Pana	Christian	36,600	Lebanon	Boone	37,300	Sheldon	Montgomery	13,600
Paris	Edgar	21,700	Linton	Greene	30,900	Shenandoah	O'Brien	16,900
Park Forest	Cook	5,228,600	Logansport	Cass	41,100	Sioux Center	Page	19,100
Park Ridge	Cook	5,228,600	Lowell	Lake	519,300	Sioux City	Sioux	31,100
Pekin	Tazewell	133,800	Madison	Jefferson	30,900	Spencer	Woodbury	117,700*
Peoria	Peoria	369,100*	Marion	Grant	80,700	Storm Lake	Clay	19,800
Peru	LaSalle	109,000	Martinsville	Morgan	53,100	Twin Lakes	Buena Vista	20,800
Pittsfield	Pike	18,800	Michigan City	LaPorte	109,300	Washington	Cathoun	13,400
Plano	Kendall	38,500	Monticello	White	24,300	Waterloo	Washington	20,300
Pontiac	Livingston	41,400	Mt. Vernon	Posey	27,100	Waukon	Black Hawk	138,600
Princeton	Bureau	39,300	Muncie	Delaware	28,400	Waverly	Allamakee	15,100
Quincy	Adams	71,800	New Albany	Floyd	62,000	Webster City	Bremer	25,100
Rantoul	Champaign	169,200	New Castle	Henry	53,600	West Des Moines	Hamilton	17,800
River Grove	Cook	5,228,600	Noblesville	Hamilton	86,000		Polk	341,500*
Robinson	Crawford	21,000	North Manchester	Wabash	36,800	<b>Kansas</b>		
Rochelle	Ogle	46,800	North Vernon	Jennings	23,300	Abilene	Dickinson	20,300
Rock Island	Rock Island	386,500*	Notre Dame	St. Joseph	240,800	Arkansas City	Cowley	37,200
Rockford	Winnebago	280,700*	Paoli	Orange	18,900	Atchison	Atchison	18,300
Rockton	Winnebago	251,600	Pendleton	Madison	139,800	Baldwin City	Douglas	69,000
Salem	Marion	44,200	Peru	Miami	40,000	Chanute	Neosho	19,100
Savanna	Carroll	18,700	Plainfield	Hendricks	71,900	Coffeyville	Montgomery	42,700
Shelbyville	Shelby	24,100	Plymouth	Marshall	39,800	Colby	Thomas	8,500
Skokie	Cook	5,228,600	Portland	Jay	23,200	Concordia	Cloud	12,400
Sparta	Randolph	36,100	Princeton	Gibson	33,600	Derby	Sedgwick	369,100
Springfield	Sangamon	190,000*	Rensselaer	Jasper	26,900	Dodge City	Ford	24,500
Sterling	Whiteside	66,400	Richmond	Wayne	75,800	El Dorado	Butler	45,500
Streator	LaSalle	109,000	Rochester	Fulton	19,600	Emporia	Lyon	35,500
Sullivan	Moultrie	14,600	Rockville	Parke	16,600	Fairway	Johnson	277,100
Summit	Cook	5,228,600	Rushville	Rush	19,600	Fort Scott	Bourbon	16,100
Taylorville	Christian	36,600	Salem	Washington	22,200	Garden City	Finney	24,500
Tuscola	Douglas	19,800	Scottsberg	Scott	20,900	Goodland	Sherman	7,800
Urbana	Champaign	169,200	Seymour	Jackson	37,100	Great Bend	Barton	31,500
Vandalia	Fayette	22,400	Shelbyville	Shelby	40,200	Hays	Ellis	26,300
Watseka	Iroquois	32,900	South Bend	St. Joseph	280,600*	Hiawatha	Brown	12,000
Waukegan	Lake	450,600	Sullivan	Sullivan	21,300	Hillsboro	Marion	13,500
West Frankfort	Franklin	43,900	Tell City	Perry	19,500	Hutchinson	Reno	65,600
Wheaton	DuPage	678,700	Terre Haute	Vigo	177,000*	Independence	Montgomery	2,700
Winnebago	Winnebago	251,600	Vaiparaiso	Porter	124,100	Iola	Allen	15,800
Winnetka	Cook	5,228,600	Vincennes	Switzerland	7,200	Junction City	Geary	30,100
Wood River	Madison	247,100	Wabash	Knox	42,000	Kansas City	Wyandotte	170,900
Woodstock	McHenry	152,100	Warsaw	Wabash	36,800	Larned	Wyandotte	8,000
Zion	Lake	450,600	Washington	Kosciusko	61,500	Lawrence	Douglas	69,000
<b>Indiana</b>			West Lafayette	Daviess	28,000	Leavenworth	Leavenworth	55,100
Anderson	Madison	139,800	West Terre Haute	Tippecanoe	123,400	Liberal	Seward	17,300
Angola	Stauben	25,200	Winchester	Vigo	177,000*	Lyons	Rice	11,900
Auburn	DeKalb	34,000	<b>Iowa</b>	Randolph	30,200	Manhattan	Riley	64,400
Aurora	Dearborn	35,000	Algona	Kossuth	21,800	Marysville	Marshall	12,700
Batesville	Ripley	24,800	Ames	Story	74,000	McPherson	McPherson	27,100
Bedford	Lawrence	43,100	Ankeny	Polk	305,400	Mission	Johnson	277,100
Bloomington	Monroe	100,200	Atlantic	Cass	16,900	Newton	Harvey	31,000
Bluffton	Wells	25,600	Boone	Boone	26,100	Norton	Norton	6,600
Boonville	Warrick	43,200	Burlington	Des moines	46,100	Oberlin	Decatur	4,500
Brazil	Clay	25,000	Carroll	Carroll	23,000	Ottawa	Franklin	22,000
Carmel	Hamilton	86,000	Cedar Falls	Black Hawk	138,600	Parsons	Labette	25,600
Centerville	Wayne	75,800	Cedar Rapids	Linn	170,800	Phillipsburg	Phillips	7,400
Chesterton	Porter	124,100	Centerville	Appanoose	15,500	Pittsburg	Crawford	38,000
			Charles City	Floyd	19,600	Pratt	Pratt	10,300
			Cherokee	Cherokee	16,200	Russell	Russell	8,800
			Clarinda	Page	19,100	Salina	Saline	49,300
			Clarion	Wright	16,100	Scott City	Scott	5,800
			Clear Lake	Cerro Gordo	48,400	Topeka	Shawnee	186,000*
			Clinton	Clinton	57,100	Ulysses	Grant	7,000



Wellington	Sumner	25,100
Wichita	Sedgwick	414,600*
Winfield	Cowley	35,200

### Kentucky

Albany	Clinton	9,500
Ashland	Boyd	314,900*
Barbourville	Knox	31,200
Bardstown	Nelson	28,300
Beattyville	Lee	7,900
Benton	Marshall	26,400
Berea	Madison	55,000
Bowling Green	Warren	74,000
Brandenburg	Meade	23,500
Buffalo	Larue	12,200
Burkesville	Cumberland	7,400
Cadiz	Trigg	9,500
Campbellsville	Taylor	21,800
Carrollton	Carroll	9,400
Catlettsburg	Boyd	56,100
Cave City	Barren	34,800
Central City	Muhlenberg	33,000
Columbia	Adair	15,600
Corbin	Whitley	34,700
Covington	Kenton	138,700
Cumberland	Harlan	42,600
Cynthiana	Harrison	15,300
Danville	Boyle	25,800
Elizabethtown	Hardin	90,700
Elkhorn City	Pike	84,000
Elkton	Todd	12,100
Eminence	Henry	13,100
Erlanger	Kenton	138,700
Frankfort	Franklin	43,000
Franklin	Simpson	15,000
Ft. Campbell	Christian	68,600
Ft. Knox	Hardin	90,700
Fulton	Fulton	8,800
Georgetown	Scott	22,400
Glasgow	Barren	34,800
Grayson	Carter	25,800
Greensburg	Green	11,200
Hardinsburg	Breckinridge	17,200
Harlan	Harlan	42,600
Harrodsburg	Mercer	19,400
Hartford	Ohio	22,300
Hawesville	Hancock	7,900
Hazard	Perry	35,000
Henderson	Henderson	41,700
Hindman	Knott	18,500
Hodgenville	Larue	12,200
Hopkinsville	Christian	155,500*
Inez	Martin	14,600
Irvine	Estill	14,700
Jackson	Breathitt	17,400
Jamestown	Russell	14,300
Jeffersonton	Jefferson	683,400
Jenkins	Letcher	31,900
Lancaster	Garrard	11,100
Lebanon	Marion	18,200
Leitchfield	Grayson	21,500
Lexington	Fayette	323,900*
Liberty	Casey	15,200
London	Laurel	40,700
Louisa	Lawrence	14,700
Louisville	Jefferson	911,500*
Madisonville	Hopkins	47,400
Manchester	Clay	23,400
Marion	Crittenden	9,400
Mayfield	Graves	34,700
Maysville	Mason	17,900
Middlesboro	Bell	35,000
Monticello	Wayne	17,400
Morehead	Rowan	19,400
Morganfield	Union	18,200
Morgantown	Butler	11,300
Mt. Sterling	Montgomery	20,700
Mt. Vernon	Rockcastle	14,300
Munfordville	Hart	15,600
Murray	Calloway	30,500
Neon	Letcher	31,900
Newport	Campbell	82,500
Nicholasville	Jessamine	27,800
Owensboro	Daviess	87,200
Paducah	McCracken	62,000
Paintsville	Johnson	25,300
Paris	Bourbon	19,700
Pikeville	Pike	84,000
Pineville	Bell	35,000
Prestonburg	Floyd	50,600
Princeton	Caldwell	13,600
Providence	Webster	15,000
Richmond	Madison	55,000
Russellville	Logan	24,500
Scottsville	Allen	14,300
Shelbyville	Shelby	24,100
Somersett	Pulaski	47,300

St. Matthews	Jefferson	683,400
Stanford	Lincoln	19,400
Stanton	Powell	11,600
Tompkinsville	Monroe	12,500
Vanceburg	Lewis	14,900
Vancleve	Breathitt	17,400
Versailles	Woodford	18,200
West Liberty	Morgan	12,500
Whitesburg	Letcher	31,900
Whitley City	McCreary	16,100
Williamsburg	Williamsburg	34,700
Winchester	Clark	28,900

### Louisiana

Abbeville	Vermillion	49,500
Alexandria	Rapides	155,400*
Amite	Tangipahoa	83,000
Bastrop	Morehouse	35,400
Baton Rouge	East Baton Rouge	511,500*
Bayou Vista	St. Mary	65,300
Bogalusa	Washington	44,800
Columbia	Caldwell	11,100
Covington	St. Tammany	117,000
Crowley	Acadia	57,200
Denham Springs	Livingston	61,700
De Ridder	Beauregard	30,700
Donaldsonville	Ascension	51,900
Eunice	St. Landry	85,100
Farmerville	Union	21,700
Ferriday	Concordia	23,200
Franklin	St. Mary	65,300
Franklinton	Washington	44,800
Garyville	St. John Baptist	33,100
Golden Meadow	Lafourche	84,700
Gonzales	Ascension	51,900
Grambling	Lincoln	40,700
Gretna	Jefferson	471,600
Hammond	Tangipahoa	83,000
Haynesville	Claiborne	17,200
Houma	Terrabonne	97,300
Jena	La Salle	17,600
Jennings	Jefferson Davis	32,800
Jonesboro	Jackson	17,600
La Place	St. John Baptist	33,100
Lafayette	Lafayette	155,800
Lake Charles	Calcasieu	170,800
Lake Providence	East Carroll	11,600
Leesville	Vernon	53,400
Mansfield	De Soto	26,200
Many	Sabine	26,300
Marksville	Avoyelles	42,200
Minden	Webster	44,300
Monroe	Ouachita	143,000
Morgan City	St. Mary	65,300
Natchitoches	Natchitoches	40,700
New Iberia	Iberia	64,900
New Orleans	Orleans	1,207,400*
New Roads	Pointe Coupee	24,500
Oak Grove	West Carroll	12,900
Oakdale	Allen	21,600
Opelousas	St. Landry	85,100
Pineville	Rapides	138,300
Port Sulphur	Plaquemines	26,300
Rayville	Richland	22,400
Ruston	Lincoln	40,700
Shreveport	Caddo	384,000*
Slidell	St. Tammany	117,000
Springhill	Webster	44,300
Sulphur	Calcasieu	170,800
Tallulah	Madison	14,700
Thibodaux	Lafourche	84,700
Ville Platte	Evangeline	33,700
Vivian	Caddo	256,500
West Monroe	Ouachita	143,000
White Castle	Iberville	32,400
Winnfield	Winn	17,400
Winnsboro	Franklin	24,400

### Maine

Auburn	Androscoggin	101,200
Augusta	Kennebec	112,300
Bangor	Penobscot	139,200
Bath	Sagadahoc	29,600
Belfast	Waldo	29,200
Biddeford	York	143,900
Brewer	Penobscot	139,200
Brunswick	Cumberland	219,800
Calais	Washington	35,700
Caribou	Aroostook	91,600
Dover	Piscataquis	17,800
Ellsworth	Hancock	42,900
Farmington	Franklin	27,700
Ft. Kent	Aroostook	91,600
Gardiner	Kennebec	112,300
Gorham	Cumberland	219,800
Houlton	Aroostook	91,600

### County or Market Size

Lewiston	Androscoggin	101,200
Lincoln	Penobscot	139,200
Machias	Washington	35,700
Madawaska	Aroostook	91,600
Millinocket	Penobscot	139,200
Norway	Oxford	49,900
Orono	Penobscot	139,200
Portland	Cumberland	249,400*
Presque Isle	Aroostook	91,600
Rockland	Knox	33,500
Rumford	Oxford	49,900
Sanford	York	143,900
Scarborough	Cumberland	219,800
Skowhegan	Somerset	45,900
South Paris	Oxford	49,900
Springvale	York	143,900
Waterville	Kennebec	112,300
Westbrook	Cumberland	219,800

### Maryland

Aberdeen	Harford	150,000
Annapolis	Anne Arundel	380,800
Arnold	Anne Arundel	380,800
Baltimore	Baltimore	2,185,000*
Bel Air	Harford	150,000
Bethesda	Montgomery	587,700
Braddock Heights	Frederick	118,200
Brunswick	Frederick	118,200
Cambridge	Dorchester	30,800
Catonsville	Baltimore	1,428,600
Chester	Kent	16,800
Cumberland	Allegany	107,700*
Easton	Talbot	25,800
Elkton	Cecil	61,500
Emmitsburg	Frederick	118,200
Frederick	Frederick	118,200
Frostburg	Allegany	79,900
Glen Burnie	Anne Arundel	380,800
Hagerstown	Washington	114,600
Halfway	Washington	114,600
Havre De Grace	Harford	150,000
La Plata	Charles	75,900
Laurel	Prince Georges	665,600
Leonardtown	St. Marys	61,500
Lexington Park	St. Marys	61,500
Morningside	Prince Georges	665,600
Oakland	Garrett	27,200
Ocean City	Worcester	31,800
Pocomoke City	Worcester	31,800
Potomac	Montgomery	587,700
Prince Frederick	Calveria	36,400
Princess Anne	Somerset	19,300
Rockville	Montgomery	587,700
Salisbury	Wicomico	66,000
Silver Spring	Montgomery	587,700
Takoma Park	Montgomery	587,700
Thurmont	Frederick	118,200
Towson	Baltimore	1,428,600
Westminster	Carroll	99,900
Wheaton	Montgomery	587,700
Williamsport	Washington	114,600
Worton	Kent	16,800

### Massachusetts

Action	Middlesex	1,363,100
Amherst	Hampshire	140,500
Andover	Essex	632,900
Attleboro	Bristol	478,100
Barnstable	Barnstable	156,100
Beverly	Essex	632,900
Boston	Suffolk	3,656,300*
Boxford	Essex	632,900
Bridgewater	Plymouth	413,900
Brockton	Plymouth	413,900
Brookline	Suffolk	639,800
Cambridge	Suffolk	639,800
Charlton	Worcester	648,000
Chicopee	Hampden	581,500*
Concord	Middlesex	1,363,100
Leominster	Worcester	648,000
Dudley	Worcester	648,000
East Longmeadow	Hampden	441,000
Easton	Bristol	478,100
Fall River	Bristol	478,100
Falmouth	Barnstable	156,100
Fitchburg	Worcester	648,000
Framingham	Middlesex	1,363,100
Franklin	Norfolk	606,600
Gardner	Worcester	648,000
Gloucester	Essex	632,900
Great Barrington	Berkshire	144,600

## County or Market Size

Greenfield	Franklin	64,900	Greenville	Montcalm	48,500	Faribault	Rice	46,700
Haverhill	Essex	632,900	Hancock	Houghton	38,300	Fergus Falls	Otter Tail	52,800
Holliston	Middlesex	1,363,100	Harrison	Houghton Lake	24,800	Forest Lake	Washington	14,400
Holyoke	Hampden	581,500*	Hastings	Barry	446,700	Fosston	Polk	35,000
Hyannis	Barnstable	156,100	Highland Park	Wayne	2,291,000	Golden Valley	Hennepin	938,100
Lawrence	Essex	632,900	Hillsdale	Hillsdale	42,700	Grand Rapids	Itasca	44,100
Leominster	Worcester	648,000	Holland	Ottawa	160,800	Hastings	Dakota	201,300
Lowell	Middlesex	1,363,100	Houghton	Houghton	38,300	Hibbing	St. Louis	223,100
Lynn	Essex	632,900	Houghton Lake	Roscommon	17,200	Hutchinson	McLeod	30,000
Marlboro	Middlesex	1,363,100	Howell	Livingston	105,400	International Falls	Koochiching	17,700
Marshfield	Plymouth	413,900	Inkster	Wayne	2,291,000	Litchfield	Meeker	20,800
Maynard	Middlesex	1,363,100	Ionia	Ionia	52,700	Little Falls	Morrison	29,700
Medford	Suffolk	639,800	Iron Mountain	Dickinson	25,600	Long Prairie	Todd	12,300
Milford	Worcester	648,000	Iron River	Iron	13,600	Luverne	Rock	10,700
Milton	Suffolk	639,800	Ironwood	Gogebic	19,600	Mankato	Blue Earth	52,300
Natick	Middlesex	1,363,100	Ishpeming	Marquette	75,200	Maplewood	Ramsey	457,200
New Bedford	Bristol	478,100	Interlochen	Grand Traverse	56,900	Marshall	Lyon	25,400
Newbury	Essex	632,900	Jackson	Jackson	152,700	Minneapolis	Hennepin	2,133,100*
Newburyport	Essex	632,900	Kalamazoo	Kalamazoo	282,600*	Montevideo	Chippewa	14,900
Newton	Suffolk	639,800	Kentwood	Kent	449,200	Moorhead	Clay	139,900*
North Adams	Berkshire	144,600	Lansing	Ingham	474,900*	Morris	Stevens	11,300
North Andover	Essex	632,900	Lapeer	Lapeer	72,300	New Prague	Le Sueur	23,800
North Dartmouth	Bristol	478,100	Ludington	Mason	26,800	New Ulm	Brown	28,600
Northampton	Hampshire	140,500	Manistee	Manistee	23,300	Northfield	Rice	46,700
Orange	Franklin	64,900	Manistowick	Schoolcraft	8,600	Ortonville	Big Stone	7,700
Orleans	Barnstable	156,100	Marine City	St. Clair	141,300	Owatonna	Steele	30,900
Pittsfield	Berkshire	144,600	Marquette	Marquette	75,300	Park Rapids	Hubbard	14,600
Plymouth	Plymouth	413,900	Marshall	Calhoun	141,500	Pequot Lakes	Crow Wings	42,600
Quincy	Suffolk	639,800	Mason	Ingham	274,200	Pine City	Pine	20,300
Rockland	Plymouth	413,900	Menominee	Menominee	26,400	Pipestone	Pipestone	11,600
Salem	Essex	632,900	Midland	Midland	74,800	Preston	Fillmore	21,900
Sandwich	Barnstable	156,100	Monroe	Monroe	136,900	Princeton	Mille Lacs	18,800
Sheffield	Berkshire	144,600	Mount Clemens	Macomb	706,000	Red Wing	Goodhue	39,300
South Hadley	Hampshire	140,500	Mount Pleasant	Isabella	55,300	Redwood Falls	Redwood	19,300
Southbridge	Worcester	648,000	Munising	Aiger	9,400	Richfield	Hennepin	938,100
Springfield	Hampden	581,500*	Muskegon	Muskegon	180,400*	Rochester	Olmsted	93,300
Stockbridge	Berkshire	144,600	Muskegon Heights	Muskegon	180,400*	Roseau	Roseau	12,700
Sudbury	Middlesex	1,363,100	Newberry	Luce	6,600	Rushford	Fillmore	21,900
Taunton	Bristol	478,100	Niles	Berrien	172,400	St. Cloud	Stearns	167,200*
Walpole	Norfolk	606,600	Novi	Oakland	1,029,700	St. Louis Park	Hennepin	938,100
Waltham	Suffolk	639,800	Oak Park	Wayne	2,291,000	St. Paul Ramsey	St. Paul	133,100*
Ware	Hampshire	140,500	Olivet	Eaton	90,800	St. Peter	Nicollet	27,300
Wellesley	Suffolk	639,800	Orchard Lake	Oakland	1,029,700	Sauk Centre	Stearns	110,000
West Springfield	Hampden	581,500*	Otsego	Allegan	83,500	Sauk Rapids	Benton	25,800
West Yarmouth	Barnstable	156,100	Owosso	Shiawassee	72,500	Shakopee	Scott	45,200
West Barnstable	Barnstable	156,100	Petoskey	Emmett	23,500	Stillwater	Washington	14,400
Westfield	Hampden	441,000	Plymouth	Wayne	2,291,000	Thief River Falls	Pennington	15,500
Weston	Suffolk	639,800	Pontiac	Oakland	1,029,700	Virginia	St. Louis	223,100
Williamstown	Berkshire	144,600	Portage	Kalamazoo	282,600*	Wabasha	Wabasha	46,600
Winchester	Middlesex	1,363,100	Port Huro	St. Clair	141,300	Wadena	Wadena	5,400
Worcester	Worcester	648,000	Rockford	Kent	449,200	Walker	Cass	21,500
<b>Michigan</b>			Rogers City	Presque Isle	14,500	Waseca	Waseca	19,700
Adrian	Lenawee	91,100	Royal Oak	Oakland	1,029,700	Willmar	Kandiyohi	37,600
Albion	Calhoun	141,500	Saginaw	Saginaw	229,400	Windom	Cottonwood	14,800
Allendale	Ottawa	160,800	St. Ignace	Mackinac	10,200	Winona	Winona	117,700
Alma	Gratiot	40,800	St. Johns	Clinton	57,200	Worthington	Nobles	21,700
Alpena	Alpena	32,500	St. Joseph	Berrien	172,400			
Ann Arbor	Washtenaw	268,800	Saline	Washtenaw	268,800			
Auburn Heights	Oakland	1,029,700	Sandusky	Sanilac	41,500	<b>Mississippi</b>		
Bud Axe	Huron	36,700	Sault St. Marie	Chippewa	28,700	Aberdeen	Monroe	36,900
Battle Creek	Calhoun	188,200	Southfield	Oakland	1,029,700	Amory	Monroe	36,900
Bay City	Say	120,400*	South Haven	Van Buren	68,600	Batesville	Panola	28,600
Benton Harbor	Berrien	172,400	Spring Arbor	Jackson	152,700	Bay Springs	Jasper	17,600
Berrien Springs	Berrien	172,400	Sturgis	St. Joseph	57,200	Bay St. Louis	Hancock	25,600
Big Rapids	Mecosta	38,000	Tawas City	Iosco	28,800	Belzoni	Humphreys	13,900
Birmingham	Oakland	1,029,700	Three Rivers	St. Joseph	57,200	Biloxi	Harrison	196,900*
Bloomfield Hills	Oakland	1,029,700	Traverse City	Grand Traverse	56,900	Booneville	Prentiss	24,600
Boyer City	Charlevoix	20,400	Warren	Macomb	706,000	Brandon	Rankin	72,900
Cadillac	Wexford	25,800	West Branch	Ogemaw	17,000	Brookhaven	Lincoln	30,900
Caro	Tuscola	58,100	Whitehall	Muskegon	157,900	Calhoun City	Calhoun	15,800
Charlevoix	Charlevoix	20,400	Wyoming	Kent	594,492,000	Canton	Madison	43,300
Charlotte	Eaton	90,800	Ypsilanti	Washtenaw	268,800	Carthage	Leake	19,100
Cheboygan	Cheboygan	21,200	ZeeLand	Ottawa	160,800	Centreville	Wilkinson	9,900
Clare	Clare	24,300	<b>Minnesota</b>			Clarksdale	Coahoma	36,300
Coldwater	Branch	40,600	Aitkin	Aitkin	13,800	Cleveland	Bolivar	45,400
Dearborn	Wayne	2,291,000	Stearns	Stearns	110,000	Clinton	Hinds	256,800
Detroit	Wayne	4,345,700*	Freeborn	Freeborn	36,000	Coldwater	Tate	20,400
Dowagiac	Cass	50,400	Alexandria	Douglas	28,500	Collins	Covington	16,300
Drayton Plains	Oakland	1,029,700	Anoka	Anoka	201,600	Columbia	Marion	26,200
East Lansing	Ingham	474,900*	Austin	Mower	39,700	Columbus	Lowndes	58,600
Elsie	Clinton	57,200	Bemidji	Beltrami	31,600	Corinth	Alcorn	34,000
Escanaba	Delta	39,400	Benson	Swift	12,900	Drew	Sunflower	34,500
Flint	Genesee	524,400*	Blue Earth	Faribault	19,600	Jones	Jones	62,900
Fremont	Newaygo	36,100	Brainerd	Crow Wing	42,600	Eupora	Yester	10,400
Garden City	Wayne	2,291,000	Breckenridge	Wilkin	25,400	Forest	Scott	25,100
Gaylord	Ostego	15,500	Buffalo	Wright	61,600	Fulton	Itawamba	21,100
Gladwin	Gladwin	20,700	Cambridge	Isanti	24,500	Greenville	Washington	73,000
Grand Haven	Ottawa	160,800	Cloquet	Carlton	30,300	Greenwood	Leflore	41,400
Grand Rapids	Kent	610,000*	Collegetown	Stearns	110,000	Grenada	Grenada	21,300
Graying	Crawford	9,900	Crookston	Polk	35,000	Gulfport	Harrison	196,900*
			Detroit Lakes	Becker	30,000	Hattiesburg	Forrest	67,300*
			Duluth	St. Louis	267,500*	Hazelhurst	Copiah	26,800
			East Grand Forks	Polk	35,000	Holly Springs	Marshall	30,100
			Ely	St. Louis	223,100	Houston	Chickasaw	18,000
			Eveleth	St. Louis	223,100	Indianola	Sunflower	34,500
			Fairmont	Martin	24,800	Iuka	Tishomingo	19,000



Jackson	Hinds	329,700*	Mansfield	Wright	16,600
Kosciusko	Attala	20,000	Marshall	Saline	24,900
Laurel	Jones	62,900	Marshall	Webster	21,100
Leland	Washington	73,000	Maryville	Nodaway	22,000
Lexington	Holmes	22,900	Mexico	Audrain	26,600
Louisville	Winston	19,600	Moberly	Randolph	25,900
Lucedale	George	15,700	Monett	Barry	25,100
Magee	Simpson	24,000	Montgomery City	Montgomery	11,700
Marks	Wrightman	12,300	Mountain Grove	Wright	16,600
McComb	Pike	36,900	Neosho	Newton	41,900
Meridian	Lauderdale	78,900	Nevada	Vernon	20,000
Monticello	Lawrence	12,700	Osage Beach	Camden	20,900
Natchez	Adams	38,400	Overland	St. Louis	1,413,000
New Albany	Union	22,100	Parkville	Jackson	625,400
Newton	Newton	20,200	Piedmont	Wayne	11,700
Ocean Springs	Jackson	122,400	Point Lookout	Taney	21,400
Oxford	Lafayette	32,000	Poplar Bluff	Butler	38,300
Pascagoula	Jackson	122,400	Portageville	New Madrid	22,900
Philadelphia	Neshoba	24,300	Potosi	Washington	18,400
Picayune	Pearl River	34,600	Rolla	Phelps	34,100
Pontotoc	Pontotoc	21,500	St. Charles	St. Charles	151,700
Poplarville	Pearl River	34,600	St. Genevieve	St. Genevieve	15,600
Port Gibson	Clairborne	12,500	St. Joseph	Buchanan	102,400*
Prentiss	Jefferson Davis	9,200	St. Louis	St. Louis	2,355,700*
Quitman	Clarke	17,300	Salem	Dent	15,000
Ripley	Tippah	19,300	Sedalia	Pettis	36,600
Senatobia	Tate	20,400	Sikeston	Scott	40,500
Starkville	Oktoberfest	37,200	Springfield	Greene	212,900*
Tupeo	Lee	58,800	Southwest City	McDonald	15,200
Tylertown	Walthall	14,100	Sullivan	Franklin	73,200
Vicksburg	Warren	52,700	Tarkio	Atchison	8,600
Water Valley	Yalobusha	13,300	Thayer	Oregon	10,400
Waynesboro	Wayne	19,500	Trenton	Grundy	12,000
Wesson	Copiah	26,800	Union	Franklin	73,200
West Point	Clay	21,600	Warrensburg	Johnson	39,700
Wiggins	Stone	9,900	Warrenton	Warren	15,600
Winona	Montgomery	13,500	Waynesville	Pulaski	40,000
Yazoo City	Yazoo	27,400	West Plains	Howell	29,500
			Willow Springs	Howell	29,500

**Missouri**

Aurora	Lawrence	29,500
Ava	Douglas	11,900
Bailwin	Saint Louis	1,413,000
Bethany	Harrison	9,900
Bolivar	Polk	19,300
Boonville	Cooper	14,600
Bowling Green	Pike	17,700
Branson	Taney	21,400
Brookfield	Linn	15,500
Buffalo	Dallas	12,300
Butler	Bates	15,900
Cabool	Texas	21,500
Cameron	Clinton	16,400
Canton	Lewis	10,900
Cape Girardeau	Cape Girardeau	60,000
Carrollton	Carroll	12,100
Carthage	Jasper	88,000
Caruthersville	Pemiscot	24,700
Charleston	Mississippi	15,500
Chillicothe	Livingston	15,900
Clayton	St. Louis	1,413,000
Clinton	Henry	19,900
Columbia	Boone	102,800
Crestwood	St. Louis	1,413,000
Cuba	Crawford	18,800
De Soto	Jefferson	154,000
Dexter	Stoddard	29,500
Doniphan	Ripley	12,900
East Prairie	Mississippi	15,500
Eldon	Miller	19,000
El Dorado Springs	Cedar	12,200
Excelsior Springs	Clay	138,400
Farmington	St. Francois	43,300
Ferguson	St. Louis	1,413,000
Festus	Jefferson	154,000
Flat River	St. Francois	43,300
Florissant	St. Louis	1,413,000
Fredericktown	Madison	11,000
Fulton	Callaway	33,000
Greenfield	Dade	7,400
Hannibal	Marion	28,200
Harrisonville	Cass	52,500
Houston	Texas	21,500
Independence	Jackson	625,400
Ironton	Iron	11,300
Jackson	Cape Girardeau	60,000
Jefferson City	Cole	58,000
Joplin	Jasper	129,900*
Kansas City	Jackson	1,334,900*
Kennett	Dunkin	36,700
Kirksville	Adair	25,100
Lebanon	Laclede	24,800
Lexington	Lafayette	30,400
Liberty	Clay	138,400
Macon	Macon	16,500
Malden	Dunklin	38,700

**Montana**

Anaconda	Powell	7,100
Baker	Failon	3,700
Belgrade	Gallatin	44,700
Billings	Yellowstone	111,700
Bozeman	Gallatin	44,700
Butte	Silver Bow	37,800
Deer Lodge	Powell	7,100
Dillon	Beaverhead	8,300
Forsyth	Rosebud	10,400
Glasgow	Valley	10,200
Glendive	Dawson	11,900
Great Falls	Cascade	80,500
Hamilton	Ravalli	23,600
Hardin	Big Horn	11,300
Havre	Hill	18,100
Helena	Lewis & Clark	44,500
Kalispell	Flathead	53,800
Lewistown	Fergus	13,200
Libby	Lincoln	17,700
Livingston	Park	13,000
Miles City	Custer	13,300
Missoula	Missoula	79,000
Plentywood	Sheridan	5,400
Polson	Lake	19,700
Red Lodge	Carbon	8,300
Scobey	Daniels	2,800
Shelby	Toole	5,500
Sidney	Richland	12,600
West Yellowstone	Gallatin	44,700
Wolf Point	Roosevelt	10,600

**Nebraska**

Ainsworth	Brown	4,400
Allamore	Box Butte	14,200
Aurora	Hamilton	9,300
Beatrice	Gage	24,400
Blair	Washington	15,800
Broken Bow	Custer	13,900
Chadron	Dawes	9,600
Columbus	Platte	29,100
Cozad	Dawson	22,600
Crete	Saline	13,300
Crookston	Cherry	6,700
Fairbury	Jefferson	9,800
Falls City	Richardson	11,100
Fremont	Dodge	36,000
Grand Island	Hall	48,300
Hastings	Adams	30,800
Holdrege	Phelps	9,800
Kearney	Buffalo	35,300
Kimball	Kimball	4,800
Lexington	Dawson	22,600
Lincoln	Lancaster	196,200
McCook	Red Willow	12,800
Nebraska City	Otoe	15,200
Norfolk	Madison	32,000

North Platte	Lincoln	37,400
O'Neill	Holt	13,600
Ogallala	Keith	9,400
Omaha	Douglas	574,900*
Ord	Valley	5,600
Plattsmouth	Cass	20,700
Scottsbluff	Scotts Bluff	38,700
Seward	Seward	16,000
Sidney	Cheyenne	10,000
Superior	Nuckolls	6,700
Terrytown	Scotts Bluff	38,700
Valentine	Cherry	6,700
Wayne	Wayne	9,800
York	York	15,000

**Nevada**

Battle Mountain	Lander	4,400
Carson City	Carson City	34,700
Elko	Elko	18,000
Ely	White Pine	7,900
Failon	Churchill	14,600
Henderson	Clark	493,900
Las Vegas	Clark	493,900
Reno	Washoe	206,300
Sparks	Washoe	206,300
Winnemucca	Humboldt	10,000

**New Hampshire**

Berlin	Coos	35,300
Claremont	Sullivan	37,100
Concord	Merrimack	101,400
Conway	Carroll	29,300
Dover	Strafford	88,000
Durham	Strafford	430,400*
Exeter	Rockingham	198,500
Franklin	Merrimack	101,400
Hanover	Grafton	67,700
Henniker	Merrimack	101,400
Keene	Cheshire	63,800
Laconia	Belknap	44,600
Littleton	Grafton	67,700
Manchester	Hillsboro	285,800*
Mt. Washington	Coos	35,300
Nashua	Hillsboro	285,800*
Newport	Sullivan	37,100
Peterborough	Hillsboro	285,800
Plymouth	Grafton	67,700
Portsmouth	Rockingham	430,400*
Rochester	Strafford	88,000
Salem	Rockingham	198,500
Wolfeboro	Carroll	29,300

**New Jersey**

Asbury Park	Monmouth	510,300
Atlantic City	Atlantic	196,500
Avalon	Cape May	85,100
Blairstown	Warren	85,700
Bricktown	Ocean	366,700
Bridgeton	Cumberland	134,300
Camden	Camden	473,800
Canton	Salem	65,200
Cape May	Cape May	85,100
Cherry Hill	Camden	473,800
Dover	Morris	410,800
East Orange	Essex	838,500
Eatontown	Monmouth	510,300
Egg Harbor	Atlantic	196,500
Elizabeth	Union	497,800
Flemington	Hunterdon	89,600
Franklin	Sussex	121,800
Franklin Lakes	Bergen	837,600
Glassboro	Gloucester	204,400
Hackensack	Bergen	837,600
Hackettstown	Warren	85,700
Hammonton	Atlantic	196,500
Hanover	Morris	410,800
Highland Park	Middlesex	597,800
Lakewood	Ocean	366,700
Lawrence Township	Mercer	308,500
Lincroft	Monmouth	510,300
Long Branch	Monmouth	510,300
Millville	Cumberland	134,300
Morristown	Morris	410,800
Mount Holly	Burlington	369,500
New Brunswick	Middlesex	597,800
Newark	Essex	1,951,000*
Newton	Sussex	121,800
Ocean City	Cape May	85,100
Parsippany	Morris	410,800
Paterson	Passaic	446,300
Piscataway	Middlesex	597,800

## County or Market Size

Plainfield	Union	497,800
Pleasantville	Atlantic	196,500
Point Pleasant	Ocean	366,700
Pompton Lakes	Passaic	446,300
Princeton	Mercer	308,500
Princeton Junction	Mercer	308,500
Salem	Salem	65,200
Ship Bottom	Ocean	366,700
Somerville	Somerset	203,900
South Orange	Essex	838,500
Stirling	Morris	410,800
Teaneck	Bergen	837,600
Toms River	Ocean	366,700
Trenton	Mercer	308,500
Upper Montclair	Essex	838,500
Vineland	Cumberland	134,300
Washington	Warren	85,700
West Long Branch	Monmouth	510,300
Wildwood	Cape May	85,100
Zarepath	Somerset	203,900

### New Mexico

Alamogordo	Otero	45,500
Albuquerque	Bernalillo	474,100
Artesia	Eddy	49,200
Aztec	San Juan	85,200
Bayard	Grant	27,000
Belen	Valencia	64,000
Carlsbad	Eddy	49,200
Clayton	Union	4,700
Clovis	Curry	42,800
Deming	Luna	16,300
Espanola	Rio Arriba	30,100
Farmington	San Juan	85,200
Gallup	McKinley	56,900
Grants	Valencia	64,000
Hobbs	Lea	57,000
Humble City	Lea	57,000
Las Curces	Dona Ann	100,500
Las Vegas	San Miguel	23,100
Los Alamos	Los Alamos	18,100
Lovington	Lea	57,000
Mesilla Park	Dona Ann	100,500
Portales	Roosevelt	15,600
Ramah	McKinley	56,900
Raton	Colfax	14,000
Roswell	Chaves	52,600
Ruidoso	Lincoln	11,600
Santa Fe	Santa Fe	78,700
Santa Rosa	Guadalupe	4,500
Silver City	Grant	27,000
Socorro	Socorro	13,500
Taos	Taos	19,300
Truth or Consequences	Sierra	8,800
Tucumcari	Quay	10,600
Zuni	McKinley	56,900

### New York

Albany	Albany	797,400*
Alfred	Allegany	52,200
Amherst	Erie	1,000,500
Amsterdam	Montgomery	52,900
Attica	Wyoming	39,900
Auburn	Cayuga	80,300
Babylon	Suffolk	1,307,200
Baldwinsville	Onondaga	461,900
Batavia	Genesee	55,500
Bath	Steuben	98,800
Beacon	Dutchess	247,500
Binghamton	Broome	300,200*
Boonville	Oneida	250,300
Brentwood	Suffolk	1,307,200
Brewster	Putnam	80,600
Briarcliff Manor	Westchester	860,800
Brockport	Monroe	700,400
Brookville	Jefferson	87,800
Buffalo	Erie	1,225,800*
Canandaigua	Ontario	90,800
Canton	St. Lawrence	114,600
Catskill	Greene	42,200
Cazenovia	Madison	65,600
Central Square	Oswego	116,000
Cheektowaga	Erie	1,000,500
Cherry Valley	Otsego	59,300
Clinton	Oneida	250,300
Corning	Steuben	98,800
Cornwall	Orange	265,500
Cortland	Cortland	49,000
Dansville	Livingston	57,200
Dewey	Erie	1,000,500

De Ruyter Township	Madison	65,600
Dix Syracuse	Onondaga	461,900
Dundee	Yates	21,600
Dunkirk	Chatauqua	146,500
East Syracuse	Onondaga	643,500*
Ellenville	Ulster	159,700
Eimira	Chemung	96,800
Elmira Heights	Chemung	96,400
Endicott	Broome	212,000
Fredonia	Chatauqua	146,500
Freeport	Nassau	1,305,300
Fulton	Oswego	116,000
Garden city	Nassau	1,305,300
Geneseo	Livingston	57,200
Geneva	Ontario	90,800
Glens Falls	Warren	110,400*
Gloversville	Fulton	55,600
Gouverneur	St. Lawrence	114,600
Greece	Monroe	700,400
Hamilton	Madison	65,600
Hammondsport	Steuben	98,800
Hampton Bays	Suffolk	1,307,200
Hempstead	Nassau	1,305,300
Henrietta	Monroe	700,400
Herkimer	Herkimer	66,300
Hornell	Steuben	98,800
Horseheads	Chemung	96,800
Houghton	Allegany	52,200
Hudson	Columbia	60,800
Huntington	Suffolk	1,307,200
Hyde Park	Dutchess	247,500
Isliip	Suffolk	1,307,200
Ithaca	Tompkins	88,000
Jamestown	Chatauqua	146,500
Johnstown	Fulton	55,600
Kingston	Ulster	159,700
Lake Placid	Essex	36,300
Lake Ronkonkoma	Suffolk	1,307,200
Lake Success	Nassau	1,305,300
Lancaster	Erle	1,000,500
Liberty	Sullivan	66,500
Little Falls	Herkimer	66,300
Lockport	Niagra	225,300
Loudonville	Albany	285,800
Maione	Franklin	44,900
Manlius	Onondaga	461,900
Massena	St. Lawrence	114,600
Mechanicville	Saratoga	159,100
Middletown	Orange	265,500
Mineola	Nassau	1,305,300
Monticello	Sullivan	66,500
Montour Falls	Schuyler	17,800
Mt. Kisco	Westchester	860,800
New City	Rockland	262,300
New Rochelle	Westchester	860,800
New York	New York	8,983,600*
Newark	Wayne	85,700
Newburgh	Orange	265,500
Niagra Falls	Niagara	225,300
North Syracuse	Onondaga	643,500*
Norwich	Chenago	49,600
Ogdensburg	St. Lawrence	114,600
Olean	Cattaraugus	86,400
Oneida	Madison	65,600
Oneonta	Otsego	59,300
Ossining	Westchester	860,800
Oswego	Oswego	116,000
Patchogue	Suffolk	1,307,200
Paul Smith's	Franklin	44,900
Peekskill	Westchester	860,800
Plainview	Nassau	1,305,300
Plattsburgh	Clinton	82,000
Port Jervis	Orange	265,500
Potsdam	St. Lawrence	114,600
Poughkeepsie	Dutchess	247,500
Remsen	Oneida	250,300
Rensselaer	Rensselaer	151,400
Riverhead	Suffolk	1,307,200
Rochester	Monroe	972,700*
Rome	Oneida	316,600*
Sag Harbor	Suffolk	1,307,200
St. Bonaventure	Cattaraugus	86,400
Salamanca	Cattaraugus	86,400
Sandy Creek	Oswego	116,000
Saranac Lake	Franklin	44,900
Saratoga Springs	Saratoga	159,100
Schenectady	Schenectady	797,400*
Seneca Falls	Seneca	33,400
Smithtown	Suffolk	1,307,200
Spdus	Wayne	85,700
South Bristol	Ontario	90,800
Southampton	Suffolk	1,307,200
Spring Valley	Rockland	262,300
Stony Brook	Suffolk	1,307,200
Syosset	Nassau	1,305,300
Syracuse	Onondaga	643,500*

Ticonderoga	Essex	36,300
Troy	Rensselaer	797,400*
Utica	Oneida	316,600*
Valhalla	Westchester	860,800
Walton	Delaware	47,100
Warsaw	Wyoming	39,900
Warwick	Orange	265,500
Watertown	Jefferson	87,800
Watkins Glen	Schuyler	17,800
Waverly	Tioga	50,000
Wellsville	Allegany	52,200
Wethersfield	Wyoming	39,900
White Plains	Westchester	860,800

### North Carolina

Ahoshkie	Hertford	23,200
Albermarle	Stanly	49,400
Asheboro	Randolph	94,300
Asheville	Buncombe	180,900*
Beaufort	Carteret	42,500
Belmont	Gaston	165,300
Benson	Johnston	72,200
Black Mountain	Buncombe	163,800
Boiling Springs	Cleveland	85,400
Boone	Watauga	32,900
Brevard	Transylvania	24,000
Bridgeton	Craven	72,600
Bryson City	Swain	10,700
Buie's Creek	Harnett	61,100
Burgaw	Pender	22,800
Burlington	Alamance	100,000
Burnsville	Yancey	15,300
Canton	Haywood	47,400
Chadbourn	Columbus	51,800
Chapel Hill	Orange	79,900
Charlotte	Mecklenburg	651,000*
Cherryville	Gaston	165,300
Clayton	Johnston	72,200
Clinton	Sampson	50,500
Concord	Cabarrus	87,700
Cullowhee	Jackson	26,400
Dallas	Gaston	165,300
Davidson	Mecklenburg	412,900
Dobson	Surry	60,900
Dunn	Harnett	61,100
Durham	Durham	547,700*
Eden	Rockingham	85,400
Edenton	Chowan	12,900
Elizabeth City	Pasquotank	28,900
Elizabethtown	Bladen	31,100
Elkin	Surry	60,900
Elon	Alamance	100,000
Fair Bluff	Columbus	51,800
Fairmont	Robeson	104,200
Farmville	Pitt	85,400
Fayetteville	Cumberland	253,000
Franklin	Macon	20,800
Fuquay Varina	Wake	311,600
Garner	Wake	311,600
Gastonia	Gaston	651,000*
Goldsboro	Wayne	99,000
Graham	Alamance	100,000
Granite Falls	Caldwell	69,600
Greensboro	Guilford	845,200*
Greenville	Pitt	85,400
Hamlet	Richmond	46,400
Havelock	Craven	72,600
Henderson	Vance	37,600
Hendersonville	Vance	37,600
Hickory	Catawba	133,400*
High Point	Guilford	845,200*
Jacksonville	Onslow	114,700
Kannapolis	Cabarrus	87,700
Kjng	Stokes	34,500
Kings Mountain	Cleveland	85,400
Kinston	Lenoir	60,800
Laurinburg	Scotland	33,200
Lenoir	Caldwell	69,600
Lexington	Davidson	116,000
Lincolnton	Lincoln	43,800
Louisburg	Franklin	30,600
Lumberton	Robeson	104,200
Marion	McDowell	35,900
Marshall	Madison	17,100
Mars Hill	Madison	17,100
Mayodan	Rockingham	85,400
Mebane	Alamance	100,000
Mocksville	Davie	25,400
Monroe	Union	72,800
Mooresville	Iredell	84,300
Morehead City	Carteret	42,500
Morganton	Burke	74,400
Mt. Airy	Surry	60,900
Mt. Olive	Wayne	99,000
Moyock	Curruck	11,700
Murfreesboro	Hertford	23,200





## County or Market Size

Central Point	Jackson	138,400
Coos Bay	Coos	65,600
Coquille	Coos	65,600
Corvallis	Benton	70,700
Cottage Grove	Lane	285,600
Dallas	Polk	46,800
Eagle Point	Jackson	138,400
Enterprise	Wallowa	7,500
Eugene	Lane	286,600
Grants Pass	Josephine	62,100
Gresham	Multnomah	565,200
Hermiston	Umatilla	61,200
Hillsboro	Washington	260,600
Hood River	Hood River	16,300
John Day	Grant	8,400
Klamath Falls	Klamath	60,800
La Grande	Union	24,800
Lake Oswego	Clackamas	253,600
Lakeview	Lake	7,700
Lebanon	Linn	92,500
Lincoln City	Lincoln	36,800
McMinnville	Yamhill	57,800
Medford	Jackson	138,400
Newport	Lincoln	36,800
North Bend	Coos	65,600
Ontario	Malheur	27,700
Oregon City	Clackamas	253,600
Pendleton	Umatilla	61,200
Portland	Multnomah	1,282,500*
Prineville	Crook	13,600
Redmond	Deschutes	66,600
Reedsport	Douglas	97,400
Roseburg	Douglas	97,400
Salem	Marion	260,100*
Seaside	Clatsop	33,300
Springfield	Lane	285,600
St. Helens	Columbia	36,900
Sweet Home	Linn	92,500
The Dalles	Wasco	22,100
Tillamook	Tillamook	21,800
Toledo	Lincoln	36,800
Woodburn	Marion	213,300

### Pennsylvania

Allentown	Lehigh	642,500*
Altoona	Blair	136,700
Ambridge	Beaver	203,800
Annaville	Lebanon	111,000
Apollo	Armstrong	78,000
Barnesboro	Cambria	182,800
Beaver Falls	Beaver	203,800
Bedford	Bedford	47,300
Bellefonte	Centre	114,400
Bellwood	Blair	136,700
Berwick	Columbia	62,800
Bethlehem	Northampton	642,500*
Bloomsburg	Columbia	62,800
Boyetown	Berks	315,300
Braddock	Allegheny	1,425,900
Bradford	Mc Kean	50,400
Brownsville	Fayette	161,000
Butler	Butler	151,200
California	Washington	217,700
Canonsburg	Washington	217,700
Canton	Bradford	63,500
Carbondale	Lackawana	642,600*
Carlisle	Cumberland	181,300
Carnegie	Allegheny	1,425,900
Central City	Somerset	81,800
Chambersburg	Franklin	115,200
Charlertoi	Washington	217,700
Chester	Delaware	547,400
Clarion	Clarion	43,900
Clearfield	Clearfield	85,000
Coatesville	Chester	323,100
Connellsville	Fayette	161,000
Corry	Erie	282,600
Coudersport	Potter	17,800
Danville	Montour	16,700
Doylestown	Bucks	489,700
DuBois	Clearfield	85,000
East Stroudsburg	Monroe	72,300
Easton	Northampton	642,500*
Edensburg	Cambria	182,800
Elizabethtown	Lancaster	369,300
Eliwood City	Lawrence	107,000
Emporium	Cameron	6,600
Ephrata	Lancaster	369,300
Erie	Erie	282,600

Everett	Bedford	47,300
Farrell	Mercer	128,400
Franklin	Venango	64,700
Freeland	Luzerne	343,300
Gettysburg	Adams	69,600
Girard	Erie	282,600
Greencastle	Franklin	115,200
Greensburg	Westmoreland	394,900
Greenville	Mercer	128,400
Grove City	Mercer	128,400
Harover	York	319,700
Harrisburg	Dauphin	451,500
Haverstown	Delaware	547,400
Hazleton	Luzerne	642,600*
Hershey	Dauphin	233,200
Holidaysburg	Blair	136,700
Honesdale	Wayne	36,000
Huntingdon	Huntingdon	42,600
Indiana	Indiana	93,700
Jeanette	Westmoreland	394,900
Jenkintown	Montgomery	645,800
Johnstown	Cambria	264,600*
Kane	McKean	50,400
Kittanning	Armstrong	78,000
Lancaster	Lancaster	369,300
Lansdale	Montgomery	645,800
Lansford	Carbon	53,600
Latrobe	Westmoreland	394,900
Lebanon	Lebanon	111,000
Lehighton	Carbon	53,600
Lehman	Luzerne	642,600*
Levittown	Bucks	489,700
Lewisburg	Union	33,400
Lewisstown	Mifflin	47,000
Lincoln University	Chester	323,100
Linesville	Crawford	89,700
Lock Haven	Clinton	39,200
Loretto	Cambria	182,800
Lykens	Dauphin	233,200
Malvern	Chester	323,100
Mansfield	Tioga	41,200
Martinsburg	Blair	136,700
McConnellsburg	Fulton	13,100
McKean	Erie	282,600
McKeesport	Allegheny	1,425,900
Meadville	Crawford	89,700
Mechanicsburg	Cumberland	181,300
Mercer	Mercer	128,400
Mercersburg	Franklin	115,200
Mexico	Juniaa	19,500
Mifflinburg	Union	33,400
Millersville	Lancaster	369,300
Milton	Northumberland	100,500
Monroeville	Allegheny	1,425,900
Montrose	Susquehanna	38,200
Mt. Carmel	Northumberland	100,500
Nanticoke	Luzerne	642,600
New Castle	Lawrence	107,000
New Kensington	Westmoreland	394,900
New Wilmington	Lawrence	107,000
Norristown	Montgomery	645,800
North East	Erie	282,600
Oil City	Venango	64,700
Palmyra	Lebanon	111,000
Philadelphia	Philadelphia	4,700,000*
Phillipsburg	Centre	114,400
Pittsburgh	Allegheny	2,242,300*
Pittston	Luzerne	642,600*
Portage	Cambria	182,800
Pottstown	Montgomery	645,800
Pottsville	Schuylkill	160,700
Punxsutawney	Jefferson	48,800
Reading	Berks	315,300
Red Lion	York	319,700
Ridgway	Elk	38,400
Roaring Spring	Blair	136,700
Saegertown	Crawford	89,700
Sayre	Bradford	63,500
Scottsdale	Westmoreland	394,900
Scranton	Lackawana	642,600*
Selinsgrove	Snyder	34,100
Shamokin	Northumberland	100,500
Sharpsville	Mercer	128,400
Sharon	Mercer	128,400
Shenandoah	Schuylkill	160,700
Shippensburg	Cumberland	181,300
Somerset	Somerset	81,800
South Williamsport	Lycoming	119,000
St. Marys	Elk	38,400
Starview	York	319,700
State College	Centre	114,400
Stroudsburg	Monroe	72,300
Sunbury	Northumberland	100,500
Swarthmore	Delaware	547,400
Tamaqua	Schuylkill	160,700
Telford	Montgomery	645,800

Titusville	Crawford	89,700
Towanda	Bradford	63,500
Tyrene	Blair	136,700
Union City	Erie	282,600
Uniontown	Fayette	161,000
Warminster	Bucks	489,700
Warren	Warren	47,400
Washington	Washington	217,700
Waynesboro	Franklin	115,200
Waynesburg	Green	40,900
Wellsboro	Tioga	41,200
West Chester	Chester	323,100
Wilkes-Barre	Luzerne	642,500*
Williamsport	Lycoming	119,000
Winder	Somerset	81,800
York	York	389,300*

### Rhode Island

Coventry	Kent	156,200
Kingston	Washington	94,300
Middletown	Newport	79,200
Newport	Newport	79,200
Pawtucket	Providence	912,300*
Portsmouth	Newport	79,200
Providence	Providence	912,300*
Smithfield	Providence	569,700
Warwick	Kent	156,200
West Warwick	Kent	156,200
Westerly	Washington	94,300
Wickford	Washington	94,300
Woonsocket	Washington	94,300

### South Carolina

Abbeville	Abbeville	22,900
Aiken	Aiken	108,200
Allendale	Allendale	11,000
Anderson	Anderson	137,700
Bamberg	Bamberg	18,600
Barnwell	Barnwell	20,400
Batesburg	Lexington	149,200
Beaufort	Beaufort	67,600
Belton	Anderson	137,700
Bennettsville	Marlboro	32,500
Bishopville	Lee	19,200
Burnettown	Aiken	108,200
Camden	Kershaw	39,800
Cayce	Lexington	149,200
Charleston	Charleston	445,300*
Cheraw	Chesterfield	39,000
Chester	Chester	30,500
Clemson	Pickens	82,400
Clinton	Laurens	52,900
Columbia	Richland	423,400*
Conway	Horry	107,100
Darlington	Darlington	64,300
Dillon	Dillon	31,700
Due West	Abbeville	22,900
Easley	Pickens	82,400
Florence	Florence	113,600
Fountain	Greenville	296,100
Gaffney	Cherokee	41,800
Georgetown	Georgetown	43,800
Greenville	Greenville	585,000*
Greenwood	Greenwood	59,400
Greer	Greenville	296,100
Hampton	Hampton	18,500
Hartsville	Darlington	64,300
Hemingway	Williamsburg	39,000
Hilton Head Island	Beaufort	67,600
Holly Hill	Orangeburg	84,500
Honea Path	Anderson	137,700
Johnston	Edgefield	18,000
Kershaw	Kershaw	39,800
Lake City	Florence	113,600
Lancaster	Lancaster	55,000
Laurens	Laurens	52,900
Loris	Horry	107,100
Manning	Clarendon	27,900
Marion	Marion	35,000
Moncks Corner	Berkeley	100,200
Mullins	Marion	35,000
Myrtle Beach	Horry	107,100
North Myrtle Beach	Horry	107,100
North Charleston	Charleston	445,300*
Newberry	Newberry	31,500
North Augusta	Aiken	108,200
Orangeburg	Orangeburg	84,500
Pageland	Chesterfield	39,000
Pickens	Pickens	82,400
Ridgeland	Jasper	14,900
Rock Hill	York	110,200
Seneca	Oconee	50,000
Spartanburg	Spartanburg	585,000*
St. George	Dorchester	61,900
St. Matthews	Calhoun	12,500
Summerville	Dorchester	61,900
Sumter	Sumter	90,000



Surfside Beach	Horry	107,100
Travelers Rest	Greenville	296,100
Union	Union	31,200
Wallahalla	Oconee	50,000
Walterboro	Colleton	32,500
West Columbia	Lexington	149,200
Winnsboro	Fairfield	21,000
Woodruff	Spartanburg	206,500
York	York	100,200

**South Dakota**

Aberdeen	Brown	37,100
Belle Fourche	Butte	8,400
Brookings	Brookings	24,600
Deadwood	Lawrence	18,500
Hot Springs	Fall River	8,500
Huron	Beadle	19,100
Lemmon	Perkins	4,700
Madison	Lake	10,600
Miibank	Grant	9,000
Mitchell	Davison	18,000
Mobridge	Walworth	7,000
Pierre	Hughes	14,600
Rapid City	Pennington	72,000
Redfield	Spink	9,000
Sioux Falls	Minnehaha	111,900
Spearfish	Lawrence	18,500
Springfield	Bon Homme	8,000
Sturgis	Meade	31,400
Vermillion	Clay	13,200
Watertown	Codington	21,100
Winner	Tripp	7,100
Yankton	Yankton	18,900

**Tennessee**

Alcoa	Blount	80,000
Ardmore	Giles	25,100
Athens	McMinn	43,000
Benton	Polk	13,900
Berry Hill	Davidson	483,200
Bolivar	Hardeman	24,200
Bristol	Sullivan	444,000*
Brownsville	Haywood	20,600
Camden	Benton	15,300
Carthage	Smith	15,300
Centerville	Hickman	15,700
Chattanooga	Hamilton	436,300*
Church Hill	Hawkins	45,300
Clarksville	Montgomery	155,500*
Cleveland	Bradley	70,500
Clinton	Anderson	68,700
Collegedale	Hamilton	293,700
Collierville	Shelby	789,100
Columbia	Mauzy	52,400
Cookeville	Putnam	49,400
Copperhill	Polk	13,900
Covington	Tipton	33,600
Cowan	Franklin	32,700
Crossville	Cumberland	29,900
Dayton	Rhea	25,300
Dickson	Dickson	31,200
Donelson	Davidson	483,200
Dyersburg	Dyer	35,500
Elizabethton	Carter	51,500
Englewood	McMinn	43,000
Erwin	Unicoi	16,500
Etowah	McMinn	43,000
Fayetteville	Lincoln	26,900
Franklin	Williamson	61,900
Gallatin	Sumner	91,000
Germantown	Shelby	789,100
Greeneville	Greene	55,600
Harriman	Roane	49,900
Hartsville	Trousdale	6,300
Henderson	Chester	13,100
Hendersonville	Sumner	91,000
Hohenwald	Lewis	10,100
Humboldt	Gibson	50,000
Huntingdon	Carroll	28,800
Jackson	Madison	76,100
Jamestown	Fentress	15,200
Jefferson City	Jefferson	32,300
Jellico	Campbell	36,100
Johnson City	Washington	444,000*
Jonesboro	Washington	91,200
Kingsport	Sullivan	444,000*
Knoxville	Knox	487,900*
Lafayette	Macon	16,300
La Follette	Campbell	36,100
Lawrenceburg	Lawrence	35,000
Lebanon	Wilson	59,300
Lenoir City	Loudon	29,300
Lewisburg	Marshall	20,200
Lexington	Henderson	22,000
Livingston	Overton	18,100
Lobelville	Perry	6,300

Lookout Mountain	Hamilton	293,700
Madison	Davidson	483,200
Madisonville	Monroe	29,500
Manchester	Coffee	39,200
Martin	Weakley	33,600
Maryville	Blount	80,000
McKenzie	Carroll	28,800
Mc Minnville	Warren	33,600
Memphis	Shelby	928,800*
Milan	Gibson	50,000
Millington	Shelby	789,100
Morristown	Hamblen	50,900
Mountain City	Johnson	14,100
Murfreesboro	Rutherford	87,600
Nashville	Davidson	875,100*
Newport	Cocke	29,500
Oak Ridge	Anderson	68,700
Olive Hill	Hardin	23,000
Oneida	Scott	19,900
Paris	Henry	29,400
Parsons	Decatur	11,200
Pikesville	Bledsoe	9,700
Pulaski	Giles	25,100
Red Bank	Hamilton	293,700
Ripley	Lauderdale	25,300
Rockwood	Roane	49,900
Rogersville	Hawkins	45,300
Savannah	Hardin	23,000
Selmer	McNairy	23,100
Sevierville	Sevier	43,300
Sewanee	Franklin	32,700
Shelbyville	Bedford	28,400
Smithville	DeKalb	14,000
Soddy-Daisy	Hamilton	293,700
South Pittsburg	Marion	25,000
Sparta	White	20,100
Springfield	Robertson	38,200
Summertown	Lawrence	35,000
Sweetwater	Monroe	29,500
Tazewell	Claiborne	25,400
Trenton	Gibson	50,000
Tulahoma	Coffee	39,200
Union City	Obion	33,400
Wartburg	Morgan	17,000
Waverly	Humphreys	16,300
Waynesboro	Wayne	14,300
Winchester	Franklin	32,700
Woodbury	Cannon	10,600

**Texas**

Abilene	Taylor	142,800*
Alamo Heights	Bexar	1,016,600
Alice	Jim Wells	37,400
Alpine	Brewster	7,500
Alvin	Brazoria	179,900
Amarillo	Potter	178,900*
Andrews	Andrews	13,800
Arlington	Tarrant	887,500
Athens	Henderson	45,000
Atlanta	Cass	30,300
Austin	Travis	565,600*
Ballinger	Runnels	11,800
Bay City	Matagorda	39,500
Baytown	Harris	2,521,100
Beaumont	Jefferson	381,100*
Beeville	Bee	26,800
Bellville	Austin	18,400
Belton	Bell	163,600
Big Lake	Reagan	4,300
Big Spring	Howard	32,400
Bonham	Finney	24,700
Borger	Hutchinson	26,700
Bowie	Montague	17,900
Brady	McCullough	8,800
Breckenridge	Stephens	10,200
Brenham	Washington	22,600
Brownfield	Terry	14,700
Brownsville	Cameron	221,400
Brownwood	Brown	34,300
Bryan	Brazos	99,000
Burnet	Burnet	18,800
Cameron	Milam	23,200
Canyon	Randall	78,300
Carrizo Springs	Dimmit	11,700
Carthage	Panola	21,600
Center	Shelby	23,700
Childress	Childress	7,100
Clarksville	Red River	16,400
Clear Lake City	Harris	2,521,100
Cleburne	Johnson	71,000
Cleveland	Liberty	49,200
Coleman	Coleman	10,500
College Station	Brazos	99,000
Colorado City	Mitchell	9,100
Columbus	Colorado	19,200
Comanche	Comanche	12,900

Commerce	Hunt	56,700
Conroe	Montgomery	141,400
Copperas Cove	Coryell	60,000
Corpus Christi	Nueces	333,700*
Corsicana	Navarro	36,100
Crane	Crane	4,600
Crockett	Harris	2,521,100
Cuero	De Witt	19,100
Daingerfield	Morris	15,100
Dalhart	Dallam	6,700
Dallas	Dallas	3,077,700*
Del Rio	Val Verde	37,300
Denison	Grayson	91,600
Denton	Denton	153,900
Diboll	Angelina	66,700
Dimmit	Castro	10,700
Dumas	Moore	17,100
Eagle Pass	Maverick	33,400
Eastland	Eastland	19,900
Edinburg	Hidalgo	299,700
Edna	Jackson	13,600
El Campo	Wharton	41,100
El Paso	El Paso	499,600
Falfurrias	Brooks	8,600
Farwell	Parmer	11,300
Floresville	Wilson	17,300
Floydada	Floyd	9,600
Fort Stockton	Pecon	14,900
Fort Worth	Tarrant	3,077,700*
Fredericksburg	Gillespie	14,100
Freeport	Brazoria	179,900
Gainesville	Cooke	28,500
Galveston	Galveston	200,200
Gatesville	Coryell	60,000
Georgetown	Williamson	82,200
Gilmer	Upshur	29,900
Gladewater	Gregg	103,500
Gonzales	Gonzales	17,100
Graham	Young	19,700
Grand Prairie	Dallas	1,597,800
Greenville	Hunt	56,700
Hamilton	Hamilton	8,600
Harlingen	Cameron	221,400
Hemphill	Sabine	9,000
Henderson	Rusk	42,700
Hereford	Deaf Smith	21,600
Highland Park	Dallas	1,597,800
Hillsboro	Hill	25,600
Hondo	Medina	23,800
Houston	Harris	3,056,000*
Huntsville	Walker	44,000
Jacksonville	Cherokee	39,300
Jasper	Jasper	31,800
Junction	Kimble	4,100
Keene	Johnson	71,000
Kenedy	Karnes	13,700
Kermit	Winkler	10,100
Kerrville	Kerr	30,300
Kilgore	Gregg	103,500
Killeen	Bell	223,600*
Kingsville	Kleberg	33,400
La Grange	Fayette	19,100
Lake Jackson	Brazoria	179,900
Lamesa	Dawson	16,100
Lampasas	Lampasas	12,500
Laredo	Webb	103,500
Levelland	Hockley	23,800
Liberty	Liberty	49,200
Littlefield	Lamb	18,900
Livingston	Polk	26,000
Lockhart	Caldwell	24,200
Longview	Gregg	157,200*
Lubbock	Lubbock	217,900
Lufkin	Angelina	66,700
Marlin	Falls	18,200
Marshall	Harrison	53,700
McAllen	Hidalgo	299,700
McKinney	Collin	156,400
Memphis	Hall	5,500
Merkel	Taylor	113,700
Mexia	Limestone	20,700
Midland	Midland	85,600
Mineola	Wood	25,800
Mineral Wells	Palo Pinto	23,300
Mission	Hidalgo	299,700
Monahans	Wards	14,200
Morton	Cochran	4,700
Mount Pleasant	Titus	22,300
Muleshoe	Bailey	8,100

## County or Market Size

Nacogdoches	Nacogdoches	48,600
Navasota	Grimes	13,900
New Boston	Bowie	77,100
New Braunfels	Comal	38,400
Odessa	Ector	119,400
Orange	Orange	381,100*
Palestine	Anderson	40,100
Pampa	Gray	26,300
Paris	Lamar	43,300
Pasadena	Harris	2,521,100
Pearsall	Frio	14,300
Pecos	Reeves	15,700
Perryton	Ochiltree	9,600
Plains	Yoakum	8,500
Plainview	Hale	38,500
Pleasanton	Atascosa	26,000
Port Arthur	Jefferson	381,100*
Port Lavaca	Calhoun	20,000
Port Neches	Jefferson	252,400
Portland	San Patricio	59,900
Post	Garza	5,300
Prairie View	Waller	20,700
Ouanah	Hardeman	6,300
Rails	Crosby	8,800
Raymondville	Willacy	17,800
Robstown	Nueces	273,800
Rosenberg	Fl. Bend	143,700
Rusk	Cherokee	39,300
San Angelo	Tom Green	87,300
San Antonio	Bexar	1,103,800*
San Marcos	Hays	42,600
San Saba	San Saba	5,800
Seguin	Guadalupe	48,800
Seminole	Gaines	13,500
Seymour	Baylor	4,900
Shamrock	Wheeler	7,300
Sherman	Grayson	91,600
Silsbee	Hardin	42,400
Sinton	San Patricio	59,900
Slaton	Lubbock	217,900
Snyder	Scurry	18,700
Sonora	Sutton	5,500
Spearman	Hansford	6,200
Stamford	Jones	17,700
Stephenville	Erath	23,400
Sulphur Springs	Hopkins	26,100
Sweetwater	Nolan	17,600
Taylor	Williamson	82,200
Temple	Bell	223,600*
Terrell	Kaufman	40,200
Terrell Hills	Bexar	1,016,600
Texarkana	Bowie	130,200*
Texas City	Galveston	200,200
Tulia	Swisher	9,600
Tyler	Smith	133,500
Uvalde	Uvalde	23,300
Vernon	Wilbarger	16,200
Victoria	Victoria	71,300
Waco	McLennan	175,400
Waxahachie	Ellis	61,900
Weatherford	Parker	46,400
Westlaco	Hidalgo	299,700
Wharton	Wharton	41,100
Wichita Falls	Wichita	131,100*
Winters	Runnels	11,800
Woodville	Tyler	16,800
<b>Utah</b>		
Beaver	Beaver	4,500
Blanding	San Juan	12,800
Brigham City	Box Elder	34,300
Cedar City	Iron	18,200
Centerville	Davis	154,400
Delta	Millard	9,300
Ephraim	Sanpete	15,300
Granger	Salt Lake	647,300
Gunnison	Sanpete	15,300
Logan	Cache	59,800
Manti	Sanpete	15,300
Moab	Grand	8,600
Mt. Pleasant	Sanpete	15,300
Murray	Salt Lake City	647,300
Ogden	Weber	977,600*
Orem	Utah	230,900*
Parowan	Iron	18,200
Pleasant Grove	Utah	230,900
Price	Carbon	23,300
Provo	Utah	230,900

Richfield	Sevier	15,500
Roosevelt	Duchesne	13,500
Salt Lake City	Salt Lake	977,600*
Spanish Fork	Utah	230,900
St. George	Washington	28,000
Tooele	Tooele	27,000
Vernal	Uintah	21,800

### Vermont

Barre	Washington	53,200
Bennington	Bennington	34,100
Brattleboro	Windham	37,600
Burlington	Chittenden	118,300
Castleton	Castleton	59,500
Colchester	Chittenden	118,300
East Montpelier	Washington	53,200
Johnson	Lamoille	17,300
Lyndonville	Caledonia	26,300
Middlebury	Addison	30,200
Montpelier	Washington	53,200
Newport	Orleans	24,000
Northfield	Washington	53,200
Plainfield	Washington	53,200
Putney	Windham	37,600
Randolph	Orange	23,500
Randolph Center	Orange	23,500
Rutland	Rutland	59,500
Springfield	Windsor	52,300
St. Albans	Franklin	35,400
St. Johnsbury	Caledonia	26,300
Stowe	Lamoille	17,300
Waterbury	Washington	53,200
Wells River	Orange	23,500
White River Jct	Windsor	52,300
Windsor	Windsor	52,300

### Virginia

Abingdon	Washington	67,200
Alexandria	Fairfax	752,800
Altavista	Campbell	114,700
Amherst	Amherst	29,600
Appomattox	Appomattox	12,200
Arlington	Arlington	147,500
Ashland	Hanover	52,600
Bassett	Henry	76,900
Bedford	Bedford	42,100
Big Stone Gap	Wise	50,000
Blacksburg	Montgomery	79,400
Blackstone	Nottoway	14,800
Bluefield	Tazewell	52,100
Bristol	Washington	444,000*
Broadway	Rockingham	79,000
Brookneal	Campbell	114,700
Charlottesville	Albemarle	117,200*
Chase City	Mecklenburg	29,400
Chatham	Pittsylvania	113,300
Chesapeake	Chesapeake	118,500
Chester	Chesterfield	150,300
Christiansburg	Montgomery	79,400
Churchville	Augusta	92,100
Clifton Forge	Alleghany	28,700
Clintwood	Dickenson	20,400
Collinsville	Henry	76,900
Covington	Alleghany	28,700
Crewe	Nottoway	14,800
Crozet	Albemarle	98,600
Culpeper	Culpeper	23,400
Danville	Pittsylvania	113,300
Emporia	Greensville	15,900
Exmore	Northampton	14,700
Fairfax	Fairfax	752,800
Falls Church	Fairfax	752,800
Farmville	Prince Edward	16,800
Franklin	Southampton	26,300
Fredericksburg	Spotsylvania	52,900
Front Royal	Warren	22,000
Galax	Carroll	34,500
Gate City	Scott	25,300
Gloucester	Gloucester	21,000
Gretna	Pittsylvania	113,300
Grundy	Buchanan	38,900
Hampden-Sydney	Prince Edward	16,800
Hampton	Hampton	369,400*
Harrisonburg	Rockingham	79,000
Herdon	Fairfax	752,800
Highland Spring	Henrico	401,900
Hillsville	Carroll	34,500
Hopewell	Prince George	129,900*
Jamesville	Northampton	14,700
Kilmarnock	Lancaster	10,300
Lawrenceville	Brunswick	15,500
Lebanon	Russell	32,800
Leesburg	Loudon	60,200
Lexington	Rockbridge	32,300
Luray	Page	19,800
Lynchburg	Campbell	156,500*
Manassas	Prince William	174,400

Marion	Smyth	33,800
Martinsville	Henry	76,900
Mt. Jackson	Shenandoah	28,300
Narrows	Gies	18,100
Newport News	Hampton	369,400*
Norfolk	Norfolk	819,300*
Norton	Wise	50,000
Olney-Onancock	Accomack	31,700
Orange	Orange	18,400
Pennington Gap	Lee	26,800
Petersburg	Dinwiddie	129,900*
Portsmouth	Chesapeake	819,300*
Pulaski	Pulaski	36,200
Quantico	Prince William	174,400
Radford	Montgomery	79,400
Richlands	Tazewell	52,100
Richmond	Henrico	646,700*
Roanoke	Roanoke	228,600*
Rocky Mount	Franklin	37,000
Salem	Roanoke	228,600*
Smithfield	Isle of Wight	22,200
South Boston	Halifax	37,600
South Hill	Mecklenburg	29,400
Staunton	Augusta	92,100
Stuart	Patrick	18,000
Suffolk	Suffolk	48,200
Tappahannock	Essex	9,100
Tasley	Accomack	31,700
Tazewell	Tazewell	52,100
Vinton	Roanoke	200,500
Virginia Beach	Chesapeake	819,300*
Warrenton	Fauquier	37,300
Warsaw	Richmond	7,100
Waynesboro	Augusta	92,100
Williamsburg	James City	33,600
Winchester	Frederick	56,100
Woodbridge	Prince William	174,400
Wytheville	Wythe	26,100
Yorktown	York	45,200

### Washington

Aberdeen	Grays Harbor	67,700
Anacortes	Skagit	66,100
Bellingham	Whatcom	110,500
Blaine	Whatcom	110,500
Bremerton	Kitsap	154,400
Burien	King	1,290,200
Centralia	Lewis	56,900
Chehalis	Lewis	56,900
Chelan	Chelan	45,800
Cheney	Spokane	351,300
Clarkston	Asotin	17,300
Colfax	Whitman	40,800
College Place	Walla Walla	48,400
Colville	Stevens	30,600
Edmonds	Snohomish	349,600
Ellensburg	Kittias	24,900
Ephrata	Grant	49,700
Everett	Snohomish	1,639,800*
Ferndale	Whatcom	110,500
Forks	Clallam	54,600
Grand Coulee	Grant	49,700
Hoquiam	Grays Harbor	67,700
Kelso	Cowlitz	81,600
Kennewick	Benton	152,900*
Kirkland	King	1,290,200
Mercer Island	King	1,290,200
Moses Lake	Grant	49,700
Mountlake Terrace	Snohomish	349,600
Mt. Vernon	Skagit	66,100
Neah Bay	Clallam	54,600
Newport	Pend Oreille	9,000
Ocean Shores	Grays Harbor	67,700
Olympia	Thurston	132,500
Omak	Okanogan	31,500
Opportunity	Spokane	351,300
Othello	Adams	13,600
Pasco	Franklin	36,400
Port Angeles	Clallam	54,600
Prosser	Benton	116,500
Pullman	Whitman	40,800
Puyallup	Pierce	498,800
Quincy	Grant	49,700
Raymond	Pacific	17,500
Richland	Benton	152,900*
Seattle	King	1,639,800*
Shelton	Mason	32,800
Spokane	Spokane	351,300
Summer	Pierce	498,800
Sunnyside	Yakima	177,400
Tacoma	Pierce	498,800
Toppenish	Yakima	177,400
Vancouver	Clark	203,100
Walla Walla	Walla Walla	48,400
Wenatchee	Chelan	45,800
Yakima	Yakima	177,400



West Virginia						County or Market Size, AM Calls		
Beckley	Raleigh	89,800	Baraboo	Sauk	44,100			
Berkeley Springs	Morgan	11,100	Beaver Dam	Dodge	75,700			
Bethany	Brooke	31,400	Beloit	Rock	140,700			
Bluefield	Mercer	75,500	Berlin	Green Lake	18,600			
Buckhannon	Upshur	24,100	Black River Falls	Jackson	17,000			
Charleston	Kanawha	271,600*	Brule	Douglas	44,400			
Charles Town	Jefferson	31,600	Burlington	Racine	173,800			
Clarksburg	Harrison	78,700	Chippewa Falls	Chippewa	52,300			
Elkins	Randolph	29,300	Colfax	Dunn	35,000	Racine	173,800	
Fairmont	Marion	66,600	Dodgeville	Iowa	19,900	Reedsburg	Sauk	44,100
Fisher	Hardy	10,200	Durand	Pepin	7,500	Rhineland	Oneida	32,100
Fort Gay	Wayne	47,300	Eagle River	Vilas	17,200	Rice Lake	Barron	39,400
Grafton	Taylor	17,000	Eau Claire	Eau Claire	132,700*	Richland Center	Richland	17,600
Hinton	Summers	16,300	Fond Du Lac	Fond Du Lac	89,700	Ripon	Fond du Lac	89,700
Huntington	Cabell	314,900*	Fort Atkinson	Jefferson	67,000	Sauk City	Sauk	44,100
Hurricane	Putnam	39,700	Green Bay	Brown	177,900	Shawano	Shawano	36,500
Keyser	Mineral	27,800	Hartford	Washington	88,400	Sheboygan	Sheboygan	101,800
Kingwood	Preston	31,200	Hayward	Sawyer	13,300	Shell Lake	Washburn	13,600
Logan	Logan	51,400	Highland	Iowa	19,900	Sparta	Monroe	35,500
Martinsburg	Berkeley	48,300	Holmen	La Crosse	92,500	Stevens Point	Portage	58,800
Matewan	Mingo	38,100	Jackson	Washington	88,400	Sturgeon Bay	Door	25,700
Milton	Cabell	106,700	Janesville	Rock	140,700	Sun Prairie	Dane	328,300
Montgomery	Fayette	59,200	Kaukauna	Outagamie	130,100	Tomah	Monroe	35,500
Morgantown	Monongalia	76,800	Kenosha	Kenosha	124,000	Viroqua	Vernon	25,800
Moundsville	Marshall	42,300	Kewaunee	Kewaunee	19,700	Watertown	Jefferson	67,000
New Martinsville	Wetzel	22,200	La Crosse	La Crosse	92,500	Waupun	Fond du Lac	89,700
Oak Hill	Fayette	59,200	Ladysmith	Rusk	15,800	Wausau	Marathon	113,700
Philippi	Barbour	17,000	Lake Geneva	Walworth	72,900	Wauwatosa	Milwaukee	951,800
Pineville	Wyoming	36,800	Lancaster	Grant	52,300	West Allis	Milwaukee	951,800
Princeton	Mercer	75,500	Mad son	Dane	328,300	West Bend	Washington	88,400
Rainelle	Greenbrier	38,600	Manitowoc	Manitowoc	83,300	Whitewater	Walworth	72,900
Ravenswood	Jackson	26,600	Marshfield	Wood	74,000	Wisconsin Dells	Columbia	43,800
Richwood	Nicholas	28,900	Mauston	Juneau	21,400	Wisconsin Rapids	Wood	74,000
Romney	Hampshire	15,300	Medford	Taylor	19,200			
Ronceverte	Greenbrier	38,600	Menomonee Falls	Waukeesha	288,900	<b>Wyoming</b>		
St. Albans	Kanawha	231,900	Menomonee	Dunn	35,000	Casper	Natrona	75,400
Salem	Harrison	78,700	Merrill	Lincoln	26,700	Douglas	Converse	15,300
Shepherdstown	Jefferson	31,600	Middleton	Dane	328,300	Ethete	Fremont	42,200
South Charlestown	Kanawha	271,600*	Milton	Rock	140,700	Evanston	Uinta	14,000
Spencer	Roane	16,300	Milwaukee	Milwaukee	1,398,200*	Gillette	Campbell	26,100
Sutton	Braxton	14,100	Minocqua	Oneida	32,100	Green River	Sweetwater	45,200
Weirton	Hancock	163,200*	Monroe	Green	30,500	Jackson	Teton	10,100
Welch	McDowell	49,700	Neenah-Menasha	Winnebago	132,300	Kemmerer	Lincoln	12,700
Weston	Lewis	19,000	Neillsville	Clark	33,300	Lander	Fremont	42,200
Wheeling	Ohio	186,200*	New London	Waupaca	43,500	Laramie	Albany	29,900
White Sulphur Springs	Greenbrier	38,600	New Richmond	St. Croix	45,500	Newcastle	Weston	7,400
Williamson	Mingo	38,100	Oconto	Oconto	29,400	Powell	Park	22,400
			Oshkosh	Winnebago	293,700*	Rawlins	Carbon	23,200
			Park Falls	Price	16,000	Riverton	Fremont	42,200
			Platteville	Grant	52,300	Rock Springs	Sweetwater	45,200
			Plymouth	Sheboygan	101,800	Sheridan	Sheridan	26,300
<b>Wisconsin</b>			Plymouth	Ozaukee	69,100	Thermopolis	Hot Springs	5,900
Amery	Polk	33,100	Port Washington	Columbia	43,800	Torrington	Goshen	12,300
Antigo	Langlade	20,100	Portage	Columbia	43,800	Wheatland	Platte	12,800
Appleton	Outagamie	293,700*	Poynette	Prairie Du Chien	16,800	Worland	Washakie	9,800
Ashland	Ashland	16,900						
Auburndale	Wood	74,000						

### U.S. AM Radio by Call Letters

KAAA Kingman, AZ	KAJO Grants Pass, OR	KARE Atchison, KS	KAWW Heber Springs, AR	KBEE Modesto, CA
KAAB Batesville, AR	KAKA Dermott, AR	KARI Blaine, WA	KAYC Beaumont, TX	KBEL Idabel, OK
KAAM Dallas, TX	KAKC Tulsa, OK	KARM Fresno, CA	KAYL Storm Lake, IA	KBEN Carrizo Springs, TX
KAAR Vancouver, WA	KAKZ Wichita, KS	KARN Little Rock, AR	KAYO Aberdeen, WA	KBER Abilene, TX
KAAY Little Rock, AR	KALB Alexandria, LA	KARR Great Falls, MT	KAYR Van Buren, AR	KBET Reno, NV
KABC Los Angeles, CA	KALE Richland, WA	KARS Belen, NM	KAYS Hays, KS	KBEW Blue Earth, MN
KABI Abilene, KS	KALI San Gabriel, CA	KART Jerome, ID	KAYT Rupert, ID	KBFI Bonners Ferry, ID
KABL Oakland, CA	KALL Salt Lake City, UT	KARV Russellville, AR	KAZA Gilroy, CA	KBFS Belle Fourche, SD
KABN Long Island, AK	KALM Thayer, MO	KARY Prosser, WA	KAZM Sedona, AZ	KBFW Bellingham-Ferndale, WA
KABO Albuquerque, NM	KALO Beaumont, TX	KARZ Phoenix, AZ	KBAB Indianola, IA	KBGN Caldwell, ID
*KABR Magdalena, NM	KALT Atlanta, TX	KASA Phoenix, AZ	KBAD Carlsbad, NM	KBHB Sturgis, SD
KACH Preston, ID	KALV Alva, OK	KASH Eugene, OR	KBAI Morro Bay, CA	KBHC Nashville, AR
KACI The Dalles, OR	KAMA El Paso, TX	KASI Ames, IA	KBAL San Saba, TX	KBHM Branson, MO
KACJ Greenwood, AR	KAMD Camden, AR	KASL Newcastle, WY	KBAM Longview, WA	KBHS Hot Springs, AR
KACO Bellville, TX	KAMI Cozad, NE	KASM Albany, MN	KBAN Bowie, TX	KBIF Fresno, CA
KACT Andrews, TX	KAML Kenedy-Karnes, TX	KASO Minden, LA	KBAR Burley, ID	KBIM Roswell, NM
KACY Port Hueneme, CA	KAMO Rogers, AR	KAST Astoria, OR	KBAS Bullhead City, AZ	KBIX Muskogee, OK
KADA Ada, OK	KAMP EL Centro, CA	KASY Auburn, WA	KBBA Benton, OK	KBIZ Ottumwa, IA
KADE Boulder, CO	KAMO Carlsbad, NM	KATA Arcata, CA	KBBB Borger, TX	KBJM Lemmon, SD
KADL Pine Bluff, AR	KAMX Albuquerque, NM	KATE Albert Lea, MN	KBBI Homer, AK	KBJT Fordyce, AR
KADO Texarkana, TX	KANA Anaconda, OK	KATI Casper, WY	KBBJ Tulsa, OK	KBKB Fort Madison, IA
KADS Elk City, OK	KANC Anchorage, AK	KATL Miles City, MT	KBBO Yakima, WA	KBKR Baker, OR
KAFE Santa Fe, NM	KAND Corsicana, TX	KATO Safford, AZ	KBBO Ventura, CA	KBLC Lakeport, CA
KAFY Bakersfield, CA	KANE New Iberia, LA	KATO Plentywood, MT	KBBR North Bend, OR	KBLE Seaside, WA
KAGC Bryan, TX	KANI Wharton, TX	KATT Oklahoma City, OK	KBBS Buffalo, WY	KBLF Red Bluff, CA
KAGE Winona, MN	KANN Ogden, UT	KATY San Luis Obispo, CA	KBBV Big Bear Lake, CA	KBLL Helena, MT
KAGH Crossett, AR	KANS Larned, KS	KATZ St. Louis, MO	KBBW Waco, TX	KBLS Santa Barbara, CA
KAGI Grants Pass, OR	KAOK Lake Charles, LA	KAUL N Little Rock, AR	KBBX Centerville, UT	KBLU Yuma, AZ
KAGO Klamath Falls, OR	KAOL Carrollton, MO	KAUS Austin, MN	KBCC Cuba, MO	KBLW Logan, UT
KAGT Anacortes, WA	KAPA Raymond, WA	KAVA Burney, CA	KBCH Lincoln City, OR	KBMN Bozeman, MT
KAGY Port Sulphur, LA	KAPB Marksville, LA	KAVI Rocky Ford, CO	KBCL Shreveport, LA	KBMO Benson, MN
KAHI Auburn, CA	KAPE San Antonio, TX	KAVL Lancaster, CA	KBCO Roswell, NM	KBMR Bismarck, ND
KAHL North Platte, NE	KAPR Douglas, AZ	KAVR Apple Valley, CA	KBKR Steamboat Springs, CO	KBWA Breckenridge, MN
KAIM Honolulu, HI	KAPS Mount Vernon, WA	*KAWC Yuma, AZ	KBDF Eugene, OR	KBMV Billings, MT
KAIR Tucson, AZ	KAPY Port Angeles, WA	KAWL York, NE	KBFA Mission, KS	
KAJN Crowley, LA	KAPZ Bald Knob, AR	KAWS Hemphill, TX	KBEC Waxahachie, TX	

## AM Calls

KBND Bend, OR  
 KBNO Denver, CO  
 KBOA Kennett, MO  
 KBOE Oskaloosa, IA  
 KBOI Boise, ID  
 KBOK Malvern, AR  
 KBOL Boulder, CO  
 KBOP Pleasedanton, TX  
 KBOR Brownsville, TX  
 KBOT Cabot, AR  
 KBOW Butte, MT  
 KBOX Dallas, TX  
 KBOY Medford, OR  
 KBOZ Bozeman, MT  
 \*KBPS Portland, OR  
 KBRB Ainsworth, NE  
 KBRC Mount Vernon, WA  
 KBRE Cedar City, UT  
 KBRF Ferguson Falls, MN  
 KBRI Brinkley, AR  
 KBRK Brookings, SD  
 KBRL McCook, NE  
 KBRN Brighton, CO  
 KBRO Bremerton, WA  
 KBRQ Denver, CO  
 KBRV Springdale, AR  
 KBRW Soda Springs, ID  
 KBRW Barrow, AK  
 KBRX O'Neill, NE  
 KBRZ Freeport, TX  
 KBSF Springhill, LA  
 KBST Big Spring, TX  
 KBTA Batesville, AR  
 KBTC Houston, MO  
 KBTM Jonesboro, AR  
 KBTN Neosho, MO  
 KBUC San Antonio, TX  
 KBUD Athens, TX  
 KBUF Garden City, KS  
 KBUH Brighton City, UT  
 KBUK Baytown, TX  
 KBUN Bemidji, MN  
 KBUR Burlington, IA  
 KBUS Mexia, TX  
 KBWA Williams, AZ  
 KBWD Brownwood, TX  
 KBXM Kennett, MO  
 KBXN(AM) Tremonton, UT  
 KBYE Oklahoma City, OK  
 KBYG Big Spring, TX  
 KBYP Shamrock, TX  
 KBYR Anchorage, AK  
 KBZB Bisbee, AZ  
 KBZY Salem, OR  
 KBZZ La Junta, CO  
 KCAB Dardanelle, AR  
 KCAL Redlands, CA  
 KCAM Glennallen, AK  
 KCAN El Reno, OK  
 KCAP Helena, MT  
 KCAR Clarksville, TX  
 KCAS Slaton, TX  
 KCAT Pine Bluff, AR  
 KCBC Des Moines, IA  
 KCBF Fairbanks, AK  
 KCBN Reno, NV  
 KCBQ San Diego, CA  
 KCBS San Francisco, CA  
 KCCB Corning, AR  
 KCCC Carlsbad, NM  
 KCCL Paris, AR  
 KCCN Honolulu, HI  
 KCCO Lawton, OK  
 KCCR Pierre, SD  
 KCCS Salem, OR  
 KCCT Corpus Christi, TX  
 KCCV Independence, MO  
 KCCW Terrell Hills, TX  
 KCDR Cedar Rapids, IA  
 KCEE Tucson, AZ  
 KCEY Turlock, CA  
 KCFI Cedar Falls, IA  
 KCGS Marshall, AR  
 KCHA Charles City, IA  
 KCHE Cherokee, IA  
 KCHI Chillicothe, MO  
 KCHJ Delano, CA  
 KCHK New Prague, MN  
 KCHR Charleston, MO  
 KCHS Truth or Consequence, NM  
 KCHV Coachella, CA  
 KCID Caldwell, ID

KCII Washington, IA  
 KCIJ Shreveport, LA  
 KCIM Carroll, IA  
 KCIN Victorville, CA  
 KCJB Minot, ND  
 KCJJ Iowa City, IA  
 KCKC San Bernardino, CA  
 KCKO Spokane, WA  
 KCKW Jena, LA  
 KCKY Coolidge, AZ  
 KCLA Pine Bluff, AR  
 KCLE Cleburne, TX  
 KCLF New Roads, LA  
 KCLK Clarkston, WA  
 KCLM Redding, CA  
 KCLO Leavenworth, KS  
 KCLR Ralls, TX  
 KCLS Flagstaff, AZ  
 KCLT Lockhart, TX  
 KCLU Rolla, MO  
 KCLV Clovis, NM  
 KCLW Hamilton, TX  
 KCLX Colfax, WA  
 KCMC Texarkana, TX  
 KCMJ Palm Springs, CA  
 KCMN Colorado Springs, CO  
 KCMO Kansas City, MO  
 KCMP Brush, CO  
 KCMX Ashland, OR  
 KCNI Broken Bow, NE  
 KCNN San Diego, CA  
 KCNO Alturas, CA  
 KCNR Portland, OR  
 KCNW Fairway, KS  
 KCNY San Marcos, TX  
 KCOB Newton, IA  
 KCOG Centerville, IA  
 KCOH Houston, TX  
 KCOK Tulare, CA  
 KCOL Fort Collins, CO  
 KCOM Comanche, TX  
 KCON Conway, AR  
 KCOR San Antonio, TX  
 KCOW Alliance, NE  
 KCPS Burlington, IA  
 KCPX Salt Lake City, UT  
 KCRC Enid, OK  
 KCRE Crescent City, CA  
 KCRG Cedar Rapids, IA  
 KCRI West Helena, AR  
 KCRO Omaha, NE  
 KCRS Midland, TX  
 KCRT Trinidad, CO  
 KCRV Caruthersville, MO  
 KCRX Roswell, NM  
 KCSJ Pueblo, CO  
 KCSR Chardon, NE  
 KCTA Corpus Christi, TX  
 KCTE Southwest City, MO  
 KCTI Gonzales, TX  
 KCTO Columbia, LA  
 KCTT Yellville, AR  
 KCTX Childress, TX  
 KCTY Salinas, CA  
 KCUB Tucson, AZ  
 KCUE Red Wing, MN  
 KCUZ Clifton, AZ  
 KCVL Colville, WA  
 KCVR Lodi, CA  
 KCWM Victoria, TX  
 KCYL Lampasas, TX  
 KCYX McMinnville, OR  
 KDAC Fort Bragg, CA  
 KDAK Carrington, ND  
 KDAL Duluth, MN  
 KDAN South St. Paul, MN  
 KDAO Marshalltown, IA  
 KDAP Douglas, AZ  
 KDAY Santa Monica, CA  
 KDAZ Albuquerque, NM  
 KDB Santa Barbara, CA  
 KDBM Dillon, MT  
 KDBS Alexandria, LA  
 KDCE Espanola, NM  
 KDDA Dumas, AR  
 KDDD Dumas, TX  
 KDDR Oakes, ND  
 KDEC Decorah, IA  
 KDEF(AM) Albuquerque, NM  
 KDEN Denver, CO  
 KDEO Waipahu, HI  
 KDES Palm Springs, CA  
 KDET Center, TX  
 KDEW De Witt, AR  
 KDEX Dexter, MO  
 KDFN Doniphan, MO  
 KDGO Durango, CO  
 KDHI Twentynine Palms, CA  
 KDHL Faribault, MN  
 KDHN Dimmit, TX  
 KDIA Oakland, CA  
 KDIG San Bernardino, CA  
 KDIO Ortonville, MN

KDIX Dickinson, ND  
 KDJI Holbrook, AZ  
 KDJQ Mesa, AZ  
 KDJS Willmar, MN  
 KDJW Amarillo, TX  
 KDKA Pittsburg, PA  
 KDKD Clinton, MO  
 KDKO Littleton, CO  
 KDLA De Ridder, LA  
 KDLF Port Neches, TX  
 \*KDLG Dillingham, AK  
 KDKL Del Rio, TX  
 KDLM Detroit Lakes, MN  
 KDLR Devils Lake, ND  
 KDLS Perry, IA  
 KDMA Montevideo, MN  
 KDMO Carthage, MO  
 KDMS El Dorado, AR  
 KDNT Denton, TX  
 KDOK Tyler, TX  
 KDOL Mojave, CA  
 KDOM Windon, MN  
 KDON Salinas, CA  
 KDOT Provo, UT  
 KDOV Ashland, OR  
 KDQN De Queen, AR  
 KDRG Deer Lodge, MT  
 KDRO Sedalia, MO  
 KDRS Paragould, AR  
 KDRW Silverton, CO  
 KDRY Alamo Heights, TX  
 KDSJ Deadwood, SD  
 KDSN Denison, IA  
 KDSX Denison-Sherman, TX  
 KDTA Delta, CO  
 KDTH Dubuque, IA  
 KDUN Reedsport, OR  
 KDUZ Hutchinson, MN  
 KDWA Hastings, MN  
 KDWB St. Paul, MN  
 KDWN Las Vegas, NV  
 KDWT Stamford, TX  
 KDXI Mansfield, LA  
 KDXU St. George, UT  
 KDYL Salt Lake City, UT  
 KDZA Pueblo, CO  
 KEAN Abilene, TX  
 KEAP Fresno, CA  
 KEBE Jacksonville, TX  
 KECK Lincoln, NE  
 KEDA San Antonio, TX  
 KEDD Dodge City, KS  
 KEDO Longview, WA  
 KEED Eugene, OR  
 KEEE Nacogdoches, TX  
 KEEL Shreveport, LA  
 KEEN San Jose, CA  
 KEEP Twin Falls, ID  
 KEES Gladewater, TX  
 KEGG Daingerfield, TX  
 KEHG Fosston, MN  
 KEIN Great Falls, MT  
 KEKA(AM) Eureka, CA  
 KELA Centralia, WA  
 KELC England, AR  
 KELD El Dorado, AR  
 KELG Elgin, TX  
 KELI Tulsa, OK  
 KELK Elko, NV  
 KELO Sioux Falls, SD  
 KELY Ely, NV  
 KENA Mena, AR  
 KEND Lubbock, TX  
 KENE Toppenshaw, TX  
 KENI Anchorage, AK  
 KENN Portales, NM  
 KENN Farmington, NM  
 KENO Las Vegas, NV  
 KENR Houston, TX  
 KENU Enumclaw, WA  
 KEOK Tahlequah, OK  
 KEOR Atoka, OK  
 KEPS Eagle Pass, TX  
 KERB Kermit, TX  
 KERC Eastland, TX  
 KERN Bakersfield, CA  
 KERR Polson, MT  
 KERV Kerrville, TX  
 KESM El Dorado Springs, MO  
 KEST San Francisco, CA  
 KETX Livingston, TX  
 KEUN Eunice, LA  
 KEVA Evanston, WY  
 KEVI Cape Girardeau, MO  
 KEWQ Paradise, CA  
 KEWS Cuero, TX  
 KEX Portland, OR  
 KEXO Grand Junction, CO  
 KEXS Excelsior, MO  
 KEYE Perryton, TX  
 KEYH Houston, TX  
 KEYL Long Prairie, MN  
 KEYR Terrytown, NE

KEYS Corpus Christi, TX  
 KEYV Provo, UT  
 KEYZ Williston, ND  
 KEZM Sulphur, LA  
 KEZW Aurora, CO  
 KEZY Anaheim, CA  
 KFAB Omaha, NE  
 KFAC Los Angeles, CA  
 KFAL Fulton, MO  
 KFAM Bountiful, VT  
 KFAR Fairbanks, AK  
 KFAZ San Francisco, CA  
 KFAY Fayetteville, AR  
 KFBA Floydada, TX  
 KFBC Cheyenne, WY  
 KFBD Waynesville, MO  
 KFBE Sacramento, CA  
 KFBR Nogales, AZ  
 KFDF Van Buren, AR  
 KFDI Wichita, KS  
 KFEL Pueblo, CO  
 KFEQ St. Joseph, MO  
 KFFA Helena, AR  
 KFGO Fargo, ND  
 \*KFGQ Boone, IA  
 KFH Wichita, KS  
 KFHM San Antonio, TX  
 KFI Los Angeles, CA  
 KFIA Carmichael, CA  
 KFIL Preston, MN  
 KFIR Sweet Home, OR  
 KFIV Modesto, CA  
 KFIZ Fond Du Lac, WI  
 KFJB Marshalltown, IA  
 \*KFJM Grand Forks, ND  
 KFJZ Fort Worth, TX  
 KFKA Greeley, CO  
 \*KFKU Lawrence, KS  
 KFLA Scott City, KS  
 KFLG Flagstaff, AZ  
 KFLI Mountain Home, ID  
 KFLJ Walsenburg, CO  
 KFLN Baker, MT  
 KFLO Shreveport, LA  
 KFLR Phoenix, AZ  
 KFLS Klamath Falls, OR  
 KFLT Tucson, AZ  
 KFLY Corvallis, OR  
 KFMB San Diego, CA  
 KFMO Flat River, MO  
 KFNW Ferriday, LA  
 \*KFNW Fargo, ND  
 KFOR Lincoln, NE  
 KFPW Fort Smith, AR  
 KFQD Anchorage, AK  
 KFRA Franklin, LA  
 KFRD San Francisco, CA  
 KFRD Rosenberg-Richmond, TX  
 KFRE Fresno, CA  
 KFRM Salina, KS  
 KFRN Long Beach, CA  
 KFRQ Longview, TX  
 KFRU Columbia, MO  
 KFSF Fort Smith, AR  
 KFSB Joplin, MO  
 KFST Fort Stockton, TX  
 KFTM Fort Morgan, CO  
 KFTN Provo, UT  
 KFTW Fredricktown, MO  
 KFUN Las Vegas, NM  
 \*KFUO Clayton, MO  
 KFWB Los Angeles, CA  
 KFWJ Lake Havasu City, AZ  
 KFWY Summer-Puyallup, WA  
 KFXD Nampa, ID  
 KFXM San Bernardino, CA  
 KFYB Bonham, TX  
 KFYO Lubbock, TX  
 KFYR Bismarck, ND  
 KGA Spokane, WA  
 KGAA Kirkland, WA  
 KGAF Gainesville, TX  
 KGAK Gallup, NM  
 KGAL Lebanon, OR  
 KGAS Carthage, TX  
 KGAY Salem, OR  
 KGBC Galveston, TX  
 KGBT Harlingen, TX  
 KGBX Springfield, MO  
 KGCA Rugby, ND  
 KGCG Henryetta, OK  
 KGCC Sidney, MT  
 KGDN Edmonds, WA  
 KGEN Boise, ID  
 KGEN Tulare, CA  
 KGEO Bakersfield, CA  
 KGER Long Beach, CA  
 KGEZ Kalispell, MT  
 KGF Shawnee, OK  
 KGFJ Los Angeles, CA  
 KGFL Clinton, AR  
 KGFV Kearney, NE

KGFX Pierre, SD  
 KGGF Goffeyville, KS  
 KGGR Opportunity, WA  
 KGHM Billings, MT  
 KGHL Brookfield, MO  
 KGHO Hoquiam, WA  
 KGHS Intl. Falls, MN  
 KGIL San Fernando, CA  
 KGIM Aberdeen, SD  
 KGIR Cape Girardeau, MO  
 KGIW Alamosa, CO  
 KGKL San Angelo, TX  
 KGKO Benton, AR  
 KGLA Gretna, LA  
 KGLC Miami, OK  
 KGLE Glendive, MT  
 KGLN Glenwood Springs, CO  
 KGLO Mason City, IA  
 KGMI Bellingham, WA  
 KGMS Pueblo, CO  
 KGMS Sacramento, CA  
 KGMT Fairbury, NE  
 KGNB New Braunfels, TX  
 KGNC Amarillo, TX  
 KGNN St. Joseph, MO  
 KGNO Dodge City, KS  
 KGNR Sacramento, CA  
 KGO San Francisco, CA  
 KGOE Thousand Oaks, CA  
 KGOS Torrington, WY  
 KGRB West Covina, CA  
 KGRH Henderson, TX  
 KGRB Bend, OR  
 KGRN Grinnell, IA  
 KGRO Pampa, TX  
 KGRT Las Cruces, NM  
 KGRV Winston, OR  
 KGRZ Missoula, MT  
 KGST Fresno, CA  
 KGTL Homer, AK  
 KGTN Georgetown, TX  
 KGTO Tulsa, OK  
 KGU Honolulu, HI  
 KGUC Gunnison, CO  
 KGUD Banning, CA  
 KGUL Port Lavaca, TX  
 KGUM Agana, GM  
 KGUY Palm Desert, CA  
 KGVV Greenville, TX  
 KGVV Missoula, MT  
 KGVV Belgrade, MT  
 KGVV Green Valley, AZ  
 KGW Portland, OR  
 KGWA Enid, OK  
 KGY Olympia, WA  
 KGYN Guyton, OK  
 KHAC Window Rock, AZ  
 KHAD De Soto, MO  
 KHAK Cedar Rapids, IA  
 KHAM Horseshoe Bend, AR  
 KHAR Anchorage, AK  
 KHAS Hasting, NE  
 KHB Canyon, TX  
 KHBM Monticello, AR  
 KHBR Hillsboro, TX  
 KHDN Hardin, MT  
 KHEE Hayden, CO  
 KHEI Kihai, HI  
 KHEM Big Spring, TX  
 KHEN Henryetta, OK  
 KHEP Phoenix, AZ  
 KHEY El Paso, TX  
 KHIL Willcox, AZ  
 KHIS Bakersfield, CA  
 KHIT Walla Walla, WA  
 KHJ Los Angeles, CA  
 KHLB Burnet, TX  
 KHLO Hilo, HI  
 KHMO Hannibal, MO  
 KHND Harvey, ND  
 KHNH(AM) Honolulu, HI  
 KHOB Hobbs, NM  
 KHOG Fayetteville, AR  
 KHOL Beulah, ND  
 KHOS San Angelo, TX  
 KHOT Madera, CA  
 KHOW Denver, CO  
 KHOU Harrison, AR  
 KHQ Spokane, WA  
 KHRT Minot, ND  
 KHSH Hemet, CA  
 KHSL Chico, CA  
 KHSN Coos Bay, OR  
 KHST San Jose, CA  
 KHUB Fremont, NE  
 KHUG Medford, OR  
 KHVV Honolulu, HI  
 KHVM Gilmer, TX  
 KHVT Tucson, AZ  
 KGIAT Fairbanks, AK  
 KIAL Unalaska, AK  
 KIBL Palo Alto, CA  
 KIBE Beaville, TX



KIBS Bishop, CA	KJOE Shreveport, LA	KLKC Parsons, KS	KMPL Sikeston, MO
KICA Clovis, NM	KJOP Lemoore, CA	KLLA Leesville, LA	KMPS Seattle, WA
KICD Spencer, IA	KJOY Stockton, CA	KLLE Marana, AZ	KMRC Morgan City, LA
KICK Springfield, MO	KJPW Waynesville, MO	KLLK Willits, CA	KMRN Cameron, MO
KICO Calexico, CA	KJQN Ogden, UT	KLLL Lubbock, TX	KMRS Morris, MN
KICS Hastings, NE	KJR Seattle, WA	KLLR Walker, MN	KMSD Millbank, SD
KICX McCook, NE	KJRB Spokane, WA	KLMO Longmont-Boulder CO	KMTI Manti, UT
KICY Nome, AK	KJRG Newton, KS	KLMR Lamar, CO	KMTX Helena, MT
KID Idaho Falls, ID	KJSK Columbus, NE	KLMS Lincoln, NE	KMUL Muleshoe, TX
KIDD Monterey, CA	KJUN Puyallup, WA	KLNX Lufkin, TX	KMUS Muskogee, OK
KIDN Pueblo, CO	KJWH Camden, AR	KLOO Ceres, CA	KMVI Wailuku, HI
KIDO Boise, ID	KJZZ Bellevue, WA	KLNG Council Bluff, IA	KMWX Yakima, WA
KIEL Jacksonville, AR	KKAA Aberdeen, SD	KLNI(AM) Pearl City, HI	KMYC Marysville, CA
KIEV Glendale, CA	KKAL Arroyo Grande, CA	KLNT Clinton, IA	KMYZ Pryor, CA
KIFG Iowa Falls, IA	KKAM Lubbock, TX	KLNK Ogdin, UT	KNAB Burlington, CO
KIFN Phoenix, AZ	KKAN Phillipsburg, KS	KLOA Ridgecrest, CA	KNAF Fredericksburg, TX
KIFW Sitka, AZ	KKQA Thief River Fls, MN	KLOC Ceres, CA	KNAK Delta, UT
KIGO St. Anthony, ID	KKAS Silsbee, TX	KLOE Goodland, KS	KNAL Victoria, TX
KIHN Hugo, OK	KKAY White Castle, LA	KLOG Kelso, WA	KNBA Vallejo, CA
KIHR Hood River, OR	KKBB Denver, CO	KLOH Pipestone, MN	KNBO New Boston, TX
KIIX Fort Collins, CO	KKBJ Bemidji, MN	KLOK San Jose, CA	KNBR San Francisco, CA
KIIZ Killeen, TX	KKBK Aztec, NM	KLOM Lompoc, CA	KNBY Newport, AR
KIJV Huron, SD	KKBQ Houston, TX	KLOO Corvallis, OR	KNCB Vivian, LA
KIKC Forsyth, MT	KKBZ Santa Paula, CA	KLOQ Merced, CA	KNCI Boerne, TX
KIKI Honolulu, HI	KKCC Clinton, OK	KLOU Lake Charles, LA	KNCK Concordia, KS
KIKK Pasadena, TX	KKCI Liberty, MO	KLOV Loveland, CO	KNCO Grass Valley, CA
KIKM Sherman, TX	KKCM Waite Park, MN	KLPL Lake Providence, LA	KNCR Fortuna, CA
KIKN Sinton, TX	KKDA Grand Prairie, TX	KLPW Union, MO	KNCW Grandcoulee, WA
KIKO Miami, AZ	KKDI Sheridan, AR	KLRA Little Rock, AR	KNCY Nebraska City, NE
KIKR Conroe, TX	KKEY Portland, OR	KLRR Leadville, CO	KNDC Hettinger, ND
KIKS Jola, KS	KKFX Seattle, WA	KLRS Mountain Grove, MO	KNDI Honolulu, HI
KIKX Tucson, AZ	KKHI San Francisco, CA	KLSC Watertown, SD	KNDK Langdon, ND
KIKZ Seminole, TX	KKIC Boise, ID	KLSM Springfield, MO	KNDN Farmington, NM
KILE Galveston, TX	KKID Sallisaw, OK	KLSR Memphis, TX	KNDY Marysville, KS
KILR Estherville, IA	KKIM Albuquerque, NM	KLTC Dickinson, WA	KNEA Jonesboro, AR
KILT Houston, TX	KKIN Aitkin, MN	KLTF Little Falls, MN	KNEB Scottsbluff, NE
KIMB Kimball, NE	KKIS Pittsburg, CA	KLTI Macon, MO	KNEC McAlester, OK
KIML Gillette, WY	KKIT Taos, NM	KLTN Albuquerque, NM	KNEI Waukon, IA
KIMM Rapid City, SD	KKJO St. Joseph, MO	KLTR Blackwell, OK	KNEK Washington, LA
KIMN Denver, CO	KKKC Anoka, MN	KLTZ Glasgow, MT	KNEL Brady, TX
KIMP Mount Pleasant, TX	KKLS Rapid City, SD	KLUB Salt Lake City, UT	KNEM Nevada, MO
KINA Salina, KS	KKNW Mountlake Terr, WA	KLUE Longview, TX	KNET Palestine, TX
KIND Independence, CA	KKOA Minot, ND	KLUV Haynesville, LA	KNEU Roosevelt, UT
KINE Kingsville, TX	KKOJ Jackson, MN	KLVI Beaumont, TX	KNEW Oakland, CA
KING Seattle, WA	KKOL El Paso, TX	KLVL Pasadena, TX	KNEX McPherson, KS
KINN Alamogordo, NM	KKON Kealakekua, HI	KLVT Levelland, TX	KNFZ Pasco, CA
KINO Winslow, AZ	KKOW Pittsburg, KS	KLWV Lompac, CA	KNFT Bayard, NM
KINS Eureka, CA	KKOY Chanute, KS	KLWJ Umatillo, OR	KNGS Hanford, CA
KINY Juneau, AK	KKSI Mt. Pleasant, IA	KLWN Lawrence, KS	KNIA Knoxville, IA
KIOA Des Moines, IA	KKSN Vancouver, WA	KLWT Lebanon, MO	KNIC Winfield, KS
KIOE Honolulu, HI	KKSS Richfield, MN	KLXX Bismarck-Mandan, ND	KNIM Maryville, MO
KIOT Barstow, CA	KKUA Honolulu, HI	KLYD Bakerfield, CA	KNIN Wichita Falls, TX
KIOX Bay City, TX	KKUB Brownfield, TX	KLYG Hamilton, MT	KNIR New Iberia, LA
KIPA Hilo, HI	KKXL Grand Forks, ND	KLYR Clarksville, AR	KNIX Tempe, AZ
KIPO Lihue, HI	KKYN Plainview, TX	KLZ Denver, CO	KNLV Ord, NE
KIPR Diboll, TX	KKYR Marshall, TX	KMA Shenandoah, IA	KNMX Las Vegas, NM
KIQI Hayward, CA	KKYX San Antonio, TX	KMAC San Antonio, TX	KNND Cottage Grove, OR
KIQS Willows, CA	KKZZ Lancaster, CA	KMAD Madill, OK	KNOC Natchitoches, LA
KIRL St. Charles, MO	KLAC Los Angeles, CA	KMAK Fresno, CA	KNOE Monroe, LA
KIRO Seattle, WA	KLAD Klamath Falls, OR	KMAM Butler, MO	KNOI Pullman, WA
KIRT Mission, TX	KLAK Lakewood, CO	KMAN Manhattan, KS	*KNOM Nome, AK
KIRV Fresno, CA	KLAM Cordova, AK	KMAQ Maquoketa, IA	KNOR Norman, OK
KIRX Kirksville, MO	KLAR Laredo, TX	KMAR Winsboro, LA	KNOT Prescott, AZ
KISA Honolulu, HI	KLAT Houston, TX	KMAS Shelton, WA	KNOW Austin, TX
KISD Medford, OR	KLAV Las Vegas, NV	KMAV Mayville, ND	KNOX Grand Forks, ND
KISO El Paso, TX	KLAY Tacoma, WA	*KMBI Spokane, WA	KNPT Newport, OR
KIST Santa Barbara, CA	KLBA Albia, IA	KMBL Junction, TX	KNRY Monterey, CA
KIT Yakima, WA	JKBB St. Paul, MN	KMCL Kansas City, MO	KNSE Ontario, CA
KITA Little Rock, AR	KLBK Austin, TX	KMCD Fairfield, IA	KNSI St. Cloud, MN
KITI Chehalis, WA	KLBM La Grande, OR	KMCL McCall, ID	KNSP Staples, MN
KIUL Garden City, KS	KLBS Los Banos, CA	KMCW Augusta, AR	KNST Tuscon, AZ
KIUN Pecos, TX	KLCK Libby, MT	KMDO Fort Scott, KS	KNTA Santa Clara, CA
KIUP Durango, CO	KLCK Goldendale, WA	KMED Medford, OR	KNUI Kahului, HI
KIVR Cave Junction, OR	KLCL Lake Charles, LA	KMER Kemmerer, WY	KNUJ New Ulm, MN
KIVY Crockett, TX	KLCLN Blytheville, AR	KMFO Aptos-Capitola, CA	KNUS(AM) Denver, CO
KIWA Sheldon, IA	KLDR Denver, CO	KMHL Marshall, MN	KNUU Las Vegas, NV
KIXC Quanaah, TX	KLEA Lovington, NM	KMHT Marshall, TX	KNUZ Houston, TX
KIXI Seattle, WA	KLEB Golden Meadow, LA	KMIL Cameron, TX	*KNWC Sioux Falls, SD
KIXL Austin, TX	KLEE Ottumwa, IA	KMIN Grants, NM	*KNWS Waterloo, IA
KIXZ Amarillo, TX	KLEH Anamosa, IA	KMIO Merkel, TX	KNX Los Angeles, CA
KJAM Madison, SD	KLEI Kailua, HI	KMIS Portageville, MO	KNYO Independence, CA
KJAN Atlantic, IA	KLEM Le Mars, IA	KMJ Fresno, CA	KOA Denver, CO
KJAS Jackson, MO	KLER Orofino, ID	KMJC El Cajon, CA	*KOAC Corvallis, OR
KJAY Sacramento, CA	KLEU Waterloo, IA	KMJJ Las Vegas, NV	KOAK Red Oak, IA
KJBC Midland, TX	KLEX Lexington, MO	KMKR Meeker, CO	KOAL Price, UT
KJCF Festus, MO	KLEY Wellington, KS	KMLB Monroe, LA	KOB Albuquerque, NM
KJCH Cleveland, TX	KLFB Lubbock, TX	KMLO Vista, CA	KOBE Las Cruces, NM
KJCK Junction City, KS	KLFD Litchfield, MN	KMMJ Grand Island, NE	KOBH Hot Springs, SD
KJDY John Day, OR	KLFF Glendale, AZ	KMMO Marshall, MO	KOBO Yuba City, CA
KJEF Jennings, LA	KLFG Springfield, MO	KMMZ Grey Bull, WY	KOBY Reno, NV
KJEL Lebanon, MO	KLGA Algona, IA	KMND Midland, TX	KOCA Kilgore, TX
KJEM Bentonville, AR	KLGR Redwood Falls, MN	KMNS Sioux City, IA	KOCY Oklahoma City, OK
KJET Seattle, WA	KLIC Monroe, LA	KMO Tacoma, WA	KODE Joplin, MO
KJIM Fort Worth, TX	KLID Poplar Bluff, MO	KMON Great Falls, MT	KODI Cody, WY
KJIN Houma, LA	KLIF Dallas, TX	KMOO Mineola, TX	KODL The Dalles, OR
KJJJ Phoenix, AZ	KLIK Jefferson City, MO	KMOX St. Louis, MO	KODY North Platte, NE
KJJR Whitefish, MT	KLIN Lincoln, NE	KMPC Los Angeles, CA	KOEL Delweir, IA
KJJT Odessa, TX	KLIP Fowler, CA	KMPG Hollister, CA	KOFE St. Maries, ID
KJJZ Denver, CO	KLIQ Portland, OR		KOFI KallsPELL, MT
KJLA Kansas City, MO	KLIT Pomona, CA		KOFO Ottawa, KS
KJLT North Platte, NE	KLIV San Jose, CA		KOFY San Mateo, CA
KJNO Juneau, AK	KLIX Twin Falls, ID		KOGA Ogallala, NE
KJNP North Pole, AK	KLIZ Brainerd, MN		KOGO San Diego, CA
			KOGT Orange, TX
			KOH Reno, NV
			KOHI St. Helens, OR
			KOHO Honolulu, HI
			KOHU Hermiston, OR
			KOIL Omaha, NE
			KOJM Havre, MT
			KOJO Laramie, WY
			KOKA Shreveport, LA
			KOKC Guthrie, OK
			KOKE Austin, TX
			KOKK Huron, SD
			KOKL Okmulgee, OK
			KOKO Warrensburg, MO
			KOKX Keokuk, IA
			KOKY Little Rock, AR
			KOLE Port Arthur, TX
			KOLI Coalinga, CA
			KOLM Rochester, MN
			KOLO Reno, NV
			KOLT Scottsbluff, NE
			KOLY Mobridge, SD
			KOMA Oklahoma City, OK
			KOMO Seattle, WA
			KOMW Omak, WA
			KOMY Watsonville, CA
			KONA Kennewick, WA
			KONE Reno, NV
			KONG Visalia, CA
			KONI Spanish Fork, UT
			KONO San Antonio, TX
			KONP Port Angeles, WA
			KOOK Billings, MT
			KOOO Omaha, NE
			KOPA Scottsdale, AZ
			KOPY Alice, TX
			KOQT Bellingham, WA
			KORD Pasco, WA
			KORD Richland, WA
			KORE Springfield, OR
			KORK Las Vegas, NV
			KORL Honolulu, HI
			KORN Mitchell, SD
			KORT Grangeville, ID
			KORV Oroville, CA
			KOSC Marshfield, MO
			KOSE Osceola, AR
			KOSY Texarkana, AR
			KOTA Rapid City, SD
			KOTD Patsmouth, NE
			KOTN Pine Bluff, AR
			KOTS Deming, NM
			KOTY Kennewick, WA
			*KOTZ Kotzebue, AK
			KOUR Independence, IA
			KOVC Valley City, ND
			KOVE Nederland, TX
			KOVE Lander, WY
			KOWB Laramie, WY
			KOWL South Lake Tahoe, CA
			KOWN Escondido, CA
			KOWO Waseca, MN
			KOXR Oxnard, CA
			KOY Phoenix, AZ
			KOYL Odessa, TX
			KOYN Billings, MT
			KOYY El Dorado, KS
			KOZA Odessa, TX
			KOZE Lewiston, ID
			KOZI Chelans, WA
			KOZY Grand Rapids, MN
			KPAG Pagosa Springs, CO
			KPAL Pineville, LA
			KPAN Hereford, TX
			KPAR Grandbury, TX
			KPAY Chico, CA
			KPBC Dallas, TX
			KPCA Marked Tree, AR
			KPCO Quincy, CA
			KPCR Bowling Green, MO
			KPDN Pampa, TX
			KPDP Portland, OR
			KPEL Lafayette, LA
			KPET Lamesa, TX
			KPGE Page, AZ
			KPHX Phoenix, AZ
			KPIA Ironton, MO
			KPIK Colorado Springs, CO
			KPIN Casa Grande, AZ
			KPIP Roseville, CA
			KPLS Santa Rosa, CA
			KPLT Paris, TX
			KPMC Bakersfield, CA
			KPMO Mendicino, CA
			KPNW Eugene, OR

# AM Calls

KPOC Pochontas, AR  
 KPOD Crescent City, CA  
 KPOF Denver, CO  
 KPOI Honolulu, HI  
 KPOK Bowman, ND  
 KPOS Post, TX  
 KPOW Powell, WY  
 KPCC Pasadena, CA  
 KPQ Wenatchee, WA  
 KPRB Redmond, OR  
 KPRC Houston, TX  
 KPRE Paris, TX  
 KPRK Livingston, MT  
 KPRL Paso Robles, CA  
 KPRM Park Rapids, MN  
 KPRO Riverside, CA  
 KPRQ Murray, UT  
 KPRT Kansas City, MO  
 KPRZ Los Angeles, CA  
 KPSS Alamogordo, NM  
 KPSI Palm Springs, CA  
 KPSO Fallurrias, TX  
 KPTL Carson City, NV  
 KPUA Hilo, HI  
 KPUG Bellingham, WA  
 KPUR Amarillo, TX  
 KPWB Piedmont, MO  
 KPXE Liberty, TX  
 KQAD Luverne, MN  
 KQAM Wichita, KS  
 KQAO Austin, MN  
 KQCV Oklahoma City, OK  
 KQDI Great Falls, MT  
 KQDJ Jamestown, ND  
 KQDQ Eugene, OR  
 KQEN Roseburg, OR  
 KQEO Albuquerque, NM  
 KQEV Olympia, WA  
 KQIK Lakeview, OR  
 KQIL Grand Junction, CO  
 KQIN Burien, WA  
 KQIQ Lemoore, CA  
 KQIZ Amarillo, TX  
 KQKD Redfield, SD  
 KQKI Bayou Vista, LA  
 KQMS Redding, CA  
 KQNK Norton, KS  
 KQOT Yakima, WA  
 KQPM Glencoe, MN  
 KQRS Golden Valley, MN  
 KQSA San Angelo, TX  
 KQTE Santa Rosa, CA  
 KQTI Edna, TX  
 KQTY Borger, TX  
 KQV Pittsburgh, PA  
 KQWB Fargo, ND  
 KQWC Webster City, IA  
 KQXI Arvada, CO  
 KQXK Springdale, AR  
 KQYX Joplin, MO  
 KRAE Cheyenne, WY  
 KRAI Craig, CO  
 KRAK Sacramento, CA  
 KRAL Rawlins WY  
 KRAM Las Vegas, NV  
 KRAN Morton, TX  
 KRBA Lufkin, TX  
 KRBC Abilene, TX  
 KRBI St. Peter, MN  
 KRBN Red Lodge, MT  
 KRCC Prineville, OR  
 KRCC Indio, CA  
 KRDD Roswell, MN  
 KRDG Redding, CA  
 KRDO Colorado Springs, CO  
 KRDR Gresham, OR  
 KRDS Tolleson, AZ  
 KRDU Dinuba, CA  
 KRE Berkeley, CA  
 KRED Eureka, CA  
 KREH Oakdale, LA  
 KREI Farmington, MO  
 KREM Spokane, WA  
 KREW Sunnyside, WA  
 KREX Grand Junction, CO  
 KRFO Owatonna, MN  
 KRFS Superior, NE  
 KRGI Grand Island, NE  
 KRGO West Valley City, UT  
 KRGV Weslaco, TX  
 KRHD Duncan, OK  
 KRHS Bullhead City, AZ  
 KRIB Mason City, IA

KRIG Odessa, TX  
 KRIO McAllen, TX  
 KRJH Hallettsville, TX  
 KRKC King City, CA  
 KRKE Albuquerque, NM  
 KRKK Rock Springs, WY  
 KRKO Everett, WA  
 KRKR Kansas City, KS  
 KRKS Denver, CO  
 KRKT Albany, OR  
 KRLA Pasadena, CA  
 KRLB Lubbock, TX  
 KRLC Lewiston, ID  
 KRLD Dallas, TX  
 KRLN Canon City, CO  
 KRLW Walnut Ridge, AR  
 KRMC Midwest City, OK  
 KRMD Shreveport, LA  
 KRME Hondo, TX  
 KRMG Tulsa, OK  
 KRML Carmel, CA  
 KRMO Monet, MO  
 KRMS Osage Beach, MO  
 KRMX Pueblo, CO  
 KRNR Roseburg, OR  
 KRNS Burns, OR  
 KRNT Des Moines, IA  
 KRNY Kearney, NE  
 KROB Robstown, TX  
 KROC Rochester, MN  
 KROD El Paso, TX  
 KROE Sheridan, WY  
 KROF Abbeville, LA  
 KROI Sparks, NV  
 KROP Brawley, CA  
 KROQ Burbank, CA  
 KROR Myrtle Creek, OR  
 KROS Clinton, IA  
 KROW Reno, NV  
 KROX Crookston, MN  
 KROY Sacramento, CA  
 KRPL Moscow, ID  
 KRPT Anadarko, OK  
 KRPX Price, UT  
 KRRK East Grand Forks, MN  
 KRRP Coudshatta, LA  
 KRRR Ruidoso, NM  
 KRSA Petersburg, AK  
 KRSC Othello, WA  
 KRSI St. Louis Park, MN  
 KRSL Russell, KS  
 KRSN Los Alamos, NM  
 KRSP South Salt Lake, UT  
 KRSS Sioux Falls, SD  
 KRSY Roswell, NM  
 KRTR Raton, NM  
 KRTR Thermopolis, WY  
 KRTS Manitow Springs, CO  
 KRUN Ballinger, TX  
 KRUS Ruston, LA  
 KRVN Lexington, NE  
 KRWB Roseau, MN  
 KRWC Buffalo, MN  
 KRWT Winters, TX  
 KRXA Seward, AK  
 KRXX Rexburg, ID  
 KRYS Corpus Christi, TX  
 KRYZ Springville, AZ  
 KRZE Farmington, NM  
 KRZI Waco, TX  
 KRZY Albuquerque, NM  
 \*KSAC Manhattan, KS  
 KSAL Salina, KS  
 KSAM Huntsville, TX  
 KSBQ Santa Maria, CA  
 KSCJ Sioux City, IA  
 KSCO Santa Cruz, CA  
 KSCR Raymond, WA  
 KSD St. Louis, MO  
 KSDN Aberdeen, SD  
 KSDO San Diego, CA  
 KSEI Pocatello, ID  
 KSEK Pittsburg, KS  
 KSEL Lubbock, TX  
 KSEM Moses Lake, WA  
 KSEN Shelby, MT  
 KSEO Durant, OK  
 KSET El Paso, TX  
 KSEY Seymour, TX  
 KSFA Nacogdoches, TX  
 KSFE Needles, CA  
 KSFO San Francisco, CA  
 KSGL Wichita, KS  
 KSGM Chester, IL  
 KSGR Windsor, CO  
 KSGT Jackson, WY  
 KSHR Coquille, OR  
 KSHY Cheyenne, WY  
 KSIK Creston, IA  
 KSID Sidney, NE  
 KSIG Crowley, LA  
 KSIL Silver City, NM  
 KSIM Sikeston, MO

KSIR Estes Park, CO  
 KSIS Sedalia, MO  
 KSIV Clayton, MO  
 KSIW Woodward, OK  
 KSIX Corpus Christi, TX  
 KSJB Jamestown, ND  
 KSJL San Antonio, TX  
 \*KSJN Minneapolis, MN  
 KSKI Hailey, ID  
 \*KSKO McGrath, AK  
 KSKS Conroe, TX  
 KSKX Topeka, KS  
 KSKY Dallas, TX  
 KSL Salt Lake City, UT  
 KSLM Salem, OR  
 KSLO Opelousas, LA  
 KSLV Monte Vista, CO  
 KSLY San Luis Obispo, CA  
 KSMA Santa Maria, CA  
 KSMG Glabe, AZ  
 KSMN Shakopee, MN  
 KSMN Mason City, IA  
 KSMO Salem, MO  
 KSN0 Aspen, CO  
 KSNY Snyder, TX  
 KSO Des Moines, IA  
 KSOA Ava, MO  
 KSOH Little Rock, AR  
 KSOA Arkansas City, KS  
 KSON San Diego, CA  
 KSOO Sioux Falls, SD  
 KSOP South Salt Lake, UT  
 KSOX Raymondville, TX  
 KSPD Boise, ID  
 KSPI Stillwater, OK  
 KSPAL Seattle, WA  
 KSP0 Spokane, WA  
 KSPT Sandpoint, ID  
 KSRRA Salmon, ID  
 KSRB Hardy, AK  
 KSR0 Socorro, NM  
 KSRM Soldotna-Kenai, AK  
 KSR0 Santa Rosa, CA  
 KSRV Ontario, OR  
 KSKK Honolulu, HI  
 KSSS Colorado Springs, CO  
 KSST Sulphur Springs, TX  
 KSTA Coleman, TX  
 KSTB Breckenridge, TX  
 KSTC Sterling, CO  
 KSTL St. Louis, MO  
 KSTN Stockton, CA  
 KSTP St. Paul, MN  
 KSTR Grand Junction, CO  
 KSTT Davenport, IA  
 KSTV Stephenville, TX  
 KSUB Cedar City, UT  
 KSUD West Memphis, AR  
 KSUE Susanville, CA  
 KSUM Fairmont, MN  
 KSUN Phoenix, AZ  
 KSVA Sierra Vista, AZ  
 KSV0 Richfield, UT  
 KSVN Ogden, UT  
 KSVP Artesia, NM  
 KSWA Graham, TX  
 KSWB Seaside, OR  
 KSWM Aurora, MO  
 KSWO Lawton, OK  
 KSX0 Redding, CA  
 KSYC Yreka, CA  
 KSYL Alexandria, LA  
 KSYX Santa Rosa, NM  
 KTAAC California, MO  
 KTAC Tacoma, WA  
 KTAE Taylor, TX  
 KTAM Bryan, TX  
 KTAN Sierra Vista, AZ  
 KTAR Phoenix, AZ  
 KTAT Frederick, OK  
 KTBA Tuba City, AZ  
 KTBB Tyler, TX  
 KTGB Malden, NE  
 KTCH Wayne, MO  
 KTCR Minneapolis, MN  
 KTCS Fort Smith, AR  
 KTDL Farmerville, LA  
 KTDO Toledo, OR  
 KTEE Idaho Falls, ID  
 KTEK Alvin, TX  
 KTEL Walla Walla, WA  
 KTEM Temple, TX  
 KTEO San Angelo, TX  
 KTER Terrell, TX  
 KTEW Poteau, OK  
 KTF5 Texarkana, TX  
 KTGO Tioga, ND  
 KTRG Columbia, MO  
 KTHE Thermopolis, WY  
 KTHO South Lake Tahoe, CA  
 KTHS Berryville, AR  
 KTIA Fort Worth, TX  
 KTIB Thibodaux, LA

KTIL Tillamook, OR  
 KTIP San Rafael, CA  
 KTIPT Porterville, CA  
 \*KTIS Minneapolis, MN  
 KTIK Pendleton, OR  
 KTJS Hobart, OK  
 KTKN Ketchikan, AK  
 KTKR Taft, CA  
 KTKT Tucson, AZ  
 KTLK Twin Falls, ID  
 KTLT Tooele, UT  
 KTLK Beaumont, TX  
 KTL0 Mountain Home, AR  
 KTLU Rusk, TX  
 KTM0 McAlester, OK  
 KTMG Deer Trail, CO  
 KTM0 Santa Barbara, CA  
 KTN0 Falls City, NE  
 KTNM Tucumcari, NM  
 KTNQ Los Angeles, CA  
 KTN0 Tacoma, WA  
 KTOB Petaluma, CA  
 KTOC Jonesboro, LA  
 KTOE Mankato, MN  
 KTOK Oklahoma City, OK  
 KTO0 Salinas, CA  
 KTON Belton, TX  
 KTOO Conway, AR  
 KTOP Topeka, KS  
 KTOQ Rapid City, SD  
 KTO0 Sand Springs, OK  
 KTPA Prescott, AR  
 KTRB Modesto, CA  
 KTRC Santa Fe, NM  
 KTRF Thief River Falls, MN  
 KTRH Houston, TX  
 KTRN Wichita Falls, TX  
 KTRQ Ephrata, WA  
 KTRT Truckee, CA  
 KTRY Bastrop, LA  
 KTS0 San Antonio, TX  
 KTS0 El Paso, TX  
 KTTN Trenton, MO  
 KTRR Rolla, MO  
 KTT0 Springfield, MO  
 KTTT Columbus, NE  
 KTTX Brenham, TX  
 KTUC Tucson, AZ  
 KTUE Tulia, TX  
 KTUI Sullivan, MO  
 KTWG Agana, GM  
 KTWO Casper, WY  
 KTXC Port Arthur, TX  
 KTXJ Jasper, TX  
 KTX0 Sherman, TX  
 KTX0 Whitefish, MT  
 KTXZ West Lake Hills  
 KTYL Tyler, TX  
 KTYM Inglewood, CA  
 KTYN Minot, ND  
 KUAI Eleele, HI  
 KUAM Agana, GM  
 \*KUAT Tucson, AZ  
 KUBA Yuba City, CA  
 KUBC Montrose, CO  
 KUDE Oceanide, CA  
 KUDY Spokane, WA  
 KUEN Wenatchee, WA  
 KUET Black Canyon City, AZ  
 KUGN Eugene, OR  
 KUGR Green River, WY  
 KUHL Santa Maria, CA  
 KUIK Hillsboro, OR  
 KUJ Walla Walla, WA  
 KUKA San Antonio, TX  
 KUKI Ukiah, CA  
 KUKQ Tempe, AZ  
 KUKU Willow Springs, MO  
 KULP El Campo, TX  
 KULY Ulysses, KS  
 KUMA Pendleton, OR  
 KUMU Honolulu, HI  
 KUNO Corpus Christi, TX  
 KUOA Siloam Springs, AR  
 \*KUOM Minneapolis, MN  
 KUPI Idaho Falls, ID  
 KUPL Portland, OR  
 KURA Moab, UT  
 KURL Billings, MT  
 KURV Edinburg, TX  
 KURY Brookings, OR  
 \*KUSD Vermillion, SD  
 KUSH Cushing, OK  
 KUTA Blanding, UT  
 KUTI Yakima, WA  
 KUTY Palmdale, CA  
 KUUK Wickenburg, AZ  
 KUUY Cheyenne, WY  
 KUVR Holdrege, NE  
 KUXL Golden Valley, MN  
 KUZN West Monroe, LA  
 KUZZ Bakersfield, CA  
 KVAA Volga, SD

KVAC Forks, WA  
 KVAN Vancouver, WA  
 KVAS Astoria, OR  
 KVBR Brainerd, MN  
 KVCK Wolf Point, MT  
 KVCL Winfield, LA  
 KVDB Sioux Center, IA  
 KVEC San Luis Obispo, CA  
 KVEG Henderson, NV  
 KVEL Vernal, UT  
 KVEN Ventura, CA  
 KVET Austin, TX  
 KVFC Cortez, CO  
 KVFD Fort Dodge, IA  
 KVGB Great Bend, KS  
 KVI Seattle, WA  
 KVIL Highland Park, TX  
 KVIN Vinita, OK  
 KVIP Redding, CA  
 KVKQ Solvang, CA  
 KVKM Monahans, TX  
 KVL0 Alpine, TX  
 KVLG La Grange, TX  
 KVLH Pauls Valley, OK  
 KVLI Lake Isabella, CA  
 KVLL Woodville, TX  
 KVLV Fallon, NV  
 KVMA Magnolia, AR  
 KVMC Colorado City, TX  
 KVML Sonora, CA  
 KVNI Coeur D'Alene, ID  
 KVNU Logan, UT  
 KVOB Bastrop, LA  
 KVO0 Casper, WY  
 KVOE Emporia, KS  
 KVOI Tucson, AZ  
 KVOK Kodiak, AK  
 KVOL Lafayette, LA  
 KVOM Morrilton, AR  
 KVON Napa, CA  
 KVOO Tulsa, OK  
 KVOP Plainview, TX  
 KVOR Colorado Springs, CO  
 KVOU Uvalde, TX  
 KVOV Henderson, NV  
 KVOW Riverton, WY  
 KV0X Moorhead, MN  
 KVOY Yuma, AZ  
 KVOZ Laredo, TX  
 KVPI Ville Platte, LA  
 KVRA Vermillion, SD  
 KVRC Arkadelphia, AR  
 KVRD Cottonwood, AZ  
 KVRH Salida, CO  
 KVRN Sonora, TX  
 KVSA McGehee, AR  
 KVSH Santa Fe, NM  
 KVSH Valentine, NE  
 KVSI Montpelier, ID  
 KVSL Show Low, AZ  
 KVSO Ardmore, OK  
 KVS0 Beloit, KS  
 KVS0 Vernon, TX  
 KWWG Pearsall, TX  
 KVVW Show Low, AZ  
 KVVY Holdenville, OK  
 KWAC Bakersfield, CA  
 KWAD Wadena, MN  
 KWAK Stuttgart, AR  
 KWAL Wallace, ID  
 KWAM Memphis, TN  
 KWAT Watertown, SD  
 KWVY Waverly, IA  
 KWAZ Lufkin, TX  
 KWBC Navasota, TX  
 KWBE Beatrice, NE  
 KWBG Boone, IA  
 KWBW Hutchinson, KS  
 KWBZ Englewood, CO  
 KWCK Searcy, AR  
 KWCL Oak Grove, LA  
 KWAD Chickasha, OK  
 KWFB Rochester, MN  
 KWED Seguin, TX  
 KWEI Weiser, ID  
 KWEL Midland, TX  
 KWEY Weatherford, OK  
 KWFT Wichita Falls, TX  
 KWG Stockton, CA  
 KWGH Big Lake, TX  
 KWHH Hutchinson, KS  
 KWHN Fort Smith, AR  
 KWH0 Salt Lake City, UT  
 KWHW Altus, OK  
 KWIK Pocatello, ID  
 KWIL Albany, OR  
 KWIP Dallas, CA  
 KWIV Moses Lake, WA  
 KWIV Douglas, WY  
 KWIX Moberly, MO  
 KWIZ Santa Ana, CA  
 KWJJ Portland, OR  
 KWK K. St. Louis, MO



KWKA Clovis, NM  
 KWKC Abilene, TX  
 KWKH Shreveport, LA  
 KWKN Wichita, KS  
 KWKW Pasadena, CA  
 KWKY Des Moines, IA  
 KWLA Many, LA  
 \*KWLC Decorah, IA  
 KWLM Willmar, MN  
 KWLO Waterloo, IA  
 KWLS Pratt, KS  
 KWMB Wabasha, MN  
 KWMC Del Rio, TX  
 KWMT Fort Dodge, IA  
 KWNA Minnetonka, NV  
 KWNC Quincy, WA  
 KWNO Winona, MN  
 KWOW Worthington, MN  
 KWOC Poplar Bluff, MO  
 KWOK Wagoner, OK  
 KWON Bartlesville, OK  
 KWOR Worland, WY  
 KWOS Jefferson City, MO  
 KWOW Pomona, CA  
 KWPC Muscatine, IA  
 KWPM West Plains, MO  
 KWPR Claremore, OK  
 KWRC Woodburn, OR  
 KWRD Henderson, TX  
 KWRE Warren, MO  
 KWRF Warren, AR  
 KWRM Corona, CA  
 KWRT Boonville, MO  
 KWSD Mt. Shasta, CA  
 KWSH Wewoka, OK  
 KWSL Sioux City, IA  
 KWSO Wasco, CA  
 KWSR Rifle, CO  
 \*KWSU Pullman, WA  
 KWTC Barstow, CA  
 KWTO Springfield, MO  
 KWTX Waco, TX  
 KWUN Concord, CA  
 KWVR Enterprise, OR  
 KWVV Wenatchee, WA  
 KWVI Glenwood, AR  
 KWVY Cathedral City, CA  
 KWVY Wynne, AR  
 KWYO Sheridan, WY  
 KWYR Winner, SD  
 KWYS West Yellowstone, MT  
 KWYZ Everett, WA  
 KXA Seattle, WA  
 KXAK Corrales, NM  
 KXAR Hope, AR  
 KXEG Phoenix, AZ  
 KXEL Waterloo, IA  
 KXEM McFarland, CA  
 KXEN St. Louis, MO  
 KXEO Mexico, MO  
 KXES Salinas, CA  
 KXEW Tucson, AZ  
 KXEX Fresno, CA  
 KXGN Glendive, MT  
 KXIC Iowa City, IA  
 KXIT Dalhart, TX  
 KXJK Forrest City, AR  
 KXKS Albuquerque, NM  
 KXKW Lafayette, LA  
 KXL Portland, OR  
 KXLA Rayville, LA  
 KXLE Ellensburg, WA  
 KXLF Butte, MT  
 KXLO Lewistown, MT  
 KXLR North Little Rock, AR  
 KXLY Spokane, WA  
 KXO El Centro, CA  
 KXOA Sacramento, CA  
 KXOI Crane, TX  
 KXOJ Sapulpa, OK  
 KXOK St. Louis, MO  
 KXOL Fort Worth, TX  
 KXOW Hot Springs, AR  
 KXOX Sweetwater, TX  
 KXPO Grafton, ND  
 KXQR Clovis, CA  
 KXRA Alexandria, MN  
 KXRB Sioux Falls, SD  
 KXRC Davenport, IA  
 KXRO Aberdeen, WA  
 KXRR Trumann, AR  
 KXTC Nampa, ID  
 KXTP Superior, WI  
 KXVI McKinney, TX  
 KXVQ Pawhuska, OK  
 KXXX Monette, AR  
 KXXX Bozeman, MT  
 KXXX Santa Barbara  
 KXXX Spokane, WA  
 KXXX Colby, KS  
 KXYL Brownwood, TX  
 KXYZ Houston, TX  
 KYA San Francisco, CA

KYAC Seattle, WA  
 KYAK Anchorage, AK  
 KYCA Prescott, AZ  
 KYCN Wheatland, WY  
 KYDE Pine Bluff, AR  
 KYES Roseburg, OR  
 KYET Payette, ID  
 \*KYFR Shenandoah, IA  
 KYJC Medford, OR  
 KXKC Sioux Falls, SD  
 KYKK Humble City, NM  
 KYLT Missoula, MT  
 KYME Boise, ID  
 KYMN Northfield, MN  
 KYMO East Prairie, MO  
 KYNG Coos Bay, OR  
 KYNN Omaha, NE  
 KYNO Fresno, CA  
 KYNT Yankton, SD  
 KYOK Houston, TX  
 KYOO Bolivar, MO  
 KYOR Blythe, CA  
 KYOS Merced, CA  
 KYOU Greeley, CO  
 KYRO Potosi, MO  
 KYSM Mankato, MN  
 KYSN Colorado Springs, CO  
 KYSY El Paso, TX  
 KYSS Missoula, MT  
 KYST Texas City, TX  
 KYTE Portland, OR  
 KYUC Yucca Valley, CA  
 \*KYUK Bethel, AK  
 KYVA Gallup, NM  
 KYW Philadelphia, PA  
 KYXI Oregon City, OR  
 KYXS Mineral Wells, TX  
 KYXX Odessa, TX  
 KZBQ Pocatello, ID  
 KZEE Weatherford, TX  
 KZEY Tyler, TX  
 KZIA Albuquerque, NM  
 KZIP Amarillo, TX  
 KZIQ Ridgecrest, CA  
 KZJO Sandy, UT  
 KZKZ Flagstaff, AZ  
 KZLA Los Angeles, CA  
 KZNG Hot Springs, AR  
 KZOL Farwell, TX  
 KZON Santa Maria, CA  
 KZOO Honolulu, HI  
 KZOT Marianna, AR  
 KZRK Ozark, AR  
 KZUL Parker, AZ  
 KZYM Cape Girardeau, MO  
 KZZM Tallulah, LA  
 KZZN Littlefield, TX  
 KZZP Mesa, AZ  
 New AM Ruidosa, NM  
 New AM Derry, NH  
 New AM Homer City, PA  
 New AM Monroe, NC  
 New AM Gonzales, CA  
 New AM Hesperia, CA  
 New AM Florence, AZ  
 New AM Casa Grande, AZ  
 New AM Pinedale, LA  
 New AM Mishawaka, IN  
 New AM Webster, MA  
 WAAA Winston-Salem, NC  
 WAAC Terre Haute, IN  
 WAAK Dallas, NC  
 WAAM Ann Arbor, MI  
 WAAO Andalusia, AL  
 WAAV Wilmington, NC  
 WAAX Gadsden, AL  
 WAAY Huntsville, AL  
 WABA Aguadilla, PR  
 WABB Mobile, AL  
 WABC New York, NY  
 WABD Ft. Campbell, KY  
 WABF Fairhope, AL  
 WABG Greenwood, MS  
 WABH Churchville, VA  
 WABI Bangor, ME  
 WABJ Adrian, MI  
 WABK Gardiner, ME  
 WABL Amite, LA  
 WABO Waynesboro, MS  
 WABQ Cleveland, OH  
 WABS Arlington, VA  
 WABV Abbeville, SC  
 WABY Albany, NY  
 WACB Kittanning, PA  
 WACD Alexander City, AL  
 WACE Chicopee, MA  
 WACK Newark, NY  
 WACL Waycross, GA  
 WACO Waco, TX  
 WACQ Carville, AL  
 WACR Columbus, MS  
 WACT Tuscaloosa, AL  
 WACX Austell, GA

WACZ Bamgpr. ME  
 WADA Shelby, NC  
 WADC Parkersburg, WV  
 WADE Wadesboro, NC  
 WADJ Somerset, PA  
 WADK Newport, RI  
 WADM Decatur, IN  
 WADO New York, NY  
 WADR Remsen, NY  
 WADS Ansonia, CT  
 WADX Trenton, GA  
 WAEB Allentown, PA  
 WAEC Atlanta, GA  
 WAEL Mayaguez, PR  
 WAEW Crossville, TN  
 WAEY Princeton, WV  
 WAFX Fort Wayne, IN  
 WAGC Centre, AL  
 WAGE Leesburg, VA  
 WAGF Dothan, AL  
 WAGL Lancaster, SC  
 WAGN Minneola, MI  
 WAGO Oshkosh, WI  
 WAGR Lumberton, NC  
 WAGS Bishopville, SC  
 WAGY Forest City, NC  
 WAHT Anville-Cleona, PA  
 WAIK Galesburg, IL  
 WAIM Anderson, SC  
 WAIN Columbia, KY  
 WAIR Winston-Salem, NC  
 WAIT Chicago, IL  
 WAIV Jacksonville, FL  
 WAKE Ebenburg, PA  
 WAJF Decatur, AL  
 WAJL Winter Park, FL  
 WAJN Ashland City, TN  
 WAJR Morgantown, WV  
 WAKE Valparaiso, IN  
 WAKI McMinnville, TN  
 WAKK McComb, MS  
 WAKN Aiken, SC  
 WAKO Lawrenceville, IL  
 WAKR Akron, OH  
 WAKS Fuquay Varina, NC  
 WAKY Louisville, KY  
 WALD Walterboro, SC  
 WALE Fall River, MA  
 WALG Albany, GA  
 WALK Patchogue, NY  
 WALL Middletown, NY  
 WALO Humacao, PR  
 WALT Meridian, MS  
 WAMA Clearwater, FL  
 WAMB Nashville, TN  
 WAMD Aberdeen, MD  
 WAME Charlotte, NC  
 WAMG Gallatin, TN  
 WAMI Opp, AL  
 WAMK Brockton, MA  
 WAML Laurel, MS  
 WAMM Woodstock, VA  
 WAMO Pittsburgh, PA  
 WAMQ Loretto, PA  
 WAMR Warrenton, NC  
 WAMR Venice, FL  
 WAMS Wilmington, DE  
 WAMT Titusville, FL  
 WAMV Amherst, VA  
 WAMW Washington, IN  
 WAMY Amory, MS  
 WANA Anniston, AL  
 WANB Waynesburg, PA  
 WANC Aberdeen, NC  
 WANL Lineville, AL  
 WANM Tallahassee, FL  
 WANN Annapolis, MD  
 WANO Pineville, KY  
 WANS Anderson, SC  
 WANT Richmond, VA  
 WANV Waynesboro, VA  
 WANY Albany, KY  
 WAOA Opelika, AL  
 WAOB Winamac, IN  
 WAOC St. Augustine, FL  
 WAOK Atlanta, GA  
 WAOV Vincennes, IN  
 WAPA San Juan, PR  
 WAPE Jacksonville, FL  
 WAPF McComb, MS  
 WAPG Arcadia, FL  
 WAPI Birmingham, AL  
 WAPR Avon Park, FL  
 WAQE Rice Lake, WI  
 WARA Attleboro, MA  
 WARB Covington, LA  
 WARD Pittston, PA  
 WARE Ware, MA  
 WARF Jasper, AL  
 WARI Abbeville, AL  
 WARK Hagerstown, MD  
 WARM Scranton, PA  
 WARO Canonsburg, PA

WARU Peru, IN  
 WARV Warwick, RI  
 WASA Havre De Grace, MD  
 WASC Spartanburg, SC  
 WASG Atmore, AL  
 WASK Lafayette, IN  
 WASP Brownsville, PA  
 WASR Wolfesboro, NH  
 WATA Boone, NC  
 WATC Gaylor, MI  
 WATH Athens, OH  
 WATI Indianapolis, IN  
 WATK Antigo, WI  
 WATM Atmore, AL  
 WATN Watertown, NY  
 WATO Oak Ridge, TN  
 WATP Marion, SC  
 WATR Waterbury, CT  
 WATS Sayre, PA  
 WATT Cadillac, MI  
 WATV Birmingham, AL  
 WATW Ashland, WI  
 WATZ Alpena, MI  
 WAUB Auburn, NY  
 WAUC Wauchula, FL  
 WAUD Auburn, AL  
 WAUK Waukesha, WI  
 WAVG Louisville, KY  
 WAVI Dayton, OH  
 WAVL Apollo, PA  
 WAVN Stillwater, MN  
 WAVO Decatur, GA  
 WAVS Fort Lauderdale, FL  
 WAUW Albertville, AL  
 WAVZ New Haven, CT  
 WAWA West Allis, WI  
 WAWK Kendallville, IN  
 \*WAWZ Zarephath, NJ  
 WAVE Vero Beach, FL  
 WAXO Lewisburg, TN  
 WAXU Georgetown, KY  
 WAYB Waynesboro, VA  
 WAYC Bedford, PA  
 WAYD Ozark, AL  
 WAYE Baltimore, MD  
 WAYN Rockingham, NC  
 WAYR Orange Park, FL  
 WAYS Charlotte, NC  
 WAYT Wabash, IN  
 WAYX Waycross, GA  
 WAYY Chippewa Falls, WI  
 WAYZ Waynesboro, PA  
 WAZA Bainbridge, GA  
 WAZE Clearwater, FL  
 WAZF Yazoo City, MS  
 WAZL Hazleton, PA  
 WAZS Summerville, SC  
 WAZY Lafayette, IN  
 \*WBAA West Lafayette, IN  
 WBAC Cleveland, TN  
 WBAC Barnesville, GA  
 WBAL Baltimore, MD  
 WBAM Montgomery, AL  
 WBAP Fort Worth, TX  
 WBAR Bartow, FL  
 WBAS Crescent City, FL  
 WBAT Marion, IN  
 WBAB Barnwell, SC  
 WBAX Wilkes-Barre, PA  
 WBBA Pittsfield, IL  
 WBBC Burlington, NC  
 WBBD Rochester, NY  
 WBBD Cleveland, OH  
 WBBI Abingdon, VA  
 WBBC Blakely, GA  
 \*WBBL Richmond, VA  
 WBBM Chicago, IL  
 WBBO Forest City, NC  
 WBBO Augusta, GA  
 WBBR Travelers Rest, SC  
 WBBT Lyons, GA  
 WBBW Youngstown, OH  
 WBBX Portsmouth, NH  
 WBBZ Ponca City, OK  
 WBBA Bay Minette, AL  
 WBBC Levittown, PA  
 WBCE Wickliffe, KY  
 WBCF Florence, AL  
 WBCH Hastings, MI  
 WBCK Battle Creek, MI  
 WBCM Bay City, MI  
 WBCC Bucyrus, OH  
 WBCC Milwaukee, WI  
 WBCU Union, SC  
 WBCV Bristol, TN  
 WBCW Jeannette, PA  
 WBDN Escanaba, MI  
 WBDX White Bluff, TN  
 WBDY Bluefield, VA  
 WBEC Pittsfield, MA  
 WBEE Harvey, IL  
 WBEJ Elizabethton, TN  
 WBEL Beloit, WI

WBEN Buffalo, NY  
 WBET Moncks Corner, SC  
 WBET Brockton, MA  
 WBEU Beaufort, SC  
 WBEV Beaver Dam, WI  
 WBEX Chillicothe, OH  
 WBFC Stanton, KY  
 Wbfd Bedford, PA  
 WBFJ Winston-Salem, NC  
 WBFN Quitman, MS  
 WBGC Chipley, FL  
 WBGN Bowling Green, KY  
 WBGY Tullahoma, TN  
 WBHB Fitzgerald, GA  
 WBHC Hampton, SC  
 WBHF Cartersville, GA  
 WBHN Bryson City, NC  
 WBHP Huntsville, AL  
 WBHT Brownsville, TN  
 WBIA Augusta, GA  
 WBIB Centerville, AL  
 WBIC New Bern, NC  
 WBIG Greensboro, NC  
 WBIL Tuskegee, AL  
 WBIV Benton, TN  
 WBIP Booneville, MS  
 WBIS Bristol, CT  
 WBIT Adel, GA  
 WBIV Bedford, IN  
 WBIX Jacksonville Beach, FL  
 WBJA Guayama, PR  
 WBKC Chardon, OH  
 WBKH Hattiesburg, MS  
 WBKV West Bend, WI  
 WBLA Elizabethtown, NC  
 WBLB Pulaski, VA  
 WBLC Lenoir City, TN  
 WBLF Bellefonte, PA  
 WBLJ Dalton, GA  
 WBLP Fairview, TN  
 WBLR Batesburg, SC  
 WBLT Bedford, VA  
 WBLW Royston, GA  
 WBLY Springfield, OH  
 WBMA Beaufort, NC  
 WBMB West Branch, MI  
 WBMC McMinnville, TN  
 WBMD Baltimore, MD  
 WBME Belfast, ME  
 WBMI San Juan, PR  
 WBML Conaco, GA  
 WBNC Conway, NH  
 WBNL Boonville, IN  
 WBNO Bryan, OH  
 WBNR Beacon, NY  
 WBNS Columbus, OH  
 WBNT Oneida, TN  
 WBNX New York, NY  
 WBOB Galax, VA  
 WBOK New Orleans, LA  
 WBOL Bolivar, TN  
 WBOP Pensacola, FL  
 WBOW Terre Haute, IN  
 WBOX Bogalusa, LA  
 WBOZ San German, PR  
 WBPA Elkhorn City, KY  
 WBPZ Lock Haven, PA  
 WBQN Barceloneta, PR  
 WBQW Scranton, PA  
 WBQR Bradenton, FL  
 WBRG Lynchburg, VA  
 WBRI Indianapolis, IN  
 WBRJ Marietta, OH  
 WBRK Pittsfield, MA  
 WBRL Berlin, NH  
 WBRM Marion, NC  
 WBRN Big Rapids, MI  
 WBRO Waynesboro, GA  
 WBRT Bardonia, NY  
 WBRY Boonville, NY  
 WBRW Somerville, NJ  
 WBRX Berwick, PA  
 WBRY Woodbury, TN  
 WBSA Boaz, AL  
 WBSB Bennettsville, SC  
 WBSG Blackshear, GA  
 WBSM New Bedford, MA  
 WBSR Pensacola, FL  
 WBST Pompano Beach, FL  
 WBTT Charlotte, NC  
 WBTA Batavia, NY  
 WBTC Uhrichsville, OH  
 WBTE Windsor, NC  
 WBTH Williamson, WV

## AM Calls

WBTM Danville, VA  
 WBTN Bennington, VT  
 WBTO Linton, IN  
 WBTS Bridgeport, AL  
 WBTX Broadway, VA  
 WBTV Oliver Springs, TN  
 WBUC Buckhannon, WV  
 WBUD Trenton, NJ  
 WBUK Portage, MI  
 WBUL Birmingham, AL  
 WBUT Butler, PA  
 WBUX Doylestown, PA  
 WBUY Lexington, NC  
 WBUS Fredonia, NY  
 WBVD Beverly, MA  
 WBVP Beaver Falls, PA  
 WBYE Calera, AL  
 WBYS Canton, IL  
 WBZ Boston, MA  
 WBZA Glens Falls, NY  
 WBZB Selma, NC  
 WBZK York, SC  
 WBZQ Greenville, NC  
 WBZT Waynesboro, PA  
 WBZY New Castle, PA  
 WCAB Rutherfordton, NC  
 WCAI Fort Myers, FL  
 \*WCAL Northfield, MN  
 WCAM Camden, SC  
 WCAO Baltimore, MD  
 WCAP Lowell, MA  
 WCAR Livonia, MI  
 WCAS Cambridge, MA  
 WCAT Orange, MA  
 WCAU Philadelphia, PA  
 WCAW Charleston, WV  
 WCAZ Carthage, IL  
 WCB A Corning, NY  
 WCBC Cumberland, MD  
 WCBF Tampa, FL  
 WCBG Chambersburg, PA  
 WCB I Columbus, MS  
 WCB L Benton, KY  
 WCBM Baltimore, MD  
 WCBQ Oxford, NC  
 WCBR Richmond, KY  
 WCBS New York, NY  
 WCBT Roanoke Rapids, NC  
 WCBX Eden, NC  
 WCBY Cheboygan, MI  
 WCCC Hartford, CT  
 WCCD Athens, GA  
 WCCF Punta Gorda, FL  
 WCCL Jackson, MS  
 WCCM Lawrence, MA  
 WCCN Neillsville, WI  
 WCCO Minneapolis, MN  
 WCCP Clemson, SC  
 WCCR Urbana, IL  
 WCCW Traverse City, MI  
 WCCY Houghton, MI  
 WCCZ New Smyrna Beach, FL  
 WCDJ Edenton, NC  
 WCDL Carbondale, PA  
 WCDO Sidney, NY  
 WCD S Glasgow, KY  
 WCDT Winchester, TN  
 WCEC Rocky Mount, NC  
 WCED Du Bois, PA  
 WCEG Middleborough, MA  
 WCEH Hawkinsville, GA  
 WCEI Easton, MD  
 WCEL Southern Pines, NC  
 WCEN Cambridge, MD  
 WCEN Mount Pleasant, MI  
 WCEV Cicero, IL  
 WCFL Chicago, IL  
 WCFR Springfield, VT  
 WCGA Conyers, GA  
 WCGB Juana Diaz, PR  
 WCGC Belmont, NC  
 WCGL Jacksonville, FL  
 WCGO Chicago Heights, IL  
 WCGR Canandaigua, NY  
 WCHA Chambersburg, PA  
 WCHB Inkster, MI  
 WCHE West Chester, PA  
 WCHI Chillicothe, OH  
 WCHJ Brookhaven, MS  
 WCHK Canton, GA  
 WCHL Chapel Hill, NC  
 WCHN Norwich, NY  
 WCHO Washington C. H., OH  
 WCHQ Camuy, PR  
 WCHS Charleston, WV

WCHU Soddy-Daisy, TN  
 WCHV Charlottesville, VA  
 WCII Louisville, KY  
 WCIL Carbondale, IL  
 WCIN Cincinnati, OH  
 WCIT Lima, OH  
 WCJL Marinette, WI  
 WCJW Columbia, MS  
 WCJW Warsaw, NY  
 WCKB Dunn, NC  
 WCKC Milton, FL  
 WCKI Greer, SC  
 WCKL Catskill, NY  
 WCKM Winnsboro, SC  
 WCKY Cincinnati, OH  
 WCLA Claxton, GA  
 WCLB Camilla, GA  
 WCLC Jamestown, TN  
 WCLD Cleveland, MS  
 WCLE Cleveland, TN  
 WCLG Morgantown, WV  
 WCLI Corning, NY  
 WCLN Clinton, NC  
 WCLO Janesville, WI  
 WCLS Columbus, GA  
 WCLT Newark, OH  
 WCLU Covington, KY  
 WCLW Mansfield, OH  
 WCM A Corinth, MS  
 WCM B Harrisburg, PA  
 WCM C Wildwood, NJ  
 WCM D Cumberland, MD  
 WCM I Ashland, KY  
 WCM N Arcibo, PR  
 WCM P Pine City, MN  
 WCM Q Miami, FL  
 WCM R Elkhart, IN  
 WCM S Norfolk, VA  
 WCM T Martin, TN  
 WCM X Leominster, MA  
 WCM Y Ottawa, IL  
 WCN B Connorsville, IN  
 WCN C Elizabeth City, NC  
 WCN D Shelbyville, KY  
 WCN H Quincy, FL  
 WCN L Newport, NH  
 WCN R Bloomsburg, PA  
 WCN S Latrobe, PA  
 WCN U Crestview, FL  
 WCN W Fairfield, OH  
 WCN X Middletown, CT  
 WCO A Pensacola, FL  
 WCO G Greensboro, NC  
 WCO H Newnan, GA  
 WCO J Coatesville, PA  
 WCO K Sparta, TN  
 WCO L Columbus, OH  
 WCO N Cornelia, GA  
 WCO P Warner Robins, GA  
 WCO R Lebanon, TN  
 WCO S Columbia, SC  
 WCO U Lewiston, ME  
 WCO V Montgomery, AL  
 WCO W Sparta, WI  
 WCO X Camden, AL  
 WCP A Clearfield, PA  
 WCP C Houston, MS  
 WCP H Etowah, TN  
 WCP K Chesapeake, VA  
 WCP L Pageland, SC  
 WCP M Cumberland, KY  
 WCP Q Havelock, NC  
 WCP R Coamo, PR  
 WCP S Tarboro, NC  
 WCL Q Pewaukee, WI  
 WCRA Effingham, IL  
 WCRE Cheraw, SC  
 WCRJ Jacksonville, FL  
 WCRK Morristown, TN  
 WCRL Oneonta, AL  
 WCRO Johnstown, PA  
 WCRR Cornwall, NY  
 WCRS Greenwood, SC  
 WCRT Birmingham, AL  
 WCRV Washington, NJ  
 WCRW Chicago, IL  
 WCSA Ripley, MS  
 WCS C Charleston, SC  
 WCSH Portland, ME  
 WCSI Columbus, IN  
 WCSJ Morris, IL  
 WCSL Cherryville, NC  
 WCSM Celina, OH  
 WCSP Crystal Springs, MS  
 WCSR Hillsdale, MI  
 WCSS Amsterdam, NY  
 WCST Berkeley Springs, WV  
 WCSV Crossville, TN  
 WCSW Shell Lake, WI  
 WCSY South Haven, MI  
 WCT A Alamo, TN  
 WCTC New Brunswick, NJ  
 WCTM Eaton, OH

WCTN Potomac-Cabin John, MD  
 WCTR Chestertown, MD  
 WCTT Corbin, KY  
 WCTW New Castle, IN  
 WCUB Manitowoc, WI  
 WCUE Cuyahoga Falls, OH  
 WCUG Cuthbert, GA  
 WCUZ Grand Rapids, MI  
 WCVA Culpeper, VA  
 WCVC Tallahassee, FL  
 WCVI Conellsville, PA  
 WCVL Crawfordsville, IN  
 WCVP Murphy, NC  
 WCVR Randolph, VT  
 WCVS Springfield, IL  
 WCWA Toledo, OH  
 WCWC Ripon, WI  
 WCXI Detroit, MI  
 WCXQ Moca, PR  
 WCYN Cynthia, KY  
 W DAD Indiana, PA  
 WDAE Tampa, FL  
 WDAK Kansas City, MO  
 WDAK Columbus, GA  
 WDAN Danville, IL  
 WDAS Philadelphia, PA  
 WDAT Daytona Beach, FL  
 W DAX McRae, GA  
 WDAY Fargo, ND  
 WDBC Escanaba, MI  
 WDBF Delray Beach, FL  
 WDBH Harriman, TN  
 WDBL Springfield, TN  
 WDBO Orlando, FL  
 WDBQ Dubuque, IA  
 WDCF Dade City, FL  
 WDCI Gorham, ME  
 WDCR Hanover, NH  
 WDDO Macon, GA  
 WDDT Greenville, MS  
 WDDW Johnston City, IL  
 WDDY Gloucester, VA  
 WDE A Ellsworth, ME  
 WDEB Jamestown, TN  
 WDEC Americus, GA  
 WDEF Chattanooga, TN  
 WDEH Sweetwater, TN  
 WDEL Wilmington, DE  
 WDEV Waterbury, VT  
 WDEX Monroe, NC  
 WDEY Lapeer, MI  
 W DGL Douglasville, GA  
 W DGS New Albany, IN  
 W DGY Minneapolis, MN  
 W D I A Memphis, TN  
 W D I C Clinchco, VA  
 W D I G Dothan, AL  
 W D J D Jackson, MI  
 W D J S Mount Olive, NC  
 W D J Z Bridgeport, CT  
 W D K A Cross City, FL  
 W D K D Kingstree, SC  
 W D K N Dickson, TN  
 W D L A Walton, NY  
 W D L B Marshfield, WI  
 W D L C Port Jervis, NY  
 W D L F DeLand, FL  
 W D L K Dadeville, AL  
 \*W D L M East Moline, IL  
 W D L P Panama City, FL  
 W D L R Delaware, OH  
 W D L V Pinehurst, NC  
 W D L W Waltham, MA  
 W D M E Dover-Foxcroft, ME  
 W D M G Douglas, GA  
 W D M J Marquette, MI  
 W D M P Dodgeville, WI  
 W D M V Pocomoke City, MD  
 W D N C Durham, NC  
 W D N E Elkins, WV  
 W D N G Anniston, AL  
 W D N H Honesdale, PA  
 W D N T Dayton, TN  
 W D N Y Dansville, NY  
 W D O C Prestonburg, KY  
 W D O D Chattanooga, TN  
 W D O E Dunkirk, NY  
 W D O G Allendale, SC  
 W D O R Sturgeon Bay, WI  
 W D O S Oneonta, NY  
 W D O T Burlington, VT  
 W D O V Dover, DE  
 W D O W Dowagiac, MI  
 W D Q N Duquoin, IL  
 W D R C Hartford, CT  
 W D R V Statesville, NC  
 W D S C Dillon, SC  
 W D S G Dyersburg, TN  
 W D S L Mocksville, NC  
 W D S M Superior, WI  
 W D S R Lake City, FL  
 W D T B Dimondale, MI

WDTM Selmer, TN  
 WDUK Gainesville, GA  
 W D U R Durham, NC  
 W D U X Waupaca, WI  
 W D U Z Green Bay, WI  
 W D V A Danville, VA  
 W D V H Gainesville, FL  
 W D V L Vineland, NJ  
 W D W D Dawson, GA  
 W D W S Champaign, IL  
 W D X B Chattanooga, TN  
 W D X E Lawrenceburg, TN  
 W D X I Jackson, TN  
 W D X L Lexington, TN  
 W D X N Clarksville, TN  
 W D X R Paducah, KY  
 W D X Y Sumter, SC  
 W D Y X Buford, GA  
 W D Z Decatur, IL  
 WEAB Greer, SC  
 WEAC Gaffney, SC  
 WEAG Alcoa, TN  
 WEAH Barranquitas, PR  
 WEAK Eddysville, KY  
 WEAL Greensboro, NC  
 WEAM Arlington, VA  
 WEAN Providence, RI  
 WEAQ Eau Claire, WI  
 WEAS Savannah, GA  
 WEAT West Palm Beach, FL  
 WEAV Plattsburgh, NY  
 WEAW Evanston, IL  
 WEBB Baltimore, MD  
 WEBC Duluth, MN  
 WEBJ Brewton, AL  
 WEBO Oswego, NY  
 WEBQ Harrisburg, IL  
 WEBR Buffalo, NY  
 WEBS Calhoun, GA  
 WECK Cheektowaga, NY  
 WECO Wartburg, TN  
 W E C P Carthage, MS  
 W E C D Chicago, IL  
 W E D G Soddy-Daisy, TN  
 W E D O McKeesport, PA  
 W E E D Rocky Mount, NC  
 W E E F Highland Park, IL  
 W E E I Boston, MA  
 W E E L Fairfax, VA  
 W E E N Lafayette, TN  
 W E E P Pittsburgh, PA  
 W E E T Richmond, VA  
 W E E U Reading, PA  
 W E E W Washington, NC  
 W E E X Easton, PA  
 W E G A Vega Baja, PR  
 W E G G Rose Hill, NC  
 W E G N Evergreen, AL  
 W E G O Concord, NC  
 W E G P Presque Isle, ME  
 W E H H Elmira Heights, NY  
 W E I C Charleston, IL  
 W E I F Moundsville, WV  
 W E I M Fitchburg, MA  
 W E I R Weirton, WV  
 W E I S Centre, AL  
 W E J L Scranton, PA  
 W E K C Williamsburg, KY  
 W E K G Jackson, KY  
 W E K O Cabo Rojo, PR  
 W E K R Fayetteville, TN  
 W E K Y Richmond, KY  
 W E K Z Monroe, WI  
 W E L B Elba, AL  
 W E L C Welch, WV  
 W E L D Fisher, WV  
 W E L I New Haven, CT  
 W E L L Albion, MI  
 W E L M Elmira, NY  
 W E L O Tupelo, MS  
 W E L P Easley, SC  
 W E L R Roanoke, AL  
 W E L S Kinston, NC  
 W E L V Ellenville, NY  
 W E L W Willoughby, OH  
 W E L X Xenia, OH  
 W E L Y Ely, MN  
 W E L Z Belzoni, MS  
 W E M B Erwin, TN  
 W E M D Easton, MD  
 W E M J Laconia, NH  
 W E M P Milwaukee, WI  
 W E N A Penuelas, PR  
 W E N C Whiteville, NC  
 W E N E Endicott, NY  
 W E N G Englewood, FL  
 W E N K Union City, TN  
 W E N N Birmingham, AL  
 W E N O Chattahoochee, FL  
 W E N R Englewood, TN  
 W E N T Gloversville, NY  
 W E N Y Elmira, NY  
 W E O K Poughkeepsie, NY

WEOL Elyria, OH  
 WEPA Eupora, MS  
 WEPG South Pittsburg, TN  
 WEPM Martinsburg, WV  
 WEQO Whiting City, KY  
 WEQO Wartburg, TN  
 WERA Plainfield, NJ  
 WERC Birmingham, AL  
 WERD Jacksonville, FL  
 WERE Cleveland, OH  
 WERH Hamilton, AL  
 WERI Westerly, RI  
 WERK Muncie, IN  
 WERL Eagle River, WI  
 WERT Van Wert, OH  
 WERU Sun Prairie, WI  
 WESA Charleroi, PA  
 WESB Bradford, PA  
 WESC Greenville, SC  
 WESL East St. Louis, IL  
 WESO Southbridge, MA  
 WESR Onley-Onancock, VA  
 WEST Easton, PA  
 WESX Salem, MA  
 WESY Leland, MS  
 WETB Johnson City, TN  
 WETC Wendell-Zebulon, NC  
 WETT Ocean City, MD  
 WETU Wetumpka, AL  
 WETZ New Martinsville, WV  
 \*WEUC Ponce, PR  
 WEUP Huntsville, AL  
 WEVA Emporia, VA  
 WEVE Eveleth, MN  
 WEVR River Falls, WI  
 WEW St. Louis, MO  
 WEWO Laurinburg, NC  
 WEXI Jacksonville, FL  
 WEXL Royal Oak, MI  
 WEXM Jamesville, VA  
 WEXY Oakland Park, FL  
 WEYY Talladega, AL  
 WEYZ Erie, PA  
 WEZE Boston, MA  
 WEZG North Syracuse, NY  
 WEZJ Williamsburg, KY  
 WEZQ Winfield, AL  
 WEZY Cocoa, FL  
 WFAA Dallas, TX  
 WFA B Juncos, PR  
 WFA D Middlebury, VT  
 WFAH Alliance, OH  
 WFAI Fayetteville, NC  
 WFA R Farrell, PA  
 WFA S White Plains, NY  
 WFAU Augusta, ME  
 WFAW Fort Atkinson, WI  
 WFA X Falls Church, VA  
 WFB C Greenville, SC  
 WFBG Altoona, PA  
 WFB L Syracuse, NY  
 WFB M Noblesville, IN  
 WFB R Baltimore, MD  
 WFB S Spring Lake, NC  
 WFB Z Minocqua, WI  
 WFCG Franklinton, LA  
 WFCV Fort Wayne, IN  
 WFD F Flint, MI  
 WFD R Manchester, GA  
 WFE A Manchester, NH  
 WFE B Sylacauga, AL  
 WFE C Harrisburg, PA  
 WFE Z Meridian, MS  
 WFFF Columbia, MS  
 WFFG Marathon, FL  
 WFLG Fitchburg, MA  
 WFG N Gaffney, SC  
 WFG W Black Mountain, NC  
 WFHG Bristol, VA  
 WFHK Pell City, AL  
 WFHR Wisconsin Rapids, WI  
 WFL A Louisville, KY  
 WFL C Collinsville, VA  
 WFL F Milford, CT  
 WFL G Sumter, SC  
 WFL I Philadelphia, PA  
 WFL N Findlay, OH  
 WFL R Roanoke, VA  
 WFL S Fountain, SC  
 WFL V Kissimmee, FL  
 WFL W Fairfield, IL  
 WFL X Huntsville, AL  
 WFL Z Inez, KY  
 WFK N Franklin, KY  
 WFK Y Frankfort, KY  
 WFL A Tampa, FL  
 WFL B Fayetteville, NC  
 WFL E Flemingsburg, KY  
 WFL I Lookout Mountain, TN  
 WFL N Philadelphia, PA  
 WFL O Farmville, VA  
 WFL R Dundee, NY  
 WFL S Fredericksburg, VA



WFLW Monticello, KY  
 WFLT Flint, MI  
 WFMC Goldsboro, NC  
 WFMD Frederick, MD  
 WFMH Cullman, AL  
 WFMJ Youngstown, OH  
 WFMO Fairmont, NC  
 WFMW Madisonville, KY  
 WFNC Fayetteville, NC  
 WFOB Fostoria, OH  
 WFOM Marietta, GA  
 WFOR Hattiesburg, MS  
 WFOY St. Augustine, FL  
 WFPA Fort Payne, AL  
 WFPR Hammond, LA  
 WFRS Franklin, PA  
 WFRB Frostburg, MD  
 WFRL Freeport, IL  
 WFRM Coudersport, PA  
 WFRO Fremont, OH  
 WFRX West Frankfort, IL  
 WFSC Franklin, NC  
 WFSH Valparaiso, FL  
 WFSR Kingwood, WV  
 WFSR Harlan, KY  
 WFST Caribou, ME  
 WFTC Kinston, NC  
 WFTL Lafayette, IN  
 WFTG London, KY  
 WFTL Fort Lauderdale, FL  
 WFTM Maysville, KY  
 WFTN Franklin, NH  
 WFTO Fulton, MS  
 WFTP Fort Pierce, FL  
 WFTQ Worcester, MA  
 WFTS Front Royal, VA  
 WFTW Fort Walton Beach, FL  
 WFUL Fulton, KY  
 WFUN South Miami, FL  
 WFUR Grand Rapids, MI  
 WFVA Fredericksburg, VA  
 WFRV Aurora, IL  
 WFWL Camden, TN  
 WFXI Haines City, FL  
 WFXW Geneva, IL  
 WFXZ Middlesboro, KY  
 WFYC Alma, MI  
 WGAA Cedarhurst, GA  
 WGAC Augusta, GA  
 WGAD Gadsden, AL  
 WGAF Valdosta, GA  
 WGAI Elizabeth City, NC  
 WGAN Portland, ME  
 WGAP Maryville, TN  
 WGAR Cleveland, OH  
 WGAS South Gastonia, NC  
 WGAT Gate City, VA  
 WGAU Athens, GA  
 WGAW Gardner, MA  
 WGAY Silver Spring, MD  
 WGBB Freeport, NY  
 WGBF Evansville, IN  
 WGBI Scranton, PA  
 WGBR Goldsboro, NC  
 WGBS Miami, FL  
 WGBU Sharon, PA  
 WGCA Charleston, SC  
 WGCB Red Lion, PA  
 WGCD Chester, SC  
 WGCH Greenwich, CT  
 WGDH Lares, PR  
 WGEA Geneva, AL  
 WGEN Green Bay, WI  
 WGEN Quincy, IL  
 WGEN Geneseo, IL  
 WGET Gettysburg, PA  
 WGEZ Beloit, WI  
 WGFA Watseka, IL  
 WGFH Moravia, PR  
 WGFV Covington, GA  
 WGFT Youngstown, OH  
 WGGG Gainesville, GA  
 WGGG Gainesville, FL  
 WGGH Marion, IL  
 WGGM Chester, VA  
 WGGO Salamanca, NY  
 WGH Newport News, VA  
 WGHF Farmville, NC  
 WGHC Clayton, GA  
 WGHN Grand Haven, MI  
 WGHQ Kingston, NY  
 WGCX Xenia, OH  
 WGIG Brunswick, GA  
 WGLL Galesburg, IL  
 WGLR Manchester, NH  
 WGLV Charlotte, NC  
 WGLW Atlanta, GA  
 WGLR Perry, FL  
 WGLV St. Albans, WV  
 WGL Fort Wayne, IN  
 WGLB Port Washington, WI  
 WGLC Mendota, IL  
 WGLI Babylon, NY

WGLR Lancaster, WI  
 WGLX Galion, OH  
 WDMA Spindale, NC  
 WGMF Watkins Glen, NY  
 WGML Hinesville, GA  
 WGMG Bethesda, MD  
 WGN Chicago, IL  
 WGNB Indian Rocks Beach, FL  
 WGNB Gastonia, NC  
 WNGG Pawtucket, RI  
 WGNL Wilmington, NC  
 WGNM Murfreesboro, TN  
 WGNL Huntington, WV  
 WGNU Granite City, IL  
 WGNV Newburgh, NY  
 WGOC Kingsport, TN  
 WGOE Richmond, VA  
 WGOG Wallahalla, SC  
 WGOH Grayson, KY  
 WGOK Mobile, AL  
 WGOV Marion, IN  
 WGOS High Point, NC  
 WGOV Valdosta, GA  
 WGOV Chattanooga, TN  
 WGPB Bethlehem, PA  
 WGPC Albany, GA  
 WGR Buffalo, NY  
 WGRA Cairo, GA  
 WGRS Spring Valley, NY  
 WGRJ Griffin, GA  
 WGRK Greensburg, KY  
 WGRM Greenwood, MS  
 WGRS Lake City, FL  
 WGRP Greenville, PA  
 WGRV Greenville, TN  
 WGRY Grayling, MI  
 WGSB Ephrata, PA  
 WGSF Arlington, TN  
 WGSN Huntington, NY  
 WGSO New Orleans, LA  
 WGSR Millen, GA  
 WGST Atlanta, GA  
 WGSV Guntersville, AL  
 WGSW Greenwood, SC  
 WGTB Summerville, GA  
 WGTI Kannapolis, NC  
 WGTN Wilson, NC  
 WGTN Georgetown, SC  
 WGTQ Cypress Gardens, FL  
 WGTZ Defuniak Springs, FL  
 WGUH Gulfport, MS  
 WGUH New Port Richey, FL  
 WGUN Atlanta, GA  
 WGUS Augusta, GA  
 WGVV Geneva, NY  
 WGVV Greenville, SC  
 WGVV Greenville, MS  
 WGVV Asheville, NC  
 WGVV Charlotte, MI  
 WGVV Schenectady, NY  
 WGVV Greenville, AL  
 WGVV Waupun, WI  
 \*WHA Madison, WI  
 WHAG Halfway, MD  
 WHAI Greenfield, MA  
 WHAK Rogers City, MI  
 WHAL Shelbyville, TN  
 WHAM Rochester, NY  
 WHAP Hopewell, VA  
 WHAR Clarksburg, WV  
 WHAS Louisville, KY  
 WHAT Philadelphia, PA  
 WHAV Haverhill, MA  
 WHAW Weston, WV  
 WHAZ Troy, NY  
 WHB Kansas City, MO  
 WHBB Selma, AL  
 WHBC Canton, OH  
 WHBF Rock Island, IL  
 WHBG Harrisonburg, VA  
 WHBL Sheboygan, WI  
 WHBN Harrodsburg, KY  
 WHBO Tampa, FL  
 WHBQ Memphis, TN  
 WHBU Anderson, IN  
 WHBY Appleton, WI  
 WHCC Waynesville, NC  
 WHCO Sparta, IL  
 WHCU Ithaca, NY  
 WHDH Boston, MA  
 WHDL Olean, NY  
 WHDM McKenzie, TN  
 WHEB Portsmouth, NH  
 WHEE Martinsville, VA  
 WHEN Syracuse, NY  
 WHEO Stuart, VA  
 WHEP Foley, AL  
 WHEZ Columbia PA  
 WHFB Benton Harbor, MI  
 WHGI Augusta, GA  
 WHGR Houghton Lake, MI  
 WHHL Pine Castle, FL

WHHH Henderson, TN  
 WHHO Hornell, NY  
 WHHV Hillsville, VA  
 WHHY Montgomery, AL  
 WHIC Hardinsburg, KY  
 WHIE Griffin, GA  
 WHII Bay Springs, MS  
 WHIM Providence, RI  
 WHIN Gallatin, TN  
 WHIO Dayton, OH  
 WHIP Mooresville, NC  
 WHIR Danville, KY  
 WHIS Bluefield, WV  
 WHIY Moulton, AL  
 WHIZ Zanesville, OH  
 WHJB Greensburg, PA  
 WHJC Matewan, WV  
 WHJJ Providence, RI  
 WHK Cleveland, OH  
 WHKP Hendersonville, NC  
 WHKY Hickory, NC  
 WHLB Virginia, MN  
 WHLD Niagara Falls, NY  
 WHLF South Boston, VA  
 WHLI Hempstead, NY  
 WHLM Bloomsburg, PA  
 WHLN Harlan, KY  
 WHLO Akron, OH  
 WHLP Centerville, TN  
 WHLS Port Huron, MI  
 WHLT Huntington, IN  
 WHMA Aniston, AL  
 WHMI Howell, MI  
 WHMP Northampton, MA  
 WHMT Humboldt, TN  
 WHN New York, NY  
 WHNC Henderson, NC  
 WHND Monroe, MI  
 WHNE Cumming, GA  
 WHNI Mebane, NC  
 WHNY McComb, MS  
 WHO Des Moines, IA  
 WHOA San Juan, PR  
 WHOC Philadelphia, MS  
 WHOD Jackson, AL  
 WHOG Fernandina Beach, FL  
 WHOL Allentown, PA  
 WHON Centerville, IN  
 WHOO Orlando, FL  
 WHOP Hopkinsville, KY  
 WHOS Decatur, AL  
 WHOT Campbell, OH  
 WHOU Houlton, ME  
 WHOW Clinton, IL  
 WHOY Salinas, PR  
 WHP Harrisburg, PA  
 WHPB Belton, SC  
 WHPH Herrin, IL  
 WHPY Clayton, NC  
 WHRF Bel Air, MD  
 WHRT Hartselle, AL  
 WHSC Hartsville, SC  
 WHSM Hayward, WI  
 WHSY Hattiesburg, MS  
 WHTC Holland, MI  
 WHTG Eatontown, NJ  
 WHTH Heath, OH  
 WHTN Huntington, WV  
 WHTT Miami, FL  
 WHTZ Mt. Dora, FL  
 WHUB Cookeville, TN  
 WHUC Hudson, NY  
 WHUE Boston, MA  
 WHUM Reading, PA  
 WHUN Huntingdon, PA  
 WHUT Anderson, IN  
 WHVL Hendersonville, NC  
 WHVN Charlotte, NC  
 WHVR Hanover, PA  
 WHVV Hyde Park, NY  
 WHWB Rutland, VT  
 WHWH Princeton, NJ  
 WHYD Columbus, GA  
 WHYL Carlisle, PA  
 WHYM Pensacola, FL  
 WHYN Springfield, MA  
 WHYR North East, PA  
 WHYW Braddock, PA  
 WHYZ Greenville, SC  
 WIAC San Juan, PR  
 WIAF Clarksville, GA  
 WIAM Williamston, NC  
 WIBA Madison, WI  
 WIBB Macon, GA  
 WIBC Indianapolis, IN  
 WIBC Ocean City-Somers Point, NJ  
 WIBR Baton Rouge, LA  
 WIBU Poynette, WI  
 WIBV Belleville, IL  
 WIBW Topeka, KS  
 WIBX Utica, NY  
 WICC Bridgeport, CT

WICE Providence, RI  
 WICH Norwich, CT  
 WICK Scranton, PA  
 WICO Salisbury, MD  
 WICY Malone, NY  
 WIDA Carolina, PR  
 WIDD Elizabethton, TN  
 WIDE Biddeford, ME  
 WIDS Russell Springs, KY  
 WIDU Fayetteville, NC  
 WIEL Elizabethtown, KY  
 WIFE Indianapolis, IN  
 WIFF Auburn, IN  
 WIFM Elkin, NC  
 WIFX Jenkins, KY  
 WIGG Wiggins, MS  
 WIGM Medford, WI  
 WIGO Atlanta, GA  
 WIGS Gouverneur, NY  
 WINS Atlantic City, NJ  
 WIIZ Jacksonville, NC  
 WIKB Iron River, MI  
 WIKC Bogalusa, LA  
 WIKE Newport, VT  
 WIL St. Louis, MO  
 WILA Danville, VA  
 WILD Boston, MA  
 WILE Cambridge, OH  
 WILI Willimantic, CT  
 WILK Wilkes-Barre, PA  
 \*WILL Urbana, IL  
 WILM Wilmington, DE  
 WILO Frankfort, IN  
 WILP Paris, KY  
 WILS Lansing, MI  
 WIL Centralia, IL  
 WIMA Lima, OH  
 WIMG Trenton, NJ  
 WIMO Winder, GA  
 WIMS Michigan City, IN  
 WIMZ Knoxville, TN  
 WINA Charlottesville, VA  
 WINC Winchester, VA  
 WIND Chicago, IL  
 WINE Brookfield, CT  
 WINF Manchester, CT  
 WING Dayton, OH  
 WINH Georgetown, SC  
 WINI Murphysboro, IL  
 WINK Fort Myers, FL  
 WINN Louisville, KY  
 WINQ Tampa, FL  
 WINR Binghamton, NY  
 WINS New York, NY  
 WINU Highland, IL  
 WINW Canton, OH  
 WINX Rockville, MD  
 WINY Putnam, CT  
 WINZ Miami, FL  
 WIOD Miami, FL  
 WIOI New Boston, OH  
 WION Ionia, MI  
 WIOO Carlisle, PA  
 WIOS Tawas City, MI  
 WIOU Kokomo, IN  
 WIP Philadelphia, PA  
 WIPC Lake Wales, FL  
 \*WIPR San Juan, PR  
 WIPS Ticonderoga, NY  
 WIQR Prattville, AL  
 WIQT Horseheads, NY  
 WIRA Fort Pierce, FL  
 WIRB Enterprise, AL  
 WIRC Hickory, NC  
 WIRD Lake Placid, NY  
 WIRE Indianapolis, IN  
 WIRJ Humboldt, TN  
 WIRK West Palm Beach, FL  
 WIRL Peoria, IL  
 WIRO Ironton, OH  
 WIRV Irvine, KY  
 WIRY Plattsburgh, NY  
 WIS Columbia, SC  
 WISA Isabela, PR  
 WISE Asheville, NC  
 WISK Americus, GA  
 WISL Shamokin, PA  
 WISM Madison, WI  
 WISN Milwaukee, WI  
 WISO Ponce, PR  
 WISP Kinston, NC  
 WISR Butler, PA  
 WISS Berlin, WI  
 WIST Charlotte, NC  
 WISV Viroqua, WI  
 WITA Knoxville, TN  
 WITB Baltimore, MD  
 WITL Lansing, MI  
 WITN Washington, NC  
 WITS Boston, MA  
 WITX Danville, IL  
 WITZ Jasper, IN  
 WIVE Ashland, VA

WIVK Knoxville, TN  
 WIVV Crystal Lake, IL  
 WIVV Vieques, PR  
 WIXC Fayetteville, TN  
 WIXE Monroe, NC  
 WIXI Lancaster, KY  
 WIXK New Richmond, WI  
 WIXN Dixon, IL  
 WIXO Mobile, AL  
 WIXR Mt Pleasant, SC  
 WIXY East Longmeadow, MA  
 WIXZ McKeesport, PA  
 WIYD Palatka, FL  
 WIYN Rome, GA  
 WIZE Springfield, OH  
 WIZM La Crosse, WI  
 WIZO Franklin, TN  
 WIZS Henderson, NC  
 WIZX Orangeburg, SC  
 WIZY Gordon, GA  
 WIZZ Streator, IL  
 WJAC Johnstown, PA  
 WJAG Norfolk, NE  
 WJAK Jackson, TN  
 WJAM Marion, AL  
 WJAS Pittsburgh, PA  
 WJAT Swainsboro, GA  
 WJAX Jacksonville, FL  
 WJAY Mullins, SC  
 WJAZ Albany, GA  
 WJBB Haleyville, AL  
 WJBC Bloomington, IL  
 WJBD Salem, IL  
 WJBE Knoxville, TN  
 WJBM Jerseyville, IL  
 WJBO Baton Rouge, LA  
 WJBQ Portland, ME  
 WJBR Wilmington, DE  
 WJCC Norfolk, MA  
 WJCD Seymour, IN  
 WJCM Sebring, FL  
 WJCW Johnson City, TN  
 WJDA Quincy, MA  
 WJDB Thomasville, AL  
 WJDM Elizabeth, NJ  
 WJDQ Meridian, MS  
 WJDW Corydon, IN  
 WJDY Jackson, MS  
 WJDX Salisbury, MD  
 WJEB Gladwin, MI  
 WJED Somerville, TN  
 WJEH Gallipolis, OH  
 WJEF Hagerstown, MD  
 WJEM Valdosta, GA  
 WJER Dover-New Phila, OH  
 WJES Johnston, SC  
 WJET Erie, PA  
 WJFC Jefferson City, TN  
 WJFL Vicksburg, MS  
 WJHO Opelika, AL  
 WJIC Salem, NJ  
 WJIK Camp LeJeune, NC  
 WJIL Jacksonville, IL  
 WJIM Lansing, MI  
 WJIT New York, NY  
 WJJC Commerce, GA  
 WJJD Chicago, IL  
 WJJJ Christiansburg, VA  
 WJJK Eau Claire, WI  
 WJLL Niagara Falls, NY  
 WJLM Lewisburg, TN  
 WJLQ Tomahawk, WI  
 WJLJ Jellico, TN  
 WJLJ Mount Holly, NJ  
 WJLW Beckley, WV  
 WJLW Hartselle, TN  
 WJLW Pascagoula, MS  
 WJLW Jamestown, KY  
 WJLD Fairfield, AL  
 WJLE Smithville, TN  
 WJLK Asbury Park, NJ  
 WJLS Beckley, WV  
 WJMA Orange, VA  
 WJMB Brookhaven, MS  
 WJMC Rice Lake, WI  
 WJML Petoskey, MI  
 WJMO Cleveland Heights, OH  
 WJMR Ridgeland, SC  
 WJMS Ironwood, MI  
 WJMT Merrill, WI  
 WJMW Athens, AL  
 WJMX Florence, SC  
 WJNC Jacksonville, NC  
 WJNJ Atlantic Beach, FL

## AM Calls

WJNL Johnstown, PA  
 WJNO West Palm Beach, FL  
 WJOB Hammond, IN  
 WJOE Port St. Joe, FL  
 WJOL Joliet, IL  
 WJON St. Cloud, MN  
 WJOT Lake City, SC  
 WJOY Burlington, VT  
 WJPA Washington, PA  
 WJPC Chicago, IL  
 WJPD Ishpeming, MI  
 WJPI Huntingdon, TN  
 WJPW Rockford, MI  
 WJQS Jackson, MS  
 WJR Detroit, MI  
 WJRB Madison, TN  
 WJRC Joliet, IL  
 WJRD Tuscaloosa, AL  
 WJRI Lenoir, NC  
 WJRL Calhoun City, MS  
 WJRM Troy, NC  
 WJRO Glen Burnie, MD  
 WJSA Jersey Shore, PA  
 WJSB Crestview, FL  
 WJSM Martinsburg, PA  
 WJSS Jonesboro, TN  
 WJTH Calhoun, GA  
 WJTN Jamestown, NY  
 WJTO Bath, ME  
 WJTP Newland, NC  
 WJUN Mexico, PA  
 WJVA South Bend, IN  
 WJW Cleveland, OH  
 WJWL Georgetown, DE  
 WJWS South Hill, VA  
 WJXL Jackson, AL  
 WJXN Jackson, MS  
 WJXY Conway, SC  
 WJYI Marietta, GA  
 WJYM Bowling Green, OH  
 WHYT Quebradillas, PR  
 WJYV Forest, MS  
 WJZM Clarksville, TN  
 WJZZ Kenosha, WI  
 WKAC Athens, AL  
 WKAI Macomb, IL  
 WKAL Rome, NY  
 WKAM Goshen, IN  
 WKAN Kankakee, IL  
 WKAO Boynton Beach, FL  
 WKAP Allentown, PA  
 WKAQ San Juan, PR  
 \*WKAR East Lansing, MI  
 WKAT Miami Beach, FL  
 WKAU Kaukauna, WI  
 WKAX Russellville, AL  
 WKAY Glasgow, KY  
 WKAZ Charleston, WV  
 WKBA Vinton, VA  
 WKBC North Wilkesboro, NC  
 WKBI St. Marys, PA  
 WKBJ Milan, TN  
 WKBK Keene, NH  
 WKBL Covington, TN  
 WKBN Youngstown, OH  
 WKBO Harrisburg, PA  
 WKBQ Garner, NC  
 WKBR Manchester, NH  
 WKBV Richmond, IN  
 WKBW Buffalo, NY  
 WKBX Savannah, GA  
 WKBY Chatham, VA  
 WKBZ Muskegon, MI  
 WKCB Hindman, Ky  
 WKCE Harriman, TN  
 WKCK Oracovis, PR  
 WKCM Hawesville, KY  
 WKCT Bowling Green, KY  
 WKCU Corinth, MS  
 WKCW Warrenton, VA  
 WKCY Harrisonburg, VA  
 WKDA Nashville, TN  
 WKDC Elmhurst, IL  
 WKDE Altavista, VA  
 WKDK Newberry, SC  
 WKDO Liberty, KY  
 WKDR Plattsburgh, NY  
 WKDW Staunton, VA  
 WKDX Hamlet, NC  
 WKDY Spartanburg, SC  
 WKDZ Cadiz, KY  
 WKEA Scottsboro, AL  
 WKED Frankfort, KY  
 WKEG Washington, PA

WKEI Kewanee, IL  
 WKEM Immokalee, FL  
 WKEN Dover, DE  
 WKEQ Burnside, KY  
 WKER Pompton Lakes, NJ  
 WKEU Griffin, GA  
 WKEW Greensboro, NC  
 WKEX Blacksburg, VA  
 WKFY Covington, VA  
 WKFE Yauco, PR  
 WKFI Wilmington, OH  
 WKFX Rainbow City, AL  
 WKGA Grafton, WV  
 WKGK Panama City Bch, FL  
 WKGE Darlington, SC  
 WKGK Saltville, VA  
 WKGK Smithfield, VA  
 WKGK Knoxville, TN  
 WKGR Gainesville, FL  
 WKGX Lenoir, NC  
 WKHJ Holly Hill, SC  
 WKHM Jackson, MI  
 WKIC Hazard, KY  
 WKIE Richmond, VA  
 WKIG Glennville, GA  
 WKIK Leonardtown, MD  
 WKIN Kingsport, TN  
 WKIP Poughkeepsie, NY  
 WKIS Orlando, FL  
 WKIX Raleigh, NC  
 WKIZ Key West, FL  
 WKJB Mayaguez, PR  
 WKJF Cadillac, MI  
 WKJK Granite Falls, NC  
 WKJR Muskegon Heights, MI  
 WKKE Pearl, MS  
 WKKN Rockford, IL  
 WKKO Cocoa, FL  
 WKKQ Hibbing, MN  
 WKKR Evansville, IN  
 WKKK Vanceburg, KY  
 WKKX Paoli, IN  
 WKLA Ludington, MI  
 WKLB Manchester, KY  
 WKLF Clanton, AL  
 WKLK Cloquet, MN  
 WKLM Wilmington, NC  
 WKLO Danville, KY  
 WKLP Keyser, WV  
 WKLS Atlanta, GA  
 WKLV Blackstone, VA  
 WKLY Hartwell, GA  
 WKLZ Kalamazoo, MI  
 WKMB Stirling, NJ  
 WKMC Roaring Spring, PA  
 WKMF Flint, MI  
 WKMG Newberry, SC  
 WKMI Kalamazoo, MI  
 WKMK Blountstown, FL  
 WKMT Kings Mountain, NC  
 WKND Windsor, CT  
 WKNE Keene, NH  
 WKNG Tallapoosa, GA  
 WKNR Battle Creek, MI  
 WKNT Kent, OH  
 WKNX Saginaw, MI  
 WKNY Kingston, NY  
 WKOA Hopkinsville, KY  
 WKOE Dayton, TN  
 WKOK Sunbury, PA  
 WKOL Amsterdam, NY  
 WKOP Binghamton, NY  
 WKOR Starkville, MS  
 WKOV Wellston, OH  
 WKOX Framingham, MA  
 WKOY Bluefield, WV  
 WKOZ Kosciusko, MS  
 WKPA New Kensington, PA  
 WKPG Port Gibson, MS  
 WKPO Prentiss, MS  
 WKPR Kalamazoo, MI  
 WKPT Kingsport, TN  
 WKQE Tallahassee, FL  
 WKQT Garyville, LA  
 WKRA Holly Springs, MS  
 WKRC Cincinnati, OH  
 WKRG Mobile, AL  
 WKRI West Warwick, RI  
 WKRK Murphy, NC  
 WKRM Columbia, TN  
 WKRO Cairo, IL  
 WKRP Dallas, GA  
 WKRS Waukegan, IL  
 WKRT Cortland, NY  
 WKRZ Wilkes-Barre, PA  
 WKSC Kershaw, SC  
 WKSD Huntington, WV  
 WKSE West Jefferson, NC  
 WKSN Jamestown, NY  
 WKSP Kingstree, SC  
 WKSR Pulaski, TN  
 WKST New Castle, PA  
 WKTE King, NC

WKTJ Farmington, ME  
 WKTTS Sheboygan, WI  
 WKTU La Crosse, WI  
 WKTZ Jacksonville, FL  
 WKUL Cullman, AL  
 WKUN Monroe, GA  
 WKVA Lewistown, PA  
 WKVE Cave City, NY  
 WKVI Knox, IN  
 WKVL Clarksville, TN  
 WKVM San Juan, PR  
 WKVT Brattleboro, VT  
 WKWF Key West, FL  
 WKWK Wheeling, WV  
 WKWL Florida, AL  
 WKWM Kentwood, MI  
 WKXA Brunswick, ME  
 WKXX Campbellsville, KY  
 WKXL Concord, NH  
 WKXO Berea, KY  
 WKXQ Reidsville, NC  
 WKXV Knoxville, TN  
 WKXY Sarasota, FL  
 WKXZ North Charleston, SC  
 WKY Oklahoma City, OK  
 WKYB Hemingway, SC  
 WKYD Andalusia, AL  
 WKYG Parkersburg, WV  
 WKYJ Burnsville, NC  
 WKYO Caro, MI  
 WKYR Burkesville, KY  
 WKYX Paducah, KY  
 WKZA Kane, PA  
 WKZE Orleans, MA  
 WKZI Casey, IL  
 WKZK North Augusta, SC  
 WKZN Zion, IL  
 WKZO Kalamazoo, MI  
 WKZU Lanconia, NH  
 WLAC Nashville, TN  
 WLAD Danbury, CT  
 WLAJ LaFollette, TN  
 WLAG La Grange, GA  
 WLAM Lewiston, ME  
 WLAN Lancaster, PA  
 WLAP Lexington, KY  
 WLAQ Rome, GA  
 WLAR Athens, TN  
 WLAS Jacksonville, NC  
 WLAT Conway, SC  
 WLAU Laurel, MS  
 WLAW Lawrenceville, GA  
 WLAY Muscle Shoals, AL  
 WLBA Gainesville, GA  
 WLBB Carrollton, GA  
 WLBC Muncie, IN  
 WLBE Leesburg, FL  
 WLBG Laurens, SC  
 WLBI Denham Springs, LA  
 WLBJ Bowling Green, KY  
 WLBK De Kalb, IL  
 \*WLBL Auburndale, WI  
 WLBN Lebanon, KY  
 WLBO Morgantown, KY  
 WLBR Lebanon, PA  
 WLBU Buffalo, KY  
 WLCK Scottsville, KY  
 WLCM Lancaster, SC  
 WLCO Eustis, FL  
 WLCS Baton Rouge, LA  
 WLCX La Crosse, WI  
 WLDL Westfield, MA  
 WLDY Ladysmith, WI  
 WLEA Hornell, NY  
 WLEC Sandusky, OH  
 WLEE Richmond, VA  
 WLEJ Ellijay, GA  
 WLEM Emporium, PA  
 WLEO Ponce, PR  
 WLES Lawrenceville, VA  
 WLET Toccoa, GA  
 WLEW Bad Axe, MI  
 WLEY Cayce, PR  
 WLFA Lafayette, GA  
 WLFF Cayce, SC  
 WLFH Little Falls, NY  
 WLGK Lynchburg, VA  
 WLGK Logan, OH  
 WLIB New York, NY  
 WLIC Adamsville, TN  
 WLID Shelbyville, TN  
 WLII Newport, TN  
 WLIL Lenoir City, TN  
 WLIM Patchoque, NY  
 WLIP Kenosha, WI  
 WLIS Old Saybrook, CT  
 WLIT Steubenville, OH  
 WLIV Livingston, TN  
 WLIX Islip, NY  
 WLIZ Lake Worth, FL  
 WLJN Elmwood Township, MI  
 WLKK Erie, PA

WLKM Three Rivers, MI  
 WLKN Lincoln, ME  
 WLKR Norwalk, OH  
 WLKS West Liberty, KY  
 WLKW Providence, RI  
 WLLC Raleigh, NC  
 WLLF Pritchard, AL  
 WLLH Lowell, MA  
 WLLN Lynchburg, VA  
 WLLN Lillington, NC  
 WLLS Hartford, CT  
 WLLW Wilson, NC  
 WLMD Laurel, MD  
 WLMJ Jacksonville, OH  
 WLNA Peekskill, NY  
 WLNC Laurinburg, NC  
 WLNG Sag Harbor, NY  
 WLNT Loudon, TN  
 WLOB Portland, ME  
 WLOC Munfordville, KY  
 WLOE Eden, NC  
 WLOF Orlando, FL  
 WLOG Logan, WV  
 WLOH Lancaster, OH  
 WLOI La Porte, IN  
 WLOK Memphis, TN  
 WLON Lincoln, NC  
 WLOP Jesup, GA  
 WLOR Thomasville, GA  
 WLOU Louisville, KY  
 WLOW Washington, GA  
 WLOX Biloxi, MS  
 WLPA Lancaster, PA  
 WLPH Irondale, AL  
 WLPM Suffolk, VA  
 WLPO La Salle, IL  
 WLPQ Pittsburg, KY  
 WLQH Chiefland, FL  
 WLQR Detroit, MI  
 WLQY Hollywood, FL  
 WLRC Walnut, MS  
 WLRO Lorain, OH  
 WLRP San Sebastian, PR  
 WLRV Lebanon, VA  
 WLS Chicago, IL  
 WLSB Copperhill, TN  
 WLSL Loris, SC  
 WLSD Big Stone Gap, VA  
 WLSE Wallace, NC  
 WLSH Lansford, PA  
 WLSI Pikeville, KY  
 WLSM Louisville, MS  
 WLSM Montgomery, AL  
 WLSV Wellsville, NY  
 WLTC Gastonia, NC  
 WLTD Lexington, MS  
 WLTG Gary, IN  
 WLTM Franklin, NC  
 WLTN Littleton, NH  
 WLUV Loves Park, IL  
 WLUX Baton Rouge, LA  
 WLWZ Bayamon, PR  
 WLYA Lynchburg, VA  
 WLVK Fort Kent, ME  
 WLVV Lockport, NY  
 WLVM St. Ignace, MI  
 WLWN Luverne, AL  
 WLVN Cincinnati, OH  
 WLWL Rockingham, NC  
 WLYC Williamsport, PA  
 WLYN Lynn, MA  
 WLZZ Milwaukee, WI  
 WMAC Metter, GA  
 WMAF Madison, FL  
 WMAJ State College, PA  
 WMAK Nashville, TN  
 WMAL Washington, DC  
 WMAM Marinette, WI  
 WMAN Mansfield, OH  
 WMAP Monroe, NC  
 WMAQ Chicago, IL  
 WMAS Springfield, MA  
 WMAX Grand Rapids, MI  
 WMAZ Springfield, IL  
 WMAZ Macon, GA  
 WMBR Ambridge, PA  
 WMBB Columbus, MS  
 WMBD Peoria, IL  
 WMBG Williamsburg, VA  
 WMBH Joplin, MO  
 \*WMBI Chicago, IL  
 WMBL Morehead City, NC  
 WMBM Miami Beach, FL  
 WMBO Auburn, NY  
 WMBB Uniontown, PA  
 WMBT Shenandoah, PA  
 WMC Memphis, TN  
 WMCB New York, NY  
 WMCB Martinsville, IN  
 WMCB Church Hill, TN  
 WMCB McLeansboro, IL  
 WMCB Columbia, TN  
 WMCB Oneida, NY

WMCS Machias, ME  
 WMCT Mountain City, TN  
 WMCW Harvard, IL  
 WMDC Hazlehurst, MS  
 WMDJ Fajardo, PR  
 WMDJ Martin, KY  
 WMDJ Wheaton, MD  
 WMEK Chase City, VA  
 WMLL Melbourne, FL  
 WMES Ashburn, GA  
 WMEV Marion, VA  
 WMFC Monroeville, AL  
 WMFD Wilmington, NC  
 WMFG Hibbing, MN  
 WMFJ Daytona Beach, FL  
 WMFL Monticello, FL  
 WMFR High Point, NC  
 WMGA Moultrie, GA  
 WMGO Canton, MS  
 WMGR Bainbridge, GA  
 WMGW Meadville, PA  
 WMGY Montgomery, AL  
 WMIA Arcibo, PR  
 WMIB Marco Island, FL  
 WMIC Sandusky, MI  
 WMID Atlantic City, NJ  
 WMIK Middlesboro, KY  
 WMIM Mt. Carmel, PA  
 WMIN Maplewood, MN  
 WMIQ Iron Mountain, MI  
 WMIR Lake Geneva, WI  
 WMIS Natchez, MS  
 WMIX Mt. Vernon, IL  
 WMJK Kissimmee, FL  
 WMJL Marion, KY  
 WMJM Cordele, GA  
 WMJT Mt. Juliet, TN  
 WMKR Millinocket, ME  
 WMLC Monticello, MS  
 WMLI Bangor, ME  
 WMLM St. Louis, MI  
 WMLP Milton, PA  
 WMLR Hohenwald, TN  
 WMLT Dublin, GA  
 WMLX Cincinnati, OH  
 WMMB Melbourne, FL  
 WMMH Marshall, NC  
 WMMM Westport, CT  
 WMMN Fairmont, WV  
 WMMW Meriden, CT  
 WMNA Gretna, VA  
 WMNB North Adams, MA  
 WMNC Morgantown, NC  
 WMNE Menomonee, WI  
 WMNI Columbus, OH  
 WMNS Olean, NY  
 WMNT Manati, PR  
 WMNZ Montezuma, GA  
 WMOA Marietta, OH  
 WMOE Chattanooga, TN  
 WMOG Brunswick, GA  
 WMOH Hamilton, OH  
 WMOK Metropolis, IL  
 WMON Montgomery, WV  
 WMOP Mobile, AL  
 WMOP Ocala, FL  
 WMOR Morehead, KY  
 WMOU Berlin, NH  
 WMOV Ravenswood, WV  
 WMOX Meridian, MS  
 WMPA Aberdeen, MS  
 WMPA Lapeer, MI  
 WMPA Hancock, MI  
 WMPM Smithfield, NC  
 WMPD Middleport, OH  
 WMPD Chicago Heights, IL  
 WMPD Memphis, TN  
 WMPD South Williamsport, PA  
 WMPX Midland, MI  
 WMPZ Soperton, GA  
 WMQM Memphis, TN  
 WMRB Greenville, SC  
 WMRC Milford, MA  
 WMRP Lewistown, PA  
 WMRK Seima, AL  
 WMLR Portland, TN  
 WMRN Marion, OH  
 WMRO Aurora, IL  
 WMSA Massena, NY  
 WMSG Oakland, MD  
 WMSK Morganfield, KY  
 WMSL Decatur, AL  
 WMSO Collierville, TN  
 WMSR Manchester, TN  
 WMST Mt. Sterling, KY  
 WMSW Hatillo, PR  
 WMT Cedar Rapids, IA  
 WMTA Central City, KY  
 WMTB Vanclue, KY  
 WMTD Hinton, WV  
 WMTA Manistee, MI  
 WMTL Leitchfield, KY



WMTM Moultrie, GA  
 WMTN Morristown, TN  
 WMTR Morristown, NJ  
 WMTS Murfreesboro, TN  
 WMTY Greenwood, SC  
 WMUF Paris, TN  
 WMUS Muskegon, MI  
 WMUO Greenville, SC  
 WMVA Martinsville, VA  
 WMVQ Milledgeville, GA  
 WMVI Mechanicville, NY  
 WMVN Ishpeming, MI  
 WMVO Mount Vernon, OH  
 WMVR Sidney, OH  
 WMYD Wickford, RI  
 WMYF Exeter, NJ  
 WMYL Johnstown, NY  
 WMYN Mayodan, NC  
 WMYQ Newton, MS  
 WMYR Fort Myers, FL  
 WNAB Bridgeport, CT  
 WNAD Norman, OK  
 WNAE Warren, PA  
 WNAH Nashville, TN  
 WNAK Nanticoke, PA  
 WNAM Neenah-Menasha, WI  
 WNAR Norristown, PA  
 WNAT Natchez, MS  
 WNAU New Albany, MS  
 WNAV Annapolis, MD  
 WNAX Yankton, SD  
 WNBC New York, NY  
 WNBK Binghamton, NY  
 WNBG Waynesboro, TN  
 WNBH New Bedford, MA  
 WNBK Park Falls, WI  
 WNBK Newburyport, MA  
 WNBK Murray, KY  
 WNBK Wellsboro, PA  
 WNBK Newberry, MI  
 WNBZ Saranac Lake, NY  
 WNCA Siler City, NC  
 WNCC Barnesboro, PA  
 WNCO Ashland, OH  
 WNCR St. Pauls, NC  
 WNCT Greenville, NC  
 WNDB Daytona Beach, FL  
 WNDE Indianapolis, IN  
 WNDI Sullivan, IN  
 WNDR Syracuse, NY  
 WNDU South Bend, IN  
 WNEA Newnan, GA  
 WNEB Worcester, MA  
 WNEG Toccoa, GA  
 WNEL Caguas, PR  
 WNER Live Oak, FL  
 WNES Central City, KY  
 WNEU Wheeling, WV  
 WNEW New York, NY  
 WNEK Macon, GA  
 WNFL Green Bay, WI  
 WNGA Nashville, GA  
 WNGO Mayfield, KY  
 WNHC New Haven, CT  
 WNHV White River Junction, VT  
 WNIC Dearborn, MI  
 WNJK Arecibo, PR  
 WNIL Niles, MI  
 WNIO Niles, OH  
 WNIS Portsmouth, VA  
 WNIX Greenville, MS  
 WNJR Newark, NY  
 WNKY Neon, KY  
 WNLA Indianola, MS  
 WNLB Rocky Mount, VA  
 WNLK New London, CT  
 WNLK Norwalk, CT  
 WNLK Churchville, VA  
 WNLK Duluth, MN  
 WNMN Flint, MI  
 WNMN Garden City, GA  
 WNNC Newton, NC  
 WNNJ Newton, NJ  
 WNNO Wisconsin Dells, WI  
 WNNR New Orleans, LA  
 WNNY Warsaw, VA  
 WNOE New Orleans, LA  
 WNOG Naples, FL  
 WNOK Columbia, SC  
 WNOO Chattanooga, TN  
 WNOP Newport, KY  
 WNOR Norfolk, VA  
 WNOV Milwaukee, WI  
 WNOW York, PA  
 WNOX Knoxville, TN  
 WNPC Newport, TN  
 WNPT Tuscaloosa, AL  
 WNPV Lansdale, PA  
 WNRE Circleville, OH  
 WNRG Grundy, VA  
 WNRJ Woonsocket, RI  
 WNRK Newark, DE

WNRS Saline, MI  
 WNRV Narrows, VA  
 WNSI St. Petersburg, FL  
 WNST Milton, WV  
 WNTN Newton, MA  
 WNTS Indianapolis, IN  
 WNTT Tazewell, TN  
 WNTY Southington, CT  
 WNUE Fort Walton Beach, FL  
 WNUZ Talladega, AL  
 WNVA Norton, VA  
 WNVL Nicholasville, KY  
 WNVN Naugatuck, CT  
 WNVY Pensacola, FL  
 WNWI Valparaiso, IN  
 WNWS South Miami, FL  
 WNWZ Highland Springs, VA  
 WNXR Portsmouth, OH  
 \*WNYC New York, NY  
 WNYG Babylon, NY  
 WNYM New York, NY  
 WNYN Canton, OH  
 WNYR Rochester, NY  
 WOAI San Antonio, TX  
 WOAM Otsego, MI  
 WOAP Owosso, MI  
 WOAY Oak Hill, WV  
 WOBL Oberlin, OH  
 WOBM Lakewood, NJ  
 WOBR Wanchese, NC  
 WOBS New Albany, IN  
 WOBT Rhinelander, WI  
 WOC Davenport, IA  
 WOCB West Yarmouth, MA  
 WOCH North Vernon, IN  
 WOCN Miami, FL  
 WOCO Oconto, WI  
 WODI Brookneal, VA  
 WODY Basset, VA  
 WOFE Rockwood, TN  
 WOGO Cornell, WI  
 WOHI East Liverpool, OH  
 WOHO Toledo, OH  
 WOHS Shelby, NC  
 \*WOI Ames, IA  
 WOIC Columbia, SC  
 WOIX Blowing Rock, NC  
 WOKA Douglas, GA  
 WOKB Winter Garden, FL  
 WOKC Okeechobee, FL  
 WOKE Charleston, SC  
 WOKJ Jackson, MS  
 WOKL Eau Claire, WI  
 WOKO Albany, NY  
 WOKS Columbus, GA  
 WOKV Jacksonville, FL  
 WOKX High Point, NC  
 WOKY Milwaukee, WI  
 WOKZ Alton, IL  
 WOL Washington, DC  
 WOLD Marion, VA  
 WOLF Syracuse, NY  
 WOLS Florence, SC  
 WOMI Owensboro, KY  
 WOMP Bellaire, OH  
 WOMT Manitowoc, WI  
 WON A Winona, MS  
 WOND Pleasantville, NJ  
 WONE Dayton, OH  
 WONN Lakeland, FL  
 WONO Black Mountain, NC  
 WONW Defiance, OH  
 WONX Evanston, IL  
 WOOD Grand Rapids, MI  
 WOOF Dothan, AL  
 WOOW Greenville, NC  
 WOPA Oak Park, IL  
 WOPI Bristol, TN  
 WOPP Opp, AL  
 WOR New York, NY  
 WORA Mayaguez, PR  
 WORC Worcester, MA  
 WORD Spartanburg, SC  
 WORG Orangeburg, SC  
 WORL Oak Ridge, TN  
 WORL Orlando, FL  
 WORM Savannah, TN  
 WORV Hattiesburg, MS  
 WORX Madison, IN  
 WOSC Fulton, NY  
 WOSO San Juan, PR  
 \*WOSU Columbus, OH  
 WOTT Watertown, NY  
 WOTW Nashua, NH  
 \*WOUB Athens, OH  
 WOW Omana, NE  
 WOWO Fort Wayne, IN  
 WOXO South Paris, ME  
 WORK York, PA  
 WOYL Oil City, PA  
 WOZK Ozark, AL  
 WOZN Jacksonville, FL  
 WOZO Pen Yan, NY

WOZQ Monticello, ME  
 WPAB Ponce, PR  
 WPAD Paducah, KY  
 WPAG Ann Arbor, MI  
 WPAK Farmville, VA  
 WPAL Charleston, SC  
 WPAM Pottsville, PA  
 WPAQ Mount Airy, NC  
 WPAR Parkersburg, WV  
 WPAS Zephyrhills, FL  
 WPAT Paterson, NJ  
 WPAX Thomasville, GA  
 WPAY Portsmouth, OH  
 WPAZ Pottstown, PA  
 WPBK Whitehall, MI  
 WPBM Aiken, SC  
 WPBR Palm Beach, FL  
 WPCC Clinton, SC  
 WPCE Portsmouth, VA  
 WPCF Panama City Beach, FL  
 WPCN Mt. Pocono, PA  
 WPCO Mt. Vernon, IN  
 WPDC Elizabethtown, PA  
 WPDM Potsdam, NY  
 WPDQ Jackson, IL  
 WPDQ Chester, PA  
 WPDQ Portage, WI  
 WPDQ Clarksburg, WV  
 WPEL Crozet, VA  
 WPEH Louisville, GA  
 \*WPEL Montrose, PA  
 WPEN Philadelphia, PA  
 WPEO Peoria, IL  
 WPEP Taunton, MA  
 WPET Greensboro, NC  
 WPEX Hampton, VA  
 WPGA Pensacola, FL  
 WPFM Middletown, OH  
 WPGA Perry, GA  
 WPGC Morningside, MD  
 \*WPGM Danville, PA  
 WPGW Portland, IN  
 WPHB Philippines, PA  
 WPHC Waverly, TN  
 WPHM Port Huron, MI  
 WPIC Sharon, PA  
 WPID Piedmont, AL  
 WPIK Flomaton, AL  
 WPIT Pittsburg, PA  
 WPJJ Yazoo City, MS  
 WPJL Raleigh, NC  
 WPKY Princeton, KY  
 WPKZ Pickens, SC  
 WPLA Plant City, FL  
 WPLB Greenville, MI  
 WPLK Rockmart, GA  
 WPLM Plymouth, MA  
 WPLO Atlanta, GA  
 WPLP Pinellas Park, FL  
 WPLW Carnegie, PA  
 WPLY Plymouth, WI  
 WPMB Vandalia, IL  
 WPMH Portsmouth, VA  
 WPMF Pascatoga, MS  
 WPNC Plymouth, NC  
 WPNF Brevard, NC  
 WPNH Plymouth, NH  
 WPNX Phenix City, AL—  
 Columbus, GA  
 WPOE Greenfield, MA  
 WPOK Pontiac, IL  
 WPOM Riviera Beach, FL  
 WPON Pontiac, MI  
 WPOP Hartford, CT  
 WPOR Portland, ME  
 WPOW New York, NY  
 WPPA Pottsville, PA  
 WPPP Pennington, PR  
 WPPR Carrollton, GA  
 WPQZ Clarksburg, WV  
 WPPA Mayaguez, PR  
 WPRC Lincoln, IL  
 WPRE Prairie Du Chien, WI  
 WPRN Butler, AL  
 WPRO Providence, RI  
 WPRO Warren, OH  
 WPRP Ponce, PR  
 WPRS Paris, IL  
 WPRT Prestonburg, KY  
 WPRW Manassas, VA  
 WPRY Perry, FL  
 WPRZ Warrenton, VA  
 WPTB Statesboro, GA  
 WPTC Macon, GA  
 WPTF Raleigh, NC  
 WPTL Canton, NC  
 WPTN Cookeville, TN  
 WPTR Albany, NY  
 WPTW Piqua, OH  
 WPTX Lexington Park, MD  
 WPUB Camden, SC  
 WPUL Bartow, FL  
 WPUT Brewster, NY  
 WPUV Pulaski, VA

WPVA Petersburg, VA  
 WPVL Painesville, OH  
 WPWC Quantico, VA  
 WPXE Starke, FL  
 WPXN Rochester, NY  
 WPXZ Punxsutawney, PA  
 WPYB Benson, NC  
 WPYK Dora, AL  
 WQAM Miami, FL  
 WQBA Miami, FL  
 WQBC Vicksburg, MS  
 WQBH Detroit, MI  
 WQBK Rensselaer, NY  
 WQBS San Juan, PR  
 WQBK Blacksburg, VA  
 WQCC Charlotte, NC  
 WQDE Albany, GA  
 WQDI Homestead, FL  
 WQDQ Lebanon, TN  
 WQDY Calais, ME  
 WQHK Fort Wayne, IN  
 WQIC Meridian, MS  
 WQII San Juan, PR  
 WQIN Lykens, PA  
 WQJC Chester, PA  
 WQIS Laurel, MS  
 WQIZ St. George, SC  
 WQKI St. Matthews, SC  
 WQMA Marks, MS  
 WQMR Skowhegan, ME  
 WQMS Alabaster, AL  
 WQOK Myrtle Beach, SC  
 WQPD Lakeland, FL  
 WQPM Princeton, MN  
 WQQT Savannah, GA  
 WQQW Waterbury, CT  
 WQRW Burlington, NC  
 WQRO Huntington, PA  
 WQSA Sarasota, FL  
 WQTK St. Johns, MI  
 WQTW Latrobe, PA  
 WQUA Moline, IL  
 WQXI Atlanta, GA  
 WQXL Columbia, SC  
 WQXO Munising, MI  
 WQXQ West Springfield, MA  
 WQXR New York, NY  
 WQXZ Taylorsville, NC  
 WRAA Luray, VA  
 WRAB Arab, AL  
 WRAD Radford, VA  
 WRAG Carrollton, AL  
 WRAI San Juan, PR  
 WRAJ Anna, IL  
 WRAK Williamsport, PA  
 WRAM Monmouth, IL  
 WRAN Dover, NJ  
 WRAP Norfolk, VA  
 WRAQ Asheville, NC  
 WRAR Tappahannock, VA  
 WRAW Reading, PA  
 WRAY Princeton, IN  
 WRBA Normal, IL  
 WRBC Jackson, MS  
 WRBD Pompano Beach, FL  
 WRBE Lucedale, MS  
 WRBN Warner Robins, GA  
 WRBX Chapel Hill, NC  
 WRC Washington, DC  
 WRCD Dalton, GA  
 WRCG Columbus, GA  
 WRCN Riverhead, NY  
 WRCO Richland Center, WI  
 WRCP Philadelphia, PA  
 WRCC New Britain, CT  
 WRCB Hoskie, NC  
 WRCW Canton, OH  
 WRDB Reedsburg, WI  
 WRDC Cleveland, MS  
 WRDN Durand, WI  
 WRDO Augusta, ME  
 WRDS Sardin, MS  
 WRDW Augusta, GA  
 WRBE Holyoke, MA  
 WREC Memphis, TN  
 WRED Monroe, GA  
 WREL Lexington, VA  
 WREN Topeka, KS  
 WREV Reidsville, NC  
 WREY Millville, NJ  
 WRFC Athens, GA  
 WRFD Columbus, OH  
 WRFK Alexander City, AL  
 WRGA Rome, GA  
 WRGC Sylva, NC  
 WRGS Rogersville, TN  
 WRHC Coral Gables, FL  
 WRHI Rock Hill, SC  
 WRHL Rochelle, IL  
 WRIB Providence, RI  
 WRIC Richlands, VA  
 WRIE Erie, PA  
 WRIG Wausau, WI

WRIN Rensselaer, IN  
 WRIP Rossville, GA  
 WRIS Roanoke, VA  
 WRIV Riverhead, NY  
 WRJC Mauston, WI  
 WRJN Racine, WI  
 WRJQ Clintonville, WI  
 WRKM Carthage, TN  
 WRKN Brandon, MS  
 WRKO Boston, MA  
 WRKT Cocoa Beach, FL  
 WRLD Lanett, AL  
 WRLV Salyersville, KY  
 WRMG Red Bay, AL  
 WRML Portage, PA  
 WRMN Elgin, IL  
 WRMR Alexandria, VA  
 WRMS Beardstown, IL  
 WRMT Rocky Mount, NC  
 WRMV Herkimer, NY  
 WRNA China Grove, NC  
 WRNB New Bern, NC  
 WRNG North Atlanta, GA  
 WRNJ Hackettstown, NJ  
 WRNL Richmond, VA  
 WRNR Martinsburg, WV  
 WRNY Rome, NY  
 WROA Gulfport, MS  
 WROB West Point, MS  
 WROD Daytona Beach, FL  
 WROK Rockford, IL  
 WROL Boston, MA  
 WROM Rome, GA  
 WRON Ronceverte, WV  
 WROS Jacksonville, FL  
 WROV Roanoke, VA  
 WROW Albany, NY  
 WROX Clarksdale, MS  
 WROY Carmi, IL  
 WROZ Evansville, IN  
 WRPM Poplarville, MS  
 WRPO Baraboo, WI  
 WRPT Peterborough  
 WRRR Frederiksted, VI  
 WRRL Rainelle, WV  
 WRRZ Clinton, NC  
 WRSC State College, PA  
 WRSG Sylvester, GA  
 WRSJ Bayamon, PR  
 WRSL Stanford, KY  
 WRSM Troy, AL  
 WRSM Sumiton, AL  
 WRSW Warsaw, IN  
 WRTA Altoona, PA  
 WRTH Wood River, IL  
 WRTK Rochester, NY  
 WRTL Rantoul, IL  
 WRTR Two Rivers, WI  
 WRTT Vernon, CT  
 WRUA Monroeville, PA  
 WRUF Gainesville, FL  
 WRUN Utica, NY  
 WRUS Russellville, KY  
 WRVA Richmond, VA  
 WRVK Mt. Vernon, KY  
 WRWH Cleveland, GA  
 WRXB St. Petersburg Beach, FL  
 WRXO Roxboro, NC  
 WRXV Auburn, ME  
 WRYM New Britain, CT  
 WRZD Algood, TN  
 WRZR Raleigh, NC  
 WSAC Fort Knox, KY  
 WSAI Cincinnati, OH  
 \*WSAJ Grove City, PA  
 WSAL Logansport, IN  
 WSAM Saginaw, MI  
 WSAN Allentown, PA  
 WSAO Senatobia, MS  
 WSAR Fall River, MA  
 WSAT Salisbury, NC  
 WSAU Wausau, WI  
 WSB Atlanta, GA  
 WSBY York, PA  
 WSBK New Smyrna Beach, FL  
 WSCB Chicago, IL  
 WSBL Sanford, NC  
 WSBK Boca Raton, FL

## AM Calls

WSBS Great Barrington, MA  
 WSBT South Bend, IN  
 WSBV South Boston, VA  
 WSBY Salisbury, MD  
 WSCM Cobleskill, NY  
 WSCP Sandy Creek, NY  
 WSCR Hamden, CT  
 WSCW South Charleston, WV  
 WSDC Hartsville, SC  
 WSDL Slidell, LA  
 WSDR Sterling, IL  
 WSDS Ypsilanti, MI  
 WSEB Sebring, FL  
 WSEL Pontotoc, MS  
 WSEM Donaldsonville, GA  
 WSEN Baldwinsville, NY  
 WSER Elkton, MD  
 WSEV Sevierville, TN  
 WSEW Selinsgrove, PA  
 WSFB Quitman, GA  
 WSFC Somerset, KY  
 WSFT Thomaston, GA  
 WSFW Seneca Falls, NY  
 WSGA Savannah, GA  
 WSGB Sutton, WV  
 WSGC Elberton, GA  
 WSGI Springfield, TN  
 WSGN Birmingham, AL  
 WSGO Oswego, NY  
 WSGW Saginaw, MI  
 WSHB Raeford, NC  
 WSHF Shefield, AL  
 WSHN Fremont, MI  
 WSHO New Orleans, LA  
 WSHP Shippensburg, PA  
 WSHY Shelbyville, IL  
 WSIC Statesville, NC  
 WSID Baltimore, MD  
 WSIG Mt. Jackson, VA  
 WSIP Paintsville, KY  
 WSIR Winter Haven, FL  
 WSIV East Syracuse, NY  
 WSIX Nashville, TN  
 WSIZ Ocala, GA  
 WSJC Magee, MS  
 WSJM St. Joseph, MI  
 WSJP Murray, KY  
 WSJR Madawaska, ME  
 WSJS Winston-Salem, NC  
 WSJW Woodruff, SC  
 WSKE Everett, PA  
 WSKI Montpelier, VT  
 WSKT Knoxville, TN  
 WSKY Asheville, NC  
 WSLB Ogdensburg, NY  
 WSLC Roanoke, VA  
 WSLG Gonzales, LA  
 WSLI Jackson, MS  
 WSLK Hyden, KY  
 WSLC Centerville, MS  
 WSLM Salem, IN  
 WSLR Akron, OH  
 WSLV Ardmore, TN  
 WSLW White Sulphur Springs, WV  
 WSM Nashville, TN  
 WSMA Marine City, MI  
 WSMB New Orleans, LA  
 WSME Sanford, ME  
 WSMG Greenville, TN  
 WSMI Litchfield, IL  
 WSMI Graham, NC  
 WSMN Nashua, NH  
 WSMQ Bessemer, AL  
 WSMT Sparta, TN  
 WSMX Winston-Salem, NC  
 WSMY Weldon, NC  
 WSNB Torrington, CT  
 WSNJ Bridgeton, NJ  
 WSNQ Barre, VT  
 WSNR Sandersville, GA  
 WSNW Seneca, SC  
 WSOC Charlotte, NC  
 WSOK Savannah, GA  
 WSOM Salem, OH  
 WSOM Clare, MI  
 WSON Henderson, KY  
 WSOO Sault Ste. Marie, MI  
 WSOY Decatur, IL  
 WSPA Spartanburg, SC  
 WSPB Sarasota, FL  
 WSPC St. Paul, VA  
 WSPD Toledo, OH  
 WSPF Hickory, NC  
 WSPR Springfield, MA

WSQR Sycamore, IL  
 WSRD Durham, NC  
 WSRF Fort Lauderdale, FL  
 WSRG Elkton, KY  
 WSRQ Marlborough, MA  
 WSRW Hillsboro, OH  
 WSSA Morrow, GA  
 WSSC Sumter, SC  
 WSSG Goldsboro, NC  
 WSSJ Camden, NJ  
 WSSO Starkville, MS  
 WSSU Largo, FL  
 WSSV Petersburg, VA  
 WSTA Charlotte Amalie, VI  
 WSTC Stamford, CT  
 WSTD Natick, MA  
 WSTJ St. Johnsburg, VT  
 WSTL Eminence, KY  
 WSTP Salisbury, NC  
 WSTR Sturgis, MI  
 WSTU Stuart, FL  
 WSTV Steubenville, OH  
 WSTX Christiansted, VI  
 WSUB Grotton, CT  
 WSUH Oxford, MS  
 \*WSUI Iowa City, IA  
 WSUM Parma, OH  
 WSUN St. Petersburg, FL  
 WSUT Smyrna, TN  
 WSUX Seaford, DE  
 WSUZ Palatka, FL  
 WSVR Harrisonburg, VA  
 WSVL Dunlap, TN  
 WSVL Shelbyville, IN  
 WSVM Valdeese, NC  
 WSVQ Hargrave, TN  
 WSVS Crewe, VA  
 WSWF Lehigh Acres, FL  
 WSWG Greenwood, MS  
 WSWI Evansville, IN  
 WSWL Milton, FL  
 WSWN Belle Glade, FL  
 WSWV Pennington Gap, VA  
 WSWW Platteville, WI  
 WSYB Rutland, VT  
 WSYD Mount Airy, NC  
 WSYL Sylvania, GA  
 WSYR Syracuse, NY  
 WTAB Tabor City, NC  
 WTAC Flint, MI  
 WTAD Quincy, IL  
 WTAE Pittsburgh, PA  
 WTAG Worcester, MA  
 WTAI Melbourne, FL  
 WTAK Huntsville, AL  
 WTAL Tallahassee, FL  
 WTAM Gulfport, MS  
 WTAN Clearwater, FL  
 WTAQ La Grange, IL  
 WTAR Norfolk, VA  
 WTAW College Station, TX  
 WTAX Springfield, IL  
 WTAY Robinson, IL  
 WTBC Tuscaloosa, AL  
 WTBF Troy, AL  
 WTCM Brentwood, TN  
 WTBO Cumberland, MD  
 WTBP Parsons, TN  
 WTBR Warwick, NY  
 WTCA Plymouth, IN  
 WTCH Shawano, WI  
 WTCJ Tell City, IN  
 WTCL Warren, OH  
 WTCM Traverse City, MI  
 WTCR Ashland, KY  
 WTCF Fairmont, WV  
 WTCW Whitesburg, KY  
 WTEL Philadelphia, PA  
 WTGA Thomaston, GA  
 WTGC Lewisburg, PA  
 WTGE Kalkaska, MI  
 WTGR Myrtle Beach, SC  
 WTHB Augusta, GA  
 WTHE Mineola, NY  
 WTHI Terre Haute, IN  
 WTHU Thurmont, MD  
 WTIH Hartford, CT  
 WTIK Tifton, GA  
 WTIQ Massillon, OH  
 WTIK Durham, NC  
 WTIK Mayaguez, PR  
 WTIM Taylorville, IL  
 WTIK Charleston, WV  
 WTIQ Manistique, MI  
 WTIK Tampa, FL  
 WTIK Titusville, PA  
 WTIK New Orleans, LA  
 WTIK East Point, GA  
 WTIK Jackson, TN  
 WTIK Franklin, TN  
 WTIK Newport News, VA  
 WTKK Lexington, KY  
 WTKL Baton Rouge, LA

WTKM Hartford, WI  
 WTKO Itasca, NY  
 WTKY Tompkinsville, KY  
 WTLB Utica, NY  
 WTLK Taylorsville, NC  
 WTLN Apopka, FL  
 WTLQ Somerset, KY  
 WTLS Tallahassee, AL  
 WTMA Charleston, SC  
 WTMB Tomah, WI  
 WTMC Ocala, FL  
 WTMJ Milwaukee, WI  
 WTMP Tampa, FL  
 WTMR Camden, NJ  
 WTMU Louisville, KY  
 WTNC Thomasville, NC  
 WTND Orangeburg, SC  
 WTNE Trenton, TN  
 WTNL Reidsville, GA  
 WTNM Millington, TN  
 WTNR Kinston, TN  
 WTNH Coshocton, OH  
 WTNT Tallahassee, FL  
 WTNX Lynchburg, TN  
 WTNV Watertown, NY  
 WTOB Winston-Salem, NC  
 WTOP Toledo, OH  
 WTOP Spruce Pine, NC  
 WTON Staunton, VA  
 WTOP Bellefontaine, OH  
 WTOP Washington, DC  
 WTOP Marianna, FL  
 WTOP Towson, MD  
 WTOP Roanoke, VA  
 WTOP Paris, TN  
 WTOP Selma, AL  
 WTOP Ripley, TN  
 WTOP Elkhart, IN  
 WTOP Greensburg, IN  
 WTOP Brunswick, MD  
 WTOP Bradenton, FL  
 WTOP Tyrone, PA  
 WTOP Dyersburg, TN  
 WTOP La Grange, GA  
 WTOP Warsaw, NC  
 WTOP Sanford, FL  
 WTOP Dunnellon, FL  
 WTOP Muskogee, MI  
 WTOP Flint, MI  
 WTOP Troy, NY  
 WTOP Brattleboro, VT  
 WTOP Lumberton, NC  
 WTOP Cincinnati, OH  
 WTOP Tuscaloosa, AL  
 WTOP Hanover, NH  
 WTOP Dover, NH  
 WTOP Madison, WI  
 WTOP Claremont, NH  
 WTOP Vero Beach, FL  
 WTOP Towanda, PA  
 WTOP Tiffin, OH  
 WTOP Dalton, GA  
 WTOP Madisonville, KY  
 WTOP Trenton, NJ  
 WTOP Watertown, WI  
 WTOP Westminster, MD  
 WTOP Bloomington, IN  
 WTOP Amherst, MA  
 WTOP Appomattox, VA  
 WTOP Tupelo, MS  
 WTOP Coldwater, MI  
 WTOP Waterville, ME  
 WTOP Columbus, OH  
 WTOP Richmond, VA  
 WTOP Thomson, GA  
 WTOP Auburndale, FL  
 WTOP Grand Rapids, MI  
 WTOP Clinton, MS  
 WTOP Lafayette, AL  
 WTOP Whiteville, NC  
 WTOP Rock Hill, SC  
 WTOP Tyler, MS  
 WTOP Tampa, FL  
 WTOP Tryon, NC  
 WTOP Hammononton, NJ  
 WTOP Marianna, FL  
 WTOP Tazewell, VA  
 WTOP Pikesville, TN  
 WTOP Sparta, TN  
 WTOP Salem, VA  
 WTOP Baxley, GA  
 WTOP Eastman, GA  
 WTOP Amherst, NY  
 WTOP Pittsfield, MA  
 WTOP Icard Township, NC  
 WTOP Eufaula, AL  
 WTOP Alma, GA  
 WTOP Aguadilla, PR  
 WTOP Mobile, AL  
 \*WTOP Mason, MI  
 WTOP San Juan, PR  
 WTOP Brookline, MA  
 WTOP Utuado, PR

WUSS Atlantic City, NJ  
 WUST Washington, DC  
 WUTQ Utica, NY  
 WVAB Virginia Beach, VA  
 WVAI Winchester, VA  
 WVAV Sauk Rapids, MN  
 WVAM Altoona, PA  
 WVAP Burnettsville, SC  
 WVAV Richwood, WV  
 WVBA Herndon, VA  
 WVBS Burgaw, NC  
 WVBC Shalotte, NC  
 WVCF Cocee, FL  
 WVCG Coral Gables, FL  
 WVCH Chester, PA  
 WVFL Pekin, IL  
 WVFC McConnellsburg, PA  
 WVFR Ridgefield, CT  
 WVIC East Lansing, MI  
 WVIN Bath, NY  
 WVJP Mt. Kisco, NY  
 WVJP Caguas, PR  
 WVJS Owensboro, KY  
 WVKO Columbus, OH  
 WVKY Louisa, KY  
 WVLD Valdosta, GA  
 WVLE Lexington, KY  
 WVLN Olney, IL  
 WVLY Lebanon, PA  
 WVLY Water Valley, MS  
 WVMG Cochran, GA  
 WVMI Biloxi, MS  
 WVMM Frost, WV  
 WVMS Appleton, WI  
 WVMT Burlington, VT  
 WVNA Tusculumbia, AL  
 WVNH Salem, NH  
 WVNJ Newark, NJ  
 WVNR Poultney, VT  
 WVOE Chadbourne, NC  
 WVOG New Orleans, LA  
 WVOH Hazlehurst, GA  
 WVOI Toledo, OH  
 WVOJ Jacksonville, FL  
 WVOL Birmingham, AL  
 WVOL Berry Hill, TN  
 WVOM Iuka, MS  
 WVON Chicago, IL  
 WVOP Vidalia, GA  
 WVOS Liberty, NY  
 WVOT Wilson, NC  
 WVOW Logan, VA  
 WVOX New Rochelle, NY  
 WVOZ San Juan, PR  
 WVPO Stroudsburg, PA  
 WVRC Spencer, WV  
 WVSA Vernon, AL  
 WVSC Somerset, PA  
 WVSI Jupiter, FL  
 WVSM Rainsville, AL  
 WVWI Charlotte Amalie, VI  
 WVWB Lakeland, FL  
 WVWM Milledgeville, GA  
 WVWAX Mobile, AL  
 WVWB Madison, WV  
 WVWC Cocoa, FL  
 WVWD Bamberg-Denmark, SC  
 WVWK Brockport, NY  
 WVWR Winder, PA  
 WVWZ Vineland, NJ  
 WVCA Gary, IN  
 WVCC Cory, PA  
 WVCC Bremen, GA  
 WVCH Clarion, PA  
 WVCM Brazil, IN  
 WVCO Waterbury, CT  
 WVDC Washington, DC  
 WVDJ Hackensack, NJ  
 WVDR Murfreesboro, NC  
 WVDE Memphis, TN  
 WVEG Racine, WI  
 WVES Hot Springs, VA  
 WVFL Clermont, FL  
 WVGM Nashville, TN  
 WVGP Sanford, NC  
 WVGR LaFollette, TN  
 WVGS Tifton, GA  
 WVHK Mount Clemmens, MI  
 WVIC Scottsboro, AL  
 WVIL Wilmington, NC  
 WVIN Baltimore, MD  
 WVIS Black River Falls, WI  
 WVIT Canton, NC  
 WVIV New Orleans, LA  
 WVJ Detroit, MI  
 WVJB Brooksville, FL  
 WVJC Duluth, MN  
 WVJQ Holland, MI  
 WVKE West Hazelton, PA  
 WVKE Ocala, FL  
 WVKO Fair Bluff, NC  
 WVKK Battle Creek, MI

WWKY Winchester, KY  
 WWL New Orleans, LA  
 WWLF St. Petersburg, FL  
 WWLY Lexington, AL  
 WWMR Rumford, ME  
 WWNC Asheville, NC  
 WWNH Rochester, NH  
 WWSR Beckley, WV  
 WWSN Statesboro, GA  
 WWSN Dohan, AL  
 WWSO Lynchburg, VA  
 WWSO Buffalo, NY  
 WWSO Woonsocket, RI  
 WWSO Conneaut, OH  
 WWSO Williamsport, PA  
 WWSO Petoskey, MI  
 WWSO Dunedin, FL  
 WWSO New York, NY  
 WWSA Savannah, GA  
 WWSO Glens Falls, NY  
 WWSR St. Albans, VT  
 WWSR Wooster, OH  
 WWSW Pittsburgh, PA  
 WWSO Minneapolis, MN  
 WWSO Batesville, MS  
 WWSO Wheeling, WV  
 WWSO Jasper, AL  
 WWSO Wilkesboro, NC  
 WWSO Schenectady, NY  
 WWSO Cleveland, OH  
 WWSO Fayette, AL  
 WWSO Rochester, NY  
 WWSO Vienna, GA  
 WWSO Panama City, FL  
 WWSO Russellville, AL  
 WWSO Albemarle, NC  
 WWSO Manchester, KY  
 WWSO Pineville, WV  
 WWSO Sarasota, FL  
 WWSO Demopolis, AL  
 WWSO Charlottextville, VA  
 WWSO Albertville, AL  
 WWSO Amery, WI  
 WWSO Clifton Forge, VA  
 WWSO Peoria, IL  
 WWSO Jackson, MI  
 WWSO Wausau, WI  
 WWSO Welch, WV  
 WWSO Yabucoa, PR  
 WWSO Richmond, VA  
 WWSO Bay St. Louis, MS  
 WWSO Waverly, OH  
 WWSO Charleston, WV  
 WWSO Fort Valley, GA  
 WWSO Medford, MA  
 WWSO Dublin, GA  
 WWSO Decatur, GA  
 WWSO Indianapolis, IN  
 WWSO Parsippany, NJ  
 WWSO Baton Rouge, LA  
 WWSO Cicero, IL  
 WWSO Tupelo, MS  
 WWSO Florence, AL  
 WWSO Bay City, MI  
 WWSO Easton, GA  
 WWSO Spring City, TN  
 WWSO Grand Rapids, MI  
 WWSO Guayama, PR  
 WWSO Lancaster, NY  
 WWSO Mt. Pleasant, TN  
 WWSO Swainsboro, GA  
 WWSO Rockford, IL  
 WWSO La Plata, MD  
 WWSO Charles Town, WV  
 WWSO Montgomery, AL  
 WWSO De Land, FL  
 WWSO Jeffersonville, IN  
 WWSO Hattiesburg, MS  
 WWSO Stevens Point, WI  
 WWSO Detroit, MI  
 WWSO Surfside Beach, SC  
 WWSO Scotland Neck, NC  
 WWSO Massena, NY  
 WWSO Washington, DC  
 WWSO Birmingham, AL  
 WWSO Yadinville, NC  
 WWSO Sylacauga, AL  
 WWSO Mt. Carmel, IL  
 WWSO Ypsilanti, MI  
 WWSO Corbin, KY  
 WWSO Wyoming, MI  
 WWSO Phoenixville, PA  
 WWSO Grenada, MS  
 WWSO Rupert, WV  
 WWSO Wells River, VT  
 WWSO New Orleans, LA  
 WWSO Jackson, WI  
 WWSO York, AL  
 WWSO Manning, SC  
 WWSO Mayfield, KY  
 WWSO Yanceyville, NC  
 WWSO Kimberley, WI  
 WWSO Baton Rouge, LA



WYNN Florence, SC  
WYNO Nelsonville, OH  
WYNR Brunswick, GA  
WYNS Leighton, PA  
WYNX Smyrna, GA  
WNYZ Portland, ME  
WYOU Tampa, FL  
WYPR Danville, VA  
WYRE Annapolis, MD  
WYRN Louisville, NC  
WYRU Red Springs, NC

WYSE Inverness, FL  
WYSH Clinton, TN  
WYSL Buffalo, NY  
WYSR Franklin, VA  
WYTH Madison, GA  
WYTI Rocky Mount, VA  
WYTL Oshkosh, WI  
WYYS Milford, DE  
WYVE Wytheville, VA  
WYWY Barbourville, KY  
WYXC Cartersville, GA

WYXI Athens, TN  
WYZZ Jasper, GA  
WYDZ Dobson, NC  
WYZE Atlanta, GA  
WZAL McDonough, GA  
WZAM Norfolk, VA  
WZAP Bristol, VA  
WZBR Amory, MS  
WZBS Ponca, PR  
WZEP Defuniak Springs, FL  
WZIP South Daytona, FL

WZKY Albemarle, NC  
WZNG Winter Haven, FL  
WZOB Fort Payne, AL  
WZOE Princeton, IL  
WZOO Asheville, NC  
WZST Leesburg, FL  
WZTN Montgomery, AL  
WZTQ Hurricane, WV  
WZTF Frederick, MD  
WZYX Cowan, TN  
WZZA Tusculumbia, AL

WZZD Philadelphia, PA  
WZZI Madisonville, TN  
WZZW West Point, GA

**U.S. FM Radio by Call Letters**

KAAC Great Falls, MT  
KAAN Bethany, MO  
KAAT Oakhurst, CA  
KABE Orem, UT  
\*KABF Little Roci, AR  
KABG Cambridge, MN  
KABI-FM Abilene, KS  
KABL-FM San Francisco, CA  
KACA Prosser, WA  
\*KACC Alvin, TX  
\*KACE Inglewood, CA  
KACQ Hot Springs, AR  
KACT-FM Andrews, TX  
\*KACV-FM Amarillo, TX  
KACY-FM Oxnard, CA  
KADI-FM St. Louis, MO  
KADL-FM Pine Bluff, AR  
KADO-FM Texarkana, AR  
KADQ Rexburg, ID  
KAER Sacramento, CA  
KAEZ Oklahoma City, OK  
KAFF-FM Santa Fe, NM  
KAFF-FM Flagstaff, AZ  
KAFM Dallas, TX  
KAGE-FM Winona, MN  
KAGH-FM Crossett, AR  
KAGO-FM Klamath Falls, OR  
KAHN Prescott, AZ  
\*KAHS Arcata, CA  
KAHM-FM Honolulu, HI  
KAJA San Antonio, TX  
KAJJ Greenwood, AR  
KAJN-FM Crowley, LA  
KAKI Benton, AR  
\*KALA Davenport, IA  
KALF Red Bluff, CA  
KALG-FM La Luz, NM  
KALL-FM Salt Lake City, UT  
KALQ-FM Alamosa, CO  
KALS Kalispell, MT  
\*KALU Langston, OK  
\*KALW San Francisco, CA  
\*KALX Berkeley, CA  
\*KAMB Merced, CA  
KAMO-FM Rogers, AR  
KAMS Mammoth Spring, AR  
\*KAMU-FM College Station, TX  
KAMZ-FM El Paso, TX  
KANS-FM Larned, KS  
\*KANU Lawrence, KS  
\*KANW Albuquerque, NM  
KANZ Garden City, KS  
KAOI Wailuku, HI  
\*KAOS Olympia, WA  
KAPF Apple Valley, CA  
KARA Santa Clara, CA  
KARB Price, UT  
KARO Columbia, MO  
\*KASB Bellevue, WA  
KASE Austin, TX  
\*KASF Alamosa, CO  
KASK Las Cruces, NM  
KASO-FM Minden, LA  
\*KASU Jonesboro, AR  
KASX Ada, OK  
KATH Douglas, WY  
KATK Carlsbad, NM  
KATQ-FM Plentywood, MT  
KATS Yakima, WA  
KATT Oklahoma City, OK  
KATX Plainview, TX  
KAUB-FM Auburn, NE  
\*KAUR Sioux Falls, SD  
KAUS-FM Austin, MN  
KAVI-FM Rocky Ford, CO  
KAVO Fall Brook, CA  
\*KAVS Thief River Falls, MN  
\*KAVT-FM Austin, MN  
KAVV Benson, AZ  
KAWL-FM York, NE  
KAWW-FM Heber Springs, AR  
KAWY Casper, WY  
\*KAXE Grand Rapids, MN  
KAYD Beaumont, TX  
\*KAYE-FM Tonkawa, OK

KAYI Muskogee, OK  
KAYL-FM Storm Lake, IA  
KAYN Nogales, AZ  
KAYQ Warsaw, MO  
KAYY Fairbanks, AK  
KAYZ El Dorado, AR  
\*KAZI Austin, TX  
\*KAZU Pacific Grove, CA  
KAZY Denver, CO  
KAZZ Sallisaw, OK  
KBAT Midland, TX  
KBAY San Jose, CA  
KBBC Boulder, CO  
\*KBBB Beaver, UT  
\*KBBF Santa Rosa, CA  
KBBG Waterloo, IA  
KBBK-FM Boise, ID  
KBBN-FM Broken Bow, NE  
KBBY Ventura, CA  
KBCC Corpus Christi, TX  
KBCE Boyce, LA  
KBCM Sioux City, IA  
KBCN Anchorage, AK  
KBCC Boulder, CO  
\*KBCS Bellevue, WA  
KBCT Fairfield, IA  
\*KBDG Turlock, CA  
\*KBDY St. Louis, MO  
KBBE-FM Modesto, CA  
KBKX Lexington, MO  
\*KBEM-FM Minneapolis, MN  
KBEG Kansas City, MO  
\*KBES Ceres, CA  
KBEZ Tulsa, OK  
KBFC Forrest City, AR  
\*KBFL Buffalo, MO  
KBFM Edinburg, TX  
KBGA Holtville, CA  
KBGX Alturas, CA  
\*KBHI-FM Modesto, CA  
KBHL Lincoln, NE  
KBHP Bemidji, MN  
\*KBHU-FM Spearfish, SD  
KBHW Intl. Falls, MN  
\*KBIA Columbia, MO  
KBIC Alice, TX  
KBIG Los Angeles, CA  
KBIL San Angelo, TX  
KBIM-FM Roswell, NM  
KBIQ Edmonds, WA  
KBIV Lake Charles, LA  
\*KBJC Great Bend, KS  
KBKB-FM Fort Madison, IA  
KBKN-FM Astoria, OR  
KBKR-FM Baker, OR  
KBLI-FM Blackfoot, ID  
KBLJ La Junta, CO  
KBL-LFM Helena, MT  
KBLT Baxter Springs, KS  
KBLW-FM Logan, UT  
KBLX Berkeley, CA  
KBMC Eugene, OR  
KBMI Roma, TX  
KBMO-FM Benson, MN  
KBNR Brownsville, TX  
KBNY Nampa, ID  
KBOB West Covina, CA  
KBOE-FM Oskaloosa, IA  
KBOI-FM Boise, ID  
KBON Lake Arrowhead, CA  
\*KBOO Portland, OR  
KBOP-FM Pleasanton, TX  
KBOQ Marina, CA  
KBOS Tulare, CA  
KBOY-FM Medford, OR  
\*KBPK Buena Park, CA  
KBPK Denver, CO  
\*KBPS Portland, OR  
KBRA Wichita, KS  
KBRD Tacoma, WA  
KBRE-FM Cedar City, UT  
KBRF-FM Fergus Falls, MN  
KBRG San Francisco, CA  
KBRI-FM Brinkley, AR  
KBRQ-FM Denver, CO

KBRU Fort Morgan, CO  
KBRX-FM O'Neill, NE  
\*KBSB Bemidji, MN  
\*KBSH Borrego Springs, CA  
\*KBSU Boise, ID  
KBTO Bottineau, ND  
KBUC-FM San Antonio, TX  
KBUF-FM Garden City, KS  
KBUE-FM Brigham City, UT  
KBUY-FM Amarillo, TX  
KBUZ Arkansas City, KS  
KBVD Ruidoso, NM  
KBVL Boulder, CO  
\*KBVR Corvallis, OR  
KBWC Marshall, TX  
KBWH Blair, NE  
KBXL Caldwell, ID  
KBYO Tallulah, LA  
\*KBYU-FM Provo, UT  
KBZN Bozeman, MT  
KBZT San Diego, CA  
KCAL-FM Redlands, CA  
KCAP-FM Helena, MT  
KCAW Sitka, AK  
KCAZ Walnut Ridge, AR  
\*KCB1 Dallas, TX  
KCBQ-FM San Diego, CA  
KCBW Sedalia, MO  
\*KCBX San Luis Obispo, CA  
\*KCCK-FM Cedar Rapids, IA  
\*KCCM-FM Moorhead, MN  
KCCQ Ames, IA  
KCCU Columbia, KS  
KCCY-FM Pueblo, CO  
\*KCCD Longmont, CO  
\*KCED Centralia, WA  
KCEL Toledo, OR  
\*KCEP Las Vegas, NV  
KCES Eufaula, OK  
KCEZ Kansas City, MO  
KCFM Florissant, MO  
KCFU Tulsa, OK  
\*KCFR Denver, CO  
\*KCFI Sioux Falls, SD  
\*KCFV Ferguson, MO  
KCGB Hood River, OR  
KCGI Centerville, UT  
KCGM Scobey, MT  
KCHA-FM Charles City, IA  
\*KCHC Central Point, OR  
KCHE-FM Cherokee, IA  
KCHI-FM Chillicothe, MO  
\*KCHO Chico, CA  
\*KCIJ Grand Junction, CO  
KCIH-FM Washington, IA  
KCIL Houma, LA  
KCIR Twin Falls, ID  
KCIV The Dalles, OR  
KCIZ Springdale, AR  
KCIJ-FM Minot, ND  
\*KCIJH Stockton, CA  
KCKR Crockett, TX  
KCKS Concordia, KS  
\*KCLB Santa Rosa, CA  
\*KCLC St. Charles, MO  
KCLD-FM St. Cloud, MN  
KCLI Clinton, OK  
KCLK-FM Clarkston, WA  
KCLU-FM Rolla, MO  
KCLV-FM Clovis, NM  
KCLY Clay Center, KS  
KCMS Owasso, OK  
KCMF Manitou Springs, CO  
KCMJ Terrytown, NE  
KCMK Glenwood Springs, CO  
KCMQ Columbia, MO  
KCMR Mason City, IA  
KCMS-FM Indio, CA  
KCMT-FM Alexandria, MN  
\*KCMU Seattle, WA  
\*KCMW-FM Warrensburg, MO  
KCMX-FM Ashland, OR  
KCNB Waterloo, IA  
\*KCNB Bismarck, ND  
KCNQ Brush, CO

KCNR-FM Portland, OR  
\*KCNT Hastings, NE  
\*KCOE Cedar Rapids, IA  
KCOL-FM Fort Collins, CO  
KCOU Lamesa, TX  
\*KCOU Columbia, MO  
KCOZ Shreveport, LA  
\*KCPB Thousand Oaks, CA  
KCP1-FM Albert Lea, MN  
\*KCPR San Luis Obispo, CA  
KCPX-FM Salt Lake City, UT  
\*KCRB Bemidji, MN  
KCRF-FM Crescent City, CA  
KCRF Lincoln City, OR  
KCR1-FM Helena, AR  
KCRJ-FM Cottonwood, AZ  
KCRK-FM Colville, WA  
KCRN Cameron, TX  
KCR1-FM Trinidad, CO  
KCRV-FM Caruthersville, MO  
\*KCRW Santa Monica, CA  
\*KCSB-FM Santa Barbara, CA  
\*KCSA Edmond, OK  
\*KCSM San Mateo, CA  
\*KCSN Northridge, CA  
\*KCSS Turlock, CA  
\*KCSU-FM Fort Collins, CO  
KCTC Sacramento, CA  
KCTM Rio Grande City, TX  
KCTN Garnaville, IA  
KCTO Columbia, LA  
\*KCU1 Pella, IA  
\*KCU2-FM Crookston, MN  
\*KCUR-FM Kansas City, MO  
\*KCWC Riverton, WY  
KCWD Harrison, AR  
KCWW Beeville, TX  
KCYN Pocatonton, AR  
KDAB Ogden, UT  
KDAR Oxnard, CA  
KDB-FM Santa Barbara, CA  
KDBH Natchitoches, LA  
KDBQ Pittsburg, KS  
KDBX Boonville, MO  
KDCI Devine, TX  
KDCJ-FM Dodge City, KS  
KDCR Sioux Center, IA  
\*KDCV-FM Blair, NE  
KDDA-FM Dumas, AR  
KDEA New Iberia, LA  
KDEL Arkadelphia, AR  
KDEM Deming, NM  
KDES-FM Palm Springs, CA  
KDEW-FM De Witt, AR  
KDEX-FM Dexter, MO  
KDEY Lufkin, TX  
KDFC San Francisco, CA  
KDFM Walnut Creek, CA  
KDH1-FM Faribault, MN  
\*KDHS Modesto, CA  
\*KDIQ Grinnell, IA  
KDIQ Boise, ID  
KDKB Mesa-Phoenix, AZ  
KDKD-FM Clinton, MO  
KDKQ Borger, TX  
KDKS Benton, LA  
KDLN Dillon, MT  
KDLO-FM Watertown, SD  
KDLF-FM Perry, IA  
KDLY Lander, WY  
KDMI Des Moines, IA  
\*KDNA Yakima, WA  
KDNO Delano, CA  
KDOL-FM Mojave, CA  
KDOM-FM Windom, MN  
KDON-FM Salinas, CA  
KDOS Fremont, CA  
\*KDPS Des Moines, IA  
KDQN-FM DeQueen, AR  
KDRB Derby, KS  
KDRK Spokane, WA  
KDSI Alice, TX  
KDSN-FM Denison, IA  
KDSQ Denison-Sherman, TX  
\*KDSU Fargo, ND

KDTA-FM Delta, CO  
KDUK Honolulu, HI  
KDUO Riverside, CA  
\*KDUR Durango, CO  
KDUV Brownsville, TX  
KDUX-FM Ocean Shores, WA  
KDUX-FM Aberdeen, WA  
KDUZ-FM Hutchinson, MN  
KDV1 Devils Lake, ND  
\*KDV5 Davis, CA  
KDVV Topeka, KS  
KDWB-FM Richfield, MN  
WDWD Burlington, IA  
KDXE Sulphur Springs, TX  
KDXL St. Louis Park, MN  
KDXT Missoula, MT  
KEAN-FM Abilene, TX  
KEAR San Francisco, CA  
KEAZ De Ridder, LA  
KCRV-FM Oklahoma City, OK  
KEBR Sacramento, CA  
\*KECG El Cerrito, CA  
KECO Elk City, OK  
\*KECR El Cajon, CA  
\*KEDP Las Vegas, NV  
KEDY Mt. Shasta, CA  
KEEY-FM St. Paul, MN  
KEEZ-FM Mankato, MN  
KEFM-FM Omaha, NE  
KEGL Fort Worth, TX  
KEHG-FM Fosston, MN  
KEJO Corvallis, OR  
KELA-FM Centralia, WA  
KELE Aurora, MO  
KELN North Platte, NE  
KELM-FM Sioux Falls, SD  
KELS Ardmore, OK  
KELT Harlingen, TX  
KEMB Emmetsburg, IA  
\*KEMC Billings, MT  
KEMM Commerce, TX  
KEMF-FM Worland, WY  
KENE-FM Toppensish, WA  
\*KENW-FM Portales, NM  
\*KEOL La Grande, OR  
\*KEPC Colorado Springs, CO  
\*KEPH Ephraim, UT  
\*KEPO Eagle Point, OR  
KEPT Shreveport, LA  
\*KERA-FM Dallas, TX  
KERM Torrington, WY  
KERV Kerrville, TX  
\*KESD Brookings, SD  
KESI Terrell Hills, TX  
KESM-FM El Dorado Springs, MO  
\*KESP Eureka Springs, AR  
KESF-FM Fort Worth, TX  
KESY-FM Omaha, NE  
\*KETR Commerce, TX  
KETX-FM Livingston, TX  
KEVR Espanola, NM  
KDKB Mesa-Phoenix, AZ  
\*KEWF-FM Cheney, WA  
KEWE Oroville, CA  
KEWT Sacramento, CA  
KEX1 Walla Walla, WA  
KEXL Norfolk, NE  
KEXX-FM Corpus Christi, TX  
\*KEYA Belcourt, ND  
KEYE-FM Perryton, TX  
KEYI San Marcos, TX  
KEYN-FM Wichita, KS  
KEZB El Paso, TX  
KEZE-FM Spokane, WA  
KEZH Green Valley, AZ  
KEZG Hastings, NE  
KEZJ Twin Falls, ID  
KEZK St. Louis, MO  
KEZL San Diego, CA  
KEZO Omaha, NE  
KEZQ Jacksonville, AR  
KEZR San Jose, CA  
KEZS Liberal, KS  
KEZT Ames, IA

## FM Calls

KEZX Seattle, WA  
 KEZY-FM Anaheim, CA  
 KEZZ Aitkin, MN  
 KFAC-FM Los Angeles, CA  
 KFAI Minneapolis, MN  
 KFAN Fredericksburg, TX  
 KFAI Gilroy, CA  
 KFBD-FM Waynesville, MO  
 KFBO-FM Cheyenne, WY  
 \*KFCF Fresno, CA  
 KFOM Cherokee Village, AR  
 KFDI-FM Wichita, KS  
 KFFB Fairfield Bay, AR  
 KFFM Yakima, WA  
 \*KFGQ-FM Boone, IA  
 KFIG Fresno, CA  
 KFIL-FM Preston, MN  
 KFIM El Paso, TX  
 KFIN Jonesboro, AR  
 KFIO Ridgecrest, CA  
 KFIS Soda Springs, ID  
 KFIV-FM Modesta, CA  
 KFIX-FM Laredo, TX  
 KFJB-FM Marshalltown, IA  
 \*KFJC Los Altos, CA  
 \*KFJM-FM Grand Forks, ND  
 KFKF Kansas City, KS  
 KFLZ Bishop, TX  
 KFMA Jerome, ID  
 KFMB-FM San Diego, CA  
 KFMC Fairmont, MN  
 KFMD Dubuque, IA  
 KFMF Chico, CA  
 KFMG Albuquerque, NM  
 KFMH Muscatine, IA  
 KFMJ Eureka, CA  
 KFMJ Grants Pass, OR  
 KFMK Houston, TX  
 KFML Whitehouse, TX  
 KFMM Thatcher, AZ  
 KFMN Abilene, TX  
 KFMP Cape Girardeau, MO  
 KFMQ Lincoln, NE  
 KFMR Stockton, CA  
 KFMS Las Vegas, NV  
 KFMU Oak Creek, CO  
 KFMV Magnolia, AR  
 KFMW Waterloo, IA  
 KFMX Lubbock, TX  
 KFMZ Provo, UT  
 KFMZ Columbia, MO  
 KFNF Oberlin, KS  
 KFNW-FM Ferriday, LA  
 \*KFNW-FM Fargo, ND  
 KFOG San Francisco, CA  
 KFOX Redondo Beach, CA  
 KFRA-FM Franklin, LA  
 KFRD-FM Rosenberg-Richmond, TX  
 KFRX Lincoln, NE  
 KFRY Fresno, CA  
 KFSD-FM San Diego, CA  
 KFSG Los Angeles, CA  
 KFSH Hilo, HI  
 \*KFSL Rochester, MN  
 \*KFSP Petersburg, AK  
 KFSR Fresno, CA  
 KFTM Pendleton, OR  
 \*KFUO-FM Clayton, MO  
 KFXD-FM Nampa, ID  
 KFXE Pine Bluff, AR  
 KFXM Morgan City, LA  
 KFXZ Kalispell, MT  
 KFYE Fresno, CA  
 KFYZ-FM Bonham, TX  
 KGAF-FM Gainesville, TX  
 KGB-FM San Diego, CA  
 \*KGBI-FM Omaha, NE  
 KGBM-FM Oakdale, LA  
 KGBQ Jonesboro, LA  
 KGBR Gold Beach, OR  
 KGBS Greeley, CO  
 \*KGCC Denison, TX  
 KGCG-FM Henryetta, OK  
 KGCH-FM Sidney, MT  
 KGCS Derby, KS  
 \*KGED Batesville, AR  
 KGEE Monahans, TX  
 KGFM Bakersfield, CA  
 KGFT Carpinteria, CA  
 KGGG-FM Rapid City, SD  
 KGGI Riverside, CA  
 KGGO Des Moines, IA  
 KGHO-FM Hoquiam, WA  
 KGIL-FM San Fernando, CA

KGKG Brookings, SD  
 KGLM-FM Anaconda, MT  
 \*KGLT Bozeman, MT  
 KGMO-FM Cape Girardeau, MO  
 KGNC-FM Amarillo, TX  
 KGNU Boulder, CO  
 \*KGNZ Abilene, TX  
 KGO-FM San Francisco, CA  
 KGOK Paul's Valley, OK  
 KGOL Lake Jackson, TX  
 KGON Portland, OR  
 KGOR Omaha, NE  
 KGOT Anchorage, AK  
 KGOU Norman, OK  
 KGRC Hannibal, MO  
 KGRE Greeley, CO  
 \*KGRG Auburn, WA  
 KGRI-FM Henderson, TX  
 \*KGRM Grambling, LA  
 KGRS Burlington, IA  
 KGRT-FM Las Cruces, NM  
 KGSP Parkville, MO  
 \*KGSU-FM Cedar City, UT  
 KGTL-FM Homer, AK  
 KGTM-FM Georgetown, TX  
 \*KGTS College Place, WA  
 KGUC-FM Gunnison, CO  
 KGUL-FM Port Lavaca, TX  
 KGVV Grove, OK  
 \*KGVH Gunnison, UT  
 KHAA Port Sulphur, LA  
 KHAK-FM Cedar Rapids, IA  
 KHAT Lincoln, NE  
 KHAY Ventura, CA  
 KHBM-FM Monticello, AR  
 KHBR-FM Hillsboro, TX  
 KHBT Humboldt, IA  
 KHCB-FM Houston, TX  
 \*KHCC Hutchinson, KS  
 \*KHCS Round Rock, TX  
 KHDN-FM Hardin, MT  
 \*KHDX Conway, AR  
 KHEP-FM Phoenix, AZ  
 KHEY-FM El Paso, TX  
 KHFI-FM Austin, TX  
 KHFM Albuquerque, NM  
 KHFO Osceola, AR  
 \*KHIB Durant, OK  
 KHIG Paragould, AR  
 KHIP Hollister, CA  
 KHIS Bakersfield, CA  
 \*KHKE Cedar Falls, IA  
 KHLS Blytheville, AR  
 KHME Comanche, OK  
 KHNS Haines, AK  
 KHNY Riverside, CA  
 KHOC Levelland, TX  
 KHOF Los Angeles, CA  
 KHOK Hoisington, KS  
 KHOM Houma, LA  
 KHOO Waco, TX  
 KHOP Modesto, CA  
 KHOZ-FM Harrison, AR  
 KHPA Hope, AR  
 KHPE Albany, OR  
 KHPR Honolulu, HI  
 KHQ-FM Spokane, WA  
 \*KHUR Clayton, MO  
 \*KHSU-FM Arcata, CA  
 \*KHTE Helena, MT  
 KHTN Placerville, CA  
 KHTX Carnelian Bay, CA  
 KHTZ Los Angeles, CA  
 KHUB-FM Fremont, NE  
 KHUM Denver, CO  
 KHUN-FM Huntsville, TX  
 KHUT-FM Hutchinson, KS  
 KHWK Richland, WA  
 KHYE Hemet, CA  
 KHYL Auburn, CA  
 KHYS Port Arthur, TX  
 KIAE Aurora, NE  
 KIAH Ukiah, CA  
 KIAM-FM Wenatchee, WA  
 \*KIBQ Idaho Falls, ID  
 KICA-FM Clovis, NM  
 \*KICB Fort Dodge, IA  
 \*KICC International Falls, MN  
 KICD-FM Spencer, IA  
 KICE Bend, OR  
 KICN Spokane, WA  
 \*KICR Coos Bay, OR  
 KICT Wichita, KS  
 KICX-FM McCook, NE  
 KICY-FM Nome, AK  
 KID-FM Idaho Falls, ID  
 \*KIDA Hoopa, CA  
 KIDA-FM Ida Grove, IA  
 KIDS Palmyra, MO  
 KIDX Billings, MT  
 \*KIEA Ethete, WY

KIEE Harrisonville, MO  
 KIFG-FM Iowa Falls, IA  
 KIFM San Diego, CA  
 \*KIGC Oskaloosa, IA  
 KIIK Davenport, IA  
 KIIQ-FM Manitou Springs, CO  
 KIIS-FM Los Angeles, CA  
 KIJK Prineville, OR  
 KIKF Garden Grove, CA  
 KIKF Garden Grove, CA  
 KIKK-FM Houston, TX  
 KIKM-FM Sherman, TX  
 KIKO-FM Globe, AZ  
 KIKT(FM) Greenville, TX  
 KIKZ-FM Seminole, TX  
 \*KILA Henderson, NV  
 KILJ Mt. Pleasant, IA  
 KILQ Colorado Springs, CO  
 KILR-FM Estherville, IA  
 KILT-FM Houston, TX  
 KIMI Keokuk, IA  
 KINB Poteau, OK  
 KINB-FM Independence, KS  
 KINE Kingsville, TX  
 KINF Dodge City, KS  
 KING-FM Seattle, WA  
 \*KINI Crookston, NE  
 KINK Portland, OR  
 KINL Eagle Pass, TX  
 KINN-FM Alamogordo, NM  
 KIOB Coeur d'Alene, ID  
 KIOC Orange, TX  
 KIOI San Francisco, CA  
 KIOK Richland, WA  
 KIOL Iola, KS  
 KIOO Porterville, CA  
 KIOQ-FM Bishop, CA  
 \*KIOS-FM Omaha, NE  
 KIOU Corpus Christi, TX  
 KIOV Sioux Falls, SD  
 KIOV Forest City, IA  
 KIOY Hanford, CA  
 KIOZ Laramie, WY  
 KIPR-FM Diboll, TX  
 KIQQ Atascadero, CA  
 KIQQ Los Angeles, CA  
 KIQS-FM Willows, CA  
 KIQY Lebanon, OR  
 KIQZ Rawlins, WY  
 KIRK-FM Branson, MO  
 KISM Bellingham, WA  
 KISN Salt Lake City, UT  
 KISR Fort Smith, AR  
 KISS San Antonio, TX  
 KISW Seattle, WA  
 KISZ Cortez, CO  
 KIIE Portland, TX  
 KITO Vinita, OK  
 KIIR Creston, IA  
 KITY San Antonio, TX  
 KIVE Glendive, MT  
 KIVY-FM Crockett, TX  
 KIWA-FM Sheldon, IA  
 \*KIWR Council Bluffs, IA  
 KIWW Harlingen, TX  
 KIXC-FM Quannah, TX  
 KIXI-FM Seattle, WA  
 KIXK Denton, TX  
 KIXS-FM Killen, TX  
 KIXV Brady, TX  
 KIXX Watertown, SD  
 KIXY-FM San Angelo, TX  
 KIZZ Minto, ND  
 KJAD Lihue, HI  
 KJAE Leesville, LA  
 KJAK Slaton, TX  
 KJAM-FM Madison, SD  
 KJAN-FM Atlantic, IA  
 KJQA Gordonsville, MO  
 KJAX Stockton, CA  
 KJAZ Alameda, CA  
 KJBQ Jennings, LA  
 KJBR Jonesboro, AR  
 KJBS Bastrop, LA  
 KJCK-FM Junction City, KS  
 KJCO Yuma, CO  
 KJCS Nacogdoches, TX  
 KJEF-FM Jennings, LA  
 KJEL-FM Lebanon, MO  
 KJEZ Poplar Bluff, MO  
 KJFM Oceanside, CA  
 KJFP Yakutat, AK  
 \*KJHK Lawrence, KS  
 KJIB Portland, OR  
 KJIC Pasadena, TX  
 KJIL Bethany, OK  
 KJJB Eunice, LA  
 KJJJ Osceola, IA  
 KJJJ-FM Glendale, AZ  
 KJJK Fergus Falls, MN  
 KJJO St. Louis Park, MN  
 KJJY Ankeny, IA  
 KJKK Murfreesboro, AR

KJCC Lewistown, ID  
 KJLH Compton, CA  
 KJLS Hays, KS  
 KJMB Blythe, CA  
 KJMD Aberdeen, WA  
 KJMO Jefferson City, MO  
 KJNA Jena, LA  
 KJNP-FM North Pole, AK  
 KJOI Los Angeles, CA  
 KJOJ Conroe, TX  
 KJOK Yuma, AZ  
 KJOL Grand Junction, CO  
 KJON Booneville, AR  
 KJOT Boise, ID  
 KJPW-FM Waynesville, MO  
 KJQY San Diego, CA  
 KJSN Klamath Falls, OR  
 KJUG Tulare, CA  
 KJVC Mansfield, LA  
 KJYK-FM Tucson, AZ  
 KJYO Oklahoma City, OK  
 KKAJ Arizona, City, AZ  
 KKAJ Ardmore, OK  
 KKAT Lyons, KS  
 KKAZ Cheyenne, WY  
 KKBC Carson City, NV  
 KKBB Hilo, HI  
 KKBL Monett, MO  
 KKBZ-FM Santa Paula, CA  
 KKCA Fulton, MO  
 KKCC-FM Clinton, OK  
 KKCI-FM Liberty, MO  
 KKCK Marshall, MN  
 KKCS-FM Colorado Springs, CO  
 KKDA-FM Dallas, TX  
 KKDI-FM Sheridan, AR  
 KKDJ Fresno, CA  
 KKDK-FM Morris, MN  
 \*KKED-FM Corpus Christi, TX  
 KKEE Alamogordo, NM  
 KKEG Fayetteville, AR  
 KKEZ Fort Dodge, IA  
 KKFM Colorado Springs, CO  
 \*KKG-FM Los Angeles, CA  
 KKH-FM San Francisco, CA  
 KKHJ Rapid City, SD  
 KKIQ Livermore, CA  
 KKJY-FM Albuquerque, NM  
 KKKA-FM St. James, MN  
 KKKK Odessa, TX  
 KKKX-FM Ottawa, KS  
 KISR Edmond, OK  
 KKLK Anchorage, AK  
 KKNV Oklahoma City, OK  
 KKNV Fresno, CA  
 KKOS Carlsbad, CA  
 KKPL Opportunity, WA  
 KKQT REXBURG, ID  
 KKQV Wichita Falls, TX  
 KKRC-FM Sioux Falls, SD  
 KKRK Wichita, KS  
 KKRK Douglas, AZ  
 KKRL Carrot, IA  
 KKRQ Iowa City, IA  
 KKSD Gregory, SD  
 KKTZ Kilgore, TX  
 \*KKUP Cupertino, CA  
 KKUZ Joplin, MO  
 KKWB Breckenridge, MN  
 KKWS Wadena, MN  
 KKWZ Richfield, UT  
 KKXK Montrose, CO  
 KKXL-FM Grand Forks, ND  
 KKXX Bakersfield, CA  
 KKYA Yankton, SD  
 KKYK Little Rock, AR  
 KKYS Hanford, CA  
 KLAN Glasgow, MT  
 KLAN Williston, ND  
 KLAQ El Paso, TX  
 KLAW Lawton, OK  
 KLAZ Little Rock, AR  
 KLBJ-FM Austin, TX  
 KLBM-FM LaGrande, OR  
 KLBO El Dorado, AR  
 \*KLCC Eugene, OR  
 \*KLCD Decorah, IA  
 KLCE Bayard, NW  
 KLCL-FM Lake Charles, LA  
 KLCO Lewistown, MT  
 KLCCQ Monroe City, MO  
 KLCR Center, TX  
 KLDN Eldon, MO  
 KLEA-FM Lovington, NM  
 KLEE-FM Ottumwa, IA  
 KLEF Houston, TX  
 \*KLEJ San Jose, CA  
 KLEO Caulksville, AR  
 KLER-FM Orofino, ID  
 KLFA King City, CA  
 KLFD-FM Litchfield, MN  
 KLFM Great Falls, MT

KLGA-FM Algona, IA  
 KLGR-FM Redwood Falls, MN  
 KLGT Breckenridge, CO  
 \*KLHS-FM Lewiston, ID  
 KLIL Moreauville, LA  
 KLIN-FM Lincoln, NE  
 KLIR-FM Denver, CO  
 KLIS Palestine, TX  
 KLIZ-FM Brainerd, MN  
 \*KLJC Kansas City, MO  
 KLKC-FM Parsons, KS  
 KLKE Del Rio, TX  
 KLKO Elko, NV  
 KLKT Incline Village, NV  
 KLLB Portland, OR  
 KLLL-FM Lubbock, TX  
 KLLS San Antonio, TX  
 KLUM Leadville, CO  
 \*KLME Battle Mountain, NV  
 KLMO-FM Longmont-Boulder, CO  
 KLMR-FM Lamar, CO  
 KLMT Marlin, TX  
 KLNK Oklahoma City, OK  
 KLOH-FM Pipestone, MN  
 KLOL Houston, TX  
 \*KLON Long Beach, CA  
 KLOO-FM Corvallis, OR  
 KLOQ Lyons, KS  
 KLOP-FM Ponca City, OK  
 KLOS Los Angeles, CA  
 KLOY-FM Loveland, CO  
 KLOZ El Paso, TX  
 KLPC-FM Lompoc, CA  
 \*KLPI Ruston, LA  
 KLPL Lake Providence, LA  
 KLPP Little Rock, AR  
 KLPW-FM Union, MO  
 KLPX Tucson, AZ  
 KLRB Carmel, CA  
 \*KLRE-FM Little Rock, AR  
 KLRF Emporia, KS  
 KLRS-FM Mountain Grove, MO  
 KLRZ Provo, UT  
 \*KLSE-FM Rushford, MN  
 KLSI Kansas City, MO  
 KLSR Memphis, TX  
 KLSM Mason City, IA  
 \*KLSX Rochester, MN  
 KLTA Dinuba, CA  
 KLTD Lampasas, TX  
 KLTE Oklahoma City, OK  
 KLUC Las Vegas, NV  
 \*KLUM-FM Jefferson City, MO  
 KLUP Poteau, OK  
 KLUR Wichita Falls, TX  
 KLUV-FM Haynesville, LA  
 KLVE Los Angeles, CA  
 KLVF Las Vegas, NM  
 KLVN Newton, IA  
 KLVU Dallas, TX  
 KLWD Sheridan, WY  
 KLWT-FM Lebanon, MO  
 KLXL Dubuque, IA  
 KLYF Des Moines, IA  
 KLYK Longview, WA  
 KLYN-FM Lynden, WA  
 KLYQ-FM Hamilton, MT  
 KLYR-FM Clarksville, AR  
 \*KLYT Albuquerque, NM  
 KLYV Dubuque, IA  
 KLYX Thermopolis, WY  
 KLZR Lawrence, KS  
 KMAQ Fort Smith, AR  
 \*KMAH Atherton, CA  
 KMAI Honolulu, HI  
 KMAJ Topeka, KS  
 KMAL Malden, MO  
 KMAQ-FM Maquoketa, IA  
 KMAR-FM Winnsboro, LA  
 KMAV-FM Mayville, ND  
 KMAX Arcadia, CA  
 KMAZ Beatrice, NE  
 \*KMBI-FM Spokane, WA  
 KMBQ Shreveport, LA  
 KMBR Kansas City, MO  
 KMBY-FM Seaside, CA  
 KMCK Sloat Springs, AR  
 KMCM-FM Miles City, MT  
 KMCO-FM McAlester, OK  
 \*KMCR-FM Phoenix, AZ  
 KMCX Ogallala, NE  
 KMDL Kaplan, LA  
 KMDX Parker, AZ  
 KMEF-FM San Francisco, CA  
 KMEM Memphis, MO  
 KMEQ-FM Phoenix, AZ  
 KMET Los Angeles, CA  
 KMEZ Dallas, TX  
 \*KMFA Austin, TX  
 KMFB-FM Mendocino, CA  
 KMFE Emmett, ID  
 KMFL-FM Marshall, MO



KMFM San Antonio, TX  
 KMGC Dallas, TX  
 KMGG Los Angeles, CA  
 KMGG Des Moines, IA  
 KMGH Montevideo, MN  
 KMGJ Shafter, CA  
 KMGK Centerville, IA  
 KMGQ Goleta, CA  
 KMGZ Lawton, OK  
 \*KMHG Gresham, OR  
 KMHT-FM Marshall, TX  
 \*KMIH Mercer Island, WA  
 KMIO-FM Merkel, TX  
 KMIS-FM Portageville, MO  
 KMIT Mitchell, SD  
 KMIX Turlock, CA  
 KMJ-FM Fresno, CA  
 KMJK Lake Oswego, OR  
 \*KMJM St. Louis, MO  
 KMJQ Clear Lake City, TX  
 KMJX Conway, AR  
 KMFK Manhattan, KS  
 KMLA Ashdown, AR  
 KMLE Chandler, AZ  
 KMLW Belen, NM  
 KMMK McKinney, TX  
 KMMR Malta, MT  
 KMMT Mammoth Lakes, CA  
 \*KMMR Rolla, MO  
 KMOD-FM Tulsa, OK  
 KMOC Butler, MO  
 \*KMOJ Minneapolis, MN  
 KMOC-FM Mineola, TX  
 KMOR Scottbluff, MT  
 KMOX-FM St. Louis, MO  
 KMPS-FM Seattle, WA  
 KMPX San Francisco, CA  
 KMRB-FM Burnet, TX  
 KMRE Dumas, TX  
 \*KMSA Grand Junction, CO  
 \*KMSC St. John City, IA  
 KMSL Stamps, AR  
 \*KMSM-FM Butte, MT  
 KMSR Sauk Centre, MN  
 \*KMSU Mankato, MN  
 KMTB Florence, OR  
 KMTN Jackson, WY  
 \*KMTM Mt. Pleasant, UT  
 KMTS Glenwood Springs, CO  
 KMTW Twin Falls, ID  
 KMUL-FM Muleshoe, TX  
 KMUN Astoria, OR  
 \*KMUW Wichita, KS  
 KMUZ La Grange, TX  
 KMVC Burley, ID  
 KMXL Logan, UT  
 \*KMXT Kodiak, AK  
 KMXU Manti, UT  
 KMYO Broken Arrow, OK  
 KMYT Merced, CA  
 KMYZ-FM Pryor, OK  
 KMZK Belgrade, MT  
 KMZQ-FM Henderson, NV  
 KMZU Carrollton, MO  
 KNAB-FM Burlington, CO  
 KNAC Long Beach, CA  
 KNAN Monroe, LA  
 KNAQ Repert, ID  
 KNAS Nashville, AR  
 \*KNAU Flagstaff, AZ  
 KNBQ Tacoma, WA  
 KNBT New Braunfels, TX  
 \*KNBU Baldwin City, KS  
 \*KNCC Tsalia, AZ  
 KNCN Sinton, TX  
 KNCO-FM Grass Valley, CA  
 \*KNCT-FM Killeen, TX  
 KNKY-FM Nebraska City, NE  
 KNDE Tucson, AZ  
 KNDR Mandan, ND  
 KNDY-FM Marysville, KS  
 KNEB-FM Scottsbluff, NE  
 KNEI-FM Waukon, IA  
 KNEN Norfolk, NE  
 KNEV Reno, NV  
 KNEF-FM McPherson, KS  
 KNEY Pierre, SD  
 KNFB Nowata, OK  
 KNFM Midland, TX  
 KNFO Waco, TX  
 \*KNFR Albuquerque, NM  
 KNGT Jackson, CA  
 KNGX Claremore, OK  
 \*KNHC Seattle, WA  
 \*KNHS Torrance, CA  
 KNID Enid, OK  
 KNIF Gilmer, TX  
 KNIK-FM Anchorage, AK  
 KNIM-FM Maryville, MO  
 KNIN-FM Wichita Falls, TX  
 \*KNIS Carson City, NV  
 KNIT Portales, NM  
 KNIX-FM Phoenix, AZ

KNJO Thousand Oaks, CA  
 KNJY Clinton, IA  
 \*KNLU Monroe, LA  
 KNLV-FM Ord, NE  
 \*KNMI Farmington, NM  
 KNNA Sparks, NV  
 KNNB White River, AZ  
 KNNN Phoenix, AZ  
 KNNR Grand Rapids, MN  
 KNOB Long Beach, CA  
 KNOD Harlan, IA  
 KNOE-FM Monroe, LA  
 KNOF St. Paul, MN  
 \*KNOG Havre, MT  
 KNOK-FM Fort Worth, TX  
 \*KNON Dallas, TX  
 \*KNOS Marshall, MO  
 KNOT-FM Prescott, AZ  
 \*KNPR St. Paul, MN  
 KNPT-FM Newport, OR  
 KNTE Ontario, CA  
 KNTL Sweet Home, OR  
 KNTO Delhi, CA  
 \*KNTU Denton, TX  
 KNUE Tyler, TX  
 KNUW Great Falls, MT  
 KNVR Paradise, CA  
 KNWA Fayetteville, AR  
 \*KNWC-FM Sioux Falls, SD  
 \*KNWD Natchitoches, LA  
 KNWR Bellingham, WA  
 \*KNWS-FM Waterloo, IA  
 KNX-FM Los Angeles, CA  
 KNXR Rochester, MN  
 KNZA Hiawatha, KS  
 KOAK-FM Red Oak, IA  
 \*KOAF-FM Portland, OR  
 KOAQ Denver, CO  
 KOAS Kealahou, HI  
 KOAX Dallas, TX  
 KOB-FM Albuquerque, NM  
 \*KOBK Joplin, MO  
 KOBH-FM Fort Springs, SD  
 \*KOCC Oklahoma City, OK  
 KOCM Newport Beach, CA  
 KOCN Pacific Grove, CA  
 \*KOCV Odessa, TX  
 KODA Houston, TX  
 KODK Kingsville, TX  
 KODY-FM North Platte, NE  
 KOEA Doniphan, MO  
 KOEL-FM Oelwein, IA  
 KOEZ Newton, KS  
 KOFM Oklahoma City, OK  
 KOGA-FM Ogallala, NE  
 KOGM Opelousas, LA  
 \*KOHF Fremont, CA  
 \*KOHM Lubbock, TX  
 \*KOHU Orem, UT  
 KOHU Harmiston, OR  
 KOIR Edinburg, TX  
 KOIT San Francisco, CA  
 \*KOJC Cedar Rapids, IA  
 KOKE-FM Austin, TX  
 KOKF Edmond, OK  
 KOKL-FM Okmulgee, OK  
 KOKQ Oakdale, CA  
 KOKR Newport, AR  
 KOLA San Bernardino, CA  
 KOLL-FM Gillette, NY  
 KOLS DeSoto, MO  
 \*KOLU Pasco, WA  
 KOLY-FM Moberly, MO  
 KOMB Ft. Scott, KS  
 KOME San Jose, CA  
 KOMP Las Vegas, NV  
 \*KOMR St. Louis, MO  
 KOMW-FM Omak, WA  
 KOMX Pampa, TX  
 KONA-FM Kennewick, WA  
 KONG-FM Visalia, CA  
 KOOI Jacksonville, TX  
 KOOK-FM Billings, MT  
 KOOL-FM Phoenix, AZ  
 KOOS-FM North Bend, OR  
 KOOV Copperas Cove, TX  
 KOOZ Great Falls, MT  
 KOPA-FM Scottsdale, AZ  
 KOPE Mesilla Park, NM  
 \*KOPN Columbia, MO  
 KOPO Marana, AZ  
 KOPR Butte, MT  
 KORA-FM Bryan, TX  
 KORD-FM Richland, WA  
 KORK-FM Las Vegas, NV  
 KORQ Abilene, TX  
 KORT-FM Grangeville, ID  
 KOSC-FM Marshfield, MO  
 KOSI-FM Denver, CO  
 KOSN-FM Thief River Falls, MN  
 KOSO Patterson, CA  
 KOST Los Angeles, CA  
 \*KOSU-FM Stillwater, OK

KOSY-FM Texarkana, TX  
 KOTB Evanston, WY  
 KOTE Lancaster, CA  
 \*KOTO Telluride, CO  
 KOLT Sinton, TX  
 KOUR-FM Independence, IA  
 KOVA Ojai, CA  
 KOVO Gallup, NM  
 KOWH-FM Omaha, NE  
 KOWE Brownwood, TX  
 KOXI Columbus, NE  
 KOYE Laredo, TX  
 KOZE-FM Lewiston, ID  
 KOZN Imperial, CA  
 KOZT Fort Bragg, CA  
 KOZZ Reno, NV  
 \*KPAC San Antonio, TX  
 KPAH Tonopah, NV  
 KPAN-FM Hereford, TX  
 KOAS Fabens, TX  
 KPAT Sioux Falls, SD  
 KPAU Covelo, CA  
 KPAY-FM Chico, CA  
 KPBM-FM Poplar Bluff, MO  
 \*KPBS-FM San Diego, CA  
 \*KPBX-FM Spokane, WA  
 \*KPCC Pasadena, CA  
 KPCQ Powell, WY  
 KPCR-FM Bowling Green, MO  
 KPCW Park City, UT  
 KPDJ Eureka, CA  
 KPDIQ-FM Portland, OR  
 \*KPEC-FM Tacoma, WA  
 KPEN Los Altos, CA  
 KPEP Gatesville, TX  
 KPER Hobbs, NM  
 KPEZ Austin, TX  
 \*KPFK Berkeley, CA  
 \*KPFK Berkeley, CA  
 \*KPFK Los Angeles, CA  
 \*KPFH Houston, TX  
 KPGA Pismo Beach, CA  
 \*KPGR Pleasant Grove, UT  
 \*KPGY Ames, IA  
 KPJH Fort Stockton, TX  
 KPKE Denver, CO  
 KPKY Pocatello, ID  
 KPLE Temple, TX  
 KPLN-FM Plains, TX  
 \*KPLU-FM Tacoma, WA  
 KPLX Fort Worth, TX  
 KPLZ Seattle, WA  
 KPNC-FM Ponca City, OK  
 KPND Sandpoint, ID  
 KPNW-FM Eugene, OR  
 KPNY Alliance, NE  
 \*KPOO San Francisco, CA  
 KPOY Roseville, CA  
 KPOP Lithue, HI  
 KPPL Lakewood, CO  
 KPQ-FM Wenatchee, WA  
 KPQX Havre, MT  
 KPRA Paso Robles, CA  
 KPRB-FM Redmond, OR  
 KPRI San Diego, CA  
 KPRM-FM Park Rapids, MN  
 \*KPRN Angwin, CA  
 KPRS Kansas City, MO  
 \*KPSH-FM Palm Springs, CA  
 KPSM Brownwood, TX  
 \*KPSU Goodwell, OK  
 KPTX Pecos, TX  
 \*KPVU Prairie View, TX  
 \*KPWN Parowan, UT  
 KPXI Mount Pleasant, TX  
 KPYN Atlanta, TX  
 KQAA Aberdeen, SD  
 KQAD-FM Laverne, MN  
 \*KQAL Winona, MN  
 KQCA Canton, MO  
 KQCR Cedar Rapids, IA  
 KQDE-FM Waseca, MN  
 KQDJ-FM Jamestown, ND  
 KQDS-FM Duluth, MN  
 KQDY Bismarck, ND  
 \*KQED-FM San Francisco, CA  
 KQEE West Helena, AR  
 KQEW Fordyce, AR  
 KQEZ Coolidge, AZ  
 KQFM Portland, OR  
 KQHU Yankton, SD  
 KQIC Willmar, MN  
 KQID Alexandria, LA  
 KQIP Odessa, TX  
 KQIS Clarinda, IA  
 \*KQIV-FM Corpus Christi, TX  
 KQIX-FM Grand Junction, CO  
 KQIZ-FM Amarillo, TX  
 KQKI-FM Bayou Vista, LA  
 KQKK Manteca, CA  
 KQKQ-FM Council Bluffs, IA  
 KQKY Kearney, NE  
 KQKZ Mountain Home, ID

KQLH San Bernardino, CA  
 KQMO Brookfield, MO  
 KQMQ Honolulu, HI  
 KQNN Gallup, NM  
 KQOK Kenai, AK  
 KQPD Ogden, UT  
 KQPI-FM Idaho Falls, ID  
 KQQQ Pullman, WA  
 KQRK Bandera, TX  
 KQRN Mitchell, SD  
 KQRR Ronan, MT  
 KQRS-FM Golden Valley, MN  
 KQRZ Fairbanks, AK  
 KQSK Chadron, NE  
 KQSM Chanute, KS  
 KQST Sedona, AZ  
 KQSW Rock Springs, WY  
 KQTZ Hobart, OK  
 KQUE Houston, TX  
 KQUY Butte, MT  
 KQVO Calexico, CA  
 KQWB-FM Moorhead, MN  
 KQWC-FM Webster City, IA  
 KQXL-FM New Roads, LA  
 KQXY Bakersfield, CA  
 KQXT San Antonio, TX  
 KQXX McAllen, TX  
 KQXY Beaumont, TX  
 KQYB-FM Spring City, MN  
 KQYN Twentynine Palms, CA  
 KQYV Phoenix, AZ  
 KQYZ Lemoore, CA  
 KQZQ Caldwell, ID  
 \*KRAB Seattle, WA  
 KRAV Tulsa, OK  
 KRAY-FM Salinas, CA  
 KRAZ Farmington, NM  
 \*KRBD Ketchikan, AK  
 KRBE Houston, TX  
 KRBI-FM St. Peter, MN  
 \*KRBM Pendleton, OR  
 KRBB Red Bluff, CA  
 KRBU Pocatello, ID  
 \*KRCC Colorado Springs, CO  
 KRCH Rochester, MN  
 KRCS Sturgis, SD  
 KRCT Ozona, TX  
 \*KRUC Cape Girardeau, MO  
 \*KRDC-FM St. George, UT  
 KRDF-FM Spearman, TX  
 KRDO-FM Colorado Springs, CO  
 KREK Bristow, OK  
 KREM-FM Spokane, WA  
 KREO Healdsburg, CA  
 \*KRER Billings, MT  
 KRES Moberly, MO  
 KREW-FM Sunnyside, WA  
 KRFD Marysville, CA  
 KRFQ Greenfield, MO  
 KRFG-FM Owatonna, MN  
 KRFS-FM Superior, NE  
 KRGI-FM Grand Island, NE  
 KRGG Carthage, MO  
 KRGS Spencer, IA  
 KRGT Taylor, TX  
 KRHD-FM Duncan, OK  
 KRHS-FM Bullhead City, AZ  
 \*KRIC Rexburg, ID  
 KRIM Winslow, AZ  
 KRIT Clarion, IA  
 KRIX-FM Brownsville, TX  
 KRIZ-FM Roswell, NM  
 KRJB Monte Rio, CA  
 KRJC Elko, NV  
 KRKN Anchorage, AK  
 KRKT-FM Albany, OR  
 KRKY Castle Rock, CO  
 KRLG Lawton, OK  
 KRLN Canon City, CO  
 KRLS Knoxville, IA  
 KRLT South Lake Tahoe, CA  
 \*KRLX Northfield, MN  
 KRLY Houston, TX  
 KRMD-FM Shreveport, LA  
 KRMX-FM Pueblo, CO  
 KRNA Iowa City, IA  
 KRND Moab, UT  
 \*KRNL-FM Mount Vernon, IA  
 KRNN Creswell, OR  
 KRNO Reno, NV  
 KRNO Des Moines, IA  
 \*KRNU Lincoln, NE  
 KRNY-FM Kearney, NE  
 \*KROA Grand Island, NE  
 KROB-FM Robstown, TX  
 KROC-FM Rochester, MN  
 KROE-FM Sheridan, WY  
 KROF-FM Abbeville, LA  
 KROG Sonora, CA  
 KROK Shreveport, LA

KROO Breckenridge, TX  
 KROQ-FM Pasadena, CA  
 KROY-FM Sacramento, CA  
 KROZ Tyler, TX  
 KRPC Owatonna, MN  
 KRPL-FM Moscow, ID  
 KRPM-FM Tacoma, WA  
 \*KRPR Rochester, MN  
 KRQK Lompoc, CA  
 KRQQ Tucson, AZ  
 KRQR San Francisco, CA  
 KROY Pueblo, CO  
 KROZ-FM Wray, CO  
 \*KRRC Portland, OR  
 KRRG Laredo, TX  
 KRRAK-FM East Grand Forks, MN  
 KRRV Alexandria, LA  
 KRSE Roseburg, OR  
 KRSE Yakima, WA  
 \*KRSH Overland, MO  
 KRSD Durango, CO  
 KRSL-FM Russell, KS  
 \*KRSM Dallas, TX  
 KRSN-FM Los Alamos, NM  
 KRSP-FM Salt Lake City, UT  
 KRST Albuquerque, NM  
 \*KRSW-FM Pipestone, MN  
 KRTH Los Angeles, CA  
 \*KRTM Temecula, CA  
 KRTR-FM Raton, NM  
 \*KRTU San Antonio, TX  
 KRUN-FM Ballinger, TX  
 KRUX Lubbock, TX  
 KRUZ Santa Barbara, CA  
 KRVE Los Gatos, CA  
 \*KRVH Rio Vista, CA  
 \*KRVN Eugene, OR  
 KRVN-FM Lexington, NE  
 KRVR Davenport, IA  
 \*KRVS Lafayette, LA  
 KRWA-FM Waldron, AR  
 \*KRWG Las Cruces, NM  
 KRWN Farmington, NM  
 KRWQ-FM Gold Hill, OR  
 KRXL Kirksville, MO  
 KRXY Vermo, CA  
 KSAA Casa Grande, AZ  
 \*KSAX Walnut, CA  
 KSAM-FM Huntsville, TX  
 KSNAN-FM San Francisco, CA  
 KSAR Salem, AR  
 \*KSAU Nacogdoches, TX  
 KSAY Clinton, IA  
 \*KSBH Humble, TX  
 \*KSBR Mission Viejo, CA  
 KSBT Steamboat Sp, CO  
 \*KSCA Santa Barbara, CA  
 KSCC Berryville, AR  
 \*KSCM Shreveport, LA  
 KSCM-FM Houston, MO  
 KSCO-FM Santa Cruz, CA  
 KSCS Fort Worth, TX  
 \*KSCV Santa Clara, CA  
 \*KSCV Kearney, NE  
 KSD-FM St. Louis, MO  
 \*KSDB-FM Manhattan, KS  
 KSDM Internat'l Falls, MN  
 KSDN-FM Aberdeen, SD  
 \*KSDS San Diego, CA  
 KSDW Sulphur, OK  
 KSDY Sidney, MT  
 KSDZ Gordon, NE  
 KSEA Seattle, WA  
 KSEL-FM Lubbock, TX  
 KSEM-FM Moses Lake, WA  
 KSEO-FM Durant, OK  
 KSER Searcy, AR  
 KSET-FM El Paso, TX  
 KSEY-FM Seymour, TX  
 KSEZ Sioux City, IA  
 \*KSFC Spokane, WA  
 \*KSFH Mountain View, CA  
 KSFI Salt Lake City, UT  
 KSMF Woodland, CA  
 KSPT St. Joseph, MO  
 KSGM-FM Ste. Genevieve, MO  
 \*KSGN Riverside, CA  
 KSHA Redding, CA  
 KSHE Crestwood, MO  
 \*KSHI Zuni, NM  
 KSHO-FM Kailua, HI  
 KSHR-FM Coquille, OR

## FM Calls

- \*KSHU Huntsville, TX  
 KSID-FM Sidney, NE  
 KSIQ Brawley, CA  
 KSIK Rock Springs, WY  
 KSIW-FM Woodward, OK  
 \*KSJC Stockton, CA  
 KSNM Jamestown, ND  
 \*KSJN-FM Minneapolis, MN  
 KSJO San Jose, CA  
 \*KSJR-FM Collegeville, MN  
 \*KSJS San Jose, CA  
 KSJT San Angelo, TX  
 \*KSJU Collegeville, MN  
 \*KSJV Fresno, CA  
 \*KSKA Anchorage, AK  
 KSKD Salem, OR  
 KSKG Salina, KS  
 KSKI-FM Sun Valley, ID  
 KSKU Hutchinson, KS  
 \*KSLC McMinnville, OR  
 KSLI Seminole, OK  
 \*KSLH St. Louis, MO  
 \*KSLL Richardson, TX  
 KSLQ St. Louis, MO  
 KSLR Liberal, KS  
 \*KSLU Hammond, LA  
 KSMB Lafayette, LA  
 \*KSMC Moraga, CA  
 \*KSMI-FM Manti, UT  
 KSMI-FM Donaldsonville, LA  
 KSMO-FM Salem, MO  
 \*KSMR Winona, MN  
 \*KSMU Springfield, MO  
 KSMX Fort Dodge, IA  
 KSNL Springfield, OR  
 KSNM-FM Santa Maria, CA  
 KSNM Santa Fe, NM  
 KSNW-FM Los Bamos, CA  
 KSNY-FM Snyder, TX  
 \*KSOF Wichita, KS  
 KSOJ-FM Flagstaff, AZ  
 KSOL San Mateo, CA  
 KSON-FM San Diego, CA  
 KSOP-FM Salt Lake City, UT  
 \*KSOR Ashland, OR  
 KSOX-FM Raymondville, TX  
 \*KSOZ Point Lookout, MO  
 KSPA Hot Springs, AR  
 \*KSPB Pebble Beach, CA  
 \*KSPC Claremont, CA  
 KSPG El Dorado, KS  
 KSPI-FM Stillwater, OK  
 KSPN Aspen, CO  
 KSPZ Colorado Springs, CO  
 KSQL Weed, CA  
 KSRM-FM Salmon, ID  
 KSRD Seward, NE  
 KSRF Santa Monica, CA  
 \*KSRH San Rafael, CA  
 KSRN Reno, NV  
 KSSM Miami, OK  
 KSSN Little Rock, AR  
 KSSR Houston, TX  
 KSTA-FM Coleman, TX  
 KSTC-FM Sterling, CO  
 KSTG Sikeston, MO  
 \*KSTI Springfield, SD  
 \*KSTK Wrangell, AK  
 KSTM Apache Junction, AZ  
 KSTN-FM Stockton, CA  
 KSTO Agana, GM  
 KSTP-FM St. Paul, MN  
 KSUB-FM Cedar City, UT  
 \*KSUC Keene, TX  
 KSUE-FM Susanville, CA  
 \*KSUI Iowa City, IA  
 KSUT Ignacio, CO  
 \*KSUR Mt. Vernon, WA  
 \*KSWC Winfield, KS  
 \*KSWH Arkadelphia, AR  
 KSXT Walla Walla, WA  
 \*KSYM-FM San Antonio, TX  
 KSYN Joplin, MO  
 KSYV Solvang, CA  
 KSYZ Grand Island, NE  
 KTAD St. Louis, MO  
 KTAG Cody, WY  
 \*KTAI Kingsville, TX  
 KTAJ Riverton, WY  
 KTAJ-FM Texarkana, TX  
 KTAJ Crete, NE  
 KTAV Knoxville, IA  
 KTAW College Station, TX  
 KTAZ-FM Sierra Vista, AZ  
 KTBC Nacodoches, TX
- \*KTCC Colby, KS  
 KTCH-FM Wayne, NE  
 KTCL Fort Collins, CO  
 KTCR-FM Minneapolis, MN  
 KTCS-FM Fort Smith, AR  
 \*KTCU-FM Fort Worth, TX  
 \*KTDB Ramah, NM  
 KTDY Lafayette, LA  
 \*KTEC Klamath Falls, OR  
 KTED Fowler, CA  
 KTFM-FM Ada, OK  
 \*KTEP El Paso, TX  
 \*KTEQ Rapid City, SD  
 KTEZ Lubbock, TX  
 KTFM-FM Sioux City, IA  
 KTFM San Antonio, TX  
 KTFX Tulsa, OK  
 KTIG-FM Pequot Lakes, MN  
 KTIL-FM Tillamook, OR  
 KTIM-FM San Rafael, CA  
 \*KTI-FM Minneapolis, MN  
 KTIZ Alexandria, LA  
 KTJA Beaverton, OR  
 KTJJ Farmington, MO  
 \*KTJO-FM Ottawa, KS  
 KTKC Springhill, LA  
 KTLB Twin Lakes, IA  
 KTLI Tooele, UT  
 KTLQ-FM Mountain Home, AR  
 KTLQ-FM Tahlequah, OK  
 KTLR-FM Terrell, TX  
 \*KTLX Columbus, NE  
 KTMO Kennett, MO  
 KTMP Spanish Fork, UT  
 KTMN-FM Santa Barbara, CA  
 KTMN Medford, OR  
 KTNM-FM Falls City, NE  
 KTNM-FM Tucumcari, NM  
 KTNR Kenedy, TX  
 KTOF Cedar Rapids, IA  
 KTON-FM Belton, TX  
 \*KTOO Juneau, AK  
 KTOT Big Bear Lake, CA  
 \*KTOY Tacoma, WA  
 KTRI-FM Tehachapi, CA  
 KTRP Topeka, KS  
 KTRP Fort Dodge, IA  
 KTRM-FM Clovis, NM  
 KTRQ Sulphur, LA  
 KTRI-FM Mansfield, MO  
 KTRM Ephrata, WA  
 KTRS Casper, WY  
 \*KTRU Houston, TX  
 KTRX Tarkio, MO  
 KTRY-FM Bastrop, LA  
 \*KTS-FM Pueblo, CO  
 KTSM-FM El Paso, TX  
 \*KTSR Kansas City, MO  
 \*KTSU Houston, TX  
 KTTI Yuma, AZ  
 KTTL Dodge City, KS  
 KTTN-FM Trenton, MO  
 KTTN-FM Springfield, MO  
 KTTT-FM Columbus, NE  
 KTUF Terrell Hills, TX  
 \*KTUH Honolulu, HI  
 \*KTUI-FM Sullivan, MO  
 KTUO Sonora, CA  
 KTWB Las Vegas, NV  
 KTWN-FM Anoka, MN  
 KTXI Mercedes, TX  
 KTXN-FM Victoria, TX  
 KTXQ Fort Worth, TX  
 KTXR Springfield, MO  
 \*KTX-FM Lubbock, TX  
 KTXU Paris, TX  
 KTXV Jefferson City, MO  
 KTYD Santa Barbara, CA  
 KTYE Tye, TX  
 KTYL Tyler, TX  
 KTAZ Artesia, NM  
 \*KUAC-FM Fairbanks, AK  
 KUAD-FM Windsor, CO  
 \*KUAF Fayetteville, AR  
 KUAL Enid, OK  
 KUAM-FM Agana, GM  
 \*KUAR Little Rock, AR  
 \*KUAT-FM Tucson, AZ  
 KUBB Mariposa, CA  
 KUBE Seattle, WA  
 KUBO Chualar, CA  
 \*KUBS Newport, WA  
 \*KUCB-FM Des Moines, IA  
 \*KUCI Irvine, CA  
 \*KUCR Riverside, CA  
 \*KUCV Lincoln, NE  
 KUDL-FM Kansas City, KS  
 KUDO Las Vegas, NV  
 \*KUER Salt Lake City, UT  
 \*KUFM Missoula, MT  
 KUFO Odessa, TX  
 KUGN-FM Eugene, OR  
 \*KUGS Bellingham, WA
- \*KUH-FM Houston, TX  
 \*KUIB Vernal, UT  
 KUIC Vacaville, CA  
 \*KUID Moscow, ID  
 KUIN-FM Vernal, UT  
 KUJ Walla Walla, WA  
 KULA Waipahu, HI  
 KULL Scott City, KS  
 KULM Columbus, TX  
 KULP-FM El Campo, TX  
 KUMA-FM Pendleton, OR  
 \*KUMD-FM Duluth, MN  
 \*KUMM Morris, MN  
 \*KUMR Rolla, MO  
 \*KUMS Roosevelt, UT  
 KUMU-FM Honolulu, HI  
 KUNA San Luis Obispo, CA  
 \*KUNC-FM Greeley, CO  
 \*KUNF La Canada, CA  
 \*KUNI Cedar Falls, IA  
 \*KUNM Albuquerque, NM  
 \*KUNR Reno, NV  
 KUNV Las Vegas, NV  
 \*KUOI-FM Moscow, ID  
 KUOL Mena, AR  
 \*KUOP Stockton, CA  
 \*KUOR-FM Redlands, CA  
 \*KUOW Seattle, WA  
 KUPD-FM Tempe, AZ  
 KUPL-FM Portland, OR  
 \*KUPS Tacoma, WA  
 KUOR Huron, SP  
 \*KURU San Antonio, TX  
 KURY-FM Brookings, OR  
 \*KUSC Los Angeles, CA  
 \*KUSD-FM Vermillion, SD  
 \*KUSF San Francisco, CA  
 \*KUSP Santa Cruz, CA  
 \*KUSU-FM Logan, UT  
 \*KUT-FM Austin, TX  
 KUTE Glendale, CA  
 KUUL Madera, CA  
 KUUZ Lake Village, AR  
 KUZZ Nampa, ID  
 KUVR-FM Holdrege, NE  
 \*KUWR Laramie, WY  
 KVAR-FM San Antonio, TX  
 \*KVCA Conway, AR  
 KVCL-FM Winnfield, LA  
 KVCM Montgomery City, MO  
 \*KVCO Concordia, KS  
 \*KVCR San Bernardino, CA  
 KVDF-FM Sioux Center, IA  
 \*KVFG Thibodaux, LA  
 KVFM Ogden, UT  
 KVGB-FM Great Bend, KS  
 \*KVHS Concord, CA  
 KVIB Makawao, HI  
 KVIC Victoria, TX  
 \*KVIK Travis AFB, CA  
 KVIL-FM Highland Park, TX  
 KVIM Coachella, CA  
 KVIP-FM Redding, CA  
 KVLE Gunnison, CO  
 KVLR Detroit Lakes, MN  
 \*KVLU Beaumont, TX  
 KVLV-FM Fallon, NV  
 KVLV Edinburg, TX  
 \*KVNR Nevada City, CA  
 KVMT Vail, CO  
 \*KVMV-FM McAllen, TX  
 KVMX Eastland, TX  
 KVNF Paonia, CO  
 KVNM Taos, NM  
 \*KVNO Omaha, NE  
 KVOD Denver, CO  
 KVOM-FM Morrilton, AR  
 KVOX Moorhead, MN  
 KVPI-FM Ville Platte, LA  
 \*KVPR-FM Fresno, CA  
 KVRE-FM Santa Rosa, CA  
 KVRH Vermillion, SD  
 KVRH-FM Salida, CO  
 KVRN-FM Sonora, TX  
 KVRO Stillwater, OK  
 KVRP-FM Haskell, TX  
 KVRN Sterling, CO  
 \*KVSC St. Cloud, MN  
 KVSF Rapid City, SD  
 KVSF-FM Beloit, KS  
 \*KVTT Dallas, TX  
 KVVC-FM Cabool, MO  
 KVVP Leesville, LA  
 KVQV Victorville, CA  
 KVWC-FM Vernon, TX  
 KVWM-FM Show Low, AZ  
 KVYN St. Helena, CA  
 KWAM-FM Memphis, TN  
 KWAO Sun City, AZ  
 \*KWAR Waverly, IA  
 KWAS Amarillo, TX  
 KWAV Monterey, CA  
 \*KWAX Eugene, OR
- KWAY-FM Waverly, IA  
 KWBG-FM Boone, IA  
 \*KWBI Morrison, CO  
 KWBJ Payette, ID  
 KWBO Hot Springs, AR  
 \*KWBU Waco, TX  
 KWCB Floresville, TX  
 KWCL-FM Oak Grove, LA  
 \*KWCR-FM Ogden, UT  
 KWCS Bridgeport, TX  
 \*KWCV Walla Walla, WA  
 KWCX Wilcox, AZ  
 KWDE Montrose, CO  
 KWDF Idabel, OK  
 \*KWDM West Des Moines, IA  
 KWDX Silsbee, TX  
 KWED-FM Seguin, TX  
 KWEH Camden, AR  
 KWEN Tulsa, OK  
 KWES Monahan, TX  
 KWEY-FM Weatherford, OK  
 KWEX Monroe, LA  
 KWFC Springfield, MO  
 KWFM Tucson, AZ  
 KWGF Tracy, CA  
 KWGG Hampton, IA  
 \*KWGS Tulsa, OK  
 KWHL-FM Brenham, TX  
 KWHL Anchorage, AK  
 KWHO-FM Salt Lake City, UT  
 \*KWHW West Sacramento, CA  
 KWHW-FM Altus, OK  
 KWIC Beaumont, TX  
 KWLN Lodi, CA  
 KWIQ-FM Moses Lake, WA  
 \*KWIT Sioux City, IA  
 KWIZ-FM Santa Ana, CA  
 KWJM-FM Farmerville, LA  
 KWJS Arlington, TX  
 KWK-FM Granite City, IL  
 KWKI Big Spring, TX  
 KWKK Dardanelle, AR  
 KWKS Graham, TX  
 KWKS Winfield, KS  
 KWLB-FM Marksville, LA  
 \*KWLD Plainview, TX  
 KWLS-FM Pratt, KS  
 KWLV Many, LA  
 KWLV San Angelo, TX  
 KWVJ Midland, TX  
 \*KWWR Cedar Rapids, IA  
 \*KWU St. Louis, MO  
 KWNA-FM Winnemucca, NV  
 KWND Saratoga, WY  
 KWNE Ukiah, CA  
 KWNG Red Wing, MN  
 KWNS Winnsboro, TX  
 KWQA-FM Worthington, MN  
 KWOD Sacramento, CA  
 KWOW Mountain View, AR  
 \*KWPB Liberty, MO  
 KWPM-FM West Plains, MO  
 KWRF-FM Warren, AR  
 \*KWRS Spokane, WA  
 KWRW Rusk, TX  
 \*KWSS-FM Gunnison, CO  
 \*KWSC Wayne, NE  
 KWTD Lonoke, AR  
 KWTO-FM Springfield, MO  
 \*KWTS Canyon, TX  
 KWTX-FM Waco, TX  
 KWTY-FM Salinas, CA  
 \*KWUR Clayton, MO  
 KWVE San Clemente, CA  
 KWVA Bremerton, WA  
 \*KWVC-FM Columbia, MO  
 KWVK Rochester, MN  
 KWVM Stephenville, TX  
 KWWR-FM Mexico, MO  
 KWXL Albuquerque, NM  
 KWXY-FM Cathedral City, CA  
 KWYD Security, CO  
 KWYK-FM Aztec, NM  
 KWYN-FM Wynne, AR  
 KWYR-FM Winner, SD  
 KWYX Jasper, TX  
 KXAZ Page, AZ  
 KXBO Ontario, OR  
 KXCL Corsicana, TX  
 \*KXCV Maryville, MO  
 KXDD Richland, WA  
 KXEL Havre, MT  
 KXEF Yuba City, CA  
 KXFM Santa Maria, CA  
 KXGO Arcata, CA  
 KXII Bend, OR  
 KXIT-FM Dalhart, TX  
 KXJX Pella, IA  
 KXKQ Safford, AZ  
 KXKX Galveston, TX  
 KXKZ Ruston, LA  
 KXLF-FM Portland, OR  
 KXLE-FM Ellensburg, WA
- KXLP-FM New Ulm, MN  
 \*KXLU Los Angeles, CA  
 KXLY-FM Spokane, WA  
 KXNP North Platte, NE  
 KXO-FM El Centro, CA  
 KXQA-FM Sacramento, CA  
 KXOF Bloomfield, IA  
 KXOJ-FM Sapulpa, OK  
 KXOR Thibodaux, LA  
 KXOX-FM Sweetwater, TX  
 KXPR Sacramento, CA  
 KXRA-FM Alexandria, MN  
 KXRC Craig, CO  
 KXTR Kansas City, MO  
 KXTZ Henderson, NV  
 KXVR Mountain Pass, CA  
 KXXE Forsyth, MT  
 KXXI Fort Smith, AR  
 KXXX Chickasha, OK  
 KXXX-FM Colby, KS  
 KXXX Oklahoma City, OK  
 KXXL-FM Brownwood, TX  
 KYA-FM San Francisco, CA  
 KYBE Frederick, OK  
 KYBS Livingston, MT  
 KYCK Crookston, MN  
 \*KYDS Sacramento, CA  
 \*KYDZ Cody, WY  
 KYEA West Monroe, LA  
 KYEZ Salina, KS  
 KYFM Bartlesville, OK  
 KYGO Denver, CO  
 KYKN Grants, NM  
 KYKR-FM Port Arthur, TX  
 KYKS Lufkin, TX  
 \*KYKX Longview, TX  
 KYKZ Lake Charles, LA  
 KYLC Osage Beach, MO  
 KYLO Davis, CA  
 KYLT-FM Missoula, MT  
 \*KYMC Ballwin, MO  
 KYMS Santa Ana, CA  
 KYND Pasadena, TX  
 KYNG-FM Coos Bay, OR  
 KYNN-FM Omaha, NE  
 KYNO-FM Fresno, CA  
 KYNR-FM Pueblo, CO  
 KYOC Yoakum, TX  
 KYOO-FM Bolivar, MO  
 KYOT Refugio, TX  
 KYRS Chariton, IA  
 \*KYSM Yakima, WA  
 KYSM-FM Mankato, MN  
 KYSR-FM El Paso, TX  
 KYSS-FM Missoula, MT  
 KYTN Grand Forks, ND  
 KYTX-FM Amarillo, TX  
 KYUF Uvalde, TX  
 KYUU-FM San Francisco, CA  
 KYXS-FM Mineral Wells, TX  
 KYXY San Diego, CA  
 KYZA Billings, MT  
 KYZY Palestine, TX  
 KYYS Kansas City, MO  
 KYXX Seattle, WA  
 KYYY Bismarck, ND  
 KYZZ Wolf Point, MT  
 KZAM-FM Bellevue, WA  
 KZAN Ogden, UT  
 KZAP Sacramento, CA  
 KZBQ-FM Pocatello, ID  
 KZED Wellington, KS  
 KZEL-FM Eugene, OR  
 KZEV Victoria, TX  
 KZEU Clear Lake, IA  
 KZEW Dallas, TX  
 KZEF St. George, UT  
 KZFM Corpus Christi, TX  
 KZFR South Lake Tahoe, CA  
 \*KZIG Cave City, AR  
 KZIN-FM Shelby, MT  
 KZIO Superior, WI  
 KZIQ-FM Ridgecrest, CA  
 KZLA-FM Los Angeles, CA  
 KZLO Pueblo, CO  
 KZLS Billings, MT  
 KZMC-FM McCook, NE  
 KZMK Bisbee, AZ  
 KZMO-FM California, MO  
 KZNN Rolla, MO  
 KZNS Barstow, CA  
 KZOC Osage City, KS  
 KZOK-FM Seattle, WA  
 KZOM Orange, TX  
 KZOR Humble City, NM  
 KZOZ San Luis Obispo, CA  
 KZRK-FM Ozark, AR  
 KZRO Marshall, AR  
 \*KZSC Santa Cruz, CA  
 KZST Santa Rosa, CA  
 \*KZSU Stanford, CA  
 KZTR Camarillo, CA  
 \*KZUM Lincoln, NE





# FM Calls

WDCX Buffalo, NY  
 WDDC Portage, WI  
 WDDD Marion, IL  
 WDDJ Paducah, KY  
 WDDQ Adel, GA  
 WDEA-FM Ellsworth, ME  
 WDEB-FM Jamestown, TN  
 WDEF-FM Chattanooga, TN  
 WDEH-FM Sweetwater, TN  
 WDEK De Kalb, IL  
 WDEN-FM Macon, GA  
 \*WDEQ-FM De Graff, OH  
 \*WDET-FM Detroit, MI  
 WDEY-FM Lapeer, MI  
 WDEZ Wausau, WI  
 \*WDFM State College, PA  
 WDFP Battle Creek, MI  
 \*WDGC-FM Downers Grove, IL  
 WDMG Canton, MS  
 WDHA-FM Dover, NJ  
 WDHP Presque Isle, ME  
 WDHR Pikeville, KY  
 \*WDHS Gaston, IN  
 WDJF Marion, OH  
 WDJZ Orlando, FL  
 WDJC Birmingham, AL  
 WDJF Westport, CT  
 \*WJDM-FM Framingham, MA  
 WDJQ Alliance, OH  
 WDXJ Xenia, OH  
 WDKX Rochester, NY  
 WDLA-FM Walton, NY  
 WDLG-FM Port Jervis, NY  
 WDMF-FM Dover Foxcroft, ME  
 WDMG-FM Douglas, GA  
 WDMF-FM Dodgeville, WI  
 WDMG Greenville, MS  
 WDMT Cleveland, OH  
 \*WDNA Miami, FL  
 WDNH-FM Honesdale, PA  
 WDNL Danville, IL  
 \*WDNR Chester, PA  
 WDNS Bowling Green, KY  
 \*WDNX Olive Hill, TN  
 WDOF-FM Chattanooga, TN  
 WDOH Delphos, OH  
 WDOK Cleveland, OH  
 \*WDOM Providence, RI  
 WDOQ Daytona Beach, FL  
 WDOR-FM Sturgeon Bay, WI  
 WDOV-FM Dowagiac, MI  
 WDOY Fajardo, PR  
 WDPN Columbia, SC  
 \*WDPS Dayton, OH  
 WDNQ-FM Duquoin, IL  
 WDRG-FM Hartford, CT  
 WDRK Greenville, OH  
 WDRM Decatur, AL  
 WDRQ Detroit, MI  
 WDRS-FM Dillon, SC  
 WDSO Dover, DE  
 \*WDSO Chester, IN  
 WDSO Woodstock, NY  
 WDSY Pittsburgh, PA  
 \*WDRS Detroit, MI  
 \*WDUB Granville, OH  
 WDUK Havana, IL  
 \*WDUQ Pittsburgh, PA  
 WDUV Bradenton, FL  
 WDUX-FM Waupaca, WI  
 WDUZ-FM Green Bay, WI  
 WDVV Pittsburgh, PA  
 WDVV Ocean City, NJ  
 \*WDWN Auburn, NY  
 WDWQ St. George, SC  
 WDWV-FM Champaign, IL  
 WDXE-FM Lawrenceburg, TN  
 WDXL Chester, VA  
 \*WDYN-FM Chattanooga, TN  
 WDXZ Charlotte, NC  
 WDXZ Chester, SC  
 WDXZ Decatur, IL  
 WDXZ-FM Flint, MI  
 \*WEAA Baltimore, MD  
 WEAL Jacksonville, IL  
 WEAS-FM Savannah, GA  
 WEAT-FM West Palm Beach, FL  
 \*WEAX Angola, IN  
 WEAZ Philadelphia, PA  
 WEBF Olean, NY  
 WEBN Cincinnati, OH  
 WEBQ-FM Harrisburg, IL  
 \*WECI Richmond, IN

WECL Elkhorn City, KY  
 WECM Claremont, NH  
 WECQ Geneva, NY  
 \*WECW Willimantic, CT  
 \*WECW Elmira, NY  
 WEDA-FM Grove City, PA  
 \*WEDM Indianapolis, IN  
 WEDR Miami, FL  
 \*WEEC Springfield, OH  
 WEEE Taylorville, IL  
 WEEI-FM Boston, MA  
 WEEJ Port Charlotte, FL  
 \*WEEW Pendleton, IN  
 WEEZ Heidelberg, MS  
 WEFM Michigan, City, IN  
 WEFM Champaign, IL  
 \*WEGE Auburn, AL  
 WEGN-FM Evergreen, AL  
 \*WEHB Grand Rapids, MI  
 \*WEHS Cherry Hill, NJ  
 WEIC-FM Charleston, IL  
 WEIU Ithaca, NY  
 WEIZ Phenix City, AL  
 WEJY Monroe, MI  
 \*WEKU-FM Richmond, KY  
 WEKZ-FM Monroe, WI  
 WELA East Liverpool, OH  
 WELF-FM Deland, FL  
 WELK Elkins, WV  
 WELM-FM Marshall, MI  
 WELP-FM Easley, SC  
 WELR-FM Roanoke, AL  
 WELV-FM Ellenville, NY  
 \*WEMC Harrisonburg, VA  
 WEMI Neenah-Menasha, WI  
 WEMM Huntington, WV  
 \*WEMU Ypsilanti, MI  
 WENN-FM Birmingham, AL  
 WENS Shelbyville, IN  
 \*WENN Hudson Falls, NY  
 \*WEOS-FM Geneva, NY  
 \*WEPR Greenville, SC  
 \*WEPS Elgin, IL  
 WEQR Goldsboro, NC  
 \*WERB Berlin, CT  
 \*WERG Erie, PA  
 WERH-FM Hamilton, AL  
 WERI-FM Westerly, RI  
 WERL-FM Eagle River, WI  
 \*WERN Madison, WI  
 WERR Utuado, PR  
 \*WERS Boston, MA  
 WERT-FM Van Wert, OH  
 WERZ Exeter, NH  
 WESA-FM Charleroi, PA  
 WESC-FM Greenville, SC  
 \*WESD Schofield, WI  
 WESE Baldwin, MS  
 \*WESN Bloomington, IL  
 WESP-FM Cambridge, MD  
 WESR-FM Ontley-O'Nancock, VA  
 \*WESS East Stroudsburg, PA  
 \*WESU Middletown, CT  
 \*WETA-FM Washington, DC  
 \*WETD Alfred, NY  
 \*WETL South Bend, IN  
 \*WETN Wheaton, IL  
 \*WETS Johnson City, TN  
 \*WEUC-FM Ponce, PR  
 WEVD-FM New York, NY  
 WEVE-FM Eveleth, MN  
 \*WEVL Memphis, TN  
 \*WEVO Concord, NH  
 WEVR-FM River Falls, WI  
 WEXA Eupora, MS  
 WEXM-FM Exmore, VA  
 \*WEXP Gadsden, AL  
 WEYE Thomasville, NC  
 WEZB New Orleans, LA  
 WEZC Charlotte, NC  
 WEZF Burlington, VT  
 WEZG North Syracuse, NY  
 WEZI Memphis, TN  
 WEZK Knoxville, TN  
 WEZL Charleston, SC  
 WEZN Bridgeport, CT  
 WEZO Rochester, NY  
 WEZR Manassas, VA  
 WEZS Richmond, VA  
 WEZV Fort Wayne, IN  
 WEZW Wauwatosa, WI  
 WEZX Scranton, PA  
 WEZY Cocoa, FL  
 WEZZ Clanton, AL  
 \*WFAE Charlotte, NC  
 \*WFAM Jacksonville, FL  
 WFAN Stonington, CT  
 WFAR Danbury, CT  
 WFAV Cordele, GA  
 WFBG-FM Greenville, SC  
 \*WFBF Flint, MI  
 WFBG-FM Altoona, PA

WFBQ Indianapolis, IN  
 WFCB Chillicothe, OH  
 \*WFCI Franklin, IN  
 WFCJ Miamisburg, OH  
 WFCM-FM Orangeburg, SC  
 \*WFCR Amherst, MA  
 \*WFCW New Britain, CT  
 \*WFDD-FM Winston-Salem, NC  
 \*WFDU Teaneck, NJ  
 WFEM Ellwood City, PA  
 WFEX Clinton, LA  
 WFFF-FM Columbia, MS  
 WFFV Front Royal, VA  
 \*WFGH Fort Gay, WV  
 WFGM Fairmont, WV  
 \*WFHC Henderson, TN  
 WFID Rio Piedras, PR  
 \*WFIT Melbourne, FL  
 \*WFIU Bloomington, IN  
 WFIW-FM Fairfield, IL  
 WFJA Sanford, NC  
 WFLA-FM Tampa, FL  
 WFLC Canandaigua, NY  
 WFLN-FM Philadelphia, PA  
 WFLQ-FM Farmville, VA  
 WFLR French Lick, IN  
 WFLR-FM Dundee, NY  
 WFLS-FM Fredericksburg, VA  
 WFLY Troy, NY  
 WFMA Rocky Mount, NC  
 WFLR-FM Springfield, IL  
 WFME Newark, NJ  
 WFMF Baton Rouge, LA  
 WFMG Grand Haven, MI  
 WFMH-FM Cullman, AL  
 WFMJ Winchester, KY  
 WFMK East Lansing, MI  
 WFML Washington, IN  
 WFMN Newburgh, NY  
 WFMF Fitchburg, MA  
 \*WFMQ Lebanon, TN  
 WFMR Milwaukee, WI  
 WFMN Indianapolis, IN  
 WFMT Chicago, IL  
 \*WFMU East Orange, NJ  
 WFMV-FM Blairsville, NJ  
 WFMX Statesville, N.C.  
 WFMZ Allentown, PA  
 WFNE Forsyth, GA  
 \*WFNN Lancaster, PA  
 WFNN Escabana, MI  
 WFNY Racine, WI  
 WFOB-FM Fostoria, OH  
 WFOG-FM Suffolk, VA  
 WFOF Fond Du Lac, WI  
 \*WFOV Chesapeake, VA  
 WFOV Gainesville, GA  
 WFOY-FM St. Augustine, FL  
 WFOG-FM Atlantic City, NJ  
 \*WFPK Louisville, KY  
 \*WFPL Louisville, KY  
 WFRB-FM Frostburg, MD  
 WFRD Hanover, NH  
 WFRE Frederick, MD  
 WFRJ Auburn, AL  
 WFRN Elkhart, IN  
 WFRQ-FM Fremont, OH  
 WFRX-FM West Frankfort, IL  
 \*WFSE Edinboro, PA  
 WFSI Annapolis, MD  
 \*WFSJ Fayetteville, NC  
 WFSM-FM Caribou, ME  
 \*WFSU-FM Tallahassee, FL  
 WFTA Fulton, MS  
 WFTM-FM Maysville, KY  
 WFTW Ft. Walton Beach, FL  
 WFUL-FM Fulton, KY  
 WFUV-FM Grand Rapids, MI  
 \*WFVU New York, NY  
 WFUZ Ocala, FL  
 WFVA-FM Fredericksburg, VA  
 WFWQ Fort Wayne, IN  
 WFXE Columbus, GA  
 WFXC-FM Alma, MI  
 WFFY-FM Key West, FL  
 WFRY Chicago, IL  
 WFFV Atlantic Beach, FL  
 WGAE Girard, PA  
 \*WGAG-FM Orlando, FL  
 \*WGAJ Deerfield, MA  
 WGAN-FM Portland, ME  
 \*WGAO Franklin, MA  
 WGAJ-FM Washington, DC  
 \*WGBH Boston, MA  
 WGBI-FM Scranton, PA  
 WGBM Viroqua, WI  
 \*WGBP-FM Green Bay, WI  
 WGBQ Galesburg, IL  
 \*WGBW Green Bay, WI  
 WGBZ Sharon, PA  
 WGCB-FM Red Lion, PA  
 WGCJ Chicago, IL

WGCL Cleveland, OH  
 WGCM Gulfport, MS  
 WGOB Buford, GA  
 WGCR Wellsboro, PA  
 \*WGCS Goshen, IN  
 WGCY Port St. Joe, FL  
 \*WGDR Plainfield, VT  
 WGEA-FM Geneva, AL  
 WGEC Springfield, GA  
 WGEN-FM Quincy, IL  
 WGEN-FM Geneseo, IL  
 WGEV-FM Beaverton, MI  
 WGER Bay City, MI  
 WGET-FM Gettysburg, PA  
 \*WGEV Beaver Falls, PA  
 WGFA-FM Watseka, IL  
 WGFJ Plattburgh, NY  
 WGFJ Lake City, SC  
 WGFN Schenectady, NY  
 \*WGFN Glen Falls, NY  
 WGGC Glasgow, KY  
 \*WGGG-FM Houghton, MI  
 WGGN Castalia, OH  
 WGGQ Waupun, WI  
 WGGW Duluth, MN  
 WGH-FM Newport News, VA  
 WGHM Marietta, GA  
 \*WGHG Glen Ellyn, IL  
 WGIH-FM Manchester, NH  
 WGIT Hormigueros, PR  
 WGKY-FM Greenville, KY  
 WGLB-FM Port Washington, WI  
 WGLC-FM Mendota, IL  
 WGLD-FM High Point, NC  
 WGLE Lima, OH  
 WGLF Tallahassee, FL  
 WGLQ-FM Pekin, IL  
 WGLQ Escanaba, MI  
 \*WGLS-FM Glassboro, NJ  
 \*WGLT Normal, IL  
 WGLU Johnstown, PA  
 WGLV Goulsds, FL  
 WGLW Georgetown, SC  
 \*WGMG Greece, NY  
 WGMG Rehoboth Beach, DE  
 WGMK Donaldsonville, GA  
 WGMN Gladwin, MI  
 WGMQ Shell Lake, WI  
 WGMR Tyrone, PA  
 WGMV-FM Washington, DC  
 WGMZ Flint, MI  
 WGNB Albany, NY  
 WGNM-FM Panama City, FL  
 \*WGNR Grand Rapids, MI  
 WGOJ Conneaut, OH  
 WGOV Lynchburg, VA  
 WGOV-FM Valdosta, GA  
 WGPC-FM Albany, GA  
 WGRP Detroit, MI  
 WGRD-FM Grand Rapids, MI  
 \*WGRE Greencastle, IN  
 WGRF Pleasantville, NJ  
 WGRG Greensboro, GA  
 WGRK-FM Greensburg, KY  
 \*WGRN Greenville, IL  
 WGRP-FM Greenville, PA  
 WGRQ Buffalo, NY  
 WGRS Danville, IN  
 WGSQ Cookeville, TN  
 WGSU Lumberton, NC  
 \*WGSU Geneseo, NY  
 WGSX Bayamon, PR  
 WGTG Bloomington, IN  
 \*WGTD Kenosha, WI  
 \*WGTE-FM Toledo, OH  
 WGTG-FM Nantucket, MA  
 WGTI Richlands, VA  
 \*WGTS-FM Takoma Park, MD  
 \*WGUC Cincinnati, OH  
 WGUJ Pascagoula, MS  
 WGUJ-FM Gulfport, MS  
 WGUJ-FM Augusta, GA  
 WGUJ-FM Brewer, ME  
 \*WGVG Gary, IN  
 \*WGVG Greenville, OH  
 \*WGWG Boiling Springs, NC  
 \*WGXN Dayton, OH  
 WGYL Vero Beach, FL  
 WHAB Acton, MA  
 \*WHAD Delafield, WI  
 WHAI-FM Greenfield, MA  
 WHAJ Bluefield, WV  
 WHAV-FM Haverhill, MA  
 WHAY Aberdeen, MS  
 WHBC-FM Canton, OH  
 WHBF-FM Rock Island, IL  
 WHBI Newark, NJ  
 WHBN-FM Harrodsburg, KY  
 WHBS Holiday, FL  
 \*WHCB Bristol, TN  
 \*WHCE Highland Springs, VA  
 \*WHCF Bangor, ME

WHCG Metter, GA  
 \*WHCJ Savannah, GA  
 \*WHCL-FM Clinton, NY  
 WHCN Hartford, CT  
 WHCR-FM New York, NY  
 WHCU-FM Ithaca, NY  
 WHDG Havre De Grace, MD  
 WHDF-FM Portsmouth, NH  
 \*WHET Tiffin, OH  
 WHER Hattiesburg, MS  
 WHEW Fort Myers, FL  
 WHEZ Huntington, WV  
 WHFB-FM Benton Harbor, MI  
 \*WHFC Bel Air, MD  
 \*WHFD Archbold, OH  
 \*WHFH Flossmoor, IL  
 WHFL Havana, FL  
 WHFM Rochester, NY  
 \*WHFR Dearborn, MI  
 \*WHFS Bethesda, MD  
 WHFU Pinconning, MI  
 WHGC Bennington, VT  
 WHGM Bellwood, PA  
 WHHH Holliston, MA  
 \*WHHI Highland, WI  
 \*WHHJ Dix Hills, NY  
 WHHO-FM Hornell, NY  
 WHHR Hilton Head Islands, SC  
 \*WHHS Havertown, PA  
 WHIT-FM Montgomery, AL  
 WHIA Dawson, GA  
 WHIC-FM Hardinsburg, KY  
 \*WHIJ Washburn, WI  
 \*WHIL-FM Mobile, AL  
 WHIO-FM Dayton, OH  
 WHIZ-FM Zanesville, OH  
 \*WHJE Carmel, IN  
 \*WHJT Clinton, MS  
 WHJY Providence, RI  
 WHKC Henderson, KY  
 WHKK Erlanger, KY  
 WHKL Fayette, IL  
 WHKY-FM Hickory, NC  
 \*WHLA LaCrosse, WI  
 WHLB-FM Virginia, MN  
 WHLG Jensen Beach, FL  
 WHLM-FM Bloomsburg, PA  
 WHLP-FM Centerville, TN  
 WHLX Bethlehem, WV  
 WHLY Leesburg, FL  
 WHMA-FM Anniston, AL  
 WHMD Hammond, LA  
 WHME South Bend, IN  
 WHMH-FM Sauk Rapids, MN  
 WHMI-FM Howell, MI  
 WHMP-FM Northampton, MA  
 WHMQ Findlay, OH  
 WHNN Bay City, MI  
 WHOD-FM Jackson, AL  
 WHOK-FM Lancaster, OH  
 WHOM Mt. Washington, NH  
 WHOO-FM Orlando, FL  
 WHOP-FM Hopkinsville, KY  
 WHOU-FM Houlton, ME  
 \*WHOV Hampton, VA  
 WHOW-FM Clinton, IL  
 WHP-FM Harrisburg, PA  
 WHPA Hollidaysburg, PA  
 \*WHPC Garden City, NY  
 \*WHPE-FM High Point, NC  
 \*WHPH Hanover, NJ  
 \*WHPK-FM Chicago, IL  
 WHPO-FM Hooperston, OH  
 \*WHPR Highland Park, MI  
 \*WHPW Huntington, WV  
 WHRB-FM Cambridge, MA  
 WHRC-FM Port Henry, NY  
 WHRK Memphis, TN  
 WHRL Albany, NY  
 \*WHRM Wausau, WI  
 \*WHRO Norfolk, VA  
 \*WHRS Boynton Beach, FL  
 \*WHRW Binghamton, NY  
 WHRZ Providence, KY  
 \*WHSA Bude, WI  
 WHSB Alpena, MI  
 \*WHSD Hinsdale, IL  
 \*WHSK Kokomo, IN  
 WHSL Wilmington, NC  
 WHSM Hayward, WI  
 \*WHSN Bangor, ME  
 WHSP Fairhope, AL  
 \*WHSR-FM Winchester, MA  
 \*WHSS Hamilton, OH  
 WHSY-FM Hattiesburg, MS  
 WHTB Talladega, AL  
 WHTC-FM Holland, MI  
 WHTG-FM Eatontown, NJ  
 WHTL-FM Whitehall, WI  
 WHUL-FM Cookeville, TN  
 WHUD Peekskill, NY  
 WHUE-FM Boston, MA  
 WHUG Jamestown, NY



WHUH Houghton, MI  
 WHUR-FM Washington, DC  
 \*WHUS Storrs, CT  
 WHUZ Huntington, IN  
 WHWB-FM Rutland, VT  
 \*WHWC Menomonie, WI  
 \*WHWE Howe, IN  
 WHWL Marquette, MI  
 WHYH-FM Braddock, PA  
 WHYI Fort Lauderdale, FL  
 WHYL-FM Carlisle, PA  
 WHYN-FM Springfield, MA  
 WHYF-FM North East, PA  
 WHYT-FM Detroit, MI  
 \*WIAA Interlochen, MI  
 WIAC-FM San Juan, PR  
 WIAI Danville, IL  
 WIAK Clinton Park, NY  
 WIAL Eau Claire, WI  
 \*WIAN Indianapolis, IN  
 WIBA-FM Madison, WI  
 WIBF-FM Jenkintown, PA  
 \*WIBI Carlisle, IL  
 WIBM-FM Jackson, MI  
 WIBQ Utica, NY  
 WIBS Charlotte Amalie, VI  
 WIBW-FM Topeka, KS  
 WIBZ Parkersburg, WV  
 \*WICB Ithaca, NY  
 \*WICN Worcester, MA  
 WICO-FM Salisbury, MD  
 \*WICR Indianapolis, IN  
 WIDA-FM Carolina, PR  
 WIDD-FM Elizabethton, TN  
 WIDE-FM Biddeford, ME  
 WIDL Caro, MI  
 WIDO Dunn, NC  
 \*WIDR Kalamazoo, MI  
 WIFC Wausau, WI  
 WIFE-FM Indianapolis, IN  
 WIFF-FM Auburn, IN  
 WIFJ Philadelphia, PA  
 WIFM-FM Elkin, NC  
 WIFN Franklin, IN  
 WIFO-FM Jesup, GA  
 WIFX-FM Jenkins, KY  
 WIGC Troy, AL  
 WIGL Orangeburg, SC  
 WIGM-FM Medford, NY  
 WIGS-FM Gouverneur, NY  
 WIGY Bath, ME  
 WIHN Normal, IL  
 \*WIHS Middletown, CT  
 WIIS Key West, FL  
 WIKB-FM Iron River, MI  
 WIKI Carrollton, KY  
 WIKQ Greenville, TN  
 WIKS Greenfield, IN  
 WIKU Pikesville, TN  
 WIKY-FM Evansville, IN  
 WIL-FM St. Louis, MO  
 WILE-FM Cambridge, OH  
 \*WILL-FM Urbana, IL  
 WILQ-FM Williamsport, PA  
 WILS-FM Lansing, MI  
 \*WIMC-FM Orangeburg, SC  
 WIMI Ironwood, MI  
 WIMQ-FM Iron Mountain, MI  
 WIMT Lima, OH  
 WIMZ-FM Knoxville, TN  
 WINC-FM Winchester, VA  
 WINK-FM Fort Myers, FL  
 WINZ-FM Miami Beach, FL  
 WIOA Mayaguez, PR  
 WIOB-FM San Juan, PR  
 WIOC Ponce, PR  
 WIOF Waterbury, CT  
 WIOG Saginaw, MI  
 WIOK Hempstead, NY  
 WIOK Falmouth, KY  
 WIOQ Philadelphia, PA  
 WIOT Toledo, OH  
 WIOV Ephrata, PA  
 WIOZ Southern Pines, NC  
 \*WIPI-FM San Juan, PR  
 WIQB Ann Arbor, MI  
 \*WIQH Concord, MA  
 WIQO-FM Covington, VA  
 \*WIQX Millersville, PA  
 WIRK-FM West Palm Beach, FL  
 \*WIRQ Rochester, NY  
 WIRX St. Joseph, MI  
 WISM-FM Madison, WI  
 WISQ West Salem, WI  
 WISS-FM Berlin, WI  
 \*WISU Terre Haute, IN  
 \*WITB-FM Salem, WV  
 WITC Cazenovia, NY  
 \*WITF-FM Hershey, PA  
 WITM-FM Baltimore, MD  
 WITL-FM Lansing, MI

WITN-FM Washington, NC  
 WITO Ironton, OH  
 \*WITR Henrietta, NY  
 WITT Tuscola, IL  
 WITW Cadillac, MI  
 WITZ-FM Jasper, IN  
 WIUC Winchester, IN  
 WIUJ St. Thomas, VI  
 \*WIUM Macomb, IL  
 \*WIUP-FM Indiana, PA  
 WIUS Macomb, IL  
 \*WIUV Castleton, VT  
 WIVA-FM Aguadilla, PR  
 WIVI-FM Christiansted, VI  
 WIVK-FM Knoxville, TN  
 WIVQ Peru, IL  
 WIVY-FM Jacksonville, FL  
 WIXK-FM New Richmond, WI  
 WIXL-FM Newton, NJ  
 WIXN-FM Dixon, IL  
 WIXV Front Royal, VA  
 WIXX Green Bay, WI  
 WIYQ Ebensburg, PA  
 WIYY Baltimore, MD  
 WIZD Fort Pierce, FL  
 WIZK Chambersburg, PA  
 WIZM-FM La Crosse, WI  
 WIZR-FM Johnstown, NY  
 WIZY-FM Gordon, GA  
 WJAC-FM Johnstown, PA  
 WJAD Bainbridge, GA  
 WJAI Eaton, OH  
 WJAO Marianna, FL  
 WJAT-FM Swainsboro, GA  
 WJAX-FM Jacksonville, FL  
 WJBB-FM Haleyville, AL  
 WJBD-FM Salem, IL  
 WJBI Clarksdale, MS  
 WJBL-FM Holland, MI  
 WJBM-FM Jerseyville, IL  
 WJBQ Portland, ME  
 WJBR-FM Wilmington, DE  
 WJBW-FM Hampton, SC  
 WJCD-FM Seymour, IN  
 WJCF Westover, WV  
 WJCK Rensselaer, IN  
 WJCL-FM Savannah, GA  
 \*WJCR Washington, PA  
 \*WJCT-FM Jacksonville, FL  
 WJDB-FM Thomasville, AL  
 WJDD Meridian, MS  
 WJDR Prentiss, MS  
 \*WJDZ Levittown, PR  
 \*WJEF Lafayette, IN  
 \*WJEL Indianapolis, IN  
 WJEQ Macomb, IL  
 WJER-FM Dover-New Philadelphia, OH  
 WJEZ Chicago, IL  
 WJFD-FM New Bedford, MA  
 WJFM Grand Rapids, MI  
 WJGA-FM Jackson, GA  
 \*WJGF Romney, WV  
 WJGS Houghton Lake, MI  
 \*WJHD Portsmouth, RI  
 WJHR Jackson, TN  
 WJHU-FM Baltimore, MD  
 WJIB Boston, MA  
 WJIM-FM Lansing, MI  
 WJIV Cherry Valley, NY  
 WJIZ Albany, GA  
 WJJB-FM Hyde Park, NY  
 WJJM-FM Lewisburg, TN  
 WJJS-FM Lynchburg, VA  
 \*WJJW North Adams, MA  
 WJJY Brainerd, MN  
 WJKL Elgin, IL  
 WJKZ Franklin, TN  
 WJLB Detroit, MI  
 WJLC-FM South Boston, VA  
 WJLE-FM Smithville, TN  
 WJLK-FM Asbury Park, NJ  
 WJLM Salem, VA  
 WJLQ Pensacola, FL  
 WJMA-FM Orange, VA  
 WJMC-FM Rice Lake, WI  
 \*WJMF Smithfield, RI  
 WJMI Jackson, MS  
 \*WJMJ Hartford, CT  
 WJML-FM Petoskey, MI  
 WJMM Versailles, KY  
 WJMT-FM Merrill, WI  
 \*WJMU Decatur, IL  
 WJNL-FM Johnstown, PA  
 WJNR-FM Iron Mountain, MI  
 WJNS-FM Yazoo City, MS  
 WJNZ Greencastle, IN  
 WJOI-FM Detroit, MI  
 WJOJ Picayune, MS  
 WJPD-FM Ishpeming, MI  
 WJQX-FM Jackson, MI  
 WJQY Chickasaw, AL  
 WJRE Kewanee, IL

\*WJRH Easton, PA  
 WJRS Jamestown, KY  
 WJRZ Manahawkin, NJ  
 \*WJSC-FM Johnson, VT  
 WJSE Cumberland, MD  
 WJSK Lumberton, NC  
 \*WJSL Houghton, NY  
 WJSM-FM Martinsburg, PA  
 WJSN-FM Jackson, KY  
 WJSO-FM Athens, TN  
 WJSR Birmingham, AL  
 \*WJSU Jackson, MS  
 \*WJSV Morristown, NJ  
 WJSY Harrisonburg, VA  
 \*WJUL Lowell, MA  
 WJVL Janesville, WI  
 WJVM Sterling, IL  
 \*WJVS Cincinnati, OH  
 WJWF Columbus, MS  
 WJWJ-FM Beaufort, SC  
 \*WJWK Jamestown, NY  
 WJYE Buffalo, NY  
 WXYL Jeffersonton, KY  
 WJYN Nashville, TN  
 WJYO Mount Dora, FL  
 WJYR Myrtle Beach, SC  
 WJYW Tampa, FL  
 WJZQ Kenosha, WI  
 WJZR Kannapolis, NC  
 WJZZ Detroit, MI  
 WKAD Canton, PA  
 WKAI-FM Macomb, IL  
 WKAK Albany, GA  
 WKAL-FM Rome, NY  
 WKAQ-FM San Juan, PR  
 \*WKAR-FM East Lansing, MI  
 WKAU-FM Kaukauna, WI  
 WKBC West Point, MS  
 WKBC-FM North Wilkesboro, NC  
 WKBJ-FM Milan, TN  
 WKBL-FM Covington, TN  
 WKBN-FM Youngstown, OH  
 WKPB Cairo, GA  
 WKCB-FM Hindman, KY  
 \*WKCC Grayson, KY  
 WKCG Augusta, ME  
 WKCI Hamden, CT  
 WKCJ Lewisburg, WV  
 WKCL Ladson, SC  
 \*WKCO Gambier, OH  
 WKCC Saginaw, MI  
 \*WKCR-FM New York, NY  
 \*WKCS Knoxville, TN  
 WKCU-FM Corinth, MS  
 WKCX Rome, GA  
 WKDD Akron, OH  
 WKDE-FM Altavista, VA  
 WKDF-FM Nashville, TN  
 \*WKDN-FM Camden, NJ  
 WKDO-FM Liberty, KY  
 WKDQ Henderson, KY  
 \*WKDS Kalamazoo, MI  
 \*WKDU Philadelphia, PA  
 WKDZ-FM Cadiz, KY  
 WKEA-FM Scottsboro, AL  
 WKEE-FM Huntington, WV  
 WKES St. Petersburg, FL  
 \*WKET Kettering, OH  
 WKEU-FM Griffin, GA  
 WKFM Fulton, NY  
 WKFR-FM Battle Creek, MI  
 \*WKGC-FM Panama City, FL  
 WKGI New Martinsville, WV  
 WKGL Middleton, NY  
 WKGQ Cumberland, MD  
 WKGW Utica, NY  
 WKHG Leitchfield, KY  
 WKHI Ocean City, MD  
 WKHK New York, NY  
 WKHQ Charlevoix, MI  
 \*WKHR Bainbridge, OH  
 \*WKHS Worton, MD  
 WKMX Marietta, GA  
 WKIG-FM Glennville, GA  
 WKIO Urbana, IL  
 WKIQ Bowling Green, OH  
 WKIR Jackson, TN  
 WKIT Hendersonville, NC  
 WKJA Belhaven, NC  
 WKJB-FM Mayaguez, PR  
 WKJC Tawas City, MI  
 WKJF Cadillac, MI  
 WKJJ-FM Louisville, KY  
 WKJS Harrison, IN  
 WKKA Cornwall, CT  
 WKKB Manitowoc, WI  
 \*WKKC Chicago, IL  
 WKKD-FM Aurora, IL  
 WKKI Celina, OH  
 WKKL West Barnstable, MA  
 WKKM Harrison, MI  
 WKKQ-FM Hibbing, MN

WKKW Clarksburg, WV  
 WKKY Pascagoula, MS  
 WKKZ Dublin, GA  
 WKLA-FM Ludington, MI  
 WKLC-FM St. Albans, VT  
 WKLD Oneonta, AL  
 WKLK-FM Clouet, MN  
 WKLN Cullman, AL  
 WKLR Toledo, OH  
 WKLS-FM Atlanta, GA  
 WKLT Kalkaska, MI  
 WKLX-FM Plymouth, NC  
 WKMO Hodgenville, KY  
 \*WKMS-FM Murray, KY  
 WKMX Enterprise, AL  
 WKMY Princeton, WV  
 WKMZ Martinsburg, WV  
 \*WKNC-FM Raleigh, NC  
 \*WKNH Keene, NH  
 \*WKNJ Union Township, NJ  
 \*WKNQ-FM Memphis, TN  
 \*WKNK Kinston, NC  
 WKNU Brewton, AL  
 WKNZ-FM Collins, MS  
 WKOAFM Hopkinsville, KY  
 \*WKOC Kankakee, IL  
 WKOM Columbia, TN  
 WKOR-FM Starkville, MS  
 WKOS Murfreesboro, TN  
 WKOV-FM Wellston, OH  
 WKOZ-FM Kosciusko, MS  
 \*WKPS New Wilmington, PA  
 WKPT-FM Kingsport, TN  
 WKQA Pekin, IL  
 WKQK Eufaula, AL  
 WKQQ Lexington, KY  
 WKQS Boca Raton, FL  
 WKQV Vineland, NJ  
 WKQC Chicago, IL  
 WKRA-FM Holly Springs, MS  
 \*WKRK New York, NY  
 WKRG-FM Mobile, AL  
 WKRO Cincinnati, OH  
 WKRV Vandalia, IL  
 WKRX Roxboro, NC  
 WKRZ-FM Wilkes-Barre, PA  
 WKSFA-FM Isabela, PR  
 WKSBB Williamsport, PA  
 WKSJ Eldorado, IL  
 WKSJ Mobile, AL  
 WKSL Greencastle, PA  
 WKSM Tabor City, NC  
 WKSS Hartford-Meriden, CT  
 \*WKSU-FM Kent, OH  
 WKSW Cleveland, OH  
 WKSX Columbia City, IN  
 WKST Media, PA  
 WKTA McKenzie, TN  
 WKTC Tarboro, NC  
 WKTG Madisonville, KY  
 WKTI Milwaukee, WI  
 WKTJ-FM Farmington, ME  
 WKTU Catonsville, MD  
 \*WKTL Struthers, OH  
 WKTM Charleston, SC  
 WKTN Kenton, OH  
 WKTO-FM Pittsfield, MA  
 WKTR Millinocket, ME  
 WKTU New York, NY  
 WKTV-FM Jacksonville, FL  
 WKUB Blackshear, GA  
 WKUE Green Cove Springs, FL  
 WKUZ Wabash, IN  
 WKVI-FM Knox, IN  
 \*WKVR-FM Huntingdon, PA  
 WKVT-FM Brattleboro, VT  
 WKWI Kilmarnock, VA  
 WKWK-FM Wheeling, WV  
 WKWQ-FM Batesburg, SC  
 WKWX-FM Savannah, TN  
 \*WKWZ Syosset, NY  
 WKXA-FM Brunswick, ME  
 WKXX Pana, IL  
 WKXL-FM Concord, NH  
 WKXN Greenville, AL  
 WKXX-FM Trenton, NJ  
 WKXX Birmingham, AL  
 WKYA Central City, KY  
 WKYD-FM Andalusia, AL  
 WKYM Monticello, KY  
 WKYO Paducah, KY  
 WKYS Washington, DC  
 WKYV-FM Vicksburg, MS  
 WKYW Frankfort, KY  
 WKYZ Salisbury, MD  
 WKZB Drew, MS  
 WKZC Scottville, MI  
 WKZE-FM Orleans, MA  
 WKZL Winston-Salem, NC  
 \*WKZM Sarasota, FL  
 WKZN Zion, IL  
 WKZN-FM Kenosha, IL

WKZQ Myrtle Beach, SC  
 WKZR Milledgeville, GA  
 WKZW Peoria, IL  
 WKZZ Lynchburg, VA  
 WLAD-FM Danbury, CT  
 WLAK Chicago, IL  
 WLAN-FM Lancaster, PA  
 WLAP-FM Lexington, KY  
 WLAT-FM Conway, SC  
 WLAV-FM Grand Rapids, MI  
 WLAX Streator, IL  
 WLAY-FM Muscle Shoals, AL  
 WLBC-FM Muncie, IN  
 WLBF-FM Mattoon, IL  
 WLBJ-FM Bowling Green, KY  
 WLBS Mount Clemens, MI  
 \*WLCA Godfrey, IL  
 WLCC Luray, VA  
 WLCO Southport, NC  
 \*WLCH Lebanon, TN  
 WLCK-FM Scottsville, KY  
 \*WLCR Lawrence Township, NJ  
 WLDR Traverse City, MI  
 WLDF-FM Ladysmith, WI  
 WLEN Adrian, MI  
 WLEQ Bonita Springs, FL  
 WLER-FM Butler, PA  
 WLET-FM Toccoa, GA  
 WLEW Easton, PA  
 WLEW-FM Bad Axe, MI  
 WLEZ Elmira, NY  
 \*WLFC Findlay, OH  
 WLFE St. Albans, VT  
 \*WLFG Greenville, SC  
 \*WLFM Appleton, WI  
 WLFQ Crawfordsville, IN  
 WLGA Valdosta, GA  
 WLGC Greenup, KY  
 WLGK-FM Logan, OH  
 \*WLHI Fort Wayne, IN  
 WLHN Anderson, IN  
 WLHQ-FM Enterprise, AL  
 \*WLHS West Chester, OH  
 WLID Vieques, PR  
 WLIF Baltimore, MD  
 WLIL-FM Lenoir City, TN  
 WLIN Jackson, MS  
 WLIR Garden City, NY  
 \*WLIU Lincoln University, PA  
 WLJC Beattyville, KY  
 WLJE Valparaiso, IN  
 \*WLJS-FM Jacksonville, AL  
 WLJY Marshfield, WI  
 WLKI Angola, IN  
 \*WLKL Mattoon, IL  
 WLKM-FM Three Rivers, MI  
 WLKN-FM Lincoln, ME  
 WLKR-FM Norwalk, OH  
 WLKW-FM Providence, RI  
 WLKX-FM Forest Lake, MN  
 WLLI-FM Joliet, IL  
 WLLS-FM Hartford, KY  
 WLLV Melbourne, FL  
 WLMB Jefferson Township, OH  
 WLMC Okeechobee, FL  
 \*WLMH Morrow, OH  
 WLMT Wilmington, IL  
 WLNG-FM Sag Harbor, NY  
 WLNH-FM Laconia, NH  
 \*WLNK Columbus, MS  
 WLRN Lansing, IL  
 \*WLNK Derby, CT  
 \*WLNK Lincoln, IL  
 WLOB-FM Portland, ME  
 WLOC-FM Munfordville, KY  
 WLOL Minneapolis, MN  
 WLOO Chicago, IL  
 WLOQ Winter Park, FL  
 WLOS Asheville, NC  
 WLOV-FM Washington, GA  
 WLOZ-Wilmington, NC  
 WLPL Baltimore, MD  
 WLPB Mobile, AL  
 WLPW Lake Placid, NY  
 WLPX Milwaukee, WI  
 WLQR Toledo, OH  
 \*WLRH Lockport, IL  
 \*WLRH Huntsville, AL  
 \*WLRN-FM Miami, FL  
 WLRN Louisville, KY  
 WLRW Champaign, IL  
 WLRX Lincoln, IL  
 WLS-FM Chicago, IL  
 WLSA Louisa, VA

## FM Calls

WLSJ-FM Big Stone Gap, VA  
 WLSK-FM Lebanon, KY  
 WLSM-FM Louisville, MS  
 WLSN Greenville, OH  
 WLSF-FM Carbondale, PA  
 WLSR Lima, OH  
 WLST Marinette, WI  
 \*WLSU La Crosse, WI  
 WLSW Scottsdale, PA  
 WLTA Atlanta, GA  
 WLTE Waycross, GA  
 \*WLTL La Grange, IL  
 \*WLTR Columbia, SC  
 WLTT Bethesda, MD  
 WLTY Norfolk, VA  
 WLUM-FM Milwaukee, WI  
 WLUP Chicago, IL  
 \*WLUR Lexington, VA  
 WLUV-FM Loves Park, IL  
 \*WLWV Chicago, IL  
 WLVE Baraboo, WI  
 WLWH Hartford, CT  
 WLWQ Columbus, OH  
 \*WLYR Bethlehem, PA  
 WLVS Germantown, TN  
 WLWU Erie, PA  
 WLWV Statesville, NC  
 WLWY Elmira, NY  
 WLWI Montgomery, AL  
 WLXN Lexington, NC  
 WLXR La Crosse, WI  
 WLXX Sault Ste. Marie, MI  
 WLYK Milford, OH  
 WLYN-FM Lynn, MA  
 WLYQ Norwalk, CT  
 WLYT Cleveland Heights, OH  
 \*WLYX Memphis, TN  
 WMAD Sun Prairie, WI  
 WMAK-FM Hendersonville, TN  
 WMAS-FM Springfield, MA  
 WMAZ-FM Macon, GA  
 \*WMBI-FM Chicago, IL  
 WMBJ-FM Morehead City, NC  
 WMBN-FM Petoskey, MI  
 \*WMBR Cambridge, MA  
 \*WMBW Chattanooga, TN  
 WMC-FM Memphis, TN  
 WMCC Etowah, TN  
 WMCD Statesboro, GA  
 WMCI Brockton, MA  
 WMCM Rockland, ME  
 \*WMCN St. Paul, MN  
 \*WMCO New Concord, OH  
 WMCR-FM Oneida, NY  
 \*WMCU Miami, FL  
 \*WMCX West Long Branch, NJ  
 WMDC-FM Hazlehurst, MS  
 WMDH New Castle, IN  
 WMDK Peterborough, NH  
 WMDM-FM Lexington Park, MD  
 \*WMEA Portland, ME  
 \*WMEB-FM Orono, ME  
 WMEE Fort Wayne, IN  
 \*WMEH Bangor, ME  
 \*WMEM Presque Isle, ME  
 WMEQ-FM Menomonic, WI  
 WMET Chicago, IL  
 WMEV-FM Marion, VA  
 WMEX Clyde, OH  
 WMEZ Pensacola, FL  
 WMFC-FM Monroeville, AL  
 WMFG-FM Hibbing, MN  
 WMFM Gainesville, FL  
 \*WMFO Medford, MA  
 WMFQ Ocala, FL  
 WMFR-FM High Point, NC  
 WMGE Danville, KY  
 WMGG Clearwater, FL  
 WMGK Philadelphia, PA  
 WMGL Pulaski, TN  
 WMGM Atlantic City, NJ  
 WMGX New Brunswick, NJ  
 WMGX Portland, ME  
 \*WMHB Waterville, ME  
 \*WMHC South Hadley, MA  
 WMHD Terre Haute, IN  
 WMHE Toledo, OH  
 \*WMHK Columbia, SC  
 WMHR Syracuse, NY  
 \*WMHS Morrison, IL  
 \*WMHT-FM Schenectady, NY  
 \*WMHW-FM Mount Pleasant, MI  
 WMIK-FM Middlesboro, KY

WMIL Waukesha, WI  
 WMIT Black Mountain, NC  
 WMIV South Bristol Township, NY  
 WMIX-FM Mt. Vernon, IL  
 WMJC Birmingham, MI  
 WMJD Grundy, VA  
 WMJI Cleveland, OH  
 WMJQ Rochester, NY  
 WMJS Prince Frederick, MD  
 WMJV Long Branch, NJ  
 WMJW Nanticoke, PA  
 WMJX Boston, MA  
 WMKC St. Ignace, MI  
 WMKM St. Augustine, FL  
 WMKX Brookline, PA  
 \*WMKY Morehead, KY  
 WMLA LeRoy, IL  
 WMLD Manati, PR  
 \*WMLN-FM Milton, MA  
 WMLO Sarasota, FL  
 WMLS-FM Sylacauga, AL  
 WMLW Watertown, WI  
 \*WMMC North Andover, MA  
 WMMG Brandenburg, KY  
 WMMJ Brattleboro, VT  
 WMMK Destin, FL  
 WMMQ Charlotte, MI  
 WMMR Philadelphia, PA  
 WMMS Cleveland, OH  
 WMNA-FM Gretna, VA  
 WMNB-FM North Adams, MA  
 \*WMNF Tampa, FL  
 \*WMNJ Madison, NJ  
 \*WMNR Monroe, CT  
 WMOA-FM Marietta, OH  
 WMOI Monmouth, IL  
 WMOR-FM Morehead, KY  
 WMOS Bath, ME  
 \*WMOT Murfreesboro, TN  
 \*WMPG Gorham, ME  
 \*WMPH Wilmington, DE  
 WMPJ Scottsburg, IN  
 WMPQ-FM Middleport, OH  
 \*WMPR Jackson, MS  
 WMPF-FM S. Williamsport, PA  
 WMPZ-FM Soperton, GA  
 WMQT Ishpeming, MI  
 \*WMRA Harrisburg, VA  
 WMRF-FM Lewiston, PA  
 WMRI Marion, IN  
 WMRN-FM Marion, OH  
 WMRQ Brookhaven, MS  
 \*WMRT Marietta, OH  
 WMRV Endicott, NY  
 WMRV East St. Louis, IL  
 \*WMSB Mississippi State, MS  
 \*WMSC Upper Montclair, NJ  
 WMSI Jackson, MS  
 WMSK-FM Morganfield, KY  
 \*WMSF Harrisburg, PA  
 WMSQ-FM Havelock, NC  
 WMSR-FM Manchester, TN  
 WMS Middletown, PA  
 WMST-FM Mt. Sterling, KY  
 \*WMSU Hattiesburg, MS  
 WMT-FM Cedar Rapids, IA  
 WMTB-FM Emmitsburg, MD  
 \*WMTB Park Ridge, IL  
 WMTM-FM Moultrie, GA  
 WMTZ Martinez, GA  
 \*WMUA Amherst, MA  
 \*WMUB Oxford, OH  
 WMUC-FM College Park, MD  
 \*WMUH Allentown, PA  
 \*WMUK Kalamazoo, MI  
 \*WMUL Huntington, WV  
 WMUM Marathon, FL  
 WMUS Milwaukee, WI  
 WMUS-FM Muskegon, MI  
 WMUU-FM Greenville, SC  
 \*WMUW Columbus, MS  
 WMUZ Detroit, MI  
 WMVA-FM Martinsville, VA  
 WMVB-FM Millville, NJ  
 WMVO-FM Mount Vernon, OH  
 WMVQ Amsterdam, NY  
 WMVR-FM Sidney, OH  
 WMVY Tisbury, MA  
 \*WMWA Glenview, IL  
 \*WMWC Gardner, MA  
 WMWM Salem, MA  
 WMWV-FM Conway, NH  
 \*WMXM Lake Forest, IL  
 WMXR Lexington, MS  
 WMYK Elizabeth City, NC  
 WMYQ-FM Newton, MS  
 WMYN New Bedford, MA  
 WMYX Milwaukee, WI  
 WMZK-FM Traverse City, MI  
 WMZQ Washington, DC  
 WNAA Greensboro, NC  
 WNAN Demopolis, AL

WNAP Indianapolis, IN  
 \*WNAS New Albany, IN  
 WNAV-FM Annapolis, MD  
 \*WNAZ-FM Nashville, TN  
 WNBK-FM Park Falls, WI  
 WNBK New London, WI  
 WNBW Wildwood, NJ  
 WNBX-FM Keene, NH  
 WNBZ-FM Newberry, MI  
 \*WNCB Duluth, MN  
 WNCB Lancaster, PA  
 WNCI Columbus, OH  
 WNCN New York, NY  
 WNCQ-FM Ashland, OH  
 WNCQ Watertown, NY  
 WNCB Montpelier, VT  
 WNCB-FM Greenville, NC  
 WNCW-FM Paris, KY  
 \*WNCY Springvale, ME  
 WND A Huntington, AL  
 WNDH Napoleon, OH  
 WNDI Sullivan, IN  
 \*WNDN-FM Salisbury, NC  
 WNDU-FM South Bend, IN  
 \*WNDY Crawfordsville, IN  
 \*WNEC-FM Henniker, NH  
 WNEF-FM Buffalo, NY  
 WNEK-FM Springfield, MA  
 WNEW-FM New York, NY  
 WNEZ Aiken, SC  
 WNFN Dayton, TN  
 WNFQ Lake City, FL  
 WNFY Palatka, FL  
 WNGC Athens, GA  
 WNGS West Palm Beach, FL  
 WNGZ Montour Falls, NY  
 \*WNHS Portsmouth, VA  
 \*WNHU West Haven, CT  
 WNHV-FM White River Junction, VT  
 WNIB Chicago, IL  
 WNIC-FM Dearborn, MI  
 WNJK-FM Arcibo, PR  
 WNIN-FM Evansville, IN  
 WNII-FM Glen Falls, NY  
 WNII-FM Hudson Falls, NY  
 WNIT Kent, OH  
 \*WNIU-FM De Kalb, IL  
 \*WNJC-FM Senatobia, MS  
 WNJV Riviera Beach, FL  
 WNKJ Hopkinsville, KY  
 WNKO Newark, OH  
 WNKX Clinton, TN  
 WNLA-FM Indianola, MS  
 WNMB N. Myrtle Beach, SC  
 \*WNMC-FM Traverse City, MI  
 \*WNMU-FM Marquette, MI  
 WNNN Canton, NJ  
 WNNQ-FM Wisconsin Dells, WI  
 WNS Springfield, IL  
 WNNT-FM Warsaw, VA  
 WNOE-FM New Orleans, LA  
 WNOI Flora, IL  
 WNOK-FM Columbia, SC  
 WNON Lebanon, IN  
 WNOR-FM Norfolk, VA  
 WNOU Willimantic, CT  
 WNPQ New Philadelphia, OH  
 \*WNPR Norwich, CT  
 \*WNRC Dudley, MA  
 WNR-FM Circleville, OH  
 WNRN Virginia Beach, VA  
 WNRV Bellevue, OH  
 \*WNSB Norfolk, VA  
 \*WNSC-FM Rock Hill, SC  
 WNSL Laurel, MS  
 WNST Milton, WV  
 \*WNT E Mansfield, PA  
 \*WNTH Winnetka, IL  
 \*WNTI Hackettstown, NJ  
 WNTQ Syracuse, NY  
 \*WNUB-FM Northfield, VT  
 WNUF New Kensington, PA  
 \*WNUR Evanston, IL  
 WNUV Belpre, OH  
 WNV-FM Norton, VA  
 WNVZ Norfolk, VA  
 \*WNWC Madison, WI  
 WNWN Coldwater, MI  
 WNX-FM Portsmouth, OH  
 \*WNYC-FM New York, NY  
 \*WNYE New York, NY  
 WNYK Nyack, NY  
 WNYN-FM Buffalo, NY  
 \*WNYU-FM New York, NY  
 WNZ E Plymouth, IN  
 WOAB Ozark, AL  
 WOAP-FM Owaso, MI  
 \*WOAS Ontonagon, MI  
 WOAY-FM Oak Hill, WV  
 \*WOBC-FM Oberlin, OH  
 WOBS Toms River, NJ

\*WOBN Westerville, OH  
 WOBR-FM Wanchese, NC  
 \*WOCG Huntsville, AL  
 WOCH-FM North Vernon, IN  
 WOCO-FM Oconto, WI  
 WOCQ Berlin, MD  
 \*WOCR Olivet, MI  
 \*WOEL-FM Elkton, MD  
 \*WOES Ovid-Elsie, MI  
 WOEZ-FM Milton, PA  
 WOFF Camilla, GA  
 \*WOI-FM Ames, IA  
 WOIV Deruyter Township, NY  
 WOJB Reserve, WI  
 WOJO Evanston, IL  
 WOKA-FM Douglas, GA  
 WOKD Arcadia, FL  
 WOKH Bardstow, KY  
 WOKI-FM Oak Ridge, TN  
 WOKK Oakridge, TN  
 WOKM New Albany, MS  
 WOKN Goldsboro, NC  
 WOKQ Dover, NH  
 WOKU-FM Greensburg, PA  
 WOKW Cortland, NY  
 WOLC Princess Anne, MD  
 WOLD-FM Marion, VA  
 WOLM Detroit, MI  
 WOMP-FM Bellaire, OH  
 WOMR Provoctown, MA  
 WONA-FM Winona, MS  
 \*WONC Naperville, IL  
 \*WONY Oneonta, NY  
 WOOD-FM Grand Rapids, MI  
 WOOF-FM Dothan, AL  
 WOOK Washington, DC  
 WOOR Oxford, MS  
 WOOS-FM Canton, OH  
 \*WOPR Oak Park, MI  
 WOQI Ponce, PR  
 \*WORB Farmington Hills, MI  
 WORF-FM Orangeburg, SC  
 WORJ-FM Mount Dora, FL  
 WORK Barre, VT  
 WORM-FM Savannah, TN  
 WORO Corozal, PR  
 \*WORT Madison, WI  
 \*WORW Port Huron, MI  
 WOSE Port Clinton, OH  
 WOSH Oshkosh, WI  
 WOSM Ocean Springs, MS  
 \*WOSS Ossining, NY  
 \*WOSU-FM Columbus, OH  
 WOTB Middletown, RI  
 WOTW-FM Nashua, NH  
 \*WOUB-FM Athens, OH  
 \*WOUI Chicago, IL  
 WOUR Utica, NY  
 \*WOVI Novi, MI  
 WOVO Glasgow, KY  
 WOVV Fort Pierce, FL  
 WOWD Tallahassee, FL  
 WOVE Rossville, GA  
 WOWN Norfolk, VA  
 WOWN Shawano, WI  
 WOWQ DuBois, PA  
 WOWW Pensacola, FL  
 WOXO Norway, ME  
 WOXY Oxford, OH  
 WOYE-FM Mayaguez, PR  
 \*WOZQ Northampton, MA  
 \*WPAA Andover, MA  
 WPAC Ogdensburg, NY  
 WPAG-FM Ann Arbor, MI  
 WPAP-FM Lancaster, SC  
 WPAP-FM Panama City, FL  
 WPAT-FM Paterson, NJ  
 WPAY-FM Portsmouth, OH  
 WPBE Huntingdon, TN  
 WPBC Bangor, ME  
 WPBF Middletown, OH  
 \*WPBH Middlefield, CT  
 WPBM Aiken, SC  
 WPBR Barrington, IL  
 WPBX Southampton, NY  
 \*WPCD Champaign, IL  
 WPCH Atlanta, GA  
 WPCM Burlington, NC  
 \*WPCR-FM Plymouth, NH  
 \*WPCC Pensacola, FL  
 WPCT Lobelville, TN  
 WPCV Winter Haven, FL  
 WPCX Auburn, NY  
 WPDH Poughkeepsie, NY  
 WPDY-FM Clarksburg, WV  
 WPDZ Cheraw, SC  
 \*WPEA Exeter, NH  
 \*WPEB Philadelphia, PA  
 WPEG Concord, NC  
 WPEH-FM Louisville, GA  
 \*WPEL-FM Monroe, PA  
 WPEZ Macon, GA  
 \*WPFL Winter Park, FL

WPFM Panama City, FL  
 WPFR Terre Haute, IN  
 \*WPFW Washington, DC  
 WPGA-FM Perry, GA  
 WPGC-FM Morningside, MD  
 \*WPGM-FM Danville, PA  
 \*WPGT Roanoke Rapids, NC  
 WPGU Urbana, IL  
 WPGW-FM Portland, IN  
 WPHD Buffalo, NY  
 \*WPHD Wheeling, WV  
 \*WPHS Warren, MI  
 WPIG Saco, ME  
 \*WPIO Titusville, FL  
 WPIQ Brunswick, GA  
 WPIF-FM Pittsburgh, PA  
 WPIX-FM New York, NY  
 WPIB-FM Providence, RI  
 \*WPKN Bridgeport, CT  
 WPKY-FM Princeton, KY  
 WPLB-FM Greenville, MI  
 WPLJ New York, NY  
 WPLM-FM Plymouth, MA  
 \*WPLN Nashville, TN  
 WPLR New Haven, CT  
 \*WPLS-FM Greenville, VT  
 WPLT Plattsburgh  
 WPLZ Petersburg, VA  
 WPMO Pascagoula, MS  
 WPMW Mullens, WV  
 \*WPNF-FM Green Bay, WI  
 WPNH-FM Plymouth, NH  
 WPNM Ottawa, OH  
 \*WPNR-FM Utica, NY  
 WPPF Pittsburgh, PA  
 \*WPOB Plainview, NY  
 WPOC Baltimore, MD  
 WPOK-FM Pontiac, IL  
 WPOL Gaylord, MI  
 WPOR-FM Portland, ME  
 WPOS-FM Holland, OH  
 WPLL Blue Ridge, GA  
 WPOQ-FM Uniontown, PA  
 WPRB Princeton, NJ  
 WPRE-FM Prairie Du Chien, WI  
 WPRG Baton Rouge, LA  
 \*WPRG Baton Rouge, LA  
 \*WPRK Winter Park, FL  
 WPRM-FM San Juan, PR  
 WPRO-FM Providence RI  
 WPRF-FM Prestonsburg, KY  
 \*WPSA Paul Smith's, NY  
 WPSK-FM Pulaski, VA  
 WPSO New Port Rickey, FL  
 \*WPSR Evansville, IN  
 WPST Trenton, NJ  
 \*WPSU Lehman, PA  
 \*WPTG Lancaster, PA  
 WPTM Roanoke Rapids, NC  
 WPTW-FM Piqua, OH  
 WPUB-FM Camden, SC  
 \*WPUM Rensselaer, IN  
 WPUR Americus, GA  
 WPSA-FM Petersburg, VA  
 WPRV Roanoke, VA  
 \*WPWT Philadelphia, PA  
 WPXE-FM Starke, FL  
 WPXI Charleston, SC  
 WPXY Rochester, NY  
 WPXZ-FM Punxsutawney, PA  
 WPYX Albany, NY  
 WQAA Luray, VA  
 \*WQAB Philippi, WV  
 WQAL Cleveland, OH  
 \*WQAO Hamden, CT  
 WQAW Parkersburg, WV  
 WQAZ Cleveland, MS  
 WQBA-FM Miami, FL  
 WQBE Charleston, WV  
 WQBK-FM Rensselaer, NY  
 WQBN-FM Groton, CT  
 WQBN-FM Groton, CT  
 WQBZ Fort Valley, GA  
 WQCM Halfway, MD  
 WQCR Burlington, VT  
 \*WQCS Fort Pierce, FL  
 WQCY Quincy, IL  
 WQDK Hoskie, NC  
 WQDR Raleigh, NC  
 WQDW-FM Kinston, NC  
 WQDY-FM Calais, ME  
 \*WQED-FM Pittsburgh, PA  
 WQEN Gadsden, AL  
 WQEQ Freeport, PA  
 WQEZ Birmingham, AL  
 WQFL Rockford, IL  
 WQFM Milwaukee, WI  
 \*WQFS Greensboro, NC  
 WQGL Butler, AL  
 WQHL Live Oak, FL  
 WQHQ Salisbury, MD  
 WQHY Prestonsburg, KY  
 WQID Biloxi, MS



WQIK-FM Jacksonville, FL  
 WQIM Prattville, AL  
 WQIX Horseheads, NY  
 WQKS Williamsburg, VA  
 WQKX Sunbury, PA  
 WQLA LaFollette, TN  
 WQLK Richmond, IN  
 WQLM-FM Punta Gorda, FL  
 \*WQLN-FM Erie, PA  
 WQLO-FM Beaufort, SC  
 WQLR Kalamazoo, MI  
 WQLS Cleveland, TN  
 WQLT Florence, AL  
 WQLX Galion, OH  
 WQLZ-FM Cheboygan, MI  
 WQMC Charlottesville, VA  
 WQMF Jeffersonville, IN  
 WQMG Greensboro, NC  
 WQMT Chatsworth, GA  
 WQMU Indiana, PA  
 WQMV Vicksburg, MS  
 \*WQNA Springfield, IL  
 WQNE Cleveland, TN  
 WQNS Waynesville, NC  
 WQNY Ithaca, NY  
 WQNZ Natchez, MS  
 WQOD Youngstown, OH  
 WQON Grayling, MI  
 \*WQOX Memphis, TN  
 WQPM-FM Princeton, MN  
 WQPO Harrisonburg, VA  
 WQQQ Easton, PA  
 WQRA Warrenton, VA  
 WQRC Barnstable, MA  
 WQRL Benton, IL  
 WQRP West Carrollton, OH  
 WQRS-FM Detroit, MI  
 WQSB Albertville, AL  
 WQSI Union Springs, AL  
 WQSM Fayetteville, NC  
 WQST Forest, MS  
 \*WQSU Selinsgrove, PA  
 WQTC-FM Two Rivers, WI  
 WQTE Adrian, MI  
 WQTK-FM St. John's, MI  
 \*WQTO Hartford, CT  
 WQTR Whiteville, NC  
 WQTU Rome, GA  
 WQTY Linton, IN  
 WQUE New Orleans, LA  
 WQUH Defuniak Springs, FL  
 WQUT Johnson City, TN  
 WQVE Mechanicsburg, PA  
 WQVR Southbridge, MA  
 WQWK State College, PA  
 WQWQ-FM Muskegon, MI  
 WQXA York, PA  
 WQXB Grenada, MS  
 WQXE Elizabethtown, KY  
 WQXI-FM Smyrna, GA  
 WQXK Salem, OH  
 WQXM Clearwater, FL  
 WQXO Munising, MI  
 WQXR-FM New York, NY  
 WQXX Morgantown, NC  
 WQXY Dublin, GA  
 WQXY-FM Baton Rouge, LA  
 WQYK-FM St. Petersburg, FL  
 WQYT Binghamton, NY  
 WQYZ Clearfield, PA  
 WQYK-FM Keyser, WV  
 WQZQ Moyock, NC  
 WRAC West Union, OH  
 WRAF Toccoa Falls, GA  
 WRAJ-FM Anna, IL  
 WRAL Raleigh, NC  
 WRAR-FM Tappahannock, VA  
 \*WRAS Atlanta, GA  
 WRAX Bedford, PA  
 WRAY-FM Princeton, IN  
 \*WRBB Boston, MA  
 \*WRBC Lewiston, ME  
 \*WRBH New Orleans, LA  
 WRBI Batesville, IN  
 WRBN-FM Warner Robins, GA  
 WRBQ Tampa, FL  
 WRBR South Bend, IN  
 WRBS Baltimore, MD  
 WRCC Cape Coral, FL  
 WRCH-FM New Britain, CT  
 WRCI Midland, MI  
 \*WRCJ Reading, OH  
 WRCK Utica, NY  
 WRCM Jacksonville, NC  
 WRCN-FM Riverhead, NY  
 WRCO-FM Richland Center, WI  
 WRCR Rushville, IN  
 \*WRCT Pittsburgh, PA  
 \*WRCU-FM Hamilton, NY  
 WRCV Mercersburg, PA  
 WRDB-FM Reedsburg, WI  
 \*WRDL Ashland, OH

WRDN-FM Durand, WI  
 WRDR Egg Harbor, NJ  
 WRDX Salisbury, NC  
 WREI Quebradillas, PR  
 \*WREK Atlanta, GA  
 WREO-FM Ashtabula, OH  
 WREZ Montgomery, AL  
 WRFB Stowe, VT  
 WRFE Aguada, PR  
 \*WRFG Atlanta, GA  
 \*WRFK-FM Richmond, VA  
 WRFM New York, NY  
 \*WRFN Nashville, TN  
 WRFR Franklin, NC  
 WRFSS-FM Alexander City, AL  
 \*WRFI Indianapolis, IN  
 \*WRFW River Falls, WI  
 WRFY-FM Reading, PA  
 WRGB Naples, FL  
 WRHL-FM Rochelle, IL  
 WRHN Rhinelander, WI  
 \*WRHO Oneonta, NY  
 \*WRHR Henrietta, NY  
 \*WRHS Park Forest, IL  
 WRHY Starview, PA  
 WRIA Richmond, IN  
 WRIF Detroit, MI  
 WRIK Metropolis, IL  
 WRIO-FM Cape May, NJ  
 WRIQ Radford, VA  
 WRIT Stuart, FL  
 \*WRIU Kingston, RI  
 WRIX Honea Path, SC  
 \*WRIA-FM Sumter, SC  
 WRJB Camden, TN  
 WRJC-FM Mauston, WI  
 WRJH Brandon, MS  
 WRJS Oil City, PA  
 WRKA St. Mathews, KY  
 \*WRKC Wilkes-Barre, PA  
 \*WRKF Baton Rouge, LA  
 WRKI Brookfield, CT  
 WRKK-FM Birmingham, AL  
 WRKM-FM Carthage, TN  
 WRKR-FM Racine, WI  
 WRKS-FM New York, NY  
 WRKT-FM Cocoa Beach, FL  
 WRKX Ottawa, IL  
 WRKY Steubenville, OH  
 WRKZ Elizabethtown, PA  
 \*WRLC Williamsport, PA  
 WRLO-FM Antigo, WI  
 WRLR Huntington, PA  
 WRLS-FM Hayward, WI  
 WRLX-FM Baltimore, MD  
 \*WRMB Boynton Beach, FL  
 \*WRMC-FM Middlebury, VT  
 WRMF Palm Beach, FL  
 WRMJ Aledo, IL  
 WRMS-FM Beardstown, IL  
 \*WRMU Alliance, OH  
 WRMZ Columbus, OH  
 \*WRNE-FM Houliaton, ME  
 WRNN-FM Clare, MI  
 WRNO New Orleans, LA  
 WRNS Kinston, NC  
 WRNW Briarcliff Manor, NY  
 WRNZ Wrens, GA  
 WROA-FM Gulfport, MS  
 WROE Neenah-Nenasha, WI  
 WROI Rochester, IN  
 WRON Roncevert, WV  
 WROQ Charlotte, NC  
 WROR Boston, MA  
 WROW-FM Albany, NY  
 WRPC San German, PR  
 \*WRPI Troy, NY  
 WRPM-FM Poplarville, MS  
 \*WRPN-FM Ripon, WI  
 \*WRPR Mahwah, NJ  
 \*WRPS Rockland, MA  
 WRQK Greensboro, NC  
 WRQR Farmville, NC  
 WRQX-FM Washington, DC  
 WRR Dallas, TX  
 WRRB Syracuse, NY  
 \*WRRR River Grove, IL  
 \*WRRH Franklin Lake, NJ  
 WRRK Manistee, MI  
 WRRL-FM Rainelle, WV  
 WRRM Cincinnati, OH  
 WRRN Warren, PA  
 WRRZ-FM Clinton, NC  
 WRSA Decatur, AL  
 \*WRSB Weston, MA  
 WRSD Folsom, PA  
 \*WRSE-FM Elmhurst, IL  
 \*WRSF Miamisburg, OH  
 \*WRSR Rockingham, NC  
 WRSL-FM Stanford, KY  
 \*WRST-FM Oshkosh, WI  
 \*WRSU-FM New Brunswick, NJ

WRSV Rocky Mount, NC  
 WRSW-FM Warsaw, IN  
 WRTB Vincennes, IN  
 \*WRTE-FM Hartford, CT  
 \*WTRC Cahokia, IL  
 \*WRTI Philadelphia, PA  
 WRTL-FM Rantoul, IL  
 WRTM Blountstown, FL  
 \*WRTU San Juan, PR  
 \*WRUC Schenectady, NY  
 WRUF-FM Gainesville, FL  
 WRUL Carmi, IL  
 \*WRUR-FM Rochester, NY  
 WRUT Rutland, VT  
 \*WRUV Burlington, VT  
 \*WRUW-FM Cleveland, OH  
 \*WRVQ Georgetown, KY  
 WRVH Patterson, NY  
 WRVI Virden, IL  
 \*WRVL Lynchburg, VA  
 WRVM Suring, WI  
 \*WRVO Oswego, NY  
 WRVQ Richmond, VA  
 WRVR Memphis, TN  
 \*WRVU Nashville, TN  
 WRVW Hudson, NY  
 WRWC Rockton, IL  
 WRXL Richmond, VA  
 WRXX Centralia, IL  
 WRXZ Kane, PA  
 WRYO Crystal River, FL  
 \*WRAE Spring Arbor, MI  
 WSAI-FM Cincinnati, OH  
 \*WSAJ-FM Grove City, PA  
 WSAK Sullivan, IL  
 WSAJ-FM Logansport, IN  
 WSAQ Port Huron, MI  
 WSB-FM Atlanta, GA  
 WBSA-FM York, PA  
 \*WSBF-FM Clemson, SC  
 WBSH Southampton, NY  
 WBSI-FM Brunswick, GA  
 WBSM Jefferson City, TN  
 \*WSBU St. Bonaventure, NY  
 WBSW Sturgeon Bay, WI  
 \*WSCB Springfield, MA  
 \*WSCC Somerset, KY  
 \*WSDC-FM Duluth, MN  
 WSGC Corinth, NY  
 WSCI Aurora, IN  
 \*WSCI Charleston, SC  
 WSLC Augusta, ME  
 WSCQ Columbia, SC  
 \*WSSC Sodus, NY  
 WSCZ Greenwood, SC  
 \*WSDH Sandwich, MA  
 \*WSDP Plymouth, MI  
 WSEA Georgetown, DE  
 WSEC Williamstown, NC  
 WSEG Mckean, PA  
 WSEI Olney, IL  
 WSEK Somerset, KY  
 WSEL-FM Pontotoc, MS  
 WSEN-FM Baldwinville, NY  
 WSEV-FM Sevierville, TN  
 WSEZ Winston-Salem, NC  
 WSFL Bridgeton, NC  
 WSMF Harrisburg, PA  
 \*WSFP-FM Fort Myers, FL  
 WSWF-FM Seneca Falls, NY  
 \*WSGE-FM Dallas, NC  
 WSGF Savannah, GA  
 WSLG Naples, FL  
 WSGM Staunton, VA  
 WSGO-FM Oswego, NY  
 \*WSGR-FM Port Huron, MI  
 WSGS Hazard, KY  
 \*WSHA Raleigh, NC  
 \*WSHC Shepherdstown, WV  
 WSHF Fort Lauderdale, FL  
 WSHH Pittsburgh, PA  
 \*WSHJ Southfield, MI  
 \*WSHL-FM Easton, MA  
 WSHN-FM Fremont, MI  
 \*WSHR Lake Ronkonkoma, NY  
 \*WSHS Sheboygan, WI  
 \*WSHU Fairfield, CT  
 WSHV South Hill, VA  
 WSHW-FM Frankfort, IN  
 WSHY-FM Shelbyville, IL  
 WSLA New York, NY  
 \*WSIE Edwardsville, IL  
 \*WSIF Wilkesboro, NC  
 WSMR Red Bank, TN  
 WSIP-FM Paintsville, KY  
 \*WSIU Carbondale, IL  
 WSIX-FM Nashville, TN  
 WSJC-FM Magee, MS  
 WSJY-FM Fort Atkinson, WI  
 \*WSKB Westfield, MA  
 \*WSKG-FM Binghamton, NY  
 WSKP-FM Sebring, FL

WSKR Atmore, AL  
 WSKS Hamilton, OH  
 WSKV Stanton, KY  
 WSKZ Chattanooga, TN  
 WSLM-FM Salem, IN  
 \*WSLN Delaware, OH  
 WSLQ Roanoke, VA  
 WSLT Ocean-City, Somers Point, NJ  
 \*WSLU Canton, NY  
 \*WSLX New Canaan, CT  
 WSLY York, AL  
 WSM-FM Nashville, TN  
 \*WSMC-FM Collegedale, TN  
 WSME-FM Sanford, ME  
 WSMI-FM Litchfield, IL  
 \*WSMR Dayton, OH  
 \*WSMS Memphis, TN  
 WSMT-FM Sparta, TN  
 WSMU-FM Starkville, MS  
 \*WSNC Winston-Salem, NC  
 \*WSND-FM Notre Dame, IN  
 WSNE Taunton, MA  
 WSNL Philadelphia, PA  
 WSNJ-FM Bridgetown, NJ  
 WSNM Potsdam, NY  
 WSNV-FM Sandersville, GA  
 WSNY-FM Columbus, OH  
 WSOB-FM Charlotte, NC  
 \*WSOE Elon College, NC  
 \*WSOF-FM Madisonville, KY  
 WSOJ-FM Jesup, GA  
 WSOR Fort Myers, FL  
 \*WSOU South Orange, NJ  
 WSOX-FM West Yarmouth, MA  
 WSOY-FM Decatur, IL  
 WSPA-FM Spartanburg, SC  
 \*WSPH Baltimore, MD  
 WSPI Shamokin, PA  
 WSPK Poughkeepsie, NY  
 WSPJ La Crosse, WI  
 \*WSPN Saratoga Springs, NY  
 \*WSPS Concord, NH  
 WSPV Stevens Point, WI  
 WSPY Plano, IL  
 WSQV Jersey Shore, PA  
 WSRB Walpole, MA  
 WSRD Youngstown, OH  
 WSRK Oneonta, NY  
 \*WSRN-FM Swarthmore, PA  
 WSRQ Eden, NC  
 WSRW Worcester, MA  
 WSRW-FM Hillsboro, OH  
 \*WSRX Allendale, MI  
 WSRZ Sarasota, FL  
 \*WSSD Chicago, IL  
 WSSH Lowell, MA  
 WSSL Laurens, SC  
 WSSN Weston, WV  
 \*WSSR Springfield, IL  
 \*WSSU Superior, WI  
 \*WSTB Streetsboro, OH  
 WSTN Florence, SC  
 WSTO Owensboro, KY  
 WSTR-FM Sturgis, MI  
 WSTS Laurinburg, NC  
 WSTW Wilmington, DE  
 \*WSUC-FM Cortland, NY  
 WSUE Sault Ste Marie, MI  
 WSUL Monicello, NY  
 \*WSUP Platteville, WI  
 WSUS Franklin, NJ  
 \*WSUW Whitewater, WI  
 WSUX-FM Seaford, DE  
 \*WSVH Savannah, GA  
 WSVS-FM Crewe, VA  
 WSWF Lehigh Acres, FL  
 WSWG-FM Greenwood, MS  
 WSWN-FM Belle Glade, FL  
 WSWO Wilmington, OH  
 WSWR Shelby, OH  
 WSWT Peoria, IL  
 WSWV-FM Pennington Gap, VA  
 WSWW-FM Platteville, WI  
 \*WSYC-FM Shippensburg, PA  
 WSYR-FM Syracuse, NY  
 WSYX London, OH  
 WTAO Murphysboro, IL  
 WTAS Crete, IL  
 WTAY-FM Robinson, IL  
 WTAZ Morton, IL  
 WTBB Bonifay, FL  
 WTBB-FM Brownsville, TN  
 \*WTBR-FM Pittsfield, MA  
 WTBS Grafton, WV  
 \*WTCC Springfield, MA  
 WTCM-FM Traverse City, MI  
 WTCO Arlington Hts, IL  
 WTCQ Vidalia, GA  
 \*WTEB New Bern, NC  
 WTGI Hammond, LA  
 \*WTGN Lima, OH

\*WTGP Greenville, PA  
 WTGV-FM Sandusky, MI  
 WTHD Columbia, NC  
 WTHI-FM Terre Haute, IN  
 WTHO-FM Thomson, GA  
 WTHQ South Bend, IN  
 WTIW Iuka, MS  
 WTIK-FM Hartford, CT  
 WTJJ Bellows Falls, VT  
 WTKY-FM Pineville, KY  
 WTJM Pineville, KY  
 \*WTJU Charlottesville, VA  
 WTKM-FM Hartford, WI  
 WTKX Pensacola, FL  
 WTKY-FM Tompkinsville, KY  
 WTLN Indianapolis, IN  
 WTLN-FM Apopka, FL  
 \*WTLR State College, PA  
 WTMW-FM Tomah, WI  
 WTMF Miami, FL  
 WTMW Presque Isle, ME  
 WTRM Ridgway, PA  
 WTNW-FM Trenton, TN  
 WTNJ Mount Hope, WV  
 WTNQ Dickson, TN  
 WTNW-FM Coshocton, OH  
 WTOF Canton, OH  
 WTOH Mobile, AL  
 WTOO-FM Bellefontaine, OH  
 WTOP-FM Skowhegan, ME  
 WTPA-FM Harrisburg, PA  
 \*WTPC Elsas, IL  
 WTPL-FM Tupperlake, NY  
 WTPM Aguadilla, PR  
 WTPR-FM Paris, TN  
 WTPY Plano, IL  
 WTRQ Winston-Salem, NC  
 WTRF-FM Greensburg, IN  
 WTRS Ocala, FL  
 \*WTRC-FM Potsdam, NY  
 \*WTRD Drayton Plains, MI  
 \*WTRF Trenton, NJ  
 WTSU Troy, AL  
 WTTT-FM Towanda, PA  
 WTTT-FM Tiffin, OH  
 WTRR-FM Westminster, MD  
 \*WTTU Cookeville, TN  
 WTTX-FM Appomattox, VA  
 WTUE Dayton, OH  
 WTUF Thomasville, GA  
 WTUG-FM Tuscaloosa, AL  
 \*WTUL New Orleans, LA  
 WTUN Selma, AL  
 WTVL-FM Waterville, ME  
 WTVR-FM Richmond, VA  
 WTVY-FM Dothan, AL  
 WTWE Manning, SC  
 WTWV Moncks Corner, SC  
 WTWB Detroit, MI  
 WTWX Guntersville, AL  
 WTIU Ripley, MS  
 WTXR Chillicothe, IL  
 WTYD New London, CT  
 WTYJ Fayette, MS  
 WTYL-FM Tylerton, MS  
 WTYX Jackson, MS  
 WTYZ-FM Tazewell, VA  
 \*WUAG Greensboro, NC  
 \*WUAL-FM Tuscaloosa, AL  
 WUBE-FM Cincinnati, OH  
 WUCF-FM Orlando, FL  
 \*WUDZ Sweet Briar, VA  
 \*WUEC Eau Claire, WI  
 \*WUEV Evansville, IN  
 WUFF-FM Eastman, GA  
 \*WUFG Fort Kent, ME  
 WUFG Lebanon, PA  
 WUFG Albion, MI  
 WUFT-FM Gainsville, FL  
 WUGN Midland, MI  
 WUGO-FM Grayson, KY  
 \*WUHS Urbana, OH  
 \*WUHY Philadelphia, PA  
 \*WUIC Chicago, IL  
 \*WUJC University Heights, OH  
 WUMB Boston, MA  
 WUME-FM Paoli, IN  
 \*WUMF-FM Farmington, ME  
 \*WUNC Chapel Hill, NC  
 \*WUNF-FM Asheville, NC  
 \*WUNH Durham, NH  
 WUOA Tuscaloosa, AL  
 \*WUOG Athens, GA  
 \*WUOL Louisville, KY  
 \*WUOM Ann Arbor, MI

## U.S. FM, Canadian AM Calls

\*WUOT Knoxville, TN  
 WUPE-FM Pittsfield, MA  
 \*WUPI Presque Isle, ME  
 WUPM Ironwood, MI  
 WURD Georgetown, OH  
 WUSB Stony Brook, NY  
 \*WUSC-FM Columbia, SC  
 \*WUSF Tampa, FL  
 WUSL Philadelphia, PA  
 \*WUSM North Dartmouth, MA  
 WUSN Chicago, IL  
 \*WUSO Springfield, OH  
 WUSQ Winchester, VA  
 \*WUTA Farmville, VA  
 WUTC Chattanooga, TN  
 \*WUTK Knoxville, TN  
 \*WUTM Martin, TN  
 \*WUTS Sewanee, TN  
 \*WUTZ Summertown, TN  
 WUUN Marquette, MI  
 WUUU Rome, NY  
 WUUU Oak Ridge, TN  
 WUVA Charlottesville, VA  
 \*WUVT Blacksburg, VA  
 \*WUWF Pensacola, FL  
 \*WUWM Milwaukee, WI  
 \*WVAC Adrian, MI  
 WVAE Charleston, WV  
 WVAQ Morgantown, WV  
 \*WVBC Bethany, WV  
 WVBF Framingham, MA  
 WVBR-FM Ithaca, NY  
 WVBS-FM Burgaw, NC  
 \*WVBU-FM Lewisburg, PA  
 WVCA-FM Gloucester, MA  
 WVCC Linesville, PA  
 WVCD Hazleton, PA  
 \*WVCP Gallatin, TN  
 \*WVCR-FM Loudonville, NY  
 \*WVCS California, PA  
 \*WVCY Milwaukee, WI  
 WVEE Atlanta, GA  
 WVEM Springfield, IL  
 WVEN Franklin, PA  
 \*WVEP East Montpelier, VT  
 WVEZ Louisville, KY  
 WVFK Key West, FL  
 WVFM Lakeland, FL  
 WVFV Dundee, IL  
 \*WVGR Grand Rapids, MI  
 \*WVGS Statesboro, GA  
 \*WVHC Hempstead, NY  
 WVHF-FM Clarksburg, WV  
 WVHG La Belle, FL  
 \*WVHP-FM Highland Park, NJ  
 \*WVIA-FM Scranton, PA  
 WVIC-FM East Lansing, MI  
 \*WVID Anasco, PR  
 \*WVIK Rock Island, IL  
 WVIM-FM Coldwater, MS  
 WVIN-FM Bath, NY  
 WVIN-FM Hammondsport, NY  
 WVIP-FM Mount Kisco, NY  
 WVIS Frederiksted, VI  
 \*WVJC Mt. Carmel, IL  
 WVJP-FM Caguas, PR  
 \*WVKC Galesburg, IL  
 WVKO-FM Columbus, OH  
 \*WVKR-FM Poughkeepsie, NY  
 WVLJ Monticello, IL  
 WVLK-FM Lexington, KY  
 WVLR Sauk City, WI

\*WVLS Jackson, MS  
 \*WVMC Mansfield, OH  
 WVMG-FM Cochrane, GA  
 \*WVMH-FM Mars Hill, NC  
 \*WVMW-FM Scranton, PA  
 WVNA-FM Tusculumbia, AL  
 WVNJ-FM Newark, NJ  
 WVNO-FM Mansfield, OH  
 \*WVNP Wheeling, WV  
 WVOC-FM Columbus, GA  
 \*WVOF Fairfield, CT  
 WVOH-FM Hazelhurst, GA  
 WVOR Rochester, NY  
 WVOS-FM Liberty, NY  
 WVOW-FM Logan, WV  
 WVOX-FM New Rochelle, NY  
 \*WVPA-FM Windsor, VT  
 \*WVPB Beckley, WV  
 \*WVPE Elkhart, IN  
 \*WVPH Piscataway, NJ  
 \*WVPM Morgantown, WV  
 \*WVPN Charleston, WV  
 WVPO-FM Stroudsburg, PA  
 \*WVPW Buchannon, WV  
 \*WVRM Hazlet, NJ  
 \*WVRU Radford, VA  
 WVRY Waverly, TN  
 WVSC-FM Somerset, PA  
 \*WVSH Huntington, IN  
 \*WVSP Warrenton, NC  
 WVSR Charleston, WV  
 \*WVSS Menomonee, WI  
 WVST Bolivar, TN  
 \*WVSU-FM Birmingham, AL  
 WVSU Stevens, AL  
 \*WVTC Randolph Center, VT  
 \*WVTF Roanoke, VA  
 WVTH Goodman, MS  
 WVTL Monticello, IN  
 WVTN Gallinburg, TN  
 WVTS Terre Haute, IN  
 WVUA-FM Tuscaloosa, AL  
 \*WVUB Vincennes, IN  
 WVUD-FM Kettering, OH  
 \*WVUM Coral Gables, FL  
 \*WVUR-FM Valparaiso, IN  
 \*WVUS Putney, VT  
 \*WVVS Valdosta, GA  
 WVVV Blacksburg, VA  
 WVVX Highland Park, IL  
 \*WVWC Buckhannon, WV  
 WVWV Covington, IN  
 \*WVXU-FM Cincinnati, OH  
 \*WVYC York, PA  
 \*WVAS Williamsport, PA  
 WVAW Auburn, ME  
 WWBA-FM St. Petersburg, FL  
 WWBD-FM Bamberg, SC  
 WWCG La Grange, GA  
 \*WWCJ Jackson, MS  
 WWCK Flint, MI  
 \*WWCL Wesson, MS  
 WWCT Peoria, IL  
 \*WWCU Cullowhee, NC  
 WWDB Philadelphia, PA  
 WWDC-FM Washington, DC  
 WWDE-FM Hampton, VA  
 WWDL-FM Scranton, PA  
 WWDM Sumter, SC  
 WWDR-FM Murrefreestboro, NC  
 \*WWDS Muncie, IN  
 \*WWEB Wallingford, CT  
 WWEL-FM London, KY  
 WWEV Cumming, GA  
 WWEZ Cincinnati, OH  
 \*WVFM Trenton, NH  
 WWGA Waynesboro, GA  
 \*WWGC Carrollton, GA  
 WWHB Hampton Bays, NY  
 WWHC Hartford City, IN  
 \*WWHI Muncie, IN  
 \*WWHS-FM Hampden -

Sydney, VA  
 WWIB Ladysmith, WI  
 WWID Gainesville, GA  
 WWIH High Point, NC  
 WWIZ Mercer, PA  
 WWJF Fort Lauderdale, FL  
 WWJM New Lexington, OH  
 WWJO St. Cloud, MN  
 WWJR Sheboygan, WI  
 WWJY South Bend, IN  
 WWKI Kokomo, IN  
 WWKK Fort Knox, KY  
 WWKS Beaver Falls, PA  
 WWKT-FM Kingstree, SC  
 WWKX Gallatin, TN  
 \*WWLC Lynchburg, VA  
 WWLH Pound, VA  
 \*WWLR Lyndonville, VT  
 WWLV Daytona Beach, FL  
 WWMC-FM Millifilburg, PA  
 WWMD Hagerstown, MD  
 WWMH Hagerstown, WI  
 WWMO Reidsville, NC  
 WWMR-FM Rumford, ME  
 WWNH-FM Rochester, NH  
 \*WWNO New Orleans, LA  
 WWOC Avalon, NJ  
 \*WWOG Boca Raton, FL  
 WWOJ-FM Avon Park, FL  
 WWOM Albany, NY  
 WWON-FM Woonsocket, RI  
 WWOQ Berryville, VA  
 WWOZ New Orleans, LA  
 WWPB Princeton Junction, NJ  
 \*WWPT Westport, CT  
 \*WWPV-FM Colchester, VT  
 \*WWQC Quincy, IL  
 WWQM Middleton, WI  
 WWQQ-FM Wilmington, NC  
 WWRK Elberton, GA  
 WWRM Gaylord, MI  
 WWRW Wisconsin Rapids, WI  
 WWSD Quincy, FL  
 WWSE Jamestown, NY  
 WWSH Philadelphia, PA  
 WWSL Philadelphia, MS  
 WWSM Bay Minette, AL  
 \*WWSV Stevens Point, WI  
 WWSR-FM St. Albans, VT  
 WWST-FM Wooster, OH  
 \*WWSU Dayton, OH  
 WWSW-FM Pittsburgh, PA  
 WWTR-FM Bethany Beach, DE  
 \*WWUH West Hartford, CT  
 WWUS Big Pine Key, FL  
 WWVR West Terre Haute, IN  
 WWVU-FM Morgantown, WV  
 WWWB-FM Jasper, AL  
 WWWJ Johnstown, OH  
 WWWK Granite City, IL  
 WWWL Miami Beach, FL  
 WWWM Cleveland, OH  
 WWWSS Saginaw, MI  
 WWWT Oswego, NY  
 WWWV Charlottesville, VA  
 WWWW Detroit, MI  
 WWWX Columbus, IN  
 WWWZ Summerville, SC  
 WWXL-FM Manchester, KY  
 WWYD White Plains, NY  
 WWYN Carthage, MS  
 WWYZ Waterbury, CT  
 WWZD Buena Vista, VA  
 WWZE Central City, PA  
 \*WXAC Reading, PA  
 WXAN Ava, IL  
 \*WXBA Brentwood, NY  
 WXBM-FM Milton, FL  
 WXBQ-FM Bristol, TN  
 WXCC Williamson, WV  
 WXCFC-FM Clifton Forge, VA  
 \*WXCI Danbury, CT

WXCR Safety Harbor, FL  
 WXCS Hagerstown, MD  
 WXDR Newark, DE  
 WXFEM Elmwood Park, IL  
 \*WXGC Milledgeville, GA  
 WXGT Columbus, OH  
 WXID Mayfield, KY  
 WXIE Oakland, MD  
 WXIK Shelby, NC  
 WXIL Parkersburg, WV  
 WXIR Plainfield, IN  
 WXIS Erwin, TN  
 WXIY Bay Springs, MS  
 WXIZ Waverly, OH  
 WXJY-FM Menomonee Falls, WI  
 WXKE Fort Wayne, IN  
 WXKG Livingston, TN  
 WXKQ Whitesburg, KY  
 WXKS-FM Medford, MA  
 WXKW Allentown, PA  
 WXKX Pittsburgh, PA  
 WXLC Waukegan, IL  
 WXLE Abbeville, AL  
 WXLK Roanoke, VA  
 WXML Savannah, GA  
 WXNL-FM Louisville, KY  
 WXLN Moline, IL  
 WXLO Berlin, NH  
 WXLR State College, PA  
 WXLV Crossville, TN  
 WXLX Jackson, MS  
 WXOS Plantation Key, FL  
 \*WXPN Philadelphia, PA  
 WXQR Jacksonville, NC  
 WXRC Hickory, NC  
 WXRD Woodstock, IL  
 WXPFF-FM Guayama, PR  
 WXRJ Norfolk, VA  
 WXRO Beaver Dam, WI  
 WXRW-FM Swainsboro  
 WXRT Chicago, IL  
 WXXY Columbia, SC  
 WXXC Charleston, SC  
 WXXD Athens, OH  
 WXXE-FM La Plata, MD  
 WXXY Ticonderoga, NY  
 WXXZ Indianapolis, IN  
 WXXA Lafayette, IN  
 WXXV Baltimore, MD  
 \*WXXI-FM Rochester, NY  
 WXXQ Freeport, IL  
 \*WXXC Chapel Hill, NC  
 WXXY Bayamon, PR  
 WXXZ Wilson, NC  
 WYAJ Sudbury, MA  
 WYAK-FM Surfside Beach, SC  
 WYAN-FM Upper Sandusky, OH  
 WYBC-FM New Haven, CT  
 WYBR Belvidere, IL  
 WYCA Hammond, IN  
 WYCO Shelbyville, TN  
 WYCR Hanover, PA  
 \*WYCS Yorktown, VA  
 WYDD Pittsburgh, PA  
 WYEN Des Plaines, IL  
 \*WYEP-FM Pittsburgh, PA  
 WYER Mt. Carmel, IL  
 WYFZ Elkhart, IN  
 WYFE-FM Winnebago, IL  
 \*WYFG Gaffney, SC  
 WYFI Norfolk, VA  
 WYFJ Ashland, VA  
 WYFL Henderson, NC  
 WYFM Sharon, PA  
 WYGO-FM Corbin, KY  
 WYHY Lebanon, TN  
 WYLI Williamsport, MD  
 WYKK Quitman, MS  
 WYKS Galesville, FL  
 WYLD-FM New Orleans, LA

WYLF South Bristol, NY  
 WYLR-FM Glens Falls, NY  
 \*WYMS Milwaukee, WI  
 WYMX Augusta, GA  
 WYNF St. Petersburg, FL  
 WYNG Evansville, IN  
 WYNK-FM Baton Rouge, LA  
 WYNY New York, NY  
 WYNY-FM Portland, ME  
 WYOR Coral Gables, FL  
 WYPC Gallipolis, OH  
 WYRK Buffalo, NY  
 WYRL Melbourne, FL  
 WYRQ Little Falls, mN  
 WYRS Stamford, CT  
 \*WYSO Yellow Springs, OH  
 WYSP Philadelphia, PA  
 WYST Saegertown, PA  
 WYST Baltimore, MD  
 \*WYSU Youngstown, OH  
 WYTK Washington, PA  
 WYTM-FM Fayetteville, TN  
 WYUR-FM Ripon, WI  
 WYUT Yorkimer, NY  
 WYVA Herktown, VA  
 WYVY-FM Barbourville, KY  
 WYVD Raleigh, NC  
 WYYS Fairfield, OH  
 WYZZ Wilkes-Barre, PA  
 WZAK Cleveland, OH  
 WZAR Ponce, PR  
 WZAT Savannah, GA  
 \*WZBC Newton, MA  
 WZBO Edenton, NC  
 \*WZBT Gettysburg, PA  
 WZDO Humboldt, TN  
 WZEE Madison, WI  
 WZEN Alton, IL  
 WZEE Nahsville, TN  
 WZFM Charles Town, WV  
 WZGC Atlanta, GA  
 WZID Manchester, NH  
 WZIR Niagara Falls, NY  
 WZKZ Corning, NY  
 WZLD Cayce, SC  
 WZLE Lorain, OH  
 WZLQ Tupelo, MS  
 WZLT Lexington, TN  
 \*WZLY Wellesley, MA  
 WZMB Greenville, NC  
 WZND Zeeland, MI  
 WZNT San Juan, PR  
 WZOE-FM Princeton, IL  
 WZOK Rockford, IL  
 WZOL Luquillo, PR  
 WZOT Rockmart, GA  
 WZOW Goshen, IN  
 WZOW Oneonta, NY  
 WZPR Meadville, PA  
 \*WZRD Chicago, IL  
 WZRB Hancock, MI  
 WZTA Tamaqua, PA  
 WZUU-FM Milwaukee, IL  
 WZVN Lowell, IN  
 WZWZ Kokomo, IN  
 WZXI-FM Gastonia, NC  
 WZXR Memphis, TN  
 WZXY Kingsport, TN  
 WZYP Newport, NC  
 WZYV Athens, AL  
 WZYQ-FM Braddock Heights, MD  
 WZYZ Fairmount, NC  
 WZZB-FM Centerville, MS  
 WZZC East Moline, IL  
 \*WZZE Hockessin, DE  
 WZZK Birmingham, AL  
 WZZO Bethlehem, PA  
 WZZP Cleveland, OH  
 WZZQ Jackson, MS  
 WZZR Grand Rapids, MI  
 WZZW Augusta, GA

## Canadian AM Stations By Call Letters

CBA Moncton, N.B.  
 CBAF Moncton, N.B.  
 CBD Saint John, N.B.  
 CBDQ Wabush, Nfld.  
 CBE Windsor, Ont.  
 CBEF Windsor, Ont.  
 CBF Montreal, Que.  
 \*CBG Gander, Nfld.  
 CBGA Matane, Que.  
 CBGN Ste.-Anne-des-Monts, Que.  
 CBGY Bonavista Bay, Nfld.  
 CBH Halifax, N.S.  
 CBI Sydney, N.S.

CBJ Chicoutimi, Que.  
 CBK Regina, Sask.  
 CBL Toronto  
 CBM Montreal  
 CBN St. John's, Nfld.  
 CBNA St. Anthony, Nfld.  
 CBNM Marystown, Nfld.  
 CBO Ottawa  
 CBOF Ottawa  
 \*CBQ Thunder Bay, Ont.  
 CBR Calgary, Alberta  
 CBT Grand Falls, Nfld.  
 CBU Vancouver, B.C.  
 CBV Quebec

CBW Winnipeg, Man.  
 CBX Edmonton, Alberta  
 CBY Corner Brook, Nfld.  
 CBZ Fredericton, N.B.  
 CFAB Windsor, N.S.  
 CFAC Calgary, Alberta  
 CFAK Atikokan, Ont.  
 CFAM Altona, Man.  
 CFAN Newcastle, N.B.  
 CFAR Fin Flon, Man.  
 CFAX Victoria, B.C.  
 CFBC Saint John, N.B.  
 CFBK Huntsville, Ont.  
 CFBQ Pary Sound, Ont.

CFBR Sudbury, Ont.  
 CFBV Smithers, B.C.  
 CFBC Corner Brook, Nfld.  
 CFCF Montreal  
 CFCH North Bay, Ont.  
 CFCL Timmins, Ont.  
 CFCN Calgary, Alberta  
 CFCC Chatham, Ont.  
 CFCP Courtenay, B.C.  
 CFCT Tuktoyaktuk, N.W.T.  
 CFCW Camrose, Alberta  
 CFCY Charlottetown, P.E.I.  
 CFDA Victoriaville, Que.  
 CFDR Dartmouth, N.S.

CFED Chapais, Que.  
 CFEK Fernie, B.C.  
 CFFB Frobisher Bay, N.W.T.  
 CFGB Happy Valley, Nfld.  
 CFGM Richmond Hill, Ont.  
 CFGO Port-aux-Basques, Nfld.  
 CFCO Ottawa  
 CFGP Grande Prairie, Alberta  
 CFGR Groulxburg, Sask.  
 CFGT Alma, Que.  
 CFIX Cornwall, Ont.  
 CFJC Kamloops, B.C.  
 CFJR Brockville, Ont.  
 CFKC Creston, B.C.



CFLD Burns Lake, B.C.  
 CFLH Hearst, Ont.  
 CFLK Kapuskasing, Ont.  
 CFLM La Tuque, Que.  
 CFLN Goose Bay, Nfld.  
 CFLP Rimouski, Que.  
 CFLS Levis, Que.  
 CFLV Valleyfield, Que.  
 CFLW Wabush, Nfld.  
 CFMB Montreal  
 CFMR Fort Simpson, N.W.T.  
 CFNB Fredericton, N.B.  
 CFNI Port Hardy, B.C.  
 CFNL Fort Nelson, B.C.  
 CFNS Saskatoon, Sask.  
 CFNW Port-au-Choix, Nfld.  
 CFOB Fort Frances, Ont.  
 CFOK Westlock, Alberta  
 CFOR Orillia, Ont.  
 CFOS Owen Sound, Ont.  
 CFPL London, Ont.  
 CFPB Prince Rupert, B.C.  
 CFPQ Port Elgin, Ont.  
 CFQC Saskatoon, Sask.  
 CFRA Ottawa  
 CFRB Toronto  
 \*CFRC Kingston, Ont.  
 CFRD Richmond, B.C.  
 CFRG Gravelbourg, Sask.  
 CFRN Edmonton, Alberta  
 CFRP Forestville, Que.  
 CFRW Winnipeg, Man.  
 CFRY Portage la Prairie, Man.  
 CFSL Weyburn, Sask.  
 CFSX Stephenville, Nfld.  
 CFTJ Cambridge, Ont.  
 CFTK Terrace, B.C.  
 CFR Toronto  
 CFUN Vancouver, B.C.  
 CFVR Abbotsford, B.C.  
 CFWB Campbell River, B.C.  
 CFWH Whitehorse, Yukon  
 CFYK Yellowknife, N.W.T.  
 CFYN Sault Ste. Marie, Ont.  
 CFYQ Gander, Nfld.  
 CFYR Whitecourt, Alberta  
 CHAB Moose Jaw, Sask.  
 CHAD Amos, Que.  
 CHAK Inuvik, N.W.T.  
 CHAL St. Pamphile, Que.  
 CHAM Hamilton, Ont.  
 CHAP Longlac, Ont.  
 CHAT Medicine Hat, Alberta  
 \*CHCL Cold Lake, Alberta  
 CHCM Marystown, Nfld.  
 CHEC Lethbridge, Alberta  
 CHED Edmonton, Alberta  
 CHEF Granby, Que.  
 CHER Sydney, N.S.  
 CHET Chetwynd, B.C.  
 CHEX Peterborough, Ont.  
 CHFA Edmonton, Alberta  
 CHFC Churchill, Man.  
 CHGB La Pocatiere, Que.  
 CHIB Chibougamau, Que.  
 CHIN Toronto  
 CHLC Hauteville, Que.  
 CHLN Trois-Rivieres, Que.  
 CHLO St. Thomas, Ont.  
 CHLR Moncton, N.B.

CHLT Sherbrooke, Que.  
 CHLW St. Paul, Alberta  
 CHML Hamilton, Ont.  
 CHMO Moosonee, Ont.  
 CHNC New Carlisle, Que.  
 CHNL Kamloops, B.C.  
 CHNL-1 Clearwater, B.C.  
 CHNO Sudbury, Ont.  
 CHNR Simcoe, Ont.  
 CHNS Halifax, N.S.  
 CHOK Sarnia, Ont.  
 CHOO Ajax, Ont.  
 CHOV Pembroke, Ont.  
 CHOW Welland, Ont.  
 CHPQ Parksville, B.C.  
 CHPR Hawkesbury, Ont.  
 CHQB Powell River, B.C.  
 CHQM Vancouver, B.C.  
 CHQR Calgary, Alberta  
 CHQT Edmonton, Alberta  
 CHR8 High River, Alberta  
 CHRC Quebec  
 CHRD Drummondville, Que.  
 CHRL Roberval, Que.  
 CHRM Matane, Que.  
 CHRS Longueuil, Que.  
 CHRT St. Eleuthere, Que.  
 CHSC St. Catharines, Ont.  
 CHSJ Saint John, N.B.  
 CHSM Steinbach, Man.  
 CHTK Prince Rupert, B.C.  
 CHTM Thompson, Man.  
 CHTN Charlottetown, P.E.I.  
 CHUB Nanaimo, B.C.  
 CHUC Cobourg, Ont.  
 CHUM Toronto  
 CHUR North Bay, Ont.  
 CHVD Dolbeau, Que.  
 CHVO Carbonear, Nfld.  
 CHWK Chilliwack, B.C.  
 CHWO Oakville, Ont.  
 CHYM Kitchener, Ont.  
 CHYQ Musgrave, Nfld.  
 CHYR Leamington, Ont.  
 CHYR-7 Leamington, Ont.  
 CIGO Port Hawkesbury, N.S.  
 CIHI Fredericton, N.B.  
 CINL Princeton, B.C.  
 CIOK-1 Grande Centre, Alberta  
 CIPC Port-Cartier, Que.  
 CIRB Lac Etchemin, Que.  
 CISL Richmond, B.C.  
 DISV Winkler-Moden, Man.  
 CIVH Vanderhoof, B.C.  
 CIYQ Grand Falls, Nfld.  
 CJAD Montreal  
 CJAF Cabano, Que.  
 CJAN Asbestos, Que.  
 CJAR The Pas, Man.  
 CJAT Trail, B.C.  
 CJAV Port Alberni, B.C.  
 CJBC Toronto  
 CJBK London, Ont.  
 CJBW Causapscal, Que.  
 CJBQ Belleville, Ont.  
 CJBR Rimouski, Que.  
 CJCA Edmonton, Alberta  
 CJC8 Sydney, N.S.  
 CJCD Yellowknife, N.W.T.

CJCH Halifax, N.S.  
 CJCI Prince George, B.C.  
 CJCJ Woodstock, N.B.  
 CJCL Toronto  
 CJCS Stratford, Ont.  
 CJCW Sussex, N.B.  
 CJCY Medicine Hat, Alberta  
 CJDC Dawson Creek, B.C.  
 CJDV Drumheller, Alberta  
 CJEM Edmundston, N.B.  
 CJER St. Jerome, Que.  
 CJET Smiths Falls, Ont.  
 CJFP Riviere-du-Loup, Que.  
 CJFX Antigonish, N.S.  
 CJGX Yorkton, Sask.  
 CJIB Vernon, B.C.  
 CJJC Langley, B.C.  
 CJJD Hamilton, Ont.  
 CJKL Kirkland Lake, Ont.  
 CJLA Lachute, Que.  
 CJLM Yoliette, Que.  
 CJLS Jarmouth, N.S.  
 CJMC Ste-Anne-des-Monts, Que.  
 CJMD Chibougamau, Que.  
 CJME Regina, Sask.  
 CJMH Medicine Hat, Alberta  
 CJMR Mississauga, Ont.  
 CJMS Montreal  
 CJMT Chicoutimi, Que.  
 CJNB North Battleford, Sask.  
 CJNH Bancroft, Ont.  
 CJNL Merritt, B.C.  
 CJNR Blind River, Ont.  
 CJNS Meadow Lake, Sask.  
 CJOB Winnipeg, Man.  
 CJOC Lethbridge, Alberta  
 CJOI Wetaskiwin, Alberta  
 CJOK Fort McMurray, Alberta  
 CJOR Vancouver, B.C.  
 CJOY Guelph, Ont.  
 CJPR Blairmore, Alberta  
 CJRB Boissevain, Man.  
 CJRC Ottawa  
 CJRL Kenora, Ont.  
 CJRN Niagara Falls, Ont.  
 CJRP Quebec  
 CJRS Sherbrooke, Que.  
 CJRW Summerside, P.E.I.  
 CJSa Ste. Agathe des Monts, Que.  
 CJSB Ottawa, Ont.  
 CJSI Estevan, Sask.  
 CJSN Shaunavon, Sask.  
 CJSO Sorel, Que.  
 CJSS Cornwall, Ont.  
 CJTN Trenton, Ont.  
 CJTR Trois-Rivieres, Que.  
 CJTT New Liskeard, Ont.  
 CJVA Carquet, N.B.  
 CJVB Vancouver, B.C.  
 CJVI Victoria, B.C.  
 CJVL Ste-Marie-de-Beauce, Que.  
 CJVR Melfort, Sask.  
 CJWA Wawa, Ont.  
 CJWW Saskatoon, Sask.  
 CJXX Grande Prairie, Alberta  
 CJYQ St. John's, Nfld.  
 CJYR Edson, Alberta

CKAC Montreal  
 CKAD Middleton, N.S.  
 CKAL Vernon, B.C.  
 CKAN Newmarket, Ont.  
 CKAP Kapuskasing, Ont.  
 CKAR Oshawa, Ont.  
 CKAY Duncan, B.C.  
 CKBB Barrie, Ont.  
 CKBC Bathurst, N.B.  
 CKBI Prince Albert, Sask.  
 CKBM Montmagny, Que.  
 CKBR Brooks, Alberta  
 CKBS St. Hyacinthe, Que.  
 CKBW Bridgewater, N.S.  
 CKBX 100 Mile House, B.C.  
 CKCB Collingwood, Ont.  
 CKCH Hull, Que.  
 CKCK Regina, Sask.  
 CKCL Truro, N.S.  
 CKCM Grand Falls, Nfld.  
 KCN Sept-Iles, Que.  
 CKCQ Quesnel, B.C.  
 CKCR Revelstoke, B.C.  
 CKCV Quebec  
 CKCW Moncton, N.B.  
 CKCY Sault Ste. Marie, Ont.  
 CKDA Victoria, B.C.  
 CKDH Amherst, N.S.  
 CKDK Woodstock, Ont.  
 CKDM Dauphin, Man.  
 CKDR Dryden, Ont.  
 CKDY Digby, N.S.  
 CKEC New Glasgow, N.S.  
 CKEG Nanaimo, B.C.  
 CKEK Cranbrook, B.C.  
 CKEN Kentville, N.S.  
 CKER Edmonton, Alberta  
 CKEY Toronto  
 CKFL Lac Megantic, Que.  
 CKGA Gander, Nfld.  
 CKGB Timmins, Ont.  
 CKGF Grand Forks, B.C.  
 CKGM Montreal  
 CKGO Hope, B.C.  
 CKGR Golden, B.C.  
 CKGY Red Deer, Alberta  
 CKIM Baie Verte, Nfld.  
 CKIQ Kelowna, B.C.  
 CKJD Sarnia, Ont.  
 CKJS Winnipeg, Man.  
 CKKC Nelson, B.C.  
 CKKR Rosetown, Sask.  
 CKKW Kitchener, Ont.  
 CKLC Kingston, Ont.  
 CKLD Theftord Mines, Que.  
 CKLM Montreal  
 CKLQ Brandon, Man.  
 CKLR L'Annonciation, Que.  
 CKLS La Sarre, Que.  
 CKLW Windsor, Ont.  
 CKLY Lindsay, Ont.  
 CKMK MacKenzie, B.C.  
 CKML Mont Laurier, Que.  
 CKMP Midland, Ont.  
 CKMW Grand Falls, N.B.  
 CKMW Brampton, Ont.  
 CKNB Campbellton, N.B.  
 CKNL Fort St. John, B.C.  
 CKNR Elliott Lake, Ont.  
 CKNS Espanola, Ont.

## Canadian AM, FM Calls

CKNW New Westminster, B.C.  
 CKNX Wingham, Ont.  
 CKOB Pointe Claire, Que.  
 CKOB Renfrew, Ont.  
 CKOC Hamilton, Ont.  
 CKOK Penticton, B.C.  
 CKOM Saskatoon, Sask.  
 CKOO Sasooyos, B.C.  
 CKOT Tillsonburg, Ont.  
 CKOV Kelowna, B.C.  
 CKOY Ottawa  
 CKPC Brantford, Ont.  
 CKPG Prince George, B.C.  
 CKPR Thunder Bay, Ont.  
 CKPT Peterborough, Ont.  
 CKQR Castlegar, B.C.  
 CKRB St. Georges de Beauce, Que.  
 CKRC Winnipeg, Man.  
 CKRD Red Deer, Alberta  
 CKRE Red Lake, Ont.  
 CKRM Regina, Sask.  
 CKRN Rouyn, Que.  
 CKRS Jonquiere, Que.  
 CKRW Drummondville, Que.  
 CKRW Whitehorse, Yukon  
 CKSA Lloydminster, Alberta  
 CKSB St. Boniface, Man.  
 CKSL London, Ont.  
 CKSM Shawinigan, Que.  
 CKSO Sudbury, Ont.  
 CKSP Summerland, B.C.  
 CKSQ Stettler, Alberta  
 CKST St. Albert, Alberta  
 CKSW Swift Current, Sask.  
 CKTA Taber, Alberta  
 CKTB St. Catharines, Ont.  
 CKTK Kitimat, B.C.  
 CKTL Plessisville, Que.  
 CKTS Sherbrooke, Que.  
 \*CKIA Edmonton, Alberta  
 CKUT Wollaston Lake, Sask.  
 CKVD Val-d'Or, Que.  
 CKVL Verdun, Que.  
 CKVM Ville-Marie, Que.  
 CKVO Clarendville, Nfld.  
 CKVT Temiscaming, Que.  
 CKWL Williams Lake, B.C.  
 CKWS Kingston, Ont.  
 CKWW Windsor, Ont.  
 CKWX Vancouver, V.C.  
 CKX Brandon, Man.  
 CKXL Calgary, Alberta  
 CKXR Salmon Arm, B.C.  
 CKY Winnipeg, Man.  
 CKYL Peace River, Alberta  
 CKYQ Grand Bank, Nfld.  
 CKYR Jasper, Alberta  
 CKYR-1 Grand Cache, Alberta  
 \*VOAR St. John's, Nfld.  
 VOAC St. John's, Nfld.  
 VOWR St. John's, Nfld.

## Canadian FM Stations By Call Letters

CBBK-FM Kingston, Ont.  
 CBBL-FM London, Ont.  
 CBCL-FM London, Ont.  
 CBOS-FM Sudbury, Ont.  
 CBCT-FM Charlottetown, P.E.I.  
 CBD-FM Saint John, N.B.  
 CBE-FM Windsor, Ont.  
 CBEE-FM Chatham, Ont.  
 CBEG-FM Sarnia, Ont.  
 CBF-FM Montreal  
 CBF-FM-1 Drummondville, Que.  
 CBF-FM Maniwaki, Que.  
 CBH-FM Halifax, N.S.  
 CBHM-FM Richibucto, N.B.  
 CBI-FM Sydney, N.S.  
 CBIM-FM Iles-Madeleine, Que.  
 \*CBJ-FM Chicoutimi, Que.  
 CBJE-FM Chicoutimi, Que.  
 CBK-FM Regina, Sask.

CBKF-FM Regina, Sask.  
 CBL-FM Toronto  
 CBM-FM Montreal  
 CBMI-FM Baie-Comenau, Que.  
 CBMR-FM Fermont, Que.  
 CBN-FM St. John's, Nfld.  
 CBO-FM Ottawa  
 CBOF-FM Ottawa  
 CBOF-FM Sudbury, Ont.  
 CBQ-FM, Pickle Lake, Ont.  
 CBQL-FM Savant Lake, Ont.  
 CBQN-FM Osnaburgh, Ont.  
 CBQS-FM Sioux Narrows, Ont.  
 CBQX-FM Kenora, Ont.  
 CBR-FM Calgary, Alberta  
 CBTE-FM Crawford Bay, B.C.  
 CBU-FM Vancouver, B.C.  
 CBUF-FM Vancouver, B.C.  
 \*CBV-FM Quebec, Que.  
 CBV-FM-6 Laforge, Que.

CBVE-FM Quebec, Que.  
 CBW-FM Winnipeg, Man.  
 CBWK-FM Thompson, Man.  
 CBX-FM Edmonton, Alberta  
 CBZ-FM Fredericton, N.B.  
 CBZF-FM Fredericton, N.B.  
 CFBC-FM St. John, N.B.  
 CFCA-FM Kitchener, Ont.  
 CFCC-FM Trois Rivieres, Que.  
 CFCD-FM Red Deer, Alberta  
 CFCE-FM St. Andrews, Nfld.  
 CFFM-FM-8 Chase, B.C.  
 CFFM-FM-7 Pritchard, B.C.  
 CFFM-FM Kamloops, B.C.  
 CFGL-FM Laval, Que.  
 CFCL-FM Churchill Falls, Nfld.  
 CFLG-FM Cornwall, Ont.  
 CFLY-FM Kingston, Ont.  
 CFMC-FM Saskatoon, Sask.  
 CFMF-FM Fermont, Que.

CFMI-FM New Westminster, B.C.  
 CFMK-FM Kingston, Ont.  
 CFMO-FM Ottawa  
 CFMP-FM Peterborough, Ont.  
 CFMF-FM Regina, Sask.  
 CFMS-FM Victoria, B.C.  
 CFMU-FM Hamilton, Ont.  
 CFNN-FM St. Anthony, Nfld.  
 CFNY-FM Brampton, Ont.  
 CFOX-FM Vancouver, B.C.  
 CFOZ-FM Argentinia, Nfld.  
 CFPL-FM London, Ont.  
 CFQR-FM Montreal  
 \*CFRO-FM Kingston, Ont.  
 \*CFRO-FM Vancouver, B.C.  
 CFRU-FM Guelph, Ont.  
 CFTI-FM Timmins, Ont.  
 CHAS-FM Sault Ste. Marie, Ont.

CHAY-FM Barrie, Ont.  
 CHEZ-FM Ottawa, Ont.  
 CHFI-FM Toronto  
 CHFM-FM Calgary, Alberta  
 CHFX-FM Halifax, N.S.  
 CHGB-FM La Pocatiere, Que.  
 CHGG-FM Limestone, Man.  
 CHIK-FM Quebec, Que.  
 CHIM-FM Kelowna, B.C.  
 CHIN-FM Toronto  
 CHIQ-FM Winnipeg, Man.  
 CHLG-FM-6 Brisa, Que.  
 CHLQ-FM Charlottetown, P.E.I.  
 CHMM-FM Winnipeg, Man.  
 CHOC-FM Jonquiere, Que.  
 CHOI-FM Quebec, Que.  
 CHOM-FM Montreal  
 CHOS-FM Rattling Brook, Nfld.  
 CHOZ-FM St. John's, Nfld.  
 CHQM-FM Vancouver, B.C.

## Canadian FM, U.S. AM by Frequency

CHRE-FM St. Catharines, Ont.  
 CHUM-FM Toronto  
 CIBL-FM Montreal  
 CIEL-FM Longueuil, Que.  
 CIGL-FM Belleville, Ont.  
 CIGM-FM Sudbury, Ont.  
 CIGV-FM Penticton, B.C.  
 CILA-FM Lethbridge, Alberta  
 CILQ-FM Toronto  
 CIME-FM Ste. Adele, Que.  
 CIMF-FM Hull, Que.  
 CIMH-FM Sept-Îles, Que.  
 CING-FM Burlington, Ont.  
 CINQ-FM Montreal  
 CIOI-FM Prince George, B.C.  
 CIOS-FM Stephenville, Nfld.  
 CIOZ-FM Marystown, Nfld.

CIRK-FM Edmonton, Alberta  
 CISN-FM Edmonton, Alberta  
 CISP-FM Pemberton, B.C.  
 CISQ-FM Squamish, B.C.  
 CITE-FM Montreal, Que.  
 CITE-FM-1 Sherbrooke, Que.  
 CITI-FM Winnipeg, Man.  
 CIXX-FM London, Ont.  
 CIZL-FM Regina, Sask.  
 CJAT-FM Trail, B.C.  
 CJAX-FM Edmonton, Alberta  
 CJAY-FM Calgary, Alberta  
 CJAZ-FM Vancouver, B.C.  
 CJBC-FM London, Ont.  
 CJBR-FM Rimouski, Que.  
 CJBX-FM London, Ont.  
 CJCH-FM Halifax, N.S.  
 CJCM-FM Brandon, Man.  
 CJEN-FM Jenpeg, Man.  
 CJFI-FM Sarnia, Ont.  
 CJFM-FM Montreal  
 CJGL-FM Swiftcurrent, Sask.  
 CJMF-FM Quebec, Que.

CJMX-FM Sudbury, Ont.  
 CJOM-FM Windsor, Ont.  
 CJOS-FM Gander, Nfld.  
 CJOZ-FM Bonavista, Nfld.  
 CJQM-FM Sault Ste. Marie,  
 Ont.  
 CJQR-FM St. Catharines, Ont.  
 CJRE-FM Riviere Au Renard,  
 Que.  
 CJRG-FM Gaspe, Que.  
 \*CJRT-FM Toronto  
 CJSJ-FM Thunder Bay, Ont.  
 \*CJUS-FM Saskatoon, Sask.  
 CKAL-FM-3 Kaslo, B.C.  
 CKAL-FM-1 Nakupso, B.C.  
 CKAL-FM-2 New Denver, B.C.  
 CKAT-FM North Bay, Ont.  
 CKBY-FM Ottawa  
 CKCL-FM Truro, N.S.  
 CKCU-FM Ottawa  
 CKDS-FM Hamilton, Ont.  
 CKFM-FM Toronto  
 CKGL-FM Kitchener, Ont.

CKGO-FM-1 Boston Bar, B.C.  
 CKIK-FM Calgary, Alberta  
 CKIT-FM Regina, Sask.  
 CKLA-FM Guelph, Ont.  
 \*CKLE-FM Rimouski, Que.  
 CKLW-FM Windsor, Ont.  
 CKMF-FM Montreal  
 CKMS-FM Waterloo, Ont.  
 CKNX-FM Wingham, Ont.  
 CKO-FM-1 Ottawa  
 CKO-FM-2 Toronto  
 CKO-FM-3 London, Ont.  
 CKO-FM-4 Vancouver, B.C.  
 CKO-FM-5 Calgary, Alberta  
 CKO-FM-6 Edmonton, Alberta  
 CKOI-FM Verdun, Que.  
 CKOR-FM Penticton, B.C.  
 CKOT-FM Tillsonburg, Ont.  
 CKOZ-FM Corner Brook, Nfld.  
 CKPC-FM Brantford, Ont.  
 CKPE-FM Sydney, N.S.  
 CKQM-FM Peterborough, Ont.  
 CKQN-FM Baker Lake, N.W.T.

CKQT-FM Oshawa, Ont.  
 CKRA-FM Edmonton, Alberta  
 \*CKRL-FM Quebec, Que.  
 CKSS-FM Red Rocks, Nfld.  
 \*CKUA-FM Edmonton, Alberta  
 CKUA-FM-6 Red Deer, Alberta  
 \*CKUA-FM-3 Medicine Hat,  
 Alberta  
 \*CKUA-FM-5 Peace River,  
 Alberta  
 \*CKUA-FM-2 Lethbridge,  
 Alberta  
 \*CKUA-FM-44 Grande Prairie,  
 Alberta  
 CKUE-FM Smith Falls, Ont.  
 CKWG-FM Winnipeg, Man.  
 CKWM-FM Kentville, N.S.  
 \*CKWR-FM Kitchener, Ont.  
 CKXM-FM Edmonton, Alberta  
 New FM La Malbaie, Que.  
 New FM LG4, Que.  
 New FM Dryden, Ont.  
 VBBL-FM London, Ont.

## U.S. AM Stations by Frequency

### 540 khz (Canadian) I-A

KVIP Redding, Calif. (II)  
 WGTO Cypress Gardens, Fla. (II)  
 WDAK Columbus, Ga. (II)  
 KWMT Fort Dodge, Iowa (II)  
 KNOE Monroe, La. (II)  
 WDMV Pocomoke City, Md. (II)  
 KNMX Las Vegas, N.M.  
 WLIX Islip, N.Y. (II)  
 WETC Wendell-Zebulon, N.C. (II)  
 WARO Canonsburg, Pa. (II)  
 WYNN Florence, S.C. (II)  
 WDXN Clarksville, Tenn. (II)  
 KNAK Delta, Utah (II)  
 WRIC Richlands, Va. (II)  
 WYLO Jackson, Wis. (II)

D-1,000  
 DA-2-D-50,000  
 N-1,000  
 LS-5,000  
 DA-N-500  
 DA-D-5,000  
 DA-2-LS-5,000  
 N-1,000  
 D-500  
 D-5,000  
 D-2,500  
 DA-D-5,000  
 DA-D-2,500  
 D-2,500  
 D-1,000  
 D-1,000  
 D-1,000  
 DA-D-2,500

### 550 khz Regional

KENI Anchorage (III)  
 KOY Phoenix (III)  
 KAFY Bakersfield, Calif. (III)  
 KRAI Craig, Colo. (III)  
 WAYR Orange Park, Fla. (III)  
 WGGG Gainesville, Ga. (III)  
 KMVI Wailuku, Hawaii (III)  
 KFRM Salina, Kan. (III)  
 WCBI Columbus, Miss. (III)  
 KSD St. Louis (III)  
 KBOW Butte, Mont. (III)  
 WGR Buffalo, N.Y. (III)  
 WDLV Pinehurst, N.C.  
 WDRV Statesville, N.C. (III)  
 KFYR Bismarck, N.D. (III)  
 WKRC Cincinnati (III)  
 \*KOAC Corvallis, Ore. (III)  
 WHLM Bloomsburg, Pa. (III)  
 WNGG Pawtucket, R.I. (III)  
 KCRS Midland, Tex. (III)  
 KTSA San Antonio, Tex. (III) D-5,000  
 WDEV Waterbury, Vt. (III)  
 WSWA Harrisonburg, Va. (III)  
 KARI Blaine, Wash. (III)  
 WSAU Wausau, Wis. (III)  
 WPAB Ponce, PR. (II)

5,000  
 LS-5,000  
 N-1,000  
 DA-2-1,000  
 LS-5,000  
 DA-N-500  
 D-1,000  
 LS-5,000  
 DA-N-500  
 DA-D-5,000  
 DA-2-LS-1,000  
 N-500  
 DA-N-5,000  
 LS-5,000  
 DA-N-1,000  
 DA-N-5,000  
 D-1,000  
 D-500  
 DA-N-5,000  
 DA-2-LS-5,000  
 N-1,000  
 DA-2-5,000  
 DA-2-1,000  
 LS-1,000  
 N-500  
 DA-2-LS-5,000  
 N-1,000  
 DA-N-1,000  
 DA-2-LS-5,000  
 N-1,000  
 LS-5,000  
 DA-N-1,000  
 DA-2-LS-5,000  
 N-1,000  
 DA-2-5,000  
 LS-5,000  
 N-1,000

### 560 khz Regional

WOOF Dothan, Ala. (III)  
 KVOK Kodiak, Alaska  
 KBLU Yuma, Ariz. (III)

D-5,000  
 1,000  
 DA-N-1,000

### KSFO San Francisco (III)

KLZ Denver (III)  
 WQAM Miami (III)  
 WIND Chicago (II)  
 WMIK Middleboro, Ky. (III)  
 WGAN Portland, Me. (II)  
 WFRB Frostburg, Md. (III)  
 WHYN Springfield, Mass. (III)  
 WHND Monroe, Mich. (III)  
 WECB Duluth, Minn. (III)  
 KWTO Springfield, Mo. (III)  
 KMON Great Falls, Mont. (III)  
 WCKL Catskill, N.Y. (III)  
 WGAI Elizabeth City, N.C. (III)  
 WFIL Philadelphia (III)  
 WIS Columbia, S.C. (II)  
 WTBN Brentwood, Tenn. (III)  
 WHBQ Memphis (III)

### 570 khz Regional

KLVI Beaumont, Tex. (III)  
 KPQ Wenatchee, Wash. (III)  
 WJLS Beckley, W. Va. (III)  
 WAAX Gadsden, Ala. (III)  
 KCNO Alturas, Calif. (III)  
 KLAC Los Angeles (II)  
 WPLP Pinellas Park, Fla. (III)  
 WACL Waycross, Ga. (III)  
 WKYX Paducah, Ky. (III)  
 WGMG Bethesda, Md. (III)  
 WVMI Biloxi, Miss. (III)  
 KGRT Las Cruces, N.M. (III)  
 WMCA New York (III)  
 WSYR Syracuse, N.Y. (III)  
 WYWC Asheville, N.C. (III)  
 WLLE Raleigh, N.C. (III)  
 WKBN Youngstown, Ohio (III)  
 WNAX Yankton, S.D. (III)  
 WFAA Dallas (II)  
 KLUB Salt Lake City (III)  
 KVI Seattle (III)  
 WMAM Marinette, Wis. (III)  
 KGUM Agana, Guam (III)

### 580 khz Regional

WBIL Tuskegee, Ala. (III)  
 \*KYJK Bethel, Alaska (III)  
 KRSA Petersburg, Alaska (III)  
 KIKX Tucson, Ariz. (III)  
 KMJ Fresno, Calif. (III)  
 KUBC Montrose, Colo. (III)  
 WDBO Orlando, Fla. (III)  
 WGAC Augusta, Ga. (III)

LS-5,000  
 N-1,000  
 DA-5,000  
 LS-5,000  
 N-1,000  
 DA-2-5,000  
 D-500  
 DA-5,000  
 5,000  
 DA-LS-5,000  
 N-1,000  
 DA-D-500  
 DA-2-5,000  
 DA-N-5,000  
 DA-N-5,000  
 DA-D-1,000  
 DA-1-1,000  
 N-500  
 DA-2-5,000  
 DA-N-5,000  
 D-500  
 DA-2-LS-5,000  
 N-1,000  
 DA-N-5,000  
 LS-5,000  
 DA-N-500

KFXD Nampa, Idaho (III)  
 \*WILL Urbana, Ill. (III)  
 \*KSAC Manhattan, Kan. (III)  
 WIBW Topeka, Kan. (III)  
 KALB Alexandria, La. (III)  
 WTAG Worcester, Mass. (III)  
 WELO Tupelo, Miss. (III)  
 KANA Anaconda, Mont. (III)  
 WAGR Lumberton, N.C. (III)  
 WKSK West Jefferson, N.C.  
 KCMX Ashland, Ore. (III)  
 WHP Harrisburg, Pa. (III)  
 KOBH Hot Springs, S.D. (III)  
 WOFE Rockwood, Tenn. (III)  
 KRLB Lubbock, Tex. (III)  
 WLES Lawrenceville, Va. (III)  
 WCHS Charleston, W. Va. (III)  
 WKTY La Crosse, Wis. (III)  
 WKAQ San Juan, PR. (III)

DA-N-5,000  
 DA-D-5,000  
 LS-5,000  
 N-500  
 ST-WIBW  
 DA-N-5,000  
 ST-\*KSAC  
 LS-5,000  
 DA-N-1,000  
 DA-2-5,000  
 DA-2-LS-1,000  
 N-500  
 D-1,000  
 D-500  
 D-1,000  
 DA-N-1,000  
 DA-N-5,000  
 D-500  
 DA-D-1,000  
 DA-D-500  
 D-500  
 DA-N-5,000  
 DA-2-LS-5,000  
 5,000

### 590 khz Regional

WRAG Carrollton, Ala. (III)  
 KHAR Anchorage (II)  
 KBHS Hot Springs, Ark. (III)  
 KFXM San Bernardino, Calif. (III)  
 KTHO S. Lake Tahoe, Calif. (III)  
 KCSJ Pueblo, Colo. (III)  
 WDLF Panama City, Fla. (III)  
 WPLO Atlanta (III)  
 KSSK Honolulu (III)  
 KID Idaho Falls, Idaho (III)  
 WRTH Wood River, Ill. (III)  
 WVLK Lexington, Ky. (III)  
 WEEL Boston (III)  
 WJMS Ironwood, Mich.  
 WKZO Kalamazoo, Mich. (III)  
 KGLE Glendive, Mont. (III)  
 WOW Omaha (II)  
 WROW Albany, N.Y. (III)

D-1,000  
 5,000  
 D-5,000  
 DA-2-1,000  
 LS-2,500  
 DA-N-500  
 DA-N-2,000  
 DA-N-1,000  
 DA-N-5,000  
 5,000  
 LS-5,000  
 DA-N-1,000  
 DA-2-1,000  
 DA-2-LS-5,000  
 N-1,000  
 DA-5,000  
 LS-5,000  
 DA-N-1,000  
 DA-N-5,000  
 D-500  
 5,000  
 DA-2-LS-5,000  
 N-1,000  
 D-500  
 DA-2-5,000  
 D-5,000  
 DA-N-1,000  
 DA-2-5,000  
 DA-N-1,000  
 LS-5,000  
 DA-N-1,000  
 D-5,000  
 DA-N-1,000  
 DA-2-1,000  
 5,000

WCBAB Rutherfordton, N.C.  
 WGTM Wilson, N.C. (III)  
 KUGN Eugene, Ore. (III)

WARM Scranton, Pa. (III)  
 WMBS Uniontown, Pa. (III)  
 KLBJ Austin, Tex. (III)

KSUB Cedar City, Utah (III)  
 WLVA Lynchburg, Va. (III)  
 KHQ Spokane, Wash. (III)

### 600 khz Regional

WIRB Enterprise, Ala. (III)  
 KCLS Flagstaff, Ariz. (III)  
 KNYO Independence, Calif. (III)

D-1,000  
 LS-5,000  
 DA-N-500  
 D-500



KSXO Redding, Calif. (III) DA-1,000  
 KOGO San Diego (III) DA-5,000  
 KIIIX Fort Collins, Colo. (III) DA-1,000  
 WICC Bridgeport, Conn. (III) DA-2-LS-1,000  
 N-500  
 WAIV Jacksonville, Fla. (III) DA-N-5,000  
 WMT Cedar Rapids, Iowa (III) D-N-5,000  
 D-N-5,000  
 WVOG New Orleans (III) D-1,000  
 WFST Caribou, Me. (III) D-5,000  
 WCAO Baltimore (III) DA-5,000  
 WBDN Escanaba, Mich. (III) DA-D-1,000  
 WTAC Flint, Mich. (III) DA-1-LS-1,000  
 N-500  
 KGEZ Kalispell, Mont. (III) D-5,000  
 DA-N-1,000  
 WCVF Murphy, N.C. (III) D-1,000  
 WSJS Winston-Salem, N.C. (III) DA-2-5,000  
 KSJB Jamestown, N.D. (III) DA-5,000  
 WSOM Salem, Ohio (III) DA-D-500  
 WFRM Coudersport, Pa. (III) D-1,000  
 WREC Memphis (II) DA-2-5,000  
 KROD El Paso (III) DA-N-5,000  
 KERB Kermit, Tex. (III) DA-D-1,000  
 KTBB Tyler, Tex. (III) DA-N-1,000  
 WVAR Richwood, W. Va. D-1,000  
 WAEL Mayaguez, P.R. (III) DA-1,000

**610 khz Regional**

WSGN Birmingham, Ala. (III) LS-5,000  
 DA-N-1,000  
 KARV Russellville, Ariz. (III) D-1,000  
 N-500  
 KAVL Lancaster, Calif. (III) DA-2-LS-1,000  
 DA-N-500  
 KFRC San Francisco (III) 5,000  
 WSWG Torrington, Conn. (III) DA-LS-1,000  
 N-500  
 WIOD Miami (III) 10,000  
 WHYM Pensacola, Fla. (III) D-500  
 WCEH Hawkinsville, Ga. (III) D-500  
 WRUS Russellville, Ky. (III) D-500  
 KDAL Duluth, Minn. (III) DA-N-5,000  
 WDAF Kansas City, Mo. (III) 5,000  
 KOJM Havre, Mont. (III) DA-2-1,000  
 KCSR Chadron, Neb. (III) D-1,000  
 WGIR Manchester, N.H. (III) DA-2-LS-5,000  
 N-1,000  
 KRKE Albuquerque, N.M. (III) DA-N-5,000  
 WAYS Charlotte, N.C. (III) DA-2-LS-5,000  
 N-1,000  
 WTVN Columbus, Ohio (III) DA-N-5,000  
 WIP Philadelphia, Pa. (III) DA-5,000  
 KILT Houston (III) DA-2-5,000  
 KVNU Logan, Utah (III) LS-5,000  
 DA-N-1,000  
 WSLC Roanoke, Va. (III) DA-2-LS-5,000  
 N-1,000  
 WVAI Winchester, Va. (III) DA-2-500  
 KONA Kennewick-Richmond-Pasco, Wash. (II) DA-2-5,000  
 KUAM Agana, Guam (III) 10,000

**620 khz Regional**

WWLX Lexington, Ala. (III) D-5,000  
 KGTL Homer, Alaska (III) 5,000  
 KTAR Phoenix (III) DA-N-5,000  
 KNGS Hanford, Calif. (III) DA-N-1,000  
 KWSD Mt. Shasta, Calif. (III) D-1,000  
 KSTR Grand Junction, Colo. (III) D-5,000  
 WSUN St. Petersburg, Fla. (III) DA-N-5,000  
 WTRP La Grange, Ga. (III) D-1,000  
 KIPA Hilo, Hawaii (III) 5,000  
 KWAL Wallace, Idaho (III) DA-N-1,000  
 KMNS Sioux City, Iowa (III) DA-2-1,000  
 WTMT Louisville, Ky. (III) DA-D-500  
 WACZ Bangor, Me. (III) DA-N-5,000  
 WJDX Jackson, Miss. (III) LS-5,000  
 DA-N-1,000  
 WVNJ Newark, N.J. (III) DA-2-5,000  
 WHEN Syracuse, N.Y. (III) LS-5,000  
 DA-N-1,000  
 WDNC Durham, N.C. (III) DA-2-LS-5,000  
 N-1,000  
 KGW Portland, Ore. (III) DA-N-5,000  
 WHJB Greensburg, Pa. (III) DA-2-1,000  
 N-500  
 WLFF Cayce, S.C. (III) D-500  
 WRJZ Knoxville, Tenn. (III) DA-2-5,000  
 KWFT Wichita Falls, Tex. (III) DA-N-5,000  
 WYMT Burlington, Vt. (II) DA-2-5,000  
 WWNR Beckley, W. Va. (III) DA-2-D-1,000  
 N-500  
 DA-N-500  
 WTMJ Milwaukee (III) DA-N-5,000

**630 khz Regional**

WAVU Albertville, Ala. (III) D-1,000  
 WJDB Thomasville, Ala. (III) D-1,000

KJNO Juneau, Alaska (III) LS-1,000  
 N-500  
 D-1,000  
 KVMA Magnolia, Ark. (III) DA-2-1,000  
 KIDD Monterey, Calif. (II) DA-N-5,000  
 KHOW Denver (III) DA-2-5,000  
 WMAL Washington (III) DA-N-5,000  
 WKBX Savannah, Ga. (III) D-500  
 WNEG Toccoa, Ga. (III) D-5,000  
 KIDO Boise, Idaho (III) D-5,000  
 DA-N-5,000  
 WLAP Lexington, Ky. (III) DA-1-5,000  
 N-1,000  
 KTIB Thibodaux, La. (III) D-500  
 KDWB St. Paul (III) DA-2-LS-5,000  
 N-500  
 KXOK St. Louis (III) DA-2-5,000  
 KGWV Belgrade, Mont. (III) D-1,000  
 KOH Reno (III) LS-5,000  
 DA-N-1,000  
 D-500  
 KLEA Lovington, N.M. (III) D-1,000  
 WIRC Hickory, N.C. (III) D-1,000  
 WMFD Wilmington, N.C. (III) DA-2-1,000  
 KSHR Coquille, Ore. (III) D-5,000  
 WEJL Scranton, Pa. (III) D-500  
 WPRO Providence, R.I. (III) DA-N-5,000  
 KMAC San Antonio, Tex. (III) DA-2-5,000  
 KZJO Sandy, Utah (III) DA-2-D-1,000  
 N-500  
 D-5,000  
 KGDN Edmonds, Wash. (III) D-1,000  
 KGGR Opportunity, Wash. (III) DA-N-1,000  
 WQBS San Juan, P.R. (III)

**640 khz Clear**

KFI Los Angeles (I-A) 50,000  
 \*WOI Ames, Iowa (II) D-5,000  
 WRUR Rochester, N.Y. (II) D-19.5w  
 WHLO Akron, Ohio (II) DA-1-1,000  
 N-500  
 WNAD Norman, Okla. (II) D-1,000

**650 khz Clear**

KYAK Anchorage (II) DA-2-50,000  
 N-25,000  
 KORL Honolulu (II) DA-1-10,000  
 WSM Nashville (I-A) 50,000  
 KIKK Pasadena, Tex. (II) D-250

**660 khz Clear**

KFAR Fairbanks, Alaska (II) 10,000  
 KCRO Omaha (II) D-1,000  
 KABQ Albuquerque, N.M. (II) D-50,000  
 DA-N-500  
 WNBC New York (I-A) 50,000  
 WESC Greenville, S.C. (II) D-10,000  
 DA-SH-D-10,000  
 KSKY Dallas (II) D-10,000

**670 khz Clear**

\*KDLG Dillingham, Alaska D-5,000  
 N-1,000  
 KBOI Boise, Idaho (II-A) D-50,000  
 DA-N-50,000  
 WMAQ Chicago (I-A) 50,000

**680 khz Clear**

KBRW Barrow, Alaska (II) D-10,000  
 N-5,000  
 KNBR San Francisco (I-B) 50,000  
 WWLF St. Petersburg, Fla. (II) D-1,000  
 WRNG Nprth Atlanta, Ga. (II) D-25,000  
 N-10,000  
 WCTT Corbin, Ky. (II) DA-N-1,000  
 New AM Pineville, La. D-250  
 WCBM Baltimore (II) DA-2-LS-10,000  
 N-5,000  
 WRKO Boston (II) DA-2-50,000  
 WDBC Escanaba, Mich. (II) DA-2-10,000  
 N-1,000  
 KFEQ St. Joseph, Mo. (II) DA-2-5,000  
 KWKA Clovis, N.M. (II) DA-500  
 WINR Binghamton, N.Y. (II) DA-2-LS-1,000  
 N-500  
 WNYR Rochester, N.Y. (II) D-250  
 WPTF Raleigh, N.C. (II) DA-N-50,000  
 WRGC Sylva, N.C. (II) CP-LS-1,000  
 DA-N-250  
 WISR Butler, Pa. (II) D-250  
 WMPS Memphis (II) LS-10,000  
 DA-N-5,000  
 KKYX San Antonio, Tex. LS-50,000  
 DA-N-10,000  
 D-1000  
 KFAM Bountiful, Ut. (II) D-1000  
 KOMW Omak, Wash. (II) D-5,000  
 WCAW Charleston, W.Va. (II) DA-2-LS-10,000  
 N-250  
 WOGO Cornell, Wis. D-2,500  
 WAPA San Juan, P.R. (II) 10,000

**690 khz (Canadian) Clear**

WVOK Birmingham, Ala. (II) D-50,000  
 KZKZ Flagstaff, Ariz. (II) DA-2-1,000  
 N-500  
 KVOI Tucson, Ariz. (II) D-250  
 KBBA Benton, Ark. (II) D-250  
 KRMX Pueblo, Colo. (II) D-250  
 WADS Ansonia, Conn. (II) DA-D-500  
 WAPE Jacksonville, Fla. (II) LS-50,000  
 DA-N-10,000  
 KKUA Honolulu (II) 10,000  
 KBLJ Blackfoot, Idaho (II) D-1,000  
 KGGF Coffeyville, Kan. (II) DA-2-LS-10,000  
 N-5,000  
 WTIK New Orleans (II) DA-2-10,000  
 N-5,000  
 KTCR Minneapolis (II) DA-D-500  
 KSTL St. Louis (II) D-1,000  
 KEYR Terrytown, Neb. (II) DA-D-1,000  
 KRCO Prineville, Ore. (II) D-1,000  
 WYIS Phoenixville, Penn. DA-1,000  
 \*KUSD Vermillion, S.D. (II) DA-D-1,000  
 KHEY El Paso (II) DA-2-10,000  
 KPET Lamesa, Tex. (II) 250  
 KZEY Tyler, Tex. (II) DA-D-1,000  
 WZAP Bristol, Va. (II) D-10,000  
 WNNT Warsaw, Va. (II) D-250  
 WELD Fisher, W. Va. (II) D-500  
 WAGO Oshkosh, Wis. (II) DA-D-250

**700 khz Clear**

KBYR Anchorage (II) LS-1,000  
 N-500  
 WLW Cincinnati (I-A) 50,000  
 KGRV Winston, Or. (II) na

**710 khz Clear**

WKRG Mobile, Ala. (II) LS-1,000  
 DA-N-500  
 KUET Black Canyon City, Ariz. (II) DA-2-500  
 N-1,000  
 KAPZ Balk Knob, Ark. D-250  
 KFIA Carmichael, Calif. (II) DA-2-10,000  
 LS-N-250  
 D-50,000  
 KMPC Los Angeles (II) DA-N-10,000  
 DA-5,000  
 KNUS Denver (II) DA-2-50,000  
 WGBS Miami (II) D-1,000  
 WUFF Eastman, Ga. (II) DA-D-1,000  
 WROM Rome, Ga. (II) D-250  
 WEKC Williamsburg, Ky. (III) DA-2-LS-50,000  
 KEEL Shreveport, La. (II) N-5,000  
 D-2,500  
 WOVW Monticello, ME. (II) D-2,500  
 WEPA Eupora, Miss. (II) DA-2-LS-10,000  
 N-5,000  
 WHB Kansas City, MO. (II) DA-50,000  
 DA-D-1,000  
 WOR New York (I-B) DA-D-250  
 WZOO Asheboro, N.C. (II) DA-D-250  
 WEGG Rose Hill, N.C. (II) DA-D-1,000  
 WQKI St. Matthews, S.C. D-250  
 WTPR Paris, Tenn. (II) D-250  
 WSUT Symrna, Tenn. (II) DA-2-10,000  
 KGNC Amarillo, Tex. (II) DA-N-250  
 KURV Edinburg, Tex. (II) DA-D-5,000  
 WQBX Blacksburg, Va. (II) DA-N-50,000  
 KIRO Seattle (II) DA-N-5,000  
 WDSM Superior, Wis. (II) LS-1,000  
 WKJB Mayaguez, P.R. (II) N-500

**720 khz Clear**

\*KOTZ Kotzebue, Alaska (II) 5,000  
 KUAL Eleele, Hawaii (II) 5,000  
 WGN Chicago (I-A) 50,000  
 KDWN Las Vegas (II-A) LS-50,000  
 DA-N-10,000

**730 khz (Mexican) Clear**

WJMW Athens, Ala. (II) D-1,000  
 KSUD West Memphis, Ark. (II) D-250  
 WLOR Thomasville, Ga. (II) D-5,000  
 KLOE Goodland, Kan. (II) D-1,000  
 WFMW Madisonville, Ky. (II) D-500  
 WMTC Vanceleve, Ky. (II) DA-D-1,000  
 KTRY Bastrop, La. (II) D-250  
 WARB Covington, La. (II) DA-D-250  
 WJTO Bath, Me. (II) D-1,000  
 WACE Chicopee, Mass. (II) D-5,000  
 WVGO East Lansing, Mich. (II) DA-D-500  
 KWQA Worthington, Minn. (II) D-1,000  
 KWRE Warrenton, Mo. (II) D-1,000  
 KURL Billings, Mont. (II) D-5,000  
 KDAAZ Albuquerque, N.M. (II) DA-D-1,000  
 WDOS Oeonta, N.Y. (II) D-1,000

# AM by Frequency

WFMC Goldsboro, N.C. (II)	D-1,000
WOHS Shelby, N.C. (II)	D-1,000
WJYM Bowling Green, Ohio (II)	DA-D-1,000
KBOY Medford, Ore. (II)	D-1,000
WNAK Nanticoke, Pa. (II)	D-1,000
WPIT Pittsburgh (II)	D-5,000
WPAL Charleston, S.C. (II)	D-1,000
WLIL Lenoir City, Tenn. (II)	D-1,000
KKDA Grand Prairie, Tex. (II)	D-500
KSVN Ogden, Utah (II)	D-1,000
WRMR Alexandria, Va. (II)	DA-D-5,000
WMNA Gretna, Va. (II)	DA-D-1,000
WJMT Merrill, Wis. (II)	D-1,000

## 740 khz (Canadian) Clear

WBAM Montgomery, Ala. (II)	DA-D-50,000
KMEQ Phoenix (II)	DA-D-1,000
KBRT Avalon, Calif. (II)	DA-D-10,000
KCBS San Francisco (II)	DA-2-50,000
KSSS Colorado Springs (II)	DA-2-LS-1,000
	N-250
KVFC Cortez, Colo. (II)	LS-1,000
	DA-N-250
WSBR Boca Raton, Fla. (II)	DA-2-1,000
	N-500
WKIS Orlando, Fla. (II)	DA-D-5,000
	N-1,000
KYME Boise, Idaho (II)	D-500
WVLN Olney, Ill. (II)	D-250
KBOE Oskaloosa, Iowa (II)	D-250
WNOP Newport, Ky. (II)	DA-D-1,000
WCAS Cambridge, Mass. (II)	D-250
KBAD Carlsbad, N.M. (II)	D-1,000
WGSM Huntington, N.Y. (II)	D-25,000
WMBL Moorehead City, N.C. (II)	D-1,000
WPAQ Mt. Airy, N.C. (II)	D-10,000
KRMG Tulsa, Okla. (II)	DA-2-LS-50,000
	N-25,000
	D-1,000
WVCH Chester, Pa. (II)	D-1,000
WBAW Barnwell, S.C. (II)	D-1,000
WSVQ Harrogate, Tenn.	D-250
WIRJ Humboldt, Tenn. (II)	D-250
WBGY Tullahoma, Tenn. (II)	DA-D-250
KTRH Houston (II)	DA-2-50,000
KCMC Texarkana, Tex. (II)	DA-1,000
WMBG Williamsburg, Va. (II)	D-500
WRNR Martinsburg, W. Va.	DA-D-250
WRPQ Baraboo, Wis. (II)	D-250
WIAC San Juan, PR. (II)	DA-10,000

## 750 khz Clear

KFQD Anchorage (II)	LS-50,000
	N-10,000
WSB Atlanta (I-A)	50,000
WBMD Baltimore (II)	D-1,000
KMMJ Grand Island, Neb. (II)	DA-10,000
	L-WSB
WHEB Portsmouth, N.H. (II)	D-1,000
	L-WSB
KSEO Durant, Okla. (II)	D-250
KXL Portland, Ore. (II)	DA-1-50,000
	N-1,000
WPDx Clarksville, W. Va. (II)	D-1,000

## 760 khz Clear

KFMB San Diego (II)	DA-N-5,000
KGU Honolulu (II)	10,000
WJR Detroit (I-A)	50,000
WCPS Tarboro, N.C. (II)	D-1,000
WORA Mayaguez, PR. (II)	DA-5,000
KSJL San Antonio, TX. (II)	na

## 770 khz Clear

*KUOM Minneapolis (II)	D-5,000
	ST-WCAL
*WCAL Northfield, Minn. (II)	D-5,000
	ST-KUOM
WEW St. Louis (II)	D-1,000
KOB Albuquerque, N.M. (II)	DA-N-50,000
WABC New York (I-A)	50,000
KXA Seattle (II)	1,000
	L-WABC
KTWG Agana, Guam (II)	D-10,000
	N-10,000

## 780 khz Clear

*KNOM Nome, Alaska (II)	LS-10,000
	N-5,000
KAZM Sedona, Ariz. (II)	D-5,000
	DA-N-250
	50,000
WBBM Chicago (I-A)	1,000
WJAG Norfolk, Neb. (II)	1,000
	L-WBBM
KROW Reno (II-A)	DA-N-50,000
WCKB Dunn, N.C. (II)	D-1,000

WBBO Forest City, N.C. (II)	D-1,000
KSPI Stillwater, Okla. (II)	D-250
WABS Arlington, Va. (II)	D-1,000

## 790 khz Regional

WTSK Tuscaloosa, Ala. (III)	D-2,500
KCAM Giannellen, Alaska (III)	5,000
KCEE Tucson, Ariz. (III)	DA-1-LD-5,000
	N-500
KOSY Texarkana, Ark. (III)	LS-1,000
	DA-N-500
	D-500
KXQR Clovis, Calif. (III)	DA-D-5,000
KEKA Eureka, Calif. (III)	DA-N-5,000
KABC Los Angeles (III)	DA-N-5,000
WLBK Leesburg-Eustis, Fla. (III)	LS-5,000
	DA-N-1,000
	DA-D-1,000
WPFA Pensacola, Fla. (III)	DA-2-5,000
WNWS S. Miami, Fla. (III)	LS-5,000
WQXI Atlanta (III)	DA-N-1,000
	DA-D-500

WYNR Brunswick, Ga. (III)	DA-D-500
WGRA Cairo, Ga. (III)	D-1,000
KKON Kealahou, Hawaii (III)	5,000
KSPD Boise, Idaho (III)	D-1,000
KBRV Soda Springs, Idaho (III)	D-5,000
WRMS Beardstown, Ill. (III)	DA-D-500
KXXX Colby, Kan. (III)	D-5,000
WAKY Louisville, Ky. (III)	DA-2-LS-5,000
	N-1,000
WWMR Rumford, Me. (III)	D-1,000
WSGW Saginaw, Mich. (III)	DA-2-LS-5,000
	N-1,000

KGHL Billings, Mont. (III)	DA-N-5,000
WTNY Watertown, N.Y. (III)	DA-N-1,000
WLSV Wellsville, N.Y. (III)	D-1,000
WTNC Thomasville, N.C. (III)	D-1,000
KFGO Fargo, N.D. (III)	DA-N-5,000
WHTH Heath, Ohio (III)	DA-D-1,000
KWIL Albany, Ore. (III)	DA-2-1,000
WAEB Allentown, Pa. (III)	DA-2-1,000
WPIC Sharon, Pa. (III)	D-1,000
WEAN Providence, R.I. (III)	DA-2-5,000
WWBD Bamberg-Denmark, S.C. (III)	D-1,000
WAJN Ashland City, Tenn. (III)	D-500
WETB Johnson City, Tenn. (III)	D-1,000
WMC Memphis (III)	DA-N-5,000
KKBK Houston (III)	DA-2-5,000
KFYO Lubbock, Tex. (III)	DA-2-LS-5,000
	N-1,000

KUTA Blanding, Utah (III)	D-1,000
WSIG Mt. Jackson, Va. (III)	DA-D-1,000
WTAR Norfolk, Va. (III)	DA-N-5,000
KGMI Bellingham, Wash. (III)	LS-5,000
	DA-N-1,000
	DA-N-5,000
	DA-N-5,000
KJRB Spokane, Wash. (III)	DA-N-5,000
WEAQ Eau Claire, Wis. (III)	DA-N-5,000

## 800 khz (Mexican) Clear

WHOS Decatur, Ala. (II)	D-1,000
WMGY Montgomery, Ala. (II)	D-1,000
KINY Juneau, Alaska (II)	5,000
KAGH Crossett, Ark. (II)	D-250
KVOM Morrilton, Ark. (II)	D-250
KHIS Bakersfield, Calif. (II)	D-250
KBRN Brighton, Colo. (II)	D-500
WLAD Danbury, Conn. (II)	D-1,000
WSST Largo, Fla. (II)	DA-D-250
WSUZ Palatka, Fla. (II)	D-1,000
WJAT Swainsboro, Ga. (II)	D-1,000
WKZI Casey, Ill. (II)	D-250
KXIC Iowa City (II)	DA-D-1,000
WKVE Cave City, Ky. (II)	DA-D-250
WSHO New Orleans (II)	DA-D-1,000
WCCM Lawrence, Mass. (II)	D-1,000
KQAD Luverne, Minn. (II)	DA-D-500
WVAL Sauk Rapids, Minn. (II)	D-250
KREI Farmington, Mo. (II)	D-1,000
WTMR Camden, N.J. (II)	DA-D-5,000
KQCV Oklahoma City (II)	D-250
KPDQ Portland, Ore. (II)	D-1,000
WCHA Chambersburg, Pa. (II)	D-1,000
WDSC Dillon, S.C. (II)	D-1,000
WEAB Greer, S.C. (II)	D-250
WDEH Sweetwater, Tenn. (II)	D-1,000
KDDD Dumas, Tex. (II)	D-250
KBUH Brigham City, Utah (II)	D-250
WSVS Crewe, Va. (II)	D-5,000
KQIN Burien, Wash. (II)	DA-D-500
WHTN Huntington, W. Va. (II)	D-5,000
WDUX Waupaca, Wis. (II)	DA-D-5,000

## 810 khz Clear

WJXL Jacksonville, Ala. (I-B) DA-2-50,000	DA-50,000
KGO San Francisco (I-B)	DA-50,000
KWSR Rifle, Colo. (II)	D-1,000
WBLW Royston, Ga. (II)	D-250
WDDW Johnston City, Ill. (II)	250
WATI Indianapolis (II)	D-250
WEKG Jackson, Ky. (II)	D-1,000
WYRE Annapolis, Md. (II)	D-250
WJPW Rockford, Mich. (II)	D-500

WSJC Magee, Miss. (II)	LS-50,000
	DA-N-500
KCMO Kansas City, Mo. (II)	LS-50,000
	DA-N-10,000
	D-5,000
KAFE Santa Fe, N.M. (II)	50,000
WGY Schenectady, N.Y. (I-B)	DA-D-1,000
WKBC N. Wilkesboro, N.C. (II)	D-1,000
WCEC Rocky Mount, N.C. (II)	D-1,000
WEDO McKeesport, Pa. (II)	D-1,000
WQIZ St. George, S.C. (II)	D-5,000
KBHB Sturgis, S.D. (II)	D-5,000
WMTS Murfreesboro, Tenn. (II)	D-5,000
KXOI Crane, Tex. (II)	DA-1,000
	N-500
WPED Crozet, Va. (II)	D-500
KTRQ Ephrata, Wash. (II)	D-10,000
WDMP Dodgeville, Wis. (II)	D-250
WJJQ Tomahawk, Wis. (II)	D-1,000
WKVM San Juan, P.R. (II)	DA-1-50,000

## 820 khz Clear

WAIT Chicago (II)	DA-2-5,000
	N-1,000
	L-WBAP
WSWI Evansville, Ind. (II)	D-250
*WOSU Columbus, Ohio (II)	5,000
	L-WBAP
WBAP Fort Worth (I-A)	50,000

## 830 khz Clear

KABN Long Island, Alaska (II)	10,000
KIKI Honolulu (II)	10,000
WCCO Minneapolis (I-A)	50,000
KBOA Kennett, Mo. (II)	DA-D-1,000
*WNYC New York (II)	DA-1,000
	L-WCCO

## 840 khz Clear

WWAX Mobile, Ala. (II)	D-1,000
WRYM New Britain, Conn. (II)	D-1,000
WHAS Louisville, Ky. (I-A)	DA-1-D-50,000
	N-50,000
WVPO Stroudsburg, Pa. (II)	D-250
WXEW Yabucoa, P.R. (II)	D-250

## 850 khz Clear

WYDE Birmingham, Ala. (II)	DA-2-N-1,000
	LS-50,000
KICY Nome, Alaska (II)	5,000
KGKO Benton, Ark. (II)	D-1,000
KGOE Thousand Oaks, Calif. (II)	DA-1-500
	N-250
	50,000
KOA Denver (I-B)	
WVFR Ridgefield, Conn. (II)	
WRUF Gainesville, Fla. (II)	DA-N-5,000
WEAT West Palm Beach, Fla. (II)	DA-1,000
WUGU Cuthbert, Ga. (II)	D-500
WPTB Statesboro, Ga. (II)	DA-N-1,000
KHLO Hilo, Hawaii (II)	1,000
WIVS Crystal Lake, Ill. (II)	DA-D-500
KLEU Waterloo, Iowa (II)	DA-D-500
WHDH Boston (II)	DA-2-50,000
WKBZ Muskegon, Mich. (II)	DA-1,000
WWJC Duluth, Minn. (II)	D-1,000
WJYV Forest, Miss. (II)	DA-D-10,000
WLRG Walnut, Miss. (II)	D-500
*KFUO Clayton, Mo. (II)	LS-5,000
WOZO Pen Yan, N.Y. (II)	D-500
WKIX Raleigh, N.C. (II)	DA-N-5,000
	L-KOA
WJW Cleveland (II)	CP-DA-2-LS-10,000
	N-5,000

KRPT Anadarko, Okla. (II)	DA-D-500
WJAC Johnstown, Pa. (II)	DA-10,000
WEEU Reading, Pa. (II)	DA-N-1,000
WIVK Knoxville, Tenn. (II)	DA-D-50,000
KEYH Houston (II)	DA-LS-10,000
	D-1,000
WRAP Norfolk, Va. (II)	DA-2-LS-5,000
	N-1,000
KTAC Tacoma, Wash. (II)	DA-2-10,000
	N-1,000
WABA Aguadilla, P.R. (II)	500

## 860 khz (Canadian) Clear

WHRT Hartselle, Ala. (II)	D-250
WAMI Opp, Ala. (II)	D-1,000
KIFN Phoenix (II)	D-1,000
KOSE Osceola, Ark. (II)	D-1,000
KWRF Warren, Ark. (II)	DA-D-250
KTRB Modesto, Calif. (II)	DA-2-LS-10,000
	N-1,000
WAMA Clearwater, Fla. (II)	
WKKO Cocoa, Fla. (II)	D-1,000
WAEC Atlanta (II)	D-1,000
WDMG Douglas, Ga. (II)	DA-N-5,000
WGOM Marion, Ind. (II)	DA-D-250
KWPC Muscatine, Iowa (II)	D-250
KKOW Pittsburg, Kan. (II)	D-10,000
	DA-N-5,000





# AM by Frequency

\*WLBL Auburndale, Wis. (III) D-5,000  
 KROE Sheridan, Wyo. (III) D-5,000  
 WEKO Cabo Rojo, P.R. (III) DA-D-500

## 940 khz (Mexican & Canadian) Clear

KNST Tucson, Ariz. (II) DA-2-1,000  
 N-250  
 KFRE Fresno, Calif. (II) DA-2-50,000  
 WINE Brookfield, Conn. (II) D-1,000  
 WLQH Chiefland, Fla. (II) D-500  
 WINZ Miami (II) DA-2-50,000  
 N-25,000  
 WMAZ Macon, Ga. (II) LS-50,000  
 DA-N-10,000  
 KDEO Waipahu, Hawaii (II) 10,000  
 WMIX Mt. Vernon, Ill. (II) DA-D-5,000  
 KIOA Des Moines, Iowa (II) DA-2-LS-10,000  
 N-5,000  
 WCND Shelbyville, Ky. (II) D-250  
 WYLD New Orleans (I) DA-2-10,000  
 N-500  
 New AM Webster, Mass. (II) D-250  
 WLMV St. Ignace, Mich. (II) DA-N-1,000  
 WCSY South Haven, Mich. (II) DA-D-1,000  
 WPCP Houston, Miss. (II) (CP)DA-2-LS-50,000  
 N-250  
 KSWM Aurora, Mo. (II) DA-D-500  
 KVSH Valentine, Neb. (II) D-5,000  
 WKYK Burnsville, N.C. (II) D-1,000  
 DA-N-250  
 LS-50,000  
 WFNC Fayetteville, N.C. (II) DA-N-1,000  
 DA-D-250  
 WCIT Lima, Ohio (II) D-1,000  
 KGRL Bend, Ore. (II) D-250  
 KWRC Woodburn, Ore. (II) D-250  
 WESA Charleroi, Pa. (II) D-250  
 WGRP Greenville, Pa. (II) DA-D-1,000  
 WVLV Lebanon, Pa. (II) D-1,000  
 WECO Wartburg, Tenn. (II) D-5,000  
 KIXZ Amarillo, Tex. (II) DA-2-LS-5,000  
 N-1,000  
 KTON Belton, Tex. (II) DA-D-1,000  
 KADO Texarkana, Tex. (II) D-1,000  
 KBRE Cedar City, Utah (II) D-10,000  
 WNRG Grundy, Va. (II) DA-D-5,000  
 WKG M Smithfield, Va. (II) DA-D-1,000  
 WAMM Woodstock, VA (II) DA-D-250  
 WFAW Ft. Atkinson, Wis. (II) DA-D-500  
 WCSW Shell Lake, Wis. (II) D-1,000  
 \*WIPR San Juan, P.R. (II) DA-10,000

## 950 khz Regional

WLSQ Montgomery, Ala. (III) DA-N-1,000  
 KRXA Seward, Alaska (III) SH-1,000  
 KXJK Forrest City, Ark. (III) DA-D-5,000  
 KFSA Fort Smith, Ark. (III) LS-1,000  
 DA-2-500  
 KAHJ Auburn, Calif. (III) DA-D-5,000  
 KIMN Denver (III) DA-5,000  
 WLOF Orlando, Fla. (III) DA-N-5,000  
 WGTA Summerville, Ga. (III) D-5,000  
 WGOV Valdosta, Ga. (III) LS-5,000  
 DA-N-1,000  
 KKIC Boise, Idaho (III) D-5,000  
 KOZE Lewiston, Idaho (III) DA-2-D-5,000  
 N-1,000  
 WJPC Chicago (III) D-1,000  
 N-5,000  
 WXLW Indianapolis DA-D-5,000  
 KOEL Oelwein, Iowa (III) DA-2-LS-5,000  
 N-500  
 KJRG Newton, Kan. (III) D-500  
 WYWY Barbourville, Ky. (III) D-1,000  
 KRPP Coushatta, La. (III) D-500  
 WCTN Potomac-Cabin John, Md. (III) DA-D-1,000  
 WROL Boston (II) D-5,000  
 WWJ Detroit (III) DA-N-5,000  
 KRST St. Louis Park, Minn. (III) DA-2-1,000  
 WBKH Hattiesburg, Miss. (III) D-5,000  
 KLIK Jefferson City, Mo. (III) LS-5,000  
 DA-N-500  
 KMTX Helena, Mont. (III) 5,000  
 KNFT Bayard, N.M. (III) D-1,000  
 WHVV Hyde Park, N.Y. (III) D-500  
 WBBF Rochester, N.Y. (III) DA-2-1,000  
 WIBX Utica, N.Y. (III) DA-5,000  
 WPET Greensboro, N.C. (III) D-500  
 WLIT Steubenville, Ohio (IV) DA-D-500  
 KYES Roseburg, Ore. (III) D-1,000  
 WNCC Barnesboro, Pa. (III) D-500  
 WPEN Philadelphia (III) DA-N-5,000  
 WBER Moncks Corner, S.C. (III) D-500

WSPA Spartanburg, S.C. (III) DA-N-5,000  
 KWAT Watertown, S.D. (III) DA-N-1,000  
 WTJT Franklin, Tenn. (III) D-1,000  
 KDSX Denison-Sherman, Tex. (III) DA-2-500  
 KPRC Houston (II) DA-N-5,000  
 KSEL Lubbock, Tex. (III) DA-2-LS-5,000  
 N-500  
 WXGI Richmond, Va. (III) D-5,000  
 KJR Seattle (III) DA-N-5,000  
 WKAZ Charleston, W. Va. (III) LS-5,000  
 DA-N-1,000  
 WERL Eagle River, Wis. (III) D-1,000  
 WKTS Sheboygan, Wis. (III) DA-D-500  
 KMER Kemmerer, Wyo. (III) D-5,000

## 960 khz Regional

WERC Birmingham, Ala. (III) 5,000  
 KARZ Phoenix (II) DA-N-5,000  
 KAVR Apple Valley, Calif. (III) D-5,000  
 KNEZ Lompoc, Calif. (III) DA-1-500  
 N-250  
 KABL Oakland, Calif. (III) DA-5,000  
 WELI New Haven, Conn. (III) DA-N-5,000  
 WGRO Lake City, Fla. (III) DA-N-500  
 N-1,000  
 WJCM Sebring, Fla. (III) DA-D-1,000  
 WJAZ Albany, Ga. (III) DA-D-5,000  
 WRFC Athens, Ga. (III) LS-5,000  
 DA-N-500  
 D-1,000  
 KSRA Salmon, Idaho (III) DA-D-1,000  
 \*WDLM East Moline, Ill. (III) DA-2-5,000  
 WSBT South Bend, Ind. (III) DA-N-5,000  
 KMA Shenandoah, Iowa (III) D-5,000  
 WPRT Prestonsburg, Ky. (III) D-1,000  
 KROF Abbeville, La. (III) DA-2-LS-5,000  
 WSBY Salisbury, Md. (III) N-1,000  
 DA-D-1,000  
 WFGL Fitchburg, Mass. (III) D-5,000  
 WHAK Rogers City, Mich. (III) D-5,000  
 KLTF Little Falls, Minn. (III) D-5,000  
 WABG Greenwood, Miss. (III) LS-1,000  
 DA-N-500  
 KGIR Cape Girardeau, Mo. (III) LS-5,000  
 DA-N-500  
 KFLN Baker, Mont. (III) D-5,000  
 KNEB Scottsbluff, Neb. (III) DA-2-LS-1,000  
 N-500  
 D-1,000  
 KNDN Farmington, N.M. (III) DA-2-5,000  
 WEAV Plattsburgh, N.Y. (III) D-1,000  
 WAAK Dallas, N.C. (III) LS-5,000  
 WFTC Kinston, N.C. (III) DA-N-1,000  
 D-1,000  
 WWST Wooster, Ohio (III) DA-N-5,000  
 KGWA Enid, Okla. (III) DA-D-5,000  
 KLAD Klamath Falls, Ore. (III) DA-D-5,000  
 WHYL Carlisle, Pa. (III) DA-D-1,000  
 WKZA Kane, Pa. (III) D-1,000  
 WPCN Mt. Pocono, Pa. DA-D-1,000  
 WATS Sayre, Pa. (III) D-1,000  
 WBEU Beaufort, S.C. (III) DA-D-1,000  
 WWGR Lafollette, Tenn. (III) D-500  
 WBMC McMinnville, Tenn. (III) D-1,000  
 KIMP Mt. Pleasant, Tex. (III) LS-5,000  
 KGKL San Angelo, Tex. (III) DA-N-1,000  
 LS-5,000  
 KDOT Provo, Utah (III) DA-N-1,000  
 LS-5,000  
 WFIR Roanoke, Va. (III) DA-N-5,000  
 KALE Richmond, Wash. (III) D-5,000  
 DA-N-1,000  
 WTCH Shawano, Wis. (III) DA-N-1,000  
 WJYT Quebradillas, P.R. (III) DA-1-D-500  
 N-500

## 970 khz Regional

WERH Hamilton, Ala. (III) D-5,000  
 WTBF Troy, Ala. (III) LS-5,000  
 DA-N-500  
 KIAK Fairbanks, Alaska (III) 5,000  
 KVVM Show Low, Ariz. (II) D-5,000  
 KNEA Jonesboro, Ark. (III) D-1,000  
 KUZZ Bakersfield, Calif. (II) DA-2-1,000  
 KCHV Coachella, Calif. (III) DA-2-LS-5,000  
 N-1,000  
 KBEE Modesto, Calif. (III) DA-2-1,000  
 KFEL Pueblo, Colo. (III) D-1,000  
 WOLN Jacksonville, Fla. (III) (CP) DA-D-1,000  
 WFLA Tampa, Fla. (II) DA-2-5,000  
 WKLS Atlanta (III) DA-D-5,000  
 WVOP Vidalia, Ga. (III) D-5,000  
 KPUA Hilo, Hawaii (III) 5,000  
 KAYT Rupert, Idaho (III) D-1,000  
 WMAY Springfield, Ill. (III) DA-2-LS-1,000  
 N-500  
 WAVG Louisville, Ky. (III) DA-2-5,000  
 KSYL Alexandria, La. (III) DA-N-1,000  
 WYNZ Portland, Me. (III) DA-N-5,000  
 WAMD Aberdeen, Md. (III) DA-2-500  
 WESO Southbridge, Mass. (III) D-1,000  
 WMVN Ishpeming, Mich. (III) D-5,000  
 WKHM Jackson, Mich. (III) DA-2-1,000

KQAQ Austin, Minn. (III) DA-2-LS-5,000  
 N-500  
 WRKN Brandon, Miss. (III) DA-D-1,000  
 KOOK Billings, Mont. (III) DA-N-5,000  
 KJLT North Platte, Neb. (III) D-5,000  
 KNUU Las Vegas (III) DA-2-5,000  
 N-500  
 WWDJ Hackensack, N.J. (III) D-5,000  
 DA-N-5,000  
 KDCE Espanola, N.M. (III) D-1,000  
 WEBR Buffalo, N.Y. (III) DA-5,000  
 WCHN Norwich, N.Y. (III) D-500  
 WRCS Ahsokie, N.C. (III) D-1,000  
 WWIT Canton, N.C. (III) D-1,000  
 WDAY Fargo, N.D. (III) DA-N-5,000  
 WFUN Ashtabula, Ohio (III) DA-2-LS-5,000  
 N-1,000  
 WATH Athens, Ohio (III) D-1,000  
 KAKC Tulsa, Okla. (III) DA-2-LS-1,000  
 N-500  
 KYTE Portland, Ore. (III) DA-N-5,000  
 WBLF Bellefonte, Pa. (II) D-500  
 WWSW Pittsburgh (III) DA-2-5,000  
 WJMX Florence, S.C. (III) LS-5,000  
 DA-N-1,000  
 WXQK Spring City, Tenn. (III) DA-D-500  
 KIXL Austin, Tex. (II) DA-D-1,000  
 KSAX Fort Worth (III) D-1,000  
 WYPR Danville, Va. (III) D-1,000  
 WNAV Waynesboro, Va. (III) DA-2-LS-5,000  
 N-1,000  
 KREM Spokane, Wash. (III) LS-5,000  
 DA-N-1,000  
 WWYO Pineville, W. Va. (III) D-1,000  
 \*WHA Madison, Wis. (III) D-5,000  
 KXTP Superior, Wis. (III) D-1,000  
 WSTX Christiansted, V.I. (III) LS-5,000  
 N-1,000

## 980 khz Regional

WKLF Clanton, Ala. (III) D-1,000  
 KFWJ Lake Havasu City, Ariz. (III) D-1,000  
 KCAB Dardanelle, Ark. (III) D-1,000  
 KINS Eureka, Calif. (III) LS-5,000  
 DA-N-500  
 KEAP Fresno, Calif. (III) D-500  
 KFVB Los Angeles (III) 5,000  
 KCTY Salinas, Calif. (III) DA-D-1,000  
 KGLN Glenwood Springs, Colo. (II) D-1,000  
 WSUB Groton, Conn. (III) D-1,000  
 WRC Washington (III) DA-N-5,000  
 WDVH Gainesville, Fla. (II) D-5,000  
 WTOT Marianna, Fla. (III) D-1,000  
 WBOP Pensacola, Fla. (III) D-1,000  
 WBSS Pompano Beach, Fla. (III) DA-2-D-2,500  
 N-1,000  
 WKLY Hartwell, Ga. (III) D-1,000  
 WPGA Perry, Ga. (III) D-1,000  
 WRIP Rossville, Ga. (III) DA-D-500  
 KUPI Idaho Falls, Idaho (III) D-1,000  
 KSGM Chester, Ill. (III) LS-1,000  
 DA-N-500  
 WITY Danville, Ill. (III) DA-2-1,000  
 KCJH Shreveport, La. (III) D-5,000  
 WCAP Lowell, Mass. (III) D-1,000  
 WOAM Otsego, Mich. (III) D-1,000  
 KKSS Richfield, Minn. (III) DA-5,000  
 WAPF McComb, Miss. (III) D-5,000  
 WKOR Starkville, Miss. (III) DA-D-1,000  
 KMBZ Kansas City, Mo. (III) DA-N-5,000  
 KVLV Fallon, Nev. (III) D-5,000  
 KICA Clovis, N.M. (III) DA-N-1,000  
 KMIN Grants, N.M. (III) D-1,000  
 WTRY Troy, N.Y. (III) DA-N-5,000  
 WKLM Wilmington, N.C. (III) D-5,000  
 WAAA Winston-Salem, N.C. (III) D-1,000  
 WONE Dayton, Ohio (III) DA-N-5,000  
 WILK Wilkes-Barre, Pa. (III) LS-5,000  
 DA-N-1,000  
 WAZS Summerville, S.C. (III) D-1,000  
 WBZK York, S.C. (III) DA-D-1,000  
 KDSJ Deadwood, S.D. (III) D-5,000  
 DA-N-1,000  
 WSIX Nashville (III) DA-N-5,000  
 KFRD Rosenberg-Richmond, Tex. (III) D-1,000  
 KVRN Sonora, Tex. (III) D-1,000  
 KSCV Richfield, Utah (III) D-5,000  
 WFHG Bristol, Va. (III) LS-5,000  
 DA-N-1,000  
 WMEK Chase City, Va. (III) D-500  
 KUTI Yakima, Wash. (III) D-5,000  
 WHAW Weston, W. Va. (III) D-1,000  
 WCUB Manitowoc, Wis. (III) DA-D-5,000  
 WNBI Park Falls, Wis. (III) D-1,000  
 WPRE Prairie Du Chien, Wis. (III) D-1,000

## 990 khz (Canadian) Clear

WEIS Centre, Ala. (II) D-250  
 W/WWF Fayette, Ala. (II) D-1,000  
 WPIK Flomaton, Ala. (II) D-2,500



KTKT Tucson, Ariz. (II) DA-2-LS-10,000  
 N-1,000  
 KKIS Pittsburg, Calif. (II) DA-2-5,000  
 KBLS Santa Barbara, Calif. (II) DA-D-1,000  
 KRKS Denver (II) D-5,000  
 WNTY Southington, Conn. (II) DA-D-500  
 WHOO Orlando, Fla. (II) DA-2-LS-50,000  
 N-5,000  
 WDWD Dawson, Ga. (II) D-1,000  
 WGML Hinesville, Ga. (II) D-250  
 KHVH Honolulu, Hawaii (II) 5,000  
 WCAZ Carthage, Ill. (II) D-1,000  
 WITZ Jasper, Ind. (II) D-1,000  
 WERK Muncie, Ind. (II) DA-D-250  
 KAYL Storm Lake, Iowa (II) D-250  
 KRSL Russell, Kan. (II) D-250  
 WNNR New Orleans (II) D-250  
 KXLA Rayville, La. (II) DA-D-250  
 WSOM Clare, Mich. (II) DA-D-250  
 WABO Waynesboro, Miss. (II) D-1,000  
 KRMO Monett, Mo. (II) D-250  
 KSVP Artesia, N.M. (II) LS-1,000  
 N-250  
 WCEL Southern Pines, N.C. (II) DA-D-5,000  
 WBTE Windsor, N.C. (II) D-1,000  
 WJEH Gallipolis, Ohio (II) D-1,000  
 CH-250  
 WTIG Massillon, Ohio (II) DA-D-250  
 KRKT Albany, Ore. (II) D-250  
 WZZD Philadelphia (II) DA-2-LS-50,000  
 N-10,000  
 WVSC Somerset, Pa. (II) DA-D-5,000  
 WLKW Providence, R.I. (II) DA-D-50,000  
 WAKN Aiken, S.C. (II) D-1,000  
 WNOX Knoxville, Tenn. (II) DA-N-10,000  
 KWAM Memphis (II) DA-D-10,000  
 KALO Beaumont, Tex. (II) DA-1,000  
 KAML Kenedy-Karnes City, Tex. (II) D-250  
 KNIN Wichita Falls, Tex. (II) DA-2-LS-10,000  
 N-1,000  
 KTLE Tooele, Utah (II) D-1,000  
 WNRV Narrows-Pearisburg, Va. (II) D-5,000  
 WANT Richmond, Va. (II) D-1,000  
 WPRA Mayaguez, PR. (II) 1,000

**1000 khz (U.S. & Mexican) Clear**

WTAK Huntsville, Ala. (II) DA-D-10,000  
 WZTN Montgomery, Ala. (II) D-5,000  
 KRHS Bullhead City, Ariz. D-1,000  
 KHAM Horseshoe Bend, Ark. D-250  
 KMLO Vista, Calif. (II) DA-D-1,000  
 KHEE Hayden, Colo. (II) D-10,000  
 WKMK Blountstown, Fla. (II) D-1,000  
 WVSI Jupiter, Fla. (II) DA-D-1,000  
 WMPZ Soperton, Ga. (II) DA-D-1,000  
 WCFL Chicago (I-B) DA-2-50,000  
 WKLO Danville, Ky. (II) D-1,000  
 WIFX Jenkins, Ky. (II) D-1,000  
 WCMX Leominster, Mass. (II) D-1,000  
 WLTD Lexington, Miss. (II) D-5,000  
 KOTD Plattsmouth, Neb. (II) DA-D-250  
 WRNJ Hackettstown, N.J. (II) D-2,500  
 KKIM Albuquerque, N.M. (II) D-10,000  
 WIQT Horseheads, N.Y. (II) D-5,000  
 N-2,500  
 WKBQ Garner, N.C. (II) D-250  
 WSPF Hickory, N.C. (II) D-5,000  
 CH-1,000  
 WHTH Heath, Ohio (II) DA-D-250  
 WSUM Parma, Ohio (II) DA-D-500  
 KTOK Oklahoma City (II) DA-2-5,000  
 WIOO Carlisle, Pa. (II) D-1,000  
 WKYB Hemingway, S.C. (II) D-10,000-CH-5,000  
 WGOG Walhalla, S.C. (II) D-1,000  
 KXRB Sioux Falls, S.D. (II) DA-D-10,000  
 WMUF Paris, Tenn. D-500  
 KSTA Coleman, Tex. (II) D-250  
 KGRI Henderson, Tex. (II) D-250  
 KJJT Odessa, Tex. 250  
 WHWB Rutland, Vt. (II) D-1,000  
 WKDE Altavista, Va. (II) D-1,000  
 WRAR Tappahannock, Va. (II) D-500  
 KOMO Seattle (I-B) DA-N-50,000  
 WVWI Charlotte Amalie, V.I. (II) 1,000

**1010 khz (Canadian & Cuban) Clear**

WPYK Dora, Ala. (II) D-5,000  
 KXEG Phoenix (II) D-1,000  
 N-250  
 KLRA Little Rock, Ark. (II) LS-10,000  
 DA-N-5,000  
 KCHJ Delano, Calif. (II) DA-2-LS-5,000  
 N-1,000  
 KIQI Hayward, Calif. DA-2-D-50,000  
 N-5,000  
 KCMJ Palm Springs, Calif. (II) DA-2-LS-1,000  
 N-5,000  
 KCMP Brush, Colo. (II) D-5,000  
 WCNU Crestview, Fla. (II) D-1,000  
 WBX Jacksonville Beach, Fla. (II) DA-D-10,000  
 WCBF Tampa, Fla. (II) DA-D-50,000

WGUN Atlanta (II) D-50,000  
 WCSI Columbus, Ind. (II) D-500  
 KSMN Mason City, Iowa (II) D-1,000  
 KIND Independence, Kan. (II) D-250  
 WBCE Wickliffe, Ky. D-250  
 KDLA De Ridder, La. (II) D-1,000  
 WKQT Garyville, La. (II) D-500  
 WSID Baltimore (II) D-1,000  
 WITL Lansing, Mich. (II) DA-D-500  
 WMIN Maplewood, Minn. (II) DA-D-250  
 WMOX Meridian, Miss. (II) DA-2-LS-10,000  
 N-1,000  
 KCHI Chillicothe, Mo. (II) D-250  
 KXEN Festus-St. Louis (II) DA-D-50,000  
 WCNL Newport, N.H. (II) D-250  
 WINS New York (II) DA-50,000  
 WWWZ Albemarle, N.C. (II) D-1,000  
 WFGW Black Mountain, N.C. (II) DA-50,000  
 DA-CH-10,000  
 WELS Kinston, N.C. (II) D-1,000  
 WIOI New Boston, Ohio (II) DA-D-1,000  
 WTGC Lewisburg, Pa. (II) D-1,000  
 WHIN Gallatin, Tenn. (II) D-5,000  
 WORM Savannah, Tenn. (II) D-250  
 KDJW Amarillo, Tex. (II) DA-1-LS-5,000  
 N-500  
 KLAT Houston (II) DA-2-5,000  
 N-1,000  
 KBBW Waco-Marlin, Tex. (II) DA-D-10,000  
 WMEV Marion, Va. (II) D-1,000  
 WPMH Portsmouth, Va. (II) DA-D-5,000  
 WCST Berkeley Springs, W. Va. (II) D-250  
 WXYQ Stevens Point, Wis. (II) D-1,000

**1020 khz Clear**

KTNQ Los Angeles (II) DA-2-50,000  
 WCIL Carbonade, Ill. (II) D-1,000  
 WPEO Peoria, Ill. (II) 1,000  
 KBCQ Roswell, N.M. (II) DA-2-LS-50,000  
 N-10,000  
 50,000  
 KDKA Pittsburgh (I-A) 50,000

**1030 khz Clear**

New AM Florence, Ariz. (II) D-5,000  
 N-250  
 WBZ Boston (I-A) DA-50,000  
 WBDX White Bluff, Tenn. (II) DA-N-1,000  
 N-250  
 KCTA Corpus Christi, Tex. (II) DA-D-50,000  
 N-50,000  
 KTWO Casper, Wyo. (II) DA-N-50,000  
 WOSO San Juan, PR. (II) 10,000

**1040 khz Clear**

KPOI Honolulu (II) 5,000  
 WHO Des Moines, Iowa (I-A) 50,000  
 KPBC Dallas (II) DA-D-1,000  
 WCXQ Moca, PR. (II) D-250

**1050 khz (Mexican) Clear**

WRFS Alexander City, Ala. (II) D-1,000  
 WWIC Scottsboro, Ala. (II) D-1,000  
 KTBA Tuba City, Ariz. (II) DA-D-5,000  
 KSOH Little Rock, Ark. (II) D-1,000  
 KBBV Big Bear Lake, Calif. (II) DA-D-250  
 KOFY San Mateo, Calif. (II) D-1,000  
 WJSB Crestview, Fla. (II) D-1,000  
 WROS Jacksonville, Fla. (II) DA-D-5,000  
 WHBO Tampa, Fla. (II) D-250  
 WHGI Augusta, Ga. (II) D-5,000  
 WCGA Conyers, Ga. (II) DA-D-1,000  
 WMNZ Montezuma, Ga. (II) D-250  
 WDZ Decatur, Ill. (II) D-1,000  
 WTCA Plymouth, Ind. (II) DA-D-250  
 KBUF Garden City, Kan. (II) DA-D-5,000  
 WNES Central City, Ky. (II) D-500  
 KLPL Lake Providence, La. (II) D-250  
 KVPI Ville Platte, La. (II) D-250  
 WMSG Oakland, Md. (II) D-500  
 WGAY Silver Spring, Md. (II) D-1,000  
 WPAG Ann Arbor, Mich. (II) DA-D-5,000  
 KLOH Pipestone, Minn. (II) DA-D-1,000  
 WACR Columbus, Miss. (II) D-1,000  
 KMIS Portageville, Mo. (II) D-1,000  
 KSIS Sedalia, Mo. (II) D-1,000  
 WBNC Conway, N.H. (II) D-1,000  
 WRPT Peterborough, N.H. (II) D-1,000  
 WSEN Baldwinville, N.Y. (II) DA-D-1,000  
 WYBG Massena, N.Y. (II) D-1,000  
 WHN New York (II) DA-50,000  
 WFSC Franklin, N.C. (II) D-1,000  
 WLON Lincolnton, N.C. (II) D-1,000  
 WWGP Sanford, N.C. (II) D-1,000  
 WTSJ Cincinnati (II) D-1,000  
 KCCO Lawton, Okla. (II) DA-D-250  
 KGTO Tulsa, Okla. (II) D-1,000  
 KORE Springfield-Eugene, Ore. (II) D-1,000  
 WBUS Butler, Pa. (II) D-250  
 WSKE Everett, Pa. (II) DA-D-250

WLYC Williamsport, Pa. (II) D-1,000  
 WJXY Conway, S.C. (II) DA-D-5,000  
 WSMT Sparta, Tenn. (II) D-1,000  
 KIIZ Killeen, Tex. (II) DA-D-250  
 KPXE Liberty, Tex. (II) DA-D-250  
 KCAS Slaton, Tex. (II) D-250  
 WGAT Gate City, Va. (II) D-1,000  
 WBRG Lynchburg, Va. (II) DA-D-1,000  
 WCMS Norfolk, Va. (II) DA-D-5,000  
 KBLE Seattle (II) D-5,000  
 WADC Parkersburg, W. Va. (II) D-5,000  
 WOKL Eau Claire, Wis. (II) D-1,000  
 WKAU Kaukauna, Wis. (II) DA-D-1,000  
 WLIP Kenosha, Wis. (II) D-250  
 WCGB Juana Diaz, PR. (II) D-1,000

**1060 khz (U.S. & Mexican) Clear**

KUKQ Tempe, Ariz. (II) DA-N-5,000  
 N-500  
 KAYR(AM) Van Buren, Ark. (II) D-500  
 KPAY Chico, Calif. (II) DA-N-10,000  
 KLMO Longmont, Colo. (II) D-10,000  
 WAMT Titusville, Fla. (II) DA-1-LS-10,000  
 N-5,000  
 WWAM Milledgeville, Ga. (II) D-1,000  
 WKNG Tallapoosa, Ga. (II) DA-D-5,000  
 WMCL McLeansboro, Ill. (II) D-250  
 WRHL Rochelle, Ill. (II) DA-D-250  
 WFLE Flemingsburg, Ky. DA-D-1,000  
 WJKY Jamestown, Ky. (II) D-2,500  
 WNOE New Orleans (II) DA-2-LS-50,000  
 N-5,000  
 WSTD Natick, Mass. (II) DA-2,250  
 N-2,500  
 WHFB Benton Harbor-St. Joseph, Mich. (II) D-5,000  
 CH-1,000  
 WBMB West Branch, Mich. (II) D-1,000  
 WKKQ Hibbins, Minn. (II) D-5,000  
 KFIL Preston, Minn. (II) D-1,000  
 WXOQ Tupelo, Miss. (II) DA-D-250  
 KLSM Springfield, Mo. (II) DA-D-500  
 KNLV Ord, Neb. (II) D-1,000  
 WHNI Mebane, N.C. (II) DA-D-1,000  
 DA-CH-500  
 WMAP Monroe, N.C. (II) D-1,000  
 WLAB St. Paul's, N.C. (II) D-250  
 WCOK Sparta, N.C. (II) DA-D-250  
 WRCW Canton, Ohio (II) DA-D-5,000  
 KYW Philadelphia (I-B) DA-50,000  
 WALD Walterboro, S.C. (II) D-1,000  
 KGFX Pierre, S.D. (II) DA-2-LS-10,000  
 N-1,000  
 WNPC Newport, Tenn. (II) D-1,000  
 WPHC Waverly, Tenn. (II) D-1,000  
 KAMA El Paso (II) D-10,000  
 K-HYM Gilmer, Tex. (II) DA-D-10,000  
 KCLT Lockhart, Tex. (II) DA-D-250  
 KRWT Winters, Tex. (II) D-1,000  
 KRSP Salt Lake City (II) D-10,000

**1070 khz (U.S. & Canadian) Clear**

WAPI Birmingham, Ala. (II) LS-50,000  
 DA-N-5,000  
 KNX Los Angeles (I-B) DA-D-LS-50,000  
 N-50,000  
 WANM Tallahassee, Fla. (II) D-10,000  
 WBC Indianapolis (II) DA-2-LS-50,000  
 N-10,000  
 KILR Estherville, Iowa (II) DA-D-250  
 KFDI Wichita, Kan. (II) LS-10,000  
 DA-N-1,000  
 WSRG Elkton, Ky. (II) D-250  
 KMOM Monticello, Minn. (III) DA-1-10,000  
 N-2,500  
 KHMO Hannibal, Mo. (II) DA-2-LS-5,000  
 N-1,000  
 KATQ Plentywood, Mont. (II) D-5,000  
 KERR Polson, Mont. (II) LS-25,000  
 DA-N-1,000  
 WKMB Stirling, N.J. (II) D-250  
 WKDR Plattsburgh, N.Y. (II) D-5,000  
 WSCP Sandy Creek, N.Y. (II) D-2,500  
 WNC2 Greenville, N.C. (II) DA-2-10,000  
 WGO5 High Point, N.C. (II) D-1,000  
 WKOK Sunbury, Pa. (II) DA-N-LS-10,000  
 N-1,000  
 WHYZ Greenville, S.C. (II) DA-D-50,000  
 WFLI Lookout Mountain, Tenn. (II) DA-2-LS-50,000  
 N-1,000  
 WDIA Memphis (II) DA-2-LS-50,000  
 N-5,000  
 KOPY Alice, Tex. (II) DA-N-1,000  
 KENR Houston (II) DA-1-LS-10,000  
 N-5,000

# AM by Frequency

KWEL Midland, Tex. (II) D-1,000  
 WINA Charlottesville, Va. (II) DA-N-5,000  
 WJKK Beckley, W. Va. (II) D-10,000  
 WTSO Madison, Wis. (II) DA-2-LS-10,000  
 N-5,000  
 WMIA Arecibo, P.R. (II) 500

## 1080 khz Clear

WKAC Athens, Ala. (II) D-5,000  
 WLVN Luverne, Ala. (II) D-500  
 KANC Anchorage (II) 10,000  
 KGVY Green Valley, Ariz. D-1,000  
 KSCO Santa Cruz, Calif. (II) LS-10,000  
 DA-N-5,000  
 WTIC Hartford, Conn. (I-B) DA-N-50,000  
 (DA after Sunset at Dallas)  
 WVCG Coral Gables, Fla. (II) DA-2-50,000  
 N-10,000  
 WFIV Kissimmee, Fla. (II) DA-2-D-10,000  
 WJOE Port St. Joe, Fla. (II) D-1,000  
 WJYI Marietta, Ga. (II) DA-D-10,000  
 KIOE Honolulu (II) 5,000  
 KVNI Coeur d'Alene, Idaho (II) DA-10,000  
 N-1,000  
 WPOK Pontiac, Ill. (II) DA-D-1,000  
 WNWI Valparaiso, Ind. (II) D-250  
 WOAK Red Oak, Iowa (II) D-250  
 WKII Louisville, Ky. (II) DA-1-LS-10,000  
 N-1,000  
 WOAP Owosso, Mich. (II) D-1,000  
 KYMN Northfield, Minn. (II) D-1,000  
 WCEP Carthage, Miss. (II) DA-D-5,000  
 KYMO East Prairie, Mo. (II) D-250  
 KJEL Lebanon, Mo. (II) D-250  
 WUFO Amherst, N.Y. (II) D-1,000  
 WKGX Lenoir, N.C. (II) D-1,000  
 WWDR Murfreesboro, N.C. (II) DA-D-1,000  
 WNCR St. Pauls, N.C. (II) 5,000  
 KNDK Langdon, N.D. (II) D-1,000  
 WMVR Sidney, Ohio (II) DA-D-250  
 KWJJ Portland, Ore. (II) DA-2-LS-50,000  
 N-10,000  
 WQRO Huntington, Penn. (II) DA-D-1,000  
 WEEP Pittsburgh (II) (CP) DA-50,000  
 CH-25,000  
 D-2,500  
 WBIZ Oliver Springs, Tenn. (II) D-2,500  
 KRLD Dallas (I-B) DA-N-50,000  
 KRPX Price, Utah (II) D-2,500  
 WKBY Chatham, Va. (II) D-1,000  
 WZTQ Hurricane, W. Va. (II) DA-D-5,000  
 WLEY Cayey, P.R. (II) 250

## 1090 khz (U.S. & Mexican) Clear

WXBX Albertville, Ala. (II) D-1,000  
 KAAV Little Rock, Ark. (I-B) DA-N-50,000  
 KNCR Fortuna, Calif. (III) D-10,000  
 KKBB Denver (II) DA-2-50,000  
 N-500  
 WMFL Monticello, Fla. (II) D-1,000  
 WBAF Barnesville, Ga. (II) D-500  
 WCRA Effingham, Ill. (II) D-1,000  
 WGLC Mendota, Ill. (II) D-250  
 WFCV Ft. Wayne, Ind. (II) DA-D-1,000  
 KVDB Sioux Center, Iowa (II) DA-D-500  
 \*KNWS Waterloo, Iowa (II) D-1,000  
 WSLG Gonzales, La. (II) DA-D-10,000  
 WBAL Baltimore (I-B) DA-N-50,000  
 D-5,000  
 WILD Boston (II) D-5,000  
 WCAR Garden City, Mich. (II) DA-D-250  
 WMUS Muskegon, Mich. (II) D-1,000  
 KEXS Excelsior Springs, Mo. (II) DA-D-1,000  
 KBOZ Bozeman, Mont. (II) DA-N-5,000  
 WKTE King, N.C. (II) D-1,000  
 WBZB Selma, N.C. (II) D-1,000  
 KTGO Tioga, N.D. (II) D-250  
 WKFI Wilmington, Ohio (II) DA-D-1,000  
 KLWJ Umatilla, Ore. (II) D-2,500  
 WMTY Greenwood, S.C. (II) D-1,000  
 WKSP Spartanburg, S.C. (II) D-5,000  
 WENR Englewood, Tenn. (II) D-1,000  
 WJKM Hartsville, Tenn. (II) D-1,000  
 WGOC Kingsport, Tenn. (II) DA-D-1,000  
 KACO Bellville, Tex. (II) D-250  
 KKYN Plainview, Tex. (II) DA-1,000  
 KANN Ogden, Utah (II) D-5,000  
 KING Seattle (II) DA-2-50,000  
 WISS Berlin, Wis. (II) D-250  
 WAGE Rice Lake, Wisc. (II) DA-D-5,000  
 WBOZ San German, P.R. (II) 250

## 1100 khz Clear

KHAC Window Rock, Ariz. (II) DA-D-10,000

KFAX San Francisco, Calif. (II) DA-D-50,000  
 N-1,000  
 SL-50,000  
 DA-N-10,000  
 D-1,000  
 DA-D-10,000  
 DA-50,000  
 D-250  
 D-2,500  
 DA-N-1,000

## 1110 khz Clear

WBCA Bay Minette, Ala. (II) D-10,000  
 DA-CH-10,000  
 WBIB Centreville, Ala. (II) D-1,000  
 KLLC Marana, Ariz. (II) D-2,500  
 KHAC Window Rock, Ariz. (II) D-10,000  
 CH-250  
 D-250  
 DA-D-10,000  
 DA-2-LS-50,000  
 N-10,000  
 DA-N-500  
 DA-D-10,000  
 DA-D-250  
 5,000  
 DA-D-5,000-KFAB  
 DA-D-250  
 D-1,000  
 D-250  
 D-1,000  
 DA-D-10,000  
 D-1,000  
 DA-N-50,000  
 D-5,000  
 D-1,000  
 D-1,000  
 D-250  
 DA-N-50,000  
 D-5,000  
 D-1,000  
 D-1,000  
 D-250  
 DA-N-50,000  
 LS-10,000  
 DA-N-1,000  
 D-1,000  
 DA-D-500  
 DA-D-1,000  
 D-1,000  
 WSLV Ardmore, Tenn. (II) D-1,000  
 WJAT Pikesville, Tenn. (II) LS-250  
 D-1,000  
 KDRY Alamo Heights, Tex. (II) DA-D-500  
 KTEK Alvin, Tex. CP-DA-D-50,000  
 WZAM Norfolk, Va. (II) 250  
 WVJP Caguas, P.R. (II) 250

## 1120 khz Clear

WUST Washington (II) D-1,000  
 KMOX St. Louis (I-A) 50,000  
 WWOL Buffalo, N.Y. (II) D-1,000  
 KPNW Eugene, Ore. (II) DA-2-50,000  
 KCLE Cleburne, Tex. (II) D-250  
 WMSW Hatillo, P.R.

## 1130 khz (U.S. & Canadian) Clear

WACQ Carrville, Ala. (II) D-1,000  
 KAAB Batesville, Ark. DA-D-250  
 KRDU Dinuba, Calif. (II) DA-1,000  
 KSDO San Diego (II) DA-2-LS-50,000  
 N-10,000  
 D-2,500  
 D-10,000  
 LS-10,000 (DA-CH)  
 N-250  
 10,000  
 DA-D-500  
 D-250  
 DA-D-250  
 WKED Frankfort Ky. (II) DA-D-500  
 WJSP Murray, Ky. D-1,000  
 KWKH Shreveport, La. (I-B) DA-N-50,000  
 WCXI Detroit (II) DA-2-LS-50,000  
 N-10,000  
 DA-2-LS-50,000  
 N-25,000  
 (CP)D-500  
 DA-D-250  
 DA-N-50,000  
 D-1,000  
 D-1,000  
 D-1,000  
 D-1,000  
 D-10,000  
 D-250  
 D-250  
 WYNO Nelsonville, Ohio (II) D-250  
 WASP Brownsville, Pa. (II) DA-D-5,000 (CH-1,000)  
 WBZT Waynesboro, Pa. (II) DA-D-1,000  
 WPUB Camden, S.C. (II) DA-D-1,000  
 WHHQ Hilton Head Island, S.C. (II) D-1,000  
 WAMG Gallatin, Tenn. (II) D-250

WDTM Selmer, Tenn. (II) D-250  
 KQTI Edna, Tex. (II) DA-D-10,000  
 KLSR Memphis, Tex. (II) DA-D-1,000  
 WRRL Rainelle, W.Va. (II) D-1,000  
 WISN Milwaukee (II) (CP) DA-2-LS-50,000  
 N-25,000

## 1140 khz (U.S. & Mexican) Clear

WASG Atmore, Ala. (II) D-10,000  
 KVLI Lake Isabella, Calif. (II) D-500  
 KRAK Sacramento, Calif. (II) DA-50,000  
 KNAB Burlington, Colo. (II) D-1,000  
 WQBA Miami (II) DA-2-LS-10,000  
 N-5,000  
 KGEM Boise, Idaho (II) DA-10,000  
 WVLE Pekin, Ill. (II) D-5,000  
 WAWK Kendallville, Ind. (II) D-250  
 KNEI Waukon, Iowa (II) D-1,000  
 WKCM Hawesville, Ky. (II) D-2,500  
 WRLV Salyersville, Ky. (II) D-1,000  
 WKWVM Kentwood, Mich. (II) D-5,000  
 WAKK McComb, Miss. (II) D-500  
 WSAO Senatobia, Miss. (II) D-5,000  
 KKCJ Liberty, Mo. (II) D-500  
 KPWB Piedmont, Mo. (II) DA-D-1,000  
 KCTE Southwest City, Mo. (II) D-1,000  
 KMJJ Las Vegas (II) D-10,000  
 WCJW Warsaw, N.Y. (II) DA-D-1,000  
 WRNA China Grove, N.C. D-250  
 WCLW Mansfield, Ohio (II) DA-D-250  
 KATT Oklahoma City (II) D-1,000  
 WBZY New Castle, Pa. (II) DA-D-5,000  
 KSOO Sioux Falls, S.D. (II) LS-10,000  
 DA-N-5,000  
 WIXC Fayetteville, Tenn. (II) D-5,000  
 WLNT Loudon, Tenn. (II) D-1,000  
 KSKS Conroe, Tex. (II) D-250  
 KYXS Mineral Wells, Tex. (II) D-250  
 WRVA Richmond, Va. (I-B) DA-1-50,000  
 WSPC St. Paul, Va. D-1,000  
 KMMZ Grey Bull, Wyo. (II) DA-D-10,000  
 WQII San Juan, P.R. (II) DA-1-10,000

## 1150 khz Regional

WGEA Geneva, Ala. (III) D-1,000  
 WJRD Tuscaloosa, Ala. (II) D-5,000  
 DA-N-1,000  
 DA-N-1,000  
 LS-5,000  
 DA-N-1,000  
 LS-5,000  
 N-1,000  
 DA-N-5,000  
 DA-2-LS-5,000  
 N-500  
 DA-D-2-5,000  
 N-1,000  
 D-1,000  
 WCNX Middletown, Conn. (III) D-1,000  
 WDEL Wilmington, Del. (III) DA-2-5,000  
 WNDB Daytona Beach, Fla. (III) DA-N-1,000  
 WTMP Tampa, Fla. (III) DA-D-5,000  
 WXKO Ft. Valley, Ga. (III) D-1,000  
 WJEM Valdosta, Ga. (III) D-5,000  
 WGGH Marion, Ill. (III) DA-D-5,000  
 WKKN Rockford, Ill. (III) DA-D-1,000  
 KCPS Burlington, Iowa (III) DA-D-500  
 KWKY Des Moines, Iowa (III) DA-2-1,000  
 KSAL Salina, Kan. (III) DA-N-5,000  
 WMST Mt. Sterling, Ky. (III) D-500  
 WLOC Munfordville, Ky. (III) DA-1,000  
 WJBO Baton Rouge (III) DA-1-5,000  
 WQMR Skowhegan, Me. (III) D-5,000  
 WJOK Gaithersburg, Md. (III) DA-2-D-1,000  
 N-500  
 WHUE Boston (III) DA-2-5,000  
 WCEN Mount Pleasant, Mich. (III) LS-1,000  
 DA-N-500  
 D-1,000  
 D-500  
 KRMS Osage Beach, Mo. (III) D-1,000  
 KSEN Shelby, Mont. (III) DA-2-5,000  
 KDRM Albuquerque, N.M. (III) D-5,000  
 DA-N-500  
 DA-2-LS-5,000  
 N-1,000  
 D-1,000  
 WQRB Burlington-Graham, N.C. (III) D-1,000  
 WGBR Goldsboro, N.C. (III) DA-2-LS-5,000  
 N-1,000  
 WCUE Cuyahoga Falls, Ohio (III) DA-2-LS-1,000  
 N-500  
 DA-N-1,000  
 LS-1,000  
 DA-N-500  
 LS-5,000  
 DA-N-1,000  
 DA-D-5,000  
 D-5,000  
 DA-D-1,000  
 WKPA New Kensington, Pa. (III) DA-D-1,000  
 WDIX Orangeburg, S.C. (III) 5,000  
 DA-N-500



WTYK Rock Hill, S.C. (III) D-1,000  
 WSNW Seneca, S.C. (III) D-1,000  
 KIMM Rapid City, S.D. (III) D-5,000  
 WGOW Chattanooga (III) LS-5,000  
 WCRK Morristown, Tenn. (III) DA-N-1,000  
 DA-N-5,000  
 N-500  
 DA-N-500  
 D-1,000  
 WTAW College Station, Tex. (III) DA-N-500  
 DA-N-500  
 KCCT Corpus Christi, Tex. (III) DA-2-1,000  
 N-500  
 D-1,000  
 KISO El Paso (III) DA-D-1,000  
 KVIL Highland Park, Tex. (III) D-1,000  
 KJBC Midland, Tex. (III) D-1,000  
 KDLF Port Neches, Tex. (III) DA-D-500  
 KIXC Quanah, Tex. (III) DA-D-500  
 KFHM San Antonio, Tex. (III) DA-D-1,000  
 WNLR Churchville, Va. (III) D-1,000  
 KNOI Pullman, Wash. (III) D-1,000  
 KSPL Seattle (II) DA-2-5,000  
 N-1,000  
 WELC Welch, W. Va. (III) D-5,000  
 WAYY Chippewa Falls, Wis. (III) D-5,000  
 WYNE Kimberly, Wis. (III) DA-2-5,000

**1160 khz Clear**

WJJD Chicago (II) DA-2-50,000  
 N-10,000  
 KSL Salt Lake City (I-A) 50,000  
 WBQN Barceloneta, PR. (II) DA-2-250

**1170 khz Clear**

WCOV Montgomery, Ala. (II) DA-2-LS-10,000  
 N-1,000  
 KJNP North Pole, Alaska (II) DA-N-50,000  
 KCBQ San Diego (II) DA-2-LS-50,000  
 N-5,000  
 KLOK San Jose, Calif. (II) DA-2-LS-50,000  
 N-5,000  
 D-1,000  
 KSGR Windsor, Colo. (II) D-1,000  
 WRIT Vernon, Conn. (II) D-1,000  
 WHNE Cumming, Ga. (II) D-1,000  
 KOHO Honolulu (II) 5,000  
 WLBH Mattoon, Ill. (II) DA-D-5,000  
 KSTT Davenport, Iowa (II) DA-2-1,000  
 KQKI Bayou Vista, La. (II) 500  
 WJCC Norfolk, Mass. (II) DA-D-1,000  
 WKZE Orleans, Mass. (II) DA-D-1,000  
 WDTB Dimondale, Mich. (II) DA-D-1,000  
 KOWO Waseca, Minn. (II) D-1,000  
 KJAS Jackson, Mo. (II) D-250  
 WOBM Lakewood, N.J. (II) DA-D-5,000  
 WBRW Somerville, N.J. (II) DA-D-500  
 WCRR Cornwall, N.Y. (II) DA-D-1,000  
 WMVI Mechanicville, N.Y. (II) D-250  
 WCLN Clinton, N.C. (II) D-5,000  
 KVOO Tulsa, Okla. (I-B) DA-N-50,000  
 KPUG Bellingham, Wash. (II) LS-5,000  
 DA-N-1,000  
 WWVA Wheeling, W. Va. (I-B) DA-N-50,000  
 WGZS Waupun, Wis. (II) D-1,000  
 WLEO Ponce, PR. (II) 250

**1180 khz Clear**

KBWA Williams, Ariz. (II) D-10,000  
 WLDS Jacksonville, Ill. (II) D-1,000  
 WKKE Pearl, Miss. (II) D-10,000  
 DA-N-500  
 KOFI Kalispell, Mont. (II) DA-N-50,000  
 N-10,000  
 WHAM Rochester, N.Y. (I-A) 50,000

**1190 khz (U.S. & Mexican) Clear**

WHIY Moulton, Ala. D-2,500  
 WAYD Ozark, Ala. (II) D-1,000  
 KRDS Tolleson, Ariz. (II) DA-2-5,000  
 N-250  
 KMCW Augusta, Ark. (II) D-250  
 KJEM Bentonville, Ark. (II) LS-5,000  
 KEZY Anaheim, Calif. (II) DA-N-1,000  
 KNBA Vallejo, Calif. (II) D-1,000  
 KWSO Wasco, Calif. (II) D-10,000  
 DA-N-1,000  
 KADE Boulder, Colo. (II) D-1,000  
 WAVS Ft. Lauderdale, Fla. (II) DA-D-5,000  
 WREM Pine Castle-Sky Lake, Fla. (II) DA-D-250  
 WGKA Atlanta (II) D-5,000  
 WOWO Ft. Wayne, Ind. (I-B) DA-N-50,000  
 KDAO Marshalltown, Iowa (II) D-250  
 KVSF Beloit, Kan. (II) DA-D-2,500  
 WJDS Russell Springs, Ky. (II) D-1,000  
 KNEK Washington, La. (II) D-250  
 WANN Annapolis, Md. (II) DA-D-10,000  
 WKOX Framingham, Mass. (II) D-1,000  
 KKOJ Jackson, Minn. D-5,000  
 KWMB Wabasha, Minn. (II) D-1,000  
 WXGR Bay St. Louis, Miss. (II) D-5,000

WKKE Pearl, Miss. D-1,000  
 KHAD De Soto, Mo. (II) DA-D-1,000  
 KJLA Kansas City, Mo. (II) DA-2-D-1,000  
 N-250  
 KXKS Albuquerque, N.M. (II) D-1,000  
 WSCM Cobleskill, N.Y. (II) D-500  
 WLIB New York, N.Y. (II) DA-1-10,000  
 L-WOWO  
 DA-D-1,000  
 WSMC Graham, N.C. (II) D-500  
 WIXE Monroe, N.C. (II) N-500  
 KEX Portland, Ore. (I-B) DA-50,000  
 WJES Johnston, S.C. (II) 1,000  
 KOKK Huron, S.D. (II) D-500  
 WSVC Dunlap, Tenn. (II) D-5,000  
 WHMT Humboldt, Tenn. (II) D-500  
 WAMB Nashville (II) D-5,000  
 WSGI Springfield, Tenn. D-250  
 KLIF Dallas (II) D-50,000  
 D-10,000  
 WBDY Bluefield, Va. D-10,000  
 WFRU Sun Prairie, Wis. (II) DA-1-D-10,000  
 WBMJ San Juan, PR. (II) N-5,000

**1200 khz Clear**

\*KFNW Fargo, N.D. DA-N-10,000  
 N-1,000  
 WOAI San Antonio, Tex. (I-A) 50,000  
 WGDJ Lares, PR.

**1210 khz Clear**

KZOO Honolulu (II) 1,000  
 WILY Centralia, Ill. (II) D-1,000  
 WKNX Saginaw, Mich. (II) DA-D-10,000  
 WADE Wadesboro, N.C. (II) D-1,000  
 WAVI Dayton, Ohio (II) D-250  
 KGYN Guyton, Okla. (II) DA-N-10,000  
 WCAU Philadelphia (I-A) 50,000  
 KCLG Washington, Utah DA-N-10,000  
 N-250  
 WHOY Salinas, PR. (II) DA-2-5,000  
 N-1,000

**1220 khz (Mexican) Clear**

WBUL Birmingham, Ala. (II) D-1,000  
 WABF Fairhope, Ala. (II) DA-D-1,000  
 KVSA McGehee, Ark. (II) D-1,000  
 KLIP Fowler, Calif. (II) D-250  
 KIBE Palo Alto, Calif. (II) D-5,000  
 KLIT Pomona, Calif. (II) DA-D-250  
 KBNO Denver (II) D-1,000  
 WSCR Hamden, Conn. (II) DA-D-1,000  
 WKTZ Jacksonville, Fla. (II) DA-D-5,000  
 WMJK Kissimmee, Fla. (II) D-1,000  
 WCMQ Miami (II) D-1,000  
 WQSA Sarasota, Fla. (II) DA-D-1,000  
 WCLB Camilla, Ga. (II) D-1,000  
 WPLK Rockmart, Ga. (II) D-500  
 WSFT Thomaston, Ga. (II) D-250  
 WLPO La Salle, Ill. (II) DA-D-1,000  
 WKRS Waukegan, Ill. (II) DA-D-1,000  
 WSLM Salem, Ind. (II) DA-D-5,000  
 KJAN Atlantic, Iowa (II) D-250  
 KOUR Independence, Iowa (II) D-250  
 KOFO Ottawa, Kan. (II) D-250  
 WFKN Franklin, Ky. (II) D-250  
 WEQO Whitley City, Ky. (II) D-1,000  
 WLBI Denham Springs, La. (II) D-250  
 KBCL Shreveport, La. (II) D-250  
 WSME Sanford, Me. (II) D-1,000  
 WBCH Hastings, Mich. (II) D-250  
 WAVN Stillwater, Minn. (II) D-5,000  
 D-250  
 WMDC Hazlehurst, Miss. (II) D-250  
 KBHM Branson, Mo. (II) D-1,000  
 KZYM Cape Girardeau, Mo. (II) D-250  
 KLPW Union, Mo. (II) D-1,000  
 WKBK Keene, N.H. (II) D-1,000  
 WGNV Newburgh, N.Y. (II) DA-D-5,000  
 WEZG North Syracuse, N.Y. (II) D-1,000  
 WKMT Kings Mountain, N.C. (II) D-1,000  
 WREV Reidsville, N.C. (II) D-1,000  
 WENC Whiteville, N.C. (II) D-5,000  
 KDDR Oakes, N.D. (II) D-1,000  
 WGAR Cleveland (II) DA-1-50,000  
 WERT Van Wert, Ohio (II) D-250  
 KRMC Midwest City, Okla. (II) DA-D-250  
 KCCS Salem, Ore. (II) D-1,000  
 WJUN Mexico, Pa. (II) D-1,000  
 WRIB Providence, R.I. (II) D-1,000  
 WGSF Arlington, Tenn. (II) D-1,000  
 WFWL Camden, Tenn. (II) D-250  
 WCPH Etowah, Tenn. (II) D-1,000  
 WAXO Lewisburg, Tenn. (II) DA-D-1,000  
 WEQO Wartburg, Tenn. (II) D-250  
 KZEE Weatherford, Tex. (II) D-500  
 WLSL Big Stone Gap, Va. (II) D-1,000  
 WFAJ Falls Church, Va. (II) D-5,000  
 KASY Auburn, Wash. (II) D-250

**1230 khz Local**

WAUD Auburn, Ala. (IV) LS-1,000  
 N-250  
 WKWL Florala, Ala. (IV) DA-1-1,000  
 N-250  
 WJBB Haleyville, Ala. (IV) LS-1,000  
 N-250  
 WBHP Huntsville, Ala. (IV) DA-1-1,000  
 N-250  
 WHOD Jackson, Ala. (IV) LS-1,000  
 N-250  
 WNUZ Talladega, Ala. (IV) LS-1,000  
 N-250  
 WTBC Tuscaloosa, Ala. (IV) LS-1,000  
 N-250  
 KIFW Sitka, Alaska (IV) 250  
 KBZB Bisbee, Ariz. (IV) LS-1,000  
 N-250  
 KAAA Kingman, Ariz. (IV) LS-1,000  
 N-250  
 KFLR Phoenix (IV) LS-1,000  
 N-250  
 KATO Safford, Ariz. (IV) LS-1,000  
 N-250  
 KINO Winslow, Ariz. (IV) LS-1,000  
 N-250  
 KCON Conway, Ark. (IV) LS-1,000  
 N-250  
 KFPW Ft. Smith, Ark. (IV) LS-1,000  
 N-250  
 KBTM Jonesboro, Ark. (IV) LS-1,000  
 N-250  
 KGEO Bakersfield, Calif. (IV) LS-1,000  
 N-250  
 KWTC Barstow, Calif. (IV) LS-1,000  
 N-250  
 KIBS Bishop, Calif. (IV) LS-1,000  
 N-250  
 KXO El Centro, Calif. (IV) LS-1,000  
 N-250  
 KDAC Fort Bragg, Calif. (IV) LS-1,000  
 N-250  
 KGFJ Los Angeles (IV) LS-1,000  
 N-250  
 (Exc. 100 w when KPPC oper.)  
 KPRL Paso Robles, Calif. (IV) LS-1,000  
 N-250  
 KRDG Redding, Calif. (IV) LS-1,000  
 N-250  
 KWG Stockton, Calif. (IV) LS-1,000  
 N-250  
 KEXO Grand Junction, Colo. (IV) LS-1,000  
 N-250  
 KLRR Leadville, Colo. (IV) LS-1,000  
 SH-250  
 KDZA Pueblo, Colo. (IV) LS-1,000  
 N-250  
 KBCR Steamboat Springs, Colo. (IV) LS-1,000  
 N-250  
 KSTC Sterling, Colo. (IV) LS-1,000  
 N-250  
 WINF Manchester, Conn. (IV) LS-1,000  
 N-250  
 WGGG Gainesville, Fla. (IV) LS-1,000  
 N-250  
 WONN Lakeland, Fla. (IV) DA-1-D-1,000  
 N-250  
 WMAF Madison, Fla. (IV) LS-1,000  
 N-250  
 WSBB New Smyrna Beach, Fla. (IV) LS-1,000  
 N-250  
 WNVY Pensacola, Fla. (IV) LS-1,000  
 N-250  
 WCNH Quincy, Fla. (IV) LS-1,000  
 N-250  
 WJNO West Palm Beach, Fla. (IV) DA-1-1,000  
 N-250  
 WBLA Augusta, Ga. (IV) LS-1,000  
 N-250  
 WBLJ Dalton, Ga. (IV) LS-1,000  
 N-250  
 WXLJ Dublin, Ga. (IV) LS-1,000  
 N-250  
 WFOM Marietta, Ga. (IV) LS-1,000  
 N-250  
 WSOK Savannah, Ga. (IV) LS-1,000  
 N-250  
 WAYX Waycross, Ga. (IV) LS-1,000  
 N-250  
 KBAR Burley, Idaho (IV) LS-1,000  
 N-250  
 KORT Grandeville, Idaho (IV) LS-1,000  
 N-250

# AM by Frequency



KRXK Rexburg, Idaho (IV)	LS-1,000 N-250	KLAV Las Vegas (IV)	LS-1,000 N-250	KSIX Corpus Christi, Tex. (IV)	LS-1,000 N-250
WJBC Bloomington, Ill. (IV)	LS-1,000 N-250	KCBN Reno (IV)	LS-1,000 N-250	KDLK Del Rio, Tex. (IV)	DA-1-1,000 N-250
WQUA Moline, Ill. (IV)	LS-1,000 N-250	WMOU Berlin, N.H. (IV)	LS-1,000 N-250	KNUZ Houston (IV)	LS-1,000 N-250
WHCO Sparta, Ill. (IV)	LS-1,000 N-250	WTSV Claremont, N.H. (IV)	LS-1,000 N-250	KERV Kerrville, Tex. (IV)	LS-1,000 N-250
WJOB Hammond, Ind. (IV)	LS-1,000 N-250	WCWC Wildwood, N.J. (IV)	LS-1,000 N-250	KLVT Levelland, Tex. (IV)	LS-1,000 N-250
WSAL Logansport, Ind. (IV)	LS-1,000 N-250	KPSA Alamogordo, N.M. (IV)	LS-1,000 N-250	KEEE Nacogdoches, Tex. (IV)	LS-1,000 N-250
WTCJ Tell City, Ind. (IV)	LS-1,000 N-250	KOTS Deming, N.M. (IV)	LS-SH-1,000 N-250	KOZA Odessa, Tex. (IV)	LS-1,000 N-250
WBOW Terre Haute, Ind. (IV)	LS-1,000 N-250	KYVA Gallup, N.M. (IV)	LS-1,000 N-250	KGRO Pampa, Tex. (IV)	DA-1-1,000 N-250
KFJB Marshalltown, Iowa (IV)	DA-1-1,000 N-250	KFUN Las Vegas, N.M. (IV)	LS-1,000 N-250	KSEY Seymour, Tex. (IV)	LS-1,000 N-250
WHIR Danville, Ky. (IV)	LS-1,000 N-250	KRSY Roswell, N.M. (IV)	LS-1,000 N-250	KSST Sulphur Springs, Tex. (IV)	LS-1,000 N-250
WHOP Hopkinsville, Ky. (IV)	LS-1,000 N-250	WECK Cheektowaga, N.Y. (IV)	LS-500 N-250	KWTX Waco, Tex. (IV)	LS-1,000 N-250
WANO Pineville, Ky. (IV)	LS-1,000 N-250	WENY Elmira, N.Y. (IV)	LS-1,000 N-250	KPRQ Murray, Utah (IV)	LS-1,000 N-250
KLIC Monroe, La. (IV)	LS-1,000 N-250	WBZA Glen Falls, N.Y. (IV)	D-1,000 N-250	KOAL Price, Utah (IV)	LS-1,000 N-250
WBOK New Orleans (IV)	LS-1,000 N-250	WIGS Gouverneur, N.Y. (IV)	LS-1,000 N-250	WJOY Burlington, Vt. (IV)	LS-1,000 N-250
KSLO Opelousas, La. (IV)	LS-1,000 N-250	WHUC Hudson, N.Y. (IV)	LS-1,000 N-250	WBBI Abingdon, Va. (IV)	LS-1,000 N-250
WBME Belfast, Me. (IV)	SH-250	WLFH Little Falls, N.Y. (IV)	LS-1,000 N-250	WODI Brookneal, Va. (IV)	LS-1,000 SH-250
WQDY Calais, Me. (IV)	LS-1,000 N-250	WFAS White Plains, N.Y. (IV)	LS-1,000 N-250	WXCF Clifton Forge, Va. (IV)	D-1,000 N-250
WSJR Madawaska, Me. (IV)	LS-1,000 N-250	WSKY Asheville, N.C. (IV)	LS-1,000 N-250	WFVA Fredericksburg, Va. (IV)	DA-1-1,000 N-250
WITH Baltimore (IV)	LS-1,000 N-250	WFAI Fayetteville, N.C. (IV)	LS-1,000 N-250	WNOR Norfolk, Va. (IV)	LS-1,000 N-250
WCMD Cumberland, Md. (IV)	LS-1,000 N-250	WMFR High Point, N.C. (IV)	LS-1,000 N-250	KOZI Chelan, Wash. (IV)	LS-1,000 N-250
WMNB North Adams, Mass. (IV)	LS-1,000 N-250	WISP Kinston, N.C. (IV)	DA-1-D-1,000 N-250	KWYZ Everett, Wash. (IV)	LS-1,000 N-250
WESX Salem, Mass. (IV)	LS-1,000 N-250	WNNC Newton, N.C. (IV)	LS-1,000 N-250	KSPO Spokane, Wash. (IV)	LS-1,000 N-250
WNEB Worcester, Mass. (IV)	LS-1,000 N-250	WCBT Roanoke Rapids, N.C. (IV)	LS-1,000 N-250	KREW Sunnyside, Wash. (IV)	LS-1,000 N-250
WCUZ Grand Rapids, Mich. (IV)	LS-1,000 N-250	KDIX Dickinson, N.D. (IV)	LS-1,000 N-250	WLOG Logan, W. Va. (IV)	LS-1,000 N-250
WIKB Iron River, Mich. (IV)	LS-1,000 N-250	WMLX Cincinnati (IV)	LS-1,000 N-250	WKYG Parkersburg, W. Va. (IV)	LS-1,000 N-250
WMPC Lapeer, Mich. (IV)	LS-1,000 SH-250	WCOL Columbus, Ohio (IV)	LS-1,000 N-250	WHBY Appleton, Wis. (IV)	LS-1,000 N-250
WSOO Sault Ste. Marie, Mich. (IV)	LS-1,000 N-250	WIRO Ironton, Ohio (IV)	LS-1,000 N-250	WCLO Janesville, Wis. (IV)	LS-1,000 N-250
WSTR Sturgis, Mich. (IV)	LS-1,000 N-250	WCWA Toledo, Ohio (IV)	LS-1,000 N-250	WXCO Warsaw, Wis. (IV)	LS-1,000 N-250
WKLK Cloquet, Minn. (IV)	LS-1,000 N-250	KADA Ada, Okla. (IV)	LS-1,000 N-250	KVOC Casper, Wyo. (IV)	LS-1,000 N-250
KGHS International Falls, Minn. (IV)	LS-1,000 N-250	WBBZ Ponca City, Okla. (IV)	LS-1,000 N-250	WNIK Arcibo, P.R. (IV)	LS-1,000 N-250
KYSM Mankato, Minn. (IV)	LS-1,000 N-250	KVAS Astoria, Ore. (IV)	LS-1,000 N-250		
KMRS Morris, Minn. (IV)	LS-1,000 N-250	KRNS Burns, Ore. (IV)	LS-1,000 N-250	<b>1240 khz Local</b>	
KTRF Thief River Falls, Minn. (IV)	LS-1,000 N-250	KHSN Coos Bay, Ore. (IV)	SH-N-250	WEBJ Brewton, Ala. (IV)	LS-1,000 SH-N-250
KWNO Winona, Minn. (IV)	LS-1,000 N-250	KRDR Gresham, Ore. (IV)	LS-1,000 N-250	WPRN Butler, Ala. (IV)	LS-1,000 N-250
WCMA Corinth, Miss. (IV)	DA-1-D-1,000 N-250	KQIK Lakeview, Ore. (IV)	LS-1,000 N-250	WULA Eufaula, Ala. (IV)	LS-1,000 N-250
WHSY Hattiesburg, Miss. (IV)	LS-1,000 N-250	KYJC Medford, Ore. (IV)	SH-N-250	WBCF Florence, Ala. (IV)	LS-1,000 N-250
WSSO Starkville, Miss. (IV)	LS-1,000 N-250	KTDO Toledo, Ore. (IV)	LS-1,000 N-250	WARF Jasper, Ala. (IV)	LS-1,000 N-250
WAZF Yazoo City, Miss. (IV)	LS-1,000 N-250	WBPZ Beaver Falls, Pa. (IV)	LS-1,000 N-250	KSML Globe, Ariz. (IV)	LS-1,000 N-250
KODE Joplin, Mo. (IV)	LS-1,000 N-250	WEEX Easton, Pa. (IV)	LS-DA-D-1,000 N-250	KVRC Arkadelphia, Ark. (IV)	LS-1,000 N-250
KLWT Lebanon, Mo. (IV)	LS-1,000 N-250	WKBO Harrisburg, Pa. (IV)	LS-1,000 N-250	KTLO Mountain Home, Ark. (IV)	LS-1,000 N-250
KWIX Moberly, Mo. (IV)	LS-1,000 N-250	WCRO Johnstown, Pa. (IV)	LS-1,000 N-250	KWAK Stuttgart, Ark. (IV)	LS-1,000 N-250
KBMN Bozeman, Mont. (IV)	LS-1,000 N-250	WPBZ Lock Haven, Pa. (IV)	LS-1,000 N-250	KPOD Crescent City, Calif. (IV)	250
KHDN Hardin, Mont. (IV)	LS-1,000 N-250	WTIV Titusville, Pa. (IV)	LS-1,000 N-250	KJOP Lemoore, Calif. (IV)	DA-D-1,000
KXLO Lewistown, Mont. (IV)	LS-1,000 N-250	WERI Westerly, R.I. (IV)	LS-1,000 N-250	KNRY Monterey, Calif. (IV)	LS-1,000 N-250
KLCB Libby, Mont. (IV)	LS-1,000 N-250	WAIM Anderson, S.C. (IV)	LS-1,000 N-250	KPPC Pasadena, Calif. (IV)	SH-100
KTNC Falls City, Neb. (IV)	D-500	WNOK Columbia, S.C. (IV)	LS-1,000 N-250	KLOA Ridgecrest, Calif. (IV)	LS-1,000 N-250
KHAS Hastings, Neb. (IV)	LS-1,000 N-250	WOLS Florence, S.C. (IV)	LS-1,000 N-250	KROY Sacramento, Calif. (IV)	DA-1-1,000 N-250
		KYKC Sioux Falls, S.D. (IV)	LS-1,000 N-250	KDIG San Bernardino, Calif. (IV)	LS-1,000 N-250
		WKCE Harriman, Tenn. (IV)	D-250 N-250	KSON San Diego (IV)	LS-1,000 U-250
		WMLR Hohenwald, Tenn. (IV)	LS-1,000 N-250	KSMA Santa Maria, Calif. (IV)	LS-1,000 N-250
		WAKI McMinnville, Tenn. (IV)	LS-1,000 N-250	KSUE Susanville, Calif. (IV)	LS-1,000 N-250
				KRDO Colorado Springs (IV)	LS-1,000 N-250
				KDGO Durango, Colo. (IV)	LS-1,000 N-250



KSLV Monte Vista, Colo. (IV)	LS-1,000	WJON St. Cloud, Minn. (IV)	LS-1,000	
KCRT Trinidad, Colo. (IV)	N-250		N-250	
WWCO Waterbury, Conn. (IV)	250	WMPA Aberdeen, Miss. (IV)	LS-1,000	
	LS-1,000		N-250	
WBGC Chipley, Fla. (IV)	N-250	WGRM Greenwood, Miss. (IV)	LS-1,000	
	LS-1,000		N-250	
WDKA Cross City, Fla. (IV)	na	WTAM Gulfport, Miss. (IV)	LS-1,000	
WLCO Eustis, Fla. (IV)	LS-1,000		N-250	WBEJ Elizabethton, Tenn. (IV)
	N-250	WMIS Natchez, Miss. (IV)	LS-1,000	N-250
WINK Ft. Myers, Fla. (IV)	LS-1,000	KFMO Flat River, Mo. (IV)	N-250	WEKR Fayetteville, Tenn. (IV)
	N-250		DA-1-D-1,000	N-250
WMMB Melbourne, Fla. (IV)	LS-1,000	KWOS Jefferson City, Mo. (IV)	N-250	WIMZ Knoxville, Tenn. (IV)
	N-250		LS-1,000	N-250
WFOY St. Augustine, Fla. (IV)	LS-1,000	KNEM Nevada, Mo. (IV)	N-250	WKDA Nashville (IV)
	N-250	KBMY Billings, Mont. (IV)	250	LS-1,000
WBHB Fitzgerald, Ga. (IV)	DA-1-D-1,000		LS-1,000	WEDG Soddy-Daisy, Tenn. (IV)
	N-250	KLTZ Glasgow, Mont. (IV)	N-250	N-250
WDUN Gainesville, Ga. (IV)	LS-1,000		DA-1-1,000	WENK Union City, Tenn. (IV)
	N-250	KLYQ Hamilton, Mont. (IV)	N-250	N-250
WLAG LaGrange, Ga. (IV)	LS-1,000		D-1,000	KVLF Alpine, Tex. (IV)
	N-250	KBLL Helena, Mont. (IV)	N-250	LS-1,000
WDDO Macon, Ga. (IV)	LS-1,000	KFOR Lincoln, Neb. (IV)	LS-1,000	DA-2-1,000
	N-250		N-250	N-250
WWNS Statesboro, Ga. (IV)	LS-1,000	KODY North Platte, Neb. (IV)	LS-1,000	LS-1,000
	N-250		N-250	N-250
WPAX Thomasville, Ga. (IV)	LS-1,000	KELK Elko, Nev. (IV)	LS-1,000	KAWS Hemphill, Tex. (IV)
	N-250		N-250	D-1,000
WTWA Thomson, Ga. (IV)	LS-1,000	WFTN Franklin, N.H. (IV)	LS-1,000	KOCA Kilgore, Tex. (IV)
	N-250		N-250	LS-1,000
KMCL McCall, Idaho (IV)	D-500	WSNJ Bridgeton, N.J. (IV)	LS-1,000	N-250
	N-250		N-250	KSOX Raymondville, Tex. (IV)
KFLI Mountain Home, Idaho (IV)	LS-1,000		LS-1,000	LS-1,000
	N-250	KLTN Albuquerque, N.M.(IV)	D-1,000	KXOX Sweetwater, Tex. (IV)
KWIK Pocatello, Idaho (IV)	LS-1,000		N-250	LS-1,000
	N-250	KAMQ Carlsbad, N.M. (IV)	D-1,000	WSKI Montpelier, Vt. (IV)
WCRW Chicago (IV)	D-1,000		N-250	N-250
	N-250	KCLV Clovis, N.M. (IV)	LS-1,000	WSSV Petersburg, Va. (IV)
WEDC Chicago (IV)	ST-WEDC-WSBC		N-250	LS-1,000
	LS-1,000	WGBB Freeport, N.Y. (IV)	LS-1,000	N-250
	N-250		N-250	DA-1-1,000
WSBC Chicago (IV)	ST-WCRW-WSBC	WGVA Geneva, N.Y. (IV)	LS-1,000	KXLE Ellensburg, Wash. (IV)
	DA-1-1,000		N-250	D-1,000
	N-250	WJTN Jamestown, N.Y. (IV)	LS-500	N-250
WEBQ Harrisburg, Ill. (IV)	D-1,000		N-250	KGY Olympia, Wash. (IV)
	N-500	WVOS Liberty, N.Y. (IV)	LS-1,000	LS-1,000
WTAX Springfield, Ill. (IV)	LS-1,000		N-250	WKOY Bluefield, W. Va. (IV)
	N-250	WNBZ Saranac Lake, N.Y. (IV)	LS-1,000	LS-1,000
WSDR Sterling, Ill. (IV)	LS-500		N-250	WTIP Charleston, W. Va. (IV)
	N-250	WWWD Schenectady, N.Y. (IV)	LS-1,000	DA-1-D-1,000
WHBU Anderson, Ind. (IV)	LS-1,000		N-250	N-250
	N-250	WATN Watertown, N.Y. (IV)	LS-1,000	WDNE Elkins, W. Va. (IV)
KDEC Decorah, Iowa (IV)	SH-LS-1,000		N-250	N-250
	N-250	WPNF Brevard, N.C. (IV)	LS-1,000	WOMT Manitowoc, Wis. (IV)
	ST-KWLC		N-250	LS-1,000
*KWLC Decorah, Iowa (IV)	DA-1-D-1,000	WIST Charlotte, N.C. (IV)	LS-1,000	WIBU Poyette, Wis. (IV)
	N-250		N-250	N-250
	ST-KDEC	WCNC Elizabeth City, N.C. (IV)	LS-1,000	WOBT Rhinelander, Wis. (IV)
KBIZ Ottumwa, Iowa (IV)	D-1,000		N-250	LS-1,000
	N-250	WJNC Jacksonville, N.C. (IV)	LS-1,000	N-250
KICD Spencer, Iowa (IV)	LS-1,000		N-250	WJMC Rice Lake, Wis. (IV)
	N-250	WPJL Raleigh, N.C. (IV)	LS-1,000	LS-1,000
KIUL Garden City, Kan. (IV)	LS-1,000		N-250	DA-1-D-1,000
	N-250	WWWC Wilkesboro, N.C. (IV)	LS-500	N-250
KAKZ Wichita, Kan. (IV)	LS-1,000		N-250	KRAL Rawlins, Wyo. (IV)
	N-250	KDLR Devils Lake, N.D. (IV)	250	LS-1,000
WINN Louisville, Ky. (IV)	LS-1,000	WBBW Youngstown, Ohio (IV)	LS-1,000	N-250
	N-250		N-250	KTHE Thermopolis, Wyo. (IV)
WFTM Maysville, Ky. (IV)	LS-1,000	WHIZ Zanesville, Ohio (IV)	LS-1,000	LS-1,000
	N-250		N-250	SH-250
WPKE Pikeville, Ky. (IV)	LS-1,000	KVSO Ardmore, Okla. (IV)	LS-1,000	WALO Humacao, P.R. (IV)
	N-250		N-250	LS-1,000
WSFC Somerset, Ky. (IV)	LS-1,000	KADS Elk City, Okla. (IV)	LS-1,000	N-250
	N-250		N-250	
KASO Minden, La. (IV)	LS-1,000	KBEL Idabel, Okla. (IV)	LS-1,000	
	N-250		N-250	
KANE New Iberia, La. (IV)	LS-1,000	KOKL Okmulgee, Okla. (IV)	LS-1,000	
	N-250		N-250	
WCOU Lewiston, Me. (IV)	LS-1,000	KFLY Corvallis, Ore. (IV)	LS-1,000	
	N-250		N-250	
WMKR Millinocket, Me. (IV)	LS-1,000	KTIX Pendleton, Ore. (IV)	LS-1,000	
	N-250		N-250	
WCEM Cambridge, Md. (IV)	LS-1,000	KPRB Redmond, Ore. (IV)	LS-1,000	
	N-250		N-250	
WJEJ Hagerstown, Md. (IV)	LS-1,000	KGEN Roseburg, Ore. (IV)	LS-1,000	
	N-250		N-250	
WHAI Greenfield, Mass. (IV)	LS-1,000	WRTA Altoona, Pa. (IV)	LS-1,000	
	N-250		N-250	
WOCB West Yarmouth, Mass. (IV)	LS-1,000	WHUM Reading, Pa. (IV)	LS-1,000	
	N-250		N-250	
WATT Cadillac, Mich. (IV)	LS-1,000	WSEW Selinsgrove, Pa. (IV)	LS-1,000	
	N-250		N-250	
WCBY Cheboygan, Mich. (IV)	DA-1-D-1,000	WBAX Wilkes-Barre, Pa. (IV)	LS-1,000	
	N-250		N-250	
WJPD Ishpeming, Mich. (IV)	LS-1,000	WWON Woonsocket, R.I. (IV)	LS-1,000	
	N-250		N-250	
WJIM Lansing, Mich. (IV)	LS-1,000	WKDK Newberry, S.C. (IV)	LS-1,000	
	N-250		N-250	
WMFG Hibbing, Minn. (IV)	LS-1,000	WDXY Sumter, S.C. (IV)	LS-1,000	
	N-250		N-250	
KPRM Park Rapids, Minn. (IV)	LS-1,000	KCCR Pierre, S.D. (IV)	LS-1,000	
	N-250		N-250	

1250 khz Regional

WZOB Ft. Payne, Ala. (III)	D-1,000
WETU Wetumpka, Ala. (III)	D-5,000
*KBBI Homer, Alaska (III)	5,000
KUUK Wickenburg, Ariz. (III)	D-1,000
KHLL Wilcox, Ariz. (III)	D-5,000
KFAY Fayetteville, Ark. (III)	D-1,000
KOKY Little Rock, Ark. (III)	LS-1,000
	DA-N-500
KNCO Grass Valley, Calif. (III)	D-500
KHOT Madera, Calif. (III)	D-500
KTMS Santa Barbara, Calif. (III)	D-2,500
KDHI Twentynine Palms, Calif. (III)	N-1,000
KLLK Willits, Calif. (III)	D-1,000
	DA-2-D-2,500
WNER Live Oak, Fla. (III)	N-1,000
WDAE Tampa, Fla. (III)	D-1,000
WQDE Albany, Ga. (III)	DA-2-5,000
WYTH Madison, Ga. (III)	D-1,000
WIZZ Streator, Ill. (III)	DA-D-1,000
WGL Ft. Wayne, Ind. (III)	DA-D-500
WRAY Princeton, Ind. (III)	DA-2-1,000
KCFI Cedar Falls, Iowa (III)	D-1,000
*KFKU Lawrence, Kan. (III)	DA-2-500
	DA-N-5,000
	ST-WREN
WREN Topeka, Kan. (III)	DA-N-5,000
	ST-KFKU
WNVL Nicholasville, Ky. (III)	D-500
WLCK Scottsville, Ky. (III)	D-500

# AM by Frequency

WMLI Bangor, Me. (III) D-5,000  
 WARE Ware, Mass. (III) D-5,000  
 WBOX Bay City, Mich. (III) N-2,500  
 KBRF Fergus Falls, Minn. (III) D-1,000  
 KCUE Red Wing, Minn. (III) DA-N-1,000  
 WHNY McComb, Miss. (III) LS-5,000  
 KBTC Houston, Mo. (III) DA-N-1,000  
 KIKC Forsyth, Mont. (III) D-1,000  
 WKBR Manchester, N.H. (III) D-5,000  
 WMTR Morristown, N.J. (III) DA-2-5,000  
 WIPS Ticonderoga, N.Y. (III) DA-D-1,000  
 WGHF Farmville, N.C. (III) D-500  
 WKDX Hamlet, N.C. (III) D-1,000  
 WBRM Marion, N.C. (III) D-5,000  
 WCHO Washington Court House, Ohio (III) N-500  
 WLEM Emporium, Pa. (III) D-500  
 \*WPEL Montrose, Pa. (III) D2,5000  
 WTAE Pittsburgh (III) D-1,000  
 WNOW York, Pa. (III) DA-N-5,000  
 WTMA Charleston, S.C. (III) D-1,000  
 WCKM Winnsboro, S.C. (III) LS-5,000  
 WKBL Covington, Tenn. (III) DA-N-1,000  
 WZZI Madisonville, Tenn. (III) D-1,000  
 WNTT Tazewell, Tenn. (III) D-1,000  
 KPRE Paris, Tex. (III) D-500  
 KTXC Port Arthur, Tex. (III) LS-5,000  
 KUKA San Antonio, Tex. (III) DA-N-1,000  
 KIKZ Seminole, Tex. (III) D-1,000  
 KNEU Roosevelt, Utah (III) D-1,000  
 WDMA Danville, Va. (III) DA-N-5,000  
 WYSR Franklin, Va. (III) D-1,000  
 WPRZ Warrenton, Va. (III) D-1,000  
 \*KWSU Pullman, Wash. (III) L-5,000  
 KKFY Seattle, Wash. (III) DA-N-5,000  
 WYKM Rupert, W. Va. (III) D-5,000  
 WEMP Milwaukee (III) DA-2-5,000

**1260 khz Regional**

WCRT Birmingham, Ala. (III) D-5,000  
 KPIN Casa Grande, Ariz. (III) D-1,000  
 KCCB Corning, Ark. (III) D-1,000  
 KBHC Nashville, Ark. (III) D-500  
 KGIL San Fernando, Calif. (III) DA-2-5,000  
 KYA San Francisco (III) LS-5,000  
 KSNO Aspen, Colo. (III) N-1,000  
 WMMM Westport, Conn. (III) DA-D-1,000  
 WNRK Newark, Del. (III) D-1,000  
 WWDG Washington (III) DA-2-5,000  
 WFTW Ft. Walton Beach, Fla. (III) D-1,000  
 WHTT Miami (III) DA-2-5,000  
 WIYD Palatka, Fla. (III) LS-1,000  
 WUFE Baxley, Ga. (III) DA-N-500  
 WBBK Blakely, Ga. (III) D-5,000  
 WTJH East Point, Ga. (III) D-1,000  
 KTEE Idaho Falls, Idaho (III) D-5,000  
 KWEI Weiser, Idaho (III) D-1,000  
 WIBV Belleville, Ill. (III) DA-2-5,000  
 WNDE Indianapolis (III) DA-N-5,000  
 \*KFGG Boone, Iowa (III) D-1,000  
 KWHK Hutchinson, Kan. (II) DA-2-LS-1,000  
 WTKL Baton Rouge, La. (III) N-500  
 WEZE Boston, Mass. (III) D-1,000  
 WELL Atbion, Mich. (III) DA-N-500  
 WWJQ Holland, Mich. (III) DA-D-5,000  
 KROX Crookston, Minn. (III) LS-1,000  
 KDUZ Hutchinson, Minn. (III) DA-N-500  
 WGVM Greenville, Miss. (III) D-1,000  
 WQIS Laurel, Miss. (III) DA-D-5,000  
 WCSA Ripley, Miss. (III) D-500  
 KGBX Springfield, Mo. (III) DA-N-5,000  
 KIMB Kimball, Neb. (III) DA-D-1,000  
 WBUD Trenton, N.J. (III) DA-2-LS-5,000  
 KVSF Santa Fe, N.M. (III) N-1,000  
 WBNR Beacon, N.Y. (III) DA-D-1,000  
 WNDR Syracuse, N.Y. (III) DA-N-5,000  
 WGWR Asheboro, N.C. (III) DA-2-LS-5,000  
 WCDJ Edenton, N.C. (III) N-500  
 WBBG Cleveland (III) DA-D-1,000  
 WNXT Portsmouth, Ohio (III) DA-2-LS-5,000

KWSH Wewoka, Okla. (III) D-1,000  
 KCYX McMinnville, Ore. (III) D-1,000  
 WLKK Erie, Pa. (III) D-5,000  
 WPHB Philipsburg, Pa. D-5,000  
 WMUU Greenville, S.C. (III) D-5,000  
 WJOT Lake City, S.C. (III) D-1,000  
 KWYR Winner, S.D. (III) D-5,000  
 WNOO Chattanooga (III) D-1,000  
 WMCH Church Hill, Tenn. (III) D-1,000  
 WDKN Dickson, Tenn. (III) D-1,000  
 WCLC Jamestown, Tenn. (III) D-1,000  
 KIPR Diboll, Tex. (III) D-1,000  
 KPSSO Falfurrias, Tex. (III) D-500  
 KQSA San Angelo, Tex. (III) D-1,000  
 KTAE Taylor, Tex. (III) D-1,000  
 KTUE Tulia, Tex. (III) D-1,000  
 WCHV Charlottesville, Va. (III) DA-2-LS-5,000  
 WJJJ Christiansburg, Va. (III) N-1,000  
 KWII Moses Lake, Wash. (III) DA-D-25,000  
 WKGA Grafton, W. Va. (III) D-1,000  
 WXCE Amery, Wis. (III) D-500  
 WWIS Black River Falls, Wis. (III) DA-2-5,000  
 WEKZ Monroe, Wis. (III) D-1,000  
 WOCO Oconto, Wis. (III) D-1,000  
 KPOW Powell, Wyo. (III) LS-5,000  
 WISO Ponce, PR. (III) DA-N-1,000

**1270 khz Regional**

WGSV Guntersville, Ala. (III) D-1,000  
 WLLF Pritchard, Ala. (III) D-1,000  
 KDJI Holbrook, Ariz. (III) D-5,000  
 KADL Pine Bluff, Ark. (III) D-5,000  
 KBLC Lakeport, Calif. (III) D-500  
 KGUY Palm Desert, Calif. (III) DA-D-1,000  
 KCOY Tulare, Calif. (III) LS-5,000  
 WNOG Naples, Fla. (III) DA-N-1,000  
 WORL Orlando, Fla. (III) D-5,000  
 WNTN Tallahassee, Fla. (III) DA-N-5,000  
 WYXC Cartersville, Ga. (III) D-500  
 WHYD Columbus, Ga. (II) D-5,000  
 WJJC Commerce, Ga. (III) D-5,000  
 KNNDI Honolulu (III) 5,000  
 KTLC Twin Falls, Idaho (III) LS-5,000  
 WEIC Charleston, Ill. (III) DA-2-LS-1,000  
 WHBF Rock Island, Ill. (III) N-500  
 WCMR Elkhart, Ind. (III) DA-N-5,000  
 WWSA Gary, Ind. (III) DA-1-1,000  
 WORX Madison, Ind. (III) DA-D-1,000  
 KSCB Liberal, Kan. (III) LS-1,000  
 WAIN Columbia, Ky. (III) DA-N-500  
 WFUL Fulton, Ky. (III) D-1,000  
 WVKY Louisa, Ky. (III) D-1,000  
 KVCL Winnfield, La. (III) D-1,000  
 WCBG Cumberland, Md. (III) DA-2-LS-5,000  
 WSPR Springfield, Mass. (III) N-1,000  
 WVOY Charlevoix, Mich. (III) DA-1-LS-5,000  
 WXYZ Detroit (III) N-1,000  
 KWEB Rochester, Minn. (III) DA-2-LS-5,000  
 WVOM Iuka, Miss. (III) N-1,000  
 WLSM Louisville, Miss. (III) D-1,000  
 WMLC Monticello, Miss. (III) D-5,000  
 KGNM St. Joseph, Mo. (III) D-1,000  
 KFBD Waynesville, Mo. (III) D-500  
 KROI Sparks, Nev. (III) DA-N-5,000  
 WTSN Dover, N.H. (III) DA-2-5,000  
 WDWL Vineland, N.J. (III) D-1,000  
 KINN Alamogordo, N.M. (II) D-1,000  
 WHLD Niagara Falls, N.Y. (III) DA-D-5,000  
 WDLA Walton, N.Y. (III) D-1,000  
 WCGC Belmont, N.C. (III) LS-1,000  
 WMPM Smithfield, N.C. (III) DA-N-500  
 KLXX Bismarck-Mandan, N.D. (III) D-5,000  
 WILE Cambridge, Ohio (II) LS-1,000  
 KWPR Claremore, Okla. (III) N-250  
 KAJO Grants Pass, Ore. (III) D-1,000  
 WLBR Lebanon, Pa. (III) DA-2-LS-5,000  
 WBHC Hampton, S.C. (III) N-1,000  
 WYAK Surfside Beach-Garden City, S.C. (III) D-1,000  
 \*KNWC Sioux Falls, S.D. (III) D-5,000  
 WLIK Newport, Tenn. (III) LS-5,000  
 WMRL Portland, Tenn. DA-N-500  
 KIOX Bay City, Tex. (III) D-1,000  
 KHEM Big Spring, Tex. (III) DA-N-250  
 KEPS Eagle Pass, Tex. (III) D-1,000  
 KFJZ Fort Worth (III) DA-1-5,000  
 WWES Hot Springs, Va. (III) na

WTJZ Newport News, Va. (III) DA-N-1,000  
 WHEO Stuart, Va. (III) D-1,000  
 KCVL Colville, Wash. (III) D-1,000  
 KBAM Longview, Wash. (III) D-5,000  
 WRJC Mauston, Wis. (III) D-500  
 KIML Gillette, Wyo. (III) LS-5,000  
 DA-N-1,000

**1280 khz Regional**

WPID Piedmont, Ala. (III) D-1,000  
 WNPT Tuscaloosa, Ala. (III) LS-5,000  
 KHEP Phoenix (III) DA-N-500  
 KNBY Newport, Ark. (III) D-1,000  
 KKAL Arroyo Grande, Calif. (III) DA-2-5,000  
 KFRN Long Beach, Calif. (III) N-2,500  
 KJOY Stockton, Calif. (III) 1,000  
 KBRQ Denver (III) DA-N-1,000  
 WSUX Seaford, Del. (III) DA-2-5,000  
 WGTX DeFuniak Springs, Fla. (III) D-1,000  
 WEXI Jacksonville, Fla. (III) D-5,000  
 WIPC Lake Wales, Fla. (III) D-1,000  
 WWZZ Sarasota, Fla. (III) DA-D-500  
 WIBB Macon, Ga. (III) D-5,000  
 WMRO Aurora, Ill. (III) DA-2-LS-1,000  
 WGBF Evansville, Ind. (III) N-500  
 WAOB Winamac, Ind. (III) LS-5,000  
 KCOB Newton, Iowa (III) DA-D-500  
 KSOK Arkansas City, Kan. (III) D-1,000  
 WCPM Cumberland, Ky. (III) LS-1,000  
 WIXI Lancaster, Ky. (III) N-100  
 WGSO New Orleans (III) DA-D-1,000  
 KWCL Oak Grove, La. (III) D-1,000  
 WABK Gardiner, Me. (III) DA-5,000  
 WEIM Fitchburg, Mass. (III) DA-2-LS-5,000  
 WFYC Alma, Mich. (III) N-1,000  
 WWTC Minneapolis (III) D-1,000  
 KVOX Moorhead, Minn. (III) DA-1-5,000  
 KDKD Clinton, Mo. (III) N-1,000  
 KYRO Potosi, Mo. (III) D-1,000  
 KCNI Broken Bow, Neb. (III) D-500  
 KVOV Henderson, Nev. (III) D-1,000  
 KRZE Farmington, N.M. (III) D-5,000  
 WADO New York (III) DA-5,000  
 WPXN Rochester, N.Y. (III) DA-N-5,000  
 WSAT Salisbury, N.C. (III) DA-N-1,000  
 WYAL Scotland Neck, N.C. (III) D-5,000  
 WONW Defiance, Ohio (III) LS-1,000  
 WLMJ Jackson, Ohio (III) DA-N-500  
 KTEW Poteau, Okla. (III) D-1,000  
 KBDF Eugene, Ore. (III) LS-5,000  
 WBRX Berwick, Pa. (III) DA-N-1,000  
 WHVR Hanover, Pa. (III) DA-2-LS-5,000  
 WKST New Castle, Pa. (III) N-500  
 WANS Anderson, S.C. (III) DA-N-1,000  
 WJAY Mullins, S.C. (III) D-5,000  
 WCTA Alamo, Tenn. D-500  
 WMCP Columbia, Tenn. (III) D-1,000  
 WDNT Dayton, Tenn. (III) D-500  
 KEAN Abilene, Tex. (III) D-1,000  
 KTXB Brenham, Tex. (III) D-1,000  
 KLUE Longview, Tex. (III) D-500  
 KRAN Morton, Tex. (III) D-500  
 KSWG Pearsall, Tex. (III) D-500  
 KDYL Salt Lake City (III) DA-2-5,000  
 WTTX Appomattox, Va. (III) N-500  
 WYVE Wytheville, Va. (III) D-1,000  
 KMAS Shelton, Wash. (III) DA-D-2,500  
 KUDY Spokane, Wash. (III) DA-D-5,000  
 KIT Yakima, Wash. (III) DA-D-5,000  
 WGLR Lancaster, Wis. (III) N-1,000  
 WNAM Neenah-Menasha, Wis. (III) D-500  
 WCMN Arecibo, PR. (III) DA-2-LS-5,000

**1290 khz Regional**

WOPP Opp, Ala. (III) DA-1-2,500  
 WSHF Sheffield, Ala. (III) N-500  
 WYEA Sylacauga, Ala. (III) D-1,000  
 KCUB Tucson, Ariz. (III) D-1,000  
 KDMS El Dorado, Ark. (III) 1,000  
 KUOA Siloam Springs, Ark. (III) DA-D-5,000  
 KHSL Chico, Calif. (III) D-5,000  
 KAZA Gilroy, Calif. (III) DA-2-5,000  
 KMN San Bernardino, Calif. (III) DA-D-5,000  
 KXXN Santa Barbara, Calif. (III) DA-D-500  
 WCCC Hartford, Conn. (III) D-500



WJBR Wilmington, Del. (III) D-1,000  
 WTMC Ocala, Fla. (III) LS-5,000  
 WPCF Panama City Beach, Fla. (III) DA-N-1,000  
 WIRK West Palm Beach, Fla. (III) D-500  
 WDEC Americus, Ga. (III) LS-5,000  
 WCHK Canton, Ga. (III) DA-N-1,000  
 WWSA Savannah, Ga. (III) D-1,000  
 KZBQ Pocatello, Idaho (III) D-1,000  
 WIRL Peoria, Ill. (III) DA-N-5,000  
 WDGs New Albany, Ind. (III) DA-D-1,000  
 KLEH Anamosa, Iowa (III) DA-2-5,000  
 KWLS Pratt, Kan. (III) DA-D-500  
 WCBL Benton, Ky. (III) N-500  
 WKLB Manchester, Ky. (III) D-5,000  
 KJEF Jennings, La. (III) D-5,000  
 WHGR Houghton Lake, Mich. (III) DA-N-5,000  
 WNIL Niles, Mich. (III) D-500  
 WNRS Saline, Mich. (III) DA-D-500  
 KBMO Benson, Minn. (III) D-500  
 WWUN Batesville, Miss. (III) D-1,000  
 WTYL Tylertown, Miss. (III) D-1,000  
 KALM Thayer, Mo. (III) D-1,000  
 KGVO Missoula, Mont. (III) DA-N-5,000  
 KOIL Omaha (III) DA-N-5,000  
 WKNE Keene, N.H. (III) DA-5,000  
 KSRC Socorro, N.M. (III) D-1,000  
 WGLI Babylon, N.Y. (III) DA-2-LS-5,000  
 WNBC Binghamton, N.Y. (III) DA-N-1,000  
 WHKY Hickory, N.C. (III) LS-5,000  
 WIIZ Jacksonville, N.C. (III) DA-N-1,000  
 WSBL Sanford, N.C. (III) D-1,000  
 WOMP Bellaire, Ohio (III) DA-D-1,000  
 WHIO Dayton, Ohio (III) DA-N-5,000  
 KUMA Pendleton, Ore. (III) DA-N-5,000  
 KLIQ Portland, Ore. (III) D-5,000  
 WFBG Altoona, Pa. (III) D-5,000  
 WQIN Lykens, Pa. (III) DA-N-1,000  
 WICE Providence, R.I. (III) DA-2-LS-5,000  
 WFIG Sumter, S.C. (III) N-1,000  
 WTNX Lynchburg, Tenn. (III) DA-N-1,000  
 WATO Oak Ridge, Tenn. (III) DA-D-1,000  
 KWGH Big Lake, Tex. (III) DA-2-LS-5,000  
 KIVY Crockett, Tex. (III) N-500  
 KRGV Weslaco, Tex. (III) D-1,000  
 KTRN Wichita Falls, Tex. (III) D-2,500  
 WAGE Leesburg, Va. (III) DA-N-1,000  
 WPVA Petersburg, Va. (III) D-5,000  
 WNLB Rocky Mount, Va. (III) DA-D-1,000  
 KAPY Port Angeles, Wash. (III) DA-D-1,000  
 WVOW Logan, W. Va. (III) LS-5,000  
 WLZZ Milwaukee, Wis. (III) DA-N-1,000  
 WCOW Sparta, Wis. (III) DA-2-5,000  
 KOWB Laramie, Wyo. (III) DA-2-LS-5,000  
 WRRR Frederiksted, V.I. N-1,000  
 D-500

**1300 khz Regional**

WBSA Boaz, Ala. (III) D-1,000  
 WTLS Tallahassee, Ala. (III) D-1,000  
 WEZO Winfield, Ala. (III) D-5,000  
 KWCK Searcy, Ark. (III) D-5,000  
 KROP Brawley, Calif. (III) LS-1,000  
 KYNO Fresno, Calif. (III) N-500  
 KPMO Mendocino, Calif. (III) LS-5,000  
 KWKW Pasadena, Calif. (III) DA-N-1,000  
 KVOR Colorado Springs (III) DA-2-LS-5,000  
 WAVZ New Haven, Conn. (III) N-1,000  
 WRKT Cocoa Beach, Fla. (III) DA-N-1,000  
 WFFG Marathon, Fla. (III) DA-2-5,000  
 WTYM Tampa, Fla. (III) N-1,000  
 WMTM Moultrie, Ga. (III) D-5,000  
 WNEA Newman, Ga. (III) D-500  
 WIMO Winder, Ga. (III) D-1,000  
 KLER Orofino, Idaho (III) D-1,000  
 WTAQ La Grange, Ill. (III) DA-N-500  
 WFRX West Frankfort, Ill. (III) DA-2-LS-5,000  
 WHLT Huntington, Ind. (III) N-500  
 WAAC Terre Haute, Ind. (III) D-1,000  
 KGLO Mason City, Iowa (III) DA-N-5,000  
 WTKC Lexington, Ky. (III) DA-N-2,500  
 WBRB Baton Rouge (III) N-1,000  
 KFLO Shreveport, La. (III) DA-2-1,000  
 WFBK Baltimore (III) D-500  
 DA-2-5,000

WJDA Quincy, Mass. (III) D-1,000  
 WOOD Grand Rapids, Mich. (III) DA-N-5,000  
 WQPM Princeton, Minn. (III) D-1,000  
 WRBC Jackson, Miss. (III) LS-5,000  
 KMMO Marshall, Mo. (III) N-1,000  
 KBRL McCook, Neb. (III) D-1,000  
 KPTL Carson City, Nev. (III) DA-D-5,000  
 WPNH Plymouth, N.H. (III) DA-1-5,000  
 WIMG Trenton, N.J. (III) N-500  
 WOSC Fulton, N.Y. (III) D-5,000  
 WXRL Lancaster, N.Y. (III) DA-2-5,000  
 WQBK Rensselaer, N.Y. (III) DA-2-5,000  
 WGRC Spring Valley, N.Y. (III) DA-D-500  
 WSSG Goldsboro, N.C. (III) D-1,000  
 WLNC Laurinburg, N.C. (III) 500  
 WSYD Mt. Airy, N.C. (III) LS-5,000  
 WERE Cleveland (III) DA-N-1,000  
 WMVO Mt. Vernon, Ohio DA-5,000  
 KBBJ Tulsa, Okla. (III) DA-D-500  
 KHUG Medford, Ore. (III) DA-2-LS-5,000  
 KACI The Dalles, Ore. (III) N-1,000  
 WWCH Clarion, Pa. (III) D-500  
 WWKC West Hazleton, Pa. (III) DA-D-500  
 WPBM Aiken, S.C. (III) D-1,000  
 WCKI Greer, S.C. (III) D-1,000  
 WKSC Kershaw, S.C. (III) D-500  
 KOLY Moberidge, S.D. (III) D-5,000  
 WMTN Morristown, Tenn. (III) DA-D-5,000  
 WMAK Nashville (III) DA-N-5,000  
 KVET Austin, Tex. (III) DA-2-LS-5,000  
 KKUB Brownfield, Tex. (III) N-1,000  
 KJAR Laredo, Tex. (III) D-1,000  
 KKAS Silsbee, Tex. (III) LS-1,000  
 WKCY Harrisonburg, Va. (III) N-500  
 KMPS Seattle (III) D-500  
 WCLG Morgantown, W. Va. (III) DA-N-5,000  
 WGKV St. Albans, W. Va. (III) D-2,500  
 WCJL Marinette, Wis. (III) D-1,000  
 WTLI Mayaguez, PR. (III) 1,000  
**1310 khz Regional**  
 WHEP Foley, Ala. (III) D-1,000  
 WJAM Marion, Ala. (III) D-5,000  
 KZZP Mesa, Ariz. (III) LS-5,000  
 KBOK Malvern, Ark. (III) DA-N-500  
 KIOT Barstow, Calif. (III) D-1,000  
 KCRE Crescent City, Calif. (III) DA-D-500  
 KDLA Oakland, Calif. (III) DA-5,000  
 KTKR Taft, Calif. (III) D-1,000  
 KFKA Greeley, Colo. (III) LS-5,000  
 WICH Norwich, Conn. (III) DA-N-1,000  
 WDLF De Land, Fla. (II) DA-2-LS-5,000  
 WGRK Perry, Fla. (III) N-1,000  
 WAUC Wauchula, Fla. (III) D-5,000  
 WXLX Decatur, Ga. (III) D-500  
 WOKA Douglas, Ga. (III) D-1,000  
 WBRO Waynesboro, Ga. (III) D-1,000  
 WZZZ West Point, Ga. (III) D-1,000  
 KHNL Honolulu, Hawaii (III) D-5,000  
 KLIX Twin Falls, Idaho (III) N-5,000  
 WIFE Indianapolis (III) LS-5,000  
 KOKX Koekuk, Iowa (III) DA-N-1,000  
 KDLS Perry, Iowa (III) LS-1,000  
 KFLA Scott City, Kan. (III) DA-D-500  
 WTTL Madisonville, Ky. (III) D-500  
 WDOC Prestonburg, Ky. (III) LS-1,000  
 KEZM Sulphur, La. (III) DA-N-500  
 KUZM West Monroe, La. (III) D-5,000  
 WLOB Portland, Me. (III) DA-D-500  
 WORC Worcester, Mass. (III) D-1,000  
 WNIC Dearborn, Mich. (III) DA-2-5,000  
 WCCW Traverse City, Mich. (III) D-5,000  
 KRBI St. Peter, Minn. (III) DA-D-1,000  
 WXXX Hattiesburg, Miss. (III) D-1,000  
 KFSB Joplin, Mo. (III) DA-2-LS-5,000  
 KEIN Great Falls, Mont. (III) N-1,000  
 KGMT Fairbury, Neb. (III) D-5,000  
 WJLK Asbury Park, N.J. (III) DA-D-LS-1,000  
 WSSJ Camden, N.J. (III) DA-D-N-250  
 WXMC Parsippany-Troy Hills, N.J. (III) LS-1,000  
 KXAK Corralles, N.M. D-250  
 DA-D-1,000

DA-N-5,000  
 D-1,000  
 LS-5,000  
 N-1,000  
 D-1,000  
 DA-D-5,000  
 DA-1-5,000  
 N-500  
 D-5,000  
 DA-2-5,000  
 N-2,100  
 D-1,000  
 DA-2-1,000  
 N-2,500  
 DA-2-5,000  
 DA-D-500  
 D-1,000  
 500  
 LS-5,000  
 DA-N-1,000  
 DA-5,000  
 DA-D-500  
 DA-2-LS-5,000  
 N-1,000  
 D-5,000  
 DA-N-1,000  
 D-500  
 DA-2-5,000  
 N-2,500  
 D-1,000  
 D-500  
 DA-D-5,000  
 DA-N-5,000  
 DA-2-LS-5,000  
 N-500  
 D-1,000  
 D-1,000  
 DA-2-5,000  
 N-2,500  
 D-1,000  
 DA-D-5,000  
 WEEL Fairfax, Va. (III) DA-2-LS-5,000  
 WGH Newport News, Va. (III) N-500  
 KARY Prosser, Wash. (III) DA-N-5,000  
 WSLW White Sulphur Springs, W. Va. (III) D-5,000  
 WIBA Madison, Wis. (III) DA-N-LS-5,000  
**1320 khz Regional**  
 WENN Birmingham, Ala. (III) D-5,000  
 WAGF Dothan, Ala. (III) DA-N-1,000  
 \*KAWC Yuma, Ariz. (III) D-500  
 KWNN Ft. Smith, Ark. (III) DA-2-5,000  
 KRLW Walnut Ridge, Ark. (III) D-1,000  
 KHSJ Hemet, Calif. (III) DA-D-500  
 KQIQ Lemoore, Calif. (III) DA-D-1,000  
 KUDE Oceanside, Calif. (III) DA-500  
 KGNR Sacramento, Calif. (III) DA-2-LS-5,000  
 KAVI Rocky Ford, Colo. (III) D-1,000  
 WATR Waterbury, Conn. (III) DA-2-LS-5,000  
 WLQY Hollywood, Fla. (III) N-1,000  
 WVOJ Jacksonville, Fla. (III) DA-2-5,000  
 WAMR Venice, Fla. (III) DA-2-5,000  
 WHIE Griffin, Ga. (III) N-1,000  
 WKAN Kankakee, Ill. (III) D-5,000  
 KNIA Knoxville, Iowa (III) LS-1,000  
 KMAQ Maquoketa, Iowa (III) DA-N-500  
 KLWN Lawrence, Kan. (III) D-500  
 WBRT Bardstow, Ky. (III) D-1,000  
 WCLU Covington, Ky. (III) DA-D-500  
 WNGO Mayfield, Ky. (III) D-1,000  
 KNCB Vivian, La. (III) D-5,000  
 WICO Salisbury, Md. (III) D-1,000  
 WARA Attleboro, Mass. (III) DA-2-1,000  
 WILS Lansing, Mich. (III) DA-2-LS-5,000  
 WDMJ Marquette, Mich. (III) N-1,000  
 WRJW Picayune, Miss. (III) D-5,000  
 WKPG Port Gibson, Miss. (III) DA-N-1,000  
 WVLY Water Valley, Miss. (III) D-500  
 KSIV Clayton, Mo. (III) DA-D-5,000  
 KOLT Scottsbluff, Neb. (III) LS-5,000  
 WDER Derry, N.H. (III) DA-N-1,000  
 KRDD Roswell, N.M. (III) D-2,500  
 WHHO Hornell, N.Y. (III) N-1,000  
 WAGY Forest City, N.C. (III) D-1,000  
 WCOG Greensboro, N.C. (III) DA-N-500  
 WKRK Murphy, N.C. (III) DA-2-LS-5,000  
 WEEW Washington, N.C. (III) N-1,000  
 KHRT Minot, N.D. (III) D-500  
 WLOH Lancaster, Ohio (III) D-1,000  
 KKCC Clinton, Okla. (III) D-1,000  
 KQDQ Eugene, Ore. (III) D-1,000  
 WKAP Allentown, Pa. (III) DA-2-LS-5,000  
 WGET Gettysburg, Pa. (III) N-1,000  
 WJAS Pittsburgh (III) DA-2-LS-1,000  
 WBQW Scranton, Pa. (III) N-500  
 DA-N-5,000  
 LS-1,000  
 DA-N-5,000

# AM by Frequency

WOIC Columbia, S.C. (III)	LS-5,000	WESR Onley, Va. (III)	D-5,000	WJOL Joliet, Ill. (IV)	LS-1,000
KELO Sioux Falls, S.D. (III)	DA-N-1,000	KENU Enumclaw, Wash.	D-500	WBIW Bedford, Ind. (IV)	N-250
WKIN Kingsport, Tenn. (III)	DA-N-5,000	*KMBI Spokane, Wash. (III)	D-5,000	WTRC Elkhart, Ind. (IV)	LS-1,000
WMSR Manchester, Tenn. (III)	D-5,000	WETZ New Martinsville, W. Va. (III)	D-1,000	WLBC Muncie, Ind. (IV)	N-250
KVMC Colorado City, Tex. (III)	D-1,000	WHBL Sheboygan, Wis. (III)	DA-2-LS-5,000	KROS Clinton, Iowa (IV)	LS-1,000
KXYZ Houston (III)	DA-N-5,000	KOVE Lander, Wyo. (III)	N-1,000	KRKR Kansas City, Kan. (IV)	N-250
KCPX Salt Lake City (III)	DA-5,000	WENA Penuelas, PR. (III)	LS-5,000	KSEK Pittsburg, Kan. (IV)	LS-1,000
WCVR Randolph, Vt. (III)	D-1,000		DA-N-1,000	WCMI Ashland, Ky. (IV)	N-250
WLGM Lynchburg, Va. (III)	DA-D-1,000	<b>1340 khz Local</b>	D-500	WBGN Bowling Green, Ky. (IV)	LS-1,000
WEET Richmond, Va. (III)	DA-D-5,000	WKUL Cullman, Ala. (IV)		WKCB Hindman, Ky. (IV)	N-250
KXRO Aberdeen, Wash. (III)	LS-5,000	WXOR Florence, Ala. (IV)		WNBS Murray, Ky. (IV)	LS-1,000
KHIT Walla Walla, Wash. (III)	DA-N-1,000	WMRK Selma, Ala. (IV)		WEKY Richmond, Ky. (IV)	N-250
WFHR Wisconsin Rapids, Wis. (III)	D-1,000	WFEF Sylacauga, Ala. (IV)		KVOB Bastrop, La. (IV)	LS-1,000
WUNO San Juan, PR. (III)	LS-5,000	KIKO Miami, Ariz. (IV)		KRMD Shreveport, La. (IV)	N-250
	DA-N-500	KFBR Nogales, Ariz. (IV)		WFAU Augusta, Me. (IV)	LS-1,000
	LS-5,000	KPGE Page, Ariz. (IV)		WDME Dover-Foxcroft, Me. (IV)	N-250
	N-1,000	KBTA Batesville, Ark. (IV)		WLVC Fort Kent, Me.	LS-1,000
<b>1330 khz Regional</b>		KZNG Hot Springs, Ark. (IV)		WHOU Houlton, Me. (IV)	N-250
WKEA Scottsboro, Ala. (III)	D-1,000	KCAT Pine Bluff, Ark. (IV)		WGAW Gardner, Mass. (IV)	LS-1,000
KHYT Tucson, Ariz. (III)	D-500	KBRS Springdale, Ark. (IV)		WNBH New Bedford, Mass. (IV)	N-250
KTOO Conway, Ark. (III)	DA-N-5,000	KATA Arcata, Calif. (IV)		WBRK Pittsfield, Mass. (IV)	LS-1,000
KLOM Lompoc, Calif. (III)	D-500	KWXY Cathedral City, Calif. (IV)		WLEW Bad Axe, Mich. (IV)	N-250
KFAC Los Angeles (III)	DA-D-1,000	KMAK Fresno, Calif. (IV)		WTWN Grand Rapids, Mich. (IV)	LS-1,000
KLBS Los Banos, Calif. (III)	DA-N-5,000	KDOL Mojave, Calif. (IV)		WCSR Hillsdale, Mich. (IV)	N-250
KCLM Redding, Calif. (III)	D-5,000	KSFE Needles, Calif. (IV)		WMTE Manistee, Mich. (IV)	LS-1,000
WBAS Crescent City, Fla. (III)	DA-D-1,000	KORV Oroville, Calif. (IV)		WAGN Menominee, Mich. (IV)	N-250
WFTP Ft. Pierce, Fla. (III)	LS-1,000	KATY San Luis Obispo, Calif. (IV)		WWPZ Petoskey, Mich. (IV)	LS-1,000
WWAB Lakeland, Fla. (III)	DA-N-500	KIST Santa Barbara, Calif. (IV)		WEXL Royal Oak, Mich. (IV)	N-250
WSWL Milton, Fla. (III)	D-1,000	KOMY Watsonville, Calif. (IV)		KVBR Brainerd, Minn. (IV)	LS-1,000
WCVC Tallahassee, Fla. (III)	D-5,000	KDEN Denver (IV)		KDLM Detroit Lakes, Minn. (IV)	N-250
WPPI Carrollton, Ga. (III)	D-500	KQIL Grand Junction, Colo. (IV)		WEVE Eveleth, Minn. (IV)	LS-1,000
WMLT Dublin, Ga. (III)	D-5,000	KVRH Salida, Colo. (IV)		KROC Rochester, Minn. (IV)	N-250
WEAW Evanston, Ill. (III)	DA-N-500	WNHC New Haven, Conn. (IV)		KWLM Willmar, Minn. (IV)	LS-1,000
WRAM Monmouth, Ill. (III)	DA-D-5,000	WYCB Washington (IV)		WJMB Brookhaven, Miss. (IV)	N-250
WXTA Rockford, Ill. (III)	DA-D-1,000	WTAN Clearwater, Fla. (IV)		WKOZ Kosciusko, Miss. (IV)	SH-N-250
WKKR Evansville, Ind. (III)	D-5,000	WWFL Clermont, Fla. (IV)		WAML Laurel, Miss. (IV)	LS-1,000
WTRE Greensburg, Ind. (III)	DA-N-1,000	WROD Daytona Beach, Fla. (IV)		KXEO Mexico, Mo. (IV)	N-250
KWLO Waterloo, Iowa (III)	DA-D-500	WDSR Lake City, Fla. (IV)		KLID Poplar Bluff, Mo. (IV)	LS-1,000
KFH Wichita, Kan. (III)	DA-N-5,000	WTYS Marianna, Fla. (IV)		KSMO Salem, Mo. (IV)	N-250
WYGO Corbin, Ky. (III)	DA-D-5,000	WPBR Palm Beach, Fla. (IV)		KICK Springfield, Mo. (IV)	LS-1,000
WMOR Morehead, Ky. (III)	D-1,000	WSEB Sebring, Fla. (IV)		KCAP Helena, Mont. (IV)	N-250
KVOL Lafayette, La. (III)	LS-5,000	WFSH Valparaiso-Niceville, Fla. (IV)		KPRK Livingston, Mont. (IV)	LS-1,000
WASA Havre de Grace, Md. (III)	DA-N-1,000	WGAU Athens, Ga. (IV)		KATL Miles City, Mont. (IV)	N-250
	D-5,000	WIGO Atlanta (IV)		KYLT Missoula, Mont. (IV)	LS-1,000
	N-500	WBBQ Augusta, Ga. (IV)		KHUB Fremont, Neb. (IV)	N-250
WDLW Waltham, Mass. (III)	DA-2-5,000	WGAA Cedartown, Ga. (IV)		KGFV Kearney, Neb. (IV)	LS-1,000
WTRX Flint, Mich. (III)	DA-2-LS-5,000	WOKS Columbus, Ga. (IV)		KSID Sidney, Neb. (IV)	N-250
	N-1,000	WBBT Lyons, Ga. (IV)		KRAM Las Vegas (IV)	D-1,000
KSJN Minneapolis (III)	DA-2-5,000	WTIF Tifton, Ga. (IV)		KBET Reno (IV)	LS-1,000
WFTO Fulton, Miss. (III)	D-5,000	KSKI Hailey, Idaho (IV)		WDCR Hanover, N.H. (IV)	N-250
WNIX Greenville, Miss. (III)	LS-1,000	KXTC Nampa, Idaho (IV)		WMID Atlantic City (IV)	LS-1,000
	DA-N-500	KACH Preston, Idaho (IV)		KKBK Aztec, N.M. (IV)	N-250
WJDQ Meridian, Miss. (III)	DA-D-5,000	WSOY Decatur, Ill. (IV)			LS-1,000
KUKU Willow Springs, Mo. (III)	D-1,000	WHPI Herrin, Ill. (IV)			N-250
KGAK Gallup, N.M. (III)	LS-5,000				LS-1,000
WNYM New York (III)	DA-1-5,000				N-250
WPOW New York (III)	SH-WHAZ-WPOW				D-1,000
	DA-5,000				N-250
WEBO Owego, N.Y. (III)	SH-WEVD-WHAZ				LS-1,000
WHAZ Troy, N.Y. (III)	D-1,000				N-250
	DA-1,000				LS-1,000
WCPQ Havelock, N.C. (III)	SH-WEVD-WPOW				N-250
WHOT Campbell, Ohio (III)	D-1,000				LS-1,000
	DA-2-LS-1,000				N-250
WFIN Findlay, Ohio (III)	N-500				LS-1,000
WKOV Wellston, Ohio (III)	D-1,000				N-250
WELW Willoughby, Ohio (III)	D-500				LS-1,000
KUPL Portland, Ore. (III)	DA-D-500				N-250
WRIE Erie, Pa. (III)	DA-5,000				SH-N-250
WADJ Somerset, Pa.	DA-2-5,000				LS-1,000
WLAT Conway, S.C. (III)	D-1,000				N-250
	LS-5,000				LS-1,000
WFBC Greenville, S.C. (III)	DA-N-500				N-250
WAEW Crossville, Tenn. (III)	DA-N-5,000				LS-1,000
WTRO Dyersburg, Tenn. (III)	D-1,000				N-250
WMJT Mt. Juliet, Tenn. (III)	D-500				LS-1,000
KMIL Cameron, Tex. (III)	D-500				N-250
KSWA Graham, Tex. (III)	D-500				D-1,000
KINE Kingsville, Tex. (III)	D-1,000				N-250
					LS-1,000
KVKM Monahans, Tex. (III)	LS-5,000				N-250
	DA-N-1,000				LS-1,000
KTYL Tyler, Tex. (III)	D-1,000				N-250
WBTM Danville, Va. (III)	LS-5,000				LS-1,000
	DA-N-1,000				N-250
WRAA Luray, Va. (III)	D-1,000				LS-1,000
WOLD Marion, Va. (III)	D-5,000				N-250



KSYX Santa Rosa, N.M. (IV)	DA-1-1,000	KKAM Lubbock, Tex. (IV)	LS-1,000	WCHI Chillicothe, Ohio (III)	D-1,000
KSIL Silver City, N.M. (IV)	N-250	KRBA Lufkin, Tex. (IV)	N-250	KRHD Duncan, Okla. (III)	LS-250
KKIT Taos, N.M. (IV)	LS-1,000	KPDN Pampa, Tex. (IV)	LS-1,000		N-100
WMBO Auburn, N.Y. (IV)	N-250	KOLE Port Arthur, Tex. (IV)	LS-1,000	KEOK Tahlequah, Okla. (III)	D-1,000
WENT Gloversville, N.Y. (IV)	LS-1,000	KTEO San Angelo, Tex. (IV)	N-250	KDOV Ashland, Ore. (III)	D-1,000
WKSN Jamestown, N.Y. (IV)	N-250	KCWM Victoria, Tex. (IV)	LS-1,000	WWBR Windber, Pa. (III)	D-2,500
WLVL Lockport, N.Y. (IV)	250		N-250	WOYK York, Pa. (III)	LS-5,000
WMSA Massena, N.Y. (IV)	DA-D-1,000	WVNR Poultney, Vt. (IV)	N-250		DA-N-1,000
WALL Middletown, N.Y. (IV)	N-250	WSTJ St. Johnsbury, Vt. (IV)	LS-1,000	WKGE Darlington, S.C. (III)	DA-D-1,000
WIRY Plattsburgh, N.Y. (IV)	SH-LS-1,000	WKEY Covington, Va. (IV)	N-250	WGSW Greenwood, S.C. (III)	D-1,000
WOOV Greenville, N.C. (IV)	N-250	WHAP Hopewell, Va. (IV)	LS-1,000	WRKM Carthage, Tenn. (III)	D-1,000
WJRI Lenoir, N.C. (IV)	LS-1,000	WJMA Orange, Va. (IV)	N-250	KCAR Clarksville, Tex. (III)	DA-D-500
WTSB Lumberton, N.C. (IV)	N-250	KAGT Anacortes, Wash. (IV)	LS-1,000	KTXJ Jasper, Tex. (III)	D-5,000
WCBQ Oxford, N.C. (IV)	LS-1,000	KOTY Kennewick, Wash. (IV)	N-250	KCOR San Antonio, Tex. (III)	DA-N-5,000
WAAV Wilmington, N.C. (IV)	N-250	KAPA Raymond, Wash. (IV)	LS-1,000	WBLT Bedford, Va. (III)	D-1,000
WAIR Winston-Salem, N.C. (IV)	LS-1,000	KWWW Wenatchee, Wash. (IV)	N-250	WFLS Fredericksburg, Va. (III)	D-1,000
KPOK Bowman, N.D. (IV)	N-250	WHAR Clarksburg, W. Va. (IV)	LS-1,000	WNVA Norton, Va. (III)	D-5,000
KXPO Grafton, N.D. (IV)	D-1,000	WEPM Martinsburg, W. Va. (IV)	N-250	WNIS Portsmouth, Va. (III)	DA-2-5,000
WNCO Ashland, Ohio (IV)	N-250	WMON Montgomery, W. Va. (IV)	LS-1,000	WPDR Portage, Wis. (III)	D-1,000
*WOUB Athens, Ohio (IV)	LS-1,000	WXEE Welch, W. Va. (IV)	N-250	WEGA Vega Baja, PR. (III)	DA-D-5,000
WIZE Springfield, Ohio (IV)	N-250	WLDY Ladysmith, Wis. (IV)	LS-1,000		
WSTV Steubenville, Ohio (IV)	LS-1,000	WBCS Milwaukee (IV)	N-250	<b>1360 khz Regional</b>	
KIHN Hugo, Okla. (IV)	N-250	KSGT Jackson, Wyo. (IV)	LS-1,000	WWWB Jasper, Ala. (III)	D-1,000
KOCY Oklahoma City (IV)	LS-1,000	KYCN Wheatland, Wyo. (IV)	N-250	WIXO Mobile, Ala. (III)	DA-D-5,000
KTOW Sand Springs, Okla. (IV)	N-250	KWOR Worland, Wyo. (IV)	LS-1,000	WMFC Monroeville, Ala. (III)	1,000
KLOO Corvallis, Ore. (IV)	LS-1,000	KWUNA Aguadilla, PR. (IV)	N-250	WELR Roanoke, Ala. (III)	D-1,000
KWVR Enterprise, Ore. (IV)	N-250	WSTA Charlotte Amalie, V.I. (IV)	250	KLFF Glendale, Ariz. (III)	LS-5,000
KIHR Hood River, Ore. (IV)	DA-1-1,000	<b>1350 khz Regional</b>		KLYR Clarksville, Ark. (III)	DA-N-500
KBBR North Bend, Ore. (IV)	N-250	WELB Elba, Ala. (III)	D-1,000	KFFA Helena, Ark. (III)	D-500
WCVI Connellsville, Pa. (IV)	LS-1,000	WGAD Gadsden, Ala. (III)	LS-5,000	KFIV Modesto, Calif. (III)	DA-N-1,000
*WSAJ Grove City, Pa. (IV)	N-250	WYLS York, Ala. (III)	DA-N-1,000	KZIQ Ridgecrest, Calif. (III)	DA-2-LS-5,000
WOYL Oil City, Pa. (IV)	SH-100	KBOT Cabot, Ark.	D-5,000	KCNN San Diego (III)	N-1,000
WHAT Philadelphia (IV)	DA-D-LS-1,000	KLYD Bakersfield, Calif. (III)	D-1,000	WDRC Hartford, Conn. (III)	D-1,000
WRAW Reading, Pa. (IV)	N-250	KCKC San Bernardino, Calif. (III)	DA-2-LS-5,000	WCGL Jacksonville, Fla. (III)	LS-5,000
WTRN Tyrone, Pa. (IV)	LS-1,000	KSRO Santa Rosa, Calif. (III)	N-500	WKAT Miami Beach, Fla. (III)	LS-5,000
WKRZ Wilkes-Barre, Pa. (IV)	N-250	KIDN Pueblo, Colo. (III)	DA-N-5,000		N-1,000
WWPA Williamsport, Pa. (IV)	LS-1,000	WNLK Norwalk, Conn. (III)	LS-5,000	WZNG Winter Haven, Fla. (III)	D-1,000
WOKE Charleston, S.C. (IV)	N-250	WINY Putnam, Conn. (III)	DA-N-1,000	WAZA Bainbridge, Ga. (III)	D-1,000
WRHI Rock Hill, S.C. (IV)	LS-1,000	WEZY Cocoa, Fla. (III)	LS-1,000	WLAW Lawrenceville, Ga. (III)	D-1,000
WSSC Sumter, S.C. (IV)	N-250	WDCF Dade City, Fla. (III)	DA-N-1,000	WMAC Metter, Ga. (III)	D-500
KIJV Huron, S.D. (IV)	LS-1,000	WCAI Fort Myers, Fla. (III)	D-1,000	WIYN Rome, Ga. (III)	D-500
KTOQ Rapid City, S.D. (IV)	N-250	WBSG Blackshear, Ga. (III)	D-1,000	WLBK DeKalb, Ill. (III)	D-1,000
WBAC Cleveland, Tenn. (IV)	LS-1,000	WRWH Cleveland, Ga. (III)	D-2,500	WYER Mt. Carmel, Ill. (III)	D-500
WKRM Columbia, Tenn. (IV)	N-250	WCOB Warner Robins, Ga. (III)	D-1,000	WGFA Watseka, Ill. (III)	DA-D-1,000
WGRV Greeneville, Tenn. (IV)	LS-1,000	KIPO Lihue, Hawaii (III)	D-5,000	KHAK Cedar Rapids, Iowa (III)	DA-D-1,000
WKGN Knoxville, Tenn. (IV)	N-250	KRLC Lewiston, Idaho (III)	D-5,000	KBKB Fort Madison, Iowa (III)	D-1,000
WLOK Memphis (IV)	LS-1,000	WXCL Peoria, Ill. (III)	DA-N-1,000	KSCJ Sioux City, Iowa (III)	DA-N-5,000
WCDT Winchester, Tenn. (IV)	N-250	WJBD Salem, Ill. (III)	D-500	KOYY El Dorado, Kan. (III)	D-500
KWKC Abilene, Tex. (IV)	LS-1,000	WIOU Kokomo, Ind. (III)	DA-2-LS-5,000	WFLW Monticello, Ky. (III)	D-1,000
KHLB Burnet, Tex. (IV)	N-250	KRNT Des Moines, Iowa (III)	N-1,000	KDXI Mansfield, La. (III)	D-1,000
KAND Corsicana, Tex. (IV)	SH-250	KMAN Manhattan, Kan. (III)	DA-N-5,000	KNIR New Iberia, La. (III)	D-1,000
KSET El Paso (IV)	LS-1,000	WLOU Louisville, Ky. (III)	D-500	KZZM Tallulah, La. (III)	D-500
	N-250	WSMB New Orleans (III)	DA-2-5,000	WEBB Baltimore (III)	DA-D-5,000
	LS-1,000	WJEB Gladwin, Mich. (III)	N-1,000	WLYN Lynn, Mass. (III)	D-1,000
	N-250	WHMI Howell, Mich. (III)	DA-N-1,000	WKYO Caro, Mich. (III)	DA-2-1,000
	LS-1,000	KCHK New Prague, Minn. (IV)	D-5,000	WKMI Kalamazoo, Mich. (III)	LS-5,000
	N-250	KDIO Ortonville, Minn. (III)	D-2,500		DA-N-1,000
	LS-1,000	WCMP Pine City, Minn. (III)	D-1,000	KKBJ Bemidji, Minn. (III)	5,000
	N-250	WKCU Corinth, Miss. (III)	D-5,000	KRWC Buffalo, Minn. (III)	D-500
	LS-1,000	KCHR Charleston, Mo. (III)	D-5,000	WFFF Columbia, Miss. (III)	D-1,000
	N-250	KBRX O'Neill, Neb. (III)	D-1,000	KMRN Cameron, Mo. (III)	DA-D-500
	LS-1,000	WKZU Laconia, N.H. (III)	D-1,000	KLRS Mountain Grove, Mo. (III)	D-1,000
	N-250	WHWH Princeton, N.J. (III)	D-5,000	KICX McCook, Neb. (III)	D-1,000
	LS-1,000	KABQ Albuquerque, N.M. (III)	DA-2-LS-5,000	WNNJ Newton, N.J. (III)	D-1,000
	N-250		N-1,000	WWBZ Vineland, N.J. (III)	DA-N-1,000
	LS-1,000	WCBA Corning, N.Y. (III)	DA-N-5,000	KRRR Ruidoso, N.M. (III)	D-5,000
	N-250	WRNY Rome, N.Y. (III)	D-500	WKOP Binghamton, N.Y. (III)	DA-2-LS-5,000
	LS-1,000	WANC Aberdeen, N.C.	D-5,000		N-500
	SH-250	WONO Black Mountain, N.C. (III)	DA-N-5,000	WMNS Olean, N.Y. (III)	D-1,000
	LS-1,000	WHIP Mooresville, N.C. (III)	D-1,000	WCHL Chapel Hill, N.C. (III)	DA-N-1,000
	N-250	WLLY Wilson, N.C. (III)	D-500	KEYZ Williston, N.D. (III)	LS-DA-N-5,000
	LS-1,000	WSLR Akron, Ohio (III)	D-1,000	WSAI Cincinnati (III)	DA-N-5,000
	N-250	WCSM Celina, Ohio (III)	D-1,000	WWOW Conneaut, Ohio (III)	D-500
			DA-5,000	KOHU Hermiston, Ore. (III)	DA-N-1,000
			DA-D-500	KUIK Hillsboro, Ore. (III)	D-1,000
				KROR Myrtle Creek, Ore.	D-5,000
				WIXZ McKeesport, Pa. (III)	LS-5,000
					DA-N-1,000
				WPPA Pottsville, Pa. (III)	DA-2-LS-5,000
					N-500
				WELP Easley, S.C. (III)	D-1,000
				WLCM Lancaster, S.C. (III)	D-1,000
				WBLC Lenoir City, Tenn. (III)	D-1,000
				WNAH Nashville (III)	D-1,000
				KQIZ Amarillo, Tex. (III)	D-500
				KACT Andrews, Tex. (III)	D-1,000
				KBUK Baytown, Tex. (III)	DA-2-1,000
				KRYS Corpus Christi, Tex. (III)	1,000
				KXOL Fort Worth (III)	LS-5,000
					DA-N-1,000





KFTM Ft. Morgan, Colo. (IV)	LS-1,000	KMHL Marshall, Minn. (IV)	LS-1,000		
KBZZ La Junta, Colo. (IV)	N-250	KLBB St. Paul (IV)	N-250		
KPAG Pagosa Springs, Colo.	LS-1,000	WHLB Virginia, Minn. (IV)	LS-1,000		
WSTC Stamford, Conn. (IV)	N-250	WBIP Booneville, Miss. (IV)	N-250		
WILI Willimantic, Conn. (IV)	LS-1,000	WMBC Columbus, Miss. (IV)	LS-1,000	WICK Scranton, Pa. (IV)	LS-1,000
WFTL Ft. Lauderdale, Fla. (IV)	N-250	WYKC Grenada, Miss. (IV)	N-250	WRAK Williamsport, Pa. (IV)	N-250
WIRA Ft. Pierce, Fla. (IV)	LS-1,000	WFOR Hattiesburg, Miss. (IV)	LS-1,000	WCOS Columbia, S.C. (IV)	LS-1,000
WNUE Fort Walton Beach, Fla. (IV)	N-250	WJQS Jackson, Miss. (IV)	N-250	WGTN Georgetown, S.C. (IV)	N-250
WERD Jacksonville, Fla. (IV)	LS-1,000	KFRU Columbia, Mo. (IV)	LS-1,000	WKDY Spartanburg, S.C. (IV)	LS-1,000
WPRY Perry, Fla. (IV)	N-250	KJCF Festus, Mo. (IV)	N-250	KBJM Lemmon, S.D. (IV)	LS-1,000
WTRR Sanford, Fla. (IV)	LS-1,000	KSIM Sikeston, Mo. (IV)	LS-1,000	WJZM Clarksville, Tenn. (IV)	N-250
WPAS Zephyrhills, Fla. (IV)	N-250	KTTS Springfield, Mo. (IV)	LS-1,000	WHUB Cookeville, Tenn. (IV)	LS-1,000
WULF Alma, Ga. (IV)	LS-1,000	KDRG Deer Lodge, Mont. (IV)	N-250	WLSB Copperhill, Tenn. (IV)	N-250
WMOE Alpharetta, Ga. (IV)	SH-N-250	KXGN Glendive, Mont. (IV)	LS-1,000	WKPT Kingsport, Tenn. (IV)	LS-1,000
WSGC Elberton, Ga. (IV)	D-1,000	KARR Great Falls, Mont. (IV)	N-250	WGAP Maryville, Tenn. (IV)	N-250
WNEX Macon, Ga. (IV)	N-250	KJJR Whitefish, Mont. (IV)	LS-1,000	WHAL Shelbyville, Tenn. (IV)	LS-1,000
WCOH Newnan, Ga. (IV)	LS-1,000	KBRB Ainsworth, Neb. (IV)	D-1,000	KRUN Ballinger, Tex. (IV)	N-250
WSGA Savannah, Ga. (IV)	N-250	KCOW Alliance, Neb. (IV)	LS-1,000	KBYG Big Spring, Tex. (IV)	LS-1,000
KART Jerome, Idaho (IV)	LS-1,000	KLIN Lincoln, Neb. (IV)	N-250	KUNO Corpus Christi, Tex. (IV)	N-250
KRPL Moscow, Idaho (IV)	SH-250	KWNA Winnemucca, Nev. (IV)	LS-1,000	KILE Galveston, Tex. (IV)	LS-1,000
KSPT Sandpoint, Idaho (IV)	LS-1,000	WBRL Berlin, N.H. (IV)	LS-1,000	KGVL Greenville, Tex. (IV)	N-250
KIGO St. Anthony, Idaho (IV)	N-250	WTSL Hanover, N.H. (IV)	DA-2-1,000	KKNX Huntsville, Tex. (IV)	N-250
WDWS Champaign, Ill. (IV)	LS-1,000	WLTN Littleton, N.H. (IV)	N-250	KEBE Jacksonville, Tex. (IV)	D-1,000
WGIL Galesburg, Ill. (IV)	N-250	WOND Pleasantville, N.J. (IV)	LS-1,000	KIUN Pecos, Tex. (IV)	N-250
WROZ Evansville, Ind. (IV)	LS-1,000	KTRC Santa Fe, N.M. (IV)	N-250	KEYE Perryton, Tex. (IV)	LS-1,000
WBAT Marion, Ind. (IV)	N-250	KCHS Truth or Consequences, N.M. (IV)	LS-1,000	KVOP Plainview, Tex. (IV)	N-250
KCOG Centerville, Iowa (IV)	LS-1,000	KTNM Tucumcari, N.M. (IV)	N-250	KDWT Stamford, Tex. (IV)	LS-1,000
KVFD Ft. Dodge, Iowa (IV)	DA-1-1,000	WABY Albany, N.Y. (IV)	LS-1,000	KTEM Temple, Tex. (IV)	N-250
KVOE Emporia, Kan. (IV)	N-250	WYSL Buffalo, N.Y. (IV)	N-250	KTFS Texarkana, Tex. (IV)	LS-1,000
KAYS Hayes, Kan. (IV)	LS-1,000	WDNY Dansville, N.Y. (IV)	LS-1,000	KVOU Uvalde, Tex. (IV)	N-250
WCYN Cynthia, Ky. (IV)	N-250	WSLB Ogdensburg, N.Y. (IV)	D-500	KFTN Provo, Utah (IV)	LS-1,000
WIEL Elizabethtown, Ky. (IV)	LS-500	WBMA Beaufort, N.C. (IV)	N-250	WXAM Charlottesville, Va. (IV)	N-250
WFTG London, Ky. (IV)	N-250	WKEW Greensboro, N.C. (IV)	LS-1,000	WHHV Hillsville, Va. (IV)	LS-1,000
WFPR Hammond, La. (IV)	LS-1,000	WSHB Raeford, N.C. (IV)	N-250	WPCE Portsmouth, Va. (IV)	N-250
KAOK Lake Charles, La. (IV)	LS-1,000	WSIC Statesville, N.C. (IV)	LS-1,000	WHLF South Boston, Va. (IV)	LS-1,000
KWLA Many, La. (IV)	N-250	WLSE Wallace, N.C. (IV)	N-250	WINC Winchester, Va. (IV)	N-250
WRDO Augusta, Me. (IV)	DA-1-1,000	WHCC Waynesville, N.C. (IV)	LS-1,000	KLCK Goldendale, Wash. (IV)	DA-1,500
WIDE Biddeford, Me. (IV)	N-250	WSMY Weldon, N.C. (IV)	N-250	KEDO Longview, Wash. (IV)	N-250
WMCS Machias, Me. (IV)	LS-1,000	KQDJ Jamestown, N.D. (IV)	LS-1,000	KRSC Othello, Wash. (IV)	LS-1,000
WWIN Baltimore (IV)	N-250	WMAN Mansfield, Ohio (IV)	N-250	KTNT Tacoma, Wash. (IV)	SH-250
WALE Fall River, Mass. (IV)	LS-1,000	WPAY Portsmouth, Ohio (IV)	LS-1,000	WPQZ Clarksburg, W. Va. (IV)	LS-1,000
WLLH Lowell, Mass. (IV)	N-250	KWON Bartlesville, Okla. (IV)	N-250	WRON Ronceverte, W. Va. (IV)	LS-1,000
WHMP Northampton, Mass. (IV)	LS-1,000	KTMC McAlester, Okla. (IV)	LS-1,000	WVRC Spencer, W. Va. (IV)	LS-1,000
WKNR Battle Creek, Mich. (IV)	N-250	KNOR Norman, Okla. (IV)	N-250	WKWK Wheeling, W. Va. (IV)	N-250
WQBH Detroit (IV)	DA-1-1,000	KIVP Cave Junction, Ore. (IV)	LS-1,000	WBTH Williamson, W. Va. (IV)	LS-1,000
WLJN Elmwood Township, Mich. (IV)	N-250	KNND Cottage Grove, Ore. (IV)	D-1,000	WATW Ashland, Wis. (IV)	N-250
WCCY Houghton, Mich. (IV)	LS-1,000	KJDY John Day, Ore. (IV)	N-250	WJK Eau Claire, Wis. (IV)	LS-1,000
WQXO Munising, Mich. (IV)	N-250	WEST Easton, Pa. (IV)	SH-N-250	WDUZ Green Bay, Wis. (IV)	N-250
WSAM Saginaw, Mich. (IV)	LS-1,000	WJET Erie, Pa. (IV)	LS-1,000	WRJN Racine, Wis. (IV)	LS-1,000
WSJM St. Joseph, Mich. (IV)	N-250	WFEC Harrisburg, Pa. (IV)	N-250	WRDB Reedsburg, Wis. (IV)	N-250
WTCM Traverse City, Mich. (IV)	LS-1,000	WAMQ Loretto, Pa. (IV)	LS-1,000	WRIG Wausau, Wis. (IV)	LS-1,000
KEYL Long Prairie, Minn. (IV)	N-250	WKBI St. Marys, Pa. (IV)	N-250	KAT! Casper, Wyo. (IV)	N-250
	LS-1,000		LS-1,000		LS-1,000
	N-250		N-250		N-250

# AM by Frequency

KODI Cody, Wyo. (IV) LS-1,000  
 N-250  
 WIDA Carolina, PR. (IV) LS-1,000  
 U-250

**1410 khz Regional**

WUNI Mobile, Ala. (III) DA-N-5,000  
 WIQR Prattville, Ala. (III) DA-2-5,000  
 N-1,000  
 D-500  
 WZZA Tusculumbia, Ala. (III) D-1,000  
 KTCS Ft. Smith, Ark. (III) D-1,000  
 KERN Bakersfield, Calif. (III) 1,000  
 KRML Carmel, Calif. (III) D-500  
 KLVV Lompoc, Calif. (III) DA-D-500  
 KMYC Marysville, Calif. (III) DA-2-5,000  
 KCAL Redlands, Calif. (III) DA-N-LS-5,000  
 N-500  
 KCOL Ft. Collins, Colo. (III) DA-N-1,000  
 WPOP Hartford, Conn. (III) DA-2-5,000  
 WDOV Dover, Del. (III) DA-N-5,000  
 WMYR Ft. Myers, Fla. (III) -DA-N-5,000  
 WZST Leesburg, Fla. (III) DA-D-5,000  
 WKWB Tallahassee, Fla. (III) D-5,000  
 WGRI Griffin, Ga. (III) D-1,000  
 WDAX McRae, Ga. (III) D-1,000  
 WLAQ Rome, Ga. (III) DA-N-1,000  
 WRMN Elgin, Ill. (III) D-1,000  
 N-500  
 WTIM Taylorville, Ill. (III) DA-D-1,000  
 WFTE Lafayette, Ind. (III) DA-D-1,000  
 KGRN Grinnell, Iowa (III) 500  
 KLEM LeMars, Iowa (III) D-1,000  
 KCLO Leavenworth, Kan. (III) DA-D-5,000  
 KQAM Wichita, Kan. (III) DA-2-LS-5,000  
 N-1,000  
 WLBJ Bowling Green, Ky. (III) LS-5,000  
 DA-N-1,000  
 D-5,000  
 WHLN Harlan, Ky. (III) D-1,000  
 KDBS Alexandria, La. (III) DA-D-1,000  
 WHAG Halfway, Md. (III) DA-D-1,000  
 WAMK Brockton, Mass. (III) D-1,000  
 WXQT Grand Rapids, Mich. (III) D-500  
 KLFD Litchfield, Minn. (III) D-500  
 KRWB Roseau, Minn. (III) DA-N-1,000  
 WRDC Cleveland, Miss. (III) D-1,000  
 WMYQ Newton, Miss. (III) D-500  
 KBCC Cuba, Mo. (III) D-1,000  
 KAHL North Platte, Neb. (III) D-5,000  
 KVEG Henderson, Nev. (III) DA-N-1,000  
 WHTG Eatontown, N.J. (III) DA-2-5,000  
 WDOE Dunkirk, N.Y. (III) D-500  
 WELM Elmira, N.Y. (III) DA-LS-1,000  
 WOTT Watertown, N.Y. (III) LS-1,000  
 DA-N-1,000  
 WEGO Concord, N.C. (III) D-1,000  
 WSRC Durham, N.C. (III) D-1,000  
 WVCB Shalotte, N.C. (III) D-500  
 KHOL Beulah, N.D. (III) D-1,000  
 WING Dayton, Ohio (III) DA-N-5,000  
 KCNR Portland, Ore. (III) D-5,000  
 WLSH Lansford, Pa. (III) DA-D-5,000  
 KQV Pittsburgh (III) DA-1-5,000  
 WPCC Clinton, S.C. (III) D-1,000  
 WYMB Manning, S.C. (III) D-1,000  
 WTNR Kingston, Tenn. (III) D-500  
 DA-N-1,000  
 WCMT Martin, Tenn. (III) D-1,000  
 WJED Somerville, Tenn. (III) DA-2-500  
 KBUD Athens, Tex. (III) D-1,000  
 KBAN Bowie, Tex. (III) DA-D-500  
 KJCH Cleveland, Tex. (III) 1,000  
 KXIT Dalhart, Tex. (III) D-500  
 KKYR Marshall, Tex. (III) DA-D-500  
 KRIG Odessa, Tex. (III) DA-N-1,000  
 KBAL San Saba, Tex. (III) D-500  
 KNAL Victoria, Tex. (III) DA-N-500  
 WGGM Chester, Va. (III) D-5,000  
 WRIS Roanoke, Va. (III) D-5,000  
 WSCW S. Charleston, W. Va. (III) D-5,000  
 WIZM La Crosse, Wis. (III) DA-N-5,000  
 KWYO Sheridan, Wyo. (III-B) D-5,000  
 N-500

KSTN Stockton, Calif. (III)

KYUC Yucca Valley, Calif. (III)  
 WLIS Old Saybrook, Conn. (III)

WBRD Bradenton, Fla. (III)  
 WDBF Delray Beach, Fla. (III)

WAOC St. Augustine, Fla. (III)  
 WRCG Columbus, Ga. (III)  
 WAVO Decatur, Ga. (III)  
 WPEH Louisville, Ga. (III)  
 WADX Trenton, Ga.  
 WLET Toccoa, Ga. (III)  
 KCCN Honolulu (III)  
 WINI Murphysboro, Ill. (III)  
 WIMS Michigan City, ind. (III)

WOC Davenport, Iowa (III)  
 KJCK Junction City, Kan. (III)  
 KULY Ulysses, Kan. (III)

WTCR Ashland, Ky. (III)  
 WHBN Harrodsburg, Ky. (III)  
 WVJS Owensboro, Ky. (III)

KPEL Lafayette, La. (III)

WBSM New Bedford, Mass. (III)

WBEC Pittsfield, Mass. (III)  
 WFLT Flint, Mich. (III)  
 WKPR Kalamazoo, Mich. (III)  
 WTGE Kalkaska, Mich. (III)  
 KTOE Mankato, Minn. (III)  
 WSUH Oxford, Miss. (III)  
 WQBC Vicksburg, Miss. (III)

WIGG Wiggins, Miss. (III)  
 KTAG California, Mo. (III)  
 KBTN Neosho, Mo. (III)  
 KOOO Omaha (III)  
 WASR Wolfesboro, N.H. (III)  
 WRMW Herkimer, N.Y. (III)  
 WACK Newark, N.Y. (III)  
 WLNA Peekskill, N.Y. (III)

WMYN Mayodan, N.C. (III)  
 WGAS South Gastonia, N.C. (III)  
 WVOT Wilson, N.C. (III)

WHK Cleveland (III)  
 KTJS Hobart, Okla. (III)  
 KYNG Coos Bay, Ore. (III)  
 WCOJ Coatesville, Pa. (III)  
 WCED DuBois, Pa. (III)

WCRE Cheraw, S.C. (III)  
 KGIN Aberdeen, S.D. (III)  
 WEMB Erwin, Tenn. (III)  
 WKSR Pulaski, Tenn. (III)  
 KFYN Bonham, Tex. (III)  
 KPAP Granbury, Tex. (III)  
 KLPB Lubbock, Tex. (III)  
 KLNK Lufkin, Tex. (III)

KGNB New Braunfels, Tex. (III)  
 KHOS San Angelo, Tex. (III)  
 WWSR St. Albans, Vt. (III)  
 WAMV Amherst, Va. (III)  
 WDDY Gloucester, Va. (III)  
 WKCW Warrenton, Va. (III)  
 KITI Chehalis, Wash. (III)  
 KSCR Raymond, Wash. (III)  
 KUJ Walla Walla, Wash. (III)  
 WPLY Plymouth, Wis. (III)  
 WEUC Ponce, PR. (III)

## 1430 khz Regional

WPHK Pell City, Ala. (III) D-1,000  
 WRMG Red Bay, Ala. (III) D-1,000  
 KHBM Monticello, Ark. (III) D-1,000  
 KAMP El Centro, Calif. (III) D-1,000  
 KARM Fresno, Calif. (III) DA-2-5,000  
 KJAY Sacramento, Calif. (III) DA-D-500  
 KALI San Gabriel, Calif. (III) DA-2-5,000  
 KNTA Santa Clara, Calif. (III) DA-1-1,000  
 KEZW Aurora, Colo. (III) DA-N-5,000  
 WQDI Homestead, Fla. (III) DA-500  
 WQPD Lakeland, Fla. (III) LS-5,000  
 N-1,000  
 WWWQ Panama City, Fla. (III) DA-2-5,000  
 WGFs Covington, Ga. (III) D-1,000  
 WRCD Dalton, Ga. (III) D-1,000  
 WWGS Tifton, Ga. (III) LS-5,000  
 DA-N-1,000  
 DA-D-1,000  
 D-500  
 DA-N-5,000  
 D-1,000  
 WLCB Buffalo, Ky. (III) D-500  
 WYMC Mayfield, Ky. (III) DA-2-500

DA-2-LS-5,000  
 N-1,000  
 D-1,000  
 D-5,000  
 DA-N-500  
 DA-D-1,000  
 DA-2-LS-5,000  
 N-500  
 D-1,000  
 DA-N-5,000  
 DA-D-1,000  
 D-1,000  
 D-500  
 D-500  
 DA-2-LS-5,000  
 N-500  
 DA-2-5,000  
 D-1,000  
 DA-2-LS-1,000  
 N-500  
 D-5,000  
 D-1,000  
 DA-2-LS-5,000  
 N-1,000  
 LS-1,000  
 DA-N-500  
 DA-D-500  
 DA-1-LS-5,000  
 N-1,000  
 DA-N-1,000  
 DA-D-500  
 DA-N-5,000  
 D-1,000  
 DA-2-5,000  
 N-1,000  
 D-500  
 D-500  
 DA-2-5,000  
 D-500  
 DA-N-5,000  
 LS-5,000  
 DA-N-500  
 D-1,000  
 D-1,000  
 DA-N-1,000  
 D-250  
 DA-2-500  
 D-500  
 D-5,000  
 DA-N-1,000  
 D-1,000  
 D-1,000  
 DA-N-1,000  
 D-1,000  
 D-1,000  
 DA-2-5,000  
 D-5,000  
 DA-D-5000  
 5,000  
 D-500  
 1,000

KMRC Morgan City, La. (III) D-500  
 WNAV Annapolis, Md. (III) LS-5,000  
 WTTT Amherst, Mass. (III) DA-N-1,000  
 WXKS Medford, Mass. (III) DA-D-5,000  
 WION Ionia, Mich. (III) D-5,000  
 WWHK Mt. Clemens, Mich. (III) DA-D-5,000  
 KNSP Staples, Minn. (III) D-1,000  
 WLAU Laurel, Miss. (III) D-5,000  
 KSOA Ava, Mo. (III) D-500  
 KAOL Carrollton, Mo. (III) D-500  
 WIL St. Louis (III) DA-2-5,000  
 KRGI Grand Island, Neb. (III) LS-5,000  
 WNJR Newark, N.J. (III) DA-N-1,000  
 KCRX Roswell, N.M. (III) LS-5,000  
 WENE Endicott, N.Y. (III) DA-N-5,000  
 WDEX Monroe, N.C. (III) D-2,500  
 WMNC Morganton, N.C. (III) LS-5,000  
 WDJS Mount Olive, N.C. (III) D-1,000  
 WRXO Roxboro, N.C. (III) D-1,000  
 KTYN Minot, N.D. (III) D-5,000  
 WFOB Fostoria, Ohio (III) DA-2-1,000  
 WCLT Newark, Ohio (III) D-500  
 KALV Aiva, Okla. (III) DA-1-500  
 KELI Tulsa, Okla. (III) DA-2-5,000  
 KGAY Salem, Ore. (III) D-5,000  
 WVAM Altoona, Pa. (III) LS-5,000  
 DA-N-1,000  
 WBLR Batesburg, S.C. (III) D-5,000  
 WATP Marion, S.C. (III) D-1,000  
 WJMR Ridgeland, S.C. (III) D-1,000  
 KBRK Brookings, S.D. (III) D-1,000  
 WJBE Knoxville, Tenn. (III) D-1,000  
 WJRB Madison, Tenn. (III) LS-5,000  
 DA-N-1,000  
 WWEE Memphis (III) D-1,000  
 KSTB Breckenridge, Tex. (III) D-1,000  
 KEES Gladewater, Tex. (III) D-5,000  
 DA-N-1,000  
 D-1,000  
 KCOH Houston (III) DA-1-5,000  
 KLO Ogden, Utah (III) D-1,000  
 WIVE Ashland, Va. (III) D-1,000  
 WKEX Blacksburg, Va. (III) D-1,000  
 WDIC Clintwood, Va. (III) D-5,000  
 KCLK Clarkston, Wash. (III) D-500  
 KBRC Mt. Vernon, Wash. (III) LS-5,000  
 DA-N-1,000  
 WEIR Weirton, W. Va. (III) DA-2-1,000  
 WBEE Beaver Dam, Wis. (III) DA-N-1,000  
 WRDN Durand, Wis. (III) D-1,000  
 WNEL Caguas, PR. (III) LS-5,000  
 N-500

## 1440 khz Regional

WHHY Montgomery, Ala. (III) LS-5,000  
 DA-N-1,000  
 D-5,000  
 KOPA Scottsdale, Ariz. (III) D-1,000  
 KHOG Fayetteville, Ark. (III) D-5,000  
 KITA Little Rock, Ark. (III) DA-2-LS-5,000  
 KVON Napa, Calif. (III) N-1,000  
 KPRO Riverside, Calif. (III) 1,000  
 KUHL Santa Maria, Calif. (III) DA-N-1,000  
 KROZ Wray, Colo. D-500  
 WBIS Bristol, Conn. (III) DA-2-LS-5,000  
 WSWF Lehigh Acres, Fla. N-1,000  
 WAJL Winter Park, Fla. (III) DA-N-1,000  
 WWCC Bremen, Ga. (III) D-2,500  
 WGIG Brunswick, Ga. (III) LS-5,000  
 DA-N-1,000  
 WVMG Cochran, Ga. (III) DA-1-1,000  
 WRAJ Anna, Ill. (III) D-500  
 WRBA Normal, Ill. (III) DA-2-LS-1,000  
 WPRS Paris, Ill. D-1,000  
 WGEM Quincy, Ill. (III) DA-2-LS-5,000  
 N-1,000  
 WROK Rockford, Ill. (III) DA-D-LS-5,000  
 N-500  
 WPGW Portland, Ind. (III) DA-D-500  
 KCHE Cherokee, Iowa (III) D-500  
 KSKX Topeka, Kan. (III) DA-1-LS-500  
 N-1,000  
 WCDS Glasgow, Ky. (III) D-5,000  
 WMDJ Martin, Ky. (III) D-2,500  
 WILP Paris, Ky. (III) D-1,000  
 WEZJ Williamsburg, Ky. (III) D-1,000  
 KMLB Monroe, La. (III) D-5,000  
 DA-N-1,000  
 WJBQ Westbrook, Me. (III) D-5,000  
 WFTQ Worcester, Mass. (III) DA-2-LS-5,000  
 WBCM Bay City, Mich. (III) LS-1,000  
 N-500  
 WDWOW Dowagiac, Mich. (III) D-1,000  
 WCHB Inkster, Mich. (III) LS-1,000  
 N-500  
 KQRS Golden Valley, Minn. (III) LS-5,000  
 DA-N-500  
 WRBE Lucedale, Miss. (III) D-5,000



WSEL Pontotoc, Miss. (III)	D-1,000	WSPB Sarasota, Fla. (IV)	LS-1,000
WREY Millville, N.J. (III)	DA-D-1,000	WSTU Stuart, Fla. (IV)	N-250
WNYG Babylon, N.Y. (III)	D-LS-1,000		LS-1,000
WJLJ Niagara Falls, N.Y. (III)	D-1,000	WTAL Tallahassee, Fla. (IV)	N-250
WSGO Oswego, N.Y. (III)	D-1,000		LS-1,000
WBLA Elizabethtown, N.C. (III)	D-1,000	WGPC Albany, Ga. (IV)	N-250
WBUY Lexington, N.C. (III)	DA-2-LS-5,000		LS-1,000
	N-1,000	WBHF Cartersville, Ga. (IV)	N-250
KKXL Grand Forks, N.D. (III)	LS-1,000		LS-1,000
	DA-N-500	WCON Cornelia, Ga. (IV)	N-250
WPRO Warren, Ohio (III)	DA-2-5,000		LS-1,000
KMED Medford, Ore. (III)	LS-5,000	WKEU Griffin, Ga. (IV)	N-250
	N-1,000		LS-1,000
KODL The Dalles, Ore. (III)	DA-N-1,000	WMVG Milledgeville, Ga. (IV)	N-250
WCDL Carbondale, Pa. (III)	D-5,000		LS-1,000
WNPV Lansdale, Pa. (III)	DA-2-500	WQQT Savannah, Ga. (IV)	N-250
WGCB Red Lion, Pa. (III)	D-1,000		LS-1,000
WGLV Greenville, S.C. (III)	DA-N-5,000	WVLD Valdosta, Ga. (IV)	N-250
WKHJ Holly Hill, S.C. (III)	D-1,000		LS-1,000
WZYX Cowan, Tenn. (III)	D-1,000	KBFI Bonners Ferry, Idaho (IV)	N-250
WHDN McKenzie, Tenn. (III)	D-500		LS-1,000
KPUR Amarillo, Tex. (III)	LS-5,000	KVSI Montpelier, Idaho (IV)	N-250
	DA-N-1,000		LS-1,000
KEYS Corpus Christi, Tex. (III)	DA-N-1,000	KYET Payette, Idaho (IV)	N-250
KDNT Denton, Tex. (III)	5,000		250
	DA-N	KEEP Twin Falls, Idaho (IV)	LS-1,000
KELG Elgin, Tex.	DA-2-500		N-250
KETX Livingston, Tex. (III)	D-5,000	WCEV Cicero, Ill. (IV)	D-1,000
WKLJ Blackstone, Va. (III)	D-5,000		N-250
WVBK Herndon, Va. (III)	DA-D-1,000	WXOL Cicero, Ill. (IV)	D-1,000
KXXR Spokane, Wash. (III)	D-5,000		N-250
WHIS Bluefield, W. Va. (III)	LS-5,000	WKEI Kewanee, Ill. (IV)	LS-500
	N-500		N-250
WAJR Morgantown, W. Va. (III)	DA-2-LS-5,000	WCVS Springfield, Ill. (IV)	LS-1,000
	N-500		N-250
WNFL Green Bay, Wis. (III)	DA-2-LS-5,000	WAFX Ft. Wayne, Ind. (IV)	LS-1,000
	N-500		N-250
		WXVW Jeffersonville, Ind. (IV)	LS-1,000
<b>1450 khz Local</b>			N-250
WDNG Anniston, Ala. (IV)	LS-1,000	WASK Lafayette, Ind. (IV)	LS-1,000
	N-250		N-250
WSMQ Bessemer, Ala. (IV)	LS-1,000	WAOV Vincennes, Ind. (IV)	LS-1,000
	N-250		N-250
WCOX Camden, Ala.	250	KCDR Cedar Rapids, Iowa (IV)	LS-1,000
WDLK Dadeville, Ala.	LS-1,000		N-250
WDIG Dothan, Ala. (IV)	N-250	KWBW Hutchinson, Kan. (IV)	LS-1,000
	LS-1,000		N-250
WFIX Huntsville, Ala. (IV)	N-250	WKXJ Campbellsville, Ky. (IV)	LS-1,000
	LS-1,000		N-250
WLAY Muscle Shoals, Ala. (IV)	N-250	WWXL Manchester, Ky. (IV)	LS-1,000
	SH-250		N-250
KLAM Cordova, Alaska (IV)	50	WDXR Paducah, Ky. (IV)	D-1,000
KIAL Unalaska, Alaska (IV)	N-250		N-250
	N-250	WLKS West Liberty, Ky. (IV)	LS-1,000
KNOT Prescott, Ariz. (IV)	LS-1,000		N-250
	N-250	KSIG Crowley, La. (IV)	LS-1,000
KVSL Show Low, Ariz.	LS-1,000		N-250
	N-250	KNOC Natchitoches, La. (IV)	LS-1,000
KDAP Douglas, Ariz. (IV)	LS-1,000		N-250
KFLT Tucson, Ariz. (IV)	LS-1,000	WWIW New Orleans (IV)	LS-1,000
KJWH Camden, Ark. (IV)	N-250		N-250
	LS-1,000	WLKN Lincoln, Me. (IV)	LS-1,000
KENA Mena, Ark. (IV)	N-250		N-250
	DA-2-1,000	WOXO South Paris, Me. (IV)	LS-1,000
KYOR Blythe, Calif. (IV)	LS-1,000		N-250
KAVA Burney, Calif. (IV)	N-250	WTBO Cumberland, Md. (IV)	LS-1,000
	LS-1,000		N-250
KOWN Escondido, Calif. (IV)	N-250	WTHU Thurmont, Md. (IV)	LS-500
KPSI Palm Springs, Calif. (IV)	LS-1,000		N-100
	N-250	WMAS Springfield, Mass. (IV)	LS-1,000
KTIP Porterville, Calif. (IV)	LS-1,000		N-250
	N-250	WATZ Alpena, Mich. (IV)	LS-1,000
KEST San Francisco (IV)	LS-1,000		N-250
	N-250	WHTC Holland, Mich. (IV)	LS-1,000
KVML Sonora, Calif. (IV)	LS-1,000		N-250
	N-250	WMIQ Iron Mountain, Mich. (IV)	LS-1,000
KVEN Ventura, Calif. (IV)	DA-D-LS-1,000		N-250
	N-250	WXCM Jackson, Mich. (IV)	LS-1,000
KOBO Yuba City, Calif. (IV)	LS-500		N-250
	N-250	WKLA Ludington, Mich. (IV)	LS-1,000
KGIW Alamosa, Colo. (IV)	LS-1,000		N-250
	N-250	WNBY Newberry, Mich. (IV)	DA-1-1,000
KYOU Greeley, Colo. (IV)	LS-1,000		N-250
	N-250	WHLS Port Huron, Mich. (IV)	LS-1,000
KMKR Meeker, Colo. (TV)	D-1,000		N-250
	N-250	KATE Albert Lea, Minn. (IV)	LS-1,000
KDRW Silverton, Colo. (IV)	D-1,000		N-250
	N-250	KBUN Bemidji, Minn. (IV)	LS-1,000
WNAB Bridgeport, Conn. (IV)	LS-1,000	KBMW Breckenridge, Minn-Wahpeton, N.D. (IV)	N-250
	N-250		LS-1,000
WILM Wilmington, Del. (IV)	LS-1,000	WELY Ely, Minn. (IV)	N-250
	N-250		LS-1,000
WOL Washington (IV)	LS-1,000	KNSI St. Cloud, Minn. (IV)	D-1,000
	N-250		N-250
WWJB Brooksville, Fla. (IV)	LS-1,000	WROX Clarksdale, Miss. (IV)	LS-1,000
	N-250		N-250
WMFJ Daytona Beach, Fla. (IV)	LS-1,000	WCJU Columbia, Miss. (IV)	LS-1,000
	N-250		N-250
WOCN Miami (IV)	LS-1,000	WJXN Jackson, Miss. (IV)	LS-1,000
	N-250		N-250
WBSR Pensacola, Fla. (IV)	LS-1,000		

# AM by Frequency



WDAD Indiana, Pa. (IV) LS-1,000  
 N-250  
 WPAM Pottsville, Pa. (IV) LS-1,000  
 N-250  
 WMPT S. Williamsport, Pa. (IV) LS-1,000  
 N-250  
 WMAJ State College, Pa. (IV) LS-1,000  
 N-250  
 WJPA Washington, Pa. (IV) LS-1,000  
 N-250  
 WKRI W. Warwick, R.I. (IV) LS-1,000  
 N-250  
 WGCA Charleston, S.C. (IV) LS-1,000  
 N-250  
 WCRS Greenwood, S.C. (IV) LS-1,000  
 N-250  
 WHSC Hartsville, S.C. (IV) LS-1,000  
 N-250  
 WQOK Myrtle Beach, S.C. (IV) LS-1,000  
 N-250  
 KBFS Belle Fourche, S.D. (IV) LS-1,000  
 N-250  
 KYNT Yankton, S.D. (IV) LS-1,000  
 N-250  
 WLAR Athens, Tenn. (IV) LS-1,000  
 N-250  
 WMOC Chattanooga (IV) LS-1,000  
 N-250  
 WDSG Dyersburg, Tenn. (IV) LS-1,000  
 N-250  
 WSMG Greeneville, Tenn. (IV) LS-1,000  
 N-250  
 WLAF La Follette, Tenn. (IV) LS-1,000  
 N-250  
 WGNS Murfreesboro, Tenn. (IV) LS-1,000  
 N-250  
 KAYC Beaumont, Tex. (IV) DA-1-1,000  
 N-250  
 KBEN Carrizo Springs, Tex. (IV) LS-1,000  
 N-250  
 KCTI Gonzales, Tex. (IV) 250  
 KMBL Junction, Tex. (IV) LS-1,000  
 N-250  
 KCYL Lampasas, Tex. (IV) LS-1,000  
 N-250  
 KMHT Marshall, Tex. (IV) LS-1,000  
 N-250  
 KNET Palestine, Tex. (IV) LS-1,000  
 N-250  
 KSNY Snyder, Tex. (IV) LS-1,000  
 N-250  
 KURA Moab, Utah (IV) LS-1,000  
 N-250  
 KEYY Provo, Utah (IV) LS-1,000  
 N-250  
 KDXU St. George, Utah (IV) LS-1,000  
 N-250  
 WSNO Barre, Vt. (IV) LS-1,000  
 N-250  
 WTSA Brattleboro, Vt. (IV) LS-1,000  
 N-250  
 WFTR Front Royal, Va. (IV) LS-1,000  
 N-250  
 WNWZ Highland Springs, Va. (IV) DA-1-1,000  
 N-250  
 WREL Lexington, Va. (IV) LS-1,000  
 N-250  
 WMVA Martinsville, Va. (IV) LS-1,000  
 N-250  
 WLPM Suffolk, Va. LS-1,000  
 N-250  
 KAYO Aberdeen, Wash. (IV) LS-1,000  
 N-250  
 KCLX Colfax, Wash. (IV) LS-1,000  
 N-250  
 KONP Port Angeles, Wash. (IV) 250  
 KJUN Puyallup, Wash. (IV) LS-1,000  
 N-250  
 WWBB Madison, W. Va. (IV) DA-1-1,000  
 N-250  
 WPAR Parkersburg, W. Va. (IV) LS-1,000  
 N-250  
 KFIZ Fond du Lac, Wis. (IV) LS-1,000  
 N-250  
 WDLB Marshfield, Wis. (IV) LS-1,000  
 N-250  
 WRCO Richland Center, Wis. (IV) LS-1,000  
 N-250  
 KBBS Buffalo, Wyo. (IV) LS-1,000  
 N-250  
 KVOW Riverton, Wyo. (IV) LS-1,000  
 N-250  
 WCPR Coamo, PR. LS-1,000  
 N-250

## 1460 khz Regional

WFMH Cullman, Ala. (III) LS-5,000  
 DA-N-500  
 WPNX Phenix City, Ala.-Columbus, Ga. (III) LS-5,000  
 DA-N-1,000  
 D-2,500  
 N-1,000  
 DA-D-500  
 D-500  
 DA-D-5,000  
 DA-5,000  
 DA-D-1,000  
 LS-1,000  
 DA-N-500  
 D-1,000  
 D-1,000  
 DA-N-5,000  
 D-5,000  
 D-5,000  
 D-1,000  
 DA-D-1,000  
 DA-D-500  
 LS-1,000  
 DA-N-500  
 D-1,000  
 DA-N-5,000  
 D-1,000  
 D-1,000  
 D-1,000  
 D-500  
 LS-5,000  
 DA-N-1,000  
 D-1,000  
 DA-2-LS-1,000  
 N-500  
 LS-5,000  
 DA-N-1,000  
 D-1,000  
 LS-1,000  
 DA-N-500  
 D-1,000  
 DA-N-1,000  
 D-2,000  
 D-1,000  
 D-500  
 DA-D-500  
 DA-N-1,000  
 D-5,000  
 DA-N-1,000  
 LS-5,000  
 DA-D-5,000  
 DA-N-5,000  
 D-500  
 D-500  
 DA-N-5,000  
 LS-5,000  
 DA-N-1,000  
 DA-2-1,000  
 N-500  
 D-500  
 DA-D-500  
 DA-N-5,000  
 D-500  
 WTZE Tazewell, Va. (III) D-5,000  
 KELA Centralia, Wash. (III) LS-5,000  
 N-1000  
 KSEM Moses Lake, Wash. (III) DA-2-LS-5,000  
 N-1,000  
 KAPS Mt. Vernon, Wash. (III) DA-D-5000  
 WKSD Huntington, W. Va. (III) D-5,000  
 WBKV West Bend, Wis. (III) D-1,000  
 KWIV Douglas, Wyo. LS-1,000  
 N-500  
 WKCK Orocovis, PR. (III) DA-N-1,000

**1470 khz Regional**

WEGN Evergreen, Ala. (III) D-1,000  
 KSWA Sierra Vista, Ariz. N-250  
 KDEW DeWitt, Ark. (III) D-500  
 KWXI Glenwood, Ariz. (III) N-250  
 KOLI Coalinga, Calif. (III) D-500  
 KUTY Palmdale, Calif. (III) D-5,000  
 XAOA Sacramento, Calif. (III) DA-2-LS-5,000  
 N-1,000  
 KSIR Estes Park, Colo. (III) D-500  
 WMMW Meridan, Conn. (III) D-1,000  
 WWQT Dunedin, Fla. (III) D-5,000

WRBD Pompano Beach, Fla. (III) DA-1-5,000  
 N-2,500  
 D-1,000  
 WBIT Adel, Ga. (III) D-1,000  
 WCCD Athens, Ga. (III) D-1,000  
 WCLA Claxton, Ga. (III) D-1,000  
 WRGA Rome, Ga. (III) DA-N-5,000  
 WMPP Chicago Heights, Ill. (III) DA-D-1,000  
 WMBD Peoria, Ill. (III) DA-2-5,000  
 WHUT Anderson, Ind. (III) D-1,000  
 KWSL Sioux City, Iowa (III) DA-2-5,000  
 KWAV Waverly, Iowa (III) DA-D-1,000  
 KARE Atchison, Kan. (III) DA-1,000  
 KLIB Liberal, Kan. (III) D-1,000  
 N-500  
 WSAC Fort Knox, Ky. (III) D-1,000  
 WFSR Hartan, Ky. (III) D-5,000  
 WBFC Stanton, Ky. (III) D-500  
 KTDL Farmerville, La. (III) DA-D-1,000  
 KLCL Lake Charles, La. (III) DA-N-5,000  
 WLAM Lewiston, Me. (III) DA-5,000  
 WJDY Salisbury, Md. (III) DA-D-5,000  
 WTTR Westminster, Md. (III) D-1,000  
 WSR0 Marlboro, Mass. (III) DA-2-1,000  
 N-5,000  
 WNBP Newburyport, Mass. (III) D-500  
 WKMF Flint, Mich. (III) DA-2-LS-5,000  
 N-1,000  
 WKLZ Kalamazoo, Mich. (III) DA-D-500  
 KKKC Anoka, Minn. (III) DA-1,000  
 WCHJ Brookhaven, Miss. (III) D-1,000  
 WNAU New Albany, Miss. (III) DA-N-500  
 KGHM Brookfield, Mo. (III) DA-D-500  
 KTCB Malden, Mo. (III) D-1,000  
 WTKO Ithaca, N.Y. (III) D-5,000  
 DA-N-500  
 WPDm Potsdam, N.Y. (III) D-1,000  
 WVBS Burgaw, N.C. (III) D-1,000  
 WBG Greensboro, N.C. (III) DA-N-5,000  
 WPNC Plymouth, N.C. (III) D-5,000  
 WTOE Spruce Pine, N.C. (III) D-1,000  
 WOHO Toledo, Ohio (III) DA-2-1,000  
 KVLH Pauls Valley, Okla. (IV) DA-D-1,000  
 KVIN Vinita, Okla. (III) D-500  
 KDUN Reedsport, Ore. (III) D-5,000  
 WSAN Allentown, Pa. (III) DA-1-5,000  
 N-500  
 WFAR Farrell, Pa. (III) LS-1,000  
 DA-N-500  
 D-500  
 WRML Portage, Pa. (III) D-1,000  
 WGBU Sharon, Pa. (III) DA-N-500  
 D-5,000  
 WQXL Columbia, S.C. (III) D-1,000  
 WINH Georgetown, S.C. (III) D-1,000  
 WEAG Alcoa, Tenn. (III) D-1,000  
 WVOL Berry Hill, Tenn. (III) DA-2-LS-5,000  
 N-1,000  
 LS-5,000  
 DA-N-1,000  
 DA-D-500  
 D-500  
 DA-D-250  
 DA-D-5,000  
 D-5,000  
 D-5,000  
 WTZE Tazewell, Va. (III) D-5,000  
 KELA Centralia, Wash. (III) LS-5,000  
 N-1000  
 KSEM Moses Lake, Wash. (III) DA-2-LS-5,000  
 N-1,000  
 DA-D-5000  
 D-5,000  
 D-1,000  
 LS-1,000  
 N-500  
 DA-N-1,000

**1480 khz Regional**

WARI Abbeville, Ala. (III) D-1,000  
 WBTS Bridgeport, Ala. (III) D-1,000  
 WLPH Irondale, Ala. (III) D-5,000  
 WABB Mobile, Ala. (III) DA-N-5,000  
 KPHX Phoenix, Ariz. (III) DA-2-1,000  
 N-500  
 KTHS Berryville, Ark. (III) D-5,000  
 KWUN Concord, Calif. (III) DA-D-500  
 KRED Eureka, Calif. (III) D-5,000  
 N-1,000  
 KYOS Merced, Calif. (III) DA-N-5,000  
 KWIZ Santa Ana, Calif. (III) DA-5,000  
 DA-N-1,000  
 D-1,000  
 KSBQ Santa Maria, Calif. (III) D-1,000  
 KGMQ Pueblo, Colo. (III) DA-D-1,000  
 WKND Windsor, Conn. (III) DA-D-500  
 WAPG Arcadia, Fla. (III) D-1,000  
 WVCF Ocoee, Fla. (III) D-1,000  
 WKGC Panama City Beach, Fla. (III) D-500  
 WYZE Atlanta (III) D-5,000  
 WRDW Augusta, Ga. (III) DA-N-5,000  
 WFXW Geneva, Ill. (III) DA-2-LS-1,000  
 N-500  
 WJBM Jerseyville, Ill. (III) DA-D-500  
 WTHI Terre Haute, Ind. (III) DA-2-LS-5,000  
 N-1,000





# AM by Frequency

WESB Bradford, Pa. (IV)	LS-1,000	WAEY Princeton, W. Va. (IV)	LS-1,000	KOSC Marshfield, Mo. (II)	DA-D-250
WAZL Hazleton, Pa. (IV)	N-250	WSGB Sutton, W. Va. (IV)	N-250	KTIT Columbus, Neb.	D-500
WJNL Johnstown, Pa. (IV)	LS-1,000	WGEZ Beloit, Wis. (IV)	LS-1,000	WRAN Dover, N.J. (II)	DA-2-1,000
WLPA Lancaster, Pa. (IV)	N-250	WLCX La Crosse, Wis. (IV)	N-250		N-500
WBCB Levittown-Fairless Hills, Pa. (IV)	LS-1,000	WIGM Medford, Wis. (IV)	N-250	WJIC Salem, N.J. (II)	D-250
WMRF Lewistown, Pa. (IV)	N-250	WYTL Oshkosh, Wis. (IV)	LS-1,000	WPUT Brewster, N.Y. (II)	D-1,000
WMGW Meadville, Pa. (IV)	LS-1,000	KUGR Green River, Wyo. (IV)	N-250	WOIX Blowing Rock, N.C. (II)	D-1,000
WNBT Wellsboro, Pa. (IV)	N-250	KOJO Laramie, Wyo. (IV)	LS-1,000	WEAL Greensboro, N.C. (II)	D-1,000
WVVG Beaufort, S.C. (IV)	LS-1,000	KRTR Thermopolis, Wyo. (IV)	N-250	WYRU Red Springs, N.C. (II)	D-1,000
WGCD Chester, S.C. (IV)	N-250	KGOS Torrington, Wyo. (IV)	D-100	WLGW Logan, Ohio (II)	LS-1,000
WMRB Greenville, S.C. (IV)	LS-1,000	WZBS Ponce, PR. (II)	N-250	WLKR Norwalk, Ohio	DA-D-500
WSDC Hartsville, S.C. (IV)	250		250	WAHT Annville-Cleona, Pa.	DA-D-5,000
KORN Mitchell, S.D. (IV)	LS-1,000	<b>1500 khz Clear</b>		WRUA Monroeville, Pa. (II)	D-250
WOPI Bristol, Tenn. (IV)	N-250	WQMS Alabaster, Ala. (II)	D-1,000	WVAP Burnetown, S.C. (II)	DA-D-1,000
WDXB Chattanooga (IV)	LS-1,000	WVSM Rainsville, Ala. (II)	D-1,000	WCPL Pageland, S.C. (II)	D-500
WCSV Crossville, Tenn.	D-1,000	WKAX Russellville, Ala. (II)	D-1,000	WSJW Woodruff, S.C. (II)	N-250
WITA Knoxville, Tenn. (IV)	N-250	KIEL Jacksonville, Ark. (II)	D-1,000		D-1,000
WJMM Lewisburg, Tenn. (IV)	LS-1,000	KROQ Burbank, Calif. (II)	DA-2-LS-10,000	KMSD Millbank, S.D. (II)	D-5,000
WDXL Lexington, Tenn. (IV)	N-250	KHHT San Jose, Calif. (II)	N-1,000	WLAC Nashville (I-B)	DA-N-50,000
KNOW Austin, Tex. (IV)	LS-1,000	WFIF Milford, Conn. (II)	DA-2-LS-10,000	KAGB Bryan, Tex. (II)	D-250
KIBL Beeville, Tex. (IV)	N-250	WTOP Washington (I-B)	DA-D-5,000	KCTX Childress, Tex. (II)	D-500
KBST Big Spring, Tex. (IV)	LS-1,000	WKIZ Key West, Fla. (II)	DA-2-50,000	KMND Midland, Texas (II)	D-500
KQTY Borger, Tex. (IV)	1,000-250	WGUL New Port Richey, Fla. (II)	DA-250	KMOO Mineola, Tex. (II)	D-250
KNEL Brady, Tex. (IV)	LS-1,000	WIAF Clarkesville, Ga. (II)	D-5,000	KROB Robstown, Tex. (II)	D-500
KWMC Del Rio, Tex. (IV)	N-250	WKRP Dallas, Ga. (II)	DA-D-1,000	KSTV Stephenville, Tex. (II)	D-250
KSAM Huntsville, Tex. (IV)	LS-1,000	WSEM Donaldsonville, Ga. (II)	D-1,000	KZZI West Jordan, Utah (II)	D-10,000
KVOZ Laredo, Tex. (IV)	N-250	WPTC Macon, Ga. (II)	D-1,000	WBLB Pulaski, Va. (II)	D-1,000
KZZN Littlefield, Tex. (IV)	LS-1,000	KUMU Honolulu (II)	5,000	KKNW Mountlake Terrace, Wash. (II)	DA-D-250
KPLT Paris, Tex. (IV)	N-250	WGEN Geneseo, Ill. (II)	D-250	KGA Spokane, Wash. (I-B)	DA-N-50,000
KDOK Tyler, Tex. (IV)	D-1,000	WPMB Vandalia, Ill. (II)	D-250	WAUK Waukesha, Wis. (II)	DA-D-10,000
KVWC Vernon, Tex. (IV)	LS-1,000	WKZN Zion, Ill. (II)	DA-D-250		
KVLL Woodville, Tex. (IV)	N-250	WBRI Indianapolis (II)	DA-D-5,000	<b>1520 khz Clear</b>	
KJQN Ogden, Utah (IV)	LS-1,000	WAKE Valparaiso, Ind. (II)	DA-D-1,000	WAOA Opelika, Ala. (II)	DA-D-5,000
WKVT Brattleboro, Vt. (IV)	N-250	WKXO Berea, Ky. (II)	D-250	KMPG Hollister, Calif. (II)	D-500
WFAD Middlebury, Vt. (IV)	LS-1,000	WMJL Marion, Ky. (II)	D-250	KACY Port Hueneme, Calif. (II)	DA-2-50,000
WIKE Newport, Vt. (IV)	N-250	KCLF New Roads, La. (II)	D-1,000		N-1,000
WYKR Wells River, Vt. (IV)	D-1,000	WWKQ Battle Creek, Mich. (II)	DA-D-1,000	WTLN Apopka, Fla. (II)	DA-D-5,000
WCVA Culpeper, Va. (IV)	LS-1,000	WLQV Detroit (II)	DA-2-LS-50,000	WGNB Indian Rocks Beach, Fla. (II)	DA-D-1,000
WPAK Farmville, Va. (IV)	D-1,000		N-5,000	WEXY Oakland Park, Fla. (II)	D-1,000
WPEX Hampton, Va. (IV)	LS-1,000	KSTP St. Paul (II)	DA-N-50,000	WDGR Dahlonga, Ga. (II)	D-500
WAYB Waynesboro, Va. (IV)	N-250	WROS Sardis, Miss. (II)	D-500	WDGL Douglasville, Ga. (II)	D-1,000
KBRO Bremerton, Wash. (IV)	LS-1,000	WBFN Quitman, Miss. (II)	D-1,000	WXPQ Eatonton, Ga. (II)	D-1,000
KVAC Forks, Wash.	N-250	KDFN Doniphan, Mo. (II)	D-1,000	WNMT Garden City, Ga. (II)	D-1,000
KNCW Grand Coulee, Wash. (IV)	LS-1,000	WKER Pompton Lakes, N.J. (II)	DA-D-1,000	WHOW Clinton, Ill. (II)	D-5,000
KLOG Kelso, Wash. (IV)	N-250	*KABR Magdalena, N.M. (II)	NQ	WLUV Loves Park, Ill. (II)	D-500
KENE Toppenish, Wash. (IV)	LS-1,000	WGMF Watkins Glen, N.Y. (II)	D-250	WKVI Knox, Ind.	D-250
KTEL Walla Walla, Wash. (IV)	N-250	WLWL Rockingham, N.C. (III)	D-500	WSVL Shelbyville, Ind. (II)	DA-2-LS-1,000
WXIT Charleston, W. Va. (IV)	LS-1,000	WSMX Winston-Salem, N.C. (II)	DA-D-10,000		N-250
WTCS Fairmont, W. Va. (IV)	N-250	WGIC Xenia, Ohio (II)	D-500	KSIB Creston, Iowa (II)	D-1,000
		WGFT Youngstown, Ohio (II)	DA-D-500	WHIC Hardinsburg, Ky. (II)	D-250
		KXVQ Pawhuska, Okla. (II)	DA-D-5,000	WRSL Sanford, Ky. (II)	D-500
		WEAC Gaffney, S.C. (II)	D-1,000	KXKW Lafayette, La. (II)	LS-10,000
		WIXR Mt. Pleasant, S.C. (II)	D-250		DA-N-500
		WDEB Jamestown, Tenn. (II)	D-1,000	WHRF Bel Air, Md. (II)	D-250
		WTNE Trenton, Tenn. (II)	D-250	WTRI Brunswick, Md. (II)	D-500
		KNCI Boerne, Tex. (II)	D-250	WPOE Greenfield, Mass. (II)	DA-D-10,000
		KMIO Merkel, Tex. (II)	D-250	WKJR Muskegon Hts., Mich. (II)	DA-D-10,000
		KTXO Sherman, Tex. (II)	DA-D-1,000	WYFC Ypsilanti, Mich. (II)	D-250
		KANI Wharton, Tex. (II)	DA-500	KOLM Rochester, Minn. (II)	D-10,000
		WJZQ Kenosha, Wis. (II)	D-250	WZBR Amory, Miss. (II)	D-500
		WMNT Manati, PR. (II)	LS-1,000	WCSP Crystal Springs, Miss. (II)	D-1,000
				WQMA Marks, Miss. (II)	D-250
		<b>1510 khz Clear</b>		KMPL Sikeston, Mo. (II)	DA-2-LS-5,000
		KDJQ Mesa, Ariz. (II)	D-10,000		N-500
		KACJ Greenwood, Ark. (II)	D-1,000	WIBG Ocean City-Somers Pt., N.J. (II)	DA-D-1,000
		KIRV Fresno, Calif. (II)	D-500	KAMX Albuquerque, N.M. (II)	D-1,000
		KNSE Ontario, Calif. (II)	DA-2-LS-10,000	WKBW Buffalo, N.Y. (I-B)	DA-50,000
			N-1,000	WTHE Mineola, N.Y. (II)	D-1,000
		KTIM San Rafael, Calif. (II)	D-1,000	WDSL Mocksville, N.C. (II)	D-5,000
		KDKO Littleton, Colo. (II)	DA-2-LS-1,000	WGMA Spindale, N.C. (II)	D-500
			N-5,000	WAMR Warrenton, N.C. (II)	DA-D-1,000
		WNLC New London, Conn. (II)	DA-2-LS-10,000	KMAV Mayville, N.D. (II)	D-250
			N-5,000	WBNO Bryan, Ohio (II)	D-500
		WKAO Boynton Beach, Fla. (II)	D-1,000	WINW Canton, Ohio (II)	DA-D-1,000
		WWBC Cocoa, Fla. (II)	D-1,000	WKNT Kent, Ohio (II)	DA-D-1,000
		WMIB Marco Island, Fla. (II)	DA-D-1,000	WVOI Toledo, Ohio (II)	DA-2-1,000
		WINU Highland, Ill. (II)	DA-D-1,000	KOMA Oklahoma City (II)	LS-50,000
		WJRC Joliet, Ill. (II)	D-500		DA-N-1,000
		WKAJ Macomb, Ill. (II)	D-1,000	KYXI Oregon City, Ore. (II)	DA-2-LS-50,000
		WAYT Wabash, Ind. (II)	D-250		N-10,000
		KIFG Iowa Falls, Iowa (II)	D-1,000	New AM Homer City, Pa.	D-5,000
		KANS Larned, Kan. (II)	D-1,000	WCHE West Chester, Pa. (II)	D-250
		KAGY Port Sulphur, La. (II)	D-1,000	WTGR Myrtle Beach, S.C. (II)	DA-D-5,000
		WITS Boston (II)	DA-2-LS-50,000	WKMG Newberry, S.C. (II)	D-1,000
			N-5,000	KRSS Sioux Falls, S.D. (II)	DA-D-500
		WDJD Jackson, Mich. (II)	DA-D-5,000	WBHT Brownsville, Tenn. (II)	D-250
		WLKM Three Rivers, Mich. (II)	D-500	WKOE Dayton, Tenn. (II)	D-5,000
		WKPO Prentiss, Miss. (II)	D-1,000	WIDD Elizabethton, Tenn. (II)	D-1,000
		KCCV Independence, Mo. (II)	D-1,000	KRJH Hallettsville, Texas (II)	250
				WEXM Jamesville, Va.	DA-D-500
				WRAI San Juan, PR. (II)	DA-10,000
				<b>1530 khz Clear</b>	
				WAOO Andalusia, Ala. (II)	D-1,000
				KELC England, Ark. (II)	D-250
				KXRQ Trumann, Ark. (II)	D-250
				KCTT Yellville, Ark.	D-1,000
				KFBK Sacramento, Calif. (I-B)	DA-50,000
				KCMN Colorado Springs (II)	D-1,000





## AM by Frequency

\*WPGM Danville, Pa. (II) D-1,000  
 WBUX Doylestown, Pa. (II) DA-D-5,000  
 WQTW Latrobe, Pa. (II) D-1,000  
 WFGN Gaffney, S.C. (II) D-250  
 WLSC Loris, S.C. (II) D-1,000  
 KVRA Vermillion, S.D. (II) D-500  
 WHLP Centerville, Tenn. (II) D-1,000  
 WCLE Cleveland, Tenn. (II) D-2,500  
 WTRB Ripley, Tenn. (II) D-1,000  
 KZOL Farwell, Tex. (II) D-250  
 KVLG La Grange, Tex. (II) DA-D-250  
 KTER Terrell, Tex. (II) D-250  
 WSWV Pennington Gap, Va. (II) D-1,000  
 WYTI Rocky Mount, Va. (II) D-1,000  
 WYMS Appleton, Wis. (II) D-1,000  
 WFBZ Minoqua, Wis. (II) D-1,000  
 WPPC Penuelas, PR. (II) D-1,000

### 1580 khz (Canadian) Clear

WEYY Talladega, Ala. (II) D-1,000  
 KNIX Tempe, Ariz. (II) D-5,000  
 KPCA Marked Tree, Ark. (II) D-250  
 KFDF Van Buren, Ark. (II) D-1,000  
 KLOQ Merced, Calif. (II) D-1,000  
 KDAY Santa Monica, Calif. (II) DA-2-50,000  
 KPJK Colorado Springs (II) D-5,000  
 WENO Chattanooga, Fla. (II) D-5,000  
 WSRF Ft. Lauderdale, Fla. (II) DA-2-LS-10,000  
 N-5,000  
 WHTZ Mount Dora, Fla. (II) DA-D-5,000  
 WCCF Punta Gorda, Fla. (II) DA-D-1,000  
 WCLS Columbus, Ga. (II) DA-N-1,000  
 WKIG Glennville, Ga. (II) D-1,000  
 WKUN Monroe, Ga. (II) D-1,000  
 WFRV Aurora, Ill. (II) DA-D-250  
 WDNQ Du Quoin, Ill. (II) D-250  
 WBBA Pittsfield, Ill. (II) D-250  
 WCCR Urbana, Ill. (II) D-250  
 WCNB Connerville, Ind. (II) D-250  
 WJVA South Bend, Ind. (II) D-1,000  
 WAMW Washington, Ind. (II) D-250  
 KCHA Charles City, Iowa (II) D-500  
 KXRR Davenport, Iowa (II) D-500  
 WAXU Georgetown, Ky. (II) DA-D-10,000  
 WMTL Leitchfield, Ky. (II) D-250  
 WPKY Princeton, Ky. (II) D-1,000  
 KLUV Haynesville, La. (II) D-1,000  
 KLOU Lake Charles, La. (II) DA-N-1,000  
 WPGC Morningside, Md. (II) DA-D-10,000  
 WQTK St. Johns, Mich. (II) DA-D-1,000  
 KDOM Windom, Minn. (II) DA-D-250  
 WAMY Amory, Miss. (II) D-5,000  
 WSLC Centerville, Miss. (II) D-250  
 WORV Hattiesburg, Miss. (II) DA-D-1,000  
 WESY Leland, Miss. (II) D-1,000  
 WPMF Pascagoula-Moss Point, Miss. (II) DA-D-5,000  
 KTGR Columbia, Mo. (IV) D-250  
 KESM El Dorado Springs, Mo. (II) D-500  
 KNIM Maryville, Mo. (II) D-250  
 KAMI Cozad, Neb. (II) D-250  
 WTYO Hammonton, N.J. (II) D-1,000  
 WCRV Washington, N.J. (II) D-1,000  
 KZIA Albuquerque, N.M. (II) D-1,000  
 WLIM Patchogue, N.Y. (II) D-10,000  
 WZKY Albemarle, N.C. (II) D-250  
 WJK Camp Le Jeune, N.C. D-1,000  
 WUIV Icard Township, N.C. (II) D-5,000  
 WVKO Columbus, Ohio (II) DA-D-1,000  
 KLTR Blackwell, Okla. (II) D-1,000  
 WHEZ Columbia, PA (II) D-500  
 WAJE Ebensburg, Pa. (II) DA-D-1,000  
 WANB Waynesboro, Pa. (II) D-250  
 WORG Orangeburg, S.C. (II) D-1,000  
 WBBR Travelers Rest, S.C. (II) D-5,000  
 WHHM Henderson, Tenn. D-250  
 WSKT Knoxville, Tenn. (II) D-5,000  
 WLIJ Shelbyville, Tenn. (II) D-1,000  
 KGAF Gainesville, Tex. (II) D-250  
 KIRT Mission, Tex. (II) DA-D-1,000  
 KTLU Rusk, Tex. (II) D-500  
 KWED Seguin, Tex. (II) D-1,000  
 KBYP Shamrock, Tex. (II) D-250

KRZI Waco, Tex. (II) DA-2-LS-1,000  
 N-500  
 WILA Danville, Va. (II) D-1,000  
 WPUV Pulaski, Va. (II) D-5,000  
 WTTN Watertown, Wis. (II) D-1,000  
 WGFV Morovis, PR.

### 1590 khz Regional

WACD Alexander City, Ala. (II) D-1,000  
 WATM Atmore, Ala. (II) D-5,000  
 WVNA Tusculumbia, Ala. (III) LS-5,000  
 KYDE Pine Bluff, Ark. (III) DA-N-1,000  
 KOXK Springdale, Ark. (III) D-1,000  
 KXEM McFarland, Calif. (III) DA-D-500  
 KLIV San Jose, Calif. (II) DA-N-5,000  
 KBBQ Ventura, Calif. (III) DA-2-5,000  
 KCIN Victorville, Calif. (III) D-500  
 WQQW Waterbury, Conn. (III) DA-5,000  
 WRXB St. Petersburg Beach, Fla. (III) DA-D-1,000  
 WZLP South Daytona, Fla. (III) D-1,000  
 WALG Albany, Ga. (III) DA-2-LS-5,000  
 N-1,000  
 WLFA Lafayette, Ga. (III) D-5,000  
 WXRK Swainsboro, Ga. (III) D-2,500  
 WTGA Thomaston, Ga. (III) D-500  
 WONX Evanston, Ill. (III) D-1,000  
 WAIK Galesburg, Ill. (III) DA-D-5,000  
 WNTS Indianapolis (III) DA-2-5,000  
 N-500  
 WPCO Mt. Vernon, Ind. (III) D-500  
 KWBG Boone, Iowa (III) LS-1,000  
 KVGB Great Bend, Kan. (III) DA-N-5,000  
 WFJT Inez, Ky. (III) D-10,000  
 WLBK Lebanon, Ky. (III) D-1,000  
 KKAY White Castle, La. (III) D-1,000  
 WDCI Gorham, Maine  
 WJRO Glen Burnie, Md. (III) DA-2-500  
 WETT Ocean City, Md. (III) DA-2-LS-1,000  
 N-500  
 WTVB Coldwater, Mich. (III) LS-5,000  
 DA-N-1,000  
 WGRY Grayling, Mich. (III) DA-1-1,000  
 WSMa Marine City, Mich. (III) DA-D-1,000  
 KRRK East Grand Forks, Minn. (III) DA-2-5,000  
 N-1,000  
 KDJS Willmer, Minn. D-1,000  
 WCCL Jackson, Miss. (III) D-5,000  
 KDEX Dexter, Mo. (III) D-1,000  
 KPRT Kansas City, Mo. (III) D-1,000  
 KCLU Rolla, Mo. (III) D-1,000  
 KTCH Wayne, Neb. (III) DA-D-2,500  
 WSMN Nashua, N.H. (III) DA-5,000  
 WERA Plainfield, N.J. (III) DA-D-500  
 WAUB Auburn, N.Y. (III) DA-D-500  
 WWBT Brockport, N.Y. (III) DA-2-1,000  
 WEHH Elmira Hts.-Horseheads, N.Y. (III) D-500  
 WGGG Salamanca, N.Y. (III) D-5,000  
 WBHN Bryson City, N.C. D-500  
 WVOE Chadbourn, N.C. (III) D-1,000  
 WCSL Cherryville, N.C. (III) D-500  
 WHPY Clayton, N.C. (III) DA-D-5,000  
 WOKX High Point, N.C. (III) D-1,000  
 WAKR Akron, Ohio (III) DA-N-5,000  
 WSRW Hillsboro, Ohio (III) D-500  
 KHEN Henryetta, Okla D-500  
 KWEY Weatherford, Okla. (III) DA-D-1,000  
 KTLI Tillamook, Ore. (III) LS-5,000  
 DA-N-1,000  
 WPLW Carnegie, Pa. (III) DA-D-1,000  
 WCBG Chambersburg, Pa. (III) LS-5,000  
 WQIQ Chester, Pa. (III) DA-N-1,000  
 WDNH Honesdale, Pa. (III) DA-N-1,000  
 WMIM Mt. Carmel, Pa. (III) D-500  
 WARV Warwick-E. Greenwich, R.I. (III) D-500  
 WABV Abbeville, S.C. (III) DA-2-5,000  
 WCAM Camden, S.C. (III) N-5,000  
 WRZK Aigood, Tenn. (III) D-1,000  
 WMSO Collierville, Tenn. (III) D-500  
 WJSO Jonesboro, Tenn. (III) D-5,000  
 WDBL Springfield, Tenn. (III) D-1,000  
 KGAS Carthage, Tex. (III) 2,500  
 KERC Eastland, Tex. (III) DA-D-500  
 KKOL El Paso (III) D-1,000

KYOK Houston (III) DA-N-5,000  
 KEND Lubbock, Tex. (III) DA-2-1,000  
 KBUS Mexia, Tex. (III) D-500  
 KIKN Sinton, Tex. (III) D-1,000  
 N-500  
 D-5,000  
 DA-N-1,000  
 D-5,000  
 WGOE Richmond, Va. (III) DA-N-5,000  
 KJET Seattle (III) D-5,000  
 WIXK New Richmond, Wis. (III) D-5,000  
 WSWW Platteville, Wis. (III) LS-1,000  
 DA-N-500  
 WRTR Two Rivers, Wis. (III) DA-D-1,000  
 WAWA West Allis, Wis. (III) DA-D-1,000  
 WXRK Guayama, PR. (III) 1,000

### 1600 khz Regional

WEUP Huntsville, Ala. (III) D-5,000  
 WXVI Montgomery, Ala. (III) DA-2-5,000  
 N-1,000  
 KRVD Cottonwood, Ariz. (III) D-1,000  
 KXEW Tucson, Ariz. (III) D-1,000  
 KCGS Marshall, Ark. D-1,000  
 KCRI West Helena, Ark. D-5,000  
 KGST Fresno, Calif. (III) LS-5,000  
 KWOW Pomona, Calif. (III) N-500  
 KZON Santa Maria, Calif. (III) D-500  
 KUBA Yuba City, Calif. (III) D-5,000  
 KLAK Lakewood, Colo. (III) DA-N-2,500  
 WKEN Dover, Del. (III) DA-N-5,000  
 LS-1,000  
 WJNJ Atlantic Beach, Fla. (III) 1,000  
 WKWF Key West, Fla. (III) 500  
 WPOM Riviera Beach, Fla. (III) DA-N-1,000  
 WOKB Winter Garden, Fla. (III) DA-2-5,000  
 WACX Austell, Ga. (III) D-1,000  
 WNGA Nashville, Ga. (III) D-1,000  
 WRBN Warner Robins, Ga. (III) DA-N-500  
 LS-1,000  
 WCGO Chicago Heights, Ill. DA-D-1,000  
 WMCW Harvard, Ill. (III) D-500  
 WBTO Linton, Ind. (III) D-500  
 WARU Peru, Ind. (III) D-1,000  
 KLGa Algona, Iowa (III) DA-D-5,000  
 KCRG Cedar Rapids, Iowa (III) DA-N-5,000  
 KMDO Fort Scott, Kan. (III) DA-D-500  
 WSTL Eminence, Ky. (III) D-500  
 WLLS Hartford, Ky. (III) D-500  
 WSLK Hyden, Ky. D-500  
 WLPQ Pittsburg, Ky. (III) D-500  
 KFNV Ferriday, La. (III) D-1,000  
 KLEB Golden Meadow, La. (III) D-1,000  
 WINX Rockville, Md. (III) LS-1,000  
 DA-N-500  
 WUNR Brookline, Mass. (III) DA-5,000  
 WIXY East Longmeadow, Mass. (III) D-5,000  
 WAAM Ann Arbor, Mich. (III) DA-2-5,000  
 WTRU Muskegon, Mich. (III) DA-N-5,000  
 KLLR Walker, Minn. (III) D-1,000  
 KATZ St. Louis (III) DA-N-LS-5,000  
 KTTN Trenton, Mo. (III) D-500  
 KNCY Nebraska City, Neb. (III) DA-D-500  
 KRFS Superior, Neb. (III) D-500  
 WWRN New York (III) DA-2-5,000  
 WMCR Oneida, N.Y. (III) D-1,000  
 WLNQ Sag Harbor, N.Y. (III) D-500  
 WGIV Charlotte, N.C. LS-1,000  
 DA-N-500  
 D-1,000  
 WIDL Fayetteville, N.C. (III) D-1,000  
 WHVL Hendersonville, N.C. (III) DA-D-5,000  
 WKXQ Reidsville, N.C. (III) DA-N-1,000  
 KDAK Carrington, N.D. (III) D-500  
 WBLY Springfield, Ohio (III) D-1,000  
 WTTF Tiffin, Ohio (III) DA-D-500  
 KUSH Cushing, Okla. (III) D-1,000  
 KASH Eugene, Ore. (III) DA-2-5,000  
 N-1,000  
 D-1,000  
 KOHI St. Helens, Ore. (III) D-1,000  
 WHOL Allentown, Pa. (III) DA-D-500  
 WAYC Bedford, Pa. D-1,000  
 WPDC Elizabethtown, Pa. (III) D-500  
 WJSA Jersey Shore, Pa. (III) 1,000  
 WFIS Fountain Inn, S.C. (III) D-1,000  
 WKZK N. Augusta, S.C. (III) D-500  
 WDBH Harrison, Tenn. (III) D-5,000  
 WQDQ Lebanon, Tenn. (III) D-500  
 WKBK Milan, Tenn. (III) D-1,000  
 KBBB Borger, Tex. (III) D-5,000  
 KBOR Brownsville, Tex. (III) DA-2-1,000  
 KEWS Cuero, Tex. (III) D-500  
 KXVI McKinney, Tex. (III) DA-D-5,000  
 KOGT Orange, Tex. (III) DA-N-1,000  
 KBBX Centerville, Utah (III) D-5,000  
 WCPK Chesapeake, Va. (III) D-5,000  
 WKGK Saltville, Va. D-5,000  
 WNST Milton, W. Va. (III) D-5,000  
 WNEU Wheeling, W. Va. (III) D-5,000  
 WCWC Ripon, Wis. (III) DA-2-5,000  
 WLUZ Bayamon, PR. (III) DA-1,000

# You Belong in Broadcasting



# U.S. FM Radio by Frequencies and Channels

## \*88.1 mhz (ch. 201)

KNNB White River, AZ  
 KGED Batesville, AR  
 KECG El Cerrito, CA  
 KFCF Fresno, CA  
 KLON Long Beach, CA  
 KUCR Riverside, CA  
 KSRH San Rafael, CA  
 KZSC Santa Cruz, CA  
 KCMF Manitou Springs, CO  
 WESU Middletown, CT  
 WMNR Monroe, CT  
 WWOG Boca Raton, FL  
 WUWF Pensacola, FL  
 KHPR Honolulu, HI  
 WESN Bloomington, IL  
 WSSD Chicago, IL  
 WUIC Chicago, IL  
 WLTL La Grange, IL  
 WLRA Lockport, IL  
 WRHS Park Forest, IL  
 WETN Wheaton, IL  
 WNTH Winnetka, IL  
 WVPE Elkhart, IN  
 WNAS New Albany, IN  
 KDPS Des Moines, IA  
 KICB Fort Dodge, IA  
 KBBG Waterloo, IA  
 KSDB-FM Manhattan, KS  
 KTJO-FM Ottawa, KS  
 KRVS Lafayette, LA  
 WJMU-FM Baltimore, MD  
 WSPH Baltimore, MD  
 WHFC Bel Air, MD  
 WMUC-FM College Park, MD  
 WMBR Cambridge, MA  
 WYAJ Sudbury, MA  
 WBFH Bloomfield Hills, MI  
 WTSO Drayton Plains, MI  
 WHPR Highland Park, MI  
 New FM Wyoming, MI  
 KVSC St. Cloud, MN  
 WSDP Plymouth, MI  
 KHRU Clayton, MO  
 KTAD St. Louis, MO  
 KCOU Columbia, MO  
 KCNT Hastings, NE  
 KLME Battle Mountain, NV  
 KCEP Las Vegas, NV  
 WBKX Cherry Hill, NJ  
 WMCX West Long Branch, NJ  
 WCWP Brookville, NY  
 WECW Elmira, NY  
 WUNF-FM Asheville, NC  
 WKNC-FM Raleigh, NC  
 WAUP Akron, OH  
 WBGU Bowling Green, OH  
 WLMH Morrow, OH  
 WQRP West Carrollton, OH  
 WASD Exeter, PA  
 WTGP Greenville, PA  
 WPEB Philadelphia, PA  
 WWAS Williamsport, PA  
 WVYC York, PA  
 WSBF-FM Clemson, SC  
 WRJA-FM Sumter, SC  
 WUTC Chattanooga, TN  
 WRFN Nashville, TN  
 KGNZ Abilene, TX  
 KTNU Denton, TX  
 KSBH Humble, TX  
 KTXF-FM Lubbock, TX  
 KSLL Richardson, TX  
 KHCS-FM Round Rock, TX  
 KWCR-FM Ogden, UT  
 KPGR Pleasant Grove, UT  
 WDCJ Lorton, VA  
 WVBC Bethany, WV  
 WMUL Huntington, WV  
 WCCX Waukesha, WI  
 KCWC Riverton, WY  
 WCRP Guyana, PR

## \*88.3 mhz (ch. 202)

KABF Little Rock, AR  
 KUNF La Canada, CA  
 KPSH-FM Palm Springs, CA  
 KSDS San Diego, CA  
 WQAQ Hamden, CT  
 WQCS Fort Pierce, FL  
 WHPK-FM Chicago, IL  
 WZRD Chicago, IL  
 WDCG-FM Downer's Grove, IL  
 WKOC Kankakee, IL  
 WLUS Macomb, IL

WQNS Springfield, IL  
 WEAX Angola, IN  
 WNIN-FM Evansville, IN  
 WLHI Fort Wayne, IN  
 KCKK-FM Cedar Rapids, IA  
 KMSC Sioux City, IA  
 KVCO Concordia, KS  
 KSWC Winfield, KS  
 WRBH-FM New Orleans, LA  
 WOEL-FM Elkton, MD  
 WBMT Boxford, MA  
 WIQH Concord, MA  
 WRSB Weston, MA  
 WCBN-FM Ann Arbor, MI  
 WIAA Interlochen, MI  
 WSHJ Southfield, MI  
 WBGU Newark, NJ  
 KLYT Albuquerque, NM  
 WVCR-FM Loudonville, NY  
 WBSU St. Bonaventure, NY  
 WAER Syracuse, NY  
 WGWG Boiling Springs, NC  
 WKHR Bainbridge, OH  
 WBBW Berea, OH  
 WAIF Cincinnati, OH  
 WJVS Cincinnati, OH  
 WLFC Findlay, OH  
 WMRT Marietta, OH  
 WAMP-FM Toledo, OH  
 WGEV Beaver Falls, PA  
 WDCV-FM Carlisle, PA  
 WGAE Girard, PA  
 WRCT Pittsburgh, PA  
 WJCR Washington, PA  
 KESD Brookings, SD  
 WVCP Gallatin, TN  
 WUTZ Summertown, TN  
 KBNR Brownsville, TX  
 KSUC Keene, TX  
 WVEP East Montpelier, VT  
 WHOV Hampton, VA  
 WRVL Lynchburg, VA  
 WHWC Menomonia, WI

## \*88.5 mhz (ch. 203)

KNAU Flagstaff, AZ  
 KSBR Mission Viejo, CA  
 KCSN Northridge, CA  
 KQED-FM San Francisco, CA  
 KGNU Boulder, CO  
 KCIC Grand Junction, CO  
 WFAR Danbury, CT  
 WVOF Fairfield, CT  
 WAMU-FM Washington, DC  
 WMNF Tampa, FL  
 WRAS Atlanta, GA  
 WHCJ Savannah, GA  
 WPBR Barrington, IL  
 WBHI Chicago, IL  
 WHFH Flossmoor, IL  
 WGHS Glen Ellyn, IL  
 WHSD Hillside, IL  
 WMTH Park Ridge, IL  
 KALA Davenport, IA  
 KDIC Grinnell, IA  
 KDCR Sioux Center, IA  
 WFCR Amherst, MA  
 WSRX Allendale, MI  
 WOAS Ontonagon, MI  
 KCRB Bemidji, MN  
 KBEM-FM Minneapolis, MN  
 KFSI Rochester, MN  
 WMUW Columbus, MS  
 KLJC Kansas City, MO  
 KUMR Rolla, MO  
 WXBA Brentwood, NY  
 WPOB Plainview, NY  
 WRUR-FM Rochester, NY  
 WKWZ Syosset, NY  
 WARY Valhalla, NY  
 WFDD-FM Winston-Salem, NC  
 KEA Belcourt, ND  
 WMUB Oxford, OH  
 WYSU Youngstown, OH  
 KMHD Gresham, OR  
 WRKC Wilkes-Barre, PA  
 KSTI Springfield, SD  
 WTTU Cookeville, TN  
 WQOX Memphis, TN  
 KRSM Dallas, TX  
 KOIR Edinburg, TX  
 KTEP El Paso, TX  
 KPLU-FM Tacoma, WA  
 KYSC Yakima, WA  
 WVPN Charleston, WV

## \*88.7 mhz (ch. 204)

KSPC Claremont, CA  
 KSCA Santa Barbara, CA  
 WNHU West Haven, CT  
 WZZE Hockessin, DE  
 WPCD Champaign, IL  
 WCYC Chicago, IL  
 WLWU Chicago, IL  
 WSIE Edwardsville, IL  
 WRSE-FM Elmhurst, IL  
 WGVG Gary, IN  
 WICR Indianapolis, IN  
 KIGC Oskaloosa, IA  
 KNLU Monroe, LA  
 KUNR Reno, NV  
 WRRR Franklin Lake, NJ  
 WRSU-FM New Brunswick, NJ  
 WBFO Buffalo, NY  
 WHCL-FM Clinton, NY  
 WVHC Hempstead, NY  
 WNYK Nyack, NY  
 WCNE Batavia, OH  
 WBHR Bellaire, OH  
 WCXL Kettering, OH  
 WUJC University Hts, OH  
 WLIU Lincoln University, PA  
 WSYC-FM Shippensburg, PA  
 WCYJ-FM Waynesburg, PA  
 WLCH Lebanon, TN  
 KAZI Austin, TX  
 KTCU-FM Fort Worth, TX  
 KUHF Houston, TX  
 WWPV-FM Colchester, VT  
 WNHNS Portsmouth, VA  
 WSHC Shepherdstown, WV  
 WERN Madison, WI  
 WRFV River Falls, WI

## \*88.9 mhz (ch. 205)

KUAF Fayetteville, AR  
 KBSH Borrego Springs, CA  
 KXLU Los Angeles, CA  
 KXPR Sacramento, CA  
 KUSP Santa Cruz, CA  
 KRMT Temecula, CA  
 WJMJ Hartford, CT  
 WDNA Miami, FL  
 WPFL Winter Park, FL  
 WXGC Milledgeville, GA  
 WEIV Charleston, IL  
 WOU Chicago, IL  
 WMWA Glenview, IL  
 WMXM Lake Forest, IL  
 WRRG River Grove, IL  
 WARG Summit, IL  
 WSND-FM Notre Dame, IN  
 KWMR Cedar Rapids, IA  
 KWDM West Des Moines, IA  
 KNBU Baldwin City, KS  
 WEKU-FM Richmond, KY  
 WEAA Baltimore, MD  
 WERS Boston, MA  
 WGNR Grand Rapids, MI  
 KLUM-FM Jefferson City, MO  
 KRER Billings, MT  
 WMNJ Madison, NJ  
 KNMI Farmington, NM  
 WDNW Auburn, NY  
 WBSU Brockport, NY  
 WHHJ Dix Hills, NY  
 WCVF-FM Fredonia, NY  
 WSA New York, NY  
 WSHA Raleigh, NC  
 WRDL Ashland, OH  
 WLMB Jefferson Township, OH  
 WHEI Tiffin, OH  
 WCSU-FM Wilberforce, OH  
 KOCC Oklahoma City, OK  
 WFSE Edinboro, PA  
 WKPS New Wilmington, PA  
 WXPB Philadelphia, PA  
 WQSU Selinsgrove, PA  
 WNSC-FM Rock Hill, SC  
 WMBW Chattanooga, TN  
 KETR Commerce, TX  
 KBYU-FM Provo, UT  
 WVUS Putney, VT  
 WVPW Buckhannon, WV  
 WLSU La Crosse, WI  
 WYMS Milwaukee, WI  
 WOJB Reserve, WI  
 WJDZ Levittown, PR  
 WIUJ St. Thomas, VI

## \*89.1 mhz (ch. 206)

KHDX Conway, AR

KWAR Little Rock, AR  
 KMAH Atherton, CA  
 KUOR-FM Redlands, CA  
 KBBF Santa Rosa, CA  
 WNPR Norwich, CT  
 WUFT-FM Gainesville, FL  
 WPIO Titusville, FL  
 KLHS-FM Lewiston, ID  
 WVIC Mt Carmel, IL  
 WONC Naperville, IL  
 WDSO Cherterton, IN  
 WBNI Fort Wayne, IN  
 WSHK Kokomo, IN  
 KCUI Pella, IA  
 KWAR Waverly, IA  
 KMUW Wichita, KS  
 WBSN-FM New Orleans, LA  
 KLPI Ruston, LA  
 WRNE-FM Houlton, ME  
 WHAB Acton, MA  
 WCHC Worcester, MA  
 WIDR Kalamazoo, MI  
 WEDR Ypsilanti, MI  
 KSJU Collegeville, MN  
 WNCB Duluth, MN  
 WMSB Mississippi State, MS  
 KCLC St. Charles, MO  
 KUFM Missoula, MT  
 WEVO Concord, NH  
 WKNH Keene, NH  
 WFDU Teaneck, NJ  
 WWFM Trenton, NJ  
 KANW Albuquerque, NM  
 WNYU-FM New York, NY  
 WPSA Paul Smith's, NY  
 WMHT-FM Schenectady, NY  
 WFSS Fayetteville, NC  
 WSNC Winston-Salem, NC  
 WAPS Akron, OH  
 WUSO Springfield, OH  
 WFNW Lancaster, PA  
 WPSU Lehman, PA  
 KAUR Sioux Falls, SD  
 KBHU-FM Spearfish, SD  
 WNAZ-FM Nashville, TN  
 WDNX Olive Hill, TN  
 KERG Laredo, TX  
 KOHM Lubbock, TX  
 KURU San Antonio, TX  
 KUIB Vernal, UT  
 WNUB-FM Northfield, VT  
 WVTF Roanoke, VA  
 WCWM Williamsburg, VA  
 WBSD Burlington, WI  
 WESD Schofield, WI

## \*89.3 mhz (ch. 207)

WLRH Huntsville, AL  
 KPFB Berkeley, CA  
 KOHL Fremont, CA  
 KVPR-FM Fresno, CA  
 KPCC Pasadena, CA  
 KLEL San Jose, CA  
 KHUM Denver, CO  
 WRTC-FM Hartford, CT  
 WPFW Washington, DC  
 WRMB Boynton Beach, FL  
 WGAG-FM Orlando, FL  
 WPCS Pensacola, FL  
 WRFG Atlanta, GA  
 KUOI-FM Moscow, ID  
 WKKC Chicago, IL  
 WNUV Evanston, IL  
 WGRN Greenville, IL  
 WFCI Franklin, IN  
 WJEL Indianapolis, IN  
 KUCC-FM Des Moines, IA  
 WNKJ Hopkinsville, KY  
 WFPL Louisville, KY  
 WRKF Baton Rouge, LA  
 WHSN Bangor, ME  
 WAMH Amherst, MA  
 WHFR Dearborn, MI  
 WBLD Orchard Lake, MI  
 WSAE Spring Arbor, MI  
 WCAL-FM Northfield, MN  
 WWCJ Jackson, MS  
 KCUR-FM Kansas City, MO  
 KOMR St. Louis, MO  
 WVRM Hazlet, NJ  
 WSKG-FM Binghamton, NY  
 WCSQ Central Square, NY  
 WGSU Geneseo, NY  
 WXYC Chapel Hill, NC  
 WSOE Elon College, NC  
 KFJM-FM Grand Forks, ND  
 WCSB Cleveland, OH

WDPS Dayton, OH  
 WSMR Dayton, OH  
 WCMO Marietta, OH  
 WRCJ Reading, OH  
 KRRC Portland, OR  
 WHHS Havertown, PA  
 WQED-FM Pittsburgh, PA  
 WCSD-FM Warminster, PA  
 WSCI Charlestown, SC  
 WLFJ Greenville, SC  
 WLYX Memphis, TN  
 KCBi Dallas, TX  
 KSHU Huntsville, TX  
 KJIC Pasadena, TX  
 KASB Bellevue, WA  
 KUGS Bellingham, WA  
 KAOS Olympia, WA  
 WPNE-FM Green Bay, WI

## \*89.5 mhz (ch. 208)

KBES Ceres, CA  
 KSMC Moraga, CA  
 KVMR Nevada City, CA  
 KPBS-FM San Diego, CA  
 KPOO San Francisco, CA  
 KSJC-FM Stockton, CA  
 KTSK-FM Pueblo, CO  
 WPKN Bridgeport, CT  
 WFIT Melbourne, FL  
 WRTE Cahokia, IL  
 WNIU-FM De Kalb, IL  
 WBKE-FM North Manchester, IN  
 KHKE Cedar Falls, IA  
 KLCD Decorah, IA  
 WXMN Monticello, ME  
 WCHC Holyoke, MA  
 WTBR-FM Pittsfield, MA  
 WSKB Westfield, MA  
 WAHS Auburn Heights, MI  
 WEJY Monroe, MI  
 WCMU-FM Mount Pleasant, MI  
 WOVI Novi, MI  
 KQAL Winona, MN  
 WOPH Goodman, MS  
 KVIN Columbia, MO  
 KCFV Ferguson, MO  
 KHTC Helena, MT  
 KZUM Lincoln, NE  
 KNPR-FM Las Vegas, NV  
 WFRS Cherry Hill, NJ  
 WSOU South Orange, NJ  
 KENW-FM Portales, NM  
 WRHO Oneonta, NY  
 WSCS Sodus, NY  
 WTEB New Bern, NC  
 WDCC-FM Sanford, NC  
 WHSS Hamilton, OH  
 WKET Kettering, OH  
 KWGS Tulsa, OK  
 KTEC Klamath Falls, OR  
 WDNR Chester, PA  
 WSAJ-FM Grove City, PA  
 WITF-FM Hershey, PA  
 WNTF Mansfield, PA  
 WETS Johnson City, TN  
 WMOT Murrefreesboro, TN  
 KMFA Austin, TX  
 KEPH Ephraim, UT  
 WVPA-FM Windsor, VT  
 WHRO Norfolk, VA  
 KEWC-FM Cheney, WA  
 KNHC Seattle, WA

## \*89.7 mhz (ch. 209)

KFJC Los Altos, CA  
 KSGN Riverside, CA  
 KNHS Torrance, CA  
 WDJM Somers, CT  
 WMCU Miami, FL  
 WVSU Tampa, FL  
 WCBE Belleville, IL  
 WTPC Elsie, IL  
 WHWE Howe, IN  
 WISU Terre Haute, IN  
 KOJC Cedar Rapids, IA  
 KIWR Council Bluffs, IA  
 KRNL-FM Mount Vernon, IA  
 WCVT Towson, MD  
 WGBH Boston, MA  
 WTBR-FM Pittsfield, MA  
 WOCR Olivet, MI  
 KBSB Bemidji, MN  
 KMSU Mankato, MN  
 KMOJ Minneapolis, MN

## FM by Frequency

KUMM Morris, MN  
KMNR Rolla, MO  
WGLS-FM Glassboro, NJ  
WLCR Lawrence Township, NJ  
KTDB Ramah, NM  
WALF Alfred, NY  
WEOS-FM Geneva, NY  
WITR Henrietta, NY  
WCPE Raleigh, NC  
WOSU-FM Columbus, OH  
WKSU-FM Kent, OH  
KLCC Eugene, OR  
WMUH Allentown, PA  
WBMR Telford, PA  
WMHK Columbia, SC  
KUSD-FM Vermillion, SD  
WDYN-FM Chattanooga, TN  
KGCC Denison, TX  
WUEC Eau Claire, WI  
WUWM Milwaukee, WI  
KIEA Ethete, WY  
WRTU San Juan, PR

### \*89.9 mhz (ch. 210)

KZIG Cave City, AR  
New FM Siloam Springs, AR  
KPRN Angwin, CA  
New FM Hayward, CA  
KUCI Irvine, CA  
KBHI-FM Modesto, CA  
KCRW Santa Monica, CA  
WERB Berlin, CT  
WQTQ Hartford, CT  
WWEB Wallingford, CT  
WJCT-FM Jacksonville, FL  
WUCF-FM Orlando, FL  
WJLC Lewiston, ID  
WJMU Decatur, IL  
WLCA Godfrey, IL  
WCBU Peoria, IL  
WVRG Georgetown, KY  
WSOF-FM Madisonville, KY  
WWNO New Orleans, LA  
WACC Arnold, MD  
WMTB-FM Emmitsburg, MD  
WSCB Springfield, MA  
WEHB Grand Rapids, MI  
WKDS Kalamazoo, MI  
KRPR Rochester, MN  
KYMC Ballwin, MO  
KBDY St. Louis, MO  
WKCR-FM New York, NY  
WRVO Oswego, NY  
WDAV Davidson, NC  
WRSF Miamisburg, OH  
WLHS West Chester, OH  
KBPS Portland, OR  
WERG Erie, PA  
WVIA-FM Scranton, PA  
WQSU Selinsgrove, PA  
WTLR State College, PA  
WJWJ-FM Beaufort, SC  
KACV-FM Amarillo, TX  
WVRU Radford, VA  
KGRG Auburn, WA  
WHPW Huntington, WV  
WVNP Wheeling, WV  
WNSA Brule, WI  
WORT Madison, WI  
WWSP Stevens Point, WI

### \*90.1 mhz (ch. 211)

WOCG Huntsville, AL  
WTSU Troy, AL  
KBPK Buena Park, CA  
KCBX San Luis Obispo, CA  
KZSU Stanford, CA  
KCJH Stockton, CA  
KSAK Walnut, CA  
KCFR Denver, CO  
WLNK Derby, CT  
WFCB New Britain, CT  
WECS Williamantic, CT  
WDCU Washington, DC  
WSFP-FM Fort Myers, FL  
WABE Atlanta, GA  
KBSU Boise, ID  
KRIC Rexburg, ID  
WEFT Champaign, IL  
WMBI-FM Chicago, IL  
WLNK Lincoln, IL  
WIAN Indianapolis, IN  
WOI-FM Ames, IA  
KHCC Hutchinson, KS  
WBRH Baton Rouge, LA  
WMEA Portland, ME

WBPV-FM Charlton, MA  
WNMU-FM Marquette, MI  
KSJR-FM Collegeville, MN  
KAVS Thief River Falls, MN  
WMPK Jackson, MS  
WNJC-FM Senatobia, MS  
KTSR Kansas City, MO  
KRSH Overland, MO  
KNOG Havre, MT  
KUNM Albuquerque, NM  
WGMC Greece, NY  
WRCU-FM Hamilton, NY  
WUSB Stony Brook, NY  
WCCE Buie's Creek, NC  
WNAA Greensboro, NC  
WPGT Roanoke Rapids, NC  
WSIF Wilkesboro, NC  
KCSC Edmond, OK  
KSOR Ashland, OR  
KBVR Corvallis, OR  
WIUP-FM Indiana, PA  
WRTI Philadelphia, PA  
WEPR Greenville, SC  
KCFS Sioux Falls, SD  
KERA-FM Dallas, TX  
KPFT Houston, TX  
KSAU Nacogdoches, TX  
KSYM-FM San Antonio, TX  
KBBB Beaver, UT  
KGSU-FM Cedar City, UT  
KUER Salt Lake City, UT  
WRUV Burlington, VT  
WUTA Farmville, VA  
WDCE Richmond, VA  
KMIH Mercer Island, WA  
KSVR Mt. Vernon, WA  
KOLU Pasco, WA  
KUPS Tacoma, WA  
WGBP-FM Green Bay, WI  
WRPN-FM Ripon, WI  
KYDZ Cody, WY

### \*90.3 mhz (ch. 212)

WBHM Birmingham, AL  
KDVS Davis, CA  
KYLO Davis, CA  
KAZU Pacific Grove, CA  
KUSF San Francisco, CA  
KJOL Grand Junction, CO  
WWPT Westport, CT  
WAFG Fort Lauderdale, FL  
WDCB Glen Ellyn, IL  
WLKL Mattoon, IL  
WWQC Quincy, IL  
WBCL Fort Wayne, IN  
KCOE-FM Cedar Rapids, IA  
KWIT Sioux City, IA  
WMKY Morehead, KY  
WUFK Fort Kent, ME  
WZBC Newton, MA  
WORB Farmington Hills, MI  
WOPR Oak Park, MI  
WBLV Twin Lake, MI  
KFAX Minneapolis, MN  
KRLX Northfield, MN  
New FM Biloxi, MS  
KBFL Buffalo, MO  
KWUR Clayton, MO  
KGSP Parkville, MO  
KRNU Lincoln, NE  
WHPH Hanover, NJ  
WVHP-FM Highland Park, NJ  
WRPR Mahwah, NJ  
WVPH Piscataway, NJ  
WKNJ Union Township, NJ  
WMSC Upper Montclair, NJ  
WAMC Albany, NY  
WBAU Garden City, NY  
WHPC Garden City, NY  
WJSL Houghton, NY  
WHCR-FM New York, NY  
WOSS Ossining, NY  
WAFR Durham, NC  
WCDR-FM Cedarville, OH  
WBOE Cleveland, OH  
KSLL McMinnville, OR  
WESS East Stroudsburg, PA  
WZBT Gettysburg, PA  
WPTG Lancaster, PA  
WARC Meadville, PA  
WRIU Kingston, RI  
WiMC-FM Orangeburg, SC  
WUTK Kingsport, TN  
WUTK Knoxville, TN  
WUTM Martin, TN  
WEVL Memphis, TN  
WPLN Nashville, TN  
KKED-FM Corpus Christi, TX  
KPLN-FM Plains, TX  
WWLC Lynchburg, VA  
KWRS Spokane, WA

WCDE Elkins, WV  
WBCK Beloit, WI  
WHLA La Crosse, WI  
WRST-FM Oshkosh, WI  
WVID Anasco, PR

### \*90.5 mhz (ch. 213)

KUAT-FM Tucson, AZ  
KLRE-FM Little Rock, AR  
KHU-FM Arcata, CA  
KVHS Concord, CA  
KDHS Modesto, CA  
KSFH Mountain View, CA  
KEPC Colorado Springs, CO  
KCMK Glenwood Springs, CO  
WPBH Middlefield, CT  
WVUM Coral Gables, FL  
WAMF Tallahassee, FL  
WUOG Athens, GA  
WWGC Carrollton, GA  
WABR-FM Tifton, GA  
KTUH Honolulu, HI  
WUSN Chicago, IL  
WVKC Galesburg, IL  
WVDS Muncie, IN  
WPUM Rensselaer, IN  
WMHD Terre Haute, IN  
WUOL Louisville, KY  
WKHS Worlton, MD  
WMC1 Brockton, MA  
WMMC North Andover, MA  
WUSM North Dartmouth, MA  
WICN Worcester, MA  
WKAR-FM East Lansing, MI  
KRPC Owatonna, MN  
WALP Corinth, MS  
KWVC-FM Columbia, MO  
KXCW Maryville, MO  
WSPS Concord, NH  
WPEA Exeter, NH  
WCVH Flemington, NJ  
WBJB-FM Lincroft, NJ  
WJSV Morristown, NJ  
WBXL Baldwinville, NY  
WHRW Binghamton, NY  
WBKT Brockport, NY  
WSUC-FM Cortland, NY  
WRHR Henrietta, NY  
WASU-FM Boone, NC  
WVHJ High Point, NC  
WKNS Kinston, NC  
WVMH-FM Mars Hill, NC  
KCND Bismarck, ND  
WCBCE Columbus, OH  
WJRH Easton, PA  
WVBU-FM Lewisburg, PA  
WUDU Pittsburgh, PA  
WSMC-FM Collegedale, TN  
KUT-FM Austin, TX  
WFOS Chesapeake, VA  
KCMU Seattle, WA  
KWGW Walla Walla, WA  
WSUP Platteville, WI  
WHJ Washburn, WI  
WIDA-FM Carolina, PR

### \*90.7 mhz (ch. 214)

WVUA-FM Tuscaloosa, AL  
KALX Berkeley, CA  
KPAU Covelo, CA  
KFSR Fresno, CA  
KPFK Los Angeles, CA  
KSJS San Jose, CA  
KCDC Longmont, CO  
WKGC-FM Panama City, FL  
WMRS-FM West Palm Beach, FL  
WACG-FM Augusta, GA  
KCIR Twin Falls, ID  
WPSR Evansville, IN  
WBST Muncie, IN  
WAUS South Bend, IN  
KJHK Lawrence, KS  
WSSC Somerset, KY  
WVVOZ New Orleans, LA  
WTCC Springfield, MA  
WKKL West Barnstable, MA  
WAUS Berrien Springs, MI  
KLSX Rochester, MN  
WJSU Jackson, MS  
KOCB Joplin, MO  
KWUW St. Louis, MO  
KVN0 Omaha, NE  
WAHN-FM Manchester, NH  
KRWG Las Cruces, NM  
WFUV New York, NY  
WPNR-FM Utica, NY  
WFAE Charlotte, NC  
WQFS Greensboro, NC  
WGLE Lima, OH  
WVMC Mansfield, OH

WMCO New Concord, OH  
WKTL Struthers, OH  
KALU Langston, OK  
KAYE-FM Tonkawa, OK  
KBOO Portland, OR  
WCLH Wilkes-Barre, PA  
WJHD Portsmouth, RI  
KSME Manti, UT  
WJSC-FM Johnson, VT  
WVTC Randolph Center, VT  
WUVT-FM Blacksburg, VA  
WMRA Harrisonburg, VA  
KZUU Pullman, WA  
WFGH Fort Gay, WV  
WHAD Delafolie, WI  
WVSS Menomonee, WI

### \*90.9 mhz (ch. 215)

WAED Huntsville, AL  
KESP Eureka Springs, AR  
KUBO Chular, CA  
KRVH Rio Vista, CA  
KBDG Turlock, CA  
KASF Alamosa, CO  
KCSU-FM Fort Collins, CO  
KVN0 Paonia, CO  
WKKA Cornwall, CT  
WETA-FM Washington, DC  
WRAF Toccoa, GA  
WVVS Valdosta, GA  
WEPS Elgin, IL  
WILL-FM Urbana, IL  
WBDG Indianapolis, IN  
KUNI Cedar Falls, IA  
KSLU Hammond, LA  
WMEH Bangor, ME  
WBUR Boston, MA  
WDTR Detroit, MI  
WNMC-FM Traverse City, MI  
KSMR Winona, MN  
WLNK Columbus, MS  
KRCU Cape Girardeau, MO  
KCMW-FM Warrensburg, MO  
KUCV Lincoln, NE  
KSHI Zuni, NM  
WDCB Albany, NY  
WITC Cazenovia, NY  
WKRBN New York, NY  
WONY Oneonta, NY  
WIRQ Rochester, NY  
WRUC Schenectady, NY  
WVSP Warrenton, NC  
WGUC Cincinnati, OH  
WDBU Granville, OH  
WCVJ Jefferson, OH  
KOKF Edmond, OK  
KRBM Pendleton, OR  
WUHY Philadelphia, PA  
WCEW Charleston, SC  
KAMU-FM College Station, TX  
KNON Dallas, TX  
KTSU Houston, TX  
KPCAC San Antonio, TX  
KPWN Parowan, UT  
KUMS Roosevelt, UT  
KPEC-FM Tacoma, WA  
WVPM Morgantown, WV  
WHRM Wausau, WI

### \*91.1 mhz (ch. 216)

WEGL Auburn, AL  
WJSR Birmingham, AL  
WVSU-FM Birmingham, AL  
KSWH Arkadelphia, AR  
KCHO Chico, CA  
KCSM San Mateo, CA  
KCPB Thousand Oaks, CA  
KWBI Morrison, CO  
WSHU Fairfield, CT  
WFAM Jacksonville, FL  
WREK Atlanta, GA  
WSVH Savannah, GA  
WBI Carlisle, IL  
WVVK Rock Island, IL  
WDHS Gaston, IN  
WGCS Goshen, IN  
WEDM Indianapolis, IN  
WVUB Vincennes, IN  
KTPR Fort Dodge, IA  
KANZ Garden City, KS  
KSOF Wichita, KS  
WBOR Brunswick, ME  
WMPG Gorham, ME  
WNCY Springvale, ME  
WMUA Amherst, MA  
WJWW North Adams, MA  
WGGF-FM Houghton, MI  
KSJN-FM Minneapolis, MN  
KCCM-FM Moorhead, MN  
WMSU Hattiesburg, MS  
WWCL Wesson, MS  
KSMU Springfield, MO

KDCV-FM Blair, NE  
WFMU East Orange, NJ  
KEDP Las Vegas, NM  
WTSO-FM Potsdam, NY  
WSPN Saratoga Springs, NY  
WRSH Rockingham, NC  
WRMU Alliance, OH  
WUWU-FM Cleveland, OH  
WDEQ-FM De Graff, OH  
WLSL Delaware, OH  
KWAX Eugene, OR  
KEOL La Grande, OR  
WMSS Middletown, PA  
WDFM State College, PA  
WYFG Gaffney, SC  
WKCS Knoxville, TN  
WKNO-FM Memphis, TN  
WRVO Nashville, TN  
KWTS Canyon, TX  
KTAI Kingsville, TX  
KBWC Marshall, TX  
KMTP Mt. Pleasant, UT  
WDGR Plainfield, VT  
WHCE Highland Springs, VA  
WNSB Norfolk, VA  
KPBX-FM Spokane, WA  
WITB-FM Salem, WV  
WLFM Appleton, WI  
WGTD Kenosha, WI

### \*91.3 mhz (ch. 217)

WHIL-FM Mobile, AL  
KIDA Hoopa, CA  
KCPR San Luis Obispo, CA  
KUOP Stockton, CA  
KMSA Grand Junction, CO  
KSUT Ignacio, CO  
WUWH West Hartford, CT  
WXDR Newark, DE  
WCIE Lakeland, FL  
WLRN-FM Miami, FL  
WCMG Statesboro, GA  
WIUM Macomb, IL  
WHJE Carmel, IN  
WBKY Lexington, KY  
WKMS-FM Murray, KY  
KGRM Grambling, LA  
KSCL Shreveport, LA  
WSHL-FM Easton, MA  
WUJM-FM Framingham, MA  
WGAO Franklin, MA  
WSCWL Stockbridge, MA  
WCUW Worcester, MA  
WCHW-FM Bay City, MI  
WCSG Grand Rapids, MI  
WOES Ovid-Elsie, MI  
WSGR-FM Port Huron, MI  
KAVT-FM Austin, MN  
KBIA Columbia, MO  
KSCV-FM Kearney, NE  
WUNH Durham, NH  
WTSR Trenton, NJ  
WETD Alfred, NY  
WNY Buffalo, NY  
WVFR-FM Poughkeepsie, NY  
WPKB Southampton, NY  
WCNY-FM Syracuse, NY  
WBUM-FM Asheville, NC  
WZMB Greenville, NC  
WLOZ Wilmington, NC  
WLOB-FM Athens, OH  
WGTE-FM Toledo, OH  
KNGX Claremore, OK  
WLVR Bethlehem, PA  
WQLN-FM Erie, PA  
WXAC Reading, PA  
WDOM Providence, RI  
WLTR Columbia, SC  
KTEQ Rapid City, SD  
WFMQ Lebanon, TN  
WIKU Pikesville, TN  
KACC Alvin, TX  
KVLV Beaumont, TX  
KNCT-FM Killeen, TX  
KOCV Odessa, TX  
KPVU Prairie View, TX  
WUWU Castletown, VT  
WTJU Charlottesville, VA  
KBOS Bellevue, WA  
KCED Centralia, WA  
KGTS College Place, WA  
WGAB Philippi, WV  
WHHI Highland, WI  
WSSU Superior, WI  
WIPR-FM San Juan, PR

### \*91.5 mhz (ch. 218)

WEXP Gadsden, AL  
WUAL-FM Tuscaloosa, AL  
KMCR-FM Phoenix, AZ



KVCA Conway, AR  
 KAHS Arcata, CA  
 KKUP Cupertino, CA  
 KSJV Fresno, CA  
 KUSC Los Angeles, CA  
 KYDS Sacramento, CA  
 KTUO Sonora, CA  
 KVIK Travis AFB, CA  
 KRCC Colorado Springs, CO  
 KUNC-FM Greeley, CO  
 WCNI New London, CT  
 WFSU-FM Tallahassee, FL  
 WPRK Winter Park, FL  
 WVEV Cumming, GA  
 WBEZ Chicago, IL  
 WMHS Morrison, IL  
 WCIC Pekin, IL  
 WUEV Evansville, IN  
 WGRE Greencastle, IN  
 WRFT Indianapolis, IN  
 WWHI Muncie, IN  
 WECI Richmond, IN  
 KANU Lawrence, KS  
 WTUL New Orleans, LA  
 KVFG Thibodaux, LA  
 WMOS Bath, ME  
 WRJR Lewiston, ME  
 WMHB Waterville, ME  
 WBJC Baltimore, MD  
 WCAV Bridgewater, MA  
 WHHB Holliston, MA  
 WJUL Lowell, MA  
 WMFO Medford, MA  
 WMLN-FM Milton, MA  
 WRPS Rockland, MA  
 WSDH Sandwich, MA  
 WMHC South Hadley, MA  
 WSRB Walpole, MA  
 WZLY Wellesley, MA  
 WMHW-FM Mount Pleasant, MI  
 WPHS Warren, MI  
 KICC International Falls, MN  
 WVLS Jackson, MS  
 KSLH St. Louis, MO  
 KMSM-FM Butte, MT  
 KIOS-FM Omaha, NE  
 KUNV Las Vegas, NV  
 WDBK Blackwood, NJ  
 KIPC Albuquerque, NM  
 WJWK Jamestown, NY  
 WNYE New York, NY  
 WXXI-FM Rochester, NY  
 WRPI Troy, NY  
 WUNC Chapel Hill, NC  
 WBOC-FM Oberlin, OH  
 WSTB Streetsboro, OH  
 WOBN Westerville, OH  
 WYSO Yellow Springs, OH  
 KOAP-FM Portland, OR  
 WYEP-FM Pittsburgh, PA  
 WVMW-FM Scranton, PA  
 WSRN-FM Swarthmore, PA  
 WCVY Coventry, RI  
 WJMF Smithfield, RI  
 WPLS-FM Greenville, SC  
 WKCL Ladson, SC  
 WHCB Bristol, TN  
 WFHC-FM Henderson, TN  
 WUTS Sewanee, TN  
 WCSO Signal Mountain, TN  
 KWLD Plainview, TX  
 KUSU-FM Logan, UT  
 WLUR Lexington, VA  
 WUDZ Sweet Briar, VA  
 WYCS Yorktown, VA  
 KUBS Newport, WA  
 WJGF Romney, WV  
 WGBW Green Bay, WI

**\*91.7 mhz (ch. 219)**

WBQM Decatur, AL  
 KALW San Francisco, CA  
 KOTO Telluride, CO  
 WXCI Danbury, CT  
 WHUS Storrs, CT  
 WMPH Wilmington, DE  
 WCCV(FM) Cartersville, GA  
 KUID Moscow, ID  
 WBGL Champaign, IL  
 WGLT Normal, IL  
 WEEM Pendleton, IN  
 KSUI Iowa City, IA  
 KNWD Natchitoches, LA  
 WBSF Biddeford, ME  
 WPAA Andover, MA  
 WRBB Boston, MA  
 WDBY Duxbury, MA  
 WMWC Gardner, MA  
 WAVM Maynard, MA  
 WMWM Salem, MA  
 WBSL Sheffield, MA

WBRS Waltham, MA  
 WCML-FM Alpena, MI  
 WUOM Ann Arbor, MI  
 KCUM-FM Crookston, MN  
 KAXE Grand Rapids, MN  
 KRSW-FM Pipestone, MN  
 KLSE-FM Rushford, MN  
 KDXL St. Louis Park, MN  
 WMCN St. Paul, MN  
 KNOS Marshall, MO  
 KSOZ Point Lookout, MO  
 KEMC Billings, MT  
 WNEC-FM Henniker, NH  
 WPCR-FM Plymouth, NH  
 WICB Ithaca, NY  
 WWCU Cullowhee, NC  
 WSGE Dallas, NC  
 WVXU-FM Cincinnati, OH  
 WGVG Greenville, OH  
 WUHS Urbana, OH  
 KPSU Goodwell, OK  
 KOSU-FM Stillwater, OK  
 KCHC Central Point, OR  
 WCUC-FM Clarion, PA  
 WIQX Millersville, PA  
 WKDU Philadelphia, PA  
 WPWT Philadelphia, PA  
 WRLC Williamsport, PA  
 WARP Due West, SC  
 WSMS Memphis, TN  
 KVTT Dallas, TX  
 KTRU Houston, TX  
 KRTU San Antonio, TX  
 KGVH Gunnison, UT  
 WWLR Lyndonville, VT  
 WRMC-FM Middlebury, VT  
 WEMC Harrisonburg, VA  
 KTOY Tacoma, WA  
 WVPB Beckley, WV  
 WVVU-FM Morgantown, WV  
 WMUS Milwaukee, WI  
 WSHS Sheboygan, WI  
 WSUW Whitewater, WI

**\*91.9 mhz (ch. 220)**

WLJS-FM Jacksonville, AL  
 KNCC Tsailie, AZ  
 KASU Jonesboro, AR  
 KSPB Pebbles Beach, CA  
 KVCR San Bernardino, CA  
 KCSB-FM Santa Barbara, CA  
 KCLB Santa Rosa, CA  
 KCSS Turlock, CA  
 KDUR Durango, CO  
 KWSB-FM Gunnison, CO  
 WSLX New Canaan, CT  
 WCLK Atlanta, GA  
 KIBQ Idaho Falls, ID  
 WSIU Carbondale, IL  
 WSSR Springfield, IL  
 WVSH Huntington, IN  
 WJEF Lafayette, IN  
 WETL South Bend, IN  
 KPGY Ames, IA  
 KTCC Colby, KS  
 KINF Dodge City, KS  
 KBJC Great Bend, KS  
 WFPK Louisville, KY  
 WBHS Brunswick, ME  
 WMEB-FM Orono, ME  
 WGTFS-FM Takoma Park, MD  
 WVMB Boston, MA  
 WOZQ Northampton, MA  
 WOMR Provincetown, MA  
 WAIC Springfield, MA  
 WCFM Williamstown, MA  
 WHSR-FM Winchester, MA  
 WORW Port Huron, MI  
 KWPB Liberty, MO  
 KGLT Bozeman, MT  
 KTLX Columbus, NE  
 KWSC Wayne, NE  
 WBGD Bricktown, NJ  
 WNTI Hackettstown, NJ  
 WSHR Lake Ronkonkoma, NY  
 KDSU Fargo, ND  
 WKCO Gambier, OH  
 WCWS Wooster, OH  
 KHIB Durant, OK  
 KMUN Astoria, OR  
 KRVM Eugene, OR  
 WVCS California, PA  
 WUSC-FM Columbia, SC  
 WFCM-FM Orangeburg, SC  
 WUOT Knoxville, TN  
 KQIV-FM Corpus Christi, TX  
 KOHS Orem, UT  
 KPCW Park City, UT  
 KSFC Spokane, WA  
 KDNA Yakima, WA  
 WPHF Wheeling, WV  
 KUWR Laramie, WY

**92.1 mhz (ch. 221)**

WLKN Cullman, AL  
 WHSP Fairhope, AL  
 WERH-FM Hamilton, AL  
 KZMK Bisbee, AZ  
 KEZG Green Valley, AZ  
 KJON Booneville, AR  
 New FM Clinton, AR  
 KKEG Fayetteville, AR  
 KOWN-FM Escondido, CA  
 KLFA King City, CA  
 KUUL Madera, CA  
 KHTU Placerville, CA  
 KDFM Walnut Creek, CA  
 KRKY Castle Rock, CO  
 KBLJ La Junta, CO  
 KVRH-FM Salida, CO  
 WMMK Destin, FL  
 WCMQ-FM Hialeah, FL  
 WVHG LaBelle, FL  
 WBKF MacLennay, FL  
 WXCR Safety Harbor, FL  
 WAMR-FM Venice, FL  
 WNGS West Palm Beach, FL  
 WDDQ Adel, GA  
 WBTR-FM Carrollton, GA  
 WHIA Dawson, GA  
 WUFF-FM Eastman, GA  
 WWRK Elberton, GA  
 WJGA-FM Jackson, GA  
 WPEH-FM Louisville, GA  
 KOAS Kealakekua, HI  
 KNAQ Reperit, ID  
 WCAZ-FM Carthage, IL  
 WEIC-FM Charleston, IL  
 WACI Freeport, IL  
 WJRE Kewanee, IL  
 WROI Rochester, IN  
 KSMX Fort Dodge, IA  
 KRLS Knoxville, IA  
 KTAV Knoxville, IA  
 WMOR-FM Morehead, KY  
 WDHR Pikeville, KY  
 WTKY-FM Tompkinsville, KY  
 KDKS Benton, LA  
 KLIL Moreauville, LA  
 KVCL-FM Winnfield, LA  
 WSLA Augusta, ME  
 \*WUPI Presque Isle, ME  
 WSME-FM Sanford, ME  
 WXIE Oakland, MD  
 WLEW-FM Bad Axe, MI  
 WDOV-FM Dowagiac, MI  
 WFMG Grand Haven, MI  
 WKKM Harrison, MI  
 WCSR-FM Hillsdale, MI  
 WQTK-FM St. Johns, MI  
 WMZK-FM Traverse City, MI  
 WYRQ Little Falls, MN  
 New FM Madison, MN  
 WCMF-FM Pine City, MN  
 KQDE-FM Waseca, MN  
 WMRQ Brookhaven, MS  
 New FM Hattiesburg, MS  
 WKOR-FM Starkville, MS  
 WJNS-FM Yazoo City, MS  
 KMoe Butler, MO  
 KLWT-FM Lebanon, MO  
 KCBW Sedalia, MO  
 KTTN-FM Trenton, MO  
 KBLL-FM Helena, MT  
 KPNY Alliance, NE  
 WMDK Peterborough, NH  
 WKVQ Vineland, NJ  
 KATK Carlsbad, NM  
 WSEN-FM Baldwinville, NY  
 \*WGFH Glens Falls, NY  
 WCKR Horrell, NY  
 WHRC-FM Port Henry, NY  
 WLNG-FM Sag Harbor, NY  
 WDLA-FM Walton, NY  
 WKJA Belhaven, NC  
 WRCM Jacksonville, NC  
 WQXX Morganton, NC  
 WQZQ Moyock, NC  
 WRSV Rocky Mount, NC  
 WNRR Bellevue, OH  
 \*WCWT-FM Centerville, OH  
 WMPO-FM Middleport, OH  
 WAXC Wapakoneta, OH  
 KELS Ardmore, OK  
 KMYO Broken Arrow, OK  
 New FM Woodward, OK  
 \*KEPO Eagle Point, OK  
 WFEM Ellwood City, PA  
 WGLU Johnstown, PA  
 WBPZ-FM Lock Haven, PA  
 WRCV Mercersburg, PA  
 WMJW Nanticoke, PA  
 WCTX Palmyra, PA  
 WKWQ-FM Batesburg, SC  
 WTWE Manning, SC

WJYR Myrtle Beach, SC  
 KURO Huron, SD  
 WMAK-FM Hendersonville, TN  
 KDSI Alice, TX  
 KTAU-FM College Station, TX  
 KEMM Commerce, TX  
 KDCI Devine, TX  
 KTNR Kenedy, TX  
 KODK Kingsville, TX  
 KETX-FM Livingston, TX  
 KTBC Nacogdoches, TX  
 KNBT New Braunfels, TX  
 KVRN-FM Sonora, TX  
 KRGT Taylor, TX  
 KROZ Tyler, TX  
 KTLF-FM Tooele, UT  
 WDYL Chester, VA  
 WWHF-FM Hampden-Sydney, VA  
 KCKR-FM Colville, WA  
 WVWC Buckhannon, WV  
 WRLS-FM Hayward, WI  
 WKKB Manitowoc, WI  
 WRJC-FM Mauston, WI  
 WMEQ Menomonie, WI  
 WFNW Racine, WI  
 WMAD Sun Prairie, WI  
 WGIT Hornigueros, PR  
 WZOL Luquillo, PR

**92.3 mhz (ch. 222)**

WLWI Montgomery, AL  
 KJJJ-FM Glendale, AZ  
 KFXE Pine Bluff, AR  
 KPDJ Eureka, CA  
 KFAC-FM Los Angeles, CA  
 KSJO San Jose, CA  
 KREX-FM Grand Junction  
 KGRE Greeley, CO  
 WDBO-FM Orlando, FL  
 KULA Waipahu, HI  
 KBBK-FM Boise, ID  
 WGTC Bloomington, IN  
 WYCA Hammond, IN  
 KOEL-FM Oelwein, IA  
 KOEZ Newton, KS  
 WCKW La Place, LA  
 \*WUMF-FM Farmington, ME  
 WYST Baltimore, MD  
 WEXI-FM Detroit, MI  
 WJPD-FM Ishpeming, MI  
 WIL-FM St. Louis, MO  
 KQRR Ronan, MT  
 KEZO Omaha, NE  
 KOMP Las Vegas, NV  
 KRST Albuquerque, NM  
 WKTU New York, NY  
 WFLY Troy, NY  
 WCSE Asheboro, NC  
 WLYT Cleveland Heights, OH  
 WXGT Columbus, OH  
 KGON Portland, OR  
 WRRN Warren, PA  
 WPRO-FM Providence, RI  
 WDEF-FM Chattanooga, TN  
 WKBJ-FM Milan, TN  
 KFIM El Paso, TX  
 New FM Farwell, TX  
 KNFM Midland, TX  
 WXLK Roanoke, VA

**92.5 mhz (ch. 223)**

KPRA Paso Robles, CA  
 KAER Sacramento, CA  
 WWYZ Waterbury, CT  
 WFFN-FM Key West, FL  
 WPAP-FM Panama City, FL  
 WDEK De Kalb, IL  
 WBKR Owensboro, KY  
 WHAV-FM Haverhill, MA  
 KQRS-FM Golden Valley, MN  
 WQST Forest, MS  
 KSYN Joplin, MO  
 KPQX Havre, MT  
 WMJQ Rochester, NY  
 WYFL Henderson, NC  
 WDJQ Alliance, OH  
 WWEZ Cincinnati, OH  
 WMHE Toledo, OH  
 KKNG Oklahoma City, OK  
 KJNS Klamath Falls, OR  
 WIFL Philadelphia, PA  
 WESC-FM Greenville, SC  
 KELO-FM Sioux Falls, SD  
 KAFM Dallas, TX  
 KYND Pasadena, TX  
 KSUB-FM Cedar City, UT  
 WINC-FM Winchester, VA  
 KZAM-FM Bellevue, WA  
 WBKV-FM West Bend, WI  
 WORO Corozal, PR

**92.7 mhz (ch. 224)**

WCRQ-FM Arab, AL  
 WKQK Eufaula, AL  
 WJBB-FM Haleyville, AL  
 WHTB Talladega, AL  
 WTUG-FM Tuscaloosa, AL  
 KZZZ Kingman, AZ  
 KLYR-FM Clarksville, AR  
 KDQN-FM De Queen, AR  
 KWYN-FM Wynne, AR  
 KJAZ Alameda, CA  
 KLPC-FM Lompoc, CA  
 KBOQ Marina, CA  
 KMFB-FM Mendocino, CA  
 KZIQ-FM Ridgecrest, CA  
 KHNY Riverside, CA  
 KROG Sonora, CA  
 KSUE-FM Susanville, CA  
 KNUJ Thousand Oaks, CA  
 KMTS Glenwood Springs, CO  
 KCRF-FM Trinidad, CO  
 WGMG Rehoboth Beach, DE  
 WKUE Green Cove Springs, FL  
 WMFQ Ocala, FL  
 WQLM-FM Punta Gorda, FL  
 WRIT Stuart, FL  
 WKKZ Dublin, GA  
 KJAD Lithue, HI  
 KORT-FM Grangeville, ID  
 KSRA-FM Salmon, ID  
 WRAJ-FM Anna, IL  
 WTCO Arlington Heights, IL  
 WGBQ Gainesburg, IL  
 WMLA LeRoy, IL  
 WEEE Taylorville, IL  
 WADM-FM Decatur, IN  
 WXUS Lafayette, IN  
 KLGA-FM Algona, IA  
 KIDA-FM Ida Grove, IA  
 KZOC Osage City, KS  
 WCAK Catteltsburg, KY  
 WMKI-FM Middlesboro, KY  
 WFEX Clinton, LA  
 KWJM Farmerville, LA  
 KJEF-FM Jennings, LA  
 KLPL Lake Providence, LA  
 KJAE Leesville, LA  
 KJVC Mansfield, LA  
 KTKC Springhill, LA  
 WQDY-FM Calais, ME  
 WOXO Norway, ME  
 WMJS Prince Frederick, MD  
 WVMVY Tisbury, MA  
 WMMQ Charlotte, MI  
 WDDZ-FM Flint, MI  
 WLXX Sault Ste. Marie, MI  
 KXRA-FM Alexandria, MN  
 WQAZ Cleveland, MS  
 WKRA-FM Holly Springs, MS  
 KLDN Eldon, MO  
 KMAL Maiden, MO  
 KLRFS-FM Mountain Grove, MO  
 WMCN-FM Miles City, MT  
 KYZZ Wolf Point, MT  
 New FM Ainsworth, NE  
 KPAH Tonopah, NV  
 KWNA-FM Winnemucca, NV  
 WOBM Toms River, NJ  
 KLCJ Bayard, NM  
 KALG-FM La Luz, NM  
 KTNM-FM Tucumcari, NM  
 WLEZ Elmira, NY  
 WLIR Garden City, NY  
 WYGS-FM Gouverneur, NY  
 WYUT Herkimer, NY  
 WKGL Middletown, NY  
 WPAO Ogdensburg, NY  
 WBCO-FM Bucyrus, OH  
 \*WCVZ Zanesville, OH  
 KGBR Gold Beach, OR  
 WJSM-FM Martinsburg, PA  
 WRHY Starview, PA  
 WWBD-FM Bamberg, SC  
 WKJS Harrison, TN  
 KIVY-FM Crockett, TX  
 KINL Eagle Pass, TX  
 KFIX-FM Laredo, TX  
 KJAK Slaton, TX  
 KUIN-FM Vernal, UT  
 WKVT-FM Brattleboro, VT  
 WABN-FM Abingdon, VA  
 WUVA Charlottesville, VA  
 KOMW-FM Omak, WA  
 KENE-FM Toppensish, WA  
 WVHF-FM Clarksburg, WV

## FM by Frequency

WPMW Mullens, WV  
WAUN Kewanee, WI  
WLDY-FM Ladysmith, WI  
WDUX-FM Waupaca, WI  
KIQZ Rawlins, WY

### 92.9 mhz (ch. 225)

WBLX Mobile, AL  
KAFF-FM Flagstaff, AZ  
KWFM Tucson, AZ  
KREO Healdsburg, CA  
KONG-FM Visalia, CA  
KSPZ Colorado Springs, CO  
WZGC Atlanta, GA  
WGOV-FM Valdosta, GA  
WNDU-FM South Bend, IN  
KFMD Dubuque, IA  
WVLK-FM Lexington, KY  
WPBC Bangor, ME  
WBOS Brookline, MA  
WKJF Cadillac, MI  
\*WSCD-FM Duluth, MN  
KGRC Hannibal, MO  
KLFM Great Falls, MT  
KMAZ Beatrice, NE  
KMOR Scottsbluff, NE  
KTZA Artesia, NM  
KRWN Farmington, NM  
WBUF Buffalo, NY  
KYYY Bismarck, ND  
KKXL-FM Grand Forks, ND  
WJAI Eaton, OH  
KBEZ Tulsa, OK  
KBKN-FM Astoria, OR  
WPNT Pittsburgh, PA  
WYZZ Wilkes-Barre, PA  
WDSC-FM Dillon, SC  
WZEZ Nashville, TN  
KBIL San Angelo, TX  
KITY San Antonio, TX  
KNIN-FM Wichita Falls, TX  
KBLW-FM Logan, UT  
WEZF Burlington, VT  
WFOG-FM Suffolk, VA  
KISM Bellingham, WA  
KREM-FM Spokane, WA  
KPCQ-FM Powell, WY  
WTPM Aguadilla, PR

### 93.1 mhz (ch. 226)

KJOK Yuma, AZ  
New FM Batesville, AR  
KNX-FM Los Angeles, CA  
KOSO Patterson, CA  
KQIX-FM Grand Junction, CO  
WTMI Miami, FL  
WEAS-FM Savannah, GA  
KQMQ Honolulu, HI  
WXRT Chicago, IL  
WNAP Indianapolis, IN  
KWLS-FM Pratt, KS  
KQID Alexandria, LA  
WMGX Portland, ME  
WPOC Baltimore, MD  
WHYN-FM Springfield, MA  
WDRQ Detroit, MI  
WIMQ-FM Iron Mountain, MI  
KXLP-FM New Ulm, MN  
KGCH Sidney, MT  
KRNV-FM Lexington, NE  
KUDO Las Vegas, NV  
WPAT-FM Paterson, NJ  
WNTQ Syracuse, NY  
WSEZ Winston-Salem, NC  
WZAK Cleveland, OH  
KSND Springfield, OR  
KRCS Sturgis, SD  
KKYA Yankton, SD  
KQIZ-FM Amarillo, TX  
KAMZ-FM El Paso, TX  
KTYL Tyler, TX

### 93.3 mhz (ch. 227)

KDKB Mesa-Phoenix, AZ  
\*KECR El Cajon, CA  
KYA-FM San Francisco, CA  
KZOZ San Luis Obispo, CA  
KTLC Fort Collins, CO  
KLMR-FM Lamar, CO  
WFLA-FM Tampa, FL  
WQCK Manchester, GA  
WKZW Peoria, IL  
WAWK-FM Kendallville, IN  
KMGK Des Moines, IA  
WKYQ Paducah, KY

WQUE New Orleans, La  
WSNE Taunton, MA  
WCPC-FM Houston, MS  
KLSI Kansas City, MO  
KYAA Billings, MT  
KDXT Missoula, MT  
KOB-FM Albuquerque, NM  
WWSE Jamestown, NY  
WBBO-FM Forest City, NC  
WITN-FM Washington, NC  
KSJM Jamestown, ND  
WBEX-FM Chillicothe, OH  
\*WAKW Cincinnati, OH  
WQOD Youngstown, OH  
KTEN-FM Ada, OK  
WMMR Philadelphia, PA  
WBGY-FM Tullahoma, TN  
KIXS-FM Killeen, TX  
KBAT Midland, TX  
KYKR-FM Port Arthur, TX  
KWHO-FM Salt Lake City, UT  
WFLS-FM Fredericksburg, VA  
KUBE Seattle, WA  
KEXI Walla Walla, WA  
WIZM-FM La Crosse, WI  
WQFM Milwaukee, WI  
WQOI Ponce, PR

### 93.5 mhz (ch. 228)

WQGL Butler, AL  
WEGN-FM Evergreen, AL  
WGEA-FM Geneva, AL  
KXAZ Page, AZ  
KVVW-FM Show Low, AZ  
New FM Corning, AR  
KBFC Forrest City, AR  
KHBM-FM Monticello, AR  
KXGO Arcata, CA  
KHIP Hollister, CA  
KNTF Ontario, CA  
KFOX Redondo Beach, CA  
KPOP Roseville, CA  
KALQ-FM Alamosa, CO  
KLMC Leadville, CO  
WSEA Georgetown, DE  
WSWN-FM Belle Glade, FL  
WRGI Naples, FL  
WGCV Port St Joe, FL  
WGYL Vero Beach, FL  
WVOH-FM Hazelhurst, GA  
New FM St. Mary's, GA  
KPOY Lihue, HI  
KSKI-FM Sun Valley, ID  
WAJP Joliet, IL  
WITT Tuscola, IL  
WZWW Kokomo, IN  
WQTY Linton, IN  
KDWD Burlington, IA  
KLKC-FM Parsons, KS  
KZED Wellington, KS  
WYWY-FM Barbourville, KY  
WMMG Brandenburg, KY  
WAIN-FM Columbia, KY  
KVPI-FM Ville Platte, LA  
WMCN Rockland, ME  
WGTF Nantucket, MA  
WATZ-FM Alpena, MI  
WCLX Boyne City, MI  
WZRK Hancock, MI  
WHMI-FM Howell, MI  
WRCI Midland, MI  
WNBY-FM Newberry, MI  
KBMO-FM Benson, MN  
WXIY Bay Springs, MS  
\*WHJT Clinton, MS  
KRFQ Greenfield, MO  
KTUF Kirksville, MO  
KYLs Osage Beach, MO  
KTRX Tarkio, MO  
KLAN Glasgow, MT  
KTTT-FM Columbus, NE  
KEZH Hastings, NE  
KLKO Elko, NV  
KLKT Incline Village, NV  
WMMWV-FM Conway, NH  
KBVD Ruidoso, NM  
WSCG Corinth, NY  
WRVW Hudson, NY  
WVBR-FM Ithaca, NY  
WVOX-FM New Rochelle, NY  
WAES Remsen, NY  
WDZD Shalotte, NC  
WKIQ Bowling Green, OH  
KWHW-FM Altus, OK  
KSIW-FM Woodward, OK  
WQYX Clearfield, PA  
WQVE Mechanicsburg, PA  
WVPO-FM Stroudsburg, PA  
WXYR Columbia, SC  
WWWZ Summerville, SC  
KKRC-FM Sioux Falls, SD  
WKBL-FM Covington, TN

WLIL-FM Lenoir City, TN  
WKWX-FM Savannah, TN  
KROO Breckenridge, TX  
KCKR Crockett, TX  
KIKT Greenville, TX  
KZEZ St. George, UT  
WCFR-FM Springfield, VP  
WLSDF-FM Big Stone Gap, VA  
WBBC Blackstone, VA  
WJLM Salem, VA  
WWSM Staunton, VA  
WCST-FM Berkeley Springs, WV  
WJMT-FM Merrill, WI  
WNBK New London, WI  
KOLL-FM Gillette, WY  
KTAK Riverton, WY

### 93.7 mhz (ch. 229)

WDJC Birmingham, AL  
KRQQ Tucson, AZ  
KISR Fort Smith, AR  
KFMF Chico, CA  
KVM Coachella, CA  
KFYE Fresno, CA  
KDB-FM Santa Barbara, CA  
KXRC Craig, CO  
WLHV Hartford, CT  
WSTW Wilmington, DE  
WFOZ Ocala, FL  
KZBQ-FM Pocatello, ID  
WJCD-FM Seymour, IN  
KKRL Carroll, IA  
KYEZ Salina, KS  
WAMX Asland, KY  
KMBO Shreveport, LA  
WCGY Lawrence, MA  
WJFM Grand Rapids, MI  
WAYL-FM Minneapolis, MN  
WQID Biloxi, MS  
KSD-FM St. Louis, MO  
KBZN Bozeman, MT  
KQNM Gallup, NM  
WBLK-FM Depew, NY  
WMYK Elizabeth City, NC  
WDAY-FM Fargo, ND  
KIZZ Minot, ND  
WFCJ Miamisburg, OH  
WMVO-FM Mount Vernon, OH  
KTMT Medford, OR  
KPDQ-FM Portland, OR  
WBDZ Pittsburgh, PA  
WFBQ-FM Greenville, SC  
KWYR-FM Winner, SD  
KLBJ-FM Austin, TX  
KRLY Houston, TX  
KSEL-FM Lubbock, TX  
KKWZ Richfield, UT  
KDRK Spokane, WA  
WEKZ-FM Monroe, WI  
WZNT San Juan, PR

### 93.9 mhz (ch. 230)

KSOJ-FM Flagstaff, AZ  
KZLA-FM Los Angeles, CA  
KILQ Colorado Springs, CO  
WKYS Washington, DC  
WWWL Miami Beach, FL  
WMTM-FM Moultrie, GA  
KHI Honolulu, HI  
WLAK Chicago, IL  
WSEI Olney, IL  
KRNA Iowa City, IA  
KTTL Dodge City, KS  
WKTG Madisonville, KY  
WAYU Lewiston, ME  
WKKQ-FM Hibbing, MN  
KWPM-FM West Plains, MO  
\*WNYC-FM New York, NY  
WCHN-FM Norwich, NY  
WPLT Plattsburgh, NY  
WBAG Burlington, NC  
KSPI-FM Stillwater, OK  
KKHJ Rapid City, SD  
KEXX-FM Corpus Christi, TX  
KEZB El Paso, TX  
KWLW San Angelo, TX  
\*WNVB-FM Northfield, VT  
WMEV-FM Marion, VA  
WDOR-FM Sturgeon Bay, WI  
KUAM-FM Agana, GM

### 94.1 mhz (ch. 231)

WAQT Carrollton, AL  
KXKQ Safford, AZ  
KLPQ Little Rock, AR  
KQXR Bakersfield, CA  
\*KPPA Berkeley, CA  
KFSD-FM San Diego, CA  
KXKX Montrose, CO  
WVFM Lakeland, FL  
WMEZ Pensacola, FL

WCHY Savannah, GA  
WQXI-FM Smyrna, GA  
KBXL Caldwell, ID  
WMIX-FM Mt. Vernon, IL  
WGFQ-FM Watsela, IL  
KFKF Kansas City, KS  
WIBM-FM Jackson, MI  
WCCA McComb, MS  
KOPR Butte, MT  
KYNM-FM Omaha, NE  
KNEB-FM Scottsbluff, NE  
KXTZ Henderson, NV  
KWXL Albuquerque, NM  
KZOR Humble City, NM  
WLXN Lexington, NC  
WHBC-FM Canton, OH  
WSAI-FM Cincinnati, OH  
KXIQ Bend, OR  
WYSP Philadelphia, PA  
WQKX Sunbury, PA  
WHYJ Providence, RI  
KSDN-FM Aberdeen, SD  
KBUY-FM Amarillo, TX  
KQXY Beaumont, TX  
KESS Fort Worth, TX  
KALL-FM Salt Lake City, UT  
WYVA Yorktown, VA  
KCLK-FM Clarkston, WA  
KMPS-FM Seattle, WA  
WQZK-FM Keyser, WV  
WQAY-FM Oak Hill, WV  
WIAL Eau Claire, WI  
WMLW Watertown, WI  
WYOYE-FM Mayaguez, PR

### 94.3 mhz (ch. 232)

WXLE Abbeville, AL  
KAMO-FM Rogers, AR  
KEWB Anderson, CA  
KZNS Barstow, CA  
KCRE-FM Crescent City, CA  
KIKF Garden Grove, CA  
KNCO-FM Grass Valley, CA  
KNGT Jackson, CA  
KGLI-FM San Fernando, CA  
WYBC-FM New Haven, CT  
WNFQ Lake City, FL  
WMUM Marathon, FL  
WNJY Riviera Beach, FL  
WADZ Americus, GA  
WMTZ Martinez, GA  
WSNT-FM Sandersville, GA  
KVIB Makawao, HI  
KADQ Rexburg, ID  
WRMS-FM Beardstown, IL  
WTRX Chillicothe, IL  
WJKL Elgin, IL  
WJVM Sterling, IL  
WJNZ Greencastle, IN  
WNZE Plymouth, IN  
WRCR Rushville, IN  
KVDB-FM Sioux Center, IA  
WHIC-FM Hardinsburg, KY  
WIFX-FM Jenkins, KY  
KTRY-FM Bastrop, LA  
KZZQ Golden Meadow, LA  
WIDE-FM Biddeford, ME  
WICO-FM Salisbury, MD  
KEZZ Aitkin, MN  
KSDM International Falls, MN  
KMSR Sauk Centre, MN  
KDOM-FM Windom, MN  
WKCU-FM Corinth, MS  
WBAD Leland, MS  
KZMO-FM California, MO  
KCLU-FM Rolla, MO  
WJLK-FM Asbury Park, NJ  
WWOC Avalon, NJ  
KKEE Almagordo, NM  
KDEM Deming, NM  
KRTN-FM Raton, NM  
WLTV Elmira, NY  
WBPM Kingston, NY  
WCTO Smithtown, NY  
WRQR Farmville, NC  
WZKB Wallace, NC  
WKKI Celina, OH  
WFCB Chillicothe, OH  
WMOA-FM Marietta, OH  
WDIF Marion, OH  
KNFB Nowata, OK  
KOKL-FM Okmulgee, OK  
WLSP-FM Carbondale, PA  
WBXQ Cresson, PA  
WKSL Greencastle, PA  
WTMX Ridgway, PA  
WYSS Saegertown, PA  
WPUB-FM Camden, SC  
WATP-FM Marion, SC  
KGKG Brookings, SD  
WGSQ Cookeville, TN  
WLVS Germantown, TN

WJWM-FM Lewisburg, TN  
WPCT Lobelville, TN  
WUUU Oak Ridge, TN  
WSIM Red Bank, TN  
WDBL-FM Springfield, TN  
KLKE Del Rio, TX  
KWCB Floresville, TX  
KPJH Fort Stockton, TX  
KERV Kerrville, TX  
KRCT Ozona, TX  
KSEY-FM Seymour, TX  
WHGC Bennington, VT  
WQRA Warrentown, VA  
WERL-FM Eagle River, WI  
WROE Neenah-Nenasha, WI  
WPRE-FM Prairie Du Chien, WI

### 94.5 mhz (ch. 233)

WAPI-FM Birmingham, AL  
KOOO-FM Phoenix, AZ  
KBGK Alturas, CA  
KFAT Gilroy, CA  
KWNE Ukiah, CA  
WWLV Daytona Beach, FL  
WCVU Naples, FL  
WBYZ Baxley, GA  
WLRW Champaign, IL  
KKEZ Fort Dodge, IA  
KJCK-FM Junction City, KS  
KULL Scott City, KS  
WLAP-FM Lexington, KY  
KSMB Lafayette, LA  
KROK Shreveport, LA  
\*WCRH Williamsport, MD  
WCOZ Boston, MA  
WJBL-FM Holland, MI  
WCEN-FM Mount Pleasant, MI  
KSTP-FM St. Paul, MN  
KRXL Kirksville, MO  
KPBW-FM Poplar Bluff, MO  
KNUW Great Falls, MT  
WCHR Trenton, NJ  
KOVO Gallup, NM  
WNED-FM Buffalo, NY  
WSYR-FM Syracuse, NY  
WSRQ Eden, NC  
KODY Bismarck, ND  
WOSE Port Clinton, OH  
KBMC Eugene, OR  
WDMC Lancaster, PA  
WWSW-FM Pittsburgh, PA  
WMMU-FM Greenville, SC  
KGAF-FM Gainesville, TX  
KELT Harlingen, TX  
KLEF Houston, TX  
KFMX Lubbock, TX  
KMXL Logan, UT  
WRVQ Richmond, VA  
KATS Yakima, WA  
WKTI Milwaukee, WI  
KAWY Casper, WY

### 94.7 mhz (ch. 234)

KMET Los Angeles, CA  
KBVL Boulder, CO  
WDSO Dover, DE  
KUMU-FM Honolulu, HI  
WLS-FM Chicago, IL  
WFBQ Indianapolis, IN  
WXID Mayfield, KY  
WLTT Bethesda, MD  
WMAS-FM Springfield, MA  
WMJC Birmingham, MI  
WTYX Jackson, MS  
KSHE Crestwood, MO  
KNTS-FM Springfield, MO  
KNEN Norfolk, NE  
\*KNIS Carson City, NV  
WFME Newark, NJ  
WQDR Raleigh, NC  
KYTN Grand Forks, ND  
WSNY-FM Columbus, OH  
KEBC Oklahoma City, OK  
KSET-FM El Paso, TX  
KIXY-FM San Angelo, TX  
WGSX Bayamon, PR

### 94.9 mhz (ch. 235)

WKSJ Mobile, AL  
KJYK-FM Tucson, AZ  
KADL-FM Pine Bluff, AR  
KBZT San Diego, CA  
KSAN-FM San Francisco, CA  
KBOS Tulare, CA  
WINZ-FM Miami Beach, FL  
WYNF St. Petersburg, FL  
WCSN Tallahassee, FL  
WPCH Atlanta, GA  
KFXD-FM Nampa, ID  
KPKY Pocatello, ID  
WLUP Chicago, IL  
WAAG Galesburg, IL



WYER Mt. Carmel, IL  
KGO Des Moines, IA  
WSOX-FM West Yarmouth, MA  
WVIC-FM East Lansing, MI  
KQDS Duluth, MN  
KCEZ Kansas City, MO  
KYSS-FM Missoula, MT  
KODY-FM North Platte, NE  
WHOM Mt. Washington, NH  
KWYK-FM Aztec, NM  
KBIM-FM Roswell, NM  
WYYS Fairfield, OH  
WDBN Medina, OH  
WRSD Folsom, PA  
\*WMSD Harrisburg, PA  
KQAA Aberdeen, SD  
WIKQ Greenvale, TN  
KWJS Arlington, TX  
KOYE Laredo, TX  
KBRE-FM Cedar City, UT  
KLRZ Provo, UT  
WVPR Roanoke, VA  
WNRN Virginia Beach, VA  
KIOK Richland, WA  
\*KUOW Seattle, WA  
\*WCKV Ceredo, WV  
WLVE Baraboo, WI  
KROE-FM Sheridan, WY

### 95.1 mhz (ch. 236)

WVND Huntsville, AL  
KRIM Winslow, AZ  
KTTI Yuma, AZ  
KAMS Mammoth Spring, AR  
KPAY-FM Chico, CA  
KOKQ Oakdale, CA  
KQLH San Bernardino, CA  
KBBY Ventura, CA  
KRDO-FM Colorado Springs,  
CO  
WRKI Brookfield, CT  
WJAX-FM Jacksonville, FL  
KAOI Wailuku, HI  
WDZQ Decatur, IL  
WFWQ Fort Wayne, IN  
WVUR-FM Valparaiso, IN  
KICT Wichita, KS  
WGGC Glasgow, KY  
WRBS Baltimore, MD  
\*WNRC Dudley, MA  
\*WFBF Flint, MI  
KWQA-FM Worthington, MN  
WQNZ Natchez, MS  
KXEI Havre, MT  
KSDY Sidney, MT  
WAYV Atlantic City, NJ  
WYLF South Bristol Township,  
NY  
WROQ Charlotte, NC  
WRNS Kinston, NC  
WZZO Bethlehem, PA  
WIZK Chambersburg, PA  
WEDA-FM Grove City, PA  
WPXI Charleston, SC  
KZZB Beaumont, TX  
KVIC Victoria, TX  
WXIL Parkersburg, WV  
WJZQ Kenosha, WI  
WLST Marinette, WI  
WRPC San German, PR

### 95.3 mhz (ch. 237)

WASZ Ashland, AL  
WQIM Prattville, AL  
WJDB-FM Thomasville, AL  
KKRK Douglas, AZ  
KLEO Caulksville, AR  
KJKK Murfreesboro, AR  
KOZT Fort Bragg, CA  
KRVE Los Gatos, CA  
KEDY Mt. Shasta, CA  
KPGA Pismo Beach, CA  
KUIJ Vacaville, CA  
KDTA-FM Delta, CO  
WTLN-FM Apopka, FL  
WSOR Fort Myers, FL  
WDAK-FM MCFree, GA  
KLER-FM Ocala, ID  
KPNL Sandpoint, ID  
WRXX Centralia, IL  
WGLO-FM Pekin, IL  
WRTL-FM Rantoul, IL  
WYFE-FM Winnebago, IL  
WVTL Monticello, IN  
WUME-FM Paoli, IN  
WNDI Sullivan, IN  
KOUR-FM Independence, IA  
KIFG-FM Iowa Falls, IA  
KIMI Keokuk, IA  
KMAQ-FM Maquoketa, IA  
KOAK-FM Red Oak, IA

KCII-FM Washington, IA  
KCKS Concordia, KS  
WIOK Falmouth, KY  
WMSK-FM Morganfield, KY  
KQKI-FM Bayou Vista, LA  
KASO-FM Minden, LA  
WALZ Machias, ME  
WHRB-FM Cambridge, MA  
WRSI Greenfield, MA  
WQTE Adrian, MI  
WDFP Battle Creek, MI  
WRNN-FM Clare, MI  
WPOL Gaylord, MI  
WAOR Niles, MI  
WCNF Whitehall, MI  
KCPJ-FM Albert Lea, MN  
KVLK Detroit Lakes, MN  
KLFD-FM Litchfield, MN  
KNOF St. Paul, MN  
KAGE-FM Winona, MN  
WAFM Amory, MS  
WVIM-FM Coldwater, MS  
WADI Corinth, MS  
WKZB Drew, MS  
KDKD-FM Clinton, MO  
KHDN-FM Hardin, MT  
KTNC-FM Falls City, NE  
KBHL Lincoln, NE  
KSID-FM Sidney, NE  
KRJC Elko, NV  
KYKN Grants, NM  
KNIT Portales, NM  
WAQX Manlius, NY  
WSBH Southampton, NY  
WOBR-FM Wanchese, NC  
WKTN Kenton, OH  
WLKR-FM Norwalk, OH  
WBZI Xenia, OH  
KCLI Clinton, OK  
KMGZ Lawton, OK  
KBKR-FM Baker, OR  
KURY-FM Brookings, OR  
KRNN Creswell, OR  
KBOY-FM Medford, OR  
KIJK Prineville, OR  
WDNH-FM Honesdale, PA  
WSPJ Shamokin, PA  
WTTC-FM Towanda, PA  
WYTK Washington, PA  
WYPI Pierre, SD  
WTBG-FM Brownsville, TN  
WDEH-FM Sweetwater, TN  
KWKI Big Spring, TX  
KIXV Brady, TX  
KMRE Dumas, TX  
KNIF Gilmer, TX  
KMMK McKinney, TX  
KYUF Uvalde, TX  
WNHV-FM White River  
Junction, VT  
WQMC Charlottesville, VA  
WIXV Front Royal, VA  
WPVA-FM Petersburg, VA  
KXLE-FM Ellensburg, WA  
KGHO-FM Hoquiam, WA  
WELK Elkins, WV  
WXRO Beaver Dam, WI  
WGMO Shell Lake, WI

### 95.5 mhz (ch. 238)

WTVY-FM Dothan, AL  
KQYT Phoenix, AZ  
KYNO-FM Fresno, CA  
KLOS Los Angeles, CA  
WQV Fort Pierce, FL  
WVFK Key West, FL  
WNGC Athens, GA  
WSGF Savannah, GA  
KAIM-FM Honolulu, HI  
WMET Chicago, IL  
WFMS Indianapolis, IN  
KBCM Sioux City, IA  
KDCK-FM Dodge City, KS  
WQHY Prestonburg, KY  
WPGC-FM Morningside, MD  
WCZY Detroit, MI  
WLNJ Jackson, MS  
KJEZ Poplar Bluff, MO  
KQUY Butte, MT  
KSDZ Gordon, NE  
\*KILA Henderson, NV  
KNEV Reno, NV  
KSNM Santa Fe, NM  
WROW-FM Albany, NY  
WPLJ New York, NY  
\*WHPE-FM High Point, NC  
WQDJ-FM Jamestown, ND  
WCLV Cleveland, OH  
WHOK-FM Lancaster, OH  
KWEN Tulsa, OK  
KXL-FM Portland, OR  
WJAC-FM Johnstown, PA

WBRU Providence, RI  
WSM-FM Nashville, TN  
KOKE-FM Austin, TX  
KZFM Corpus Christi, TX  
KIPR-FM Diboll, TX  
KLAQ El Paso, TX  
KVRP-FM Haskell, TX  
KNFO Waco, TX  
KVFM Ogden, TX  
WJFC Wausau, WI  
KTRS Casper, WY  
KSTO Agana, GM

### 95.7 mhz (ch. 239)

WUOA Tuscaloosa, AL  
KSSN Little Rock, AR  
KKHI-FM San Francisco, CA  
KQYN Twenty Nine Palms, CA  
KPKE Denver, CO  
WKSS Hartford-Meriden, CT  
WMMG Clearwater, FL  
KEZJ Twin Falls, ID  
WCRC Effingham, IL  
WQMF Jeffersonville, IN  
KKKX Ottawa, KS  
WBYU New Orleans, LA  
WDEA-FM Ellsworth, ME  
WZZR-FM Grand Rapids, MI  
WHWL Marquette, MI  
KLIZ-FM Brainerd, MN  
KDKD-FM Morris, MN  
KWWR-FM Mexico, MO  
KCGM Scobey, MT  
\*KROA Grand Island, NE  
WZID Manchester, NH  
KPER Hobbs, NM  
WBEF Olean, NY  
WXRC Hickory, NC  
WGSS Lumberton, NC  
WPTW-FM Piqua, OH  
KKAJ Ardmore, OK  
WFLN-FM Philadelphia, PA  
KIKK-FM Houston, TX  
WFLO-FM Farmville, VA  
WLTJ Norfolk, VA  
KIXI-FM Seattle, WA  
KUJ-FM Walla Walla, WA  
WZUU-FM Milwaukie, WI  
WFDI Rio Piedras, PR

### 95.9 mhz (ch. 240)

WKXN Greenville, AL  
WTVX Guntersville, AL  
WBIL-FM Tuskegee, AL  
KCRJ-FM Cottonwood, AZ  
KBBC Lake Havasu City, AZ  
KUUZ Lake Village, AR  
KSAR Salem, AR  
KEZY-FM Anaheim, CA  
KZTR Camarillo, CA  
KKOS Carlsbad, CA  
KNTO Delhi, CA  
KALF Red Bluff, CA  
KAVI-FM Rocky Ford, CO  
WLYQ Norwalk, CT  
WVTR-FM Bethany Beach, DE  
WLEQ Bonita Springs, FL  
WQXY Dublin, GA  
WLGA Valdosta, GA  
WKKD-FM Aurora, IL  
WHOW-FM Clinton, IL  
WDQN-FM Duquoin, IL  
WIFN Franklin, IN  
WEFM-FM Michigan City, IN  
WAVV Vevay, IN  
WKUZ Wabash, IN  
KCHA-FM Charles City, IA  
KILR-FM Estherville, IA  
KBCT Fairfield, IA  
KLVN Newton, IA  
KQWC-FM Webster City, IA  
KDRB Derby, KS  
KRSL-FM Russell, KS  
WFTM-FM Maysville, KY  
WVRS-FM Stanford, KY  
KMAR-FM Winnsboro, LA  
KPIG Saco, ME  
WBKZ Glen Burnie, MD  
WYII Williamsport, MD  
WATD Marshfield, MA  
WUPE-FM Pittsfield, MA  
WKZC Scottville, MI  
WLKM-FM Three Rivers, MI  
KDHL-FM Fairbault, MN  
WLKX-FM Forest Lake, MN  
WESE Baldwin, MS  
WBLE Batesville, MS  
KAAN Bethany, MO  
KTRI-FM Mansfield, MO  
KKBL Monett, MO  
KSMO-FM Salem, MO  
KLYQ-FM Hamilton, MT

KLCM Lewistown, MT  
KICX-FM McCook, NE  
WADB Point Pleasant, NJ  
WFLR-FM Dundee, NY  
WYLR-FM Glens Falls, NY  
WVOS-FM Liberty, NY  
WKAL-FM Rome, NY  
WMBJ-FM Morehead City, NC  
WKLX-FM Plymouth, NC  
WHFD Archbold, OH  
WNPQ New Philadelphia, OH  
WYAN-FM Upper Sandusky, OH  
KABE Frederick, OK  
KAZZ Sallisaw, OK  
KITO Vinita, OK  
WMMX Brookville, PA  
WMMR-FM Lewistown, PA  
WGBZ Sharon, PA  
WPBM Aiken, SC  
WDXE-FM Lawrenceburg, TN  
WXKG Livingston, TN  
WAZJ Morrilton, TN  
KXIT-FM Dalhart, TX  
KKTJ Kilgore, TX  
KYXS-FM Mineral Wells, TX  
KEYE-FM Perryton, TX  
KGUL-FM Port Lavaca, TX  
KDXE Sulphur Springs, TX  
KTRM Ephrata, WA  
WAEY-FM Princeton, WA  
WATW-FM Ashland, WI  
New FM DePerie, WI  
WSPJ La Crosse, WI  
WVMM Minocqua, WI  
WYUR-FM Ripon, WI  
KENB-FM Worland, WY

### 96.1 mhz (ch. 241)

WLPR Mobile, AL  
KLPX Tucson, AZ  
KHLS Blytheville, AR  
KSIQ Brawley, CA  
KCTC Sacramento, CA  
KUNA San Luis Obispo, CA  
KGBS Greeley, CO  
KWDE Montrose, CO  
WKTZ-FM Jacksonville, FL  
WKLX-FM Atlanta, GA  
KID-FM Idaho Falls, ID  
WQLK Richmond, IN  
KSAY Clinton, IA  
WSTO Owensboro, KY  
KYZK Lake Charles, LA  
WTRS Presque Isle, ME  
WSRS Worcester, MA  
WHNN Bay City, MI  
WHTC-FM Holland, MI  
New FM Crookston, NM  
\*KINI Crookston, NE  
KEFM-FM Omaha, NE  
WJYE Buffalo, NY  
WYD Raleigh, NC  
WXIK Shelby, NC  
KLAN Williston, ND  
KXXY Oklahoma City, OK  
KZEL-FM Eugene, OR  
KXQB Ontario, OR  
WLEV Easton, PA  
WXXK Pittsburgh, PA  
WGCB-FM Red Lion, PA  
KIXX Watertown, SD  
KIWW Harlingen, TX  
KMFM San Antonio, TX  
KFMY Provo, UT  
KKPL Opportunity, WA  
WBES Charleston, WV  
WAEI-FM Maricao, PR

### 96.3 mhz (ch. 242)

KFMI Eureka, CA  
KFSG Los Angeles, CA  
KUBB Mariposa, CA  
WHUR-FM Washington, DC  
WJIZ Albany, GA  
KSHO-FM Kailua, HI  
WBBM-FM Chicago, IL  
WVMM-FM Rumford, ME  
WHYT-FM Detroit, MI  
WXLJ Jackson, MS  
KADI-FM St. Louis, MO  
KZIN-FM Shelby, MT  
KTWB Las Vegas, NV  
KHFM Albuquerque, NM  
WQXR-FM New York, NY  
WLVQ Columbus, OH  
WKOS Murfreesboro, TN  
KHEY-FM El Paso, TX  
KSCS Fort Worth, TX  
KLLL-FM Lubbock, TX  
WVMA-FM Martinsville, VA  
WJMC-FM Rice Lake, WI

## FM by Frequency

### 96.5 mhz (ch. 243)

WQEZ Birmingham, AL  
KHIS-FM Bakersfield, CA  
KYYX San Diego, CA  
KOIT San Francisco, CA  
KKFM Colorado Springs, CO  
WTIC-FM Hartford, CT  
WHOO-FM Orlando, FL  
WJCL-FM Savannah, GA  
KOZE-FM Lewiston, ID  
KMTW Twin Falls, ID  
WMT-FM Cedar Rapids, IA  
KEPT Shreveport, LA  
KJKJ Fergus Falls, MN  
KXTR Kansas City, MO  
KIVE Glendive, MT  
KRGJ-FM Grand Island, NE  
WCMF Rochester, NY  
WSTS Laurinburg, NC  
WKDD Akron, OH  
WSKS Hamilton, OH  
KECO Elk City, OK  
KRAV Tulsa, OK  
WJNL-FM Johnstown, PA  
\*WPEL-FM Montrose, PA  
WVDB Philadelphia, PA  
\*KNWC-FM Sioux Falls, SD  
WDDO-FM Chattanooga, TN  
KIOU Corpus Christi, TX  
KSSR Houston, TX  
WQKS Williamsburg, VA  
KYYX Seattle, WA  
WXCC Williamson, WV  
WFRM Milwaukie, WI  
KQSW Rock Springs, WY  
KLWD Sheridan, WY  
WDOY Fajardo, PR

### 96.7 mhz (ch. 244)

KDEW-FM De Witt, AR  
KACW Harrison, AR  
KAWW-FM Heber Springs, AR  
KSPA Hot Springs, AR  
KZRK-FM Ozark, AR  
KTED Fowler, CA  
KQKK Manteca, CA  
KNVR Paradise, CA  
KCAL-FM Redlands, CA  
KWIW-FM Santa Ana, CA  
KKBZ-FM Santa Paula, CA  
KSYV Solvang, CA  
KSBT Steamboat Springs, CO  
KSTC-FM Sterling, CO  
WYRS Stamford, CT  
WCEZ Jupiter, FL  
WVMG-FM Cochran, GA  
WCOH-FM Newnan, GA  
WRNZ Wrens, GA  
WLLI-FM Joliet, IL  
WLUV-FM Loves Park, IL  
WIHN Normal, IL  
WRVI Virden, IL  
WAXT Alexandria, IN  
WBWB Bloomington, IN  
WAZY-FM Lafayette, IN  
WCOE La Porte, IN  
WCJC Madison, IN  
WRTB Vincennes, IN  
KANS-FM Larned, KS  
KNEX-FM McPherson, KS  
WOKH Bardstown, KY  
WLBK-FM Bowling Green, KY  
WKCC Grayson, KY  
WNCW-FM Paris, KY  
WSEK Somerset, KY  
KFXV-FM Morgan City, LA  
WKCL-FM Oak Grove, LA  
WCEI-FM Easton, MD  
WQCM Halfway, MD  
WUFN Albion, MI  
WITW Cadillac, MI  
WMBN-FM Petoskey, MI  
KWWK Rochester, MN  
WFFF-FM Columbia, MS  
WGUF-FM Gulfport, MS  
WSEL-FM Pontotoc, MS  
WONA-FM Winona, MS  
KCMQ Columbia, MO  
WMEM Memphis, MO  
KMZK Belgrade, MT  
WVNH-FM Rochester, NY  
\*WLSU Canton, NY  
WIAK Clinton Park, NY  
WDLFC-FM Port Jervis, NY  
WRFK Franklin, NC

## FM by Frequency

WKRX Roxboro, NC  
KDLV Devils Lake, ND  
WILE-FM Cambridge, OH  
WCSM-FM Celina, OH  
WFOB-FM Fostoria, OH  
WKOV-FM Wellston, OH  
KASX Ada, OK  
KHME Comanche, OK  
KWDG Idabel, OK  
KCRF Lincoln City, OR  
\*WPGM-FM Danville, PA  
WQWK State College, PA  
WZLD Cayce, SC  
WSCZ Greenwood, SC  
KOBH-FM Hot Springs, SD  
WVST Bolivar, TN  
WHLP-FM Centerville, TN  
KWCS Bridgeport, TX  
KVMX Eastland, TX  
KGTN-FM Georgetown, TX  
KLMT Marlin, TX  
KMOO-FM Mineola, TX  
KLIS Palestine, TX  
KIKM-FM Sherman, TX  
KXOX-FM Sweetwater, TX  
KRND Moab, UT  
WMMJ Brattleboro, VT  
WNCB Montpelier, VT  
WVWZ Buena Vista, VA  
WJMA-FM Orange, VA  
KREW-FM Sunnyside, VA  
WRRF-FM Rainelle, WV  
WAHC Oshkosh, WI  
WVLR Sauk City, WI

### 96.9 mhz (ch. 245)

WRSA Decatur, AL  
WLHQ-FM Enterprise, AL  
KMEO-FM Phenix, AZ  
KWAJ Monterey, CA  
KROY-FM Sacramento, CA  
WINK-FM Fort Myers, FL  
WAIW-FM Jacksonville, FL  
KUZZ Nampa, ID  
KBNY Nampa, ID  
WLBH-FM Mattoon, IL  
WXPJ Moline, IL  
WKZN Zion, IL  
KRIT Clarion, IA  
KDBQ Pittsburg, KS  
WDDJ Paducah, KY  
KITZ Alexandria, LA  
WDHP Presque Isle, ME  
WJIB Boston, MA  
WLAV-FM Grand Rapids, MI  
KNNS Grand Rapids, MI  
KSRD Seward, NE  
WFPG-FM Atlantic City, NJ  
KRAZ Farmington, NM  
WGRQ Buffalo, NY  
WOUR Utica, NY  
WEQR Goldsboro, NC  
WLVV Statesville, NC  
KNID Enid, OK  
KFMJ Grants Pass, OR  
WHYM-FM Braddock, PA  
WLAN-FM Lancaster, PA  
WXTX Charleston, SC  
KDLO-FM Watertown, SD  
WXBQ-FM Bristol, TN  
KULP-FM El Campo, TX  
\*KVMV-FM McAllen, TX  
KQIP Odessa, TX  
WKZN-FM Kenosha, IL  
KMTN Jackson, WY  
WMLD Manati, PR

### 97.1 mhz (ch. 246)

KWEH Camden, AR  
KHTZ Los Angeles, CA  
WASH Washington, DC  
WFOX Gainesville, GA  
KFSH Hilo, HI  
WNIB Chicago, IL  
WENS Shelbyville, IN  
WEZB New Orleans, LA  
WBGW Bangor, ME  
WJOI-FM Detroit, MI  
WGLQ Escanaba, MI  
KYCK Crookston, MN  
KTCR-FM Minneapolis, MN  
WORK Meridian, MS  
KCFM Florissant, MO  
KZOZ Billings, MT  
KALS Kalispell, MT  
KELN North Platte, NE

KORK-FM Las Vegas, NV  
KRIZ-FM Roswell, NM  
WYNY New York, NY  
WQMG Greensboro, NC  
KCJB-FM Minot, ND  
WREO-FM Ashtabula, OH  
WCNR-FM Columbus, OH  
KPAM-FM Portland, OR  
WHRK Memphis, TN  
KEGL Fort Worth, TX  
KISN Salt Lake City, UT  
WRUT Rutland, VT  
KSXT Walla Walla, WA  
WCOW-FM Sparta, WI

### 97.3 mhz (ch. 247)

KSON-FM San Diego, CA  
KRQR San Francisco, CA  
KBCO Boulder, CO  
WAlA Miami, FL  
WJAD Bainbridge, GA  
WXML Savannah, GA  
WRUL Carmi, IL  
WMEE Fort Wayne, IN  
KDMI Des Moines, IA  
KBUF-FM Garden City, KS  
WIBW-FM Topeka, KS  
WJFD-FM New Bedford, MA  
KWFC Springfield, MO  
KKBC Carson City, NV  
WMVB-FM Millville, NJ  
KAFF-FM Santa Fe, NM  
WHCU-FM Ithaca, NY  
WKBC-FM North Wilkesboro, NC  
WHSL Wilmington, NC  
\*WGXN Dayton, OH  
KWEY-FM Weatherford, OK  
WHP-FM Harrisburg, PA  
KPAT Sioux Falls, SD  
KATX Plainview, TX  
KAJA San Antonio, TX  
WGH-FM Newport News, VA  
KNBQ Tacoma, WA  
WKWK-FM Wheeling, WV  
WLPX Milwaukee, WI

### 97.5 mhz (ch. 248)

WABB-FM Mobile, AL  
KWBO Hot Springs, AR  
KMYT Merced, CA  
KDUO Riverside, CA  
KTMS-FM Santa Barbara, CA  
WPCV Winter Haven, FL  
KDUK Honolulu, HI  
WDWS-FM Champaign, IL  
WZOK Rockford, IL  
WAMZ Louisville, KY  
\*WNER-FM Springfield, MA  
WJIM-FM Lansing, MI  
KPRM-FM Park Rapids, MN  
KNXR Rochester, MN  
WOOR Oxford, MS  
KYBS Livingston, MT  
KQSK Chadron, NE  
WOKQ Dover, NH  
WPST Trenton, NJ  
WALK-FM Patchogue, NY  
WNCQ Watertown, NY  
WAEZ Akron, OH  
KMOD-FM Tulsa, OK  
WEZK Knoxville, TN  
KAYD Beaumont, TX  
KYSR-FM El Paso, TX  
KSJT San Angelo, TX  
KWTX-FM Waco, TX  
WWWV Charlottesville, VA  
WJLC-FM South Boston, VA  
WQBE Charleston, WV  
WKMZ Martinsburg, WV  
KDLY Lander, WY  
WIOA Mayaguez, PR

### 97.7 mhz (ch. 249)

WFR1 Auburn, AL  
WEZZ Clanton, AL  
WKLD Oneonta, AL  
KAVV Benson, AZ  
KQVO Calexico, CA  
KWIN Lodi, CA  
KPEN Los Altos, CA  
KDOL-FM Mojave, CA  
KRJB Monte Rio, CA  
KEWE Oroville, CA  
KMGN Shafter, CA  
KSPN Aspen, CO  
WCTY Norwich, CT  
WAFI-FM Milford, DE  
WVSL Naples, FL  
WFOY-FM St Augustine, FL  
WPUK Americus, GA  
WKEU-FM Griffin, GA

WKCX Rome, GA  
WTCQ Vidalia, GA  
KBLI-FM Blackfoot, ID  
WBFQ Effingham, IL  
WMOI Monmouth, IL  
WBBA-FM Pittsfield, IL  
WLAX Streator, IL  
WFRX-FM West Frankfort, IL  
WBDJ-FM Brazil, IN  
WZOW Goshen, IN  
WJCK Rensselaer, IN  
KNJY Clinton, IA  
KHBT Humboldt, IA  
KLEE-FM Oltumwa, IA  
WJSN-FM Jackson, KY  
WHRZ Providence, KY  
KMDL Kapihan, LA  
KWLB-FM Marksville, LA  
KDBH Natchitoches, LA  
WFST-FM Caribou, ME  
WTRT Millinocket, ME  
WCAV Brockton, MA  
WGEO-FM Beaverton, MI  
WHUH Houghton, MI  
WKLT Kalkaska, MI  
WRRK Manistee, MI  
WTGV-FM Sandusky, MI  
KLGR-FM Redwood Falls, MN  
WRJH Brandon, MS  
WTYJ Fayette, MS  
WTYL-FM Tylertown, MS  
KQMO Brookfield, MO  
KOEK Doniphan, MO  
KKCA Fulton, MO  
KSTG Sikeston, MO  
KAYQ Warsaw, MO  
KFBD-FM Waynesville, MO  
KGLM-FM Anacosta, MT  
KUVR-FM Holdrege, NE  
KNCY-FM Nebraska City, NE  
KMLW Belen, NM  
WVWQ Amsterdam, NY  
WJJB-FM Hyde Park, NY  
WQDW-FM Kinston, NC  
WGGN Castalia, OH  
WURD Georgetown, OH  
\*WJO Jackson, OH  
\*WTCN Lima, OH  
WOXY Oxford, OH  
KKLR Edmond, OK  
KGOK Pauls Valley, OK  
WLER-FM Butler, PA  
WSQV Jersey Shore, PA  
WVSC-FM Somerset, PA  
WGBB Georgetown, SC  
WTNE-FM Trenton, TN  
KINE Kingsville, TX  
KCTM Rio Grande City, TX  
KBMI Roma, TX  
KWRW Rusk, TX  
WMJD Grundy, VA  
KTRW East Wenatchee, WA  
WRON-FM Roncerverte, WV  
WAOE-FM Rice Lake, WI  
WWJR Sheboygan, WI  
WBRQ Cidra, PR

### 97.9 mhz (ch. 250)

KUPD-FM Tempe, AZ  
KMIJ-FM Fresno, CA  
KNOB Long Beach, CA  
KISZ Cortez, CO  
KCCY-FM Pueblo, CO  
WQXM Clearwater, FL  
WRMF Palm Beach, FL  
KKBG Hilo, HI  
KBOI-FM Boise, ID  
WLHN Anderson, IN  
KSEZ Sioux City, IA  
KBRA Wichita, KS  
WJBJ Portland, ME  
WYIY Baltimore, MD  
WJLB Detroit, MI  
WGRD-FM Grand Rapids, MI  
WBAQ Greenville, MS  
WEVD-FM New York, NY  
WPXY Rochester, NY  
WPEG Concord, NC  
\*KFNW-FM Fargo, ND  
WNCI Columbus, OH  
KLUP Poteau, OK  
KUGN-FM Eugene, OR  
WVCD Hazleton, PA  
WCOS-FM Columbia, SC  
KVSF Rapid City, SD  
WSIX-FM Nashville, TN  
KGNC-FM Amarillo, TX  
KZEW Dallas, TX  
KFMK Houston, TX  
KUFO Odessa, TX  
KZAN Ogden, UT  
WFGM Fairmont, WV

WSPT Stevens Point, WI  
KFBQ-FM Cheyenne, WY  
KTAG Cody, WY  
WIBS Charlotte Amalie, VI

### 98.1 mhz (ch. 251)

WKYD-FM Andalusia, AL  
WHKW Fayette, AL  
KHFO Osceola, AR  
KVIP-FM Redding, CA  
KIFM San Diego, CA  
KABL-FM San Francisco, CA  
KRXV Yermo, CA  
WQHL Live Oak, FL  
WRAY-FM Princeton, IN  
KHAK-FM Cedar Rapids, IA  
KUDL-FM Kansas City, KS  
WKQQ Lexington, KY  
WAFB-FM Baton Rouge, LA  
WMYS New Bedford, MA  
WKCC Saginaw, MI  
WWJO St. Cloud, MN  
KSLQ St. Louis, MO  
WQYT Binghamton, NY  
WQSM Fayetteville, NC  
WTOF Canton, OH  
KRLG Lawton, OK  
WFBG-FM Altoona, PA  
WCAU-FM Philadelphia, PA  
WBFM Seneca, SC  
KTAL-FM Texarkana, TX  
WHWB-FM Rutland, VT  
WBOB-FM Galax, VA  
WTVR-FM Richmond, VA  
KING-FM Seattle, WA  
KHQ-FM Spokane, WA  
WISM-FM Madison, WI

### 98.3 mhz (ch. 252)

WJQY Chickasaw, AL  
WKEA-FM Scottsboro, AL  
WMLS-FM Sylacauga, AL  
KOPO Marana, AZ  
KAYN Nogales, AZ  
KNOT-FM Prescott, AZ  
KWXC Wilcox, AZ  
KTLO-FM Mountain Home, AR  
KJAR Oxnard, CA  
KMIX Turlock, CA  
KBOB West Covina, CA  
KGUC-FM Gunnison, CO  
KRQZ-FM Wray, CO  
WLAD-FM Danbury, CT  
WNOU Willimantic, CT  
WSUX-FM Seaford, DE  
WOKD Arcadia, FL  
WGLY Goulsds, FL  
WJAX Titusville, FL  
WFAV Cordele, GA  
WSOJ-FM Jesup, GA  
WJAT-FM Swainsboro, GA  
KMVC Burley, ID  
KKQT Rexburg, ID  
WBYS-FM Canton, IL  
WCCQ Cresthill, IL  
WRIK Metropolis, IL  
WRKX Ottawa, IL  
WZOE-FM Princeton, IL  
WARU-FM Peru, IN  
WJUR Plainfield, IN  
WILC Winchester, IN  
KWBG-FM Boone, IA  
KEMB Emmetsburg, IA  
\*KCMR Mason City, IA  
KABI-FM Abilene, KS  
KCCU Columbus, KS  
WDNS Bowling Green, KY  
KBCE Boyce, LA  
KYEA West Monroe, LA  
WTVL-FM Waterville, ME  
WHA1-FM Greenfield, MA  
WTWR Monroe, MI  
WQXO Munising, MI  
WCSY South Haven, MI  
KQYB Spring Grove, MI  
WWYN Carthage, MS  
WJDR Prentiss, MS  
WYKK Quitman, MS  
KFMZ Columbia, MO  
KIDS Palmyra, MO  
KDNL Dillon, MT  
KBBN-FM Broken Bow, NE  
KNNK Sparks, NV  
WLNH-FM Laconia, NH  
WMGQ New Brunswick, NJ  
WVIN-FM Hammondsport, NY  
WIOK Hempstead, NY  
WSUL Monticello, NY  
WWDR-FM Murfreesboro, NC  
KREY-FM Thomasville, NC  
WTOO-FM Bellefontaine, OH  
WLGW-FM Logan, OH

KLBM-FM La Grande, OR  
WESA-FM Charteroi, PA  
WWMC-FM Mifflinburg, PA  
WWKT-FM Kingstree, SC  
WRJB Camden, TN  
WQNE Cleveland, TN  
WHUB-FM Cookeville, TN  
WMGL Pulaski, TN  
KHFI-FM Austin, TX  
KQRK Bandara, TX  
KFYZ-FM Bonham, TX  
KORA-FM Bryan, TX  
KULM Columbus, TX  
KPEP Gatesville, TX  
KYYK Palestine, TX  
KPTX Pecos, TX  
KBOP-FM Pleasanton, TX  
KRDF-FM Spearman, TX  
KARB Price, UT  
WGOL Lynchburg, VA  
KRSE Yakima, WA  
WZFM Charles Town, WV  
WCEF Ripley, WV  
WXJY Menomonee Falls, WI  
WNB1-FM Park Falls, WI  
KERM Thermopolis, WY  
KERM Torrington, WY  
WREI Quebradillas, PR

### 98.5 mhz (ch. 253)

KLAZ Little Rock, AR  
KDNO Delano, CA  
KZAP Sacramento, CA  
KOME San Jose, CA  
KYGO Denver, CO  
WRYO Crystal River, FL  
WAGNE-FM Panama City, FL  
WSB-FM Atlanta, GA  
WXXQ-FM Freeport, IL  
WACF Paris, IL  
KQKQ-FM Council Bluffs, IA  
WYLD-FM New Orleans, LA  
WHCF Bangor, ME  
WMDM-FM Lexington Park, MD  
WROR Boston, MA  
WNWN Coldwater, MI  
WJGS Houghton Lake, MI  
\*KTIS-FM Minneapolis, MN  
WZLQ Tupelo, MS  
KTJJ Farmington, MO  
KIDJ Billings, MT  
KFXC Kalispell, MT  
KLUC Las Vegas, NV  
KRSN-FM Los Alamos, NM  
WZIR Niagara Falls, NY  
WRRM Cincinnati, OH  
WGCL Cleveland, OH  
WCFO Tulsa, OK  
KUP1-FM Portland, OR  
WYCR Hanover, PA  
WRJS Oil City, PA  
WKRZ-FM Wilkes-Barre, PA  
WKPT-FM Kingsport, TN  
KQXX McAllen, TX  
KHYS Port Arthur, TX  
WDUZ-FM Green Bay, WI  
WPRM-FM San Juan, PR

### 98.7 mhz (ch. 254)

KBBC Phoenix, AZ  
KJOI Los Angeles, CA  
WMZQ Washington, DC  
WZDZ Fort Pierce, FL  
WFMT Chicago, IL  
WVNS Springfield, IL  
KMGO Centerville, IA  
WHOP-FM Hopkinsville, KY  
WBFQ Detroit, MI  
KQWB-FM Moorhead, MN  
KLOH-FM Pipestone, MN  
WQMV Vicksburg, MS  
KWTO-FM Springfield, MO  
WRKS-FM New York, NY  
WIBQ Utica, NY  
WRQK Greensboro, NC  
WQLO-FM Beaufort, SC  
KYTX-FM Amarillo, TX  
KLVU Dallas, TX  
KTXN-FM Victoria, TX  
KCPX-FM Salt Lake City, UT  
WNOR-FM Norfolk, VA  
WCPI Wheeling, WV

### 98.9 mhz (ch. 255)

WBAM-FM Montgomery, AL  
KLTA Dinuba, CA  
KMPX San Francisco, CA  
KREY Pueblo, CO  
WBGW Tallahassee, FL  
WHBF-FM Rock Island, IL



WSLM-FM Salem, IN  
 KZZC Leavenworth, KS  
 WSPF-FM Paintsville, KY  
 WKXA-FM Brunswick, ME  
 WJML-FM Petoskey, MI  
 WAKX-FM Duluth, MN  
 KTMO Kennett, MO  
 KAAK Great Falls, MT  
 KARNY-FM Kearney, NE  
 WHFM Rochester, NY  
 WERT-FM Van Wert, OH  
 WKBN-FM Youngstown, OH  
 KLNK Oklahoma City, OK  
 WUSL Philadelphia, PA  
 WSPA-FM Spartanburg, SC  
 WQCR Burlington, VT  
 KEZX Seattle, WA  
 KICN Spokane, WA  
 WTMB-FM Tomah, WI  
 WLID Vieques, PR

**99.1 mhz (ch. 256)**

WAHR Huntsville, AL  
 KFMM Thatcher, AZ  
 KMAG Fort Smith, AR  
 KGGI Riverside, CA  
 KSCO-FM Santa Cruz, CA  
 KXFM Santa Maria, CA  
 KUAD-FM Windsor, CO  
 WPLR New Haven, CT  
 WQIK-FM Jacksonville, FL  
 WEDR Miami, FL  
 WMAZ-FM Macon, GA  
 KQPI-FM Idaho Falls, ID  
 WIAI Danville, IL  
 KDEA New Iberia, LA  
 WNAV-FM Annapolis, MD  
 WPLM-FM Plymouth, MA  
 WFMK East Lansing, MI  
 KEEZ-FM Mankato, MN  
 WSWG-FM Greenwood, MS  
 WPMO Pascagoula, MS  
 \*KFUO-FM Clayton, MO  
 \*WAWZ-FM Zarepath, NJ  
 KCLV-FM Clovis, NM  
 WAAL Binghamton, NY  
 WQTR Whiteville, NC  
 WHIO-FM Dayton, OH  
 WFRO-FM Fremont, OH  
 KPNW-FM Eugene, OR  
 WIYQ Ebensburg, PA  
 KBCB Corpus Christi, TX  
 KODA Houston, TX  
 KKKK Odessa, TX  
 WSLQ Roanoke, VA  
 WMYZ Milwaukee, WI  
 WKJB-FM Mayaguez, PR

**99.3 mhz (ch. 257)**

WMFC-FM Monroeville, AL  
 WSLY York, AL  
 KMDX Parker, AZ  
 KLBO El Dorado, AR  
 KSER Searcy, AR  
 KOZN Imperial, CA  
 KYYN St. Helena, CA  
 KJAX Stockton, CA  
 WEZY-FM Cocoa, FL  
 WFTW-FM Fort Walton Beach, FL  
 WQMT Chatsworth, GA  
 WCON-FM Cornelia, GA  
 KQKZ-FM Mountain Home, ID  
 WDUK Havana, IL  
 WAJK La Salle, IL  
 WSCH Aurora, IN  
 WKVI-FM Knox, IN  
 \*KFGQ-FM Boone, IA  
 KWAY-FM Waverly, IA  
 KSPG El Dorado, KS  
 KIOL Iola, KS  
 KSL Liberal, KS  
 WYGO-FM Corbin, KY  
 WFUL-FM Fulton, KY  
 WHBN-FM Harrodsburg, KY  
 WLCK-FM Scottsville, KY  
 KJNA Jena, LA  
 WKTJ-FM Farmington, ME  
 WLKN-FM Lincoln, ME  
 WHMP-FM Northampton, MA  
 WBNZ Frankfurt, MI  
 WIKB-FM Iron River, MI  
 WSTR-FM Sturgis, MI  
 WZND Zeeland, MI  
 KOSN-FM Thief River Falls, MN  
 WBIP-FM Booneville, MS  
 WEEZ Heidelberg, MS  
 KDBX Boonville, MO  
 KJAQ Gordonsville, MO  
 KSCM-FM Houston, MO  
 KNIM-FM Maryville, MO  
 KVLV-FM Fallon, NV

WFRD Hanover, NH  
 WGRF Pleasantville, NJ  
 WELV-FM Ellenville, NY  
 WSNN Potsdam, NY  
 WFSW-FM Seneca Falls, NY  
 WQDK Aoshkie, NC  
 New FM Grifton, NC  
 WTNS-FM Coshocton, OH  
 WNXT-FM Portsmouth, OH  
 KGVE Grove, OK  
 KLOR-FM Ponca City, OK  
 KOHU-FM Hermiston, OR  
 WVEN Franklin, PA  
 WFSM Harrisburg, PA  
 WMPT-FM South Williamsport, PA  
 WPQR-FM Uniontown, PA  
 WNEZ Aiken, SC  
 WDZK Chester, SC  
 WXLV Crossville, TN  
 WIDD-FM Elizabethton, TN  
 WSBM Jefferson City, TN  
 WZLT Lexington, TN  
 KPYN Atlanta, TX  
 KPSM Brownwood, TX  
 KLTD Lampasas, TX  
 KDEY Lufkin, TX  
 KTXU Paris, TX  
 KTYE Tye, TX  
 KFML Whitehouse, TX  
 \*KRDC-FM St. George, UT  
 WFFV Front Royal, VA  
 WPLZ Petersburg, VA  
 KJMD Aberdeen, WA  
 KSEM-FM Moses Lake, WA  
 WIBZ Parkersburg, WV  
 WDMP-FM Dodgeville, WI  
 WIGM-FM Medford, WI  
 WOWN-FM Shawano, WI  
 WGGQ Waupun, WI  
 KATH-FM Douglas, WY

**99.5 mhz (ch. 258)**

WRKK-FM Birmingham, AL  
 KNDE Tucson, AZ  
 KHOF Los Angeles, CA  
 KXVR Mountain Pass, CA  
 KVOB Denver, CO  
 WJBR Wilmington, DE  
 WGAY-FM Washington, DC  
 WQYK-FM St. Petersburg, FL  
 WDMG-FM Douglas, GA  
 WQCY Quincy, IL  
 WIKS Greenfield, IN  
 KZZL Le Mars, IA  
 WKDO Henderson, KY  
 KLCL-FM Lake Charles, LA  
 WRNO New Orleans, LA  
 WSSH Lowell, MA  
 WABX Detroit, MI  
 WLQ Minneapolis, MN  
 KBHW International Falls, MN  
 KZZX Albuquerque, NM  
 WDCX Buffalo, NY  
 \*WBAI New York, NY  
 WGFN Schenectady, NY  
 WMFR-FM High Point, NC  
 WKSW Cleveland, OH  
 KGCG-FM Henryetta, OK  
 KAGO-FM Klamath Falls, OR  
 KJIB Portland, OR  
 KOLY-FM Moberg, SD  
 KRIF-FM Brownsville, TX  
 KPLX Fort Worth, TX  
 KRLB-FM Lubbock, TX  
 KISS San Antonio, TX  
 WBKW Beckley, WV  
 WIVI-FM Christiansted, VI

**99.7 mhz (ch. 259)**

WOOF-FM Dothan, AL  
 KIOO Porterville, CA  
 KYUU-FM San Francisco, CA  
 WTBB Bonifay, FL  
 WLTA Atlanta, GA  
 WSHW-FM Frankfort, IN  
 KFMH Muscatine, IA  
 WKJJ-FM Louisville, KY  
 WIMI Ironwood, MI  
 \*WUGN Midland, MI  
 WJMI Jackson, MS  
 KMBR Kansas City, MO  
 KOGA-FM Ogallala, NE  
 WJZR Kannapolis, NC  
 WRMZ Columbus, OH  
 WSHH Pittsburgh, PA  
 WMSR-FM Manchester, TN  
 WMC-FM Memphis, TN  
 WYFI Norfolk, VA

**99.9 mhz (ch. 260)**

WKRK-FM Mobile, AL

KNNN Phoenix, AZ  
 KTCS-FM Fort Smith, AR  
 KRFD Marysville, CA  
 KOLA San Bernardino, CA  
 KTYD Santa Barbara, CA  
 KYNR-FM Pueblo, CO  
 WZFN Bridgeport, CT  
 WKQS Boca Raton, FL  
 WNFY Palatka, FL  
 WBEQ-FM Harrisburg, IL  
 WBYG Kankakee, IL  
 WTHI-FM Terre Haute, IN  
 KSKG Salina, KS  
 KTDY Lafayette, LA  
 WFRE Frederick, MD  
 WKHI Ocean City, MD  
 WQRC Barnstable, MA  
 WHFB-FM Benton Harbor, MI  
 KAUS-FM Austin, MN  
 KVOX Moorhead, MN  
 KGOR Omaha, NE  
 KTQM-FM Clovis, NM  
 WOKW Cortland, NY  
 WGF6 Plattsburgh, NY  
 WLOS Asheville, NC  
 WWSB-FM Burgaw, NC  
 WVUD-FM Kettering, OH  
 WKLR Toledo, OH  
 KRKT-FM Albany, OR  
 WQQQ Easton, PA  
 WLUV Erie, PA  
 KTSM-FM El Paso, TX  
 KGEE Monahan, TX  
 KROB-FM Robstown, TX  
 KHOO Waco, TX  
 KLUR Wichita Falls, TX  
 KISW Seattle, WA  
 KXLY-FM Spokane, WA  
 WVAE Charleston, WV  
 WJVL Janesville, WI  
 KWND Saratoga, WY  
 WIOB-FM San Juan, PR

**100.1 mhz (ch. 261)**

WEIZ Phenix City, AL  
 WTUN Selma, AL  
 KQOK Kenai, AK  
 \*KMXT Kodiak, AK  
 KQST Sedona, AZ  
 KSML Stamps, AR  
 KBGA Holtville, CA  
 KZST Santa Rosa, CA  
 KRLT South Lake Tahoe, CA  
 KFMR Stockton, CA  
 WEEJ Port Charlotte, FL  
 WFNH Forsyth, GA  
 WMCD Statesboro, GA  
 WLOV-FM Washington, GA  
 KFIS Soda Springs, ID  
 WLRX-FM Lincoln, IL  
 WKAI-FM Macomb, IL  
 WGLC-FM Mendota, IL  
 WJBD-FM Salem, IL  
 WCCI Savanna, IL  
 WLKI Angola, IN  
 WCRD Bluffton, IN  
 WFLQ Frenchlick, IN  
 KCTN Garnaville, IA  
 WIKI Carrollton, KY  
 WQXE Elizabethtown, KY  
 WFMI Winchester, KY  
 KJBS Bastrop, LA  
 KCOZ Shreveport, LA  
 WWAV Auburn, ME  
 WHOU-FM Houlton, ME  
 WMNB-FM North Adams, MA  
 WQVR Southbridge, MA  
 WSHN-FM Fremont, MI  
 WQON Grayling, MI  
 WBCH-FM Hastings, MI  
 WUUN Marquette, MI  
 WEVE-FM Eveleth, MN  
 KKCK Marshall, MN  
 KTIG-FM Pequot Lakes, MN  
 WQXB Grenada, MS  
 KELE Aurora, MO  
 KJMO Jefferson City, MO  
 KMMR Malta, MT  
 KYLT-FM Missoula, MT  
 KATQ-FM Plentywood, MT  
 WPNH-FM Plymouth, NH  
 WJZR Manahawkin, NJ  
 WDST Woodstock, NY  
 WBXB Edenton, NC  
 WNIH Kent, OH  
 WSWR Shelby, OH  
 KYFM Bartlesville, OK  
 WPRR Altoona, PA  
 WKAD Canton, PA  
 WUFM Lebanon, PA  
 WSCQ Columbia, SC  
 WGGF Lake City, SC

WASL Dyersburg, IN  
 WJZK Franklin, TN  
 KGRI-FM Henderson, TX  
 WYFJ Ashland, VA  
 WKZZ Lynchburg, VA  
 WTZE-FM Tazewell, VA  
 WCLG-FM Morgantown, WV  
 WEMI Neenah-Menasha, WI  
 WGLB-FM Port Washington, WI  
 WDDC Portage, WI  
 WBSW Sturgeon Bay, WI  
 WISQ West Salem, WI

**100.3 mhz (ch. 262)**

WVNA-FM Tuscumbia, AL  
 KICY-FM Nome, AK  
 KJNP-FM North Pole, AK  
 KIKO-FM Globe, AZ  
 KEZO Jacksonville, AR  
 KJMB-FM Blythe, CA  
 KIQQ Los Angeles, CA  
 KBAY San Jose, CA  
 KLIR-FM Denver, CO  
 WOOK Washington, DC  
 WDIZ Orlando, FL  
 WXOS Plantation Key, FL  
 WCUP Tifton, GA  
 WZEN Alton, IL  
 WLOO Chicago, IL  
 WCNB-FM Connersville, IN  
 KLYF Des Moines, IA  
 KXXX-FM Colby, KS  
 KDVV Topeka, KS  
 WKOA-FM Hopkinsville, KY  
 KRRV Alexandria, LA  
 WNIC-FM Dearborn, MI  
 \*WCTS-FM Minneapolis, MN  
 WNSL Laurel, MS  
 WHEB-FM Portsmouth, NH  
 WVNJ-FM Newark, NJ  
 KJFY-FM Albuquerque, NM  
 WGLD-FM High Point, NC  
 WCLT-FM Newark, OH  
 KRWQ-FM Gold Hill, OR  
 KQFM Portland, OR  
 WZPR Meadville, PA  
 WKSZ Media, PA  
 KGGG-FM Rapid City, SD  
 WOKI-FM Oak Ridge, TN  
 KDUV Brownsville, TX  
 KMEZ Dallas, TX  
 KILT-FM Houston, TX  
 KOMX Pampa, TX  
 KLLS San Antonio, TX  
 KSFI Salt Lake City, UT  
 KWIQ-FM Moses Lake, WA  
 New FM Grebull, WY  
 WIVA-FM Aguadilla, PR

**100.5 mhz (ch. 263)**

WHMA-FM Anniston, AL  
 KBCN Anchorage, AK  
 KEBR Sacramento, CA  
 New FM Walnut Creek, CA  
 KRSJ Durango, CO  
 WRCH-FM New Britain, CT  
 WEAI Jacksonville, IL  
 WWKI Kokomo, IN  
 KMZQ-FM Henderson, NV  
 WVOR Rochester, NY  
 WOMP-FM Bellaire, OH  
 WHMQ Findlay, OH  
 KATT Oklahoma City, OK  
 WSSL Gray Court, SC  
 WCMS-FM Norfolk, VA  
 WKEE-FM Huntington, WV

**100.7 mhz (ch. 264)**

KOPA-FM Scottsdale, AZ  
 KIOQ-FM Bishop, CA  
 KWTY-FM Salinas, CA  
 KFMB-FM San Diego, CA  
 KHAY Ventura, CA  
 KZLO Pueblo, CO  
 WHYI Fort Lauderdale, FL  
 WJLQ Pensacola, FL  
 WJWY Tampa, FL  
 WSBI-FM Brunswick, GA  
 WYEE Elkhart, IN  
 WVTS Terre Haute, IN  
 KKRO Iowa City, IA  
 KHOK Hoisington, KS  
 WQXY-FM Baton Rouge, LA  
 WTRR-FM Westminster, MD  
 WHUE-FM Boston, MA  
 WITL-FM Lansing, MI  
 KCMT-FM Alexandria, MN  
 WDMS Greenville, MS  
 KGMO-FM Cape Girardeau, MO

KIEE Harrisonville, MO  
 \*KGBI-FM Omaha, NE  
 WNBW Wildwood, NJ  
 WHUD Peekskill, NY  
 WFMA Rocky Mount, NC  
 WMMS Cleveland, OH  
 \*WEEC Springfield, OH  
 KICE Bend, OR  
 WFMZ Allentown, PA  
 WNUF New Kensington, PA  
 WQLS Cleveland, TN  
 KORQ Abilene, TX  
 KASE Austin, TX  
 KPXI Mount Pleasant, TX  
 WQPO Harrisonburg, VA  
 KSEA Seattle, WA  
 WBIZ Eau Claire, WI  
 WRKR-FM Racine, WI  
 KKAZ Cheyenne, WY  
 WXYX Bayamon, PR

**100.9 mhz (ch. 265)**

WALX Selma, AL  
 WQSI Union Springs, AL  
 \*KFSK Petersburg, AK  
 KTAZ-FM Sierra Vista, AZ  
 KDLE Arkadelphia, AR  
 KFCC Cherokee Village, AR  
 KXXI Fort Smith, AR  
 KRQK Lompoc, CA  
 KTIM-FM San Rafael, CA  
 KWGF Tracy, CA  
 KSQU Weed, CA  
 KJCO Yuma, CO  
 WTYD New London, CT  
 WMFM Gainesville, FL  
 WJQA Marianna, FL  
 WPGA-FM Perry, GA  
 WWSA Waynesboro, GA  
 WCJM West Point, GA  
 KWBW Payette, ID  
 WHPO-FM Hooperston, IL  
 WHXX Pana, IL  
 WIVQ Peru, IL  
 WQFL Rockford, IL  
 WBDC Huntingburg, IN  
 WNDON Lebanon, IN  
 WPGW-FM Portland, IN  
 WMPI Scottsburg, IN  
 KCLY Clay Center, KS  
 WHKK Erlanger, KY  
 WLSK Lebanon, KY  
 KTQQ Sulphur, LA  
 WGUZ-FM Brewer, ME  
 WYNY-FM Portland, ME  
 WBRN-FM Big Rapids, MI  
 WHFU Pinconning, MI  
 WKLK-FM Cloquet, MN  
 KQAD-FM Luverne, MN  
 WMDC-FM Hazelhurst, MS  
 WKBB West Point, MS  
 KPCR-FM Bowling Green, MO  
 KTIU-FM Sullivan, MO  
 New FM Baker, MT  
 KLVB Las Vegas, NM  
 WWOM Albany, NY  
 WQIX Horseheads, NY  
 WEZG North Syracuse, NY  
 WBJZ Olean, NY  
 WABZ-FM Albemarle, NC  
 WIFM-FM Elkin, NC  
 WZYZ Fairmont, NC  
 WWQQ-FM Wilmington, NC  
 WBNO-FM Bryan, OH  
 WMEX Clyde, OH  
 WXIZ Waverly, OH  
 KSSM Miami, OK  
 KPNC-FM Ponca City, OK  
 KXOJ-FM Sapulpa, OK  
 KSDW Sulphur, OK  
 KOOS-FM North Bend, OR  
 WRAX Bedford, PA  
 WOEZ-FM Milton, PA  
 WHYP-FM North East, PA  
 WALD-FM Walterboro, SC  
 WPBE Huntingdon, TN  
 KIXC-FM Quanah, TX  
 WCVW Middlebury, VT  
 WIQO-FM Covington, VA  
 WNNT-FM Warsaw, VA  
 WTBZ-FM Grafton, WV  
 WKMY Princeton, WV  
 WJCF Westover, WV  
 WRCO-FM Richland Center, WI

## FM by Frequency

### 101.1 mhz (ch. 266)

WFMH-FM Cullman, AL  
KAYY Fairbanks, AK  
KHYL Auburn, CA  
KFIG Fresno, CA  
KRTH Los Angeles, CA  
KOSI-FM Denver, CO  
WWDC-FM Washington, DC  
WCKS Cocoa Beach, FL  
WAFT Valdosta, GA  
WKQX Chicago, IL  
WMRY East St. Louis, IL  
KFJB-FM Marshalltown, IA  
KFNF Oberlin, KS  
WSGS Hazard, KY  
WAKQ Russellville, KY  
WNOE-FM New Orleans, LA  
KRMD-FM Shreveport, LA  
WRIF Detroit, MI  
KBHP Bemidji, MN  
KMZU Carrollton, MO  
KOXI Columbus, NE  
WGIR-FM Manchester, NH  
WCBF-FM New York, NY  
WPCM Burlington, NC  
WSRD Youngstown, OH  
New FM Woodward, OK  
KLLB Portland, OR  
WEAZ Philadelphia, PA  
WGMR Tyrone, PA  
WAIM-FM Anderson, SC  
KWAM-FM Memphis, TN  
WRR Dallas, TX  
KFAN Fredericksburg, TX  
KLOL Houston, TX  
KTEZ Lubbock, TX  
KDAB Ogden, UT  
WIXX Green Bay, WI  
\*WEUC-FM Ponce, PR  
WCRN Charlotte Amalie, VI

### 101.3 mhz (ch. 267)

KGOT Anchorage, AK  
KIOI San Francisco, CA  
WKCI Hamden, CT  
WZZC East Moline, IL  
WRIA Richmond, IN  
KFDD-FM Wichita, KS  
WCKG Augusta, ME  
WCUZ-FM Grand Rapids, MI  
WSUE Sault Ste Marie, MI  
KDWB-FM Richfield, MN  
WJDQ Meridian, MS  
KXXE Forsyth, MT  
WEZO Rochester, NY  
WNCO-FM Ashland, OH  
KMCO-FM McAlester, OK  
WNCE Lancaster, PA  
WGBI-FM Scranton, PA  
WWDM Sumter, SC  
KNCN Sinton, TX  
WWDE-FM Hampton, VA

### 101.5 mhz (ch. 268)

KHEP-FM Phoenix, AZ  
KGF M Bakersfield, CA  
\*KAMB Merced, CA  
KGB-FM San Diego, CA  
WTKX Pensacola, FL  
WKES St. Petersburg, FL  
WPIQ Brunswick, GA  
WKHX Marietta, GA  
WBNQ Bloomington, IL  
WCIL-FM Carbondale, IL  
WCSI-FM Columbus, IN  
WTHQ South Bend, IN  
KAYL-FM Storm Lake, IA  
WYNK-FM Baton Rouge, LA  
WJNR-FM Iron Mountain, MI  
KTXR Springfield, MO  
WKXW Trenton, NJ  
WPDH Poughkeepsie, NY  
WRAL Raleigh, NC  
WYPC Gallipolis, OH  
WLQR Toledo, OH  
KLAW Lawton, OK  
KEJO Corvallis, OR  
WPIT-FM Pittsburgh, PA  
WAYZ-FM Waynesboro, PA  
WLKW-FM Providence, RI  
KKSD Gregory, SD  
WQUT Johnson City, TN  
KQXE Brownwood, TX  
KNUE Tyler, TX

WFVA-FM Fredericksburg, VA  
KPLZ Seattle, WA  
WIBA-FM Madison, WI  
WKSA-FM Isabela, PR

### 101.7 mhz (ch. 269)

WVSV Stevenson, AL  
\*KSTK Wrangell, AK  
KQEW Fordyce, AR  
KUOL Mena, AR  
KVOM-FM Morrilton, AR  
KTOT Big Bear Lake, CA  
KLRB Carmel, CA  
KHTX Carnelian Bay, CA  
KGFT Carpinteria, CA  
KKIQ Livermore, CA  
KVRE-FM Santa Rosa, CA  
KBRU Fort Morgan, CO  
WWSO Quincy, FL  
WKAK Albany, GA  
WVPZ-FM Soperton, GA  
WTHO-FM Thomson, GA  
WRBN-FM Warner Robins, GA  
KMFE Emmett, ID  
WIXN-FM Dixon, IL  
WTAY-FM Robinson, IL  
WBMP Elwood, IN  
WEZV Fort Wayne, IN  
KITR Creston, IA  
KBKB-FM Fort Madison, IA  
KIND-FM Independence, KS  
KMKF Manhattan, KS  
WJYL Jeffersontown, KY  
WKYM Monticello, KY  
WCBR-FM Richmond, KY  
KEAZ De Ridder, La  
WLYN-FM Lynn, MA  
WKTQ-FM Pittsfield, MA  
WILS-FM Lansing, MI  
WABM-FM Muskegon Heights, MI  
WDBI-FM Tawas City, MI  
New FM Olivia, MN  
KRCH Rochester, MN  
WHMH-FM Sauk Rapids, MN  
WDGM Canton, MS  
WJBI Clarksdale, MS  
WKNZ Collins, MS  
WEXA Eupora, MS  
WFTA Fulton, MS  
KARO Columbia, MO  
KLPW-FM Union, MO  
WCNL-FM Newport, NH  
WNNN Canton, NJ  
KLEA-FM Lovington, NM  
KVN M Taos, NM  
WBTF Attica, NY  
WECO Geneva, NY  
WENU Hudson Falls, NY  
WHUG Jamestown, NY  
WWWT Oswego, NY  
New FM Southold, NY  
KMAV-FM Mayville, ND  
WJER-FM Dover-New Philadelphia, OH  
WNKO Newark, OH  
WCOM-FM Urbana, OH  
KTLQ-FM Tahlequah, OK  
KCMX-FM Ashland, OR  
WWZE Central City, PA  
WCC Linesville, PA  
WBAW-FM Barnwell, SC  
WKZQ Myrtle Beach, SC  
WJSQ-FM Athens, TN  
WKOM Columbia, TN  
WCMT-FM Martin, TN  
WORM-FM Savannah, TN  
WJLE-FM Smithville, TN  
KCRN Cameron, TX  
KDSQ Denison-Sherman, TX  
KHUN-FM Huntsville, TX  
KSOX-FM Raymondville, TX  
KWDX Silsbee, TX  
KSNY-FM Snyder, TX  
WRFB Stowe, VT  
WKWI Kilmarnock, VA  
WJJS-FM Lynchburg, VA  
WRIQ Radford, VA  
KACA Prosser, WA  
WHSM Hayward, WI

### 101.9 mhz (ch. 270)

WHHY-FM Montgomery, AL  
KJBR-FM Jonesboro, AR  
KFRY Fresno, CA  
KUTE Glendale, CA  
KKCS-FM Colorado Springs, CO  
WDOQ Daytona Beach, FL  
WHEW Fort Myers, FL  
WCLR Skokie, IL

WVEM Springfield, IL  
\*KNWS-FM Waterloo, IA  
WKYA Central City, KY  
KNOE-FM Monroe, LA  
WAJY-FM New Orleans, LA  
WPOR-FM Portland, ME  
WLIF Baltimore, MD  
WCBF Falmouth, MA  
\*WDET-FM Detroit, MI  
WLDL Traverse City, MI  
KFMQ Lincoln, NE  
KFMS Las Vegas, NV  
WJIV Cherry Valley, NY  
WPX-FM New York, NY  
WZXI Gastonia, NC  
WAZZ New Bern, NC  
KBTO Bottineau, ND  
WKRO Cincinnati, OH  
KLTE Oklahoma City, OK  
KINK Portland, OR  
WAVT-FM Pottsville, PA  
KVAS Amarillo, TX  
KQXT San Antonio, TX  
KQPD Ogden, UT  
WVOV-FM Logan, WV  
WVAQ Morgantown, WV  
WDEZ Wausau, WI  
WZAR Ponce, PR

### 102.1 mhz (ch. 271)

WDRM Decatur, AL  
KRKN Anchorage, AK  
KJFM Oceanside, CA  
KDFC San Francisco, CA  
WZAT Savannah, GA  
WDNL Danville, IL  
KSKU Hutchinson, KS  
WAQY Springfield, MA  
\*WMUK Kalamazoo, MI  
KEEY-FM St. Paul, MN  
KYY S Kansas City, MO  
WMMO Reidsville, NC  
WDOK Cleveland, OH  
WIMT-FM Lima, OH  
WOWQ Du Bois, PA  
WIOQ Philadelphia, PA  
WSEV-FM Sevierville, TN  
KMJQ Clear Lake City, TX  
KLOZ El Paso, TX  
KTXQ Fort Worth, TX  
KWES Monahans, TX  
WRXL Richmond, VA  
KPQ-FM Wenatchee, WA  
WLUM-FM Milwaukee, WI

### 102.3 mhz (ch. 272)

WAMI-FM Opp, AL  
WELR-FM Roanoke, AL  
KHNS Haines, AK  
KRHS-FM Bullhead City, AZ  
KBRI-FM Brinkley, AR  
KWKK Dardanelle, AR  
KKDI-FM Sheridan, AR  
WJER Apple Valley, CA  
KJLH Compton, CA  
KRBO Red Bluff, CA  
KLG T Breckenridge, CO  
KVL E Gunnison, CO  
KLOV-FM Loveland, CO  
WFAN Stonington, CT  
WRTM Blountstown, FL  
WHLG Jensen Beach, FL  
WYRL Melbourne, FL  
WTRS-FM Dunnellon, FL  
WGUS-FM Augusta, GA  
WGCO Buford, GA  
WKBP Cairo, GA  
WKZR Milledgeville, GA  
WQTU Rome, GA  
WRMJ Aledo, IL  
WTAS Crete, IL  
WKSI Eldorado, IL  
WTAZ Morton, IL  
WRHL-FM Rochelle, IL  
WXL C Waukegan, IL  
WSAL-FM Logansport, IN  
WCBK-FM Martinsville, IN  
KCHE-FM Cherokee, IA  
KLXL Dubuque, IA  
KIOV Forest City, IA  
WLJC Beattyville, KY  
WCBL-FM Benton, KY  
WCFN-FM Cythiana, KY  
WUGO Grayson, KY  
WLR S Louisville, KY  
WLOC-FM Munfordville, KY  
WHFS Bethesda, MD  
WAAQ Big Rapids, MI  
WBSJ Ellisville, MS  
WGCM Gulfport, MS  
WWSL Philadelphia, MS  
WTXI Ripley, MS

KQCA Canton, MO  
KDEX-FM Dexter, MO  
KJPW-FM Waynesville, MO  
WKXL-FM Concord, NH  
WRIO Cape May, NJ  
WSUS Franklin, NJ  
KEVR Espanola, NM  
WBAB-FM Babyion, NY  
WFLC Canandaigua, NY  
WLMC Saratoga Springs, NY  
WTPL-FM Tupperlake, NY  
WAVR Waverly, NY  
WZBO Edenton, NC  
WOKN Goldsboro, NC  
WJSK Lumberton, NC  
WPTM Roanoke Rapids, NC  
WQLX Galion, OH  
WPOS-FM Holland, OH  
WSWO Wilmington, OH  
KRHD-FM Duncan, OK  
KCES Eufaula, OK  
KSHR-FM Coquille, OR  
WHYL-FM Carlisle, PA  
WSEG McKean, PA  
WCPL-FM Pageland, SC  
KMIT Mitchell, SD  
KVRV Vermillion, SD  
WRKM-FM Carthage, TN  
WTNQ Dickson, TN  
WZDQ Humboldt, TN  
WCHU-FM Soddy-Daisy, TN  
KBIC Alice, TX  
KPEZ Austin, TX  
KLCR Center, TX  
KWYX Jasper, TX  
KMIO-FM Merkel, TX  
KVWC-FM Vernon, TX  
KYOC Yoakum, TX  
WCVR-FM Randolph, VT  
WLFE St. Albans, VT  
WCMZ Crozet, VA  
WOLD-FM Marion, VA  
WWLH Pound, VA  
WSSN Weston, WV  
WISS-FM Berlin, WI  
WQTC-FM Two Rivers, WI  
WGBM Viroqua, WI  
WHTL-FM Whitehall, WI

### 102.5 mhz (ch. 273)

WWWB-FM Jasper, AL  
KQRZ Fairbanks, AK  
KNIX-FM Phoenix, AZ  
KDON-FM Salinas, CA  
KSNI-FM Santa Maria, CA  
KSF M Woodland, CA  
WSRZ Sarasota, FL  
\*WGHR Marietta, GA  
WLTE Waycross, GA  
WMDH New Castle, IN  
KRNO Des Moines, IA  
WFMF Baton Rouge, LA  
WOLC Princess Anne, MD  
WCRB Waltham, MA  
WGER Bay City, MI  
KQIC Willmar, MN  
KKUZ Joplin, MO  
KEZK St. Louis, MO  
WBEN-FM Buffalo, NY  
WUUU Rome, NY  
WKIT Hendersonville, NC  
\*WNDN-FM Salisbury, NC  
WHIZ-FM Zanesville, OH  
KNPT-FM Newport, OR  
WDVE Pittsburgh, PA  
WRFY-FM Reading, PA  
WKT M North Charleston, SC  
KHBR-FM Hillsboro, TX  
KRUX Lubbock, TX  
KOSY-FM Texarkana, TX  
WUSQ Winchester, VA  
KZOK Seattle, WA  
\*WNWC Madison, WI  
KZIO Superior, WI  
WIAC-FM San Juan, PR

### 102.7 mhz (ch. 274)

KKNU Fresno, CA  
KIIS-FM Los Angeles, CA  
KIIQ-FM Manitou Springs, CO  
WXBM-FM Milton, FL  
WCKO Pompano Beach, FL  
WBMX Oak Park, IL  
WPFR Terre Haute, IN  
WXVY Baltimore, MD  
WLBS Mount Clemens, MI  
KFRX Lincoln, NE  
WNEW-FM New York, NY  
WGNi Wilmington, NC  
WECN Cincinnati, OH  
WCPZ Sandusky, OH  
KJYO Oklahoma City, OK

WKSB Williamsport, PA  
WZXR Memphis, TN  
KTFM San Antonio, TX  
KZZK-FM Richland, WA  
WWSR Charleston, WV  
WRVM Suring, WI

### 102.9 mhz (ch. 275)

KHOZ-FM Harrison, AR  
KBLX Berkeley, CA  
KEZL San Diego, CA  
WDRF-FM Hartford, CT  
WIVY-FM Jacksonville, FL  
WVOC Columbus, GA  
KFMA Jerome, ID  
WSOY-FM Decatur, IL  
KQCR Cedar Rapids, IA  
KHUT-FM Hutchinson, KS  
KAJN-FM Crowley, LA  
WGAN-FM Portland, ME  
WJSE Cumberland, MD  
WIOB Ann Arbor, MI  
WVUR-FM Grand Rapids, MI  
WMKC St. Ignace, MI  
WCCO-FM Minneapolis, MN  
WMSI Jackson, MS  
KFMP Cape Girardeau, MO  
KMFL-FM Marshall, MO  
KOOK-FM Billings, MT  
KBRX-FM O'Neill, NE  
WMHR Syracuse, NY  
WHKY-FM Hickory, NC  
WAZU Springfield, OH  
KPRB-FM Redmond, OR  
WMGK Philadelphia, PA  
WYFM Sharon, PA  
WYQC Shelbyville, TN  
KMGC Dallas, TX  
KQCE Houston, TX  
WOWI Norfolk, VA  
KELA-FM Centralia, WA  
WBCS Milwaukee, WI  
KIOZ Laramie, WY  
WCHO-FM Camuy, PR

### 103.1 mhz (ch. 276)

\*KSKA Anchorage, AK  
KAYZ El Dorado, AR  
KCRIF-FM Helena, AR  
KRWA-FM Waldron, AR  
KXYM-FM Cathedral City, CA  
KOCM Newport Beach, CA  
KCMS Palm Desert, CA  
KSRF Santa Monica, CA  
KZFR South Lake Tahoe, CA  
KTPI Tenachapi, CA  
KVVQ Victorville, CA  
WQUH Defuniak Springs, FL  
WLMC Okeechobee, FL  
WOWD Tallahassee, FL  
WLOQ Winter Park, FL  
WZZW Augusta, GA  
KQOZ Caldwell, ID  
KIOB Coeur D'Alene, ID  
WVYX Highland Park, IL  
WAKO-FM Lawrenceville, IL  
WJEO Macomb, IL  
WPOK-FM Pontiac, IL  
WRWC Rockton, IL  
WVVV Covington, IN  
WHUZ Huntington, IN  
WHME South Bend, IN  
KZEV Clear Lake, IA  
KNDY-FM Marysville, KS  
WECL Elkhorn City, KY  
WAXU-FM Georgetown, KY  
WGRK-FM Greensburg, KY  
WHKC Henderson, KY  
WWXL-FM Manchester, KY  
WRKA St. Matthews, KY  
KCTO Columbia, LA  
WDME-FM Dover Foxcroft, ME  
WBEY Grasonville, MD  
WGMM Gladwin, MI  
WDEY-FM Lapeer, MI  
KFIL-FM Preston, MN  
WJWF Columbus, MS  
WOSM Ocean Springs, MS  
KCRV-FM Caruthersville, MO  
KCAP-FM Helena, MT  
KIAE Aurora, NE  
KASK Las Cruces, NM  
WHRL Albany, NY  
\*WKR B New York, NY  
WFNN Newburgh, NY  
WZOZ Oneonta, NY  
WIDO Dunn, NC  
WWWJ Johnstown, OH  
WNDH Napoleon, OH  
WRAC West Union, OH  
KUAL Enid, OK  
KRSB Roseburg, OR



WQEQ Freeland, PA  
 WQMU Indiana, PA  
 WXLN State College, PA  
 WANB-FM Waynesburg, PA  
 WPDZ Cheraw, SC  
 WDPN Columbia, SC  
 WJBW-FM Hampton, SC  
 WRXK Honea Path, SC  
 WYAK-FM Surfside Beach, SC  
 KJAM-FM Madison, SD  
 WMCC Etowah, TN  
 WJHR Jackson, TN  
 KRUN-FM Ballinger, TX  
 KOOV Copperas Cove, TX  
 KPAS Fabens, TX  
 KMUL-FM Muleshoe, TX  
 WCUL Culpeper, VA  
 WQAW Parkersburg, WV

**103.3 mhz (ch. 277)**

WREZ Montgomery, AL  
 KWOZ Mountain View, AR  
 KBEE-FM Modesto, CA  
 KRUZ Santa Barbara, CA  
 \*KSCU Santa Clara, CA  
 KIAH Ukiah, CA  
 WDUV Bradenton, FL  
 WVEE Atlanta, GA  
 WACL-FM Waycross, GA  
 WXTZ Indianapolis, IN  
 KXJX Pella, IA  
 KTFC Sioux City, IA  
 KJLS Hays, KS  
 WTGI Hammond, LA  
 WEEI-FM Boston, MA  
 WKFR-FM Battle Creek, MI  
 \*KUMD-FM Duluth, MN  
 KBRF-FM Fergus Falls, MN  
 KPRS Kansas City, MO  
 KMOX-FM St. Louis, MO  
 WPRB Princeton, NJ  
 WPHD Buffalo, NY  
 WZYC Newport, NC  
 \*WCRF Cleveland, OH  
 KTFX Tulsa, OK  
 KTJA Beaverton, OR  
 WBSA-FM York, PA  
 WKDF-FM Nashville, TN  
 KWMJ Midland, TX  
 KJCS Nacogdoches, TX  
 KOUL Sinton, TX  
 KKQV Wichita Falls, TX  
 WAKG Danville, VA  
 WESR-FM Onley-Onancock, VA  
 WHEZ Huntington, WV  
 WWRW Wisconsin Rapids, WI  
 WVPJ-FM Caguas, PR

**103.5 mhz (ch. 278)**

KGTL-FM Homer, AK  
 KOST Los Angeles, CA  
 KOAQ Denver, CO  
 WGM5-FM Washington, DC  
 WSHE Fort Lauderdale, FL  
 WFYR Chicago, IL  
 WMUZ Detroit, MI  
 WTCM-FM Traverse City, MI  
 KYSM-FM Mankato, MN  
 WOKM New Albany, MS  
 KXNP North Platte, NE  
 WAPP New York, NY  
 WBLZ Hamilton, OH  
 WRKY Steubenville, OH  
 KFTM Pendleton, OR  
 \*WKVR-FM Huntingdon, PA  
 WEZL Charleston, SC  
 WIMZ Knoxville, TN  
 KRSP-FM Salt Lake City, UT

**103.7 mhz (ch. 279)**

WQEN Gadsden, AL  
 KKYK Little Rock, AR  
 KIOY Hanford, CA  
 KJQY San Diego, CA  
 KGO-FM San Francisco, CA  
 WRUF-FM Gainesville, FL  
 WDBR Springfield, IL  
 \*WFIU Bloomington, IN  
 KJAN-FM Atlantic, IA  
 KIIK Davenport, IA  
 KEYN-FM Wichita, KS  
 WAAW Murray, KY  
 KBIU Lake Charles, LA  
 WHDG Havre De Grace, MD  
 WHER Hattiesburg, MS  
 KJEL-FM Lebanon, MO  
 WXLQ Berlin, NH  
 WNBX-FM Keene, NH  
 WMGM Atlantic City, NJ  
 WIXL-FM Newton, NJ

WQNY Ithaca, NY  
 WSOC-FM Charlotte, NC  
 WSEC Williamston, NC  
 WTTT-FM Tiffin, OH  
 KIQY Lebanon, OR  
 WCKK Erie, PA  
 WERI-FM Westerly, RI  
 KVIL-FM Highland Park, TX  
 KEYI San Marcos, TX  
 WEZS Richmond, VA  
 KBRD Tacoma, WA  
 WCIR-FM Beckley, WV  
 WWiB Ladysmith, WI  
 WEZW Wauwatosa, WI

**103.9 mhz (ch. 280)**

New FM Luverne, AL  
 WORJ-FM Ozark, AL  
 KKLK Anchorage, AK  
 KJFP Yakutat, AK  
 KQEZ Coolidge, AZ  
 New FM Payson, AZ  
 KAHN Prescott, AZ  
 KMILA Ashdown, AR  
 KNWA Fayetteville, AR  
 KCYN Pochantas, AR  
 KACE Inglewood, CA  
 KBNL Lake Arrowhead, CA  
 KRAY-FM Salinas, CA  
 KXEZ Yuba City, CA  
 KRLN Canon City, CO  
 KFMU Oak Creek, CO  
 WRCC Cape Coral, FL  
 WPPL Blue Ridge, GA  
 WGRG Greensboro, GA  
 WCEH-FM Hawkinsville, GA  
 WGEC Springfield, GA  
 WXR5-FM Swainsboro, GA  
 KRPL-FM Moscow, ID  
 WXAN Ava, IL  
 WVFV Dundee, IL  
 WNOI Flora, IL  
 WKIO Urbana, IL  
 WRBI Batesville, IN  
 WLFQ Crawfordsville, IN  
 WWJY Crown Point, IN  
 WXKE Fort Wayne, IN  
 WRBR South Bend, IN  
 KNEI-FM Waukon, IA  
 KOMB Ft. Scott, KS  
 KNZA Hiawatha, KS  
 WCKQ Campbellsville, KY  
 WWEL London, KY  
 WXLN Louisville, KY  
 WXXK Whitesburg, KY  
 WOCQ Berlin, MD  
 WZYQ-FM Braddock Heights, MD  
 WLEN Adrian, MI  
 WOAP-FM Owosso, MI  
 WKJC Tawas City, MI  
 KRRK-FM East Grand Forks, MN  
 WCLD-FM Cleveland MS  
 WACR-FM Columbus, MS  
 KCHI-FM Chillicothe, MO  
 KVCN Montgomery City, MO  
 KTAP Crete, NE  
 KNLV-FM Ord, NE  
 KRFS-FM Superior, NE  
 KCM1 Terrytown, NE  
 KGRT-FM Las Cruces, NM  
 WSRK Oneonta, NY  
 WQBK-FM Rensselaer, NY  
 WRCN-FM Riverhead, NY  
 WDKX Rochester, NY  
 WXTY Ticonderoga, NY  
 WWYD White Plains, NY  
 WAKS-FM Fuquay Varina, NC  
 WBBY-FM Westerville, OH  
 WDJX Xenia, OH  
 WHGM Bellwood, PA  
 WIBF-FM Jenkintown, PA  
 WRXZ Kane, PA  
 WWIZ Mercer, PA  
 WLSW Scottsdale, PA  
 WELP-FM Easley, SC  
 WORG-FM Orangeburg, SC  
 WXIS Erwin, TN  
 WDBE-FM Jamestown, TN  
 WBMC-FM McMinnville, TN  
 KMHT-FM Marshall, TX  
 WXC-FM Clifton Forge, VA  
 WQAA Luray, VA  
 WKG1 New Martinsville, WV  
 WOSH Oshkosh, WI

**104.1 mhz (ch. 281)**

Wskr Atmore, AL  
 KHOP Modesto, CA  
 KNAB-FM Burlington, CO  
 WIOF Waterbury, CT

WRKT Cocoa Beach, FL  
 WGLF Tallahassee, FL  
 WWCQ La Grange, GA  
 WJBM-FM Jerseyville, IL  
 WIKY-FM Evansville, IN  
 WLBC-FM Muncie, IN  
 KEZT Ames, IA  
 KHOM Houma, LA  
 KWEE Monroe, LA  
 WXR-FM La Plata, MD  
 WBCN Boston, MA  
 \*WVGR Grand Rapids, MI  
 KJJO St. Louis Park, MN  
 WNY5-FM Buffalo, NY  
 WTQR Winston-Salem, NC  
 WQAL Cleveland, OH  
 WPAY-FM Portsmouth, OH  
 KOFM Oklahoma City, OK  
 KTL-FM Tillamook, OR  
 WYUW Allentown, PA  
 WTPA-FM Harrisburg, PA  
 WLAT-FM Conway, SC  
 KQHU Yankton, SD  
 WKIR Jackson, TN  
 KXYL-FM Brownwood, TX  
 KBFM Edinburg, TX  
 KRBE Houston, TX  
 KXDD Yakima, WA  
 WZEE Madison, WI  
 WERR Utuado, PR

**104.3 mhz (ch. 282)**

WZYP Athens, AL  
 \*KTOO Juneau, AK  
 KZRO Marshall, AR  
 KBIG Los Angeles, CA  
 KSHA Redding, CA  
 KLMO-FM Longmont/Boulder, CO  
 WBBQ-FM Augusta, GA  
 KDIQ Boise, ID  
 WJEE Chicago, IL  
 KVGB-FM Great Bend, KS  
 WABK-FM Gardiner, ME  
 WBSB Baltimore, MD  
 WITH-FM Baltimore, MD  
 WOMC Detroit, MI  
 KBEQ Kansas City, MO  
 WNCN New York, NY  
 WKGW Utica, NY  
 WKTC Tarboro, NC  
 WELA East Liverpool, OH  
 KDKQ Borger, TX  
 KSOP-FM Salt Lake City, UT  
 WJSY Harrisonburg, VA  
 KNWR Bellingham, WA

**104.5 mhz (ch. 283)**

KIQO Atascadero, CA  
 KFOG San Francisco, CA  
 WYFV Atlantic Beach, FL  
 WEAT-FM West Palm Beach, FL  
 WGPC-FM Albany, GA  
 WFMB Springfield, IL  
 \*WAJC Indianapolis, IN  
 KTOF Cedar Rapids, IA  
 WFMP Fitchburg, MA  
 WQWQ-FM Muskegon, MI  
 WWSY-FM Hattiesburg, MS  
 KESY-FM Omaha, NE  
 KSRN Reno, NV  
 WWST-FM Wooster, OH  
 KMYZ Pryor, OK  
 KCIW The Dalles, OR  
 WSN1 Philadelphia, PA  
 WGCR Wellsboro, PA  
 WWWW Gallatin, TN  
 WRVR Memphis, TN  
 KKDA-FM Dallas, TX  
 KZOM Orange, TX  
 KVAR-FM San Antonio, TX  
 WNVZ Norfolk, VA  
 WHAJ Bluefield, WV  
 WAXX Eau Claire, WI  
 KSIT Rock Springs, WY

**104.7 mhz (ch. 284)**

WZZK Birmingham, AL  
 \*KUAC-FM Fairbanks, AK  
 KCAW Sitka, AK  
 KZZP-FM Mesa, AZ  
 KSNF-FM Los Banos, CA  
 KACY-FM Oxnard, CA  
 KDES-FM Palm Springs, CA  
 KWMT Vail, CO  
 WWUS Big Pine Key, FL  
 WRBQ Tampa, FL  
 WAGQ Athens, GA  
 WCSI-FM Morris, IL  
 WFRN Elkhart, IN

WITZ-FM Jasper, IN  
 WWMD Hagerstown, MD  
 WQHQ Salisbury, MD  
 WKZE-FM Orleans, MA  
 WFNW Escanaba, MI  
 KCLD St. Cloud, MN  
 KRES Moberly, MO  
 WKFM Fulton, NY  
 WSPK Poughkeepsie, NY  
 WEZC Charlotte, NC  
 WTUE Dayton, OH  
 WIOT Toledo, OH  
 KMTB Florence, OR  
 WYDD Pittsburgh, PA  
 WNOK-FM Columbia, SC  
 KIOV Sioux Falls, SD  
 KCOT Lamesa, TX  
 WSVS-FM Crewe, VA  
 KDUX-FM Ocean Shores, WA  
 WKAQ-FM San Juan, PR

**104.9 mhz (ch. 285)**

WHOD-FM Jackson, AL  
 WOAB Ozark, AL  
 KAGH-FM Crossett, AR  
 KHAP Hope, AR  
 KHIG Paragould, AR  
 KCIE Springdale, AR  
 KQEE West Helena, AR  
 KDOS Fremont, CA  
 KQYZ Lemoore, CA  
 KOCN Pacific Grove, CA  
 KFIO Ridgecrest, CA  
 \*WIHS Middletown, CT  
 WAAZ-FM Crestview, FL  
 WHFL Havana, FL  
 New FM Madison, FL  
 WKUB Blackshear, GA  
 WFXE Columbus, GA  
 WHCG Metter, GA  
 KRBU Pocatello, ID  
 WYBR Belvidere, IL  
 WCBW Columbia, IL  
 WFIW-FM Fairfield, IL  
 WGFN-FM Geneseo, IL  
 WTAO Murphysboro, IL  
 WKQA Pekin, IL  
 WSHY-FM Shelbyville, IL  
 WWWW Columbus, IN  
 WWHC Hartford City, IN  
 New FM Muncie, IN  
 WAXI Rockville, IN  
 KQHJ Hampton, IA  
 KBOE-FM Oskaloosa, IA  
 KDLS-FM Perry, IA  
 KRGS Spencer, IA  
 KLRP Emporia, KS  
 WKYW Frankfort, KY  
 WJRS Jamestown, KY  
 WKHG Leitchfield, KY  
 WPKY-FM Princeton, KY  
 WSKV Stanton, KY  
 WKKS-FM Vanceburg, KY  
 KR0F-FM Abbeville, LA  
 KSM1-FM Donaldsonville, LA  
 KGBQ Jonesboro, LA  
 KGBM Oakdale, LA  
 KBYO Tallulah, LA  
 WVCA-FM Gloucester, MA  
 WFCY-FM Alma, MI  
 WIDL Caro, MI  
 WELL-FM Marshall, MI  
 WAOP Otsego, MI  
 KKWB Breckenridge, MN  
 KRFO-FM Owatonna, MN  
 KKA-FM St. James, MN  
 WZZB-FM Centerville, MS  
 WTIB Iuka, MS  
 WKYU Pascagoula, MS  
 KRKG Carthage, MO  
 KOSC-FM Marshfield, MO  
 KTCH-FM Wayne, NE  
 KAWL-FM York, NE  
 WRDR Egg Harbor, NJ  
 KOPE Mesilla Park, NM  
 WIZR-FM Johnstown, NY  
 WNGZ Montour Falls, NY  
 WMSQ Havelock, NC  
 WKSM Tabor City, NC  
 WQNS Waynesville, NC  
 KNRD Mandan, ND  
 \*WCVO Gahanna, OH  
 WLSR Lima, OH  
 WZLE Lorain, OH  
 KJIL Bethany, OK  
 KREK Bristow, OK  
 WHPA Hollidaysburg, PA  
 WWDL-FM Scranton, PA  
 WNKX Clinton, TN  
 WNFN Dayton, TN  
 WZXY Kingsport, TN  
 WQLA LaFollette, TN

WALR-FM Union City, TN  
 WVRY Waverly, TN  
 KCWW Beeville, TX  
 KMUZ La Grange, TX  
 KFRD-FM Rosenberg-Richmond, TX  
 KPLE Temple, TX  
 New FM Tulia, TX  
 KWNS Winnsboro, TX  
 WVVV Blacksburg, VA  
 KQQQ Pullman, WA  
 KIAM-FM Wenatchee, WA  
 WPDZ-FM Clarksburg, WV  
 WTKM-FM Hartford, WI  
 WKAU-FM Kaukauna, WI  
 WLXR La Crosse, WI  
 WRDB-FM Reedsberg, WI

**105.1 mhz (ch. 286)**

WQSB Albertville, AL  
 KMJX Conway, AR  
 KKKO Los Angeles, CA  
 KEWT Sacramento, CA  
 KBRQ-FM Denver, CO  
 KYOZ Coral Gables, FL  
 WBJW Orlando, FL  
 KJOT Boise, ID  
 WOJO Evanston, IL  
 WGEN-FM Quincy, IL  
 WTOS-FM Skowhegan, ME  
 WQLZ-FM Cheboygan, MI  
 WQRS-FM Detroit, MI  
 WGGP Duluth, MN  
 WKOZ-FM Kosciusko, MS  
 KSFT St. Joseph, MO  
 WIOV Deruyter Township, NY  
 WRFM New York, NY  
 WDCC Durham, NC  
 WUBE Cincinnati, OH  
 WQXK Salem, OH  
 KSKD Milan, OH  
 WIOV Ephrata, PA  
 WILQ Williamsport, PA  
 WJPB-FM Providence, RI  
 KEAN-FM Abilene, TX  
 KYKS Lufkin, TX  
 KMXU Manti, UT  
 WAKA Arlington, VA  
 WKLC-FM St. Albans, WV  
 WIOC Ponce, PR

**105.3 mhz (ch. 287)**

KCBQ-FM San Diego, CA  
 KBRG San Francisco, CA  
 WDEN-FM Macon, GA  
 WYNG Evansville, IN  
 WASK-FM Lafayette, IN  
 KLYV Dubuque, IA  
 KWKS Winfield, KS  
 WAIL Slidell, LA  
 WFRB-FM Frostburg, MD  
 KZNN Rolla, MO  
 KZCM-FM McCook, NE  
 WHHO-FM Hornell, NY  
 WCLW-FM Mansfield, OH  
 WVAS-FM Philadelphia, PA  
 WAGI-FM Gaffney, SC  
 KOAX Dallas, TX  
 KGOL Lake Jackson, TX  
 KLSR Memphis, TX  
 KWED-FM Seguin, TX  
 WXRI Norfolk, VA  
 KBIQ Edmonds, WA  
 KONA-FM Kennewick, WA  
 WRLO-FM Antigo, WI

**105.5 mhz (ch. 288)**

WWSM Bay Minette, AL  
 WLAY-FM Muscle Shoals, AL  
 WACT-FM Tuscaloosa, AL  
 KNIK-FM Anchorage, AK  
 KSA A Casa Grande, AZ  
 KNAS Nashville, AR  
 KOKR Newport, AR  
 KWRF-FM Warren, AR  
 KHYE Hemet, CA  
 KNAC Long Beach, CA  
 KOVA Ojai, CA  
 KIQS-FM Willows, CA  
 KKYD Security, CO  
 KVR5 Sterling, CO  
 WQBN-FM Groton, CT  
 WYKS Gainesville, FL  
 WPSO New Port Richey, FL  
 \*WKZM Sarasota, FL

## FM by Frequency

WSKP-FM Sebring, FL  
 WMKM St. Augustine, FL  
 WAVW Vero Bch, FL  
 WOFF Camilla, GA  
 WCHK-FM Canton, GA  
 WBTY Homerville, GA  
 WFO-FM Jesup, GA  
 WOVE Rossville, GA  
 WVLI Monticello, IL  
 WLMT Wilmington, IL  
 WXR D Woodstock, IL  
 WIFF-FM Auburn, IN  
 WBF Bedford, IN  
 WLJE Valparaiso, IN  
 WWVR West Terre Haute, IN  
 KYRS Chariton, IA  
 KNOD Harlan, IA  
 KILJ Mt. Pleasant, IA  
 KIWA-FM Sheldon, IA  
 KTLB Twin Lakes, IA  
 KVSF-FM Beloit, KS  
 KQSM Chanute, KS  
 KEZS Liberal, KS  
 WWKK Fort Knox, KY  
 WOVO Glasgow, KY  
 WLG Greenup, KY  
 WGKY-FM Greenville, KY  
 WKDO-FM Liberty, KY  
 WMST-FM Mt. Sterling, KY  
 WPRF-FM Prestonsburg, KY  
 KJJB Eunice, LA  
 KFRA-FM Franklin, LA  
 KLUV-FM Haynesville, LA  
 KVPV Leesville, LA  
 WKYZ Salisbury, MD  
 WBEC-FM Pittsfield, MA  
 WWCK Flint, MI  
 WBMI West Branch, MI  
 KABG Cambridge, MN  
 KMGM Montevideo, MN  
 KWNG Red Wing, MN  
 KRBI-FM St. Peter, MN  
 WHAY Aberdeen, MS  
 WNLA-FM Indianola, MS  
 WABO-FM Waynesboro, MS  
 KESM-FM El Dorado Springs, MO  
 KAUB-FM Auburn, NE  
 KHUB-FM Fremont, NE  
 New FM Boulder City, NV  
 WDHA-FM Dover, NJ  
 KINN-FM Alamogordo, NM  
 New FM Frankfurt, NY  
 WLPW Lake Placid, NY  
 WSGO-FM Oswego, NY  
 WRVH Patterson, NY  
 WXQR Jacksonville, NC  
 WFJA Sanford, NC  
 WXTO Athens, OH  
 WGOJ Conneaut, OH  
 WMVR-FM Sidney, OH  
 WWWW Sylvania, OH  
 WCHO-FM Washington Court House, OH  
 KXXX Chickasha, OK  
 KSL Seminole, OK  
 KVRO Stillwater, OK  
 KYNG-FM Coos Bay, OR  
 KCGB Hood River, OR  
 WPXZ-FM Punxsutawney, PA  
 WZTA Tamaqua, PA  
 WDAR-FM Darlington, SC  
 WTW Moncks Corner, SC  
 WNMB N. Myrtle Beach, SC  
 WYTM-FM Fayetteville, TN  
 WVTN Gatlinburg, TN  
 WBNT-FM Oneida, TN  
 WTPR-FM Paris, TN  
 WSMT-FM Sparta, TN  
 KACT-FM Andrews, TX  
 KHOC Levelland, TX  
 KITE Portland, TX  
 KCGL Centerville, UT  
 WKDE-FM Altavista, VA  
 WWO Berryville, VA  
 WLSA Lousia, VA  
 WSWV-FM Pennington Gap, VA  
 WGT Richlands, VA  
 WSHV South Hill, VA  
 WRAR-FM Tappahannock, VA  
 KLYK Longview, WA  
 WHLX Bethlehem, WV  
 WKCJ Lewisburg, WV  
 WCFW Chippewa Falls, WI  
 WRFE Aguada, PR

### 105.7 mhz (ch. 289)

WIGC Troy, AL  
 KMCK Siloam Springs, AR  
 KARA Santa Clara, CA  
 WYMX Augusta, GA  
 WWCT Peoria, IL  
 WTL Indianapolis, IN  
 KCNB Waterloo, IA  
 WKTK Catonsville, MD  
 WVB Framingham, MA  
 WOOD-FM Grand Rapids, MI  
 WAKH McComb, MS  
 KSGM-FM Ste. Genevieve, MO  
 KOZZ Reno, NV  
 WMRV Endicott, NY  
 WTHD Columbia, SC  
 WFMX Statesville, NC  
 WMJI Cleveland, OH  
 WQXA York, PA  
 KHCB-FM Houston, TX  
 KXKX Longview, TX  
 KWWW Stephenville, TX  
 KEZE-FM Spokane, WA  
 WAPL-FM Appleton, WI  
 WCAD San Juan, PR

### 105.9 mhz (ch. 290)

WTOH Mobile, AL  
 KRBD Ketchikan, AK  
 WTOH Mobile, AL  
 KKDJ Fresno, CA  
 KMGG Los Angeles, CA  
 KBPI Denver, CO  
 WHCN Hartford, CT  
 WLE-FM De Land, FL  
 WAXY Fort Lauderdale, FL  
 WXF Elmwood Park, IL  
 KLZR Lawrence, KS  
 WIGY Bath, ME  
 WKHQ Charlevoix, MI  
 WJZZ Detroit, MI  
 KKWS Wadena, MN  
 KQKY Kearney, NE  
 WHBI Newark, NJ  
 New FM Santa Fe, NM  
 WPBF Middletown, OH  
 KQTZ Hobart, OK  
 WAMO-FM Pittsburgh, PA  
 WEZI Memphis, TN  
 WJYN Nashville, TN  
 WPXK-FM Woodbridge, VA  
 WTNJ Mount Hope, WV  
 WBWA Washburn, WI

### 106.1 mhz (ch. 291)

WRFS-FM Alexander City, AL  
 New FM Burney, CA  
 KML San Francisco, CA  
 WLET-FM Toccoa, GA  
 WSMI-FM Litchfield, IL  
 WOCH-FM North Vernon, IN  
 KLSS Mason City, IA  
 KKAT Lyons, KS  
 KNAN Monroe, LA  
 \*WMEM Presque Isle, ME  
 WKGO Cumberland, MD  
 WCOD-FM Hyannis, MA  
 WJQX Jackson, MI  
 WECM Claremont, NH  
 WKZ Corning, NY  
 WBLI Patchogue, NY  
 \*WUAG Greensboro, NC  
 WXY Wilson, NC  
 WVNO-FM Mansfield, OH  
 KCMA Owasso, OK  
 KLOO-FM Corvallis, OR  
 WWSH Philadelphia, PA  
 KIXK Denton, TX  
 KIOC Orange, TX  
 KRPM-FM Tacoma, WA  
 WMIL Waukesha, WI  
 WVIS Fredericks, VI

### 106.3 mhz (ch. 292)

WKNU Brewton, AL  
 WNAN Demopolis, AL  
 WBGT Sheffield, AL  
 KCAF Arizona City, AZ  
 KWAO Sun City, AZ  
 KFFB Fairfield Bay, AR  
 KAJJ Greenwood, AR  
 KACQ Hot Springs, AR  
 KWT D Lonoche, AR  
 KCAZ Walnut Ridge, AR  
 KMGQ Goleta, CA  
 KOTE Lancaster, CA  
 KMMT Mammoth Lakes, CA  
 KYMS Santa Ana, CA  
 WWOJ-FM Avon Park, FL  
 WABC Clewiston, FL  
 WAFCS Holiday, FL

WCIF Melbourne, FL  
 WMLO Sarasota, FL  
 WPXE-FM Starke, FL  
 WGMK Donaldsonville, GA  
 WQBZ Fort Valley, GA  
 WKIG-FM Glennville, GA  
 WQRL Benton, IL  
 WLN Lansing, IL  
 WSAK Sullivan, IL  
 WKS Columbia City, IN  
 WNDY Crawfordsville, IN  
 KJJY Ankeny, IA  
 KXOF Bloomfield, IA  
 KOIS Clarinda, IA  
 WANY-FM Albany, KY  
 WKDZ-FM Cadiz, KY  
 WLLS-FM Hartford, KY  
 WKMO Hodgenville, KY  
 WTJM Pineville, KY  
 WJMM Versailles, KY  
 KQXL-FM New Roads, LA  
 KXOR Thibodaux, LA  
 WDCS Scarborough, ME  
 WESP-FM Cambridge, MD  
 WKLA-FM Ludington, MI  
 WIOG Saginaw, MI  
 WMFG-FM Hibbing, MN  
 New FM Ortonville, MN  
 WQPM-FM Princeton, MN  
 WAID Clarkdale, MS  
 WMXR Lexington, MS  
 WMYQ-FM Newton, MS  
 WGDU Pascagoula, MS  
 WJOJ Picayune, MS  
 WSMU-FM Starkville, MS  
 KYOO-FM Bolivar, MO  
 KIRK-FM Branson, MO  
 KVVC-FM Cabool, MO  
 KLCQ Monroe City, MO  
 KMIS-FM Portageville, MO  
 KOOZ Great Falls, MT  
 KBWH Blair, NE  
 KHAT Lincoln, NE  
 WOTW-FM Nashua, NH  
 WFMV-FM Blairstown, NJ  
 WHTG-FM Eatontown, NJ  
 WSLT Ocean City-Somers Point, NJ  
 WVIP-FM Mount Kisco, NY  
 WMCR-FM Oneida, NY  
 WSYX London, OH  
 WWJM New Lexington, OH  
 WPNM Ottawa, OH  
 KGOU Norman, OK  
 WCQO Blairsville, PA  
 WRLR Huntingdon, PA  
 WCTL Union City, PA  
 WWON-FM Woonsocket, RI  
 WSTN Florence, SC  
 WAZX Georgetown, SC  
 WHHR Hilton Head Island, SC  
 KTON-FM Belton, TX  
 KWHI-FM Brenham, TX  
 New FM Colorado City, TX  
 New FM Falfurrias, TX  
 KPAN-FM Hereford, TX  
 KYOT Refugio, TX  
 KIKZ-FM Seminole, TX  
 KESI Terrell Hills, TX  
 KTMP Spanish Fork, UT  
 WBDY-FM Bluefield, VA  
 WMNA-FM Gretna, VA  
 WLCC Luray, VA  
 WVNA-FM Norton, VA  
 KHWK Richland, WA  
 WNST Milton, WV  
 WWQM Middleton, WI  
 WEVR-FM River Falls, WI  
 KOTB Evanston, WY

### 106.5 mhz (ch. 293)

KWHL Anchorage, AK  
 KWOD Sacramento, CA  
 KPRI San Diego, CA  
 KEZR San Jose, CA  
 KWK-FM Granite City, IL  
 WFML Washington, IN  
 KRVR Davenport, IA  
 KBUZ Arkansas City, KS  
 WRLX-FM Baltimore, MD  
 WQLR Kalamazoo, MI  
 KFMC Fairmont, MN  
 KKCI-FM Liberty, MO  
 KMCX Ogallala, NE  
 WPYX Albany, NY  
 WYRK Buffalo, NY  
 WSFL Bridgetown, NC  
 WRDX Salisbury, NC  
 WZZP Cleveland, OH  
 WDRK Greenville, OH  
 WHLM-FM Bloomsburg, PA  
 WSKZ Chattanooga, TN

KKXX Galveston, TX  
 KOOI Jacksonville, TX  
 \*WRFK-FM Richmond, VA  
 KJUG Tulare, CA  
 WKWV Clarksburg, WV  
 WNLJ Marshfield, WI  
 WNIK-FM Arcibo, PR

### 106.7 mhz (ch. 294)

WKMX Enterprise, AL  
 KROQ-FM Pasadena, CA  
 KZFY Denver, CO  
 WWJF Fort Lauderdale, FL  
 WHLY Leesburg, FL  
 WOKA-FM Douglas, GA  
 WVID Gainesville, GA  
 WYEN Des Plaines, IL  
 KHAA Port Sulphur, LA  
 WMJX Boston, MA  
 WWWW Detroit, MI  
 WWRM Gaylor, MI  
 WJYJ Brainerd, MN  
 WKYV-FM Vicksburg, MS  
 KEXL Norfolk, NE  
 WKHK New York, NY  
 WSRW-FM Hillsboro, OH  
 KMJK Lake Oswego, OR  
 WWKS Beaver Falls, PA  
 WRKZ Elizabethtown, PA  
 WIGL Orangeburg, SC  
 WEZR Manassas, VA

### 106.9 mhz (ch. 295)

WKXX Birmingham, AL  
 KEAR San Francisco, CA  
 WCCC-FM Hartford, CT  
 WSWT Peoria, IL  
 WMRI Marion, IN  
 KTPK Topeka, KS  
 WVEZ Louisville, KY  
 WWCS Hagerstown, MD  
 WUPM Ironwood, MI  
 WMUS-FM Muskegon, MI  
 KRQC-FM Rochester, MN  
 KTXJ Jefferson City, MO  
 KRNO Reno, NV  
 \*WKDN-FM Camden, NJ  
 WPCX Auburn, NY  
 WMIT Black Mountain, NC  
 WOOS-FM Canton, OH  
 \*WWSU Dayton, OH  
 WMRN-FM Marion, OH  
 KKCC-FM Clinton, OH  
 KAYI Muskogee, OK  
 WKTA McKenzie, TN  
 KJOJ Conroe, TX  
 KWVA Bremerton, WA  
 WXR-FM Guayama, PR

### 107.1 mhz (ch. 296)

KSTM Apache Junction, AZ  
 KAKI Benton, AR  
 KSCC Berryville, AR  
 KDDA-FM Dumas, AR  
 KADO-FM Texarkana, AR  
 KMAX Arcadia, CA  
 KAVO Fallbrook, CA  
 KAAT Oakhurst, CA  
 KMBY-FM Seaside, CA  
 KCNO Brush, CO  
 KRMX-FM Pueblo, CO  
 WIIS Key West, FL  
 WSWF-FM Lehigh Acres, FL  
 WLLV Melbourne, FL  
 WCLA-FM Claxton, GA  
 WIZY-FM Gordon, GA  
 WZOT Rockmart, GA  
 WTUF Thomasville, GA  
 WSPY Plano, IL  
 WPGU Urbana, IL  
 WKRV Vandalia, IL  
 WBNI-FM Boonville, IN  
 WGRT Danville, IN  
 WZVN Lowell, IN  
 KCCQ Ames, IA  
 KDSN-FM Denison, IA  
 KJJC Osceola, IA  
 KBLT Baxter Springs, KS  
 WCTT-FM Corbin, KY  
 WMGE Danville, KY  
 WKCB-FM Hindman, KY  
 KFNV-FM Ferriday, LA  
 WHMD Hammond, LA  
 KCIL Houma, LA  
 KWLV Many, LA  
 KOGM Opelousas, LA  
 WCTD-FM Federalburg, MD  
 WPAG-FM Ann Arbor, MI  
 WMQT Ishpeming, MI  
 WSAQ Port Huron, MI

WWWS Saginaw, MI  
 WIRX St. Joseph, MI  
 KEHG-FM Fosston, MN  
 New FM Glenwood, MN  
 KDZU-FM Hutchinson, MN  
 WHLB-FM Virginia, MN  
 WROA-FM Gulfport, MS  
 WLSM-FM Louisville, MS  
 WERZ Exeter, NH  
 WMJV Long Branch, NJ  
 WRNW Briarcliff Manor, NY  
 WWHB Hampton Bays, NY  
 WNIQ-FM Hudson Falls, NY  
 WRRZ-FM Clinton, NC  
 WDBS Durham, NC  
 WSO Southern Pines, NC  
 WLCS Southport, NC  
 WNUUS Beire, OH  
 WNRE-FM Circleville, OH  
 WDOH Delphos, OH  
 WITO Ironton, OH  
 WLYK Milford, OH  
 KSEO-FM Durant, OK  
 KNLT Sweet Home, OR  
 KCEL Toledo, OR  
 WOKU-FM Greensburg, PA  
 WGRP-FM Greenville, PA  
 WEZC Scranton, PA  
 WOTB Middletown, RI  
 WPAJ-FM Lancaster, SC  
 WCIG Mullins, SC  
 KFLZ Bishop, TX  
 KMRB-FM Burnet, TX  
 KHBQ Canyon, TX  
 KSTA-FM Coleman, TX  
 KWKC Graham, TX  
 KTLR-FM Terrell, TX  
 \*KWBU Waco, TX  
 KBUH-FM Brigham City, UT  
 KABE Orem, UT  
 WORK Barre, VT  
 WTJ Bellows Falls, VT  
 WTTX-FM Appomattox, VA  
 WPSK-FM Pulaski, VA  
 WFON Fond Du Lac, WI  
 WIXX-FM New Richmond, WI  
 WOCO-FM Oconto, WI  
 WSWW-FM Platteville, WI  
 WNNO-FM Wisconsin Dells, WI

### 107.3 mhz (ch. 297)

WQLT Florence, AL  
 KSTN-FM Stockton, CA  
 WRXQ Washington, DC  
 WCRJ-FM Jacksonville, FL  
 WOVW Pensacola, FL  
 WWBA-FM St. Petersburg, FL  
 WCGQ Columbus, GA  
 WUDD Marion, IL  
 WTRE-FM Greensburg, IN  
 WRSW-FM Warsaw, IN  
 KGRS Burlington, IA  
 KKR Wichita, KS  
 WPRG Baton Rouge, LA  
 WAAF Worcester, MA  
 WPLB-FM Greenville, MI  
 WBEK Lexington, MO  
 KLIN-FM Lincoln, NE  
 WRCK Utica, NY  
 WBEA Elyria, OH  
 KINB Poteau, OH  
 WDBA Du Bois, PA  
 WANS-FM Anderson, SC  
 KORN Mitchell, SD  
 WUSW Lebanon, TN  
 KFFM Yakima, WA  
 WSJY-FM Fort Atkinson, WI  
 WCMN-FM Arcibo, PR

### 107.5 mhz (ch. 298)

KXO-FM El Centro, CA  
 KKYS Hanford, CA  
 KLVE Los Angeles, CA  
 KPPL Lakewood, CO  
 WQBA-FM Miami, FL  
 WGC1 Chicago, IL  
 WZZO Terre Haute, IN  
 KXKZ Ruston, LA  
 WBLM Lewiston, ME  
 WGRP Detroit, MI  
 WSJ-CFM Magee, MS  
 KICA-FM Clovis, NM  
 WBL New York, NY  
 WKZL Winston-Salem, NC  
 WBYO Boyertown, PA  
 WDWQ St. George, SC  
 KNOK-FM Fort Worth, TX  
 KBUC-FM San Antonio, TX  
 WEXM-FM Exmore, VA  
 WANJ Wheeling, WV  
 WCCN-FM Neillville, WI



**107.7 mhz (ch. 299)**

WENN-FM Birmingham, AL  
 KSOL San Mateo, CA  
 WJYO Mount Dora, FL  
 KICD-FM Spencer, IA  
 KMAJ Topeka, KS  
 WHSB Alpena, MI  
 New FM Portage, MO  
 KMJM St. Louis, MO  
 KSYZ Grand Island, NE  
 WSNJ-FM Bridgeton, NJ  
 WGNA Albany, NY  
 WUWU Wethersfield, NY

WNCT-FM Greenville, NC  
 WDAO Dayton, OH  
 KAEZ Oklahoma City, OK  
 KUMA-FM Pendleton, OR  
 WGET-FM Gettysburg, PA  
 WIVK-FM Knoxville, TN  
 KWIC Beaumont, TX  
 WWWW Warrenton, VA  
 \*KRAB Seattle, WA  
 \*WVCY Milwaukee, WI

**107.9 mhz (ch. 300)**

KMLE Chandler, AZ

KFIN Jonesboro, AR  
 KFMV Magnolia, AR  
 KKXX Bakersfield, CA  
 KXOA-FM Sacramento, CA  
 KWVE San Clemente, CA  
 KCOL-FM Fort Collins, CO  
 WDJF Westport, CT  
 WPFM Panama City, FL  
 WIRK-FM West Palm Beach, FL  
 WPEZ Macon, GA  
 WAUR Aurora, IL  
 WIFE-FM Indianapolis, IN  
 KFMW Waterloo, IA

WABD-FM Fort Campbell, KY  
 WFSI Annapolis, MD  
 WXXS-FM Medford, MA  
 \*WVAC Adrian, MI  
 WGMZ Flint, MI  
 KTWN-FM Anoka, MN  
 WRPM-FM Poplarville, MS  
 WPPH Princeton Jct., NJ  
 KFMG Albuquerque, NM  
 WRRB Syracuse, NY  
 WBCY-FM Charlotte, NC  
 WDMT Cleveland, OH  
 KHPE Albany, OR  
 WDSY Pittsburgh, PA

**U.S. FM, Canadian AM Frequencies**

KFMN Abilene, TX  
 KXCL Corsicana, TX  
 KVLV Edinburg, TX  
 KZEU Victoria, TX  
 WCNV Amherst, VA  
 \*KMBI-FM Spokane, WA  
 WEMM Huntington, WV  
 WRHN Rhinelander, WI

**Canadian AM By Frequency****540 Kilohertz**

CBEF Windsor, Ont.  
 CBK Regina, Sask.  
 CJSB Ottawa  
 CBT Grand Falls, Nfld.

**550 Kilohertz**

CFNB Fredericton, N.B.  
 CFJC Kamloops, B.C.  
 CHLN Trois-Rivieres, Que.  
 CHNO Sudbury, Ont.  
 CKPG Prince George, B.C.

**560 Kilohertz**

CFOS Owen Sound, Ont.  
 CHCM Marystown, Nfld.  
 CHTK Prince Rupert, B.C.  
 CJKL Kirkland Lake, Ont.  
 CKCN Sept-Isles, Que.  
 CKNL Fort St. John, B.C.

**570 Kilohertz**

CFCB Corner Brook, Nfld.  
 CFWH Whitehorse, Yukon.  
 CJEM Edmundston, N.B.  
 CKEK Cranbrook, B.C.  
 CKSW Swift Current, Sask.  
 CKWL Williams Lake, B.C.

**580 Kilohertz**

CFRA Ottawa.  
 CHLC Hauterive, Que.  
 CJFX Antigonish, N.S.  
 CKAP Kapuskasing, Ont.  
 CKPR Thunder Bay, Ont.  
 \*CKUA Edmonton, Alberta.  
 CKWW Windsor, Ont.  
 CKXR Salmon Arm, B.C.  
 CKY Winnipeg, Man.

**590 Kilohertz**

CFAR Flin Flon, Man.  
 CFNL Fort Nelson, B.C.  
 CFTK Terrace, B.C.  
 CJCW Sussex, N.B.  
 CKEY Toronto.  
 CKRS Jonquiere, Que.  
 VOXM St. John's, Nfld.

**600 Kilohertz**

CBNA St. Anthony, Nfld.  
 CFCF Montreal.  
 CFCH North Bay, Ont.  
 CFCT Tuktoyaktuk, N.W.T.  
 CFQC Saskatoon, Sask.  
 CJOR Vancouver, B.C.  
 CKCL Truro, N.S.

**610 Kilohertz**

CHNC New Carriisle, Que.  
 CHNL Kamloops, B.C.  
 CHTM Thompson, Man.  
 CJAT Trail, B.C.  
 CKYQ Grand Nank, Nfld.  
 CKML Mont Laurier, Que.  
 CKRW Whitehorse, Yukon  
 CKTB St. Catharines, Ont.  
 CKYL Peace River, Alberta.

**620 Kilohertz**

CFCL Timmins, Ont.  
 CJCI Prince George, B.C.  
 CKCK Regina, Sask.

CKCM Grand Falls, Nfld.  
 CFRP Forestville, Que.

**630 Kilohertz**

CFBK Huntsville, Ont.  
 CFCO Chatham, Ont.  
 CFCY Charlottetown, P.E.I.  
 CHED Edmonton, Alberta.  
 CHLT Sherbrooke, Que.  
 CJET Smiths Falls, Ont.  
 CJLA Lachute, Que.  
 CKOV Kowloon, B.C.  
 CKRC Winnipeg, Man.

**640 Kilohertz**

CBN St. John's, Nfld.

**670 Kilohertz**

CHYQ Muskgravetown, Nfld.

**680 Kilohertz**

CFDR Dartmouth, N.S.  
 CFTR Toronto.  
 CHFA Edmonton, Alberta.  
 CIYQ Grand Falls, Nfld.  
 CJOB Winnipeg, Man.  
 CKGB Timmins, Ont.

**690 Kilohertz**

CBF Montreal.  
 CBU Vancouver, B.C.

**710 Kilohertz**

CFRG Gravelbourg, Sask.  
 CHYR Leamington, Ont.  
 CKVM Ville-Marie, Que.  
 CIPC Port-Cartier, Que.  
 CJRN Niagara Falls, Ont.  
 CKVO Clareville, Nfld.

**730 Kilohertz**

CHYR-7 Leamington, Ont.  
 CJNR Blind River, Ont.  
 CKAC Montreal.  
 CKDM Dauphin, Man.  
 CKGA Gander, Nfld.

**740 Kilohertz**

CBL Toronto.  
 CBNM Marystown, Nfld.  
 CBX Edmonton, Alberta.

**750 Kilohertz**

CBGY Bonavista Bay, Nfld.

**790 Kilohertz**

CFCW Camrose, Alberta.  
 CFNW Port au Choix, Nfld.  
 CFAN Newcastle, N.B.  
 CKMW Brampton, Ont.  
 CKSO Sudbury, Ont.  
 CKBH Baie-Comenau, Que.

**800 Kilohertz**

\*CBQ Thunder Bay, Ont.  
 CFOB Fort Frances, Ont.  
 CHAB Moose Jaw, Sask.  
 CHRC Quebec, Que.  
 CJAD Montreal.  
 CJBQ Belleville, Ont.  
 CJJC Langley, B.C.  
 CKLW Windsor, Ont.  
 CKOK Penticton, B.C.  
 VOWR St. John's, Nfld.

**810 Kilohertz**

CHQR Calgary, Alberta.  
 CKJS Winnipeg, Man.  
 CJVA Carquet, N.B.

**850 Kilohertz**

CFVR Abbotsford, B.C.  
 CKRD Red Deer, Alberta.  
 CKVL Verdun, Que.  
 CHVO Carbonear, Nfld.

**860 Kilohertz**

CBH Halifax, N.S.  
 CFNS Saskatoon, Sask.  
 CFRP Prince Rupert, B.C.  
 CHAK Inuvik, N.W.T.  
 CJBC Toronto.

**900 Kilohertz**

CFBR Sudbury, Ont.  
 CHML Hamilton, Ont.  
 CJBR Rimouski, Que.  
 CJER St. Jerome, Que.  
 CJVI Victoria, B.C.  
 CKBI Prince Albert, Sask.  
 CKDH Amherst, N.S.  
 CKDR Dryden, Ont.  
 CKTS Sherbrooke, Que.  
 CKVD Val d'Or, Que.

**910 Kilohertz**

CFXS Stephenville, Nfld.  
 CHRL Roberval, Que.  
 CJDV Drumheller, Alberta.  
 CKLY Lindsay, Ont.

**920 Kilohertz**

CBO Ottawa.  
 CFLS Levis, Que.  
 CFRY Portage La Prairie, Man.  
 CJCH Halifax, N.S.  
 CJCJ Woodstock, N.B.  
 CKCQ Quesnel, B.C.  
 CKCY Sault Ste. Marie, Ont.  
 CKNX Wingham, Ont.

**930 Kilohertz**

CFBC Saint John, N.B.  
 CJCA Edmonton, Alberta.  
 CJYQ St. John's, Nfld.  
 CKNS Espanola, Ont.

**940 Kilohertz**

CBM Montreal.  
 CJGX Yorkton, Sask.  
 CJIB Vernon, B.C.  
 CISL Richmond, B.C.

**950 Kilohertz**

CFAM Altona, Man.  
 CHER Sydney, N.S.  
 CKBB Barrie, Ont.  
 CKNB Campbellton, N.B.

**960 Kilohertz**

CFAC Calgary, Alberta.  
 CFTJ Cambridge, Ont.  
 CHNS Halifax, N.S.  
 CKWS Kingston, Ont.

**970 Kilohertz**

CBZ Fredericton, N.B.

CJYR Edson, Alberta.  
 CKCH Hull, Que.

**980 Kilohertz**

CBV Quebec, Que.  
 CFPL London, Ont.  
 CHEX Peterborough, Ont.  
 CKGM Montreal.  
 CKNW New Westminster, B.C.  
 CKRM Regina, Sask.

**990 Kilohertz**

CBW Winnipeg, Man.  
 CBY Corner Brook, Nfld.

**1000 Kilohertz**

CKBW Bridgewater, N.S.  
 CFLP Rimouski, Que.

**1010 Kilohertz**

CBR Calgary, Alberta.  
 CFRB Toronto.

**1050 Kilohertz**

CFGP Grande Prairie, Alberta.  
 CFYN Sault Ste. Marie, Ont.  
 CHUM Toronto.  
 CJNB North Battleford, Sask.  
 CKSB St. Boniface, Man.  
 CKAL Vernon, B.C.

**1060 Kilohertz**

CFCN Calgary, Alberta.  
 CJRP Quebec, Que.

**1070 Kilohertz**

CBA Moncton, N.B.  
 CFA Victoria, B.C.  
 CHOK Sarnia, Ont.  
 CKST St. Albert, Alberta.

**1080 Kilohertz**

CKSA Lloydminster, Alberta.

**1090 Kilohertz**

CHEC Lethbridge, Alberta.  
 CHRSLongueuil-St. Jean, Que.  
 CKKW Kitchener, Ont.

**1110 Kilohertz**

CBD St. John, N.B.  
 CHPR Hawkesbury, Ont.  
 CHQT Edmonton, Alberta.  
 CHUR North Bay, Ont.  
 CKJD Sarnia, Ont.

**1130 Kilohertz**

CKWX Vancouver, B.C.

**1140 Kilohertz**

CBI Sydney, N.S.  
 CJTR Trois-Rivieres, Que.  
 CKXL Calgary, Alberta.

**1150 Kilohertz**

CHSJ St. John, N.B.  
 CJRC Ottawa.  
 CKI Kelowna, B.C.  
 CKOC Hamilton, Ont.  
 CKX Brandon, Man.

**1170 Kilohertz**

CFIX Cornwall, Ont.  
 CKGY Red Deer, Alberta.

**1190 Kilohertz**

CFSL Weyburn, Sask.  
 CHTN Charlottetown, P.E.I.  
 CJMR Mississauga, Ont.

**1210 Kilohertz**

CFFB Frobisher Bay, N.W.T.

**1220 Kilohertz**

CHSC St. Catharines, Ont.  
 CJOC Lethbridge, Alberta.  
 CJRB Boissevain, Man.  
 CJRL Kenora, Ont.  
 CJSS Cornwall, Ont.  
 CKWC Moncton, N.B.  
 CKDA Victoria, B.C.  
 CKSM Shawinigan, Que.

**1230 Kilohertz**

CFBV Smithers, B.C.  
 CFGN Port aux Basques, Nfld.  
 CFGR Gravelbourg, Sask.  
 CFLK Kapuskasing, Ont.  
 CFLN Goose Bay, Nfld.  
 CJLB Thunder Bay, Ont.  
 CHFC Churchill, Man.  
 CHVD Dolbeau, Que.  
 CJNL Merritt, B.C.  
 CJOK Fort McMurray, Alberta.  
 CJSA Ste. Agathe des Monts, Que.  
 CJTT New Liskeard, Ont.  
 CKMP Midland, Ont.  
 CKQR Castlegar, B.C.  
 CKTK Kitimat, B.C.  
 CKYR-1 Grande Cache, Alberta.  
 \*VOAR St. John's, Nfld.  
 CKLD Thetford Mines, Que.

**1240 Kilohertz**

CFAK Atikokan, Ont.  
 CFEK Fernie, B.C.  
 CFLM La Tuque, Que.  
 CFNI Port Hardy, B.C.  
 CIRB Lac Etchemin, Que.  
 CJAF Cabano, Que.  
 CJAR The Pas, Man.  
 CJAV Port Alberni, B.C.  
 CJCS Stratford, Ont.  
 CJCD Yellowknife, N.W.T.  
 CJMD Chibougamau, Que.  
 CJNH Bancroft, Ont.  
 CJNS Meadow Lake, Sask.  
 CJRW Summerside, P.E.I.  
 CJWA Wawa, Ont.  
 CKBS St. Hyacinthe, Que.  
 CKBX 100 Mile House, B.C.  
 CKGO Hope, B.C.  
 CKIM Baie Verte, Nfld.  
 CKLS La Sarre, Que.  
 CKMK Mackenzie, B.C.  
 CKOO Osoyoos, B.C.

**1250 Kilohertz**

CBGA Matane, Que.  
 CBOF Ottawa.  
 CHSM Steinbach, Man.  
 CHWO Oakville, Ont.  
 CKOM Saskatoon, Sask.

## Canadian AM, FM

### 1260 Kiloertz

CFRN Edmonton, Alberta.  
CIHI Fredericton, N.B.

### 1270 Kiloertz

CFGT Alma, Que.  
CHAT Medicine Hat, Alberta.  
CHWK Chilliwack, B.C.  
CJCB Sydney, N.S.  
CJTN Trenton, Ont.

### 1280 Kiloertz

CHQB Powell River, B.C.  
CHAM Hamilton, Ont.  
CJMS Montreal.  
CJSL Estevan, Sask.  
CKCV Quebec, Que.  
CHRB High River, Alberta.

### 1290 Kiloertz

CHRM Matane, Que.  
CJBK London, Ont.

### 1300 Kiloertz

CBAF Moncton, N.B.  
CJME Regina, Sask.

### 1310 Kiloertz

CFGM Richmond Hill, Ont.  
CHGB La Pocatiere, Que.  
CHLW St. Paul, Alberta.  
CKOY Ottawa.

### 1320 Kiloertz

CHQM Vancouver, B.C.  
CJSO Sorel, Que.  
CKEC New Glasgow, N.S.

### 1330 Kiloertz

CKKR Rosetown, Sask.

### 1340 Kiloertz

CBGN Ste.-Anne-des-Monts, Que.  
CFBQ Parry Sound, Ont.  
CFED Chapais, Que.  
CFGB Happy Valley, Nfld.  
CFKC Creston, B.C.  
CFLH Hearst, Ont.  
CFLW Wabush, Labrador, Nfld.  
CFYK Yellowknife, N.W.T.  
CHAD Amos, Que.  
CIOK-1 Grande Centre, Alberta.  
CIVH Vanderhoof, B.C.  
CJAN Asbestos, Que.  
CJLS Yarmouth, N.S.  
CKBR Brooks, Alberta.  
CKCR Revelstoke, B.C.  
CKGF Grand Forks, B.C.  
CKNR Elliott Lake, Ont.  
CKDK Woodstock, Ont.  
CKRE Red Lake, Ont.  
CKVM Ville-Marie, Que.

### 1350 Kiloertz

CHAL St. Pamphile, Que.  
CHOV Pembroke, Ont.  
CFYQ Gander, Nfld.  
CJDC Dawson Creek, B.C.  
CJLM Joliette, Que.  
CKAD Middleton, N.S.  
CKEG Nanaimo, B.C.  
CKAR Oshawa, Ont.

### 1360 Kiloertz

CJVL Ste-Marie de Beauce, Que.  
CKBC Bathurst, N.B.

### 1370 Kiloertz

CFLV Valleyfield, Que.  
CFOK Westlock, Alberta.

CHPQ Parksville, B.C.  
CJWW Saskatoon, Sask.  
New AM Ville Degelis, Que.

### 1380 Kiloertz

CFDA Victoriaville, Que.  
CHLR Moncton, N.B.  
CKLC Kingston, Ont.  
CKPC Brantford, Ont.

### 1390 Kiloertz

CHOO Ajax, Ont.  
CJCY Medicine Hat, Alberta  
CKKC Nelson, B.C.

### 1400 Kiloertz

CFLD Burns Lake, B.C.  
CHNL-1 Clearwater, B.C.  
CKSQ Stettler, Alberta.  
CINL Princeton, B.C.  
CJFP Riviere du Loup, Que.  
CKCB Collingwood, Ont.  
CKFL Lac Megantic, Que.  
CKGR Golden, B.C.  
CKOB Renfrew, Ont.  
CKRN Rouyn, Que.  
CKRV Drummondville, Que.  
CFYR Whitecourt, Alberta.

### 1410 Kiloertz

CFMB Montreal.  
CFUN Vancouver, B.C.  
CIGO Port Hawkesbury, N.S.  
CKSL London, Ont.

### 1420 Kiloertz

CJMT Chicoutimi, Que.  
CJVR Melfort, Sask.  
CKDY Digby, N.S.  
CKPT Peterborough, Ont.  
CKTL Plessisville, Que.

### 1430 Kiloertz

CJCL Toronto.

CJXX Grande Prairie, Alberta.

### 1440 Kiloertz

CFCP Courtenay, B.C.  
CJOI Wetaskiwin, Alberta.  
CFGO Ottawa.

### 1450 Kiloertz

\*CBG Gander, Nfld.  
CFAB Windsor, N.S.  
CHET Chetwynd, B.C.  
CFJR Brockville, Ont.  
CHAP Longlac, Ont.  
CHCL Cold Lake, Alberta.  
CHEF Granby, Que.  
CHMO Moosonee, Ont.  
CHRT St. Eleuthere, Que.  
CHUC Cobourg, Ont.  
CJBM Causapscal, Que.  
CKSP Summerland, B.C.  
CKYR Jasper, Alberta.

### 1460 Kiloertz

CJOY Guelph, Ont.  
CJMH Medicine Hat, Alberta.  
CKRB St. Georges des  
Beauce, Que.

### 1470 Kiloertz

CHOW Welland, Ont.  
CJVB Vancouver, B.C.  
CKO Pointe Claire, Que.  
CFRW Winnipeg, Man.

### 1480 Kiloertz

CHRD Drummondville, Que.  
CKAN Newmarket, Ont.  
CKER Edmonton, Alberta.

CKMV Grand Falls, N.B.

### 1490 Kiloertz

CBDQ Wabush, Nfld.  
CFMR Fort Simpson, N.W.T.

CFPS Port Elgin, Ont.  
\*CFRC Kingston, Ont.  
CFWB Campbell River, B.C.  
CHYM Kitchener, Ont.  
CJMC Ste. Anne des Monts,  
Que.  
CJPR Blairmore, Alberta.  
CJSN Shaunavon, Sask.  
CKBM Montmagny, Que.  
CKEN Kentville, N.S.  
CKLR L'Annonciation, Que.

### 1500 Kiloertz

CKAY Duncan, B.C.

### 1510 Kiloertz

CJRS Sherbrooke, Que.  
CKOT Tillsonburg, Ont.

### 1530 Kiloertz

CISV Winkler-Moden, Man.

### 1540 Kiloertz

CHIN Toronto.

### 1550 Kiloertz

CBE Windsor, Ont.

### 1570 Kiloertz

CFOR Orilla, Ont.  
CHLO St. Thomas, Ont.  
CHUB Nanaimo, B.C.  
CKLM Montreal.  
CKLQ Brandon, Man.  
CKTA Taber, Alberta.

### 1580 Kiloertz

CBJ Chicoutimi, Que.

### 1600 Kiloertz

CHIB Chibougamau, Que.  
CHNR Simcoe, Ont.  
CKUT Wollaston Lake, Sask.

## Canadian FM By Frequency

### 88 Megahertz

88.7 mhz CJOM-FM Windsor, Ont.

### 89 Megahertz

89.1 mhz \*CKRL-FM Quebec, Que.  
89.7 mhz \*CJUS-FM Saskatoon, Sask.  
89.9 mhz CBE-FM Windsor, Ont.

### 91 Megahertz

91.1 \*mhz CJRT-FM Toronto.  
91.3 mhz CBD-FM Saint John, N.B.  
91.9 mhz \*CFRC-FM Kingston, Ont.

### 92 Megahertz

92.1 mhz CJAZ-FM Vancouver, B.C.  
92.1 mhz CKPC-FM Brantford, Ont.  
92.1 mhz CJAY-FM Calgary, Alberta  
92.1 mhz CITI-FM Winnipeg, Man.  
92.1 mhz CFMQ-FM Regina, Sask.  
92.1 mhz CJOZ-FM Bonavista, Nfld.  
92.1 mhz CFTI-FM Timmins, Ont.  
92.3 mhz CKOZ-FM Corner Brook, Nfld.  
92.5 mhz CFQR-FM Montreal.  
92.5 mhz CHOC-FM Jonquiere, Que.  
92.5 mhz CJAX-FM Edmonton, Alberta  
92.7 mhz CIGM-FM Sudbury, Ont.  
92.7 mhz CJBX-FM London, Ont.  
92.9 mhz CFQX-FM Selkirk, Man.  
92.9 mhz New FM La Malbaie, Que.  
92.9 mhz CBBK-FM Kingston, Ont.

### 93 Megahertz

93.1 mhz CFFM-FM Chase, B.C.  
93.1 CHAY-FM Barrie, Ont.  
93.1 CKCU-FM Ottawa, Ont.  
93.1 CHLQ-FM Charlottetown, PE.I.  
93.3 mhz CFMU-FM Hamilton, Ont.  
93.3 mhz CFRU-FM Guelph, Ont.  
93.3 mhz CBX-FM Edmonton, Alberta.  
93.3 mhz CJMF-FM Quebec, Que.  
93.5 mhz CBIM-FM Iles-de-la-Madeleine  
93.5 mhz CBQX-FM Kenora, Ont.  
93.5 mhz CBM-FM Montreal, Que.

93.5 mhz CBCL-FM London, Ont.  
93.5 mhz CKAL-FM-2 New Denver, B.C.  
93.9 mhz CFMO-FM Ottawa.  
93.9 mhz CKLW-FM Windsor, Ont.  
93.9 mhz CHOZ-FM St. John's, Nfld.  
93.9 mhz CFCQ-FM Trois Rivieres, Que.

### 94 Megahertz

94.1 mhz CBL-FM Toronto.  
94.1 mhz CIMH-FM Sept-Isles, Que.  
94.1 mhz CJGL-FM Swift Current, Sask.  
94.3 mhz CKMF-FM Montreal.  
94.3 mhz CHIQ-FM Winnipeg, Man.  
94.3 mhz CJSD-FM Thunder Bay, Ont.  
94.5 CKMS-FM Waterloo, Ont.  
94.9 mhz CKPE-FM Sydney, N.S.  
94.9 mhz CIMF-FM Hull, Que.  
94.9 mhz CKQT-FM Oshawa, Ont.

### 95 Megahertz

95.1 mhz CBEE-FM Chatham, Ont.  
95.3 mhz \*CBV-FM Quebec, Que.  
95.3 mhz CKDS-FM Hamilton, Ont.  
95.3 mhz CKAL-FM-3 Kaslo, B.C.  
95.7 mhz CBQS-FM Sioux Narrows, Ont.  
95.9 mhz CFFL-FM London, Ont.  
95.9 mhz CHFM-FM Calgary, Alberta.  
95.9 mhz CJFM-FM Montreal.  
95.9 mhz CHOS-FM Rattling Brook, Nfld.

### 96 Megahertz

96.1 mhz CHFV-FM Halifax, N.S.  
96.1 mhz CHGG-FM Limestone, Man.  
96.1 mhz CJCM-FM Brandon, Man.  
96.1 mhz CKO-FM-4 Vancouver, B.C.  
96.1 mhz CJEN-FM Jenpeg, Man.  
96.3 mhz CFMK-FM Kingston, Ont.  
96.3 mhz CKRA-FM Edmonton, Alberta.  
96.3 mhz CIOZ-FM Marystown, Nfld.  
96.5 mhz \*CKLE-FM Rimouski, Que.  
96.7 mhz CKGL-FM Kitchener, Ont.  
96.9 mhz \*CKUA-FM-5 Peace Riv, Alta.  
96.9 mhz CBCT-FM Charlottetown, PE.I.  
96.9 mhz CKOI-FM Verdun, Que.

96.9 mhz CKSS-FM Red Rocks, Nfld.  
96.9 mhz CBK-FM Regina, Sask.

### 97 Megahertz

97.1 mhz CIGL-FM Belleville, Ont.  
97.1 mhz CKOR-FM Penticton, B.C.  
97.1 mhz CFLI-FM Gillam, Man.  
97.3 mhz CIRQ-FM Edmonton, Alt.  
97.3 mhz \*CKUA-FM-3 Med Hat, Alta.  
97.5 mhz CHMM-FM Winnipeg, Man.  
97.5 mhz CKO-FM-3 London, Ont.  
97.7 mhz CBUF-FM Vancouver, B.C.  
97.7 mhz CFCV-FM St. Andrews, Nfld.  
97.7 mhz CHOM-FM Montreal.  
97.7 mhz CJQR-FM St. Catharines, Ont.  
97.7 mhz CKWM-FM Kentville, N.S.  
97.7 mhz CBKF-FM Regina, Sask.  
97.9 mhz CFLC-FM Churchill Falls, Nfld.  
97.9 mhz CFNN-FM St. Anthony, Nfld.  
97.9 mhz CJRE-FM Riv au Renard, Que.

### 98 Megahertz

98.1 mhz CHFI-FM Toronto.  
98.1 mhz CHOI-FM Quebec, Que.  
98.1 mhz CBON-FM Sudbury, Ont.  
98.1 mhz \*CKUA-FM Edmonton, Alt.  
98.3 mhz CBWF-FM Winnipeg, Man.  
98.3 mhz CFFM-FM Kamloops, B.C.  
98.3 mhz CFY-FM Kingston, Ont.  
98.5 mhz CBHM-FM Richibucto, N.B.  
98.5 mhz CFMS-FM Victoria, B.C.  
98.5 mhz CIOS-FM Stephenville, Nfld.  
98.5 mhz CIEL-FM Longueuil, Que.  
98.7 mhz \*CKWR-FM Kitchener, Ont.  
98.9 mhz CBFL-FM Maniwaki, Que.  
98.9 mhz CFBC-FM St. John, N.B.  
98.9 mhz CFCR-FM Red Deer, Alberta.  
98.9 mhz CHIK-FM Quebec, Que.  
98.9 mhz CIZL-FM Regina, Sask.

### 99 Megahertz

99.1 mhz CKO-FM-2 Toronto, Ont.  
99.1 mhz CFMM-FM Prince Albert, Sask.  
99.3 mhz CFOX-FM Vancouver, B.C.

99.3 mhz CKQN-FM Baker Lake, N.W.T.  
99.3 mhz CKUA-FM-2 Lethbridge, Alberta.  
99.3 mhz CJBC-FM London, Ont.  
99.5 mhz CIME-FM Ste. Adele, Que.  
99.7 mhz CBTE-FM Crawford Bay, B.C.  
99.7 mhz CBMI-FM Baie-Comenau, Que.  
99.9 mhz CBCS-FM Sudbury, Ont.  
99.9 mhz CBV-FM-6 LaForge, Que.  
99.9 mhz CKFM-FM Toronto.  
99.9 mhz CJOJ-FM Gander, Nfld.  
99.9 mhz CJFI-FM Sarnia, Ont.

### 100 Megahertz

100.1 mhz CJCH-FM Halifax, N.S.  
100.1 mhz New FM LG4, Que.  
100.3 mhz CKXM-FM Edmonton, Alberta.  
100.3 mhz CFFM-FM-7 Pritchard, B.C.  
100.3 mhz CFOZ-FM Argentina, Nfld.  
100.5 mhz CBBL-FM London, Ont.  
100.5 mhz CHAS-FM Sault Ste. Marie, Ont.  
100.5 mhz CHLG-FM-6 Brisay, Que.  
100.7 mhz CIGV-FM Penticton, B.C.  
100.7 mhz CBF-FM Montreal.  
100.7 mhz CHIN-FM Toronto.  
100.9 mhz CBWK-FM Thompson, Man.  
100.9 mhz \*CJVF-FM Chicoutimi, Que.  
100.9 mhz \*CKUA-FM-4 Grnd Prairie, Alta.  
100.9 mhz CLA-FM Lethbridge, Alberta.  
100.9 mhz CKCL-FM Truro, N.S.

### 101 Megahertz

101.1 mhz CFMI-FM New Westminster, B.C.  
101.1 mhz CKUE-FM Smiths Falls, Ont.  
101.3 mhz CKO-FM-5 Calgary, Alberta.  
101.3 mhz CKOT-FM Tillsonburg, Ont.  
101.3 mhz CKUA-FM-6 Red Deer, Alberta.  
101.3 mhz CIOI Prince George, B.C.  
101.5 mhz CFMP-FM Peterborough, Ont.  
101.5 mhz CJBR-FM Rimouski, Que.  
101.5 mhz CBZF-FM Fredericton, N.B.  
101.7 mhz CKNX-FM Wingham, Ont.  
101.9 mhz CKO-FM-6 Edmonton, Alberta.  
101.9 mhz \*CITR-FM Vancouver, B.C.



101.9 mhz CKAT-FM North Bay, Ont.

**102 Megahertz**

102.1 mhz CBR-FM Calgary, Alberta.  
 102.1 mhz CFNY-FM Brampton, Ont.  
 102.1 mhz CISW-FM Whistler, B.C.  
 102.3 mhz CBZF-FM Fredericton, N.B.  
 102.3 mhz C1NQ-FM Montreal, Que.  
 102.5 mhz CBOF-FM Ottawa.  
 102.7 mhz CBH-FM Halifax, N.S.  
 102.7 mhz \*CFRO-FM Vancouver, B.C.  
 102.7 mhz CITE-FM Sherbrooke, Que.  
 102.7 mhz New FM Dryden, Ont.  
 102.9 mhz CHGB-FM La Pocatiere, Que.

**103 Megahertz**

103.1 mhz CKWG-FM Winnipeg, Man.  
 103.1 CJRQ-FM Gaspé, Que.  
 103.1 mhz CKAL-FM-1 Nakusp, B.C.

103.1 mhz CFMF-FM Fermont, Que.  
 103.3 mhz CBO-FM Ottawa.  
 103.5 mhz CHQM-FM Vancouver, B.C.  
 103.9 mhz CISN-FM Edmonton, Alberta  
 103.9 mhz CFMC-FM Saskatoon, Sask.

**104 Megahertz**

104.3 mhz CBF-FM-1 Drummondville, Que.  
 104.3 mhz CJQM-FM St Ste. Marie, Ont.  
 104.5 mhz CHUM-FM Toronto.  
 104.5 mhz CFLG-FM Cornwall, Ont.  
 104.5 mhz CBQN-FM Osnaburgh, Ont.  
 104.5 mhz CIBL-FM Montreal.  
 104.5 mhz CISP-FM Pemberton, B.C.  
 104.7 mhz CHIM-FM Kelowna, B.C.  
 104.7 mhz CBVE-FM Quebec, Que.  
 104.9 mhz CBQL-FM Savant Lake, Ont.  
 104.9 mhz CISQ-FM Squamish, B.C.  
 104.9 mhz CKIT-FM Regina, Sask.

**105 Megahertz**

105.1 mhz CBQ-FM Pickle Lake, Ont.  
 105.1 mhz CKRY-FM Calgary, Alberta  
 105.1 mhz CBMR-FM Fermont, Que.  
 105.1 mhz CKQM-FM Peterborough, Ont.  
 105.3 mhz CFCA-FM Kitchener, Ont.  
 105.3 mhz CJMX-FM Sudbury, Ont.  
 105.3 mhz CKBY-FM Ottawa.  
 105.5 mhz CBKS-FM Saskatoon, Sask.  
 105.7 mhz CBU-FM Vancouver, B.C.  
 105.7 mhz CFGL-FM Laval, Que.  
 105.7 mhz CHRE-FM St. Catharines, Ont.  
 105.9 mhz CBI-FM Sydney, N.S.

**106 Megahertz**

106.1 mhz CKGO-FM-1 Boston Bar, B.C.  
 106.1 mhz CKLA-FM Guelph, Ont.  
 106.1 mhz CHEZ-FM Ottawa  
 106.3 mhz CBEG-FM Sarnia, Ont.

106.7 mhz CJAT-FM Trail, B.C.  
 106.9 mhz CBN-FM St. John's, Nfld.  
 106.9 mhz C1XX-FM London, Ont.  
 106.9 mhz CKO-FM-1 Ottawa

**107 Megahertz**

107.1 mhz CILQ-FM Toronto  
 107.3 mhz CITE-FM Montreal.  
 107.3 mhz CKIK-FM Calgary, Alberta  
 107.9 mhz C1NG-FM Burlington, Ont.  
 107.9 mhz CBJE-FM Chicoutimi, Que.

Table of FM Assignments

**FM FREQUENCY SEARCH \$200**

Also reasonable rates on FM drop-in petitions, new station applications, and site change filings.

Visa/Mastercard Accepted

**BROADCAST PLANNING SERVICE**

P.O. Box 42, Greenwood, Arkansas 72936  
 501-441-0555 or 501-996-2254

The following table of assignments contains the channels (other than non-commercial educational channels) assigned to the listed communities in the United States, its territories and possessions as of August 1982. Channels designated with "A" are for class A FM stations. All other listed channels are for class B stations in Zones I and I-A and for class C stations in Zone II. (See "FCC Rules," Section A.)

**Alabama**

Abbeville 232A  
 Albertville 286  
 Alexander City 291  
 Andalusia 251  
 Anniston 263  
 Arab 224A  
 Ashland 237A  
 Athens 282  
 Atmore 281  
 Auburn 249A  
 Bay Minette 288A  
 Birmingham 229, 233, 243, 258, 295, 299, 384  
 Brewton 292A  
 Butler 228A  
 Carrollton 231  
 Chatom 276A  
 Chickasaw 252A  
 Clanton 249A  
 Cullman 221A, 266  
 Decatur 245, 271  
 Demopolis 292A  
 Dothan 238, 259  
 Enterprise 245, 294  
 Eufaula 224A  
 Evergreen 228A  
 Fairhope 221A  
 Fayette 251  
 Florence 297  
 Gadsden 279  
 Geneva 228A  
 Greenville 240A  
 Guntersville 240A  
 Haleyville 224A  
 Hamilton 221A  
 Huntsville 236, 256  
 Jackson 285A  
 Jasper 273

Marion 280A  
 Mobile 255, 235, 241, 248, 260  
 Monroeville 257A  
 Montgomery 222, 255, 270, 277  
 Muscle Shoals 288A  
 Oneonta 249A  
 Opelika 265A  
 Opp 272A  
 Ozark 280A, 285A  
 Phenix City 261A  
 Prattville 237A  
 Reform 269A  
 Roanoke 272A  
 Scottsboro 252A  
 Selma 261A, 265A  
 Sheffield 292A  
 Stevenson 269A  
 Sylcauga 252A  
 Talladega 224A  
 Thomasville 237A  
 Troy 289  
 Tuscaloosa 224A, 239, 288A  
 Tuscumbia 262A  
 Tuskegee 240A  
 Union Springs 265A  
 York 257A

**Alaska**

Anchorage 263, 267, 271, 276A, 281, 288A, 293  
 Bethel 261A  
 College  
 Cordova 265A  
 Fairbanks 266, 273, 284  
 Haines 272A  
 Homer 278  
 Juneau 282, 286  
 Kenai 261A  
 Ketchikan 290, 294  
 Kodiak 261A  
 Nome 262  
 North Pole 262  
 Petersburg 265A  
 Seaward 276A  
 Sitka 284  
 Wrangell 269A  
 Yakutat 280A

**Arizona**

Ajo 252A  
 Apache Junction 249A  
 Benson 249A  
 Bisbee 221A  
 Bullhead City 272A  
 Casa Grande 288A

Chandler 300  
 Claypool 252A  
 Clifton 237A  
 Coolidge 280A  
 Cottonwood 240A  
 Douglas 237A  
 Eloy 292A  
 Flagstaff 225, 230  
 Glendale 222, 278  
 Globe 262  
 Green Valley 221A  
 Holbrook 221A  
 Kingman 224A  
 Lake Havasu City 266, 286  
 Marana 252A  
 Mesa 227, 284  
 Miami 252A  
 Nogales 252A  
 Page 228A  
 Parker 257A  
 Payson 280A  
 Phoenix 233, 238, 245, 254, 260, 268, 273  
 Prescott 252A, 280A  
 Safford 231, 256  
 San Manuel 276A  
 Scottsdale 264  
 Sedona 261A  
 Show Low 228A, 243  
 Sierra Vista 265A  
 St. Johns 239  
 Sun City 292A  
 Tempe 250  
 Tolleson  
 Tucson 225, 229, 235, 241, 258, 298  
 Wickenburg 288A  
 Willcox 252A  
 Winslow 236, 247  
 Yuma 226, 236, 265A

**Arkansas**

Arkadelphia 265A  
 Ashdown 280A  
 Augusta 249A  
 Bald Knob 296A  
 Batesville 226  
 Benton 296A  
 Bentonville 252A  
 Berryville 296A  
 Blytheville 242  
 Booneville 221A  
 Brinkley 272A  
 Camden 246  
 Cherokee Village 265A  
 Clarksville 224A  
 Conway 217C  
 Corning 228A  
 Crossett 285A  
 Dardanelle 272A  
 DeQueen 224A  
 De Witt 244A  
 Dumas 296A  
 El Dorado 240A, 257A, 276A  
 Eureka Springs 265A  
 Fairfield Bay 292A  
 Fayetteville 221A, 280A, 300  
 Fordyce 269A

Forrest City 228A  
 Fort Smith 229, 256, 260, 265A  
 Greenwood 292A  
 Gurdon 224A  
 Hampton 296A  
 Harrison 244A, 275  
 Heber Springs 244A  
 Helena 298  
 Hope 285A  
 Hot Springs 244A, 248, 292A  
 Jacksonville 262  
 Jonesboro 261A, 270, 300  
 Lake Village 240A  
 Little Rock 231, 239, 253, 279  
 Lonoke 292A  
 Magnolia 300  
 Malvern  
 Mammoth Spring 236  
 Marshall 282  
 McGehee 272A  
 Mena 269A  
 Monticello 228A  
 Morrilton 269A  
 Mountain Home 252A, 288A  
 Mountain View 277  
 Murfreesboro 237A  
 Nashville 288A  
 Newport 288A  
 Osceola 251  
 Ozark 244A  
 Paragould 285A, 296A  
 Paris 237A  
 Piggott 288A  
 Pine Bluff 222, 235  
 Pochahantas 280A  
 Rogers 232A  
 Russellville 265A  
 Salem 240A  
 Searcy 257A  
 Sheridan 272A  
 Siloam Springs 289  
 Springdale 285A  
 Stamps 261A  
 Stuttgart 288A  
 Texarkana 296A  
 Van Buren 272A  
 Waldron 276A  
 Walnut Ridge 292A  
 Warren 288A  
 West Memphis 296A  
 Wynne 224A

**California**

Alameda 224A  
 Alturas 233  
 Anaheim 240A  
 Anderson 232A  
 Apple Valley 272A  
 Arcata 228A  
 Arroyo Grande 237A  
 Auburn 266  
 Bakersfield 231, 243, 268, 300  
 Banning 269A

Barstow 232A  
 Berkeley 231, 275  
 Bishop 264  
 Blythe 262  
 Brawley 233, 241  
 Burney 291  
 Calexico 249A  
 Calipatria 265A  
 Camarillo 240A  
 Carlsbad 240A  
 Carmel 269A  
 Carnelian Bay 279  
 Carpinteria 269A  
 Cathedral City 253  
 Chico 229, 236  
 Coachella 229  
 Corning 264  
 Crescent City 232A  
 Davis 288A  
 Delano 253, 287  
 Denair 240A  
 Dinuba 255  
 El Cajon 227  
 El Centro 298  
 Escondido 221A  
 Eureka 222, 242, 268  
 Fairfield 237A  
 Fallbrook 269A  
 Fort Bragg 237A, 249A  
 Fowler 244A  
 Fremont 285A  
 Fresno 229, 238, 250, 266, 270, 274, 290  
 Garberville 261A  
 Garden Grove 232A  
 Gilroy 233  
 Glendale 270  
 Goleta 292A  
 Grass Valley 232A  
 Grover City 296A  
 Hanford 279, 298  
 Healdsburg 225  
 Hemet 288A  
 Hollister 228A  
 Holtville 261A  
 Imperial 257A  
 Indio 276A  
 Inglewood 280A  
 Jackson 232A  
 Kernville 272A  
 King City 221A  
 Lake Arrowhead 280A  
 Lakeport 252A, 258  
 Lancaster 292A  
 Lemoore 285A  
 Livermore 269A  
 Lodi 249A  
 Lompoc 224A, 265A  
 Long Beach 250, 272A, 288A  
 Los Altos 249A  
 Los Angeles 222, 226, 230, 234, 238, 242, 246, 254, 258, 262, 266, 274, 278, 282, 286, 290, 298  
 Los Banos 284  
 Los Gatos 237A  
 Los Osos-Baywood Park 267

## FM Assignments

Madera 221A  
Mammoth Lakes 292A  
Manteca 244A  
Mariposa 242  
Marysville 260  
Merced 248, 268  
Modesto 272A, 277, 281  
Mojave 249A  
Monterey 224A, 245  
Monte Rio 249A  
Moorpark 216  
Morro Bay 283  
Mountain Pass 258  
Mt. Shasta 237A  
Needles 250  
Newport Beach 276A  
Oakdale 236  
Oakhurst 296A  
Oceanside 271  
Oildale 237A  
Ojai 288A  
Ontario 228A  
Oroville 249A  
Oxnard 252A, 284  
Pacific Grove 285A  
Palm Springs 265A, 284, 291  
Paradise 224A, 244A  
Pasadena 294  
Paso Robles 223  
Patterson 226  
Placerville 221A  
Porterville 259  
Quincy 270  
Red Bluff 240A, 272A  
Redding 247, 251, 282  
Redlands 244A  
Redondo Beach 228A  
Ridgecrest 224A, 285  
Riverside 224A, 248, 256  
Rohnert Park 285A  
Rosamond 288A  
Roseville 228A  
Sacramento 223, 241, 245, 253, 263, 286, 293, 300  
Salinas 264, 273, 280A  
San Bernardino 236, 260  
San Clemente 300  
San Diego 231, 235, 243, 247, 251, 264, 268, 275, 279, 287, 293  
San Fernando 232A  
San Francisco 227, 235, 239, 243, 247, 251, 255, 259, 267, 271, 279, 283, 287, 291, 295  
San Jose 222, 253, 262, 293  
San Luis Obispo 227, 241, 251  
San Mateo 299  
San Rafael 265A  
Santa Ana 244A, 292A  
Santa Barbara 229, 248, 260, 277  
Santa Clara 289  
Santa Cruz 256  
Santa Maria 256, 273  
Santa Monica 276A  
Santa Paula 244A  
Santa Rosa 261A, 269A  
Seaside 296A  
Sierra Madre 296A  
Soivang 244A  
Sonora 224A, 228A  
So. Lake Tahoe 230, 275  
St. Helena 257A  
Stockton 257A, 261A, 297  
Susanville 224A  
Tahoe City 243  
Taft 280A  
Tehachapi 276A  
Thousand Oaks 224A  
Tracy 265A  
Truckee  
Tulare 235, 294

Turlock 252A  
Twentynine Palms 239  
Ukiah, 233, 277  
Ventura 236, 264, 296A  
Victorville 276A  
Visalia 225, 246  
Walnut Creek 221A  
Wasco 249A  
Weed 265A  
West Covina 252A  
Williams 298  
Willows 288A  
Woodland 273  
Yreka 249A  
Yuba City 280A  
Yucca Valley 295

### Colorado

Alamosa 228A  
Aspen 249A  
Boulder 234, 247  
Breckenridge 272A  
Brush 296A  
Burlington 281  
Canon City 280A  
Castle Rock 223, 241  
Colorado Springs 225, 230, 236, 243, 270  
Cortez 250, 254  
Craig 229, 273  
Delta 236  
Denver 239, 253, 258, 262, 266, 278, 286, 290, 294  
Durango 263, 267  
Eagle 268  
Fort Collins 227, 256, 300  
Fort Morgan 269A  
Fountain 292A  
Fruita 260  
Glenwood Springs 224A  
Grand Junction 222, 226  
Greeley 221A  
Gunnison 252A, 272A  
La Junta 221A  
Lakewood 298  
Lamar 227, 245  
Leadville 228A  
Littleton 298  
Longmont 282  
Loveland 272A  
Manitou Springs 274  
Monte Vista 244A  
Montrose, 231, 241  
Oak Creek 280A  
Pueblo 250, 255, 260, 264, 296A  
Rifle 287  
Rocky Ford 240A  
Salida 221A  
Security 288A  
Silverton 280A  
Snowmass Village 280A  
Steamboat Springs 244A  
Sterling 284, 288A  
Trinidad 224A  
Vail 284  
Walsenburg 272A  
Wray 252A  
Yuma 265A

### Connecticut

Bridgeport 260  
Brookfield 236  
Danbury 252A  
Darien 240A  
Groton 288A  
Hamden 267  
Hartford 229, 243, 275, 290, 295  
Meridan 239  
Middletown 285A  
New Britain 263  
New Haven 232A, 256  
New London 265A  
Norwich 249A  
Stamford 244A  
Stonington 272A  
Waterbury 223, 281  
Westport 300

### Delaware

Bethany Beach 240A

Dover 234  
Georgetown 228A  
Milford 249A  
Rehoboth Beach 244A  
Seaford 252A  
Willimantic 252A  
Wilmington 229, 258

### District of Columbia

Washington 230, 242, 246, 254, 258, 262, 266, 278, 297

### Florida

Arcadia 252A  
Avon Park 292A  
Belle Glade 228A  
Big Pine Key 228A  
Blountstown 272A  
Boca Raton 260  
Bonita Springs 240A  
Bradentown 277  
Cape Coral 280A  
Chipley 249A  
Clearwater 239, 250  
Clewiston 292A  
Cocoa 257A  
Cocoa Beach 266, 281  
Coral Gables 286  
Crestview 285A  
Crystal River 253  
Daytona Beach 233, 270  
Defuniak Springs 276A  
DeLand 290  
Del Ray Beach 274  
Destin 221A  
Dunedin 221A  
Dunnellon 272A  
Ft. Lauderdale 264, 278, 290, 294  
Ft. Myers 237A, 245, 270  
Ft. Myers Beach 257A  
Ft. Pierce 238, 254  
Ft. Walton Beach 243, 257A  
Gainesville 265A, 279, 288A  
Goulds 252A  
Green Cove Springs 224A  
Hialeah 221A  
High Springs 285A  
Holiday 292A  
Homestead 239  
Homosassa Springs 237A  
Immokalee 252A  
Jacksonville 236, 241, 245, 256, 275, 283, 297  
Jensen Beach 272A  
Jupiter 296A  
Key West 223, 258, 296A  
La Belle 221A  
Lake City 232A  
Lakeland 231  
Leesburg 294  
Lehigh Acres 296A  
Live Oak 251  
Maccleddy 221A  
Madison 285A  
Marathon 232A  
Marco 266  
Marianna 265A  
Melbourne 272A, 292A, 296A  
Miami 226, 243, 247, 256, 268, 298  
Miami Beach 230, 235  
Micanopy 249A  
Milton 274  
Mount Dora 299  
Naples 228A, 233, 249A, 288A  
New Port Richey 288A  
Ocala 224A, 229  
Okeechobee 276A  
Orlando 222, 243, 262, 286  
Palatka 260  
Palm Beach 250  
Panama City 223, 253, 300

Pensacola 231, 264, 268, 297  
Perry 288A  
Plantation Key 262  
Port Charlotte 261A  
Port St. Joe 228A  
Punta Gorda 224A  
Quincy 269A, 285A  
Riviera Beach 232A  
St. Augustine 249A, 288A  
St. Petersburg 258, 268, 297  
Sanford 237A  
Sarasota 273, 288A, 292A  
Sebring 288A  
Starke 292A  
Stuart 224A  
Tallahassee 235, 240A, 255, 276A, 281  
Tampa 227, 235, 264, 284  
Titusville 252A  
Venice 221A  
Vero Beach 228A  
West Palm Beach 221A, 283, 300  
Williston 221A  
Winter Haven 248  
Winter Park 276A

### Georgia

Adel 221A  
Albany 242, 269A, 283  
Americus 232A, 249A  
Athens 238, 284  
Atlanta 225, 235, 241, 253, 259, 277  
Augusta 252A, 272A, 276A, 282, 289  
Bainbridge 247  
Baxley 233  
Blackshear 285A  
Blue Ridge 280A  
Brunswick 264, 268  
Buford 272A  
Cairo 272A  
Camilla 288A  
Carrollton 221A  
Cartersville 288A  
Chatsworth 257A  
Claxton 296A  
Cochran 244A  
Columbus 275, 285A, 297  
Cordele 252A  
Cornelia 257A  
Covington 221A  
Dawson 221A  
Donalsonville 292A  
Douglas 258, 294  
Dublin 240A  
Eastman 221A  
Elberton 221A  
Ellijay 228A  
Forsyth 261A  
Fort Valley 292A  
Gainesville 246, 294  
Glennville 292A  
Gordon 296A  
Greensboro 280A  
Griffin 249A  
Hazelhurst 228A  
Hawkinsville 280A  
Hinesville 221A  
Homerville 288A  
Jesup 252A, 288A  
La Grange 281  
Louisville 221A  
Macon 256, 287, 300  
Manchester 227  
Marietta 268  
Martinez 232A  
McRae 237A  
Metter 285A  
Milledgeville 272A  
Moultrie 230  
Newnan 244A  
Ocilla 249A  
Perry 265A  
Rockmart 296A  
Rome 249A, 272A  
Sandersville 228A

Savannah 226, 231, 238, 243, 247, 271  
Smyrna 231  
Soperton 269A  
Sparta 249A  
Springfield 280A  
St. Marys 228A  
St. Simons Island 224A  
Statesboro 261A  
Swainsboro 252A, 280A  
Thomaston 237A  
Thomasville 296A  
Thomson 269A  
Tifton 262  
Toccoa 291  
Valdosta 225, 240A, 266  
Vidalia 249A  
Warner Robins 269A  
Washington 261A  
Waycross 249A, 273, 277  
Waynesboro 265A  
Wrens 244A

### Hawaii

Hilo, Hawaii 234, 246, 250  
Kailua-Kona, Hawaii 228A  
Kealahou, Hawaii 221A  
Honolulu, Oahu 226, 230, 234, 238, 248  
Kailua, Oahu 242  
Lahaina, Maui 228A  
Lihue, Kauai 224A, 228A  
Makawao, Maui 232A  
Wailuku, Maui 236  
Waipahu, Oahu 222

### Idaho

Alameda  
Blackfoot 249A  
Boise 222, 250, 282, 286, 290  
Bonners Ferry 221A  
Burley 252A  
Caldwell 231, 276A  
Chubbuck 252A  
Coeur d'Alene 272A, 276A  
Emmett 269A  
Grangeville 224A  
Idaho Falls 241, 256, 277  
Jerome 275  
Lewiston 244A, 268, 295  
Moscow 280A  
Mountain Home 257A  
Nampa 235, 245  
Orofino 237A  
Payette 261A  
Pocatello 229, 235, 273  
Preston 244A  
Rexburg 232A, 252A  
Rupert 221A  
Salmon 224A  
Sandpoint 237A  
Soda Springs 261A  
Sun Valley 228A, 237A  
Twin Falls 239, 243  
Wallace 274, 282  
Weiser 265A

### Illinois

Aledo 272A  
Alton 262  
Anna 224A  
Arlington Heights 224A  
Aurora 240A, 300  
Ava 280A  
Beardstown 232A  
Benton 292A  
Bloomington 268  
Canton 252A, 265A  
Carbondale 268  
Carmi 247  
Carpentersville 280A  
Carthage 221A  
Centralia 237A  
Champaign 233, 248  
Charleston 221A  
Chicago 226, 230, 234, 238, 242, 246, 250, 254,



258, 262, 266, 278, 282, 298  
Chillicothe 232A  
Clinton 240A  
Crest Hill 252A  
Danville 256, 271  
Decatur, 236, 257A, 275  
DeKalb 223  
Dixon 269A  
DuQuoin 240A  
East Moline 267  
E. St. Louis 266  
Effingham 239, 249A  
Eldorado 272A  
Elgin 232A  
Elmwood Park 290  
Evanston 286  
Fairfield 285A  
Farmer City 252A  
Flora 280A  
Freeport 221A, 253  
Galesburg 224A, 235  
Genesco 285A  
Granite City 285A, 293  
Greenville 269A  
Harrisburg 260  
Havana 257A  
Highland Park 276A  
Hoopeston 265A  
Jacksonville 263, 288A  
Jerseyville 281  
Joliet 228A, 244A  
Kankakee 260, 272A  
Kewanee 221A  
Lansing 292A  
LaSalle 257A  
Lawrenceville 276A  
LeRoy 224A  
Lincoln 261A  
Litchfield 291  
Loves Park 244A  
Macomb 261A, 276A  
Marion 297  
Mattoon 245  
Mendota 261A  
Metropolis 252A  
Moline 245  
Monmouth 249A  
Monticello 288A  
Morris 284  
Morton 272A  
Mount Carmel 235  
Mount Vernon 231  
Murphysboro 285A  
Normal 244A  
Oak Park 274  
Olney 225  
Ottawa 237A  
Pana 265A  
Paris 253  
Paxton 285A  
Pekin 237A, 285A  
Peoria 227, 289, 295  
Peru 265A  
Petersburg 249A  
Pinkneyville  
Pittsfield 249A  
Piano-Sandwich 296A  
Pontiac 276A  
Princeton 252A  
Quincy 258, 286  
Rantoul 237A  
Robinson 269A  
Rochelle 272A  
Rockford 248, 265A, 285A  
Rock Island 255  
Rushville 244A  
Salem 261A  
Savannah 261A  
Shelbyville 285A  
Skokie 254, 258, 262, 266, 270, 278, 282, 298  
South Beloit 276A  
Springfield 254, 270, 279  
Sterling 232A  
Streator 249A  
Sullivan 292A  
Taylorville 224A  
Tuscola 228A  
Urbana 280A, 296A  
Vandalia 296A  
Virden 244A  
Wasetka 231  
Waukegan 272A, 294  
West Frankfort 249A

Wilmington 288A  
Woodstock 288A

## Indiana

Alexandria 244A  
Anderson 250  
Angola 261A  
Auburn 272A  
Aurora 257A  
Batesville 280A  
Bedford 288A  
Berne  
Bloomfield  
Bloomington 222, 244A, 279  
Bluffton 261A  
Boonville 296A  
Brazil 232A, 249A  
Columbia City 292A  
Columbus 268, 285A  
Connersville 262  
Covington 276A  
Crawfordsville 280A, 292A  
Crown Point 280A  
Danville 296A  
Decatur 224A  
Elkhart 264, 284  
Elwood 269A  
Evansville 281, 287  
Fort Wayne 236, 247, 269A, 280  
Fowler 252A  
Frankfort 259  
Franklin 240A  
French Lick 261A  
Goshen 249A  
Greenfield 258  
Greensburg 297  
Hammond 222  
Hartford City 228A  
Huntingburg 265A  
Huntington 276A  
Indianapolis 226, 234, 238, 277, 283, 289, 300  
Jasper 284  
Jeffersonville 239  
Kendallville 227  
Knox 257A  
Kokomo 224A, 263  
Lafayette 228A, 243, 287  
Lagrange 288A  
Laporte 244A  
Lebanon 265A  
Linton 228A  
Logansport 237A, 272A  
Loogootee 232A  
Lowell 296A  
Madison 244A  
Marion 295  
Martinsville 272A  
Michigan City 240A  
Muncie 221A, 281, 285A  
New Castle 273  
North Vernon 291  
Paoli 237A  
Peru 252A  
Petersburg 272A  
Plainfield 252A  
Plymouth 232A  
Portland 265A  
Princeton 251  
Rensselaer 249A  
Richmond 241, 267  
Rochester 221A  
Rockville 285A  
Rushville 232A  
Salem 255  
Scottsburg 265A  
Seymour 229  
Shelbyville 246  
South Bend 225, 268, 276A, 280A  
Spencer 224A  
Sullivan 237A  
Terre Haute 260, 264, 274, 298  
Valparaiso 288A  
Versailles 276A  
Vevay 240A  
Vincennes 221A, 244A  
Wabash 240A  
Warsaw 297  
Washington 293

West Terre Haute 288A  
Winamac 261A  
Winchester 252A

## Iowa

Algona 224A  
Ames 281, 296A  
Anamosa 232A  
Ankeny 292A  
Atlantic 279  
Bettendorf 228A  
Blumfield 292A  
Boone 252A, 257A  
Burlington 228A, 297  
Carroll 229  
Cedar Rapids 243, 251, 275, 283  
Centerville 254  
Chariton 288A  
Charles City 240A  
Cherokee 221A  
Clarinda 292A  
Clarion 245  
Clear Lake 276A  
Clinton 241, 249A, 269A  
Davenport 279, 293  
Decorah 280A  
Denison 296A  
Des Moines 227, 235, 247, 262, 273  
Dubuque 225, 272A, 287  
Elkader 261A  
Emmetsburg 252A  
Estherville 240A  
Fairfield 240A  
Forest City 272A  
Fort Dodge 221A, 233  
Fort Madison 269A  
Grundy Center 249A  
Hampton 285A  
Harlan 288A  
Humboldt 249A  
Ida Grove 224A  
Independence 237A  
Iowa City 230, 264  
Iowa Falls 237A  
Keokuk 237A  
Knoxville 221A  
Le Mars 258  
Maquoketa 237A  
Marshalltown 266  
Mason City 252A, 291  
Mount Pleasant 288A  
Muscatine 259  
Newton 240A  
Oelwein 222  
Onawa 272A  
Osage 224A  
Osceola 296A  
Oskaloosa 285A  
Ottumwa 224A, 249A  
Pella 277  
Perry 285A  
Red Oak 237A  
Rockwell City 288A  
Sheldon 288A  
Sioux City 232A  
Spencer 285A, 299  
Spirit Lake 280A  
Storm Lake 268  
Washington 237A  
Waterloo 270, 289, 300  
Waverly 257A  
Webster City 240A

## Kansas

Arkansas City 293  
Baxter Springs 296A  
Beloit 288A  
Chanute 288A  
Clay Center 265A  
Coffeyville 221A  
Columbus 252A  
Colby 262  
Concordia 237A  
Derby 240A  
Dodge City 230, 238  
El Dorado 257A  
Emporia 285A  
Fort Scott 280A  
Garden City 247  
Goodland 273  
Great Bend 282

Hays 277  
Hiawatha 280A  
Hoisington 264  
Hugoton 294  
Hutchinson 271, 275  
Independence 269A  
Iola 257A  
Junction City 233, 252A  
Kansas City 231, 251  
Larned 244A  
Lawrence 290  
Leavenworth 255  
Leoti 260  
Liberal 268, 274, 298  
Lyons 291  
Manhattan 269A, 280A  
Marysville 276A  
McPherson 244A  
Newton 222  
Oberlin 266  
Osage 224A  
Ottawa 239  
Parsons 228A  
Phillipsburg 221A  
Pittsburg 245  
Pratt 226  
Russell 240A  
Salina 229, 260  
Scott City 233  
Seneca 221A  
Topeka 247, 262, 295, 299  
Wellington 228A  
Wichita 236, 250, 267, 279, 287, 297  
Winfield 232A

## Kentucky

Albany 292A  
Ashland 229, 272A  
Barbourville 228A  
Bardstown 244A  
Beattyville 272A  
Benton 272A  
Bowling Green 244A, 252A  
Brandenburg 228A  
Cadiz 292A  
Campbellsville 280A  
Carrollton 261A  
Cattlettsburg 224A  
Central City 270  
Columbia 228A  
Corbin 257A, 296A  
Cynthiana 272A  
Danville 296A  
Elizabethtown 261A  
Elkhorn City 276A  
Erlanger 265A  
Falmouth 237A  
Flemingsburg 292A  
Fort Knox 288A  
Frankfort 285A  
Fulton 257A  
Georgetown 276A  
Glasgow 236, 288A  
Greensburg 276A  
Greenup 288A  
Greenville 288A  
Hardinsburg 232A  
Harrodsburg 257A  
Hartford 292A  
Hazard 266  
Henderson 258, 276A  
Hindman 296A  
Hodgenville 292A  
Hopkinsville 254, 262  
Jackson 249A  
Jamestown 285A  
Jeffersonton 269A  
Jenkins 232A  
Lancaster  
Lawrenceburg  
Lebanon 265A  
Leitchfield 285A  
Lexington 225, 233, 251  
Liberty 288A  
London 280A  
Louisville 248, 259, 272A, 276A, 280A, 295  
Madisonville 230  
Manchester 276A  
Martin 261A  
Mayfield 234  
Maysville 240A

## FM Assignments

Middlesboro 224A  
Monticello 269A  
Morehead 221A  
Morganfield 237A  
Mount Sterling 288A  
Munfordville 272A  
Murray 279  
Owensboro 223, 241  
Owingsville 296A  
Paducah 227, 245  
Paintsville 255  
Paris 244A  
Pikeville 221A  
Pineville 292A  
Prestonsburg 238, 288A  
Princeton 285A  
Providence 249A  
Richmond 269A  
Russellville 266  
Somerset 244A  
Stanford 240A  
Stanton 285A  
Tompkinsville 221A  
Vanceburg 285A  
Versailles 292A  
Whitesburg 280A  
Wickliffe 240A  
Winchester 261A

## Louisiana

Abbeville 285A  
Alexandria 226, 245, 262  
Bastrop 232A, 261A  
Baton Rouge 251, 264, 268, 273  
Bayou Vista 237A  
Benton 221A  
Bogalusa 300  
Boyce 272A  
Clinton 224A  
Columbia 276A  
Crowley 275  
DeRidder 221A, 269A  
Donaldsonville 285A  
Dubach 249A  
Eunice 288A  
Farmerville 224A  
Ferriday 296A  
Franklin 288A  
Golden Meadow 232A  
Hammond 277, 296A  
Haynesville 288A  
Houma 281, 296A  
Jena 257A  
Jennings 224A  
Jonesboro 285A  
Kaplan 249A  
Lafayette 233, 260  
Lake Charles 241, 258, 279  
Lake Providence 224A  
Leesville 224A, 288A  
Many 296A  
Mansfield 224A  
Marksville 221A, 249A  
Minden 273A  
Monroe 270, 281, 291  
Morgan City 244A  
Natchitoches 240A, 249A  
New Iberia 256  
New Orleans 222, 227, 239, 246, 253, 258, 266, 270  
New Roads 292A  
Oakdale 285A  
Oak Grove 244A  
Opelousas 296A  
Port Sulphur 294  
Rayville 221A  
Ruston 298  
Shreveport 229, 233, 243, 261A, 266  
Slidell 287  
Springhill 224A  
Sulphur 265A  
Tallulah 285A  
Thibodaux 292A

## FM Assignments

Tioga 252A  
Varnado 224A  
Ville Platte 228A  
West Monroe 252A  
Winnfield 221A  
Winnsboro 240A

## Maine

Auburn 260  
Augusta 221A, 267, 282  
Bangor 225, 246  
Bath 290  
Belfast 284  
Biddeford 232A  
Boothbay Harbor 244A  
Brewer 265A  
Brunswick 255  
Calais 224A  
Camden 273  
Caribou 249A  
Dover-Foxcroft 276A  
Ellsworth 232A, 239  
Farmington 257A  
Houlton 261A  
Lewiston 230, 298  
Lincoln 257A  
Machias 237A  
Madawaska 272A  
Millinocket 249A  
Norway 224A  
Portland 226, 250, 270,  
275  
Presque Isle 241, 245,  
269A, 291  
Rockland 228A  
Rumford 242  
Saco 240A  
Sanford 221A  
Scarborough 292A  
Skowhegan 261A, 286  
South Paris 224A  
Waterville 252A  
Westbrook 265A

## Maryland

Annapolis 256, 300  
Baltimore 222, 226, 236,  
250, 270, 274, 282, 293  
Berlin 280A  
Bethesda 234, 272  
Braddock Heights 280A  
Cambridge 292A  
Catonsville 289  
Cumberland 275, 291  
Easton 244A  
Federalsburg 296A  
Frederick 260  
Frostburg 287  
Glen Burnie 240A  
Grasonville 276A  
Hagerstown 284, 295  
Halfway 244A  
Havre de Grace 279  
Leonardtwn  
Lexington Park 249A  
Middletown 267A  
Oakland 238  
Oakland (Western) 22 \*A  
Ocean City 260, 284  
Pocomoke City 273  
Prince Frederick 224A  
Salisbury 232A, 288A  
Waldorf 281  
Westminster 264  
Williamsport 240A

## Massachusetts

Amherst 265A  
Barnstable 260  
Boston 233, 245, 253,  
264, 277, 281, 294  
Brockton 249A  
Brookline 225  
Cambridge 237A  
Chatham 298  
Falmouth 265A, 270

Fitchburg 283  
Framingham 289  
Gloucester 285A  
Greenfield 252A, 273A  
Haverhill 223  
Hyannis 291  
Lawrence 229  
Lowell 258  
Lynn 269A  
Marshfield 240A  
Medford 300  
Nantucket 228A  
New Bedford 247, 251  
North Adams 261A  
North Attleboro 227  
Northampton 257A  
Orleans 284  
Pittsfield 240A, 269A,  
288A  
Plymouth 256  
Southbridge 261A  
Springfield 226, 234,  
271  
Tisbury 224A  
Waltham 273  
West Yarmouth 235  
Winchendon 249A  
Worcester 241, 297

## Michigan

Adrian 273A, 280A  
Albion 244A, 285A  
Alma 285A  
Alpena 228A, 299  
Ann Arbor 296A  
Atlanta 223A  
Bad Axe 221A  
Battle Creek 273A, 277  
Bay City 241, 273  
Beaverton 249A  
Benton Harbor 260  
Big Rapids 265A, 272A  
Birmingham 234  
Boyer City 228A  
Cadillac 225, 244A  
Caro 285A  
Charlevoix 290  
Charlotte 224A  
Cheboygan 286  
Clare 237A  
Coldwater 253  
Dearborn 262  
Detroit 226, 238, 242,  
246, 250, 254, 258, 266,  
270, 278, 282, 286, 290,  
294, 298  
Dowagiac 221A  
East Lansing 235, 256  
Escanaba 246, 284  
Flint 224A, 236, 288A,  
300  
Frankfort 257A  
Fremont 261A  
Gaylord 273A, 294  
Gladwin 276A  
Grand Haven 221A  
Grand Rapids 229, 239,  
245, 250, 267, 275, 281,  
289  
Grayling 261A  
Greenville 297  
Hancock 228A  
Harrison 221A  
Hart 287  
Hastings 261A  
Hillsdale 221A  
Holland 233, 241  
Houghton 249A  
Houghton Lake 253  
Howell 228A  
Hudson 249A  
Hutchinson 296A  
Ispheing 222, 296A  
Iron Mountain 226, 268  
Iron River 257A  
Ironwood 259, 295  
Jackson 231, 291  
Kalamazoo 271, 293,  
299  
Kalkaska 249A  
Lansing 248, 264, 269A  
Lapeer 276A  
Lincoln Park 222  
Ludington 292A  
Mackinaw City 232A

Manistee 249A  
Manistique 234  
Marquette 239, 261A  
Menominee 292A  
Midland 228A, 259  
Mt. Clemens 274  
Mt. Pleasant 233  
Munising 252A  
Muskegon 283, 295  
Muskegon Heights 269A  
Newberry 228A  
Niles 237A  
North Muskegon 252A  
Ostego 265A  
Owosso 280A  
Petoskey 242, 255  
Pinconning 265A  
Port Huron 296A  
Rogers City 249A  
Saginaw 251, 292A,  
296A  
St. Helen 288A  
St. Ignace 275A  
St. Johns 221A  
St. Joseph 296A  
Saline 275  
Sandusky 249A  
Sault Ste. Marie 258, 267  
Scottville 240A  
South Haven 252A  
Sturgis 257A  
Tawas City 269A, 280A  
Three Rivers 240A  
Traverse City 221A, 270,  
278  
Whitehall 238A  
Zeeland 257A

## Minnesota

Aitkin 232A  
Albany 288A  
Albert Lea 237A  
Alexandria 224A, 264  
Anoka 300  
Austin 260  
Bemidji 266, 279  
Benson 228A  
Blue Earth 265A  
Brainerd 294, 298  
Breckenridge 285A  
Cambridge 288A  
Cloquet 265A  
Crookston 241, 246  
Detroit Lakes 237A  
Duluth 225, 235, 255,  
273, 277, 286  
East Grand Forks 280A  
Ely 221A  
Eveleth 261A  
Fairmont 293  
Faribault 240A  
Fergus Falls 243, 277  
Forest Lake 240A  
Fosston 296A  
Glenwood 296A  
Golden Valley 223  
Grand Rapids 245  
Hibbing 230, 292A  
Hutchinson 296A  
International Falls 258,  
281  
Litchfield 237A  
Little Falls 221A  
Luverne 265A  
Madison 221A  
Mankato 256, 278  
Marshall 261A  
Minneapolis 229, 246,  
253, 258, 262, 267, 275  
Montevideo 288A  
Moorhead 254, 260  
Morris 239  
New Ulm 226  
Nisswa 261A  
Noeth Mankato 244A  
Olivia 269A  
Ortonville 292A  
Owatonna 285A  
Park Rapids 248  
Pine City 221A  
Pipestone 254  
Preston 276A  
Princeton 292A  
Red Wing 288A  
Redwood Falls 249A

Rochester 244A, 248,  
269A, 295  
St. Cloud 251, 284  
St. James 285A  
St. Louis Park 281  
St. Paul 233, 237A, 271  
St. Peter 228A  
Sauk Centre 232A  
Sauk Rapids 269A  
Spring Grove 252A  
Thief River Falls 257A  
Virginia 296A  
Wadena 290  
Walker 257A  
Waseca 221A  
Willmar 273  
Windom 232A  
Winona 237A  
Worthington 236

## Mississippi

Aberdeen 288A  
Ackerman 300  
Amory 237A  
Baldwyn 240A  
Bay Springs 228A  
Biloxi 229  
Booneville 257A  
Brandon 249A  
Brookhaven 221A  
Calhoun City 272A  
Canton 269A  
Carthage 252A  
Centerville 285A  
Charleston 232A  
Clarksdale 269A, 276A  
Cleveland 224A, 280A  
Clinton 228A  
Collins 269A  
Columbia 244A  
Columbus 276A, 280A  
Corinth 232A, 237A  
Drew 237A  
Europa 269A  
Fayette 249A  
Forest 223  
Fulton 269A  
Greenville 250, 264  
Greenwood 256  
Grenada 261A  
Gulfport 244A, 272A,  
296A  
Hattiesburg 221A, 279,  
283  
Hazelhurst 265A  
Heidelberg 257A  
Holly Springs 224A  
Houston 227  
Indianola 288A  
Iuka 285A  
Jackson 234, 238, 242,  
259, 275  
Kosciusko 286  
Laurel 262A, 272A  
Leland 232A  
Lexington 292A  
Louisville 296A  
Macon 280A  
Magee 298  
McComb 231, 289  
Meridian 246, 267  
Moss Point 285A  
Natchez 236  
Newton 292A  
New Albany 278, 292A  
Ocean Springs 276A  
Oxford 248  
Pascagoula 256, 292A  
Philadelphia 272A  
Picayune 292A  
Pontotoc 244A  
Prestiss 252A  
Quitman 252A  
Ripley 272A  
Sardis 240A  
Senatobia 237A  
Starkville 221A, 292A  
Tupelo 253  
Tylertown 249A  
Vicksburg 254, 294  
Waynesboro 288A  
West Point 265A  
Winona 244A  
Yazoo City 221A

## Missouri

Aurora 261A  
Bethany 240A  
Bolivar 292A  
Boonville 257A  
Bowling Green 265A  
Branson 292A  
Brookfield 249A  
Butler 221A  
Cabool 292A  
California 232A  
Canton 272A  
Cape Girardeau 264,  
275  
Carrollton 266  
Carthage 285A  
Caruthersville 276A  
Centralia 221A  
Chillicothe 280A  
Clayton 256  
Clinton 237A  
Columbia 244A, 252A  
Crestwood 234  
DeSoto 261A  
Dexter 272A  
Doniphan 249A  
Eldon 224A  
Eldorado Springs 288A  
Farmington 253  
Fulton 249A  
Gordonville 257A  
Greenville 228A  
Hannibal 225  
Harrisonville 264  
Houston 257A  
Jefferson City 261A, 295  
Joplin 223, 273  
Kansas City 227, 235,  
243, 259, 271, 277, 282  
Kennett 255  
Kirksville 228A, 233  
Lebanon 221A, 233  
Lexington 297  
Liberty 293  
Louisiana 269A  
Malden 224A  
Mansfield 240A  
Marshall 275  
Marshfield 285A  
Maryville 257A  
Memphis 244A  
Mexico 239  
Moberly 284  
Monett 240A  
Monroe City 269A  
Montgomery City 280A  
Mountain Grove 224A  
Nevada 249A  
Osage Beach 228A  
Paimyra 252A  
Piedmont 285A  
Poplar Bluff 233, 238,  
244A  
Portageville 292A  
Potosi 249A  
Rolla 232A, 287  
Ste. Genevieve 289  
St. Charles 246  
St. Joseph 286  
St. Louis 222, 229, 242,  
251, 273, 277, 299  
Salem 240A  
Sedalia 221A  
Sikeston 249A  
Springfield 234, 247,  
254, 268  
Steelville 244A  
Sullivan 265A  
Tarkio 228A  
Thayer 257  
Trenton 221A  
Union 269A  
Vandalia 261A  
Warrensburg 288A  
Warsaw 249A  
Washburn 237A  
Waynesville 249A, 272A  
West Plains 230, 272A  
Willow Springs 261A

## Montana

Anaconda 249A  
Baker 265A  
Belgrade 244A



Billings 227, 246, 253, 275  
 Bozeman 229, 236  
 Butte 231, 238  
 Columbia 244A, 252A, 269A  
 Dillon 252A  
 Forsyth 267  
 Glasgow 228A  
 Glendive 243  
 Great Falls 225, 233, 255, 292A  
 Hamilton 240A  
 Hardin 237A  
 Havre 223, 236  
 Helena 258, 266, 281, 287  
 Kalispell 246, 253  
 Lewiston 240A  
 Libby 269A  
 Livingston 248  
 Malta 261A  
 Miles City 224A  
 Missoula 227, 235, 261A, 273  
 Monroe City 292A  
 Plentywood 261A  
 Red Lodge 257A  
 Ronan 222  
 Scooby 239  
 Shelby 242, 250  
 Sidney 226, 236  
 Wolf Point 224A

**Nebraska**

Ainsworth 224A  
 Alliance 271, 290  
 Auburn 288A  
 Aurora 276A  
 Beatrice 225  
 Blair 292A  
 Bridgeport 267  
 Broken Bow 252A  
 Central City 262  
 Chadron 248  
 Columbus 228A, 266  
 Crete 280A  
 Fairbury 257A  
 Falls City 237A  
 Fremont 288A  
 Gordon 238  
 Grand Island 239, 243, 299  
 Hastings 228A  
 Holdrege 249A  
 Kearney 255, 290  
 Kimbell 261A  
 Lexington 226  
 Lincoln 237A, 270, 274, 292A, 297  
 McCook 241, 287  
 Nebraska City 249A  
 Norfolk 234, 294  
 North Platte 235, 246, 278  
 Ogallala 259, 293  
 Omaha 222, 231, 241, 253, 260, 264, 283  
 O'Neill 275  
 Ord 280A  
 Scottsbluff 225, 231  
 Seward 245  
 Sidney 254  
 Superior 280A  
 Terrytown 280A  
 Valentine 241  
 Wayne 285A  
 York 285A

**Nevada**

Boulder City 288A  
 Carson City 234, 247, 251  
 Elko 228A, 237A  
 Ely 224A  
 Fallon 257A  
 Gardnerville-Minden 257A  
 Henderson 231, 238, 263  
 Incline Village 261A  
 Las Vegas 222, 226, 242, 246, 253, 270, 293  
 North Las Vegas 281  
 Reno 238, 283, 289, 295

Sparks 221A, 265A  
 Tonopah 224A  
 Winnemucca 224A

**New Hampshire**

Berlin 241, 279  
 Claremont 291  
 Concord 272A, 288A  
 Conway 228A  
 Dover 248  
 Exeter 296A  
 Franklin 232A  
 Hanover 221A, 257A  
 Hinsdale 285A  
 Keene 279  
 Laconia 252A  
 Littleton 292A  
 Manchester 239, 266  
 Mt. Washington 235  
 Nashua 292A  
 Newport 269A  
 Peterborough 221A  
 Plymouth 261A, 287  
 Portsmouth 262  
 Rochester 244A  
 Wolfeboro 285A

**New Jersey**

Asbury 232A  
 Atlantic City 236, 245, 279  
 Avalon 232A  
 Blairstown 292A  
 Bridgeton 299  
 Camden 295  
 Canton 269A  
 Cape May 272A  
 Cape May Court House 288A  
 Dover 288A  
 Eatontown 292A  
 Egg Harbor City 285A  
 Franklin 272A  
 Long Branch 296A  
 Millville 247  
 Newark 234, 262, 290  
 New Brunswick 252A  
 Newton 279  
 Ocean City 252A, 292A  
 Paterson 226  
 Pleasantville 257A  
 Point Pleasant 240A  
 Princeton 277  
 Ship Bottom 261A  
 Toms River 224A  
 Trenton 233, 248, 268  
 Vineland 221A  
 Wildwood 264  
 Zarephath 256

**New Mexico**

Alamagordo 232A, 288A  
 Albuquerque 222, 227, 231, 242, 258, 262, 277, 300  
 Artesia 225  
 Aztec 235  
 Belen 249A  
 Bernalillo 269A  
 Carlsbad 221A  
 Clayton 228A  
 Clovis 256, 260, 298  
 Deming 232A  
 Espanola 272A  
 Eunice 265A  
 Farmington 225, 245  
 Gallup 229, 233  
 Grants 237A  
 Hobbs 231, 239  
 Jal 296A  
 Las Cruces 276A, 280A  
 Las Vegas 265A  
 Lordsburg 249A  
 Los Alamos 253  
 Lovington 269A  
 Mesilla Park 285A  
 Portales 237A  
 Raton 232A  
 Roswell 235, 246  
 Ruidoso 228A  
 Santa Fe 238, 247, 281, 286, 290  
 Santa Rosa 240A  
 Silver City 224A  
 Socorro 224A

Taos 269A  
 Truth or Consequences 244A  
 Tucumcari 244  
 Tularosa 244A

**New York**

Albany 238, 265A, 276A, 280A, 293, 299  
 Amsterdam 249A, 285A  
 Attica 269A  
 Auburn 295  
 Babylon 232A, 272A  
 Baldwinsville 221A  
 Ballston Spa 244A  
 Bath 252A, 276A  
 Binghamton 251, 256  
 Buffalo 225, 233, 241, 245, 258, 273, 277, 281, 293  
 Canandaigua 272A  
 Carthage 276A  
 Cazenovia 237A  
 Cherry Valley (Otsego Co.) 270  
 Cobleskill 278  
 Corning 291  
 Cortland 260  
 Depew 229  
 De Ruyter 286  
 Dundee 240A  
 East Hampton 244A  
 Ellenville 257A  
 Elmira 224A, 232A  
 Endicott 289  
 Fulton 284  
 Garden City 224A  
 Geneva 269A  
 Glens Falls 240A, 296A  
 Gouverneur 237A  
 Hadley 228A  
 Hempstead 252A  
 Herkimer 224A  
 Hornell 221A, 287  
 Horseheads 265A  
 Hudson 228A  
 Hudson Falls 269A  
 Ithaca 228A, 247, 279  
 Jamestown 227, 269A  
 Kingston 232A, 249A  
 Lake Placid 288A  
 Lake Success 278  
 Liberty 240A  
 Little Falls 288A  
 Lowville 257A  
 Middletown 224A  
 Monticello 252A  
 Moriah  
 Mountour Falls 285A  
 Mt. Kisco 292A, 296A  
 Newburgh 276A  
 New Rochelle 228A  
 New York 222, 230, 238, 242, 246, 250, 258, 266, 270, 274, 282, 286, 294, 298  
 Niagara Falls 253  
 Norwich 230  
 Ogdensburg 224A, 244A  
 Olean 239, 265A  
 Oneida 292A  
 Oneonta 276A, 280A  
 Oswego 288A  
 Owego 269A  
 Patchogue 248, 291  
 Patterson 288A  
 Peekskill 264  
 Plattsburgh 260  
 Port Henry 221A  
 Port Jervis 244A  
 Potsdam 257A  
 Poughkeepsie 221A, 268, 284  
 Pulaski 269A  
 Remsen 228A  
 Riverhead 280A  
 Rochester 223, 243, 250, 255, 263, 267, 280A  
 Rome 240A, 273  
 Rotterdam 252A  
 Sag Harbor 221A  
 Salamanca 261A  
 Saranac Lake 269A  
 Saratoga Springs 272A  
 Schnectady 258

Seneca Falls 257A  
 Sidney 265A  
 South Bristol Twp. (Ontario Co.) 236  
 Southampton 237A  
 Southold 269A  
 Syracuse 226, 233, 265A, 275, 300  
 Ticonderoga 280A  
 Troy 222  
 Tupper Lake 272A  
 Utica 245, 254, 282, 297  
 Walton 221A  
 Watertown 248  
 Weathersfield Twp. (Wyoming Co.) 299  
 Wellsville 228A  
 Westhampton Beach 296A  
 White Plains 280A  
 Woodstock 261A

**North Carolina**

Ahoskie 257A  
 Albemarle 265A  
 Asheboro 222  
 Asheville 260  
 Belhaven 221A  
 Black Mountain 295  
 Burlington 230, 266  
 Charlotte 236, 279, 284, 300  
 Clinton 296A  
 Columbia 289  
 Concord 250  
 Dunn 276A  
 Durham 286, 296A  
 Eden 233  
 Edenton 261A, 272  
 Elizabeth City 229, 244A  
 Eikin 265A  
 Fairmont 265A  
 Farmville 232A  
 Fayetteville 251  
 Forest City 227  
 Franklin 244A  
 Fuquay-Varina 280A  
 Gastonia 270  
 Goldsboro 245, 272A  
 Greenville 300  
 Greensboro 246, 254  
 Havelock 285A  
 Henderson 223  
 Hendersonville 273  
 Hertford 285A  
 Hickory 239, 275  
 High Point 238, 258, 262  
 Jacksonville 221A, 288A  
 Kannapolis 259  
 Kingston 236, 249A  
 Kinston 236  
 Laurinburg 243  
 Lexington 231  
 Lumberton 239, 272A  
 Morehead City-Beaufort 240A, 277  
 Morganton 221A  
 Moyock 221A  
 Murfreesboro 252A  
 Murphy  
 New Bern 270, 293  
 North Wilkesboro 247  
 Plymouth 240A  
 Raleigh 234, 241, 268  
 Reidsville 271  
 Roanoke Rapids 272A  
 Rocky Mount 221A, 264  
 Roxboro 244A  
 Salisbury 293  
 Sanford 288A  
 Shallotte 228A  
 Shelby 241  
 Southern Pines 296A  
 Southport 296A  
 Statesville 245, 289  
 Tabor City 285A  
 Tarboro 282  
 Thomasville 252A  
 Wallace 232A  
 Wanchese 237A  
 Washington 227  
 Waynesville 285A  
 Whiteville 256  
 Williamston 279  
 Wilmington 247, 260, 265A, 274

Wilson 291  
 Windsor 249A  
 Winston-Salem 226, 281, 298

**North Dakota**

Bismarck 225, 233  
 Bottineau 270  
 Carrington 249A  
 Devils Lake 244A  
 Dickinson 221A  
 Fargo 229, 250, 270  
 Grafton 265A  
 Grand Forks 225, 234  
 Hettinger 228A  
 Jamestown 227, 238  
 Mandan 285A  
 Mayville 288A  
 Minot 229, 246, 260, 287  
 Oakes 252A  
 Rugby 237A  
 Tioga 280A  
 Valley City 265A  
 Williston 241, 253

**Ohio**

Akron 243, 248  
 Alliance 223  
 Archbold 240A  
 Ashland 267  
 Ashtabula 246  
 Barberton 235  
 Bellaire 263  
 Bellefontaine 252A  
 Bellevue 221A  
 Belpre 296A  
 Bowling Green 228A  
 Bryan 265A  
 Bucyrus 224A  
 Caldwell 285A  
 Cambridge 244A  
 Canton 231, 251, 295  
 Celina 232A, 244A  
 Chillicothe 227, 232A  
 Cincinnati 223, 227, 231, 253, 270, 274, 286  
 Circleville 296A  
 Cleveland 226, 238, 253, 258, 264, 271, 277, 281, 289, 293, 300  
 Cleveland Heights 222  
 Clyde 265A  
 Columbus 222, 234, 242, 246, 250, 259, 285A  
 Conneaut 288A  
 Coshocton 257A  
 Dayton 256, 284, 299  
 Defiance 251  
 Delphos 296A  
 Dover 269A  
 East Liverpool 282  
 Eaton 225  
 Elyria 297  
 Findlay 263  
 Fostoria 244A  
 Fremont 256  
 Galion 272A  
 Gallipolis 268  
 Geneva 285A  
 Georgetown 249A  
 Greenville 293  
 Hamilton 235, 243, 278  
 Hillsboro 294  
 Ironton 296A  
 Jackson 249A  
 Jewett 292A  
 Johnston 276A  
 Kent 261A  
 Kenton 237A  
 Kettering 260  
 Lancaster 238  
 Lima 249A, 271, 285A  
 London 292A  
 Lorain 285A  
 Mansfield 287, 291  
 Manetta 232A  
 Marion 232A, 295  
 McConnelsville 265A  
 Miamisburg 229

## FM Assignments

Middleport 221A  
Middletown 290  
Milford 296A  
Mt. Vernon 229, 252A  
Napoleon 276A  
New Albany 280A  
New Lexington 292A  
New Philadelphia 240A  
Newark 262, 269A  
Norwalk 237A  
Ottawa 292A  
Oxford 249A  
Piqua 239  
Plymouth 261A  
Port Clinton 233  
Portsmouth 257A, 281  
Salem 286  
Sandusky 249A, 274  
Sidney 288A  
Springfield 264, 275  
Stuebenville 278  
Tiffin 279  
Toledo 223, 252A, 260,  
268, 277A, 284, 288A  
Upper Sandusky 240A  
Urbana 269A  
Van Wert 255  
Wapakoneta 221A  
Wash. Ct. House 288A  
Waverly 265A  
Wellston 244A  
Westerville 280A  
West Union 276A  
Wilmington 272A  
Wooster 283  
Xenia 237A, 280  
Youngstown 227, 255,  
266  
Zanesville 224A, 273

## Oklahoma

Ada 227, 244A  
Altus 228A  
Ava 259, 284  
Anadarko 279  
Ardmore 221A, 239  
Bartlesville 261A  
Bethany 285A  
Bristow 285A  
Broken Arrow 292A  
Chickasha 288A  
Clinton 237A, 295  
Duncan 244A, 272A  
Durant 296A  
Edmond 249A  
Elk City 243  
Enid 245, 276A  
Eufaula 272A  
Frederick 240A  
Grove 257A  
Guyton 224A  
Henryetta 258  
Hobart 290  
Hugo 237A  
Idabel 244A  
Lawton 237A, 251, 268  
Madill 272A  
McAlester 267  
Miami 265A  
Muskogee 269A  
Norman 292A  
Nowata 232A  
Oklahoma City 223, 234,  
241, 255, 263, 270, 274,  
281, 299  
Okmulgee 232A  
Oologah 291  
Pauis Valley 249A  
Pawhuska 285  
Ponca City 257A, 261A, 265A  
Poleau 250, 297  
Pryor 283  
Sallisaw 240A  
Sapulpa 265A  
Seminole 288A  
Stillwater 230, 288A  
Sulphur 265A  
Tahlequah 269A

Tulsa 225, 238, 243, 248,  
253, 277  
Vinita 240A  
Weatherford 247  
Woodward 221A, 228A,  
266, 272A

## Oregon

Albany 260, 300  
Asnland 270, 286  
Astoria 225  
Baker 237A  
Bend 231, 248, 264, 289  
Brookings 237A  
Burns 224A  
Coos Bay 252A, 288A  
Coquille 272A  
Corvallis 268, 291  
Cottage Grove 244A  
Enterprise 221A  
Eugene 233, 241, 250,  
256  
Florence 284  
Gold Beach 224A  
Grants Pass 245, 262  
Hermiston 257A  
Hood River 288A  
Klamath Falls 223, 258  
La Grande 252A  
Lakeview 228A  
Lebanon 279  
Lincoln City 244A  
Madras 243  
Medford 229, 237A  
Newport 273  
North Bend 265A  
Ontario 226, 241  
Oregon City 294  
Pendleton 278, 299  
Portland 222, 229, 238,  
246, 253, 258, 262, 266,  
270, 277  
Prineville 237A  
Redmond 224A  
Roseburg 276A  
Salem 286  
Springfield 226  
Sweet Home 296A  
The Dalles 249A, 283  
Tillamook 281  
Toledo 296A

## Pennsylvania

Allentown 264, 281  
Alltoona 251, 261A, 285A  
Beaver Falls 294  
Bedford 265A  
Bellwood 280A  
Bethlehem 236  
Bloomsburg 293  
Boyetown 298  
Braddock 245  
Bradford 252A  
Brookville 240A  
Butler 249A  
Canton 261A  
Carbondale 232A  
Carlisle 228A  
Central City 269A  
Chambersburg 236  
Charleroi 252A  
Clearfield 228A  
Columbia 224A  
Connellsville 280A  
Coudersport 244A  
Cresson 232A  
Danville 244A  
Dubois 271, 297  
Easton 241, 260  
Ebensburg 256  
Elizabethtown 294  
Ellwood City 221A  
Emporium 224A  
Ephrata 286  
Erie 260, 272A, 279,  
292A  
Franklin 257A  
Gettysburg 299  
Greensburg 296A  
Greenville 296A  
Grove City 236  
Harrisburg 235, 247,  
257A, 281  
Hazleton 250  
Honesdale 237A  
Huntington 292A

Indiana 276A  
Jenkintown 280A  
Jersey Shore 249A  
Johnstown 221A, 238,  
243  
Kane 280A  
Lancaster 233, 245, 267  
Lebanon 261A  
Lewistown 240A, 288A  
Linesville 269A  
Lock Haven 221A  
Martinsburg 224A  
Meadville 262  
Media 262  
Mercersburg 221A  
Mifflinburg 252A  
Mifflintown 296A  
Milton 265A  
Montrose 243  
Naticoke 221A  
New Kensington-  
Tarentum 264  
North East 265A  
Oil City 253  
Palmyra 221A  
Philadelphia 223, 227,  
231, 239, 243, 251, 255,  
266, 271, 275, 283, 287,  
291  
Philipsburg  
Pittsburgh 225, 229,  
233, 241, 259, 268, 273,  
284, 290, 300  
Pittston 272A  
Pottsville 270  
Punxsutawney 288A  
Reading 273  
Red Lion 241  
Saegertown 232A  
St. Mary's 232A  
Sayre 272A  
Scranton 267, 285A,  
296A  
Shamokin 237A  
Sharon 275, 280A  
Sharpsville 240A  
Shenandoah 288A  
Shippensburg 232A  
Somerset 249A  
South Williamsport 257A  
State College 244A,  
276A  
Stroudsburg 228A  
Sunbury 231  
Towanda 237A  
Tyrone 266  
Uniontown 257A  
Warren 222, 276A  
Washington 237A  
Waynesboro 268  
Waynesburg 276A  
Wellsboro 283  
White Haven 276A  
Wilkes-Barre 225, 253  
Williamsport 274, 286  
York 253, 277, 289

## Rhode Island

Newport 296A  
Providence 222, 231,  
238, 268, 286  
Westerly 279  
Woonsocket 292A

## South Carolina

Aiken 240A, 257A  
Allendale 228A  
Anderson 266, 297  
Bamberg 224A  
Barnwell 269A  
Batesburg 221A  
Beaufort 254, 259  
Camden 232A  
Cayce 244A  
Charleston 236, 245,  
278  
Cheraw 276A  
Chester 257A  
Columbia 228A, 250,  
261A, 276A, 284  
Conway 281  
Dillon 225  
Easley 280A  
Florence 288A, 292A

Gaffney 287  
Georgetown 249A, 292A  
Greenville 223, 229, 233  
Greenwood 244A  
Hampton 276A  
Hilton Head Island 288A,  
292A  
Honea Path 276A  
Irmo 272A  
Kingsree 252A  
Lake City 261A  
Lancaster 296A  
Laurens 263  
Manning 221A  
Marion 232A  
Moncks Corner 288A  
Mullins 296A  
Myrtle Beach 221A,  
269A  
North Charleston 273  
North Myrtle Beach 288A  
Orangeburg 280A, 294  
Pageland 272A  
Ridgeland 285A  
St. George 298  
Seneca 251  
Spartanburg 255  
Summerville 228A  
Sumter 267  
Surfside Beach 276A  
Waterboro 265A

## South Dakota

Aberdeen 231, 235  
Belle Fourche 240A  
Brookings 232A  
Deadwood 226, 236  
Gregory 268  
Hot Springs 244A  
Huron 221A  
Madison 276A  
Milbank 282  
Mitchell 290, 297  
Mobridge 258  
Pierre 224A, 237A  
Rapid City 230, 250, 262  
Sioux Falls 223, 228A,  
243, 247, 284  
Vermillion 272A  
Watertown 241, 245  
Winner 229  
Yankton 226, 262, 281

## Tennessee

Athens 269A  
Boliyar 244A  
Bristol 245  
Camden 252A  
Carthage 272A  
Centerville 244A  
Chattanooga 222, 243,  
288A, 293  
Clarksville 300  
Cleveland 237A  
Clinton 237A  
Columbia 269A  
Cookeville 232A, 252A  
Covington 228A  
Crossville 257A  
Dayton 285A  
Dickson 272A  
Donelson 221A  
Dyersburg 271A  
Elizabethton 257A  
Erwin 280A  
Etowah 276A  
Fayetteville 288A  
Franklin 261A  
Gallatin 283  
Gatlinburg 288A  
Germantown 232A  
Greeneville 235  
Harrison 224A  
Henderson 240A  
Humboldt 272A  
Huntingdon 265A  
Jackson 276A, 281  
Jamestown 280A  
Jefferson City 257A  
Johnson City 268  
Kingsport 253, 285A  
Knoxville 248, 278, 299  
Lafayette 257A  
LaFollette 285A  
Lawrenceburg 240A

Lebanon 297  
Lenoir City 228A  
Lexington 232A  
Lexington 257A  
Livingston 240A  
Lobelville 232A  
Manchester 259  
Memphis 246, 259, 266,  
274, 283, 290  
Millan 222  
Morristown 240A  
Murfreesboro 242  
Nashville 225, 238, 250,  
277, 290  
Oak Ridge 232A, 262C  
Oneida 288A  
Paris 288A  
Pulaski 252A  
Red Bank City 232A  
Ripley 237A  
Savannah 228A, 269A  
Selmer 288A  
Sevierville 271  
Shelbyville 275  
Smithville 269A  
Soddy-Daisy 272A  
Sparta 288A  
Springfield 232A  
Sweetwater 252A  
Trenton 249A  
Tullahoma 227  
Union City 285A  
Waverly 285A

## Texas

Abilene 257A, 264, 286,  
300  
Alice 221A, 272A  
Alpine 224A  
Alvin 271  
Amarillo 226, 231, 250,  
254, 270  
Andrews 288A  
Arlington 235  
Atlanta 257A  
Austin 229, 238, 252A,  
264, 272A  
Ballinger 276A  
Bandera 252A  
Bay City 2221A  
Beaumont 231, 236, 248,  
300  
Beeville 285A  
Belton 292A  
Big Lake 252A  
Big Spring 237A  
Bishop 296A  
Bonham 252A  
Borger 282  
Brady 237A  
Breckenridge 228A  
Brenham 292A  
Bridgeport 244A  
Brownfield 280A  
Brownsville 226, 262  
Brownwood 257A, 268,  
281  
Bryan 252A, 285A  
Burkburnet 285  
Burnet 296A  
Cameron 276A  
Canadian 276A  
Canyon 296A  
Carrizo Springs 228A  
Carthage 255  
Center 272A  
Childress 240A  
Cleveland 295  
Coleman 296A  
College Station 221A  
Colorado City 292A  
Columbus 252A  
Comanche 232A  
Commerce 221A  
Copperas Cove 276A  
Corpus Christi 230, 238,  
243, 256, 260  
Corsicana 300  
Cotulla 249A  
Crane 265A  
Crockett 224A, 228A  
Crystal City 272A  
Cuero 249A  
Dalhart 240A  
Dallas 223, 250, 254,



262, 266, 275, 279, 283, 287  
 Del Rio 232A  
 Denison 269A, 285A  
 Denton 291  
 Devine 221A  
 Dibell 238  
 Dumas 237A  
 Eagle Pass 224A  
 Eastland 244A  
 Edinburg 281, 300  
 El Campo 245  
 El Paso 222, 226, 230, 234, 238, 242, 248, 260, 271  
 Fabens 276A  
 Falfurrias 292A  
 Farwell 222, 252A  
 Floresville 232A  
 Floydada 237A  
 Fort Stockton 232A  
 Fort Worth 230, 242, 246, 258, 271, 298  
 Fredericksburg 266  
 Freeport 273  
 Freer 240A  
 Gainesville 233  
 Galveston 293  
 Gatesville 252A  
 Georgetown 244A  
 Gilmer 237A  
 Gonzales 292A  
 Graham 296A  
 Granbury 294  
 Greenville 228A  
 Hamilton 221A  
 Harlingen 233, 241  
 Haskell 238  
 Hebronville 269A  
 Henderson 261A  
 Hereford 292A  
 Hillsboro 273  
 Hondo  
 Houston 229, 233, 239, 243, 250, 256, 262, 266, 275, 281, 289  
 Huntsville 269A  
 Jacksonville 293  
 Jasper 272A  
 Junction 228A  
 Kenedy-Karnes 221A  
 Kermit 292A  
 Kerrville 232A  
 Kilgore 240A  
 Killeen 227, 288A  
 Kingsville 224A, 249A  
 La Grange 285A  
 Lake Jackson 298  
 Lamesa 262, 284  
 Lampasas 257A  
 Laredo 224A, 235, 251  
 Levelland 288A  
 Livingston 221A  
 Llano 285A  
 Lockhart 234  
 Longview 289  
 Lubbock 229, 233, 242, 258, 266, 273  
 Lufkin 257A, 286  
 Malakoff 240A  
 Marfa 228A  
 Marlin 244A  
 Marshall 280A  
 Mathis 252A  
 McAllen 245, 253  
 McCamey 237A  
 McKinney 237A  
 Memphis 287  
 Mercedes 292A  
 Merkel 272A  
 Mexia 285A  
 Midland 222, 227, 277, 284  
 Mineola 244A  
 Mineral Wells 240A  
 Mission 288A  
 Monahans 260, 271  
 Mt. Pleasant 264A  
 Muleshoe 276A  
 Nacogdoches 221A, 277  
 Nederland 221A  
 New Boston 240A  
 New Braunfels 221A  
 Odessa, 245, 250, 256  
 Orange 283, 291

Ozona 232A  
 Palestine 244A, 252A  
 Pampa 262  
 Paris 257A  
 Pasadena 223  
 Pearsall 237A  
 Pecos 252A  
 Perryton 240A  
 Plainview 247  
 Pleasanton 252A  
 Port Arthur 227, 253  
 Port Lavaca 227  
 Premont 285A  
 Quanah 265A  
 Ralls 252A  
 Raymondville 269A  
 Refugio 292A  
 Rio Grande City 276A  
 Rockport 272A  
 Roma-Los Saenz 249  
 Rosenberg 285A  
 Rusk 249A  
 San Angelo 225, 230, 234, 248  
 San Antonio 225, 241, 247, 258, 262, 270, 274, 283, 298  
 San Marcos 279  
 San Saba 244A  
 Seguin 287  
 Seminole 292A  
 Seymour 232A  
 Shamrock 224A  
 Sherman 244A  
 Silsbee 269A  
 Sinton 267, 277  
 Slaton 224A  
 Snyder 269A  
 Sonora 221A  
 Spearman 252A  
 Stamford 221A  
 Stephenville 289  
 Sulphur Springs 240A  
 Sweetwater 244A  
 Taft 288A  
 Taylor 221A  
 Temple 269A, 285A  
 Terrell 296A  
 Terrell Hills 292A  
 Texarkana 251, 273  
 Tulia 285A  
 Tyler 221A, 226, 268  
 Uvalde 285A  
 Vernon 272A  
 Victoria 236, 254, 300  
 Waco 238, 248, 260, 296A  
 Weslaco 285A  
 Whitehouse 257A  
 Wichita Falls 225, 260, 277  
 Winnsboro 285A  
 Yoakum 272A

**Utah**

Blanding 221A  
 Bountiful 258  
 Brigham City 296A  
 Cedar City 223, 235  
 Centerville 288A  
 Logan 225, 235  
 Manti 286  
 Moab 244A  
 Ogden 238, 250, 266, 270  
 Orem 298  
 Price 252A  
 Provo 235, 241  
 Richfield 229  
 Roy 300  
 St. George 228A  
 Salt Lake City 227, 231, 246, 254, 262, 278, 282  
 Smithfield 280  
 Spanish Fork 292A  
 Tooele 221A  
 Tremonton 285A  
 Vernal 224A  
 West Jordan 274

**Vermont**

Barre 296A  
 Bellows Falls 296A  
 Bennington 232A  
 Brattleboro 224A, 244A

Burlington 225, 255, 300  
 Lyndon 252A  
 Manchester 274  
 Middlebury 265A  
 Montpelier 244A  
 Newport  
 Randolph 272A  
 Rutland 246, 251  
 St. Albans 272A  
 South Burlington 237A  
 Springfield 228A  
 Waterbury 269A  
 White River Junction 237A

**Virginia**

Abington 224A  
 Altavista 288A  
 Amherst 300  
 Appomattox 296A  
 Arlington 286  
 Ashland 261A  
 Berryville 288A  
 Big Stone Gap 228A  
 Blacksburg 285A  
 Blackstone 228A  
 Cape Charles 241  
 Charlottesville 224A, 237A, 248  
 Chesapeake-Portsmouth-Va. Beach 235  
 Clarksville 252A  
 Clifton Forge 280A  
 Clintwood 272A  
 Colonial Beach 240A  
 Covington 265A  
 Crewe 284  
 Crozet 272A  
 Culpeper 276A  
 Danville 277  
 Exmore 298  
 Farmville 239  
 Fredericksburg 227, 268  
 Front Royal 257A  
 Galax 251  
 Gretna 292A  
 Grundy 249A  
 Hampton 267  
 Harrisonburg 282  
 Hopewell 221A  
 Kilmarnock 269A  
 Lawrenceville 288A  
 Lexington 244A  
 Louisa 288A  
 Luray 280A, 292A  
 Lynchburg 252A, 261A, 269A  
 Manassas 294  
 Marion 230, 272A  
 Martinsville 242  
 Mechanicsville 224A  
 Norfolk-Newport News 239, 247, 254, 259, 263, 275, 283, 287  
 Norton 292A  
 Orange 244A  
 Pennington Gap 288A  
 Petersburg 237A, 257A  
 Pulaski 296A  
 Radford 269A  
 Richlands 288A  
 Richmond 233, 251, 271, 279, 293  
 Roanoke 222, 235, 256  
 Salem 228A  
 South Boston 248  
 Staunton 228A, 259  
 Suffolk 225, 295  
 Tappahannock 288A  
 Tasley 277  
 Tazewell 261A  
 Warrenton 232A, 299  
 Warsaw 265A  
 Williamsburg 243  
 Winchester 223, 273  
 Woodbridge 290  
 Woodstock 240A  
 Yorktown 231

**Washington**

Aberdeen 257A, 284  
 Bellingham 225, 282  
 Bremerton 295  
 Centralia 275  
 Chelan 228A

Clarkston 231  
 Colfax 272A  
 Colville 221A  
 Deer Park 296A  
 East Wenatchee 249A  
 Edmonds 287  
 Ellensburg 237A, 276A  
 Ephrata 240A  
 Forks 280A  
 Grand Coulee 253, 266  
 Hoquiam 237A  
 Kennewick 287  
 Longview 288A  
 Lynden 293  
 Moses Lake 257A, 262  
 Olympia 241  
 Omak 224A  
 Opportunity 241  
 Othello 249A  
 Pasco 252A  
 Prosser 269A  
 Pullman 285A  
 Quincy 244A  
 Richland 235, 274, 292A  
 Seattle 223, 227, 231, 235, 239, 243, 251, 255, 260, 264, 268, 273, 299  
 Spokane 225, 229, 251, 255, 260, 280A, 289, 300  
 Sunnyside 244A  
 Tacoma 247, 279, 291  
 Toppenish 224A  
 Walla Walla 227, 239, 246  
 Wenatchee 271, 285A  
 Yakima 233, 252A, 257, 281, 297

**West Virginia**

Bath (Berkeley Springs) 228A  
 Beckley 258, 279  
 Bluefield 283, 292A  
 Buckhannon 228A  
 Charleston 241, 248, 260, 274  
 Charles Town 252A  
 Clarksburg 224A, 285A, 293  
 Eikins 237A, 257A  
 Fairmont 232A, 250  
 Grafton 240A  
 Hinton 272A  
 Huntington 263, 277, 300  
 Hurricane 292A  
 Keyser 231  
 Lewisburg 288A  
 Logan 270  
 Martinsburg 248  
 Montgomery 296A  
 Morgantown 261A, 270  
 Moundsville 288A  
 Mullens 224A  
 New Martinsville 280A  
 Oak Hill 231, 290  
 Parkersburg 236, 257A, 276A  
 Petersburg 269A  
 Princeton 240A, 265A  
 Rainelle 244A  
 Ravenswood 272A  
 Ripley 252A  
 Ronceverte 249A  
 St. Albans 286  
 St. Mary's 269A  
 Summersville 225  
 Weston 272A  
 Westover 265A  
 Wheeling 247, 254, 298  
 Williamson 243

**Wisconsin**

Antigo 287  
 Appleton 289  
 Ashland 240A  
 Beaver Dam 237A  
 Beloit 237A  
 Berlin 272A  
 Chippewa Falls 288A  
 Clintonville 221A  
 Crandon 244A  
 Dodgeville 257A



Durand 240A  
 Eagle River 232A  
 Eau Claire 231, 264, 283  
 Fond du Lac 296A  
 Fort Atkinson 297  
 Green Bay 240A, 253, 266  
 Greenfield Township 235  
 Hartford 285A  
 Hayward 221A, 269A  
 Janesville 260  
 Kaukauna 285A  
 Kenosha 236, 245  
 Kewaunee 224A  
 LaCrosse 227, 240A, 285A  
 Ladysmith 279  
 Lancaster 249A  
 Mauston 251, 268, 273, 281  
 Manitowoc 221A, 272A  
 Marinette 236  
 Marshfield 293  
 Mauston 221A  
 Medford 257A  
 Menomonee Falls 252A  
 Menomonie 221A  
 Merrill 228A  
 Middleton 292A  
 Milwaukee 227, 233, 239, 243, 247, 256, 271, 275, 299  
 Minocqua 240A  
 Monroe 229  
 Neenah-Menasha 232A, 261A  
 Neillsville 298  
 New London 228A  
 New Richmond 296A  
 Oconto 296A  
 Oshkosh 244A, 280A  
 Park Falls 252A  
 Platteville 296A  
 Portage 261A  
 Port Washington 261A  
 Prairie du Chien 232A  
 Racine 221A, 264  
 Reedsburg 285A  
 Rhinelander 248, 262  
 Rice Lake 242, 249A  
 Richland Center 265A  
 Ripon 240A  
 River Falls 292A  
 Sauk City 244A  
 Shawano 257A, 274  
 Sheboygan 249A  
 Shell Lake 237A  
 Sparta 246  
 Stevens Point 244A, 250  
 Sturgeon Bay 230, 261A  
 Sun Prairie 221A  
 Tomah 255  
 Tomahawk 224A  
 Viroqua 272A  
 Washburn 290  
 Watertown 231  
 Waukesha 291  
 Waupun 257A  
 Wausau 238, 270, 300  
 Wauwatosa 279  
 West Bend 223  
 West Salem 261A  
 Whitehall 272A  
 Wisconsin Dells 296A  
 Wisconsin Rapids 277

**Wyoming**

Buffalo 224A  
 Casper 233, 238, 279, 295  
 Cheyenne 250, 264, 292A  
 Cody 250  
 Douglas 257A  
 Evanston 292A  
 Gillette 245, 264  
 Jackson 245  
 Lander 248  
 Laramie 236, 275  
 New Castle 257A

## FM Assignments, World Radio & TV

Powell 225, 281  
Rawlins 224A  
Riverton 223, 230  
Rock Springs 243, 283  
Saratoga 260

Sheridan 235, 243  
Thermopolis 252A, 269A  
Torrington 252A  
Wheatland 269A  
Worland 240A

### American Samoa

Leone 266

### Guam

Agana 230, 238

### Puerto Rico

Adjuntas 275  
Aguada 288A  
Aguadilla 225, 262  
Arecibo 293, 297  
Bayamon 234, 264  
Cabo Rojo 221A  
Caguas 277  
Cayey 249A  
Coamo 223  
Fajardo 243

Guayama 295  
Humacao 299  
Isabella 268  
Luquillo 221A  
Manati 245  
Mayaguez 231, 248, 256  
Ponce 227, 266, 270,  
280  
Quebradillas 252A  
Rio Piedras 239  
San German 236

San Juan 229, 253, 260,  
273, 284, 289  
Utua 281  
Yauco 241

### Virgin Islands

Charlotte Amalie 250,  
266  
Christiansted 236, 258,  
262  
Frederiksted 291

## World Radio and Television

The following summarizes radio and television broadcasting around the world. Stations and transmitters used for international and armed forces programs are included. Transmitter counts for each country are for main transmitters and often include low power relays, repeaters, satellites and/or translators. Where current information is not available, radio set counts have been estimated by *Broadcasting*.

**Note:** Domestic radio stations in foreign countries often use shortwave and longwave frequencies, as well as the medium wave frequencies corresponding with the standard AM broadcast band in the U.S. Longwave (lw) frequencies below 500 khz are generally used in Europe, Africa, the Middle East, and Asiatic U.S.S.R. Medium wave (mw) frequencies are between 500 and 1600 khz and are used on all continents. Shortwave (sw) frequencies are between 1600 and 30,000 khz and are used for domestic broadcasting on all continents, especially in tropical areas. On long, medium, and shortwave, the mode of transmission is amplitude modulation (AM). Most foreign frequency modulation (FM) radio broadcasting is on the same frequencies as those used in the U.S., although some countries use a band between 60 and 88 mhz.

Unless shown as commercial (coml), government broadcasting activity identified below is without advertising. Some independent broadcasting organizations, such as the BBC, operate under statutory authority, and are so identified. Statutory, nongovernmental broadcasting may be supported by receiver license fees, advertising, subsidies, or a combination.

### Afghanistan

**Television:** 12,000 receivers. 1 transmitter, system B, 625 lines. Color system PAL. Govt bcstg: People's Radio & TV Afghanistan (Box 544, Kabul).

**Radio:** 130,000 receivers. 7 mw & 7 sw stns. Govt bcstg: People's Radio Afghanistan (Box 544, Kabul); 3 progmg svcs in 7 languages.

### Albania

**Television:** 20,000 receivers, 6 transmitters, systems B & G, 625 lines. Govt bcstg: Radio Televizion Shqiptar (Ruga Ismail Qemali, Tirana). C. Rusmali, dir gen.

**Radio:** 202,000 receivers. 12 mw & 1 sw stns. Govt bcstg: same.

### Algeria

**Television:** 530,000 receivers. 11 transmitters plus 9 repeaters, system B, 625 lines. Color system PAL. Govt bcstg: Television Algerie (21 Blvd. des Martyrs, Algiers); M. Bougara, dir.

**Radio:** 3.24 million receivers. 1 lw, 22 mw & 2 sw stns. Govt bcstg: Radiodiffusion-Television Algerienne; 3 networks (French, Arabic & Kabyl)

**Regulatory Agency:** Ministere des Postes et Telecommunications (2 bis Blvd., Salah Bouakouir, Algeria); M. Bougara, dir.

### Andorra

**Radio:** 6,800 receivers. 2 mw, 1 sw & 1 FM stns. Coml Bcstg: Radio Andorra (B.P. 1, Principaute d'Andorre); 1 mw & 1 sw stns; J. Delvigne, pres. Sud Radio (B.P. 7, Andorre-la-Vieille) 1 mw & 1 FM stns; G. Marquet, dir gen.

### Angola

**Television:** 20,500 receivers. 1 transmitter, system I, 625 lines. Govt bcstg (coml): Radiotelevisao Popular de Angola (Box 2604, Luanda); J. Luandino Vieira, mgr.

**Radio:** 125,000 receivers. 12 mw, 16 sw & 2 FM stns. Govt bcstg: Radio Nacional de Angola (C.P. 1329, Luanda); 2 progmg svcs (Portuguese, English, French, Spanish & Vernaculars)

### Anguilla

**Radio:** 2,100 receivers. 1 mw stn. Govt bcstg: Radio Anguilla (The Valley, Anguilla); V. Menes Hodge, dir.

### Antigua

**Television:** 15,600 receivers. 1 transmitter plus 1 repeater, system M, 525 lines. Color system NTSC. Govt bcstg: Antigua & Barbuda Bcstg Svcs (Box 1280, St. John's); Campbell Mathew, gen mgr

**Radio:** 18,000 receivers. 3 mw & 2 FM stns. Govt bcstg: Antigua Bcstg Svc (Box 590, St. John's); Joseph Cox, mgr; 1 mw stn. Coml bcstg: Radio ZDK (Box 1100, St. John's); Ivor Bird, gen. mgr; 1 mw & 1 FM stns. Religious bcstg: Caribbean Radio Lighthouse (Box 1057, St. John's); R. Cornelius, dir; 1 mw & 1 FM stns.

### Argentina

**Television:** 5.54 million receivers. 39 transmitters, system N, 625 lines. Color system PAL. Govt bcstg: 17 stns. Coml bcstg: 22 ind stns. Association de Telerradiodifusoras Argentinas (Av. Cordebe 323,6°, 1054 Buenos Aires).

**Radio:** 21 million receivers. 147 mw, 17 sw & 42 FM stns. Govt bcstg: Servicio Oficial de Radiodifusion (Sarmiento 151, 1041 Buenos Aires). Coml bcstg: Asociacion de Radiodifusoras Privadas Argentina (Cangallo 1561, 1037 Buenos Aires, an association of commercial broadcasters).

**Regulatory Agency:** Secretaria de Estado de Comunicaciones (Sarmiento 151, 1041 Buenos Aires). Comite Federal de Radiodifusion (Comfer) (Paseo Colon 315, 3p, 1063 Buenos Aires).

### Australia

**Television:** 5,530 million receivers. 120 transmitters plus 102 repeaters, system B, 625 lines. Color system PAL. Govt bcstg: Australian Broadcasting Commission (Box 487, G.P.O., Sydney, NSW 2001); T.S. Duckmanton, gen mgr; 68 stns plus repeaters. Coml bcstg: Federation of Australian Coml Television Stations (13th Fl, 447 Kent Str, Sydney 2000); J. Malone, dir; 51 ind stns. **Radio:** 16.6 million receivers. 212 mw, 51 sw & 23 FM stns.

**Govt bcstg:** same; 92 mw, 25 sw & 14 FM stns. Federation of Australian Radio Broadcasters (Box 294, Milsons Point, NSW 2061); D.L. Foster, dir; 121 mw, 40 sw & 7 FM stns. Public Broadcasting Association of Australia (Box 578, North Sydney NSW 2060); 10 mw, 22 FM stns. Ethnic stns: 3 mw plus repeaters and 1 FM.

### Austria

**Television:** 2,225 million receivers. 45 transmitters plus 777 low power satellites, systems B & G, 625 lines. Color system PAL. Public bcstg (statutory): Osterreichischer Rundfunk (ORF-Zentrum Wien, A-1136 Wien, Wurzburggasse 30); Gerd Bacher, dir gen.

**Radio:** 2,396 million receivers. 83 mw, 5 sw & 492 FM stns. Govt bcstg: same.

### Azores (Portuguese)

**Television:** 1,600 receivers. 2 transmitters plus 5 repeaters, system B, 625 lines. Govt bcstg: Radiotelevisao Portuguesa (Ponta Delgada, San Miguel); 7 stns.

**Radio:** 61,000 receivers. 5 mw & 2 FM stns. Govt bcstg: Emissor Regional dos Acores (Ave. Caspar Frutuoso, Ponta Delgada, San Miguel); 2 mw & 2 FM stns. Coml bcstg: R. Club de Angra (Apartado 12, Angra do Heroismo, Terceira); Antonio Santos Caiado, dir; 1 mw stn. Emissora do Clube Asas do Atlantico (Aeroporto de Santa Maria); J. de Palma, pres; 1 mw stn. Portuguese Armed Forces (Rua Rainha D. Amelia 70, Angra do Heroismo, Terceira); 1 mw stn.

### Bahamas

(See Caribbean directory, Section C)

**Television:** 31,200 receivers. 1 transmitter, system M, 525 lines. Color system NTSC. Govt bcstg: Bahamas Television (Box N-1347, Nassau); C. Carter, gen. mgr.

**Radio:** 112,000 receivers. 3 mw & 2 FM stns. Govt bcstg: Broadcasting Corporation of the Bahamas (Box N-1347, Nassau); C. Johnson, gen mgr.

### Bahrain

**Television:** 110,000 receivers (30,000 color). 1 transmitter, system B, 625 lines. Color system PAL. Govt bcstg (coml): Bahrain Television (Box 1075, Manama); Khalil Al Thawadi, dir. **Radio:** 125,000 receivers. 2 mw & 1 FM stns. Govt bcstg: same. Box 253 Manama Priv bcstg. Bahrain Petroleum Co.; 1 mw stn.

### Bangladesh

**Television:** 250,000 receivers. 8 transmitters, system B, 625 lines. Color system PAL. Govt bcstg (coml): Bangladesh Television, Television House, Rampura, Dacca-17); M.A. Sayeed, dir gen.

**Radio:** 3 million receivers. 14 mw, 5 sw & 14 FM stns. Govt bcstg: Radio Bangladesh (House no. 33, Road 3, Dhanmondi R/A, Dacca 5); N. Alam, dep dir gen.

### Barbados

**Television:** 51,000 receivers (5,000 color). 1 transmitter, system N, 625 lines. Color system NTSC. Govt bcstg (coml): Caribbean Bcstg Corp. (Box 900, Bridgetown); I. Cumming, gen mgr. **Radio:** 136,000 receivers. 2 mw, 1 FM stns. Govt bcstg (coml): same; 1 mw & 1 FM stns. Public bcstg: Barbados Redifusion Service Ltd. (River Rd., Bridgetown).

### Belgium

**Television:** 2,934 million receivers (176 million color). 21 transmitters plus 9 relays, systems B & H, 625 lines. Color system PAL. Govt bcstg: Belgische Radio en Televisie (Omroepcentrum, B-1040 Brussels); Dutch language bcstg, B. Hermans, dir; 12 stns. Radio Television Belge de la Communauté Culturelle Française (Cite de la Radio-Television, B-1040 Brussels); French language bcstg, G. Konen, dir; 9 stns, 9 repeaters. **Radio:** 4,508 million receivers. 8 mw, 4 sw & 30 FM stns. Govt bcstg: same.

### Belize

**Radio:** 71,000 receivers. 4 mw, 1 sw & 1 FM stns. Govt bcstg (coml): Radio Belize (Box 89, Belize City); H.I. Bautista, dir.

### Benin

**Television:** 12,600 receivers. 1 transmitter, system K, 625 lines.

**Govt bcstg:** Television du Benin.

**Radio:** 67,000 receivers. 1 mw, 1 sw & 2 FM stns. Govt bcstg: Office de Radiodiffusion et de Television du Benin (B.P. 366, Cotonou).

### Bermuda

(See separate listings, sections B and C.)

**Television:** 65,000 receivers (35,000 color). 2 transmitters, system M, 525 lines. Color system NTSC. Coml bcstg: Bermuda Bcstg Co. Ltd. (Box 452, Hamilton); Quinton Edness, gen mgr. Capital Bcstg Co. Ltd. (Box 652, Hamilton); Everard Davis, managing dir.

**Radio:** 100,000 receivers. 5 mw stns. and 2 FM stns. Coml bcstg: Bermuda Bcstg Co. Ltd.; 2 mw stns. & 1 FM stn. Capital Bcstg Co. Ltd.; 1 mw & 1 FM stns. Saint George Broadcasting Co. Ltd. (Box 1450 Hamilton 5) 1 mw; Govt bcstg: Bermuda Government Emergency Broadcasting Facility 1 mw.

### Bhutan

**Radio:** 10,500 receivers. 2 sw stns. Govt bcstg: Radio NYAB (Box 1, Thimphu); Louise Dorji, sec.

### Bolivia

**Television:** 250,000 receivers (50,000 color). 12 transmitters plus 19 repeaters, systems M&N, 525 & 625 lines. Color system: NTSC. Govt bcstg (coml): Empresa Nacional de Television Boliviana (Casilla 900, La Paz); Italo Mariaca V. 7 stns. Educ bcstg: Consejo Nacional de Educacion Superior (Div of Infrastructure, Universidad Boliviana, Casilla 2255, La Paz); 8 stns.

**Radio:** 475,000 receivers. 116 mw, 71 sw & 24 FM stns. Ind bcstg: Asociacion Boliviana de Radiodifusoras (Casilla 7958, La Paz); E.C. Salmon, pres.

**Regulatory Agency:** Direccion General de Telecomunicaciones, La Paz; Jose Zurita Eguino, dir gen.

### Botswana

**Radio:** 68,000 receivers. 2 mw & 4 sw stns. Govt bcstg: Radio Botswana (Private Bag 0060 Gaborone); E.B. Mathe, dir.

### Brazil

**Television:** 15.2 million receivers (2 million color). 111 transmitters, system M, 525 lines. Color system PAL. Coml bcstg: ABERT (Hotel Macional, 70322 Brasilia D.F.); P. Machado de Carvalho Filho, pres.

**Radio:** 17 million receivers. 993 mw, 189 sw & 66 FM stns. **Regulatory Agency:** Departamento Nacional De Telecomunicacoes (Espanhada dos Minerios 70.044 Brasilia, DF). Cel. Antonio Fernandez Neiva.

### British Virgin Islands

(See separate listings, sections B & C.)

**Television:** 2,300 receivers. 1 transmitter, system M, 525 lines. Color system NTSC. Coml bcstg: Television West Indies (Box 34, Broadcast Peak, Chawell, Tortola).

**Radio:** 6,700 receivers. 1 mw stn. Coml bcstg: Virgin Islands Bcstg Ltd. (Box 78, Roadtown, Tortola); E.W. Brewley, stn mgr.

### Brunei

**Television:** 27,500 receivers (20,000 color). 2 transmitters, system B, 625 lines. Color system PAL. Govt bcstg: Radio Television Brunei (Bandar Seri Begawan, Brunei); J.B. Millar, controller.

**Radio:** 40,000 receivers. 7 mw, & 4 FM stns. Govt bcstg: Radio Taivishen Brunei (Bandar Seri Bagawan, Brunei); Abd. Razak Bin HJ Muhammad, controller.

### Bulgaria

**Television:** 2 million receivers. 10 transmitters plus 74 repeaters, system D, 625 lines. Color system SECAM. Govt bcstg: Bulgarska Televisia (San Stefano 29, Sofia 4); Ivan Slavkov, dir gen.

**Radio:** 1,144 million receivers. 11w, 9 sw & 32 FM stns. Govt bcstg: Bulgarian Radio (4 Bd. Dragan Tsankov, Sofia); B. Traikov, dir gen.

### Burma

**Radio:** 700,000 receivers. 1 mw, 5 sw & 2 FM stns. Govt bcstg: Burma Broadcasting Service (Promo Road, Kamayut P.O., Rangoon); U Tin Maung Kyi, dir gen.

### Burundi

**Radio:** 152,000 receivers. 2 sw & 4 FM stns. Govt bcstg: La Voix de la Revolution (B.P. 1900, Bujumbura).

**Regulatory Agency:** Direction des Telecommunications (B.P. 60, Bujumbura).

### Cameroun

**Radio:** 760,000 receivers. 8 mw, 9 sw & 1 FM stns. Govt bcstg: Radiodiffusion Nationale du Cameroun (B.P. 281, Yaounde); Radio Douala (B.P. 986, Douala); Radio Garoua (B.P. 103, Garoua); Radio Buea (Box 86, Buea); Radio Bertoua (Box 230, Bertoua); Radio Bafoussam and Radio Bamenda.

### Canada

**Television:** 11.85 million receivers (7.7 million color). 462



transmitters plus 929 relays, system M, 525 lines. Color system NTSC. Public ocsstg: Canadian Broadcasting Corp. (Box 8478, Ottawa, Ontario K1G 3J5); 27 transmitters plus relays; A.W. Johnson, pres.

(For further information see listing of Canadian television in section B and Canadian networks in section D.)

**Radio:** 27,829 million receivers. 435 mw, 61 sw & 107 FM stns. Govt bcstg: same. Ind bcstg: 349 mw, 86 FM & 9 sw. (For further information see listing of Canadian radio stns in section C.)

**Regulatory Agency:** Canadian Radio-television & Telecommunications Commission (Ottawa K1A 0N2); (819) 997-0313.

#### Canary Islands

**Television:** 176,000 receivers. 4 transmitters plus 5 repeaters, system B, 625 lines. Color System PAL. Govt bcstg: Television Espanola en Canarias (Valentin Saenz 4, pisos 5 & 6, Santa Cruz de Tenerife); Cesar Alonso, dir.

**Radio:** 555,000 receivers. 9 mw, 2 sw & 11 FM stns. Govt bcstg: Radio Nacional de Espana en Canarias (San Martin 1, Santa Cruz de Tenerife).

#### Cape Verde Islands

**Radio:** 42,000 receivers. 2 sw & 2 FM stns. Govt bcstg: Radio Voz de Sao Vincente (C.P. 29 Mindelo, S. Vincente); 1 sw & FM stn; Francisco Tomar, stn. dir. Radio Clube Cabo Verde (C.P. 26, Praia); 1 sw & 1 FM stns.

#### Cayman Islands

**Radio:** 18,000 receivers. 2 mw & 2 FM stns. Coml bcstg: Radio Cayman (Box 1110, George Town, Grand Cayman); Loxley Banks, bcstg dir. Educ bcstg: Radio ICCI-FM (The International College of the Cayman Islands, Newlands, Grand Cayman, BWI); Dr. H. Cummings, pres.

#### Central African Republic

**Radio:** 80,000 receivers. 1 mw, 2 sw & 1 FM stns. Govt bcstg: La Voix de Republique Centrafricaine (B.P. 940, Bangui).

#### Chad

**Radio:** 70,000 receivers. 2 mw & 2 sw stns. Govt bcstg: Radiodiffusion Nationale Tchadienne (B.P. 892, N'jamena); Radio Moundou; Radio Sarh.

#### Chile

**Television:** 1.23 million receivers. 27 transmitters plus 57 repeaters, system M, 525 lines. Color system NTSC. Govt bcstg: Television Nacional de Chile (Bellavista 990, Box 16104, Post 9, Santiago); 22 transmitters plus 50 repeaters; H. Garcia Barzallato, dir. gen.

**Radio:** 3.25 million receivers. 151 mw, 21 sw & 81 FM stns. Ind bcstg: Asociacion de Radio Difusoras de Chile (Casilla 10476, Santiago); Richardo Bezanilla Renovaes, pres.

**Regulatory agency:** Subsecretaria de Telecomunicaciones (Clasificador 120, Correo 21, Santiago); Gerson Echevarria Mendoza, dir.

#### China (People's Republic)

**Television:** 9.01 million receivers. 152 transmitters plus 130 repeaters, system D, 625 lines. Color system PAL. Govt bcstg: Central People's Bcstg Stn, Peking Tchung-Sian-Chiang, Chmn. **Radio:** 13 million receivers. mw. 187 sw & 5 FM stns. Govt bcstg: same.

#### Christmas Island (Australian Territory)

**Radio:** 3,000 receivers. 1 mw transmitter. Christmas Island Broadcasting Service (Lower Drumsteite, Christmas Island, Indian Ocean); Nicholas Bosley, bcstg off.

#### Cocos Islands (Australian)

**Radio:** 700 receivers. 1 mw transmitter. Govt bcstg: Radio Cocos (V.K.W Radio Cocos, Cocos/Keeling Islands); R.W. Pilsbury, stn mgr.

#### Colombia

**Television:** 1.75 million receivers; 45,000 color. 33 transmitters plus 52 repeaters, system M, 525 lines. Govt bcstg (coml): Instituto Nacional de Radio y Television (Invasion) (Centro Administrativo Nacional, Via Eldorado, Bogota); G. Vargas, dir. gen.

**Radio:** 3,015 million receivers, 338 mw, 61 sw & 79 FM stns. Ind bcst: CARACOL (Ap.A 9291, Calle 19, No. 8-48, Bogota); Fernando Londono, pres. TODELAR (Ap.A, 1972, Calle 42 Norte, No. 6N-21, Cali); B. Tobon de la Roche, pres. RCN (Ap.A. 1244, Edificio Coltejer, piso 12, Medellin); C. Ardilla L., pres. Super Radio (Ap.A. 23316, Carrera 18, No. 39a-11, Bogota) Radio Sistema Radial (Edif. Seguras la Libertad, piso 12, Cra. Palce, Calle Maracaibo, Medellin); CARAS (Ap. A 50906, Barranquilla); Cadena Grupo Radial Colombiano (Ap. A 7629, Cali); Organizacion Radial Olimpica (Ap. A 51-266, Barranquilla).

**Regulatory agency:** Ministerio de Comunicaciones (Edificio Murillo Toro, Bogota D.E.).

#### Comoro State

**Radio:** 37,750 receivers. 2 mw, 2 sw & 3 FM stns. Govt bcstg: Radio-Comores (B.P. 250, Moroni, Grand Comore).

#### Congo

**Television:** 3,550 receivers. 1 transmitter, system D, 625 lines. Color system SECAM. Govt bcstg (coml): Radiodiffusion Television Congolaise (Box 2241, Brazzaville); J.P.S. Mongo, dir. **Radio:** 93,500 receivers. 3 mw & 6 sw & 1 FM stns. Govt bcstg: same.

#### Cook Islands

**Radio:** 7,500 receivers. 2 mw, 4 sw & 2 FM stns. Ind bcstg: Cook Islands Bcstg & Newspaper Corp. (Box 126, Avarua, Rarotonga); N.E. Tangarao, actg dir; Radio Ikurangi (Avarua), Fredy, Keil, stn mgr.

#### Costa Rica

**Television:** 162,500 receivers (35,000 color). 6 transmitters plus 7 relays, system M, 525 lines. Color system NTSC. Govt. bcstg: Red Nacional de TV (Apt. 7-1980, San Jose); O. Aguilar, dir. Coml bcstg: 4 ind stns.

**Radio:** 180,000 receivers. 52 mw, 13 sw & 46 FM stns. Ind bcstg: CANARA (Ap.6574, San Jose); CANAMEC (Ap. 6574, San Jose); Radio Cadena Nacional S.A. (Ap. 4318, San Jose).

**Regulatory agency:** Departamento Control Nacional de Radio (Ap. 3483, San Jose).

#### Cuba

(See Caribbean directory, section C.)

**Television:** 702,000 receivers. 51 transmitters plus satellites, system M, 525 lines. Color system NTSC. Govt bcstg: Instituto Cubano de Radiodifusion (Television Nacional, Calle M No. 312, Vedado, Ciudad de Habana); Jorge Conrado Zamora, dir. gen.

**Radio:** 2.13 million receivers. 122 mw & 17 sw stns. Govt bcstg: same.

**Regulatory agency:** Ministerio de Comunicaciones (Plaza de la Revolution, "Jose Marti," La Habana).

#### Cyprus

**Television:** 106,000 receivers; 10,000 color. 2 transmitters plus 29 relays, systems B & G, 625 lines. Color system PAL. Govt bcstg (coml): Cyprus Bcstg Corp (Box 4824, Nicosia); Ch. Papadopoulos, head of TV prgmg. R. Bayrak Television (Ataturk Square, Lefkosa) H. Suha, dir. gen.

**Radio:** 400,000 receivers. 12 mw, 9 sw & 8 FM stns. Govt bcstg: same. Coml bcstg: Radio Monte Carlo Middle East (B.P. 2926, Nicosia). Radio Bayrak (Ataturk Square, Lefkosa). British Forces Broadcasting Service Cyprus (BFBS Cyprus, BFFO58).

#### Czechoslovakia

**Television:** 4.1 million receivers (32,000 color). 64 transmitters plus 1,019 repeaters, systems D&K, 625 lines. Color system SECAM III. Govt bcstg (coml): Ceskoslovenska Televize (Jindriskova 16, 11150, Praha 1); Jan Sumavsky, head of Int Rel.

**Radio:** 4.54 million receivers, 1 lw, 51 mw, 1 sw & 44 FM stns. Govt bcstg: Ceskoslovensky Rozhlas (Praha 2, 12099 Vinohradska 12); Jan Risko, dir. gen.

#### Denmark

**Television:** 1.85 million receivers (1.22 million color). 9 transmitters plus 24 repeaters, system B, 625 lines. Color system PAL. Govt bcstg: Danmarks Radio (TV Byen, DK 2860 Soborg); Hans Jorgen Jensen, dir. gen.

**Radio:** 2.04 million receivers. 1 lw, 1 mw, 1 sw & 46 FM stns. Govt bcstg: Radio Denmark (Radio House, Rosenorns Alle 22, 1999 Copenhagen V); Laur. Bindsvor, dir. gen.

#### Diego Garcia

**Television:** 610 receivers (500 color). 1 transmitter, system M, 525 lines. Color system NTSC. Ind bcstg: AF Diego Garcia Television (U.S. Navy Broadcasting Service, Detachment Three, AFRTS, Box 14, U.S. Naval Communications Station, FPO, San Francisco, Calif. 96685); M.M. Stevens, stn mgr.

**Radio:** 1,000 receivers. 1 mw & 1 FM stn. Ind bcstg: American Forces Radio and Television Service (U.S. Navy Broadcasting Service, Detachment Three, U.S. Naval Communications Station, FPO, San Francisco, Calif. 96685); M.M. Stevens, stn mgr.

#### Djibouti

**Television:** 10,550 receivers. 1 transmitter, system K, 625 lines. Color system SECAM. Govt bcstg: Radio Television de Djibouti (B.P. 97, Djibouti); M. Ainache, stn dir.

**Radio:** 17,200 receivers. 2 mw, 1 sw stn. Govt bcstg: Radiodiffusion-Television de Djibouti (B.P. 97, Djibouti); M. Ainache, stn dir.

#### Dominica

**Radio:** 35,000 receivers. 3 mw stns. Govt bcstg: Dominica Broadcasting Corp. (Victoria St., Roseau, Dominica); A. Knight, gen mgr. Coml bcstg: Radio Caribbean (Box 121, Castries, St. Lucia). Gospel Bcstg. Corp. (Box 205, Roseau); C.P. Shillingford, gen mgr.

#### Dominican Republic

(See also Caribbean radio directory, section C.)

**Television:** 386,000 receivers (7,700 color). 16 transmitters plus relays, system M, 525 lines. Color system NTSC. Coml bcstg: 7 TV systems.

**Radio:** 220,000 receivers. 131 mw, 11 sw & 60 FM stns. **Regulatory agency:** Direccion General de Correos y Telecomunicaciones (Calle Isabel la Catolica, Santo Domingo); William Soto Medina, dir. gen.

#### Ecuador

**Television:** 400,000 receivers (55,000 color). 13 transmitters, system M, 525 lines. Color system NTSC. Coml bcstg: 4 systems.

**Radio:** 1,800,000 receivers. 230 mw, 71 sw & 9 FM stns. Ind bcstg: Asociacion Ecuatoriana de Radiodifusion (Esmeraldas 865, Quito).

**Regulatory agency:** Instituto Ecuatoriano de Telecomunicaciones (Casilla 3066, Quito); Victor Zabala Crnel, dir.

#### Egypt

**Television:** 1,950 million receivers. 37 transmitters, system B, 625 lines. Color system SECAM. Govt bcstg (coml): Egyptian Radio & TV Corp. (TV Building, Cornish El-Nil, Cairo); H. Mostafa, Chmn of TV prgmg.

**Radio:** 6.5 million receivers. 29 mw & 47 sw stns. Govt bcstg: Egyptian Radio & TV Corp.

**Regulatory Agency:** Radio & International Communications Administration (Box 795, Cairo); M. A. Sodki.

#### Equatorial Guinea

**Television:** 1,000 receivers. 1 transmitter, system B, 625 lines.

**Radio:** 25,000 receivers. 2 sw stns. Govt bcstg: Radio Malabo (Apt. 195, Malabo, isla Bioko). Govt bcstg (coml): Radio Equatorial (Apt. 57, Bata, Rio Muni).

#### El Salvador

**Television:** 1.3 million receivers (60,000 color). 5 transmitters, system M, 525 lines. Color system NTSC. Govt bcstg: Canales de Television Educativa (Ap. Postal 4, Nueva San Salvador); Lic. Carlos A. Burgos, dir. gen. Coml bcstg: 3 stns.

**Radio:** 1.49 million receivers. 74 mw stns & 2 sw stn. Coml bcstg: Asociacion Salvadorena de Empresarios de Radiodifusion (Ap. Postal 210, San Salvador); A. Rivas C., pres. **Regulatory agency:** Administracion Nacional de Telecom-

municaciones (Centro de Gobierno. San Salvador); N. Carranza, gen mgr.

#### Ethiopia

**Television:** 31,000 receivers. 1 transmitter, system B, 625 lines. Govt bcstg (coml): Ethiopian Television Service (Box 5544, Addis Ababa).

**Radio:** 250,000 receivers. 4 mw & 2 sw stns. Govt bcstg: Voice of Revolutionary Ethiopia (Box 1020, Addis Ababa).

#### Falkland Islands

**Radio:** 412 receivers. 1 mw & 1 sw stns. Govt bcstg: Falkland Island Broadcasting Service (Broadcasting Studios, Stanley); Patrick J. Watts, bcstg officer.

#### Faroe Islands

**Radio:** 16,000 receivers. 1 mw & 3 FM stns. Govt bcstg: Ultravp Foroya (Box 328, Torshavn); N.J. Arge, mgr.

#### Fiji

**Radio:** 310,000 receivers. 10 mw & 1 FM stn. Ind bcstg: Fiji Bcstg Commission (Box 334, Suva); H. Leonard, gen mgr.

#### Finland

**Television:** 1.57 million receivers (838,623 color). 62 transmitters plus 78 repeaters, systems B & G, 625 lines. Color system PAL. Govt bcstg: Oy Yleisradio (Box 10 SF-00241 Helsinki 24); A. Wessberg, dir. Coml bcstg: Oy Mainos-TV-Reklai., o (Pasilankatu 44, 00240 Helsinki 24); Pentti Hanski, pres.

**Radio:** 2.5 million receivers. 1 lw, 7 mw, 4 sw & 76 FM stns. Govt bcstg: same.

**Regulatory agency:** Direction General of Posts & Telegraphs (Box 528, Helsinki 10); P. Tarjanne, dir. gen.

#### France

**Television:** 17.63 million receivers (6.5 million color). 376 transmitters plus relays (not mentioned), systems E (819 lines) & L (625 lines). Color system SECAM. Govt bcstg: three networks: Television Francaise 1 (15 rue Cognacq-Jay, 75340 Paris Cedex 07). Antenne 2 France (116 ave. du Monttessuy, F 75341 Paris Cedex 07). France Regions 3 (15 ave. du Rector-Poincare, F-75782 Paris Cedex 16).

**Radio:** 18.25 million receivers. 1 lw, 37 mw, 21 sw & 368 FM stns. Govt bcstg: Radio France (116 ave. du President Kennedy, F-75786 Paris Cedex 16); Jacqueline Baudrier, pres. Radio France includes four natl, noncoml networks: (France-Inter, France-Culture, France-Musique and France-Inter-Paris-et-Provence). Note: all govt bcstg in France operates through seven autonomous societies—TF 1, Antenne 2, France Regions 3, Radio France, Production, the Audio-Visual Institute and Rediffusion de France.

#### French Guyana

**Television:** 5,000 receivers. 2 transmitters plus repeaters, system K', 625 lines. Color System SECAM. Govt bcstg: France Regions 3 (B.P. 336, 97305 Cayenne); J. C. Turjan, dir.

**Radio:** 19,000 receivers. 2 mw, 3 sw & 2 FM transmitters. Govt bcstg: same.

#### Gabon

**Television:** 10,000 receivers. 2 transmitters plus 5 low-power relay stns, system K, 625 lines. Color system SECAM. Govt bcstg: Radiodiffusion Television Gabonaise (B.P. 150, Libreville); Hubert Ondias, dir. gen.

**Radio:** 98,000 receivers. 7 mw, 7 sw & 5 FM stns. Govt bcstg: B.P. 10150, Libreville; J. Legnong, dir., 1 natl network, 1 rgnl network & 1 provincial network.

#### Gambia

**Radio:** 66,000 receivers. 5 mw & 1 FM stns. Govt bcstg: Radio Gambia (Mile 7, Banjul); S. Conateh, dir. Coml bcstg: Radio Syd (Box 280, Banjul); Constance Wadner Enhoring, gen mgr.

#### German Democratic Republic (East Germany)

**Television:** 5.225 million receivers (250,000 color). 22 transmitters, systems B&G, 625 lines. Color system SECAM III. Govt bcstg: Fernsehen der DDR (1119 Berlin-Adlershof, Rudower Chaussee 3); Dr. K. Ottersberg, dir.

**Radio:** 6.29 million receivers. 2 lw, 35 mw, 7 sw & 46 FM transmitters. Govt bcstg: Staatliches Komitee fur Rundfunk beim Ministerrat der DDR (116 Berlin, Nalepastrabe 18-50); A. Becker, dir. gen; 4 networks (Stimme der DDR. Radio DDR, Radio Berlin Internatl, Berliner Rundfunk).

#### German Federal Republic (West Germany)

**Television:** 21.446 million receivers (6 million color). 263 transmitters plus 1,600 relays & 2,093 frequency changers, systems B & G, 625 lines. Color system PAL. Public bcstg: (ARD) Arbeitsgemeinschaft der offentlich-rechtlichen Rundfunkanstalten (8 Munich 2, Arnulfstrasse 42). (ZDF) Zweites Deutsches Fernsehen (6500 Mainz, Postfach 4040). Both networks carry advertising at certain periods of the day, but individual programs are not sponsored. A third noncommercial network, Norddeutscher Rundfunk (Rothenbaumchaussee 132, Hamburg 13), is regional and carries primarily educational programming.

**Radio:** 23.645 million license holders. 2 lw, 69 mw, 348 FM & 46 sw stns. Public bcstg: Nine public corporations operate radio stations in different regions of West Germany: Bavarian Radio, Hesse Radio, North German Radio, Bremen Radio, Saar Radio, Radio Free Berlin, South German Radio, South-West German Radio and West German Radio.

#### Ghana

**Television:** 60,000 receivers. 4 transmitters plus 4 low-power

## World Radio & TV

repeaters, system B, 625 lines. Govt bcstg (coml): Ghana Broadcasting Corp. (Box 1633, Accra); Sam Bannerman, dir. **Radio:** 1.875 million receivers. 6 sw stns. Govt bcstg: same.

### Gibraltar

**Television:** 8,050 receivers (5,500 color). 1 transmitter plus one low-power repeater, system B, 625 lines. Color system PAL. Govt bcstg (coml): Gibraltar Bcstg Corp (Television House, Wellington Front, Gibraltar); T. Black, gen mgr. **Radio:** 21,600 receivers. 2 mw & 4 FM stns. Gibraltar Broadcasting Corp. (Broadcasting House 18 S.Barrack Rd. Gibraltar).

### Gilbert Islands

**Radio:** 8,150 receivers. 1 mw stn. Govt bcstg: Gilbert Islands Broadcasting & Publications Services (Box 78, Bairiki, Tarawa).

### Greece

**Television:** 1.55 million receivers. 20 transmitters plus 128 repeaters, systems B&H, 625 lines. Govt bcstg (coml): Elliniki Radiophonia-Tileorassisi (Box 19, Aghia Paraskevi, Athens); Sp. Charamis, dir gen. **Radio:** 3.31 million receivers. 26 mw, 9 sw & 37 FM stns. Govt bcstg: same.

### Greenland

(See separate listing, section C).

**Radio:** 14,000 receivers. 7 mw, 1 sw & 11 FM stns. Govt bcstg: Gronlands Radio (Box 1007, DK-3900, Nuak); Peter F. Rosing, bcstg dir.

### Grenada

**Radio:** 35,000 receivers. 1 mw & 2 sw stns. Govt bcstg: Radio Grenada (Box 34, Mourné Rouge, St. George's); Coville McBarrette, mgr.

### Guadeloupe

**Television:** 50,000 receivers (6,000 color). 4 transmitters & 5 repeaters, system K', 625 lines. Color system SECAM. Govt bcstg: France Regions 3 (B.P. 402, Point a Pitre); Jean-Claude Turjman, stn. mgr. dir. **Radio:** 98,000 receivers. 2 mw & 3 FM stns. Govt bcstg: same.

### Guam

**Television:** 76,000 receivers (45,000 color). 2 transmitters. Public bcstg: KGTF Television (Box 21149, Guam, Marianas Is. 96921); I. Muna, dir. Coml bcstg: KUAM Television (Box 368, Agana 96910); H. J. Anderson, VP & gen mgr. **Radio:** 300,000 receivers. 6 mw, 2 sw & 3 FM stns.

### Guatemala

**Television:** 176,000 receivers (40,000 color). 5 transmitters plus 19 repeaters, system M, 525 lines. Color system NTSC. Govt bcstg: Canal Cultural (5a Calle 18-38 Zona 1, Guatemala). Coml bcstg: 4 stns in Guatemala City. **Radio:** 290,000 receivers. 90 mw, 13 sw & 13 FM stns. **Regulatory agency:** Direccion General de Radiodifusion y Television Nacional (5a Ave., 13-18, Zona 1, Guatemala); Mario Monterroso Miron, dir gen.

### Guinea

**Television:** 6,500 receivers. 1 transmitter, system K', 625 lines. Govt bcstg: Radiodifusion-Television Guineene (B.P. 391, Conakry); E. Katty, dir. of prog. **Radio:** 122,000 receivers. 2 mw, 6 sw & 1 FM stns. Govt bcstg: Radiodifusion Television Guineenne (B.P. 391, Conakry); B. Camara, dir gen.

### Guinea Bissau

**Radio:** 10,000 receivers. 1 mw, 1 sw & 1 FM stns. Govt bcstg: Radiodifusao Nacional (B.P. 191, Bissau).

### Guyana

**Radio:** 303,000 receivers. 3 mw, 3 sw & 1 FM stns. Govt bcstg: Guyana Bcstg Service (Box 10760, Georgetown); T. Holder, gen. mgr.

### Haiti

(See Caribbean directory, section C.)

**Television:** 65,000 receivers. 2 transmitters & 1 relay, system M, 525 lines. Color system NTSC. Govt bcstg: Television Nationale d'Haiti (Box 13400, Delmas, Port-au-Prince); Jacques Lemaire, dir gen.

**Radio:** 105,000 receivers. 34 mw, 6 sw & 10 FM stns. Coml bcstg: CONATEL (B.P. 2002, Port-au-Prince).

### Honduras

**Television:** 49,000 receivers. 1 transmitter, 4 relay stns. plus 2 low power repeaters, system M, 525 lines. Coml bcstg: Compania Televisora Hondurena, SA (Postal 734, Tegucigalpa); J.R. Ferrari, dir gen. **Radio:** 180,000 receivers. 119 mw, 14 sw & 32 FM stns. **Regulatory agency:** Dirreccion General de Telecomunicaciones, Tegucigalpa. J. Prudouth, dir gen.

### Hong Kong

**Television:** 1.115 million receivers (848,000 color). 4 transmitters plus 22 low-power repeaters, systems B & I, 625 lines. Color system PAL. Coml bcstg: Television Broadcasts Ltd. (Box K-100, Kowloon); Redifusion Television Ltd (81 Broadcast Drive, Kowloon). **Radio:** 2.6 million receivers. 5 mw & 9 FM stns. Govt bcstg: Radio Television Hong Kong (Box 200, Kowloon); John Tisdale, dir of bcstg. Coml bcstg: Hong Kong Coml Bcstg Co. Ltd. (Box 3000, Hong Kong; G. Ho, dir

### Hungary

**Television:** 2.76 million receivers (120,000 color) 16 transmitters, system D/K, 625 lines. Color system SECAM. Govt bcstg

(coml): Magyar Televizio (1810 Budapest V, Szabadsagter 17); Richard Nagy, pres.

**Radio:** 2.6 million receivers. 12 mw, 3 sw & 38 FM stns. Govt bcstg: Allami Radio Es Televizio Bizottsag (Brody Sandor 5-7, H-1800 Budapest); Istavn Tompe, pres.

### Iceland

**Television:** 66,423 receivers (43,853 color). 9 transmitters plus 101 low-power repeaters, system B, 625 lines. Color System PAL. Govt bcstg: Iceland Broadcast Service Television (Laugavegur 176, Reykjavik); Andres Bjornsson, dir gen.

**Radio:** 68,311 receivers. 2 1w, 12 mw, 1 sw & 11 FM stns. Govt bcstg: Iceland State Broadcast Service (Box 120, Reykjavik); Andres Bjornsson, dir gen.

### India

**Television:** 1.5 million receivers. 17 transmitters plus relays, system B, 625 lines. Govt bcstg (coml): Television India (Door-darshan, Mandi House, New Delhi 110011); S. Shanker.

**Radio:** 21 million receivers. 143 mw, 65 sw & 3 FM stns. Govt bcstg: All India Radio (Directorate General, Akashvani: Bhavan, Parliament St, New Delhi); U.L. Baruah, dir gen.; Radio Kashmir (Office of Stn. Dir, Radio Kashmir, Srinagar 191001, India).

**Regulatory agency:** Ministry of Information & Bcstg (Shastri Bhavan, New Delhi 110001); V.P. Suthie, Minister.

### Indonesia

**Television:** 1.4 million receivers. 24 transmitters plus 41 repeaters, system B, 625 lines. Color System PAL. Govt bcstg (coml): TV Republik Indonesia (Senayan, Jakarta, Indonesia); M.N. Sumadi, dir.

**Radio:** 6.25 million receivers. 216 mw & 172 sw stns. Govt bcstg: Radio Republik Indonesia (Tromolpos 157, Medan Merdeka Barat 9, Jakarta); T. Sugito, dir. **Regulatory agency:** Directorate General of Posts & Telecommunications (Jalan Kebon Sirih 37, Jakarta); Mr. Sumadi, dir gen.

### Iran

**Television:** 2.08 million receivers. 35 transmitters and 246 low power relays, system B, 625 lines. Color system SECAM. Govt bcstg: Voice and Profile of the Islamic Republic of Iran (Box 98-200, Mossadegh Ave, Tehran).

**Radio:** 3 million receivers. 45 mw, 1 sw & 19 FM stns. Govt bcstg: same.

### Iraq

**Television:** 525,000 receivers. 16 transmitters, system B, 625 lines. Color system SECAM. Govt bcstg (coml): Baghdad Television (Iraqi Broadcasting and TV Establishment, Salihiya, Baghdad); Hamid Said, dir gen.

**Radio:** 2 million receivers. 11 mw & 3 sw stns. Govt bcstg: Broadcasting Service of the Republic of Iraq (Iraqi Broadcasting and TV Establishment, Salihiya, Baghdad); Hamid Said, dir gen.

### Ireland

**Television:** 780,000 receivers (450,000 color). 19 transmitters plus 40 relays, systems I & A (625 and 405 lines). Color system PAL. Public bcstg (statutory): Radio Telefis Eireann (Donnybrook, Dublin 4); Dick Hill, prog. controller.

**Radio:** 965,000 receivers. 7 mw & 14 FM stns. Public same; Radio Na Gaeltachta (Casla, Conamara, Co. na Gaillimhe). **Regulatory agency:** Dept. of Posts & Telegraphs, G.P.O., Dublin 1.

### Israel

**Television:** 582,000 receivers. 15 transmitters plus 30 satellites, systems B & H, 625 lines, color PAL. Public bcstg (statutory): Israel Bcstg Authority (Television House, Sare Yisrael St, Roma; Box 7139, Jerusalem); U. Ladan, dir gen; Instructional Television Centre (14 Klausner St Tel Aviv).

**Radio:** 825,000 receivers. 21 mw, 15 sw & 19 FM stns. Govt bcstg: same (Box 1082 Jerusalem), Galei Zahal (Military Post Office 1005 Israel).

**Regulatory agency:** Ministry of Communications (91 999 Jerusalem); M. Gidron, dir gen.

### Italy

**Television:** 13.5 million receivers (2.1 million color). 102 transmitters plus 1,335 repeaters, systems B & G, 625 lines. Color system PAL. Govt bcstg (coml): Radiotelevisione Italiana (Viale Mazzini 14, 00195 Rome); Rndfunkanstalt Sudtirol (Eisack Strasse 6 1-39100 Bozen).

**Radio:** 13.8 million receivers. 1 1w, 177 mw, 5 sw & 1,975 FM stns. (Note: an additional 800-1,000 private stns, mostly FM, operate at the local level only) Govt bcstg: same.

### Ivory Coast

**Television:** 225,000 receivers (100,000 color). 11 transmitters, system K', 625 lines. Color system SECAM. Govt bcstg: La Television Ivoirienne (Box 883, Abidjan 08); G. Iano, mgr. **Radio:** 275,000 receivers. 14 mw, 3 sw & 16 FM stns. Govt bcstg: Radiodifusion Ivoirienne (B.P. V191, Abidjan). Kondov Cbate, dir. tec

### Jamaica

(See Caribbean radio directory, section C.)

**Television:** 160,000 receivers. 1 transmitter plus 8 relay stns, system M, 525 lines. Coml bcstg: Jamaica Broadcasting Corp. (5 South Odeon Ave., Box 100, Kingston 10). **Radio:** 910,000 receivers. 8 mw & 13 FM stns. Coml bcstg: Jamaica Bcstg Corp. (Box 100, Kingston 10); T. Barouier, gen mgr. Radio Jamaica Ltd. (Box 23, Kingston 5) Lester Spaulding, mng. dir.

### Japan

**Television:** 29.3 million receivers (26.5 million color). 1,102 transmitters plus 6,354 low power relays, system M, 525 lines. Color system NTSC. Ind noncoml bcstg: Nippon Hoso Kyokai (NHK) (2-2-1 Jinnan, Shibuya-ku, Tokyo 150); T. Sakamoto, pres. Coml bcstg: National Association of Commercial Broadcasters (5th Bungei Shunju Bldg., 3 Kioi-cho, Chiyoda-ku, Tokyo 102); K. Asano, pres.

**Radio:** 91.5 million receivers. 195 plus 198 low power mw, 19

sw, 48 plus 445 FM stns. Ind noncoml bcstg: same. Coml bcstg: same.

**Regulatory agency:** Ministry of Posts & Telecommunications (3-2 Kasumigaseki 1-chome, Chiyoda-ku, Tokyo 100); S. Tanaka, dir gen.

### Jordan

**Television:** 190,000 receivers (8,000 color). 4 transmitters plus 7 low-power repeaters, system B, 625 lines. Color system PAL. Govt bcstg (coml): Jordan Television Corp. (Box 1041, Amman); Mohammed Kamal, dir gen.

**Radio:** 540,000 receivers. 3 mw, 5 sw & 2 FM stns. Govt bcstg: Hashemite Kingdom Broadcasting Service (Box 909, Amman); A. Odeh, minister of information.

### Kampuchea

**Television:** 40,000 receivers. 2 transmitters, system M, 525 lines. Govt bcstg: Voice of the Kampuchean People (28 Ave. Sandech Choun Nath, Phnom Penh).

**Radio:** 115,000 receivers. 2 mw & 5 sw stns. Govt bcstg: (same).

### Kenya

**Television:** 66,000 receivers. 1 transmitter plus 3 relays, system B, 625 lines Color system PAL. Govt bcstg (coml): Voice of Kenya (Box 30456, Nairobi); D. Gachiengo, dir of bcstg.

**Radio:** 560,000 receivers. 13 mw, 8 sw & 2 FM stns. Govt bcstg: same.

### Kiribati

**Radio:** 8,800 receivers. one mw & one sw stn. Govt bcstg: Radio Kiribat (Box 78, Bariki, Tarawa Atoll); K.K. Daniels, mgr.

### Korea, Democratic People's Republic (North)

**Television:** 2 transmitters

**Radio:** 16mw & 16 sw stns. Govt bcstg: Korean Central Bcstg Stn, Pyongyang.

### Korea, Republic (South)

**Television:** 6.76million receivers, 850,063 color. 57 transmitters plus 180 low power relays, system M, 525 lines. Color system NTSC. Public bcstg: Korean Broadcasting System (1-799, Yeoido-dong, Yeongdeungpo-gu, Seoul); Won-Hong Lee, pres. Coml bcstg: Munghwa TV-Radio Bcstg Corp (22 Jung-dong, Sudaemoon-ku, Seoul).

**Radio:** 10.15 million receivers. 101 mw, 8 sw & 45 FM stns. Govt bcstg: same.

**Regulatory agency:** Broadcast Management Bureau, Ministry of Communications Jong-Gu, Seoul; Young-Han Lee, dir gen.

### Kuwait

**Television:** 542,000 receivers (500,000 color). 4 transmitters, system B, 625 lines. Color system PAL. Govt bcstg: Television of Kuwait (Box 621, Kuwait City); Mohammed N. Sansous, asst under sec for TV affrs.

**Radio:** 550,000 receivers. 5 mw, 8 sw & one FM stns. Govt bcstg: Kuwait Broadcasting & Television Service (Box 193, Kuwait).

### Laos

**Radio:** 225,000 receivers. 9 mw & 11 sw stns. Govt bcstg: National Radio of Laos (B.P. 310, Vientiane); Chaleun Vongsam-ang, dir gen.

### Lebanon

**Television:** 450,000 receivers. 5 transmitters, system B, 625 lines. Color system SECAM. Coml bcstg: Tele-Liban (Beirut). **Radio:** 1.5 million receivers. 4 mw, 3 sw & 4 FM stns. Govt bcstg: Radio Lebanon (Lebanese Bcstg Stn, Beirut). Ind bcstg: Voice of Lebanon (Box 165271, Ashrafieh, Beirut). Lebanese natl movement, Chnstian controlled, Joseph El-Hachem, gen mgr; Voice of Hope (Arizim Motel, Metulja, Israel)..

### Lesotho

**Television:** 35,000 receivers. 2 mw, 2 sw & 12 FM stns. Govt bcstg (coml): Lesotho National Bcstg Service (Box 552, Maseru 100) T. Ntsame, dir.

### Liberia

**Television:** 20,600 receivers. 1 transmitter plus 2 low-power repeaters, system B, 625 lines. Color system PAL. Govt bcstg (coml): Liberia Broadcasting Corp. (Box 594, Monrovia); T. Kla-Williams, dir.

**Radio:** 320,000 receivers. 8 mw, 19 sw & 3 FM stns. Coml bcstg: same. Ind noncoml bcstg: ELWA (Box 192, Monrovia); ELNR (Lamco Inf & Bcstg Svc, Nimba).

### Libya

**Television:** 160,000 receivers. 12 transmitters plus 1 low-power repeater, system B, 625 lines. Color system SECAM. Govt bcstg: Peoples Revolution Broadcasting-Television (Box 333, Tripoli).

**Radio:** 150,000 receivers. 12 mw, 4 sw & 3 FM stns. Govt bcstg: Socialist People's Libyan Arab Jamahiriyah Broadcasting Corp. (Box 333, Tripoli).

### Luxembourg

**Television:** 91,000 receivers (23,000 color). 3 transmitters plus 1 low-power relay stn, systems C, G & L, 625 lines. Color systems PAL & SECAM. Coml bcstg: Tele Luxembourg (Compagnie Luxembourgeoise de Telediffusion, Villa Louvigny, Luxembourg); G. Graas, dir gen.

**Radio:** 225,000 receivers. 1 1w, 1 mw, 3 sw & 3 FM stns. Coml bcstg: Radio Luxembourg (Compagnie Luxembourgeoise de Telediffusion, Villa Louvigny, Luxembourg); G. Graas, dir gen.

### Macau

**Radio:** 76,000 receivers. 4 mw & 2 FM stns. Govt bcstg: Emissora de Radiodifusao de Macau (Rua Francisco Xavier Pereira 157-A, Macau). Coml bcstg: Emissora Vila Verde (Rua Francisco Xavier Pereira 123, Macau).

### Madagascar

**Television:** 70,000 receivers. 1 transmitter plus 5 satellites, system K 625 lines. Color system SECAM. Govt bcstg: Televi-



sion Madagascar (Box 442, Tananarive); A. Amialison Simon, dir of TV.

**Radio:** 855,000 receivers. 11 mw & 5 sw stns. Govt bcstg (coml): Radio Madagasikara (B.P. 1202, Antananarivo).

**Madeira**

**Television:** 33,000 receivers. 1 transmitter plus 3 repeaters, system B, 625 lines. Color system PAL. Coml bcstg: Radio Televisao Portuguesa (Rua das Maravilhas 42, Funchal).

**Radio:** 195,000 receivers. 3 mw & 2 FM stns. Radiodifusao Portuguesa/Madeira (Rua dos Netos 27, Funchal). Coml bcstg: Posto Emissor de Radiodifusao do Funchal (Rua Ponte de S. Lazaro 3, Funchal). Estacao Radio Madeira (C.P. 450, Funchal).

**Malawi**

**Radio:** 280,000 receivers. 7 mw, 3 sw & 4 FM stns. Ind noncoml bcstg: Malawi Broadcasting Corp. (Box 30133, Chichiri, Blantyre 3); P.T.S. Kandiero, gen mgr.

**Malaysia**

**Television:** 1.03 million, 283,383 color receivers. 55 transmitters, system B, 625 lines. Color system PAL. Govt bcstg (coml): Radio Television Malaysia (Angkasapuri, Kuala Lumpur 22-10); TV Malaysia Network 3 Sabah + Sarawak (Box 1016 Kota Kinabalu).

**Radio:** 1 million receivers. 55 mw, 16 sw & 2 FM stns. Govt bcstg (coml): same.

**Maldives**

**Television:** 826 receivers (305 color). 1 transmitter, system B color system PAL. Govt bcstg: TV Maldives (Male).

**Radio:** 4,400 receivers. 1 mw, 2 sw & 1 FM stns. Govt bcstg: Radio Maldives (Dept of Inf & Bcstg, "Moonlight Hlgun", Male); Ibrahim Maniku, asst dir, coml bcstg: Music Broadcasting Center (Maizon Electronics, Male).

**Mali**

**Radio:** 95,000 receivers. 2 mw & 7 sw stns. Govt bcstg: Radiodiffusion Nationale du Mali (B. P. 171, Bamako); Y.H. Dicko, dir.

**Malta**

**Television:** 81,000 receivers (10,000 color). 3 transmitters, system B&H, 625 lines color system PAL. Govt bcstg (coml): Xandir Television (Box 82, Gwardamanga); Ch. Abela Mizzi, head of TV programs.

**Radio:** 140,000 receivers. 3 mw, 6 sw & 1 FM stn. Govt bcstg (coml): Xandir Malta (Box 82, Gwardamanga); J. Avelino, head of bcstg.

**Martinique**

**Television:** 41,000 receivers (6,000 color). 7 transmitters, system K, 625 lines. Color system SECAM. Govt bcstg: Television France Regions 3 (Box 662, Fort-de-France); Michel Gallin, dir.

**Radio:** 45,000 receivers. 1 mw & 4 FM stns. Govt bcstg: same.

**Mauritania**

**Radio:** 95,000 receivers. 3 mw & 3 sw stns. Govt bcstg: Radiodiffusion Nationale de la Republique Islamique de Mauritanie (B.P. 200, Nouakchott).

**Mauritius**

**Television:** 79,442 receivers (10,000 color). 4 transmitters plus satellites, system B. Color system: SECAM. Coml bcstg: Mauritius Broadcasting Corp. (Broadcasting House, Curepipe); Jean R. Delaitre, dir gen.

**Radio:** 110,461 receivers. 1 mw & 2 sw stns. Coml bcstg: same.

**Mayotte**

**Radio:** 12,200 receivers. 1 mw. Govt bcstg: France Region 3 (FR3)-Mayotte (Boite Postale 3, Dzaoudzi, 97610 Ile de Mayotte).

**Mexico**

(See separate Mexican TV and radio listings, sections B and C.)

**Television:** 7.5 million receivers (1.5 color). 121 transmitters plus 20 low power relays, system M, 525 lines. Color system NTSC. Govt bcstg: Television Cultural de Mexico (Insurgentes Sur, Mexico, D.F.). Coml bcstg: Televisa, S. A. (Edificio Televi-

centro, Chapultepec 18, Mexico 7, D.F.); Operates Cadena Canal 2, 4, 5, and 8, each as an independent net; Romulo O'Farrill Jr, chmn.

**Radio:** 20.5 million receivers, 653 mw, 21 sw & 80 FM transmitters. Ind bcstg: Camara Nacional de la Industria de Radio Y Television (Paseo de la Reforma 445, 9 Piso).

**Regulatory agency:** Direccion General de Telecomunicaciones (Ave. Nino Perdido y Cumbres de Acultzingo, Mexico 12, D.F.); Ing Carlos Nunez A., dir gen.

**Micronesia**

**Television:** 6,850 receivers (5,000 color). 1 transmitter, system M, 525 lines. Coml bcstg: Micronesia Broadcasting Corp. (c/o KUAM, Box 268, Agana, Guam 96910); H. Scott Kilgore, pres.

**Radio:** 71,000 receivers. 3 mw & 1 sw stn.

**Monaco**

**Television:** 17,100 receivers (9,000 color). 3 transmitters, systems E, G & L, 819 and 625 lines. Color systems SECAM and PAL. Coml bcstg: Tele Monte Carlo (16 Blvd. Princess Charlotte, Monte Carlo); Jean A. Laborie, pres.

**Radio:** 9,200 receivers. 1 lw, 2 mw, 5 sw & 5 FM stns. Coml bcstg: Radio Monte Carlo (B.P. 128, Monte Carlo); C.C. Solamito, pres of administration.

**Mongolia**

**Television:** 6,000 receivers. 2 transmitters, system D, 625 lines. Color system SECAM. Govt bcstg: Mongolian TV Centre (Ulan Bator).

**Radio:** 167,000 receivers. 2 lw, 1 mw & 11 sw stns. Govt bcstg: Ulan Bator Radio (C.P.O. Box 365, Ulan Bator); B. Dagva, dir of foreign rel.

**Montserrat**

**Radio:** 5,500 receivers. 4 mw & 4 sw stns. Govt bcstg: Radio

**National Call Sign Allocations by Country**

**Note:** Call sign prefixes are allocated by international agreement. They constitute the first character, or more often, the first two characters of the station's call sign, and thus indicate the country in which the station is located. Every nation in the world has been assigned one or more of these prefix codes. It should be noted, however, that stations are not required to use call signs, and most Eurasian and African nations do not make extensive use of them. In countries that do use calls, some prefixes may be reserved for services other than broadcasting, or not used at all. The United States, for instance, has been allocated exclusive use of "K," "N," and "W," as well as part of the "A" series, but only "K" and "W" are employed to identify broadcasting stations.

Afghanistan..... YA, T6  
Albania..... ZA  
Algeria..... 7R, 7I-7Y  
Andorra..... C3  
Angola..... D2, D3  
Antigua..... V2  
Argentina..... AY, AZ, LO-LW, L2-L9  
Australia..... AX, VH-VN, VZ  
Austria..... OE  
Bahamas..... C6  
Bahrain..... A9  
Bangladesh..... S2, S3  
Barbados..... 8P  
Belgium..... ON-OT  
Benin..... TY  
Bhutan..... A5  
Bolivia..... CP  
Bophuthatswana..... H5  
Botswana..... 80, A2  
Brazil..... PP-PY, ZV-ZZ  
Bulgaria..... LZ  
Burma..... XY, XZ  
Burundi..... 9U  
Cambodia..... XU  
Cameroon..... TJ  
Canada..... CF-CK, CY, CZ, VA-VG, VO, VX VY, XJ-XO  
Cape Verde..... D4  
Central African Republic..... TL

Chad..... TT  
Chile..... CA-CE, XQ, XR, 3G  
China..... B, XS, 3H-3U  
Colombia..... HJ, HK, 5J, 5K  
Comoros..... D6  
Congo..... TN  
Costa Rica..... TE, TI  
Cuba..... CL, CM, CO, T4  
Cyprus..... 5B, C4, H2, P3  
Czechoslovakia..... OK-OM  
Denmark..... OU-OZ, XP 5P, 5Q  
Djibouti..... J2  
Dominica..... J7  
Dominican Republic..... HI  
Ecuador..... HC, HD  
Egypt..... SSA-SSM, SU, 6A, 6B  
El Salvador..... HU, YS  
Equatorial Guinea..... 3C  
Ethiopia..... ET, 9E, 9F  
Fiji..... 3DN-3DZ  
Finland..... OF-OJ  
France, territories of the French Community..... F, HW-HY, TH, TK, TM, TO-TQ, TV-TX  
Gabon..... TR  
Gambia..... C5  
Germany (FR.)..... DA-DT  
Germany (D.R.)..... Y2-Y9  
Ghana..... 9G  
Greece..... SV-SZ, J4  
Grenada..... J3  
Guatemala..... TD, TG  
Guinea..... 3X  
Guinea Bissau..... J5  
Guyana..... 8R  
Haiti..... HH, 4V  
Honduras..... HQ, HR  
Hungary..... HA, HG  
Iceland..... TF  
India..... AT-AW, VT-VW, 8T-8F  
Indonesia..... JZ, PK-PO, YB-YH 7A-7I, 8A-8I  
West Irian..... JZ  
International Civil Aviation Organization..... 4Y  
Iran..... EP, EQ, 9B-9D  
Iraq..... HN, YI  
Ireland..... EI, EJ  
Israel..... 4X, 4Z  
Italy..... I  
Ivory Coast..... TU

Jamaica..... 6Y  
Japan..... JA-JS, 7J-7N, 8J-8N  
Jordan..... JY  
Kampuchea..... XU  
Kenya..... 5Y, 5Z  
Kiribati..... T3  
Korea (D.PR.)..... P5-P9  
Korea (Rep.)..... HL, HM, 6K-6N, D7-D9  
Kuwait..... 9K  
Laos..... XW  
Lebanon..... OD  
Lesotho..... 7P  
Liberia..... EL, 5L, 5M, 6Z, A8, D5  
Libya..... 5A  
Lithuania..... LY  
Luxembourg..... LX  
Madagascar..... 5R, 5S, 6X  
Malawi..... 7Q  
Malaysia..... 9M, 9W  
Maldives Islands..... 8Q  
Mali..... TZ  
Maliawi..... 7Q  
Malta..... 9H  
Mauritania..... 5T  
Mauritius..... 3B  
Mexico..... XA-XI, 4A-4C, 6D-6J  
Monaco..... 3A  
Mozambique..... C8, C9  
Nauru..... C2  
Nepal..... 9N  
Netherlands..... PA-PI  
Netherlands West Indies..... PJ, P4  
New Hebrides..... YJ  
New Zealand..... ZK-ZM  
Nicaragua..... HT, YN, H6-H7  
Niger..... 5U  
Nigeria..... 5N, 5O  
Norway..... JW, JX, LA-LN, 3Y  
Oman..... A4  
Pakistan..... AP-AS, 6P-6S  
Panama..... HO, HP, 3E, 3F, H3, H8-H9  
Papua New Guinea..... P2  
Paraguay..... ZP  
Peru..... OA-OC, 4T  
Philippines..... DU-DZ, 4D-4I  
Poland..... HF, SN-SR, 3Z  
Portugal..... CQ-CU  
Portuguese overseas provinces..... XX  
Qatar..... A7  
Romania..... YO-YR  
Rwanda..... 9X  
St. Lucia..... J6  
St. Vincent..... J8  
San Marino..... 9A

Sao Tome e Principe..... S9  
Saudi Arabia..... HZ, 7Z, 8Z  
Senegal..... 6V, 6W  
Service abbreviations..... Q  
Seychelles..... S7  
Sierra Leone..... 9L  
Singapore..... 9V, S6  
Solomon Islands..... H4  
Somali Republic..... 6Q, T5  
South Africa..... ZR-ZU  
Spain..... AM-AO, EA-EH  
Sri Lanka..... 4P-4S  
Sudan..... SSN-STZ, 6T, 6U  
Surinam..... PZ  
Swaziland..... 3DA-3DM  
Sweden..... SA-SM, 7S, 8S  
Switzerland..... HB, HE  
Syria..... YK, 6C  
Tanzania..... 5H, 5I  
Thailand..... HS  
Togo..... 5V  
Tonga..... A3  
Transkei..... S8  
Trinidad & Tobago..... 9Y, 9Z  
Tunisia..... TS, 3V  
Turkey..... TA-TC, YM  
Tuvalu..... T2  
Uganda..... 5X  
United Arab Emirates..... A6  
United Kingdom..... G, M, VP-VS, ZB-ZJ, ZN, ZO, ZQ, Z2  
United Nations..... 4U  
United States of America..... AA-AL, K, N, W  
Upper Volta..... XT  
Uruguay..... CV-CX  
USSR..... EK, EM-EO, ER, ES, EU-EW, EX-EZ, LY, R, U, YL, 4J-4L  
Belorussia..... EU-EW  
Estonia..... ES  
Latvia..... YL  
Lithuania..... LY  
Ukraine..... UR-UT  
Vatican State..... HV  
Venezuela..... YV-YY, 4M  
Vietnam..... XV, 3W  
Western Samoa..... 5W  
World Meteorological Organization..... C7  
Yemen (YAR)..... 4W, 7O  
Yemen (PDRY)..... 7O  
Yugoslavia..... YT, YU, YZ, 4N, 4O  
Zaire..... 9O-9T  
Zambia..... 9I-9J  
Zimbabwe..... Z2





S.M. deVilliers, dir gen.

**Radio:** 8.1 million receivers. 8 mw, 9 sw & 355 FM stns. Govt bcstg: same.

#### Spain

**Television:** 9.57 million receivers (1.4 million color). 65 transmitters plus relays, systems B & G, 625 lines. Color system PAL. Govt bcstg (coml): Television Espanola (Ap. de Correos 26002, Madrid 11); Luis Ezcurrea, dir.

**Radio:** 10 million receivers. 46 mw, 14 sw & 285 FM stns. Govt bcstg: Radio Nacional de Espana (Casa de la Radio, Prado del Rey, Madrid 24). Coml bcstg: Radiocadena Espanola (Avenida Generalissimo 142, Madrid 16); Cadenas Ondas Populares Espanolas (Alfonso XI, 4, Madrid 14); Sociedad Espanola de Radiodifusion (Gran Via 32, Madrid 13).

#### Sri Lanka

**Television:** 45,000 receivers. 4 transmitters, system B, 625 lines. Color system PAL. Govt bcstg: Independent Television Network Ltd. (Box 574, Colombo 7).

**Radio:** 725,000 receivers. 19 mw, 22 sw & 7 FM stns. Public bcstg: Sri Lanka Broadcasting Corp. (Box 574 Torrington Square, Colombo 7); D.T.L. Guruge, dir gen.

#### Sudan

**Television:** 107,000 receivers. 2 transmitters, system B, 625 lines. Govt bcstg (coml): Sudan Television Service (Box 1094, Omdurman); M.A. El Nur, dir.

**Radio:** 1.34 million receivers. 6 mw & 5 sw stns. Govt bcstg: Broadcasting Service of the Democratic Republic of the Sudan (Box 572, Omdurman).

#### Surinam

**Television:** 41,000 receivers. 3 transmitters plus 3 relays, system M, 525 lines. Color system NTSC. Govt bcstg (coml): Surinaamse Televisie Stichting (Box 535, Paramaribo); F. J. Pengel, dir.

**Radio:** 185,000 receivers. 6 mw, 2 sw & 3 FM stns. Govt bcstg (coml): Stichting Radio Omroep Suriname (Box 271, Paramaribo); R. Power, dir. Ind coml bcstg: Radika (Box 1083, Paramaribo); Radio Apintie (Box 595 Paramaribo); Radio Paramaribo (Box 975, Paramaribo); ABC-Radio (Maystraat 57, Paramaribo); Radio Rani (Waterloostraat 3, Nieuw Nickerie).

#### Swaziland

**Television:** 2,000 receivers. 8 transmitters, systems B&G, 625 lines. Color system PAL. Coml bcstg: Swaziland Television Broadcasting Corp. (Box A-146, Mbabane); W. Mummery, gen mgr.

**Radio:** 82,000 receivers. 3 mw, 7 sw & 2 FM transmitters. Govt bcstg (coml): Swaziland Broadcasting Service (Box 338, Mbabane); J.B.S. Vilakazi, dir. Coml bcstg: Swaziland Commercial Radio Ltd. (Box 23114, Joubert Park, South Africa 2044). Relg bcstg: Trans World Radio (Box 64, Manzini).

#### Sweden

**Television:** 4.2 million licensed receivers (2.8 million color). 490 transmitters, systems B & G, 625 lines. Color system PAL. Public bcstg (statutory): Sveriges Television Co. (S-105 10 Stockholm); M. Faxen, dir. Swedish Educational Bcstg Co. (S-115 80 Stockholm); B. Dahlqvist, dir.

**Radio:** 9 million receivers. 1 lw, 3 mw, 4 sw & 327 FM. Public bcstg (statutory): Sveriges Riksradio AB (same); B. Bystedt, dir. Swedish Local Radio Co. (S-101 27 Stockholm); N. Lindskog, dir.

**Regulatory agency:** Televerket (Marbackagatan 11, S-123 86 Farsta). Tony Hagstrom, dir gen.

#### Switzerland

**Television:** 1.996 million receivers (1.497 million color). 77 transmitters plus 1,000 low-power relays, systems B & G, 625 lines. Color system PAL. Govt bcstg: Swiss Broadcasting Corp. (Giacomettistrasse 3, CH-3000 Berne 15); Dr. Leo Schurmann, dir gen.

**Radio:** 2.268 million receivers. 5 mw, 16 sw & 66 (plus 136 low power) FM stns. Govt bcstg: same.

#### Syria

**Television:** 387,000 receivers (30,000 color). 8 transmitters plus 16 relays, system B, 625 lines. Color system SECAM. Govt bcstg (coml): Syrian Arab Television (Ommayyad Square, Damascus); A.S. Hijab, dir TV.

**Radio:** 1.795 million receivers. 9 mw stns. Govt bcstg: Syrian Broadcasting and Television Organization (Place des Omayyades, Damascus); Fouad Ballatt, dir gen.

#### Tahiti

**Television:** 16,150 receivers. 1 transmitter plus 9 repeaters, system K', 625 lines. Color system SECAM. Govt bcstg: France Regions 3 (Box 125, Papeete); Raymond Cipolin, stn dir.

**Radio:** 77,000 receivers. 1 mw & 4 sw stns. Govt bcstg: same.

#### Taiwan

**Television:** 4.5 million receivers (2.18 million color). 12 transmitters plus 6 repeaters, system M, 525 lines. Color system NTSC. Coml bcstg: Taiwan Television Enterprise Ltd. (10-PaTe Rd., Sec.3, Taipei); S. Shih, pres; China Television Company (53 Jen-ai Rd., Sec. 3, Taipei); Lee Shih-feng, pres; Chinese Television Service (100 Kuang-fu South Rd., Taipei); P.H. Wu, pres.

**Radio:** 2 million receivers. 278 mw, 22 sw & 5 FM stns. Ind bcstg (statutory): Broadcasting Corp. of China (53 Jen-ai Rd., Sec. 3, Taipei); Central Bcstg System (7 Lin-sen North Rd., Taipei); Central Bcstg System is in charge of all bcstg to the mainland. Coml bcstg: Coml Bcsters Union of China (7th floor, 66-1, Sec. 1, Chungching-nan Rd., Taipei City).

#### Tanzania

**Television:** 7,200 receivers (5200 color). 1 transmitter, system B, 625 lines. Color system PAL. Govt bcstg: Television Zanzibar (Karume House, Box 314, Zanzibar); C.M. Chande, dir.

**Radio:** 500,000 receivers. 9 mw & 10 sw stns. Govt bcstg (coml): Radio Tanzania (Box 9191, Dar es Salaam); Radio Tanzania Zanzibar (Box 1178, Zanzibar).

#### Thailand

**Television:** 800,000 receivers (25,000 color). 11 transmitters plus 35 repeaters, system B, 625 lines. Color system PAL. Govt bcstg: Television of Thailand (Govt Public Relations Dept. Bangkok 2) Bangkok Entertainment Co. Ltd. (66/1-2 Phrasumen Rd., Banglampoo, Bangkok). Govt bcstg (coml): The Army Television HSA-TV (Phaholyothin Rd., Bangkok). Coml bcstg: Bangkok Broadcasting & TV Co. Ltd. (998/1 Phaholyothin Rd. Bangkok).

**Radio:** 6 million receivers. 141 mw, 22 (plus 67 low power) FM & 7 sw stns. Govt bcstg coml: same.

#### Togo

**Television:** 1,800 receivers. 3 transmitters, system K', 625 lines. Color system SECAM. Govt bcstg: Television Togolaise (B.P. 5283, Lome).

**Radio:** 126,000 receivers. 2 mw & 4 sw stns. Govt bcstg: Radiodifusion-Television Togolaise (Box 434, Lome); S. Esso, dir.

#### Tonga

**Radio:** 20,000 receivers. 1 mw stn. Ind statutory bcstg: Tonga Bcstg Commission (Box 36, Nuka' alofa); S. T. Fusimalohi, mgr.

#### Trinidad & Tobago

**Television:** 230,000 receivers (35,000 color). 2 transmitters plus 1 relay, system M, 525 lines. Color system NTSC. Coml bcstg: Trinidad & Tobago Television Co. Ltd. (11A Maraval Rd., Port-of-Spain); C. D. Parris, gen mgr.

**Radio:** 500,000 receivers. 2 mw & 3 FM stns. Govt bcstg: National Broadcasting Service (Box 510, Port-of-Spain); F. Thompson, gen mgr. Coml bcstg: Trinidad Broadcasting Co. (11B Maraval Rd., Port-of-Spain); P. Hesketh, gen mgr.

#### Tristan da Cunha

**Radio:** 100 receivers. 1 sw stn. Govt bcstg: Zoe Tristan Radio (The Administrator, Tristan da Cunha, South Atlantic Ocean, via Cape Town, S. Africa); A. J. Calder, dir of broadcasts.

#### Tunisia

**Television:** 256,000 receivers. 12 transmitters plus 2 relays, system B, 625 lines. Color system SECAM. Govt bcstg: Radiodifusion Television Tunisienne (71, Ave. de la Liberte, Tunis); Salem Boumiza, dir gen.

**Radio:** 850,000 receivers. 6 mw, 3 sw & 3 FM stns. Govt bcstg: same.

#### Turkey

**Television:** 3.2 million receivers. 39 transmitters plus 60 repeaters, system B, 625 lines. Color system PAL. Public bcstg (coml): Turkish Radio-Television Corp. (Nevzat Tandogan Caddesi 2, Kavaklıdere-Ankara); Nedi Tekin, head of TV Dept.

**Radio:** 4.3 million receivers. 3 lw, 11 mw, 23 sw & 21 FM stns. Govt bcstg (coml): same.

#### Tuvalu

**Radio:** 2,100 receivers. 1 mw stn. Govt bcstg: Tuvalu Broadcasting Service (Broadcasting Information Office, Vaiaku, Funafuti); P. Lafai. Best & Info Officer.

#### Uganda

**Television:** 75,000 receivers (1,000 color). 7 transmitters plus 2 repeaters, system B, 625 lines. Govt bcstg (coml): Uganda Television (Box 4260, Kampala).

**Radio:** 275,000 receivers. 9 mw & 6 sw stns. Govt bcstg: Radio Uganda (Box 2038, Kampala); Apollo Lawoko, dir. bcstg.

#### U.S.S.R.

**Television:** 65 million receivers (2 million color). 661 transmitters plus 1,500 relays, systems D & K, 625 lines. Color system SECAM. Govt bcstg (coml): Soujet Television (12 Korolyon St., Moscow).

**Radio:** 135 million receivers. 59 lw, 295 mw, 84 sw stns. Govt bcstg: same (Pyatnitskaja ulitza 25, Moscow).

#### United Arab Emirates

**Television:** 100,000 receivers. 7 transmitters plus 3 repeaters, systems B & G, 625 Color system PAL. Govt bcstg: UAE Television Service (Box 637, Abu Dhabi); Dr. Omar Khatib, dir gen.; Dubai Radio & Color Television (Box 1695, Dubai). R. Shaabi, dir gen.

**Radio:** 240,000 receivers. 9 mw, 4 sw & 3 FM stns. Govt bcstg: Voice of the United Arab Emirates (Box 637, Abu Dhabi); Mohammed Massoud El Mazroui, dir. Radio & Color Television Dubai (Box 1695, Dubai); Riyad Shuaibi, dir gen. Ras al Khaima Broadcasting Station (Box 141, Ras Al Khaima); Abdulla Ahmed Al-Goug, stn mgr; Capital Radio (Box 592, Abu Dhabi). Harvey Cazely stn mgr.

#### United Kingdom

**Television:** 18.69 million licensed receivers (13.9 million licensed color). 281 transmitters plus 929 relays, system A, 405 lines (being phased out) system I, 625 lines. Color system PAL. Public bcstg (statutory): British Broadcasting Corp. (Television Centre, London, W12); 140 stns plus 987 relays; A.D.G. Milne, managing dir; 2 natl networks (BBC-1 and BBC-2). Coml bcstg: Independent Broadcasting Authority (70 Brompton Road, London SW3 1EY); 143 stns plus 290 relays; Brian Young, dir gen. (Note: The IBA owns and operates a natl TV network, plus all transmitters radiating independent TV programs. The programming on the network is supplied by program companies selected by IBA. Fifteen separate program companies supply IBA with programs in fourteen areas. London is served by two companies, one for weekdays and one for weekends; Channel Four (C4) wholly owned subsidiary of IBA (52-62 Charlotte St. London W1P 2 BB) 31 stns.)

**Radio:** 41 million receivers. 4 lw, 179 mw, 46 sw & 385 FM stns. Public bcstg (statutory): BBC; (Bcstg House, London W1A 1AA); A. E. Singer, mngng dir; 4 natl progmg svcs—Radio 1 (popular music), Radio 2 (light music), Radio 3 (general features with emphasis on classical music), Radio 4 (news, documentaries & general features), plus 20 local stns. Coml bcstg: IBA operates 36 AM and 38 FM stns.

#### Upper Volta

**Television:** 10,500 receivers. 1 transmitter, system K'; 625 lines. Govt bcstg: Radiodifusion Television Voltaique (Box 7029, Ouagadougou); Odette Sanogoh dir.

**Radio:** 112,000 receivers. 3 mw, 3 sw & 2 FM stns. Govt bcstg: same; (Box 7029, Ouagadougou).

#### Uruguay

**Television:** 363,000 receivers. 20 transmitters, system N, 625 lines. Color system PAL. Coml bcstg: 16 ind stns.

**Radio:** 1.65 million receivers. 84 mw, 11 sw & 4 FM stns. Coml bcstg: Asociacion Nacional de Broadcasters Uruguayos (Calle Y; 1264, Montevideo) Raul Fontena, pres.

**Regulatory agency:** Division Control Servicios Radiotechnicos, Montevideo (Sarandi 472, Montevideo); Col. Blas Denis, dir.

#### Vanuatu

**Radio:** 19,000 receivers. 1 mw & 2 sw stns. Radio Vanuat (Box 49 Port Vila). J.B. Carlo, dir.

#### Vatican City State

**Radio:** 3 mw, 26 sw & 2 FM stns. Relg bcstg: Vatican Radio, Vatican City; Rev. R. Tucci, dir gen.

#### Venezuela

**Television:** 1,715 million receivers (75,000 color). 4 transmitters plus 48 repeaters, system M, 525 lines. Color system NTSC. Govt bcstg: Venezolano de Television (Ap. 3979, Caracas); O. Caneles, dir gen; Venezolana de Television "B" (Ap. 2739, Caracas). Coml Bcstg: Venesivision (Ap. 6674, Caracas); Radio Caracas Television (Ap. 2057, Caracas); P. Bottome, gen mgr.

**Radio:** 4.75 million receivers. 2 lw, 165 mw, 63 sw & 26 FM stns. Govt bcstg: Radio Nacional, Caracas. Ind bcstg: Camara Venezolana de la Industria de Radiodifusion (Ap. 3955, Caracas).

**Regulatory agency:** Ministerio de Comunicaciones (Division de Radiodifusion, Esq. Carmelitas, Edificio Ramias, Caracas); F. Perez Zambrano, dir.

#### Republic of Vietnam

**Television:** 500,000 receivers. 5 transmitters, system M, 525 lines. Govt bcstg: Vietnam Television (9 Hong Thap Tu Street, Ho Chi Minh City). Television of Vietnam (58, Quan Su St., Hanoi).

**Radio:** 3 million receivers. 16 mw, 26 SW & 1 FM stns. Govt bcstg: Vietnam Radio and Television Commission (58 Quan Su Street, Hanoi); Tran Lam, dir gen.

#### Yemen (People's Democratic Republic)

**Television:** 36,000 receivers. 3 transmitters plus 2 satellites, system B, 625 lines. Color system NTSC. Govt bcstg (coml): People's Democratic Republic of Yemen Television Service (Box 1264, Aden); A. Aideroos, gen mgr.

**Radio:** 110,000 receivers. 2 mw & 4 sw stns. Govt bcstg (coml): Democratic Yemen Broadcasting Service (Box 1264, Aden); Rashed M. Thabet, dir gen.

#### Yemen Arab Republic

**Television:** 25,000 receivers. 3 transmitters system B, 625 lines. Color system PAL. Govt bcstg: San'a Television (Ministry of Information, San'a); A. Sarham, dir gen.

**Radio:** 100,000 receivers. 3 mw & 3 sw stns. Govt bcstg: Radio San'a (Ministry of Information, San'a); A. Sarham, dir gen.

#### Yugoslavia

**Television:** 3,799 million receivers (360,000 color). 92 transmitters plus 124 repeaters, systems B & H, 625 lines. Color system PAL. Govt bcstg: Jugoslovenska Radiotelevizija (Boris Kidenca 70B, 11,000 Belgrade); B. Puharic, pres. prgm.

**Radio:** 3,713 million receivers. 237 mw, 8 sw & 167 FM stns. Govt bcstg: same.

#### Zaire

**Television:** 10,000 receivers. 2 transmitters, system K, 625 lines. Color system SECAM. Govt bcstg (coml): Zaire Television (B.P. 3171, Kinshasa).

**Radio:** 2.5 million receivers. 8 mw, 11 sw & 3 FM stns. Govt bcstg: La Voix du Zaire (B.P. 3171, Kinshasa-Gombe). Prvt bcstg: Radio Candip (Centre d'Animation et de Diffusion Pedagogique, B.P. 373, Bunia).

#### Zambia

**Television:** 50,000 receivers. 5 transmitters, system B, 625 lines. Color system PAL. Govt bcstg (coml): Television Zambia (Broadcasting House, Box RW15, Lusaka); A. Nkhata, dir.

**Radio:** 140,000 receivers. 16 mw, 8 sw & 2 FM stns. Govt bcstg: Zambia Broadcasting Services (Broadcasting House, Box 50015, Lusaka);

#### Zimbabwe

**Television:** 76,330 receivers. 8 transmitters, system B, 625 lines. Govt bcstg (coml): Zimbabwe Television (Box HG 444, Highlands, Salisbury); J.C. Neill, dir gen.

**Radio:** 275,000 receivers. 14 mw, 4 sw & 28 FM stns. Public bcstg (statutory, coml): Zimbabwe Broadcasting Corp. (same).

# Growth in Broadcasting Stations—1922-1982

The following table presents a record of broadcasting growth in the United States before and after the advent of TV. All information is from the records of the FCC.

## AM authorizations, Pre-TV

Date	Licensed	Under construction	Total authorized
Jan. 1, 1922			30
Mar. 1, 1923			556
Oct. 1, 1924			530
June 20, 1925			571
June 30, 1926			528
Feb. 23, 1927			733
July 1, 1928			677
Nov. 9, 1929			618
July 1, 1930			612
July 1, 1931	603	9	612
Jan. 1, 1932	601	7	608
Jan. 1, 1933	599	11	610
Jan. 1, 1934	583	8	591
Jan. 1, 1935	585	20	605
Jan. 1, 1936	616	16	632
Jan. 1, 1937	646	39	685
Jan. 1, 1938	689	32	721
Jan. 1, 1939	722	42	764

## FM authorizations, Pre-TV

Date	Licensed	Under construction	Total authorized	Date	Licensed	Experimental	Authorized Total
Jan. 1, 1940	765	49	814	June 30, 1940	...	50	
June 30, 1941			897	June 30, 1941	...	69	
June 30, 1942			925	June 30, 1942	...	74	
June 30, 1943			912	June 30, 1943	...	26	74
June 30, 1944			924	June 30, 1944	...	6	58
July 20, 1945	933	23	956	June 30, 1945	...	3	56

## Comparable record of station growth since TV began

Date	AM		FM		TV	
	Authorized	On Air	Authorized	On Air	Authorized	On Air
*Jan. 1, 1946	1,004		456	55	9	6
*June 30, 1946						
*Jan. 1, 1947	1,517				52	7
*June 30, 1947			918	238		
*Jan. 1, 1948	1,962	1,621	926	458	73	17
Jan. 1, 1949	2,127	1,912	966	700	124	50
Jan. 1, 1950	2,234	2,086	788	733	111	97
Jan. 1, 1951	2,351	2,232	703	676	109	107
Jan. 1, 1952	2,408	2,331	650	637	108	108
*Jan. 1, 1953	2,524	2,391			273	129
*June 30, 1953			601	580		
Jan. 1, 1954	2,636	2,521	580	560	567	356
Jan. 1, 1955	2,774	2,669	559	552	576	439 <sup>1</sup>
Jan. 1, 1956	2,935	2,824	557	540	590	482 <sup>2</sup>
Jan. 1, 1957	3,125	3,008	554	530	631	511 <sup>3</sup>
Jan. 1, 1958	3,295	3,196	590	537	657	544 <sup>4</sup>
Jan. 1, 1959	3,440	3,326	695	578	666	562 <sup>5</sup>
Jan. 1, 1960	3,527	3,398	838	688	673	573 <sup>6</sup>
Jan. 1, 1961	3,667	3,539	1,018	815	634	583
Jan. 1, 1962	3,911	3,693	1,128	960	654	563
Jan. 1, 1963	3,924	3,810	1,128	1,081	662	579
Jan. 1, 1964	4,039	3,937	1,249	1,146	661	582
Jan. 1, 1965	4,077	4,009	1,468	1,270	676	586
Jan. 1, 1966	4,129	4,049	1,657	1,446	702	596
Jan. 1, 1967	4,190	4,121	1,865	1,643	769	623
Jan. 1, 1968	4,249	4,156	2,004	1,753	818	644
Jan. 1, 1969	4,300	4,237	2,114	1,938	834	672
Jan. 1, 1970	4,344	4,269	2,651	2,476	1,038	872
Jan. 1, 1971	4,383	4,323	2,795	2,636	1,025	892
Jan. 1, 1972	4,411	4,355	2,971	2,783	1,004	905
Jan. 1, 1973	4,431	4,382	3,162	2,965	1,001	922
Jan. 1, 1974	4,448	4,395	3,360	3,135	1,002	938
Jan. 1, 1975	4,477	4,432	3,617	3,353	1,010	952
Jan. 1, 1976	4,513	4,463	3,752	3,571	1,030	962
Jan. 1, 1977	4,536	4,497	3,969	3,743	1,029	984
Jan. 1, 1978	4,569	4,513	4,130	3,972	1,045	986
Jan. 1, 1979	4,599	4,549	4,310	4,089	1,059	992
Jan. 1, 1980	4,651	4,558	4,463	4,190	1,094	1,013
Jan. 1, 1981	4,700	4,589	4,588	4,374	1,143	1,019
Jan. 1, 1982	4,763	4,634	4,736	4,467	1,168	1,020
Jan. 1, 1983	4,828	4,685	4,970	4,505	1,276	1,090

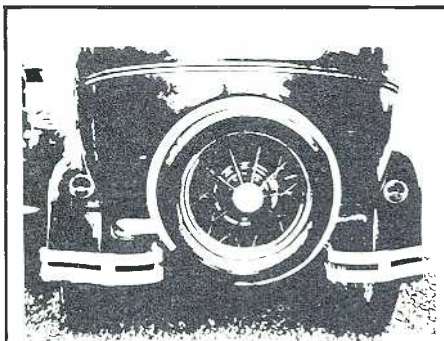

## Not Just Rumor

AudiScan auto radio listener surveys will make all other survey methods as obsolete as the Model A.

**ELECTRONIC ACCURACY  
LARGER SAMPLINGS**

# AudiScan

Box 3081 Shreveport, LA 71103  
(318) 425-4030

\* Comparable figures for all services not available this date.

<sup>1</sup> Includes 23 stations with Special Temporary Authorizations which either had not started operation as of this date, had started but had gone dark, or had received authorizations but turned them back with or without operating.

<sup>2</sup> Includes two licensees which had suspended operation and 37 stations with STAs in same category as footnote 1

<sup>3</sup> Includes 4 licensees which had suspended operation and 34 stations with STAs as in footnote 1 above

<sup>4</sup> Includes 7 licensees which had suspended operation and 40 stations with STAs as in footnote 1 above

<sup>5</sup> Includes 6 licensees which had suspended operation and 38 stations with STAs as in footnote 1 above.

<sup>6</sup> Includes 10 licensees which had suspended operation and 38 stations with STAs as in footnote 1 above.



# QUESTIONS ABOUT VIDEO PRODUCTION? JVC HAS THE ANSWERS

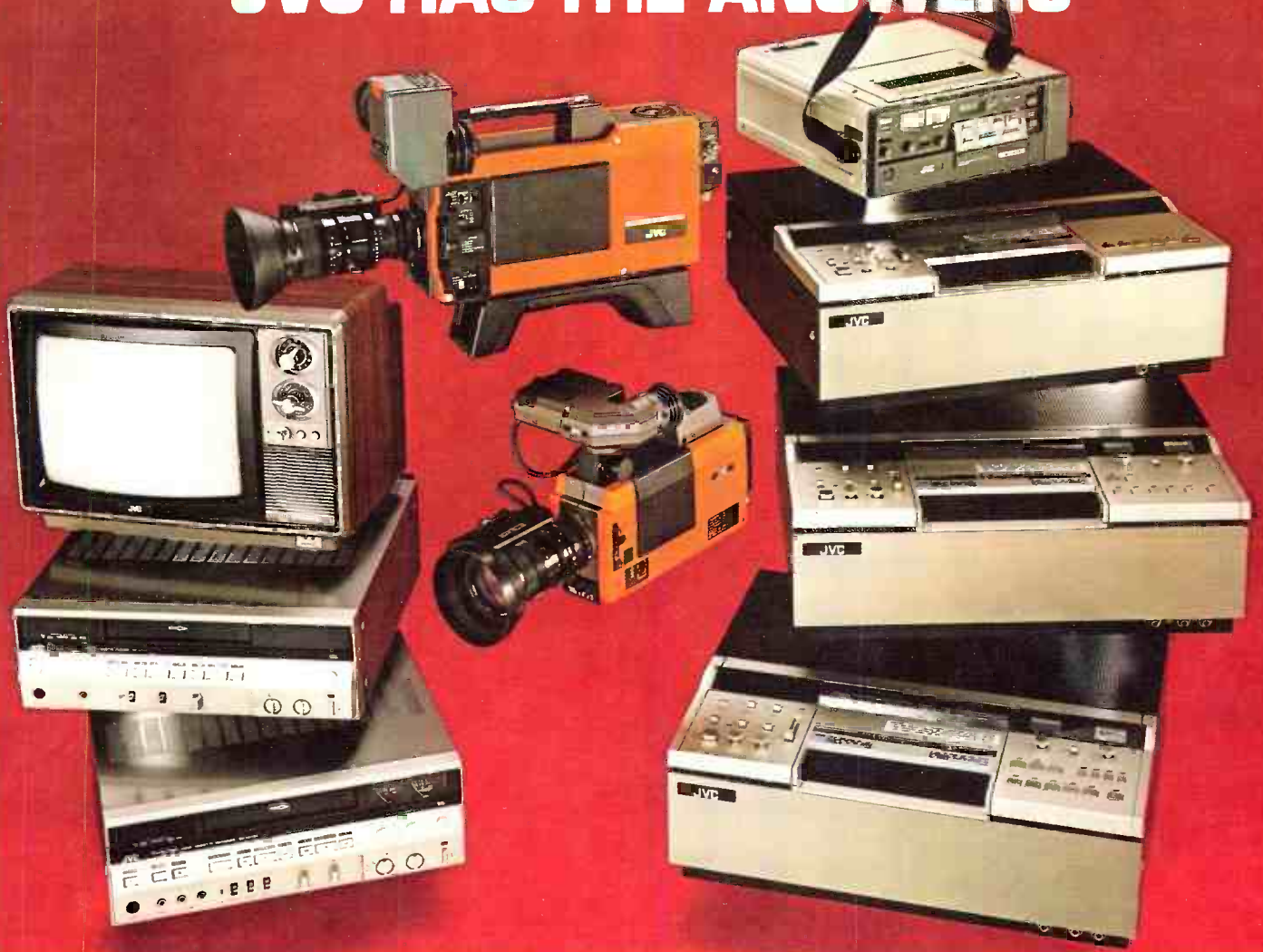

JVC has three kinds of answers to your questions about video.

We have products that are the answers to your search for quality, reliability, and value.

We have people whom you can trust to give practical advice about how video

can help you. They specialize in professional uses of video.

We have helpful literature that gives straightforward, frank answers to the most commonly asked questions about video.

JVC can answer your toughest questions with confidence, because we've got years of experience not only helping people get started in video, but working with them as their systems grow. Our broad product line of video cameras, recorders, players, editing systems, and monitors can fit just about any need—from that of the large corporation to the cable television station to the school to the law firm or church.

Send for descriptive literature today.

JVC COMPANY OF AMERICA  
Prof. Video Div., Dept. BCY3/83  
41 Slater Drive, Elmwood Park, NJ 07407  
JVC CANADA INC., Scarborough, Ont.

© 1982 US JVC Corp.

For faster action, call toll-free  
**800-821-7700**, Ext. 7005.  
(In Missouri: 800-892-7655, Ext. 7005.)

WARNING TO PURCHASERS: The unauthorized recording of copyrighted broadcast programming for commercial purposes is copyright infringement.



# JVC®

JVC COMPANY OF AMERICA  
Professional Video Division

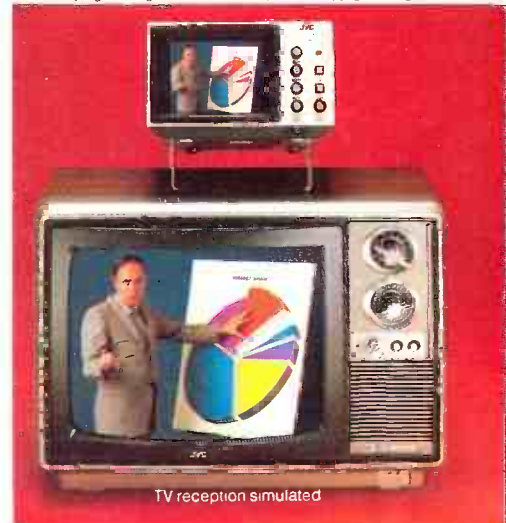

TV reception simulated



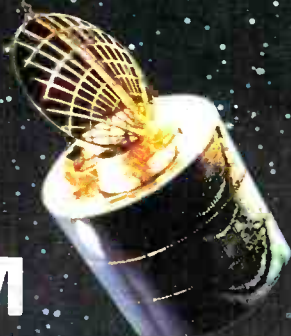

**IN 1983-'84  
ONLY ONE PROGRAM  
WILL BE**

**Locally Anchored**

**Satellite Fed  
Six Days A Week**

**Fresh 52 Weeks A Year  
No Repeats**

**The Ultimate  
News Lead-in/Lead-out**

**People Oriented With  
News-You-Can-Use**

**A Cost Effective Way  
To Expand Your News**

**Accompanied by Daily Promotional  
And Support Materials**

**A Premium Sales Vehicle**



**NEWSCOPE**



A Co-production of

**GANNETT / Telepictures**  
CORPORATION

© 1983 Telepictures Corporation