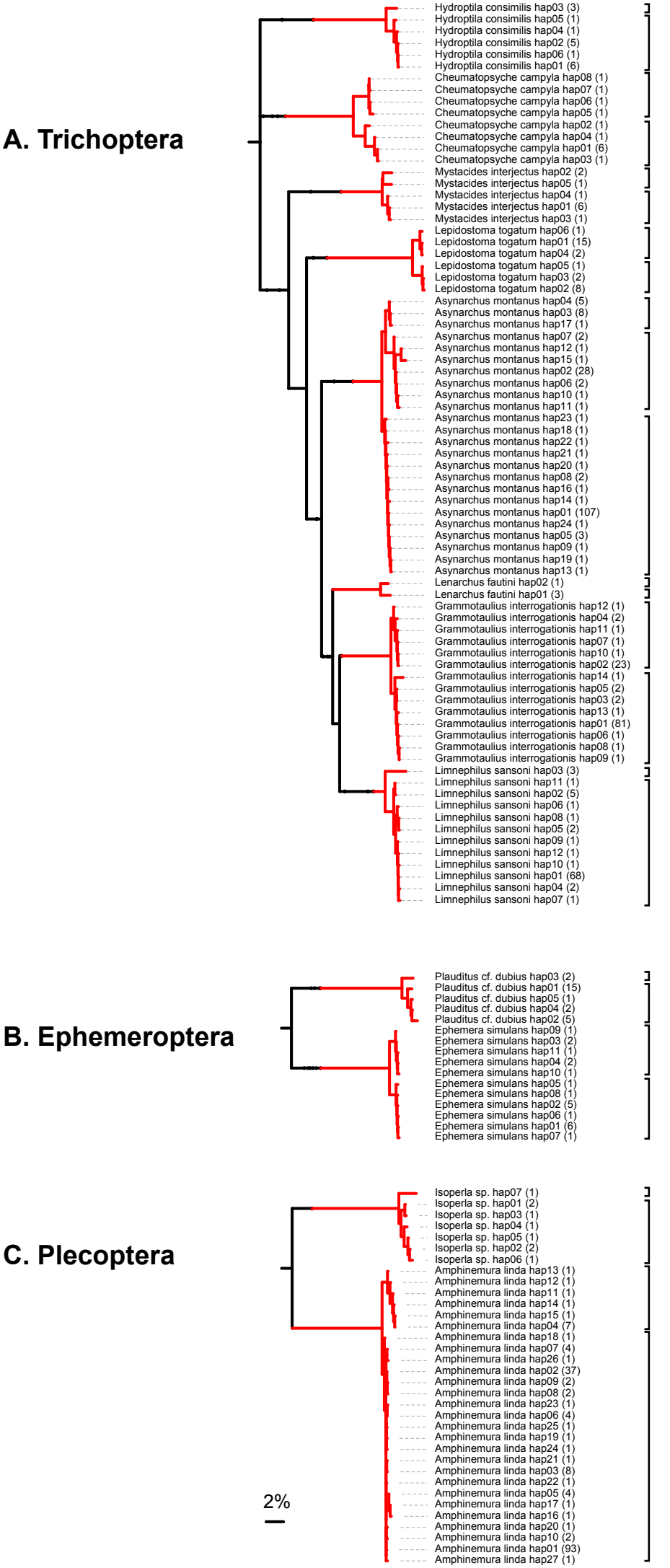
A. Trichoptera
Hydroptila consimilis hap03 (3)
Hydroptila consimilis hap05 (1)
Hydroptila consimilis hap04 (1)
Hydroptila consimilis hap02 (5)
Hydroptila consimilis hap06 (1)
Hydroptila consimilis hap01 (6)
Cheumatopsyche campyla hap08 (1)
Cheumatopsyche campyla hap07 (1)
Cheumatopsyche campyla hap06 (1)
Cheumatopsyche campyla hap05 (1)
Cheumatopsyche campyla hap02 (1)
Cheumatopsyche campyla hap04 (1)
Cheumatopsyche campyla hap01 (6)
Cheumatopsyche campyla hap03 (1)
Mystacides interjectus hap02 (2)
Mystacides interjectus hap05 (1)
Mystacides interjectus hap04 (1)
Mystacides interjectus hap01 (6)
Mystacides interjectus hap03 (1)
Lepidostoma togatum hap06 (1)
Lepidostoma togatum hap01 (15)
Lepidostoma togatum hap04 (2)
Lepidostoma togatum hap05 (1)
Lepidostoma togatum hap03 (2)
Lepidostoma togatum hap02 (8)
Asynarchus montanus hap04 (5)
Asynarchus montanus hap03 (8)
Asynarchus montanus hap17 (1)
Asynarchus montanus hap07 (2)
Asynarchus montanus hap12 (1)
Asynarchus montanus hap15 (1)
Asynarchus montanus hap02 (28)
Asynarchus montanus hap06 (2)
Asynarchus montanus hap10 (1)
Asynarchus montanus hap11 (1)
Asynarchus montanus hap23 (1)
Asynarchus montanus hap18 (1)
Asynarchus montanus hap22 (1)
Asynarchus montanus hap21 (1)
Asynarchus montanus hap20 (1)
Asynarchus montanus hap08 (2)
Asynarchus montanus hap16 (1)
Asynarchus montanus hap14 (1)
Asynarchus montanus hap01 (107)
Asynarchus montanus hap24 (1)
Asynarchus montanus hap05 (3)
Asynarchus montanus hap09 (1)
Asynarchus montanus hap19 (1)
Asynarchus montanus hap13 (1)
Lenarchus fautini hap02 (1)
Lenarchus fautini hap01 (3)
Grammotaulius interrogationis hap12 (1)
Grammotaulius interrogationis hap04 (2)
Grammotaulius interrogationis hap11 (1)
Grammotaulius interrogationis hap07 (1)
Grammotaulius interrogationis hap10 (1)
Grammotaulius interrogationis hap02 (23)
Grammotaulius interrogationis hap14 (1)
Grammotaulius interrogationis hap05 (2)
Grammotaulius interrogationis hap03 (2)
Grammotaulius interrogationis hap13 (1)
Grammotaulius interrogationis hap01 (81)
Grammotaulius interrogationis hap06 (1)
Grammotaulius interrogationis hap08 (1)
Grammotaulius interrogationis hap09 (1)
Limnephilus sansoni hap03 (3)
Limnephilus sansoni hap11 (1)
Limnephilus sansoni hap02 (5)
Limnephilus sansoni hap06 (1)
Limnephilus sansoni hap08 (1)
Limnephilus sansoni hap05 (2)
Limnephilus sansoni hap09 (1)
Limnephilus sansoni hap12 (1)
Limnephilus sansoni hap10 (1)
Limnephilus sansoni hap01 (68)
Limnephilus sansoni hap04 (2)
Limnephilus sansoni hap07 (1)
B. Ephemeroptera
Plauditus cf. dubius hap03 (2)
Plauditus cf. dubius hap01 (15)
Plauditus cf. dubius hap05 (1)
Plauditus cf. dubius hap04 (2)
Plauditus cf. dubius hap02 (5)
Ephemera simulans hap09 (1)
Ephemera simulans hap03 (2)
Ephemera simulans hap11 (1)
Ephemera simulans hap04 (2)
Ephemera simulans hap10 (1)
Ephemera simulans hap05 (1)
Ephemera simulans hap08 (1)
Ephemera simulans hap02 (5)
Ephemera simulans hap06 (1)
Ephemera simulans hap01 (6)
Ephemera simulans hap07 (1)
C. Plecoptera
Isoperla sp. hap07 (1)
Isoperla sp. hap01 (2)
Isoperla sp. hap03 (1)
Isoperla sp. hap04 (1)
Isoperla sp. hap05 (1)
Isoperla sp. hap02 (2)
Isoperla sp. hap06 (1)
Amphinemura linda hap13 (1)
Amphinemura linda hap12 (1)
Amphinemura linda hap11 (1)
Amphinemura linda hap14 (1)
Amphinemura linda hap15 (1)
Amphinemura linda hap04 (7)
Amphinemura linda hap18 (1)
Amphinemura linda hap07 (4)
Amphinemura linda hap26 (1)
Amphinemura linda hap02 (37)
Amphinemura linda hap09 (2)
Amphinemura linda hap08 (2)
Amphinemura linda hap23 (1)
Amphinemura linda hap06 (4)
Amphinemura linda hap25 (1)
Amphinemura linda hap19 (1)
Amphinemura linda hap24 (1)
Amphinemura linda hap21 (1)
Amphinemura linda hap03 (8)
Amphinemura linda hap22 (1)
Amphinemura linda hap05 (4)
Amphinemura linda hap17 (1)
Amphinemura linda hap16 (1)
Amphinemura linda hap20 (1)
Amphinemura linda hap10 (2)
Amphinemura linda hap01 (93)
Amphinemura linda hap27 (1)
2%