



Traffic Crash Statistics Report 2008

A Compilation of Motor Vehicle Crash Data From the Florida Crash
Records Database

Electra Theodorides-Bustle
Executive Director

Our Mission: Providing Highway Safety and Security through Excellence in Service, Education and
Enforcement

www.flhsmv.gov

2008 FLORIDA TRAFFIC CRASH STATISTICS

	2007	2008	Percent	↑↓
Traffic crashes	256,206	243,342	5.02%	↓
Drivers involved	366,917	346,610	5.53%	↓
Average crashes per day	702	665	5.27%	↓
Mileage Death Rate (per 100 million VMT)	1.57	1.5	4.46%	↓
Fatalities	3,221	2,983	7.39%	↓
Fatal crashes	2,947	2,764	6.21%	↓
Injuries	212,149	199,658	5.89%	↓
Injury crashes	135,601	128,162	5.49%	↓
Property damage only crashes	117,658	112,416	4.46%	↓
Alcohol-related fatalities	1,244	1,169	6.03%	↓
Alcohol-related injuries	16,208	15,736	2.91%	↓
Alcohol-related crashes	22,823	22,259	2.47%	↓
Alcohol-related fatal crashes	1,119	1,073	4.11%	↓
Alcohol-related injury crashes	10,328	10,025	2.93%	↓
Drug-related fatalities	202	136	32.70%	↓
Drug-related injuries	952	819	14%	↓
Drug-related crashes	1,252	1,161	7.27%	↓
Pedestrians killed	530	502	5.29%	↓
Pedestrians injured	7,529	7,878	4.64%	↑
Pedestrian crashes	8,139	8,471	4.08%	↑
Bicyclists killed	121	118	2.48%	↓
Bicycle passengers killed	0	0		↔
Bicyclists injured	4,303	4,380	1.79%	↑
Bicycle passengers injured	44	48	9.09%	↑
Bicycle crashes	4,847	4,775	1.49%	↓
Motorcyclists killed	517	502	2.90%	↓
Motorcycle passengers killed	33	30	9.09%	↓
Motorcyclists injured	8,186	8,519	4.07%	↑
Motorcycle passengers injured	769	883	14.80%	↑
Motorcycle crashes	9,205	9,618	4.49%	↑
Teens drivers killed	131	109	16.80%	↓
Teen passengers killed	118	84	28.80%	↓
Teens injured	13,785	11,734	14.90%	↓
Teen passengers injured	9,708	8,613	11.30%	↓
Teen crashes	36,009	32,012	11.10%	↓

Electra Theodorides-Bustle
Executive Director

2900 Apalachee Parkway
Tallahassee, Florida 32300-0500
www.flhsmv.gov



Charlie Crist
Governor

Bill McCollum
Attorney General

Alex Sink
Chief Financial Officer

Charles Bronson
Commissioner of Agriculture

June 30, 2009

Dear Reader,

We are pleased to submit the 2008 Florida Traffic Crash Statistics Report. The Department of Highway Safety and Motor Vehicles is committed to providing the safest possible driving environment for the millions of residents and visitors that travel in our beautiful state each year.

This report is compiled from long form traffic crash reports submitted by state and local law enforcement agencies and the Department aggregates the information for this report. In general, the 2008 crash statistics show a positive trend in decreases in fatalities on our roadways and in some instances to historic lows.

- Fatalities as a result of traffic crashes on Florida roadways decreased from 2007 by 7.4% going from 3,221 to 2,983 in 2008. This is the third consecutive year traffic fatalities have decreased from the previous year.
- State Mileage Death Rate (the number of deaths per 100 million miles traveled) decreased to 1.50 deaths per 100 million vehicle miles traveled in 2008 and is the lowest since the rate has been calculated.
- Alcohol related fatalities decreased from 2007 by 6 % from 1,244 to 1,169 in 2008.
- Motorcyclist and passenger fatalities decreased from 2007 by 3.3% from 550 to 532 in 2008.
- Bicyclist and passenger fatalities decreased from 2007 by 2.5% from 121 to 118 in 2008.
- Pedestrian fatalities decreased from 2007 by 5.3% from 530 to 502 in 2008.
- Fatalities of teen drivers and passengers decreased from 2007 by 22.5% from 249 to 193 in 2008.

We recognize that these statistics are influenced by various factors, including economic conditions, increased safety of vehicles, and fewer vehicles on the road. However, they are also a testament to Florida's strong emphasis on traffic safety by state and local law enforcement agencies, advocacy groups, and businesses throughout Florida.

While much of the news is encouraging, there is still much to be done. Traffic crashes are largely avoidable, and those that result in personal injury or loss of life are too often the unacceptable results of poor preparation and decision making. We are focused on utilizing partnerships in enforcement and education to change driving behaviors and save lives. Should you need additional information or assistance with this report, please contact us at omrd@flhsmv.gov.

Electra Theodorides-Bustle
Executive Director

TABLE OF CONTENTS

2008 Florida Traffic Crash Statistics

Source of Data	5
Definition of Terms	6
State of Florida Summary	8
Safety Equipment Use/Injury Levels	
Equipment Use by Drivers-Table 1	11
Equipment Use by Vehicle Passengers-Table 1	11
Equipment Use by Drivers and Vehicle Passengers-Table 1A	11
Equipment Use by Motorcyclists and Their Passengers-Table 1B	12
Equipment Use by Bicyclists and Their Passengers-Table 1C	12
Injuries and Fatalities by Miscellaneous Vehicles-Table 1D	13
Summary of Injuries and Fatalities-Table 1E	13
Summary of Injuries and Fatalities-Chart for Table 1E	14
Motorcyclists and Bicyclists Crash Trends	
Motorcyclists and Bicyclists Killed-Chart 1	15
Motorcyclists and Bicyclists Injured-Chart 2	15
Motorcycle Crash Trend	
Motorcycle Crashes-Chart 3	16
Safety Equipment Use and Child Passengers	
Child Restraint Device and Safety Belt Use by Passenger Age Groups-Table 2	17
Child Passengers Injured or Killed-Table 3	17
Age of Drivers in Crashes	
Crash Rates for Florida Resident Drivers in Crashes by Age Groups-Table 4	18
Crash Rates for Florida Resident Drinking Drivers in Crashes by Age Groups-Table 5	18
Selected Age Groups	
Crash Rates for Florida Resident Drivers in Crashes for a Selected Age Group (15 - 29)-Table 6	19
Crash Rates for Florida Resident Drivers in Crashes for a Selected Age Group (70 - 90+)-Table 6A	19
Crash Rates for Florida Resident Drinking Drivers in Crashes for a Selected Age Group (15 - 29)-Table 7	20
Crash Rates for Florida Resident Drinking Drivers in Crashes for a Selected Age Group (70 - 90+)-Table 7A	20
Driver Profile	
Drivers Killed or Injured by Residence and Gender-Table 8	21
Drivers Killed or Injured by Residence-Table 8A	21
Drivers Killed or Injured by Age Groups-Table 9	21
Persons in Crashes by Age and Gender	
Persons Killed-Table 10	22
Persons Injured-Table 11	23
Persons Killed and Persons Injured-Charts for Tables 10 & 11	24
Pedestrian Behavior	
Pedestrians Killed in Crashes by Age and Type of Actions-Table 12	25
Pedestrians Injured in Crashes by Age and Type of Actions-Table 13	26
Pedestrians in Crashes by Age and Percent Drinking-Table 14	27
Pedestrians in Crashes by Injury Severity and Percent Drinking-Table 15	27
Pedestrian Crash Trend	
Pedestrians Killed-Chart 4	28
Pedestrians Injured-Chart 5	28
Pedestrian Fatality Rate-Chart 6	28

TABLE OF CONTENTS (Continued)**2008 Florida Traffic
Crash Statistics**

Truck Passengers	
Passengers Riding in Beds of Trucks by Age and Truck Types-Table 16	29
Passenger Fatalities and Injuries riding in Beds of All Types of Trucks-Charts 1 & 2	30
Florida Motoring Environment	
Motoring Environment-Table 17	31
Mileage Death Rate-Chart 7	32
Holiday Traffic Fatalities-Table 18	33
Traffic Crashes by Day of Week and Time of Day	
All Crashes/Fatal Crashes-Table 19	34
Greatest Number of Crashes and Fatal Crashes by Time of Day and Day of Week-Charts for Table 19	35
Traffic Crashes by Month	
All Crashes-Chart 8	36
Fatal Crashes-Chart 9	36
Contributing Causes	
Contributing Causes of Drivers in Crashes-Table 20	37
Environmental Causes	
Lighting Conditions at the Time of Crash-Table 21	38
Road Surface Conditions at the Time of Crash-Table 22	38
Lighting Conditions and Road Surface Conditions for All Crashes & Fatal Crashes-Charts for Tables 21 & 22	39
Vehicle Harmful Events	
Vehicle Harmful Events-Table 23	40
Vehicle and Truck Information	
Vehicle Types Involved in Crashes-Table 24	41
Contributing Causes of Drivers in Truck Crashes-Table 25	42
Crash Site Locations Statewide-Table 25A	43
County Data (2004 through 2008)	
Crash History-Table 26	44
Rural & Small Population Counties-Charts for Table 26	45
Medium & Large Population Counties-Charts for Table 26	46
Alcohol-Related Crash History-Table 27	47
Rural & Small Population Counties-Charts for Table 27	48
Medium & Large Population Counties-Charts for Table 27	49
Fatality History-Table 28	50
Rural & Small Population Counties-Charts for Table 28	51
Medium & Large Population Counties-Charts for Table 28	52
Alcohol-Related Fatality History-Table 29	53
Rural & Small Population Counties-Charts for Table 29	54
Medium & Large Population Counties-Charts for Table 29	55
Injury History-Table 30	56
Rural & Small Population Counties-Charts for Table 30	57
Medium & Large Population Counties-Charts for Table 30	58
Alcohol-Related Injury History-Table 31	59
Rural & Small Population Counties-Charts for Table 31	60
Medium & Large Population Counties-Charts for Table 31	61
Vehicle and/or Property Damage Only Crash History-Table 32	62

TABLE OF CONTENTS (Continued)

2008 Florida Traffic Crash Statistics

Rural & Small Population Counties-Charts for Table 32	63
Medium & Large Population Counties-Charts for Table 32	64
Motorcyclist Fatality History-Table 33	65
Rural & Small Population Counties-Charts for Table 33	66
Medium & Large Population Counties-Charts for Table 33	67
Motorcyclist Injury History-Table 34	68
Rural & Small Population Counties-Charts for Table 34	69
Medium & Large Population Counties-Charts for Table 34	70
Bicyclist Fatality History-Table 35	71
Medium & Large Population Counties-Charts for Table 35	72
Bicyclist Injury History-Table 36	73
Medium & Large Population Counties-Charts for Table 36	74
Pedestrian Fatality History-Table 37	75
Medium & Large Population Counties-Charts for Table 37	76
Pedestrian Injury History-Table 38	77
Rural & Small Population Counties-Charts for Table 38	78
Medium & Large Population Counties-charts for Table 38	79
CMV-Related Crash History-Table 39	80
Rural & Small Population Counties-Charts for Table 39	81
Medium & Large Population Counties-Charts for Table 39	82
CMV-Related Fatality History-Table 40	83
Rural & Small Population Counties-Charts for Table 40	84
Medium & Large Population Counties-Charts for Table 40	85
CMV-Related Injury History-Table 41	86
Rural & Small Population Counties-Charts for Table 41	87
Medium & Large Population Counties-Charts for Table 41	88
Alcohol-Related Crashes by City/Locality-Table 42	89
Cities with Largest Number of Crashes-Chart for Table 42	96
Appendix	
Florida Traffic Crash Report Forms	

The information contained in this Traffic Crash Statistics booklet is extracted from law enforcement agency long-form reports of traffic crashes. A law enforcement officer must submit a long-form crash report when investigating:

- Motor vehicle crashes resulting in death or personal injury, or
- Motor vehicle crashes in which one or more of the following conditions occur:
 - Leaving the scene involving damage to an attended vehicle or property (Section 316.061 (1), F.S.), or
 - Driving while under the influence of alcoholic beverages, chemical substances, or controlled substances or with an unlawful blood alcohol level (Section 316.193, F.S.).

An investigating officer may report other traffic crashes on the long-form crash report. In particular, applicable statutes specify an officer's discretion to submit a long-form report in crashes where a vehicle is rendered inoperable to the degree that a wrecker is required to remove it from traffic.

Statutory revisions in 1983 and 1989 reduced the number of non-injury crashes required to be reported to the Department. Any presentation of historical data that includes such crashes, such as total traffic crash counts, will reflect these changes. Data on traffic crashes involving death, injury, or other criteria for law enforcement long-form reports as outlined above are not affected.

The following terms are defined as they apply to the crash data presented in this publication. These definitions may differ from legal or other uses of the same terms.

Alcohol-related traffic crash	A crash involving a driver and/or pedestrian for whom alcohol use was reported (does not presume intoxication).
Bicycle	A vehicle propelled solely by human power or a motorized bicycle propelled by a combination of human power and an electric helper motor rated at 200 watts or less (this term does not include a vehicle with a seat height less than 26 inches from the ground when the seat is adjusted to its highest position, or a scooter or similar device).
Bicyclist	The driver of a bicycle. A passenger on a bicycle is considered a vehicle passenger.
Commercial motor vehicle (CMV)	Means any motor vehicle or motor vehicle combination used on the streets or highways which: <ol style="list-style-type: none"> 1) has a gross, declared, or actual weight rating of 26,001 pounds or more; 2) is designed to transport more than 15 persons, including the driver; or 3) is transporting hazardous materials and is required to be placarded.
Driver	Unless otherwise indicated, the operator of a motor vehicle or bicycle. Driver data typically exclude uninjured persons presumed to have been operating hit-and-run, phantom, or properly parked vehicles.
Drinking driver	Indicates investigating officer's judgment on whether a driver was using alcohol. Codes include alcohol-under influence, alcohol and drugs-under influence, and had been drinking.
Fatal traffic crash	A traffic crash that results in one or more fatalities within thirty days of occurrence.
Harmful events	Identifies the first and subsequent harmful events for each vehicle in a traffic crash.
Injury	Hurt, damage, or loss sustained by a person as a result of a traffic crash. Definitions for the various injury levels are as follows:
Possible injury	No visible signs of injury but complaint of pain or momentary unconsciousness.

Non-incapacitating injury	Any visible injuries such as bruises, abrasions, limping, etc.
Incapacitating injury	Any visible signs of injury from a crash and person(s) had to be carried from the scene.
Total injury	The sum of possible, non-incapacitating, and incapacitating injuries.
Injury crash	A non-fatal traffic crash that results in one or more injuries.
Long form	Refers to a crash report prepared by a law enforcement officer where there has been a crash resulting in bodily injury, the death of a person or where a specified criminal offense has been committed.
Moped	A motor-powered cycle with a pedal-activated motor and a maximum of two brake horsepower.
Motor vehicle	Any motorized vehicle not operating on rails.
Motorcycle	A motor vehicle, with a seat or saddle for the driver's use, traveling with no more than three wheels in contact with the ground, excluding a tractor or a moped.
Motorcyclist	The driver of a motorcycle. A passenger on a motorcycle is considered a vehicle passenger.
Short form	Refers to a crash report in which the threshold of the long form does not apply. Therefore, a long form report is not prepared. In crashes where apparent damage is less than \$500, the law enforcement officer shall provide each party involved in the crash a short form prescribed by the state, to be completed by each party of the parties.
Traffic crash	A crash involving at least one motor vehicle on a roadway that is open to the public.
Traffic fatality	The death of a person as a direct result of a traffic crash within thirty days of the crash occurrence.
Vehicle and/or property damage only crash	Loss of all or part of an individual's vehicle and/or property resulting from a traffic crash not involving injury to a person.
Vehicle occupants	Drivers and passengers of automobiles, vans, trucks, buses, and motor homes.

ALL CRASHES

Compared to 2007, there was a **5% decrease** in traffic crashes investigated and reported.

Traffic crashes	243,342
Drivers involved	346,610
Average crashes per day	665
Mileage Death Rate (per 100 million VMT)	1.50

FATALITIES AND FATAL CRASHES

Compared to 2007, there was a **7.4% decrease** in traffic fatalities.

Fatalities	2,983
Fatalities not wearing seatbelts	1,085
Fatal crashes	2,764

INJURIES AND INJURY CRASHES

Compared to 2007, there was a **5.9% decrease** in traffic injuries.

Possible injuries	111,016
Non-incapacitating injuries	64,883
Incapacitating injuries	23,758
Total injuries	199,658
Injury crashes	128,162
Property damage only crashes	112,416

ALCOHOL-RELATED FATALITIES, INJURIES, AND CRASHES

39.5% of traffic fatalities and **9.1%** of traffic crashes were alcohol-related.

Alcohol-related fatalities	1,169
Alcohol-related injuries	15,736
Alcohol-related crashes	22,259
Alcohol-related fatal crashes	1,073
Alcohol-related injury crashes	10,025

CRASH ENVIRONMENTS

59.5% of all crashes occurred in primarily business areas, while **53.2%** of fatal crashes were in open country and residential areas.

Crashes in Business Areas	144,731
Crashes in Residential Areas	69,444
Crashes in Open Country	29,159
Fatal Crashes in Business Areas	1,176
Fatal Crashes in Residential Areas	761
Fatal Crashes in Open Country	827

PEDESTRIAN CRASHES

16.8% of all traffic fatalities were pedestrians.

Pedestrians killed	502
Pedestrians injured	7,878
Pedestrian crashes	8,471

Drinking is a major problem with pedestrians in traffic crashes. 10.3% (922) of all pedestrians in crashes (8,951) had been drinking and 36.25% (182) of all pedestrian fatalities (502) had been drinking.

BICYCLE CRASHES

4.0% of all traffic fatalities were bicycle drivers and their passengers.

Bicyclists killed	118
Bicycle passengers killed	0
Bicyclists injured	4,380
Bicycle passengers injured	48
Bicycle crashes	4,775

MOTORCYCLE CRASHES

17.8% of all traffic fatalities were motorcycle drivers and their passengers.

Motorcyclists killed	502
Motorcycle passengers killed	30
Motorcyclists injured	8,519
Motorcycle passengers injured	883
Motorcycle crashes	9,618

SAFETY EQUIPMENT USAGE

In 2008, Florida experienced 1,795 traffic deaths of drivers and passengers in Seat Belt Equipped Vehicles (SBEV). Sixty percent, (1,085) of these people killed were not wearing seat belts.

Fifty-five percent of motorcyclists and their passengers killed were wearing helmets while **26%** of bicyclists killed were wearing helmets. **Thirty-five percent** of motorcyclists and their passengers killed were not wearing helmets while **72%** of bicyclists killed were not wearing helmets.

Sixty-eight percent (54 of 79) of the children ages 0 to 17 years old killed were not using safety equipment.

AGE OF FLORIDA RESIDENT DRIVERS IN CRASHES

Drivers in the age group of 15 to 19 years old had the highest rate per 10,000 licensed drivers of crash involvement (399.04) and Drivers in the age group of 20 to 24 had the highest rate of fatal crashes (4.24).

Drivers in the age group of 20 to 24 years old who had been drinking had the highest rate per 10,000 licensed drivers of crash involvement (22.76) and the highest rate in fatal crashes (1.23).

Drivers 18 years of age had the highest rate of crash involvement in all crashes (501.47) and drivers 19 years of age had the highest rate in fatal crashes (5.07).

Of drinking drivers in crashes, 21 year old drivers had the highest involvement rate in all crashes (25.89) and in fatal crashes (1.51).

HOLIDAY TRAFFIC FATALITIES

New Year's Day 2008 Holiday experienced the highest fatality rate per hour (0.44) with 42 people killed in the 96 hour holiday period. **Sixty-two percent** of these fatalities had alcohol involved in the crash.

DAY AND TIME OF CRASHES

Friday, during the 5 p.m. hour, had the highest number of all types of crashes (3,038). Saturday, during the 2 a.m. hour, had the highest number of fatal crashes (41). Sunday, during the 2 a.m. hour and 7 p.m. hour, tied for second highest hours for fatal crashes with (38).

Safety Equipment Use/ Injury Levels

2008 Florida Traffic Crash Statistics

TABLE 1* Comparative Safety Equipment Use By Drivers

	No Injury	%	Possible Injury	%	Non-Incapacitating Injury	%	Incapacitating Injury	%	Fatal	%	Injury Not Stated	%	Total
Safety Belt	75,946	36.59	19,936	28.38	9,026	23.90	2,208	17.65	117	9.11	1	0.18	107,234
Belt & Bag-Deployed	16,472	7.94	12,294	17.50	11,051	29.26	3,887	31.07	284	22.12	1	0.18	43,989
Belt & Bag-Not Deployed	101,712	49.01	32,138	45.75	12,632	33.44	3,728	29.80	112	8.72	0	0.00	150,322
Not Using Safety Equipment	10,101	4.87	3,080	4.38	2,507	6.64	1,113	8.90	304	23.68	1	0.18	17,106
Air Bag Only-Deployed	998	0.48	1,150	1.64	1,409	3.73	948	7.58	298	23.21	0	0.00	4,803
Air Bag Only-Not Deployed	2,230	1.07	1,018	1.45	1,006	2.66	584	4.67	165	12.85	0	0.00	5,003
Use Not Stated	83	0.04	627	0.89	142	0.38	44	0.35	4	0.31	542	99.45	1,442
TOTAL	207,542	100	70,243	100	37,773	100	12,512	100	1,284	100	545	100	329,899

Comparative Safety Equipment Use By Vehicle Passengers

	No Injury	%	Possible Injury	%	Non-Incapacitating Injury	%	Incapacitating Injury	%	Fatal	%	Injury Not Stated	%	Total
Safety Belt	46,441	41.04	12,905	37.93	5,374	33.55	1,468	26.62	61	11.94	0	0.00	66,249
Belt & Bag-Deployed	4,204	3.71	3,287	9.66	2,643	16.50	1,001	18.15	86	16.83	0	0.00	11,221
Belt & Bag-Not Deployed	33,220	29.35	11,201	32.92	4,181	26.10	1,162	21.07	35	6.85	0	0.00	49,799
Child Restraint	7,019	6.20	1,536	4.51	332	2.07	93	1.69	7	1.37	0	0.00	8,987
Child Restraint/Belt	1,565	1.38	414	1.22	102	0.64	10	0.18	1	0.20	0	0.00	2,092
Child Restraint/Bag-Deployed	133	0.12	71	0.21	31	0.19	5	0.09	0	0.00	0	0.00	240
Child Restraint/Bag-Not Deployed	1,352	1.19	356	1.05	80	0.50	21	0.38	0	0.00	0	0.00	1,809
Not Using Safety Equipment	17,033	15.05	3,304	9.71	2,391	14.93	1,178	21.36	214	41.88	4	8.16	24,124
Air Bag Only-Deployed	319	0.28	346	1.02	418	2.61	276	5.01	57	11.15	2	4.08	1,418
Air Bag Only-Not Deployed	1,787	1.58	581	1.71	456	2.85	296	5.37	47	9.20	2	4.08	3,169
Use Not Stated	98	0.09	23	0.07	10	0.06	4	0.07	3	0.59	63	83.67	201
TOTAL	113,171	100	34,024	100	16,018	100	5,514	100	511	100	71	100	169,309

TABLE 1A* Comparative Safety Equipment Use By Drivers and Vehicle Passengers

	No Injury	%	Possible Injury	%	Non-Incapacitating Injury	%	Incapacitating Injury	%	Fatal	%	Injury Not Stated	%	Total
Safety Belt	122,387	38.16	32,841	31.50	14,400	26.77	3,676	20.39	178	9.92	1	0.16	173,483
Belt & Bag-Deployed	20,676	6.45	15,581	14.94	13,694	25.46	4,888	27.12	370	20.61	1	0.16	55,210
Belt & Bag-Not Deployed	134,932	42.07	43,339	41.57	16,813	31.26	4,890	27.13	147	8.19	0	0.00	200,121
Child Restraint	7,019	2.19	1,536	1.47	332	0.62	93	0.52	7	0.39	0	0.00	8,987
Child Restraint/Belt	1,565	0.49	414	0.40	102	0.19	10	0.06	1	0.06	0	0.00	2,092
Child Restraint/Bag-Deployed	133	0.04	71	0.07	31	0.06	5	0.03	0	0.00	0	0.00	240
Child Restraint/Bag-Not Deployed	1,352	0.42	356	0.34	80	0.15	21	0.12	0	0.00	0	0.00	1,809
Not Using Safety Equipment	27,134	8.46	6,384	6.12	4,898	9.11	2,291	12.71	518	28.86	5	0.81	41,230
Air Bag Only-Deployed	1,317	0.41	1,496	1.43	1,827	3.40	1,224	6.79	355	19.78	2	0.32	6,221
Air Bag Only-Not Deployed	4,017	1.25	1,599	1.53	1,462	2.72	880	4.88	212	11.81	2	0.32	8,172
Use Not Stated	181	0.06	650	0.62	152	0.28	48	0.27	7	0.39	605	98.21	1,643
TOTAL	320,713	100	104,267	100	53,791	100	18,026	100	1,795	100	616	100	499,208

* Both tables refer to Seat Belt Equipped Vehicles (SBEV) which include vehicle types: automobiles, vans, trucks, motor homes, and buses.

NOTE: In 2008, Florida experienced 1,795 traffic deaths of drivers and passengers in SBEV. The tragic note of this, is 60% (1,085) of these people killed were not wearing seat belts.

Safety Equipment Use/ Injury Levels*

2008 Florida Traffic Crash Statistics

TABLE 1B Comparative Safety Equipment Use By Motorcyclists and Their Passengers

	No Injury	%	Possible Injury	%	Non-Incapacitating Injury	%	Incapacitating Injury	%	Fatal	%	Injury Not Stated	%	Total
With Safety Helmet													
Driver	540	54.82	1,112	55.08	2,598	56.85	1,492	53.04	279	52.44	0	0.00	6,021
Passenger	73	7.41	117	5.79	196	4.29	144	5.12	13	2.44	0	0.00	543
SUBTOTAL	613	62.23	1,229	60.87	2,794	61.14	1,636	58.16	292	54.89	0	0.00	6,564
Without Safety Helmet													
Driver	266	27.01	630	31.20	1,450	31.73	909	32.31	171	32.14	0	0.00	3,426
Passenger	46	4.67	78	3.86	158	3.46	137	4.87	17	3.20	0	0.00	436
SUBTOTAL	312	31.68	708	35.07	1,608	35.19	1,046	37.18	188	35.34	0	0.00	3,862
Use Not Stated													
Driver	38	3.86	75	3.71	144	3.15	109	3.87	52	9.77	2	100.00	420
Passenger	22	2.23	7	4.06	24	0.53	22	0.78	0	0.00	0	0.00	75
SUBTOTAL	60	6.09	82	4.06	168	3.68	131	4.66	52	9.77	2	100.00	495
TOTAL	985	100	2,019	100	4,570	100	2,813	100	532	100	2	100	10,921

TABLE 1C Comparative Safety Equipment Use By Bicyclists and Their Passengers

	No Injury	%	Possible Injury	%	Non-Incapacitating Injury	%	Incapacitating Injury	%	Fatal	%	Injury Not Stated	%	Total
With Safety Helmet													
Driver	45	11.28	195	13.49	341	15.24	113	15.19	31	26.27	0	0.00	725
Passenger	4	1.00	1	0.07	1	0.04	0	0.00	0	0.00	0	0.00	6
SUBTOTAL	49	12.28	196	13.55	342	15.28	113	15.19	31	26.27	0	0.00	731
Without Safety Helmet													
Driver	289	72.43	1,209	83.61	1,857	82.98	625	84.01	85	72.03	0	0.00	4,065
Passenger	27	6.77	14	0.97	23	1.03	4	0.54	0	0.00	0	0.00	68
SUBTOTAL	316	79.20	1,223	84.58	1,880	84.00	629	84.54	85	72.03	0	0.00	4,133
Use Not Stated													
Driver	0	0.00	22	1.52	16	0.71	2	0.27	2	1.69	2	100.00	44
Passenger	34	8.52	5	0.35	0	0.00	0	0.00	0	0.00	0	0.00	39
SUBTOTAL	34	8.52	27	1.87	16	0.71	2	0.27	2	1.69	2	100.00	83
TOTAL	399	100	1,446	100	2,238	100	744	100	118	100	2	100	4,947

* Injuries reported for motorcyclists and bicyclists include head and other bodily injuries.

NOTE: Fifty-five percent of motorcyclists and their passengers killed were wearing helmets while 26% of bicyclists killed were wearing helmets. Thirty-five percent of motorcyclists and their passengers killed were not wearing helmets while 72% of bicyclists killed were not wearing helmets.

Safety Equipment Use/ Injury Levels

2008 Florida Traffic Crash Statistics

TABLE 1D INJURIES AND FATALITIES BY MISCELLANEOUS VEHICLES

	No Injury	%	Possible Injury	%	Non-Incapacitating Injury	%	Incapacitating Injury	%	Fatal	%	Injury Not Stated	%	Total
Moped													
Driver	63	7.64	226	31.05	444	40.96	167	28.91	11	25.00	1	0.00	912
Passenger	27	1.46	21	3.07	40	5.51	5	2.20	1	2.08	0	0.00	94
SUBTOTAL	90	9.1	247	34.12	484	46.47	172	31.12	12	27.08	1	0	1,006
All Terrain Vehicle													
Driver	93	20.31	85	24.23	192	28.99	200	40.83	16	54.16	0	11.53	586
Passenger	61	12.14	45	10.23	67	10.79	55	13.02	2	8.33	0	0.00	230
SUBTOTAL	154	32.46	130	34.47	259	39.78	255	53.86	18	62.5	0	11.53	816
Train													
Driver	46	3.14	2	100.00	1	0.00	0	0.22	0	0.00	1	3.84	50
Passenger	116	2.40	0	0.34	2	0.23	0	4.19	0	0.00	0	0.00	118
SUBTOTAL	162	5.54	2	0.34	3	0.23	0	4.41	0	0	1	3.84	168
Low Speed Vehicle													
Driver	66	6.59	34	5.63	42	6.10	27	6.40	3	8.33	1	0.00	173
Passenger	41	4.29	6	1.02	18	2.23	6	0.88	0	0.00	0	0.00	71
SUBTOTAL	107	10.89	40	6.65	60	8.33	33	7.28	3	8.33	1	0	244
Unknown Vehicle Type													
Driver	12	3.87	105	18.25	21	2.58	6	1.98	1	2.08	2	53.84	147
Passenger	374	38.11	28	6.14	17	2.58	3	1.32	2	66.67	0	30.76	424
SUBTOTAL	386	41.98	133	24.4	38	5.16	9	3.31	3	2.08	2	84.61	571
TOTAL	899	100	552	100	844	100	469	100	36	100	5	100	2,805

TABLE 1E SUMMARY OF INJURIES AND FATALITIES

	No Injury	%	Possible Injury	%	Non-Incapacitating Injury	%	Incapacitating Injury	%	Fatal	%	Injury Not Stated	%	Total
Table 1A	320,713	99.14	104,267	93.92	53,791	82.90	18,026	75.87	1,795	60.17	616	92.49	499,208
Table 1B	985	0.30	2,019	1.82	4,570	7.04	2,813	11.84	532	17.83	2	0.30	10,921
Table 1C	399	0.12	1,446	1.30	2,238	3.45	744	3.13	118	4.17	2	0.30	4,947
Table 1D	899	0.28	552	0.50	844	1.30	469	1.97	36	1.21	5	0.75	2,805
Pedestrians	508	0.16	2,732	2.46	3,440	5.30	1,706	7.18	502	16.83	41	6.16	8,929
TOTAL	323,504	100	111,016	100	64,883	100	23,758	100	2,983	100	666	100	526,810

Summary of Injuries and Fatalities For 2008

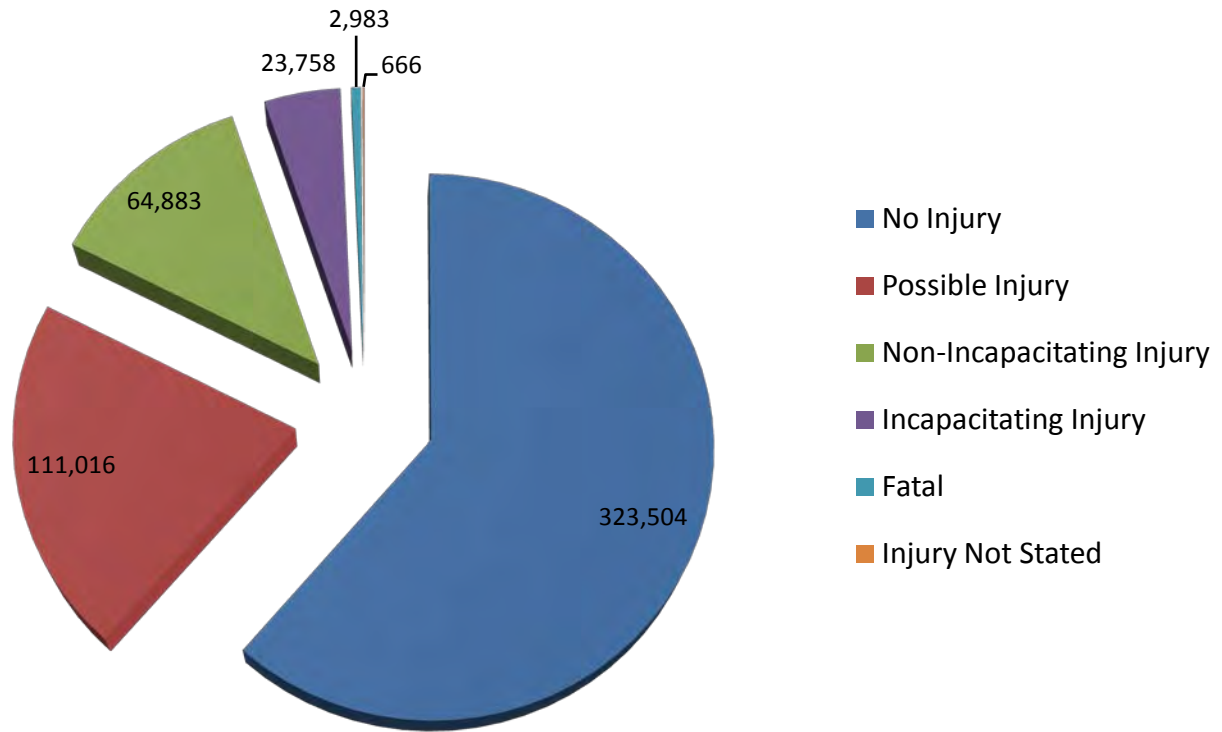

Chart 1 & 2 Motorcyclists and Bicyclists

2008 Florida Traffic Crash Statistics

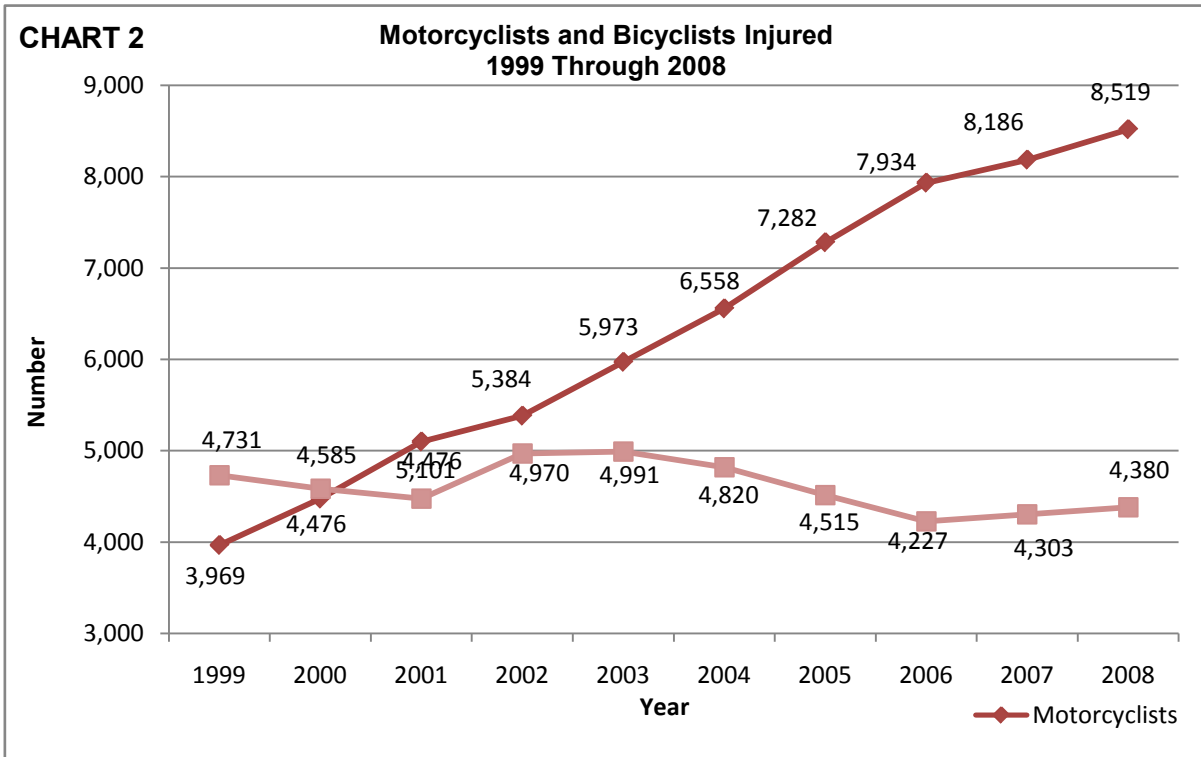
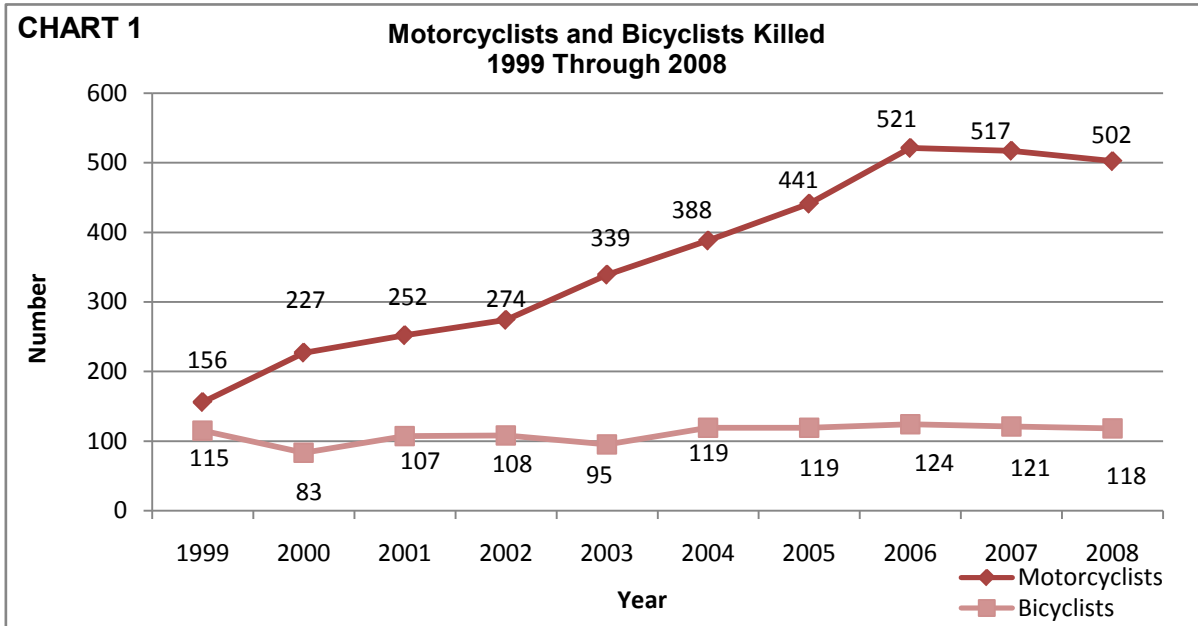
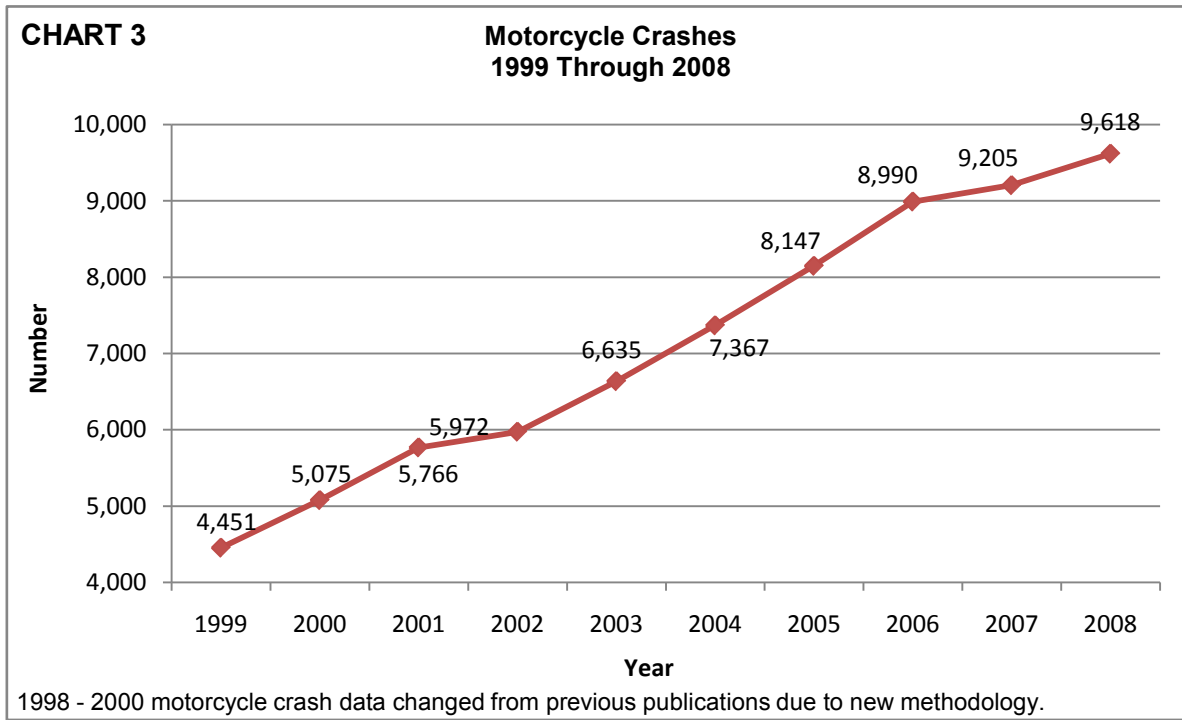

Chart 3 Motorcycle Crash Trend

2008 Florida Traffic Crash Statistics



Safety Equipment Use and Child Passengers*

2008 Florida Traffic Crash Statistics

Child Restraint Device and Safety Belt Use

TABLE 2
By Passenger Age Groups

Age Group	No Injury	%	Injury	%	Fatal	%	Injury Not Stated	%
0 to 3								
With Restraint	8,814	94.37	2,597	90.02	11	64.71	0	0.00
Without Restraint	526	5.63	288	9.98	6	35.29	0	0.00
Use Not Stated	0	0.00	0	0.00	0	0.00	2	50.00
Total	9,340	100	2,885	100	17	100	2	50
4 to 5								
With Restraint	3,856	92.25	1,334	89.65	1	16.67	0	0.00
Without Restraint	322	7.70	154	10.35	5	83.33	0	0.00
Use Not Stated	2	0.00	0	0.00	0	0.00	1	25.00
Total	4,180	100	1,488	100	6	100	1	25
6 to 17								
With Restraint	24,855	78.24	10,334	82.86	13	23.21	0	0.00
Without Restraint	6,901	21.72	2,134	17.11	43	76.79	0	0.00
Use Not Stated	10	0.03	4	0.03		0.00	1	25.00
Total	31,766	100	12,472	100	56	100	1	25

NOTE: 68.3% (54 of 79) of the children ages 0 to 17 years old killed were not using safety equipment.

Child Passengers Injured or Killed

TABLE 3
1999 Through 2008

Year	Age Group By Injury Level												Total
	Injury						Fatal						
	0 to 3	%	4 to 5	%	6 to 17	%	0 to 3	%	4 to 5	%	6 to 17	%	
1999	2,554	8.90	2,003	11.53	19,565	12.40	15	7.77	9	9.89	120	11.61	24,266
2000	2,642	9.21	1,939	11.16	17,684	11.20	15	7.77	8	8.79	121	11.70	22,409
2001	2,731	9.52	1,925	11.08	18,035	11.43	12	6.22	7	7.69	109	10.54	22,819
2002	2,957	10.31	1,545	8.89	14,811	9.38	24	12.44	9	9.89	105	10.15	19,451
2003	3,139	10.94	1,591	9.16	15,202	9.63	21	10.88	6	6.59	97	9.38	20,056
2004	2,951	10.29	1,780	10.25	15,642	9.91	25	12.95	13	14.29	121	11.70	20,532
2005	3,076	10.72	1,879	10.82	15,992	10.13	27	13.99	13	14.29	117	11.32	21,104
2006	2,892	10.08	1,544	8.89	14,242	9.02	14	7.25	9	9.89	87	8.41	18,788
2007	2,860	9.97	1,675	9.64	14,082	8.92	23	11.92	11	12.09	100	9.67	18,751
2008	2,890	7.14	1,492	6.02	12,571	5.56	17	5.37	6	3.40	57	3.36	17,033
Total	28,692	100	17,373	100	157,826	100	193	100	91	100	1,034	100	205,209

* Does not include passengers of bicycles, motorcycles, or all-terrain vehicles on both tables.

Age of Drivers in Crashes*

2008 Florida Traffic Crash Statistics

TABLE 4 Crash Rates for Florida Resident Drivers in Crashes By Age Groups

Age Groups	Driver Licenses Issued	Drivers in All Crashes	Rate Per 10,000 Licensed Drivers	Drivers in Fatal Crashes	Rate Per 10,000 Licensed Drivers
Under 15	0	605		9	
15-19	802,231	32,012	399.04	323	4.03
20-24	1,286,372	45,518	353.85	546	4.24
25-29	1,382,891	36,152	261.42	449	3.25
30-34	1,280,585	29,747	232.29	329	2.57
35-39	1,380,626	30,172	218.54	335	2.43
40-44	1,420,893	29,739	209.30	352	2.48
45-49	1,505,096	28,709	190.75	342	2.27
50-54	1,373,625	23,356	170.03	290	2.11
55-59	1,208,003	18,467	152.87	228	1.89
60-64	1,094,494	14,090	128.74	196	1.79
65-69	893,199	9,670	108.26	111	1.24
70-74	688,877	6,827	99.10	107	1.55
75-79	546,115	5,395	98.79	85	1.56
80-84	405,555	3,949	97.37	66	1.63
85-89	212,283	2,044	96.29	48	2.26
90+	75,813	620	81.78	18	2.37
Unknown	0	4,578		29	
TOTAL	15,556,658	321,650	206.76	3,863	2.48

NOTE: Drivers 15 to 19 years of age have the highest rate per 10,000 licensed drivers of crash involvement (399.04) and drivers 20-24 have the highest rate in fatal crashes (4.24).

TABLE 5 Crash Rates for Florida Resident Drinking Drivers in Crashes By Age Groups

Age Groups	Driver Licenses Issued	Drinking Drivers in All Crashes	Rate Per 10,000 Licensed Drivers	Drinking Drivers in Fatal Crashes	Rate Per 10,000 Licensed Drivers
Under 15	0	23		3	
15-19	802,231	954	11.89	55	0.69
20-24	1,286,372	2,928	22.76	158	1.23
25-29	1,382,891	2,371	17.15	135	0.98
30-34	1,280,585	1,600	12.49	90	0.70
35-39	1,380,626	1,599	11.58	87	0.63
40-44	1,420,893	1,560	10.98	82	0.58
45-49	1,505,096	1,531	10.17	68	0.45
50-54	1,373,625	1,089	7.93	59	0.43
55-59	1,208,003	656	5.43	30	0.25
60-64	1,094,494	403	3.68	27	0.25
65-69	893,199	211	2.36	6	0.07
70-74	688,877	132	1.92	8	0.12
75-79	546,115	78	1.43	6	0.11
80-84	405,555	24	0.59	1	0.02
85-89	212,283	15	0.71	2	0.09
90+	75,813	6	0.79	0	0.00
Unknown	0	244		4	
TOTAL	15,556,658	15,424	9.91	821	0.53

NOTE: Drivers 20 to 24 years of age who had been drinking had the highest rate per 10,000 licensed drivers of crash involvement (22.76) and the highest rate in fatal crashes (1.23).

* Does not include drivers of bicycles, mopeds, ATVs, or trains in "all crashes" and in "fatal crashes" categories on both tables.

Selected Age Groups*

2008 Florida Traffic Crash Statistics

TABLE 6 Crash Rates for Florida Resident Drivers
In Crashes for a Selected Age Group (15 - 29)

Age of Driver	Driver Licenses Issued	Drivers in All Crashes	Rate Per 10,000 Licensed Drivers	Drivers in Fatal Crashes	Rate Per 10,000 Licensed Drivers
15	69,554	435	62.54	4	0.58
16	129,665	3,899	300.70	35	2.70
17	167,628	6,971	415.86	69	4.12
18	206,753	10,368	501.47	99	4.79
19	228,631	10,339	452.21	116	5.07
20	241,753	9,892	409.18	119	4.92
21	251,042	9,581	381.65	123	4.90
22	260,016	9,064	348.59	115	4.42
23	264,906	8,764	330.83	93	3.51
24	268,655	8,217	305.86	96	3.57
25	276,677	8,074	291.82	104	3.76
26	282,428	7,548	267.25	92	3.26
27	276,929	7,197	259.89	90	3.25
28	272,320	6,930	254.48	87	3.19
29	268,537	6,403	238.44	76	2.83

NOTE: Drivers 18 years of age had the highest rate of crash involvement in all crashes (501.47) and driver 19 years of age had the highest rate of fatal crashes (5.07).

TABLE 6A Crash Rates for Florida Resident Drivers
In Crashes for a Selected Age Group (70 - 90+)

Age of Driver	Driver Licenses Issued	Drivers in All Crashes	Rate Per 10,000 Licensed Drivers	Drivers in Fatal Crashes	Rate Per 10,000 Licensed Drivers
70	143,847	1,606	111.65	36	2.50
71	137,111	1,381	100.72	16	1.17
72	130,877	1,394	106.51	13	0.99
73	123,451	1,298	105.14	26	2.11
74	114,495	1,148	100.27	16	1.40
75	115,237	1,183	102.66	16	1.39
76	108,694	1,077	99.09	11	1.01
77	108,481	1,099	101.31	23	2.12
78	99,208	1,098	110.68	11	1.11
79	96,498	938	97.20	24	2.49
80	89,451	925	103.41	16	1.79
81	80,652	871	107.99	16	1.98
82	72,665	795	109.41	18	2.48
83	66,289	734	110.73	6	0.91
84	57,059	624	109.36	10	1.75
85	49,883	580	116.27	13	2.61
86	43,251	500	115.60	13	3.01
87	35,515	397	111.78	5	1.41
88	26,575	352	132.46	11	4.14
89	21,855	215	98.38	6	2.75
90+	53,958	620	114.90	18	3.34

NOTE: Drivers 88 years of age have the highest rate of crash involvement in all crashes (132.46) and the highest rate of involvement in fatal crashes (4.14).

* Does not include drivers of bicycles, mopeds, ATVs, or trains in "all crashes" and in "fatal crashes" categories on both tables.

Selected Age Groups*

2008 Florida Traffic Crash Statistics

**Crash Rates for Florida Resident Drinking Drivers
In Crashes for a Selected Age Group (15 - 29)**

TABLE 7

Age of Driver	Driver Licenses Issued	Drinking Drivers in All Crashes	Rate Per 10,000 Licensed Drivers	Drinking Drivers in Fatal Crashes	Rate Per 10,000 Licensed Drivers
15	69,554	19	2.73	1	0.14
16	129,665	49	3.78	5	0.39
17	167,628	129	7.70	12	0.72
18	206,753	341	16.49	16	0.77
19	228,631	416	18.20	21	0.92
20	241,753	488	20.19	32	1.32
21	251,042	650	25.89	38	1.51
22	260,016	599	23.04	25	0.96
23	264,906	597	22.54	31	1.17
24	268,655	594	22.11	32	1.19
25	276,677	548	19.81	27	0.98
26	282,428	523	18.52	29	1.03
27	276,929	470	16.97	28	1.01
28	272,320	462	16.97	30	1.10
29	268,537	368	13.70	21	0.78

NOTE: 21 year old drinking drivers had the highest involvement rate in all crashes (25.89) and the highest involvement rate in fatal crashes (1.51)

**Crash Rates for Florida Resident Drinking Drivers
In Crashes for a Selected Age Group (70 - 90+)**

TABLE 7A

Age of Driver	Driver Licenses Issued	Drinking Drivers in All Crashes	Rate Per 10,000 Licensed Drivers	Drinking Drivers in Fatal Crashes	Rate Per 10,000 Licensed Drivers
70	143,847	36	2.50	2	0.14
71	137,111	27	1.97	1	0.07
72	130,877	27	2.06	1	0.08
73	123,451	25	2.03	3	0.24
74	114,495	17	1.48	1	0.09
75	115,237	19	1.65	2	0.17
76	108,694	12	1.10	0	0.00
77	108,481	18	1.66	3	0.28
78	99,208	15	1.51	1	0.10
79	96,498	14	1.45	0	0.00
80	89,451	4	0.45	0	0.00
81	80,652	4	0.50	1	0.12
82	72,665	6	0.83	0	0.00
83	66,289	6	0.91	0	0.00
84	57,059	4	0.70	0	0.00
85	49,883	5	1.00	0	0.00
86	43,251	3	0.69	2	0.46
87	35,515	1	0.28	0	0.00
88	26,575	4	1.51	0	0.00
89	21,855	2	0.92	0	0.00
90+	53,958	6	1.11	0	0.00

NOTE: 70 year old drinking drivers had the highest involvement rate in all crashes (2.50) and the 86 year old drinking drivers had the highest involvement rate in fatal crashes (.46).

* Does not include drivers of bicycles, mopeds, ATVs, or trains in "all crashes" and in "fatal crashes" categories on both tables.

TABLE 8 Drivers Killed or Injured By Residence and Gender

Residence	Male				Female				Unknown Gender			
	Killed	% Killed	Injured	% Injured	Killed	% Killed	Injured	% Injured	Killed	% Killed	Injured	% Injured
County of Crash	1,114	74.02	55,739	78.09	320	74.77	51,938	82.38	0	0.00	28	5.00
Non-Resident of County	306	20.33	11,740	16.45	91	21.26	9,076	14.40	0	0.00	3	0.54
Non-Resident of State	62	4.12	2,789	3.91	15	3.50	1,639	2.60	0	0.00	1	0.18
Foreign	9	0.60	355	0.50	1	0.23	183	0.29	0	0.00	1	0.18
Unknown	14	0.93	752	1.05	1	0.23	208	0.33	2	0.00	527	94.11
Total	1,505	100	71,375	100	428	100	63,044	100	2	0	560	100

TABLE 8A Drivers Killed or Injured By Residence

Residence	All Drivers Involved	% All	Drivers Killed	% Killed	Drivers Injured	% Injured
County of Crash	273,032	78.77	1,434	74.11	107,705	79.79
Non-Resident of County	54,668	15.77	397	20.52	20,819	15.42
Non-Resident of State	13,562	3.91	77	3.98	4,429	3.28
Foreign	2,006	0.58	10	0.52	539	0.40
Unknown	3,342	0.96	17	0.88	1,487	1.10
Total	346,610	100	1,935	100	134,979	100

TABLE 9 Drivers Killed or Injured By Age Groups

Age	All Drivers Involved	% All	Drivers Killed	% Killed	Drivers Injured	% Injured
Under 15	1,336	0.39	12	0.62	932	0.69
15	610	0.18	3	0.16	338	0.25
16	4,125	1.19	18	0.93	1,444	1.07
17	7,249	2.09	25	1.29	2,734	2.03
18	10,784	3.11	41	2.12	4,047	3.00
19	10,916	3.15	53	2.74	4,285	3.17
20	10,440	3.01	63	3.26	4,095	3.03
21 - 24	37,801	10.91	224	11.58	15,135	11.21
25 - 34	69,939	20.18	376	19.43	26,678	19.76
35 - 44	63,708	18.38	308	15.92	23,935	17.73
45 - 54	56,185	16.21	316	16.33	22,075	16.35
55 - 64	35,326	10.19	225	11.63	13,943	10.33
65 - 74	18,159	5.24	112	5.79	7,080	5.25
75 - 84	10,117	2.92	100	5.17	4,118	3.05
85-89	2,164	0.62	30	1.55	967	0.72
90+	661	0.19	15	0.78	288	0.21
Unknown	7,090	2.05	14	0.72	2,885	2.14
Total	346,610	100	1,935	100	134,979	100

* Includes bicycle drivers on all three tables.

Persons in Crashes by Age and Gender Persons Killed

2008 Florida Traffic Crash Statistics

TABLE 10 **Persons Killed**

Age Groups	Total Killed	Drivers				Motorcyclists*				Bicyclists*				Passengers				Pedestrians			
		Total	Male	Female	Unk	Total	Male	Female	Unk	Total	Male	Female	Unk	Total	Male	Female	Unk	Total	Male	Female	Unk
0 - 4	33	2	2	0	0	2	2	0	0	0	0	0	0	21	13	8	0	8	4	4	0
5 - 9	22	1	1	0	0	0	0	0	0	1	1	0	0	14	6	8	0	6	2	4	0
10 - 14	24	3	2	1	0	1	1	0	0	2	2	0	0	10	6	4	0	8	5	2	1
15	11	2	1	1	0	0	0	0	0	1	1	0	0	5	3	2	0	3	3	0	0
16	37	16	10	6	0	0	0	0	0	2	2	0	0	13	8	5	0	6	5	1	0
17	44	22	13	9	0	0	0	0	0	3	3	0	0	17	9	8	0	2	1	1	0
18	76	32	21	11	0	5	5	0	0	4	4	0	0	30	18	12	0	5	1	4	0
19	83	37	23	14	0	16	16	0	0	0	0	0	0	19	11	8	0	11	8	3	0
20	91	44	32	12	0	17	17	0	0	2	1	1	0	23	13	10	0	5	4	1	0
21 - 24	310	149	104	45	0	70	70	0	0	5	4	1	0	64	47	17	0	22	15	7	0
25 - 34	502	251	184	67	0	107	103	4	0	18	17	1	0	67	47	20	0	59	41	18	0
35 - 44	450	197	138	59	0	96	94	2	0	15	12	3	0	63	30	33	0	79	53	24	2
45 - 54	491	181	129	52	0	104	99	5	0	31	26	5	0	64	23	41	0	111	80	31	0
55 - 64	323	146	102	44	0	59	56	3	0	20	16	4	0	28	7	21	0	70	56	14	0
65 - 74	186	87	62	25	0	16	16	0	0	9	8	1	0	34	10	24	0	40	26	14	0
75 - 84	168	91	58	32	1	6	6	0	0	3	3	0	0	32	11	21	0	36	22	14	0
85-89	54	29	16	13	0	0	0	0	0	1	1	0	0	14	6	8	0	10	4	6	0
90+	30	14	10	4	0	1	1	0	0	0	0	0	0	9	5	4	0	6	5	1	0
Unknown	48	11	7	3	1	2	2	0	0	1	1	0	0	19	11	7	1	15	12	3	0
Total	2,983	1,315	915	398	2	502	488	14	0	118	102	16	0	546	284	261	1	502	347	152	3

* Passengers of Motorcycles and Bicycles are included in the Passengers' columns.

Persons in Crashes by Age and Gender Persons Injured

2008 Florida Traffic Crash Statistics

TABLE 11 **Persons Injured**

Age Groups	Total Injured	Drivers				Motorcyclists*				Bicyclists*				Passengers				Pedestrians			
		Total	Male	Female	Unk	Total	Male	Female	Unk	Total	Male	Female	Unk	Total	Male	Female	Unk	Total	Male	Female	Unk
0 - 4	3,964	55	35	19	1	3	2	1	0	16	9	7	0	3,644	1,817	1,827	0	246	155	91	0
5 - 9	4,641	64	45	19	0	7	7	0	0	129	96	33	0	4,110	1,938	2,172	0	331	207	121	3
10 - 14	5,703	244	159	85	0	35	32	3	0	379	321	58	0	4,536	1,998	2,538	0	509	325	179	5
15	1,790	203	113	90	0	14	14	0	0	121	100	21	0	1,304	529	775	0	148	86	60	2
16	3,239	1,291	565	726	0	40	35	5	0	113	94	19	0	1,622	634	988	0	173	97	75	1
17	4,799	2,541	1,171	1,370	0	84	77	7	0	109	88	21	0	1,883	781	1,102	0	182	108	74	0
18	6,236	3,778	1,788	1,990	0	177	166	11	0	92	71	21	0	2,023	816	1,207	0	166	86	80	0
19	6,241	3,921	1,894	2,027	0	259	243	16	0	105	82	23	0	1,781	748	1,033	0	175	95	79	1
20	5,812	3,731	1,754	1,977	0	266	247	19	0	98	69	29	0	1,550	695	855	0	167	94	73	0
21 - 24	20,883	13,733	6,460	7,271	2	1,091	1,045	46	0	311	236	75	0	5,161	2,460	2,701	0	587	355	232	0
25 - 34	35,125	24,375	11,772	12,603	0	1,722	1,600	122	0	581	464	117	0	7,433	3,416	4,017	0	1,014	652	358	4
35 - 44	30,443	21,718	10,746	10,971	1	1,600	1,456	144	0	617	506	111	0	5,438	2,131	3,307	0	1,070	677	391	2
45 - 54	28,154	19,511	9,719	9,792	0	1,723	1,539	184	0	841	693	148	0	4,900	1,551	3,349	0	1,179	757	418	4
55 - 64	18,287	12,561	6,241	6,320	0	949	872	77	0	433	363	70	0	3,525	920	2,605	0	819	476	341	2
65 - 74	9,935	6,587	3,503	3,083	1	308	295	13	0	185	170	15	0	2,392	598	1,794	0	463	247	216	0
75 - 84	6,064	3,990	2,112	1,878	0	53	51	2	0	75	65	10	0	1,609	386	1,223	0	337	173	164	0
85-89	1,471	948	511	437	0	2	2	0	0	17	13	4	0	413	105	308	0	91	45	46	0
90+	551	282	173	109	0	1	1	0	0	5	5	0	0	231	80	151	0	32	17	15	0
Unknown	6,319	2,547	1,202	808	537	185	158	14	13	153	125	23	5	3,245	1,341	1,899	5	189	119	66	4
Total	199,657	122,080	59,963	61,575	542	8,519	7,842	664	13	4,380	3,570	805	5	56,800	22,944	33,851	5	7,878	4,771	3,079	28

* Passengers of Motorcycles and Bicycles are included in the Passengers' columns.

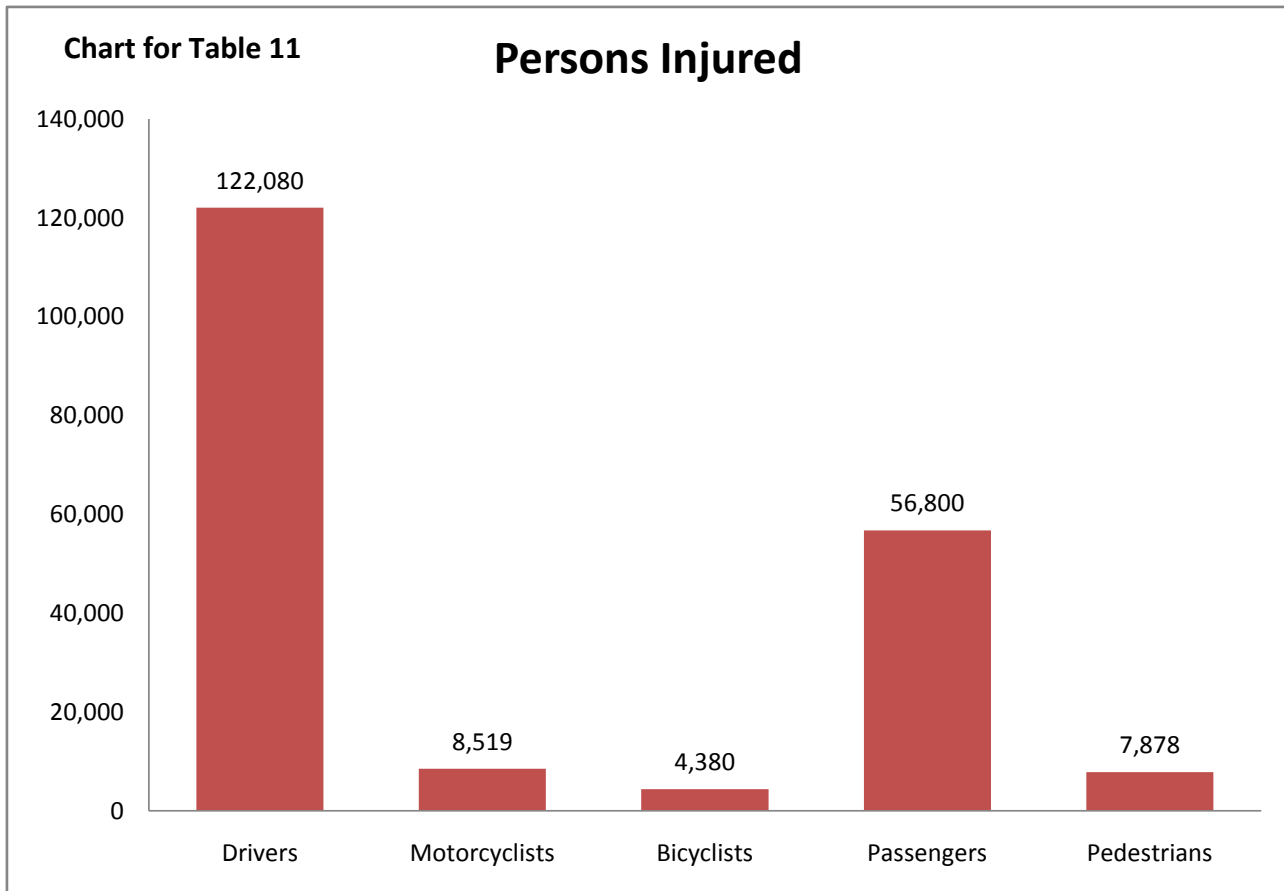

Pedestrian Behavior Pedestrians Killed

2008 Florida Traffic Crash Statistics

TABLE 12 Pedestrians Killed in Crashes By Age and Type of Actions

Age Group	Pedestrian Actions																						Total Killed
	Cross Not at Inter-section	%	Cross at Mid-Block Inter-section	%	Cross at Inter-section	%	Walk Along Road With Traffic	%	Walk Along Road Against Traffic	%	Working on Veh. in Road	%	Working in Road	%	Standing or Playing in Road	%	Standing in Pedestrian Island	%	All Other	%	Unk	%	
0 - 4	1	0.46	1	16.66	2	2.29	0	0	0	0	0	0	0	0	1	3.57	0	0	2	2.08	1	5.26	8
5 - 9	3	1.39	0	0	0	0	0	0	0	0	0	0	0	0	1	3.57	0	0	2	2.08	0	0.00	6
10 - 14	4	1.86	0	0	1	1.14	3	8.33	0	0	0	0	0	0	0	0	0	0	0	0	0	0.00	8
15 - 19	8	3.72	0	0	8	9.19	1	2.77	1	12.5	2	100	0	0	2	7.14	0	0	4	4.16	1	5.26	27
20 - 24	7	3.25	0	0	2	2.29	3	8.33	1	12.5	0	0	0	0	3	10.71	0	0	11	11.45	0	0.00	27
25 - 34	19	8.83	0	0	5	5.74	6	16.66	1	12.5	0	0	0	0	8	28.57	1	100	14	14.58	5	26.32	59
35 - 44	33	15.34	1	16.66	8	9.19	5	13.88	2	25	0	0	2	50	5	17.85	0	0	17	17.7	6	31.58	79
45 - 54	52	24.18	0	0	17	19.54	7	19.44	2	25	0	0	0	0	6	21.42	0	0	23	23.95	4	21.05	111
55 - 64	36	16.74	3	50	16	18.39	6	16.66	1	12.5	0	0	0	0	0	0	0	0	8	8.33	0	0.00	70
65 - 74	20	9.3	1	16.66	10	11.49	4	11.11	0	0	0	0	0	0	1	3.57	0	0	3	3.12	1	5.26	40
75 - 84	21	9.76	0	0	8	9.19	1	2.77	0	0	0	0	1	25	0	0	0	0	5	5.2	0	0.00	36
85-89	4	1.86	0	0	2	2.29	0	0	0	0	0	0	0	0	1	3.57	0	0	3	3.12	0	0.00	10
90+	1	0.46	0	0	4	4.59	0	0	0	0	0	0	0	0	0	0	0	0	1	1.04	0	0.00	6
Unknown	6	2.79	0	0	4	4.59	0	0	0	0	0	0	1	25	0	0	0	0	3	3.12	1	5.26	15
Total	215	100	6	100	87	100	36	100	8	100	2	100	4	100	28	100	1	100	96	100	19	100	502

Pedestrian Behavior Pedestrians Injured

2008 Florida Traffic Crash Statistics

Age Group	Pedestrian Actions																				Total Injured		
	Cross Not at Inter-section	%	Cross at Mid-Block Inter-section	%	Cross at Inter-section	%	Walk Along Road With Traffic	%	Walk Along Road Against Traffic	%	Working on Veh. in Road	%	Working in Road	%	Standing or Playing in Road	%	Standing in Pedestrian Island	%	All Other	%		Unk	%
0 - 4	44	2.47	9	3	19	1.36	5	1.03	1	0.49	1	3.03	0	0.00	39	9.51	1	2.77	117	4	10	4.52	246
5 - 9	115	6.46	10	3.33	38	2.73	8	1.65	2	0.99	0	0	1	1.05	38	9.26	0	0	107	3.65	12	5.42	331
10 - 14	146	8.21	21	7	104	7.48	34	7.02	8	3.96	0	0	1	1.05	39	9.51	2	5.55	143	4.88	11	4.97	509
15 - 19	197	11.07	40	13.33	149	10.72	77	15.9	25	12.37	1	3.03	6	6.31	46	11.21	5	13.88	275	9.4	23	10.4	844
20 - 24	166	9.33	25	8.33	132	9.5	55	11.36	29	14.35	3	9.09	13	13.68	34	8.29	6	16.66	274	9.36	17	7.69	754
25 - 34	221	12.42	28	9.33	165	11.87	84	17.35	28	13.86	10	30.3	19	20.00	53	12.92	5	13.88	370	12.64	30	13.57	1,014
35 - 44	237	13.32	29	9.66	177	12.74	87	17.97	32	15.84	7	21.21	18	18.94	42	10.24	6	16.66	396	13.53	38	17.19	1,070
45 - 54	275	15.46	30	10	232	16.7	54	11.15	31	15.34	5	15.15	19	20.00	50	12.19	4	11.11	446	15.24	32	14.47	1,179
55 - 64	180	10.12	42	14	163	11.73	29	5.99	22	10.89	4	12.12	8	8.42	35	8.53	3	8.33	315	10.76	16	7.23	819
65 - 74	86	4.83	25	8.33	95	6.83	19	3.92	4	1.98	1	3.03	4	4.21	12	2.92	1	2.77	205	7	11	4.97	463
75 - 84	54	3.03	22	7.33	59	4.24	15	3.09	12	5.94	0	0	3	3.15	10	2.43	3	8.33	150	5.12	9	4.07	337
85-89	14	0.78	6	2	13	0.93	2	0.41	0	0.00	1	3.03	1	1.05	3	0.73	0	0	49	1.67	2	0.9	91
90+	5	0.28	3	1	6	0.43	2	0.41	0	0.00	0	0	0	0.00	0	0	0	0	15	0.51	1	0.45	32
Unknown	38	2.13	10	3.33	37	2.66	13	2.68	8	3.96	0	0	2	2.10	9	2.19	0	0	63	2.15	9	4.07	189
Total	1,778	100	300	100	1,389	100	484	100	202	100	33	100	95	100	410	100	36	100	2,925	100	221	100	7,878

**Pedestrians in Crashes By Age
and Percent Drinking**

TABLE 14

Age Group	Number Pedestrians	Number Drinking	Percent Drinking
0 - 4	277	5	1.80
5 - 9	352	2	0.56
10 - 14	552	3	0.54
15 - 19	926	33	3.56
20 - 24	846	112	13.23
25 - 34	1,151	185	16.07
35 - 44	1,249	202	16.17
45 - 54	1,360	226	16.61
55 - 64	928	101	10.88
65 - 74	520	19	3.65
75 - 84	385	7	1.81
85 - 89	104	0	0.00
90+	39	1	2.56
Unknown	262	26	9.92
Total	8,951	922	10.30

**Pedestrians in Crashes By Injury
Severity and Percent Drinking**

TABLE 15

Injury Severity	Number Pedestrians	Number Drinking	Percent Drinking
No Injury	508	37	7.28
Possible Injury	2,732	171	9.25
Non-Incapacitating Injury	3,440	294	8.54
Incapacitating Injury	1,706	231	13.54
Fatal Injury	502	182	36.25
Non-Traffic Fatality	22	5	22.72
Unknown	41	2	4.87
Total	8,951	922	10.3

NOTE: Drinking is a major problem with pedestrians in crashes. 10.3% (922) of all pedestrians in crashes (8,951) had been drinking 36.25% (182) of all fatalities (502) had been drinking.

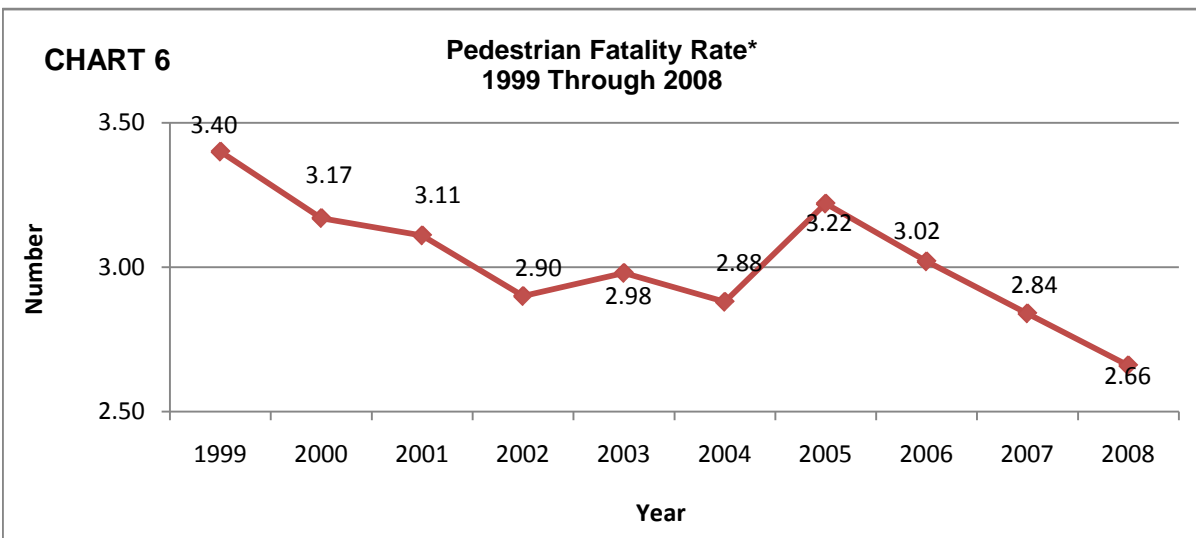
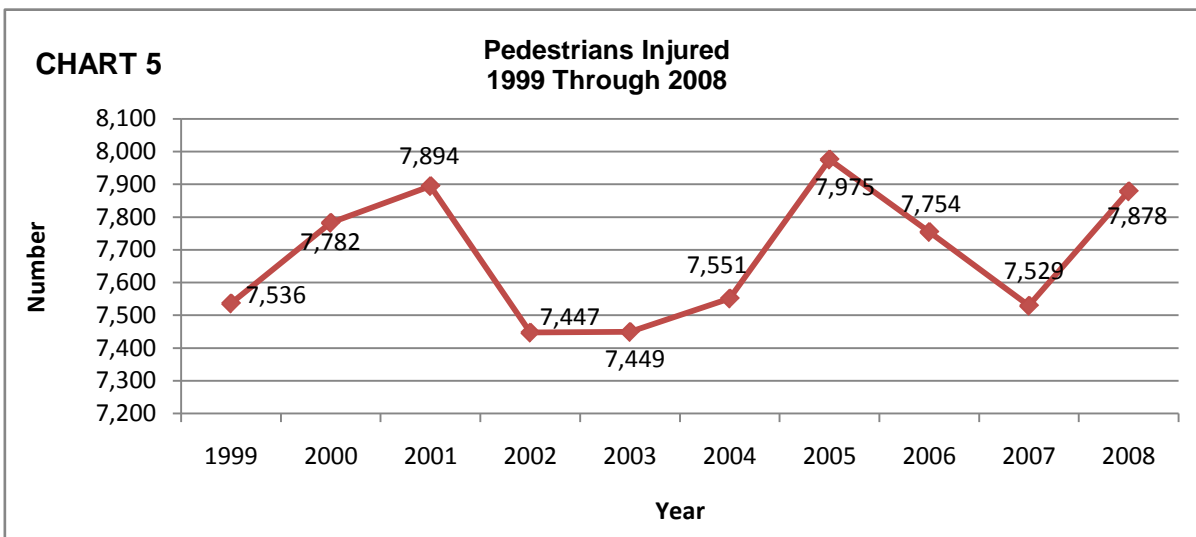
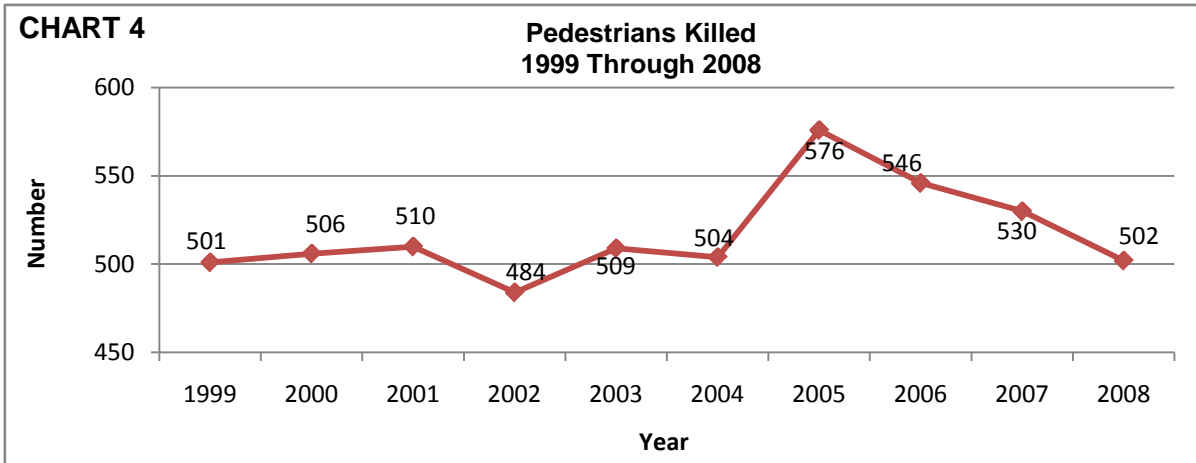

*Rate per 100,000 residents.

Truck Passengers

2008 Florida Traffic Crash Statistics

Age	Light (Pickup) Trucks				All Types of Trucks*			
Groups	Killed	%	Injured	%	Killed	%	Injured	%
0-4	0	0	5	3.54	0	0	8	4.67
5-9	0	0	9	6.38	0	0	10	5.84
10-14	0	0	11	7.8	0	0	11	6.43
15-19	1	12.5	37	26.24	1	11.11	39	22.8
20-24	1	12.5	29	20.56	1	11.11	31	18.12
25-34	3	37.5	14	9.92	3	33.33	22	12.86
35-44	3	37.5	10	7.09	3	33.33	15	8.77
45-54	0	0	16	11.34	1	11.11	18	10.52
55-64	0	0	6	4.25	0	0	9	5.26
65-74	0	0	0	0	0	0	1	0.58
75-84	0	0	0	0	0	0	0	0
85-89	0	0	0	0	0	0	1	0.58
90+	0	0	0	0	0	0	0	0
Unknown	0	0	4	2.83	0	0	6	3.5
TOTAL	8	100	141	100	9	100	171	100

* All Types of Trucks include light (pickup), medium, and heavy trucks. It does not include truck-tractor (cab).

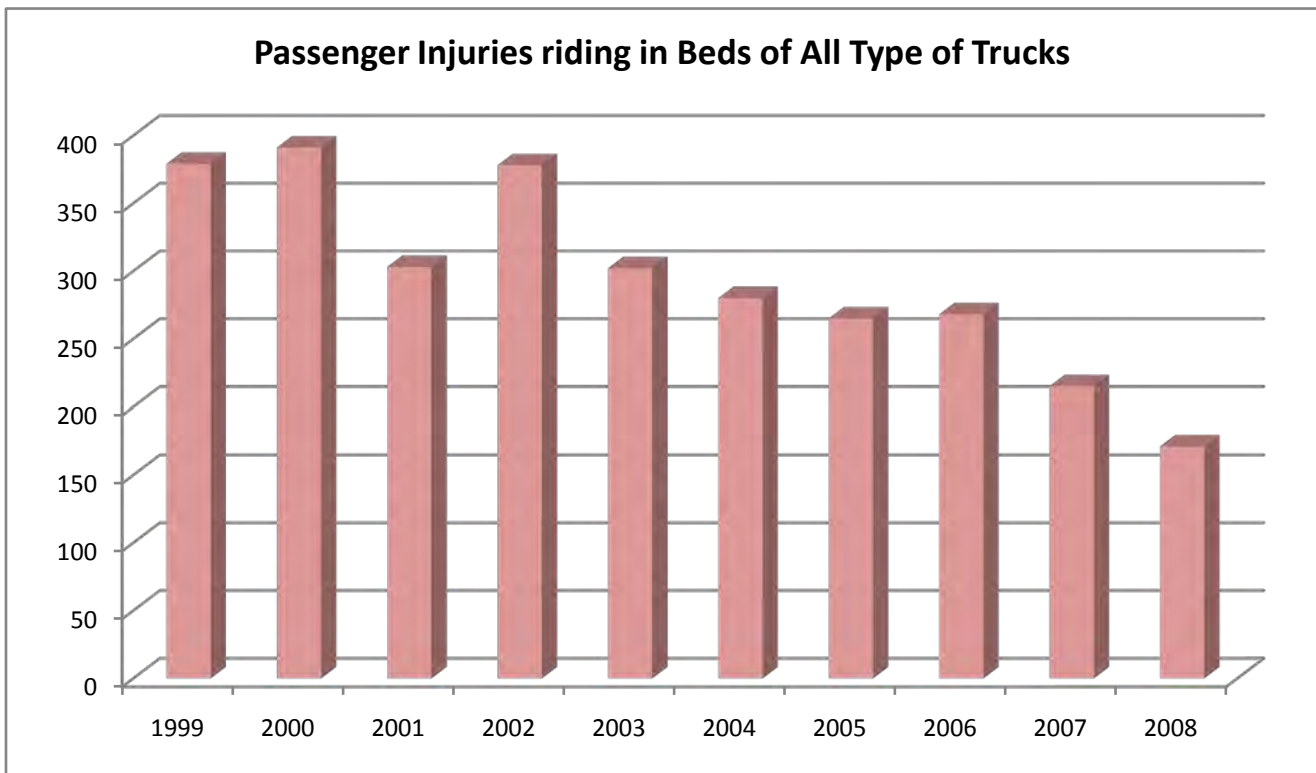
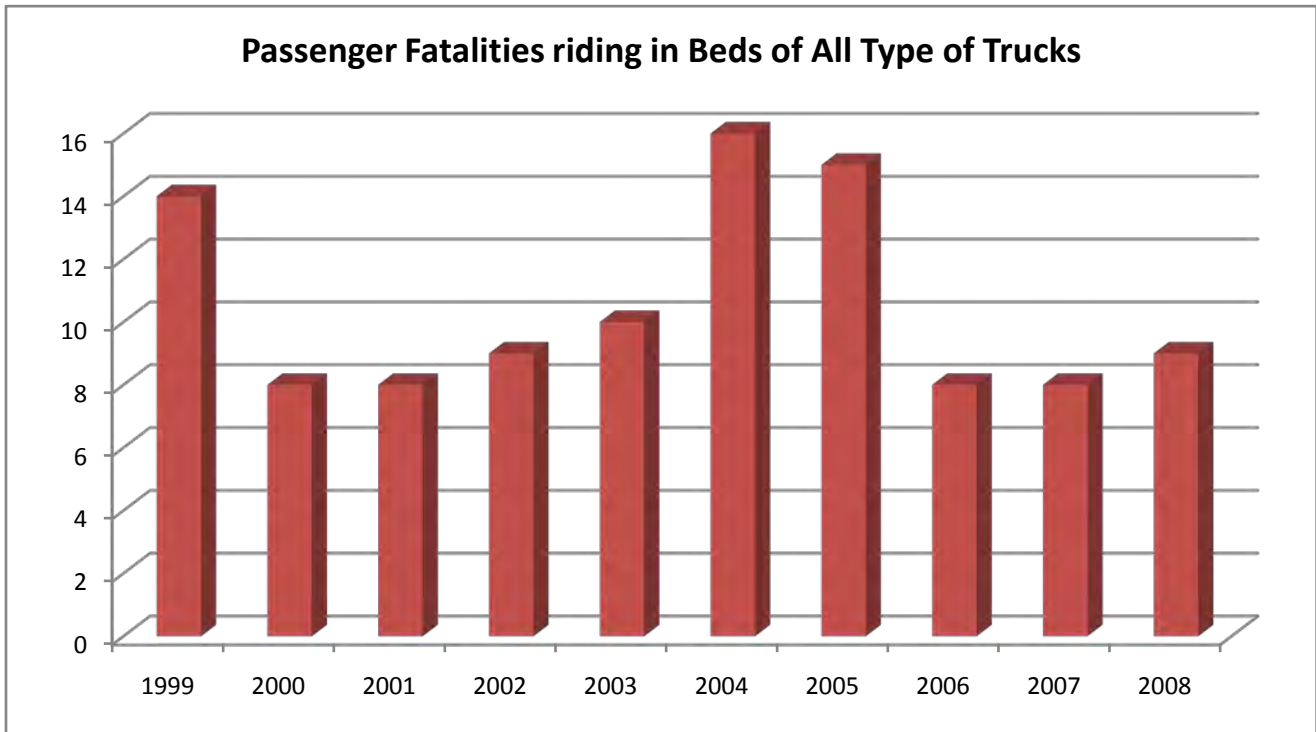

Florida Motoring Environment

2008 Florida Traffic Crash Statistics

TABLE 17

Year	Licensed Drivers	Registered Vehicles ++	Vehicle Miles*	Crashes	Non-Fatal Injuries	Deaths	Mileage Death Rate**
1989	11,109,288	12,276,272	108,876	252,439	230,060	3,033	2.79
1990	11,612,402	12,465,790	109,997	216,245	214,208	2,951	2.68
1991	12,170,821	11,184,146+	113,484	195,312	195,122	2,523	2.22
1992	11,550,126	11,205,298	114,000	196,174	205,432	2,480	2.18
1993	11,767,409	11,159,938	119,768	199,039	212,497	2,719	2.27
1994	11,992,578	11,393,982	120,929	206,183	223,458	2,722	2.25
1995	12,019,156	11,557,811	127,800	228,589	233,900	2,847	2.23
1996	12,343,598	12,003,930	129,637	241,377	243,320	2,806	2.16
1997	12,691,835	12,170,375	133,276	240,639	240,001	2,811	2.11
1998	13,012,132	11,277,808	136,680	245,440	241,863	2,889	2.11
1999	13,398,895	11,611,993	140,868	243,409	232,225	2,920	2.07
2000	14,041,846	11,948,485	149,857	246,541	231,588	2,999	2.00
2001	14,346,373	13,448,202	171,029	256,169	234,600	3,013	1.76
2002	14,604,720	12,989,278	178,680	250,470	229,611	3,143	1.76
2003	14,847,416	14,080,886	185,642	243,294	221,639	3,179	1.71
2004	15,007,005	14,512,264	196,722	252,902	227,192	3,257	1.66
2005	15,272,680	15,062,993	200,974	268,605	233,930	3,533	1.76
2006	15,491,878	15,612,161	203,783	256,200	214,914	3,365	1.65
2007	15,579,603	14,858,332	205,421	256,206	212,149	3,221	1.57
2008	15,556,658	15,966,287	198,494	243,342	199,657	2,983	1.50

* In Millions

** Per 100 Million Vehicle Miles of Travel

+ Decrease Reflects Change in Accounting Method

++ Beginning in Year 1998, Does Not Include Count of Trailers with Tags

NOTE: All 1992 data in this publication has been updated from preliminary figures published in the Department of Highway Safety and Motor Vehicles Traffic Crash Data, 1992. Figures from the 1992 publication should not be used for year-to-year comparisons.

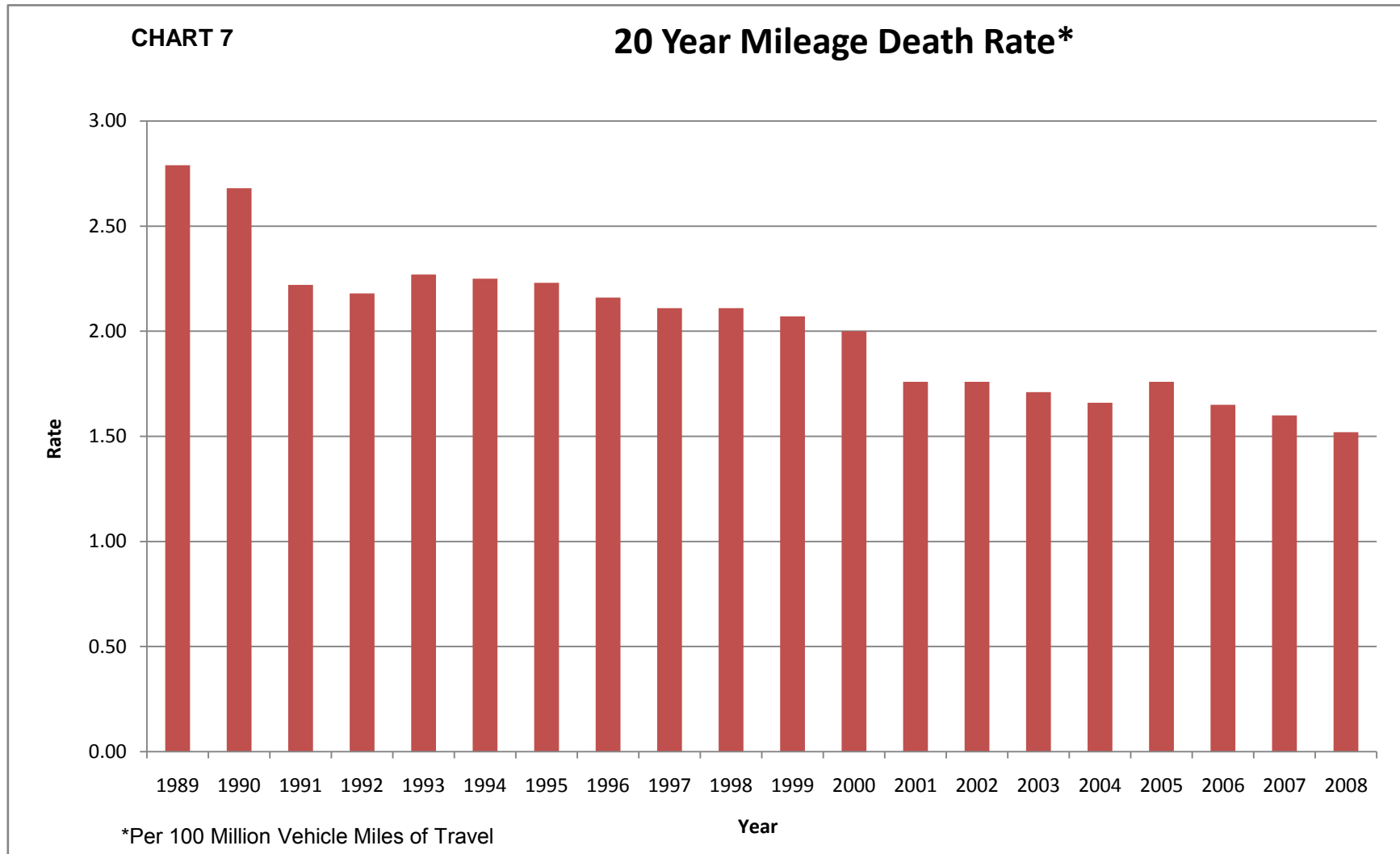

Holiday Traffic Fatalities

2008 Florida Traffic Crash Statistics

TABLE 18

HOLIDAY PERIOD		2004	2005	2006	2007	2008
New Year	Fatalities	25	38	34	38	42
	Rate*	0.52	0.53	0.35	0.53	0.44
	Alcohol Related Fatalities	11	14	12	20	26
	Hours	48	72	96	72	96
Memorial Day	Fatalities	41	44	54	54	33
	Rate*	0.43	0.46	0.56	0.56	0.34
	Alcohol Related Fatalities	17	15	32	14	18
	Hours	96	96	96	96	96
Independence Day	Fatalities	42	31	48	32	34
	Rate*	0.44	0.32	0.40	0.33	0.35
	Alcohol Related Fatalities	14	13	27	12	18
	Hours	96	96	120	96	96
Labor Day	Fatalities	23	44	24	39	36
	Rate*	0.24	0.46	0.25	0.41	0.38
	Alcohol Related Fatalities	7	23	9	21	12
	Hours	96	96	96	96	96
Thanksgiving	Fatalities	55	66	48	46	52
	Rate*	0.46	0.55	0.40	0.38	0.43
	Alcohol Related Fatalities	24	30	20	18	24
	Hours	120	120	120	120	120
Christmas	Fatalities	33	40	45	35	41
	Rate*	0.46	0.42	0.47	0.36	0.34
	Alcohol Related Fatalities	15	15	17	15	14
	Hours	72	96	96	96	120
All Days in Year	Fatalities	3,257	3,533	3,365	3,221	2,983
	Rate*	0.37	0.40	0.38	0.37	0.34
	Alcohol Related Fatalities	1,093	1,239	1,099	1,244	1,169
	Hours	8,784	8,760	8,760	8,760	8,784

* Fatalities Per Hour

NOTE: New Year's Day 2008 Holiday experienced the highest fatality rate per hour (0.44) with 42 people killed in the 96 hour holiday period. Sixty-two percent (26) of these fatalities involved alcohol.

Traffic Crashes by Day of Week/Time of Day

2008 Florida Traffic Crash Statistics

TABLE 19
Motor Vehicle Crashes by Day of Week and Time of Day

Time of Crash		Total		Monday		Tuesday		Wednesday		Thursday		Friday		Saturday		Sunday	
Hour	Beginning	All	Fatal	All	Fatal	All	Fatal	All	Fatal	All	Fatal	All	Fatal	All	Fatal	All	Fatal
	Midnight	6,558	132	667	12	651	17	592	12	767	14	859	19	1,518	24	1,504	34
	1:00	5,476	128	470	8	474	8	473	12	566	21	722	25	1,343	29	1,428	25
	2:00	5,802	145	465	14	432	12	465	7	566	12	804	21	1,561	41	1,509	38
	3:00	4,122	103	359	16	321	3	304	11	378	6	520	14	1,088	27	1,152	26
	4:00	3,161	70	269	5	255	5	275	10	317	9	397	5	803	13	845	23
	5:00	3,348	74	379	4	362	7	373	11	354	8	467	11	712	15	701	18
Before	6:00	5,764	92	941	13	854	11	894	13	880	19	917	12	696	12	582	12
noon	7:00	9,479	77	1,619	9	1,634	10	1,745	6	1,616	12	1,553	13	735	17	577	10
	8:00	10,347	68	1,799	15	1,880	13	1,842	7	1,710	7	1,629	12	903	8	584	6
	9:00	8,809	66	1,334	11	1,399	8	1,376	10	1,382	8	1,373	12	1,154	10	791	7
	10:00	9,549	86	1,423	15	1,428	12	1,473	7	1,367	11	1,459	14	1,402	17	997	10
	11:00	11,039	96	1,622	10	1,641	8	1,611	12	1,524	20	1,822	18	1,670	10	1,149	18
	Noon	12,557	85	1,885	9	1,808	12	1,832	9	1,719	17	2,026	9	1,937	15	1,350	14
	1:00	13,235	97	1,875	15	1,897	11	1,998	14	1,893	10	2,156	15	1,923	14	1,493	18
	2:00	14,679	102	2,226	18	2,249	12	2,236	11	2,094	17	2,372	15	1,943	16	1,559	13
	3:00	16,782	120	2,606	16	2,534	8	2,475	19	2,524	17	2,860	20	2,061	21	1,722	19
	4:00	17,276	124	2,701	16	2,642	16	2,582	20	2,598	18	2,944	16	2,085	19	1,724	19
After	5:00	17,644	113	2,671	14	2,793	12	2,775	14	2,785	13	3,038	21	1,866	19	1,716	20
noon	6:00	14,989	152	2,092	15	2,223	23	2,205	23	2,168	20	2,528	29	2,026	18	1,747	24
	7:00	11,824	172	1,480	20	1,571	18	1,599	22	1,593	22	2,066	26	1,831	26	1,684	38
	8:00	10,399	169	1,250	14	1,273	19	1,410	29	1,406	20	1,816	30	1,775	37	1,469	20
	9:00	9,809	175	1,120	15	1,200	23	1,295	21	1,375	29	1,713	26	1,729	32	1,377	29
	10:00	8,440	149	867	11	944	17	1,072	16	1,119	18	1,700	29	1,584	37	1,154	21
	11:00	7,210	146	722	18	752	17	830	15	924	21	1,537	28	1,521	34	924	13
	Not Stated	5,044	23	732	2	705	4	695	4	699	2	739	2	805	4	669	5
	Total	243,342	2,764	33,574	315	33,922	306	34,427	335	34,324	371	40,017	442	36,671	515	30,407	480

NOTE: Friday, during the 5 p.m. hour, had the highest number of all types of crashes (3,038). Saturday, during the 2 a.m. hour, had the highest number of fatal crashes (41). Sunday, during the 2 a.m. hour (38) and 7 p.m. hour (38), tied for the second highest hours for fatal crashes in Florida.

Greatest Number of Motor Vehicle Crashes by Time of Day and Day of the Week

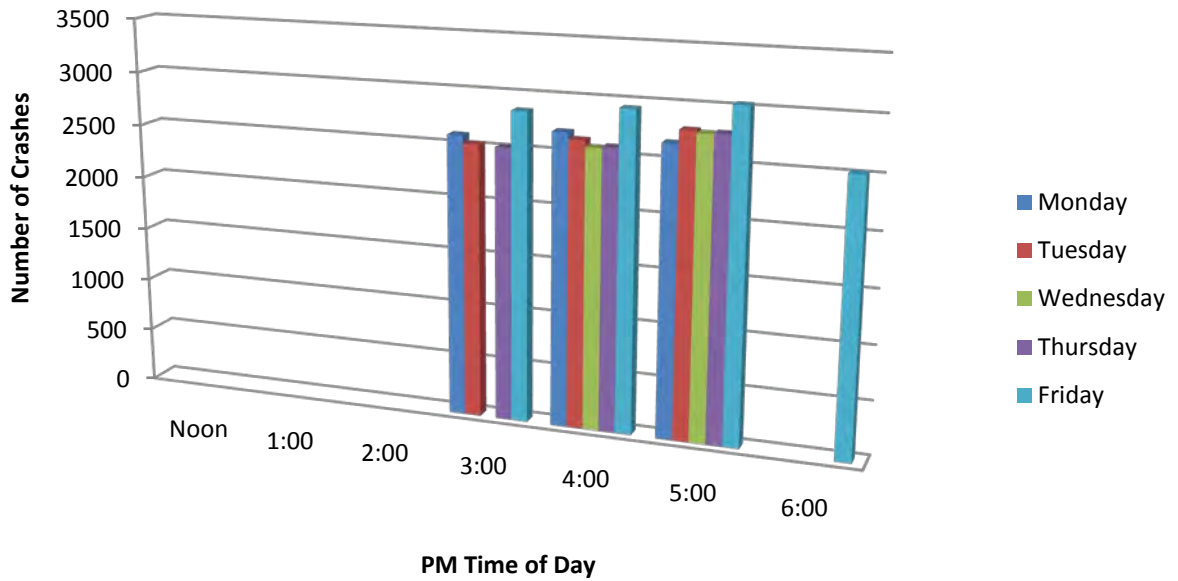

Greatest Number of Fatal Motor Vehicle Crashes by Time of Day and Day of the Week

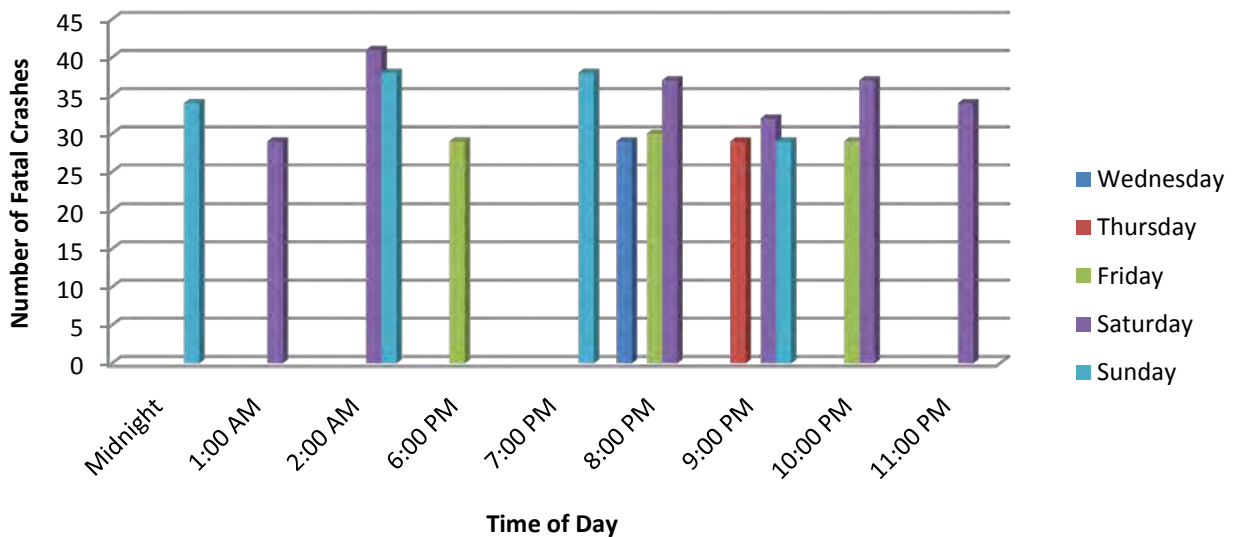

**Chart 8 & 9
Traffic Crashes By Month**

**2008 Florida Traffic
Crash Statistics**

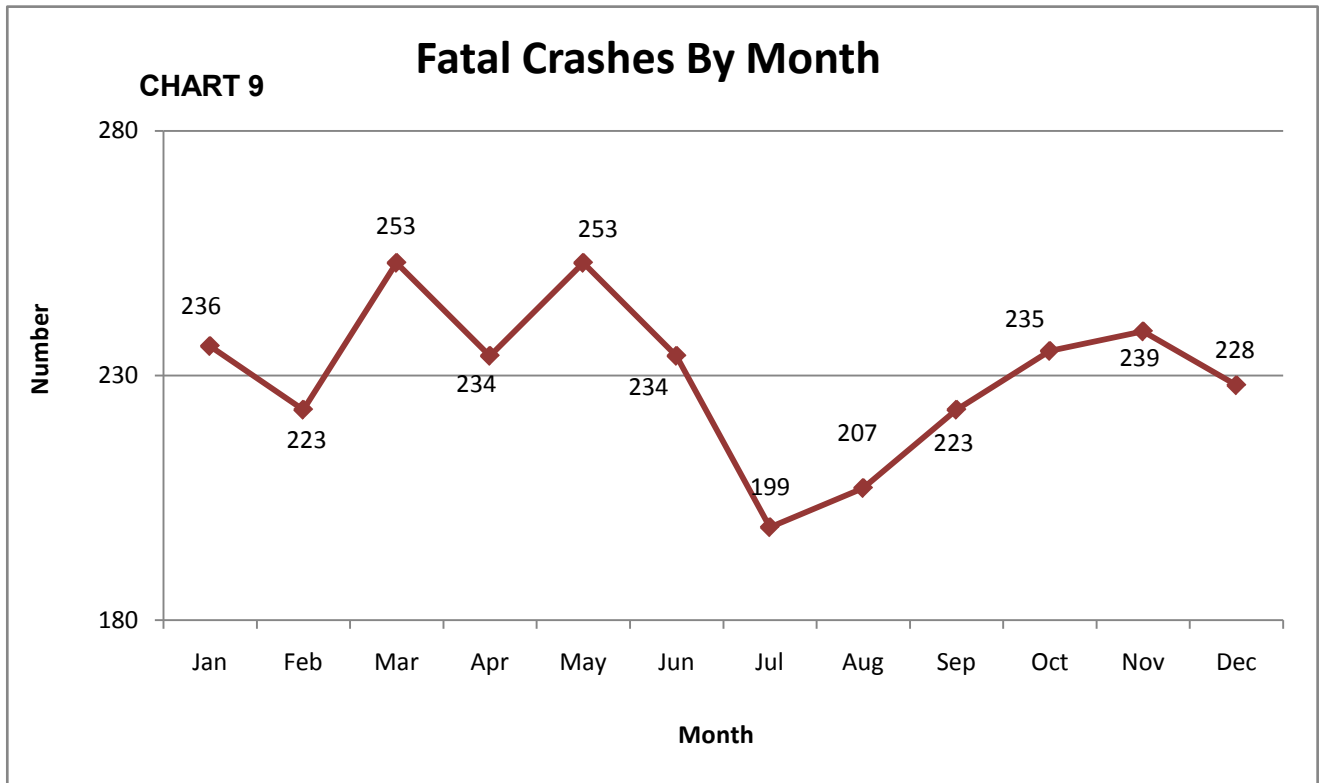
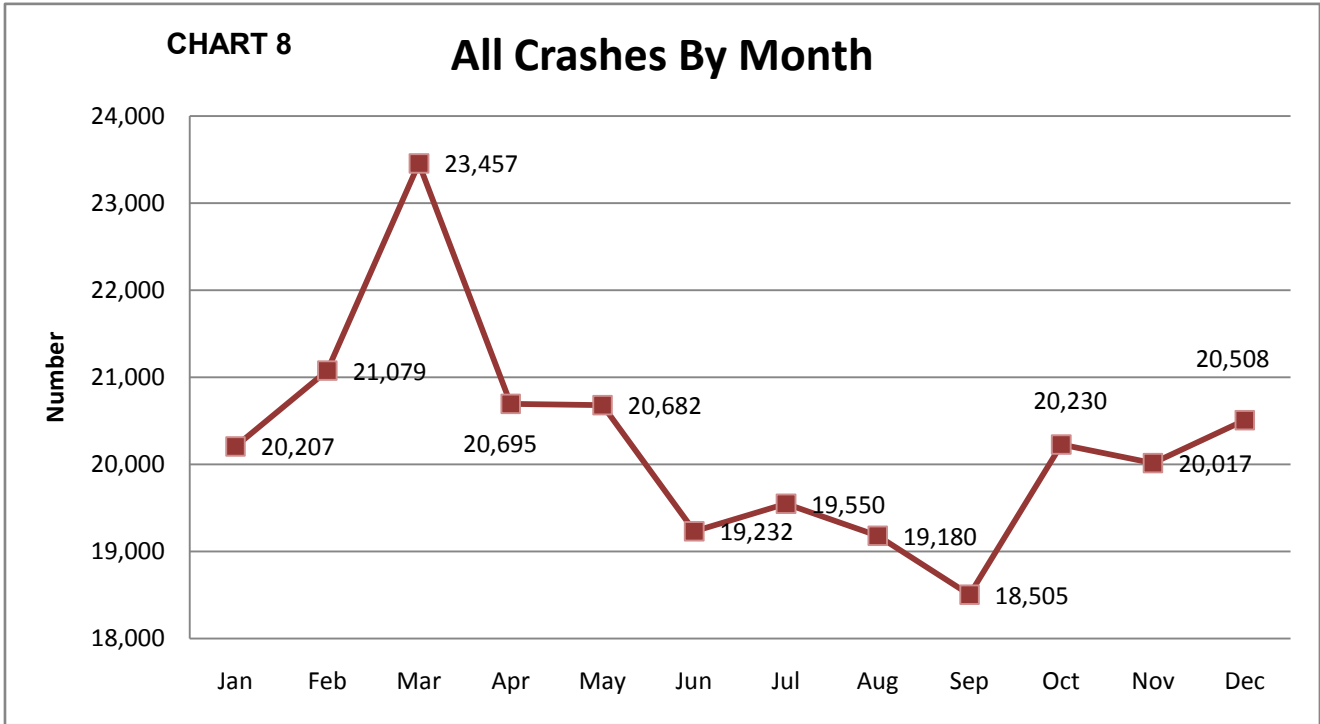

Contributing Causes*

2008 Florida Traffic Crash Statistics

TABLE 20 Contributing Causes of Drivers in Crashes						
Contributing Cause	Type of Crash					
	Fatal	%	Injury	%	Vehicle and/or Property Damage	%
Careless Driving	504	19.95	49,372	38.4	19,048	37.55
Failed/Yield Right-of-Way	250	9.89	22,590	17.57	6,714	13.23
Improper Backing	4	0.15	1,513	1.17	1,273	2.50
Improper Lane Change	44	1.74	3,943	3.06	1,893	3.73
Improper Turn	41	1.62	3,719	2.89	1,409	2.77
Alcohol-Under Influence	428	16.94	3,131	2.43	3,415	6.73
Drugs-Under Influence	81	3.2	254	0.19	273	0.53
Alcohol & Drugs-Under Influence	112	4.43	466	0.36	532	1.04
Followed Too Closely	9	0.35	5,424	4.21	1,837	3.62
Disregarded Traffic Signal	76	3	5,607	4.36	1,513	2.98
Exceeded Safe Speed Limit	161	6.37	3,257	2.53	1,136	2.23
Exceeded Stated Speed Limit	30	1.18	2,280	1.77	675	1.33
Disregarded Stop Sign	26	1.02	1,224	0.95	617	1.21
Failed to Maintain Equipment	26	1.02	533	0.41	224	0.44
Improper Passing	58	2.29	935	0.72	280	0.55
Drove Left of Center	161	6.37	785	0.61	202	0.39
Obstructing Traffic	14	0.55	288	0.22	99	0.19
Improper Load	1	0.03	108	0.08	97	0.19
Disregard Other Traffic Control	16	0.63	387	0.3	145	0.28
Driving Wrong Side/Way	31	1.22	783	0.6	203	0.40
Fleeing Police	6	0.23	314	0.24	181	0.35
Vehicle Modified	1	0.03	17	0.01	3	0
Driver Distraction	15	0.59	1,436	1.11	516	1.01
All Other	431	17.06	20,188	15.7	8,439	16.63
Total	2,526	100	128,554	100	50,724	100

* This table lists contributing causes of drivers in traffic crashes. There can be up to three contributing causes per driver.

Environmental Causes

2008 Florida Traffic Crash Statistics

TABLE 21 Lighting Conditions at the Time of Crash

Lighting Conditions	All Crashes	Fatal Crashes	Injury Crashes	Vehicle and/or Property Damage Only Crashes
Daylight	153,649	1,123	86,976	65,550
Dusk	6,317	82	3,432	2,803
Dawn	3,103	42	1,662	1,399
Darkness	76,533	1,505	35,536	39,492
Unknown	3,740	12	556	3,172
Total	243,342	2,764	128,162	112,416

TABLE 22 Road Surface Conditions at the Time of Crash

Surface Conditions	All Crashes	Fatal Crashes	Injury Crashes	Vehicle and/or Property Damage Only Crashes
Dry	206,892	2,470	109,361	95,061
Wet	32,363	271	17,445	14,647
Slippery	1,204	7	652	545
Icy	33	0	16	17
Other	2,850	16	688	2,146
Total	243,342	2,764	128,162	112,416

Lighting Conditions - All Crashes

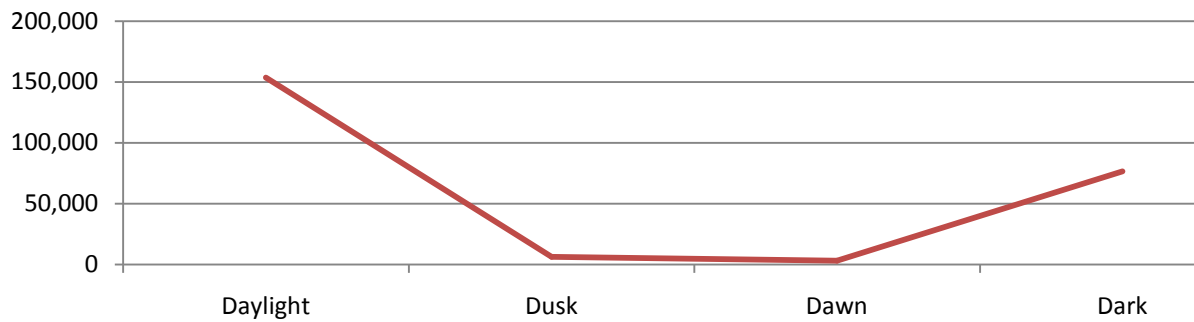

Lighting Conditions - Fatal Crashes

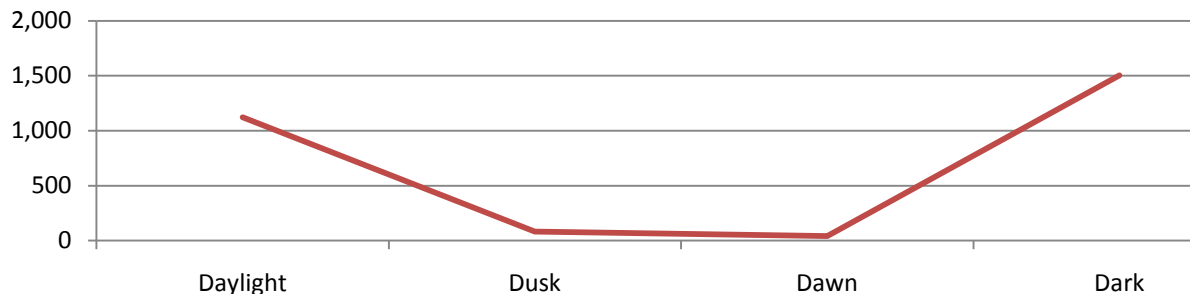

Road Surface Conditions - All Crashes

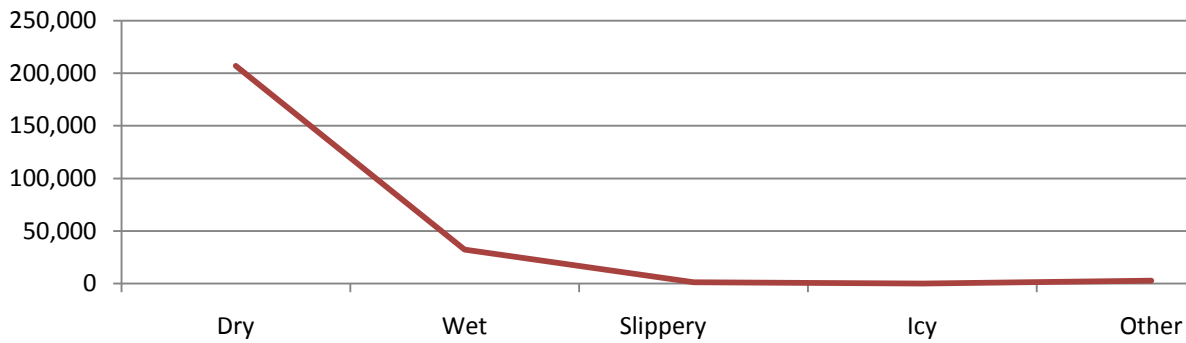

Road Surface Conditions - Fatal Crashes

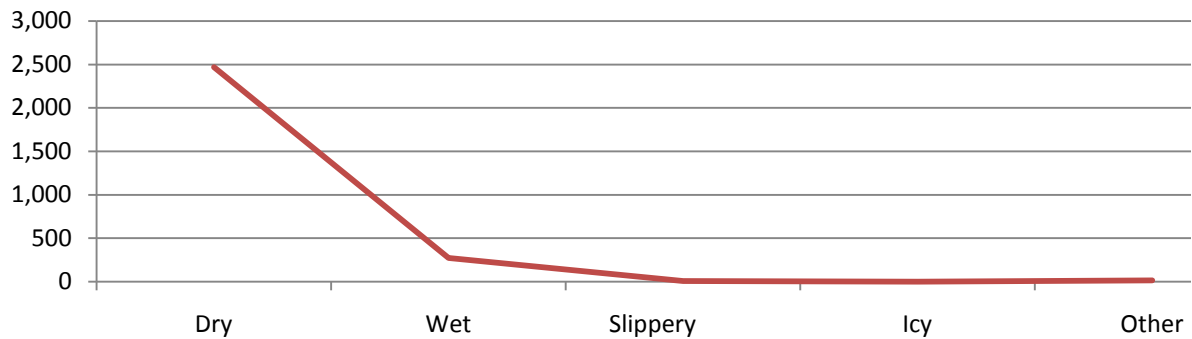

Vehicle Harmful Events*

2008 Florida Traffic Crash Statistics

TABLE 23						
Vehicle Harmful Events	Type of Crash					
	Fatal	%	Injury	%	Vehicle and/or Property Damage Only	%
Collision With MV in Transport (Rear-end)	318	7.62	74,002	28.73	29,113	24.29
Collision With MV in Transport (Head-on)	245	5.87	8,145	3.16	2,583	2.15
Collision With MV in Transport (Angle)	743	17.8	46,999	18.24	19,210	16.03
Collision With MV in Transport (Left Turn)	172	4.12	14,947	5.80	5,416	4.52
Collision With MV in Transport (Right Turn)	14	0.33	1,933	0.75	1,307	1.09
Collision With MV in Transport (Sideswipe)	148	3.54	9,939	3.85	9,442	7.88
Collision With MV in Transport (Backed Into)	3	0.07	1,423	0.55	2,231	1.86
Collision With Parked Car	27	0.64	2,114	0.82	2,167	1.8
Collision With MV on Other Roadway	97	2.32	10,499	4.07	5,211	4.34
Collision With Pedestrian	361	8.65	4,519	1.75	75	0.06
Collision With Bicycle	87	2.08	4,175	1.62	254	0.21
Collision With Moped	3	0.07	187	0.07	10	0.00
Collision With Train	9	0.21	32	0.01	21	0.01
Collision With Animal	3	0.07	366	0.14	301	0.25
Collision With Fixed Object	701	16.79	24,867	9.65	13,382	11.16
Collision With Moveable Object On Road	30	0.71	962	0.37	1,287	1.07
Collision With Fixed Object Above Road	51	1.22	1,192	0.46	777	0.64
Ran Into Ditch/Culvert	97	2.32	3,871	1.50	1,829	1.52
Ran Off Road Into Water	38	0.91	544	0.21	465	0.38
Overtuned	348	8.33	8,748	3.39	1,729	1.44
Occupant Fell from Vehicle	141	3.37	2,115	0.82	67	0.05
Tractor/Trailer Jackknifed	3	0.07	84	0.03	105	0.08
Fire	42	1	182	0.07	153	0.12
Explosion**	1	0.02	2	0.00	2	0.00
Downhill Runaway**	1	0.02	13	0.00	8	0.00
Cargo Loss or Shift	3	0.07	149	0.05	153	0.12
Separation of Units	5	0.11	62	0.02	51	0.04
Median Crossover	41	0.98	662	0.25	283	0.23
All Other	441	10.56	34,844	13.52	22,181	18.51
Total	4,173	100	257,577	100	119,813	100

* This table lists harmful events reported by the investigating officer for vehicles in traffic crashes. There can be up to four harmful events per vehicle.

** Occasionally, the number of crashes is so small that the percentage is less than one-hundredth of one percent and with only two decimal places, the percentage is reflected as 0.00.

Vehicle and Truck Information

2008 Florida Traffic Crash Statistics

TABLE 24	Vehicle Types Involved in Crashes			
	Number of Vehicles			
				Vehicle and/or Property
	All	Fatal	Injury	Damage Only
Vehicle Type	Crashes	Crashes	Crashes	Crashes
Automobile	227,559	2,106	149,661	75,792
Passenger Van	22,432	217	15,287	6,928
Light Truck (2 rear tires)	61,645	843	41,070	19,732
Medium Truck (4 rear tires)	4,261	72	2,596	1,593
Heavy Truck	3,490	77	1,939	1,474
Truck-Tractor (Cab)	3,787	145	1,867	1,775
Motor Home (RV)	172	8	89	75
Bus (driver + seats for 9-15)	424	2	255	167
Bus (driver + seats for over 15)	1,946	28	1,044	874
Bicycle	4,835	122	4,430	283
Motorcycle	9,877	559	8,784	534
Moped	912	12	859	41
All Terrain Vehicle	589	19	535	35
Train	50	12	19	19
Low Speed Vehicle	173	5	148	20
Other	4,311	44	2,812	1,455
Unknown Vehicle Type	147	1	136	10
Total	346,610	4,272	231,531	110,807

Vehicle and Truck Information

2008 Florida Traffic Crash Statistics

TABLE 25 Contributing Causes of Drivers in Truck Crashes*

Contributing Cause	Type of Truck**			
	Light Truck	Medium Truck	Heavy Truck	Truck Tractor (Cab)
Careless Driving	13,680	815	578	652
Failed/Yield Right-of-Way	4,941	300	152	140
Improper Backing	664	98	94	70
Improper Lane Change	922	107	129	174
Improper Turn	857	85	53	81
Alcohol-Under Influence	1,841	60	9	4
Drugs-Under Influence	173	3	0	1
Alcohol & Drugs-Under Influence	258	7	4	1
Followed Too Closely	1,343	92	72	54
Disregarded Traffic Signal	1,245	63	47	28
Exceeded Safe Speed Limit	994	31	34	43
Exceeded Stated Speed Limit	501	19	9	8
Disregarded Stop Sign	388	32	46	27
Failed to Maintain Equipment	147	8	9	5
Improper Passing	324	9	9	16
Drove Left of Center	176	5	2	5
Obstructing Traffic	67	2	13	15
Improper Load	112	16	15	24
Disregard Other Traffic Control	91	9	4	6
Driving Wrong Side/Way	127	5	4	3
Fleeing Police	88	1	1	1
Vehicle Modified	7	0	0	0
Driver Distraction	407	19	14	9
All Other	4,686	387	347	336
Total	34,039	2,173	1,645	1,703

* This table lists contributing causes of drivers in traffic crashes. There can be up to three contributing causes per driver.

** Type of Truck	Description
Light Truck/Pickup	2 rear tires
Medium Truck	4 rear tires
Heavy Truck	2 or more rear axles
Truck Tractor	Cab - Bobtail

**Vehicle and Truck
Information**

**2008 Florida Traffic
Crash Statistics**

Table 25A

Crash Site Locations				
Site Locations	All Crashes	Fatal Crashes	Injury Crashes	Veh Prop
All Other	5,388	41	1,938	3,409
At Intersection	67,545	692	42,900	23,953
Bridge	1,557	41	897	619
Driveway Access	8,058	66	4,720	3,272
Entrance Ramp	2,121	28	1,157	936
Exit Ramp	2,636	27	1,543	1,066
Influenced By Intersection	22,829	102	14,130	8,597
Not At Intersection/RR Xing/Bridge	102,036	1,728	55,094	45,214
Parking Lot - Private	11,125	3	1,692	9,430
Parking Lot - Public	13,229	1	2,324	10,904
Private Property	6,002	16	1,394	4,592
Public Bus Stop Zone	160	2	87	71
Railroad Crossing	378	13	175	190
Toll Booth	269	4	107	158
unknown	9	0	4	5
Total	243,342	2,764	128,162	112,416

County Data

2008 Florida Traffic Crash Statistics

TABLE 26 5 YEAR CRASH HISTORY BY COUNTY

COUNTY	2004	2005	2006	2007	2008	COUNTY	2004	2005	2006	2007	2008
ALACHUA	3,928	4,301	4,221	4,247	4,415	LEON	5,953	5,821	5,287	5,733	5,561
BAKER	270	286	272	298	302	LEVY	444	517	456	442	410
BAY	2,503	2,559	2,596	2,575	2,549	LIBERTY	64	69	62	93	69
BRADFORD	267	341	360	370	397	MADISON	239	318	277	288	321
BREVARD	4,532	4,754	4,544	4,549	4,909	MANATEE	3,777	3,987	3,993	4,074	3,777
BROWARD	26,627	27,399	26,441	26,981	26,417	MARION	3,512	4,483	4,193	3,941	3,559
CALHOUN	99	105	76	99	95	MARTIN	1,789	1,801	1,570	1,361	1,370
CHARLOTTE	2,053	2,182	2,064	1,695	1,514	MIAMI-DADE	46,166	48,537	42,582	45,218	43,376
CITRUS	1,091	968	981	963	941	MONROE	1,548	1,473	1,337	1,409	1,281
CLAY	1,880	1,486	1,454	1,483	1,595	NASSAU	496	599	571	666	647
COLLIER	2,738	2,912	2,705	2,473	2,222	OKALOOSA	2,174	2,190	2,050	2,026	1,779
COLUMBIA	861	667	808	830	1,035	OKEECHOBEE	363	394	425	396	398
DE SOTO	391	367	382	343	284	ORANGE	15,893	17,843	17,506	18,089	16,712
DIXIE	136	153	132	129	140	OSCEOLA	2,950	3,020	3,002	3,004	2,810
DUVAL	14,116	15,761	15,440	15,348	14,771	PALM BEACH	15,778	16,526	14,948	14,674	13,831
ESCAMBIA	4,377	5,290	4,722	4,755	4,419	PASCO	5,634	6,048	6,202	6,263	6,042
FLAGLER	609	805	822	792	695	PINELLAS	13,823	14,194	13,939	13,228	13,685
FRANKLIN	95	93	77	96	82	POLK	7,522	7,948	7,623	6,957	6,446
GADSDEN	711	650	575	700	592	PUTNAM	944	1,024	1,014	1,104	978
GILCHRIST	167	140	131	138	127	ST. JOHNS	1,660	1,850	1,908	1,936	1,635
GLADES	120	118	167	151	128	ST. LUCIE	2,409	2,914	2,535	2,393	2,288
GULF	96	90	92	99	100	SANTA ROSA	1,402	1,543	1,541	1,419	1,186
HAMILTON	159	114	208	153	216	SARASOTA	3,507	3,809	3,593	3,452	3,201
HARDEE	285	376	352	358	297	SEMINOLE	2,945	3,228	2,906	2,895	2,717
HENDRY	351	399	390	352	300	SUMTER	687	659	766	846	729
HERNANDO	1,460	1,592	1,758	1,698	1,493	SUWANNEE	417	347	463	418	472
HIGHLANDS	826	854	859	789	673	TAYLOR	244	235	246	332	294
HILLSBOROUGH	21,722	23,329	23,971	22,613	20,162	UNION	92	85	103	115	103
HOLMES	128	149	152	155	144	VOLUSIA	6,332	6,524	6,552	6,113	5,709
INDIAN RIVER	1,445	1,522	1,532	1,366	1,292	WAKULLA	186	199	212	260	263
JACKSON	513	605	546	535	542	WALTON	628	684	654	671	602
JEFFERSON	153	166	163	198	172	WASHINGTON	218	238	263	198	204
LAFAYETTE	57	59	81	59	60	UNKNOWN	9	27	22	20	0
LAKE	2,497	2,642	2,700	2,571	2,619	STATEWIDE	252,902	268,605	256,200	256,206	243,342
LEE	5,834	6,237	5,625	6,211	5,188						

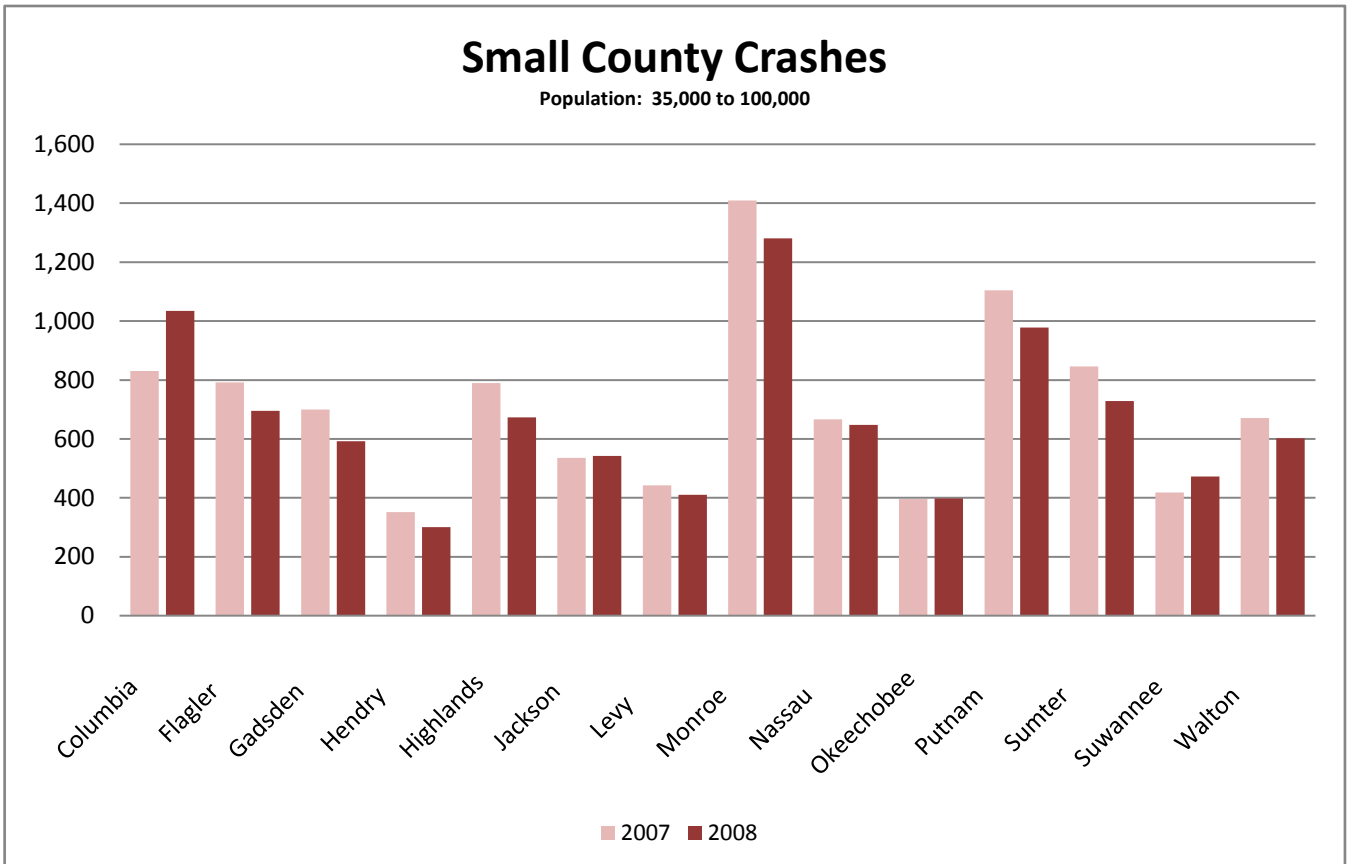
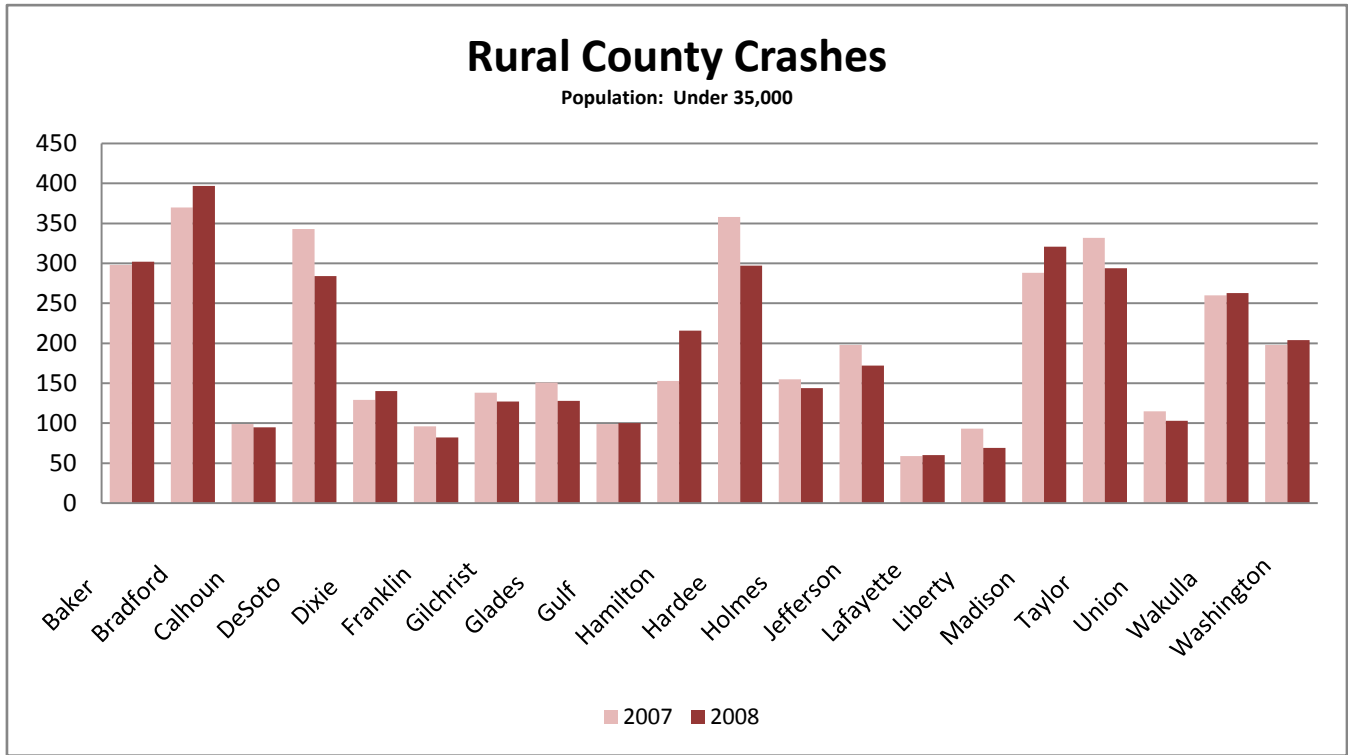

**Chart for Table 26
Medium-Large Population Counties**

**2008 Florida Traffic
Crash Statistics**

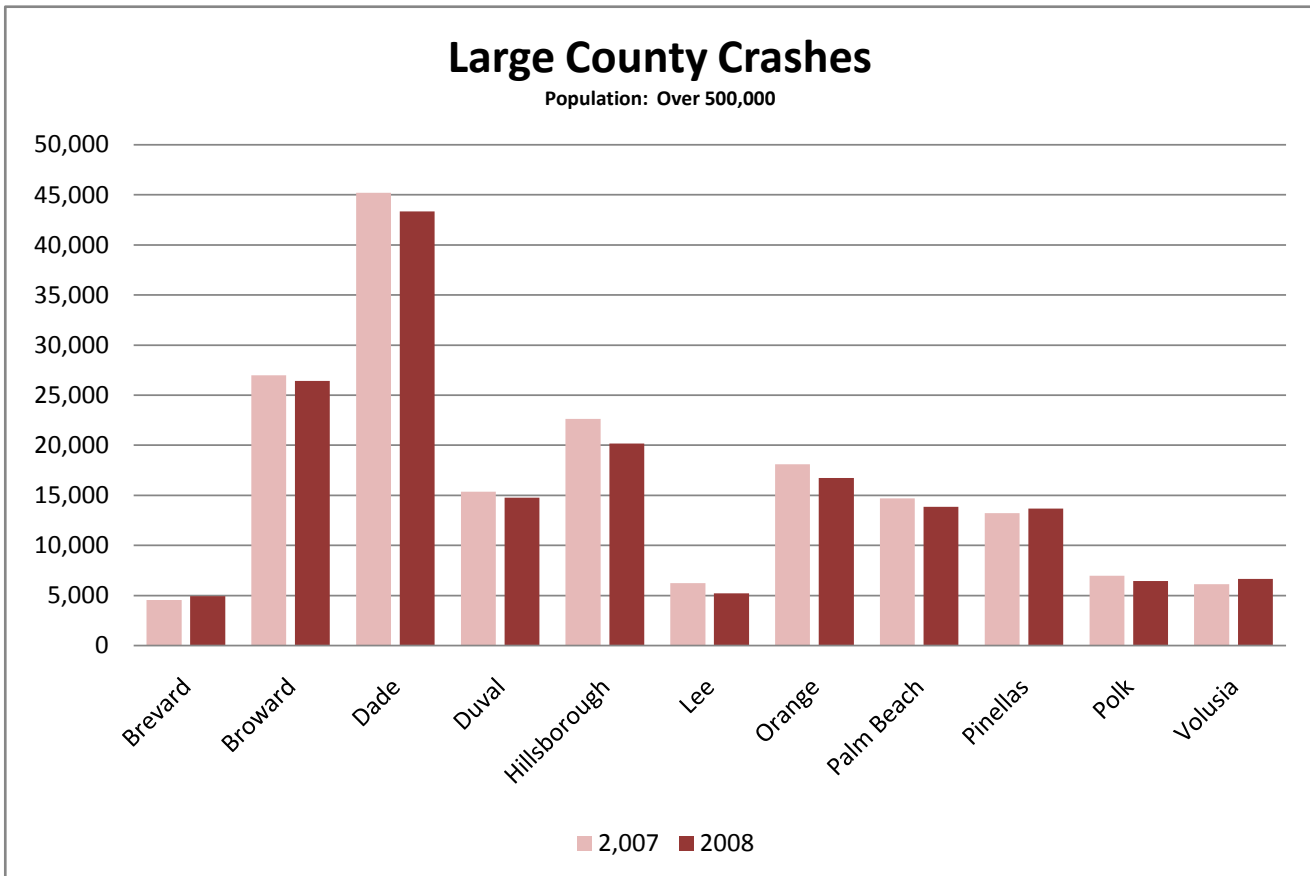
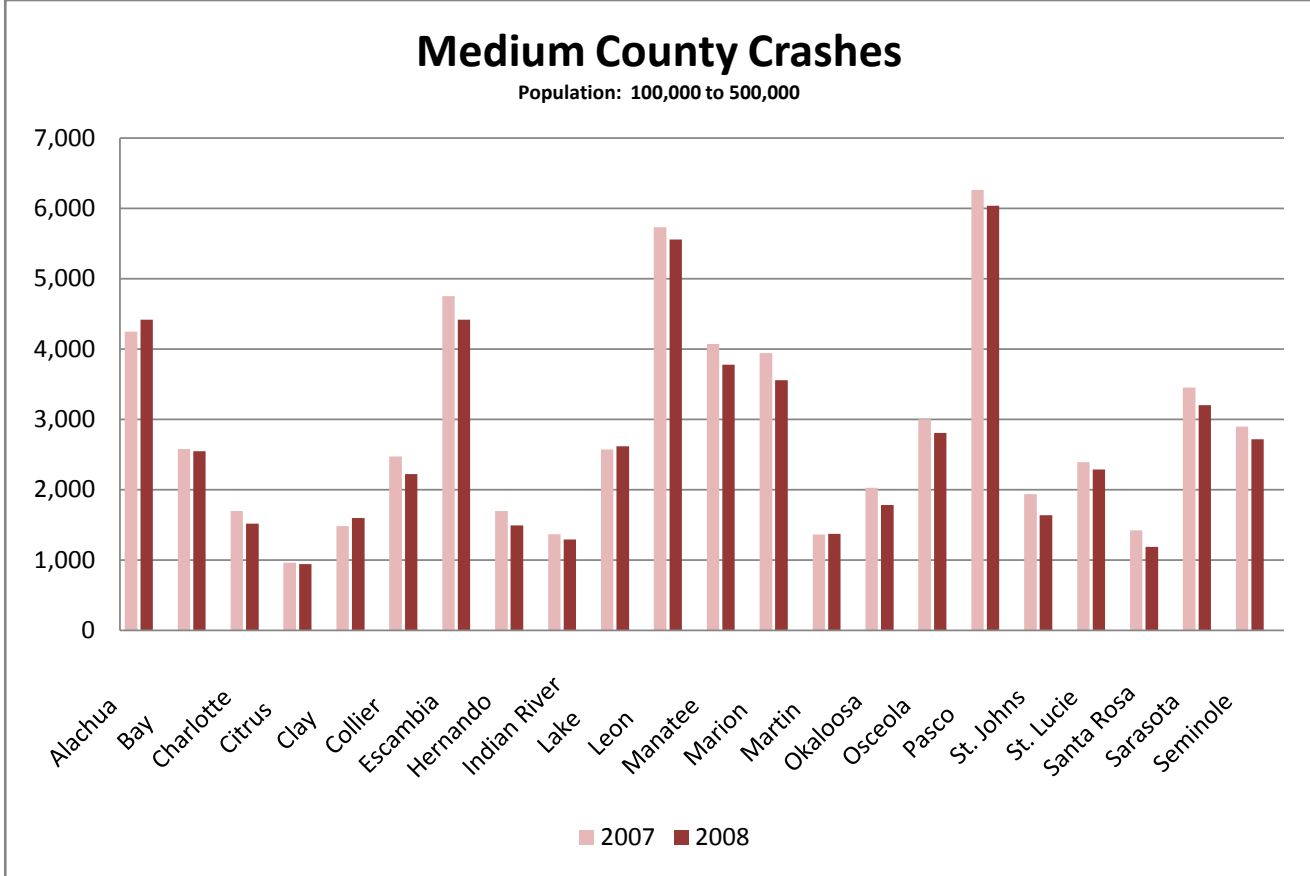
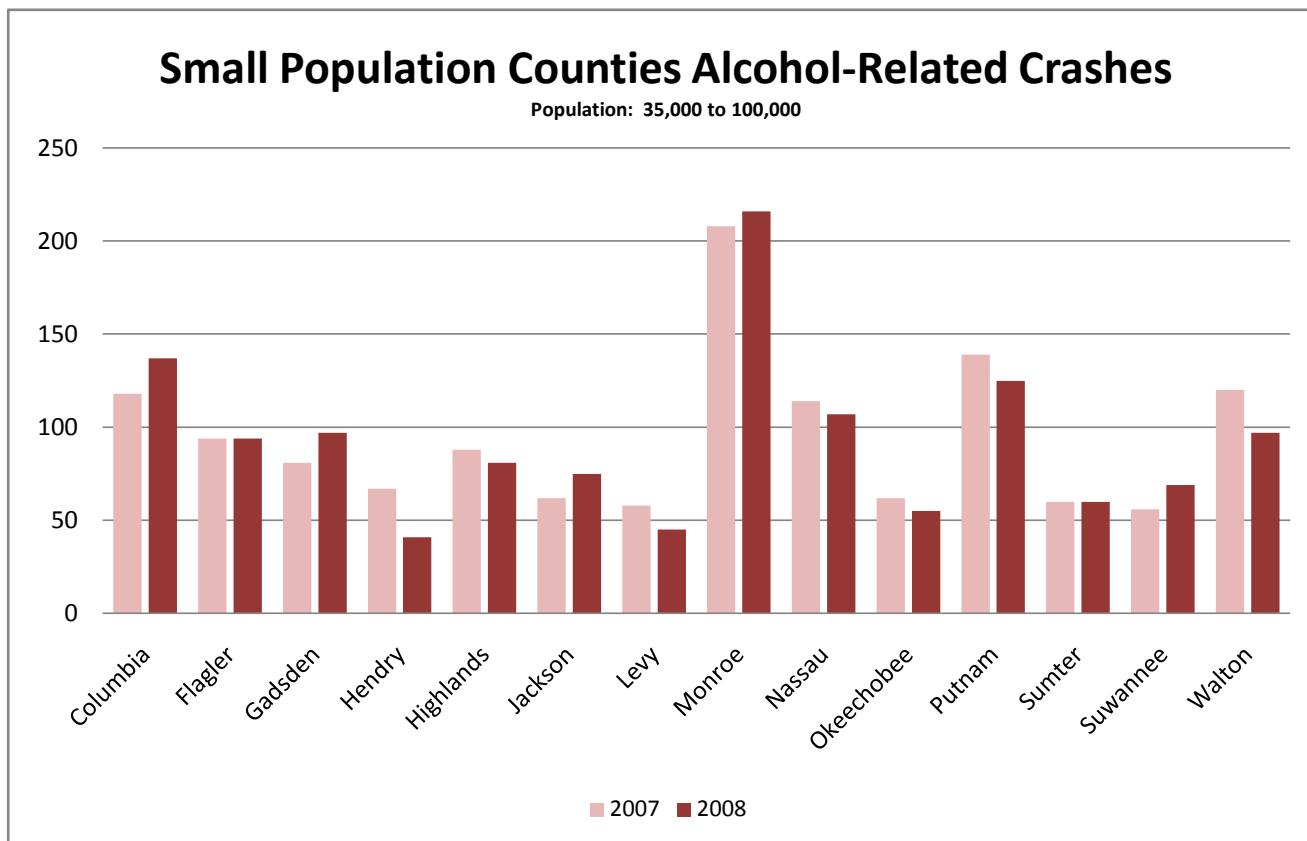
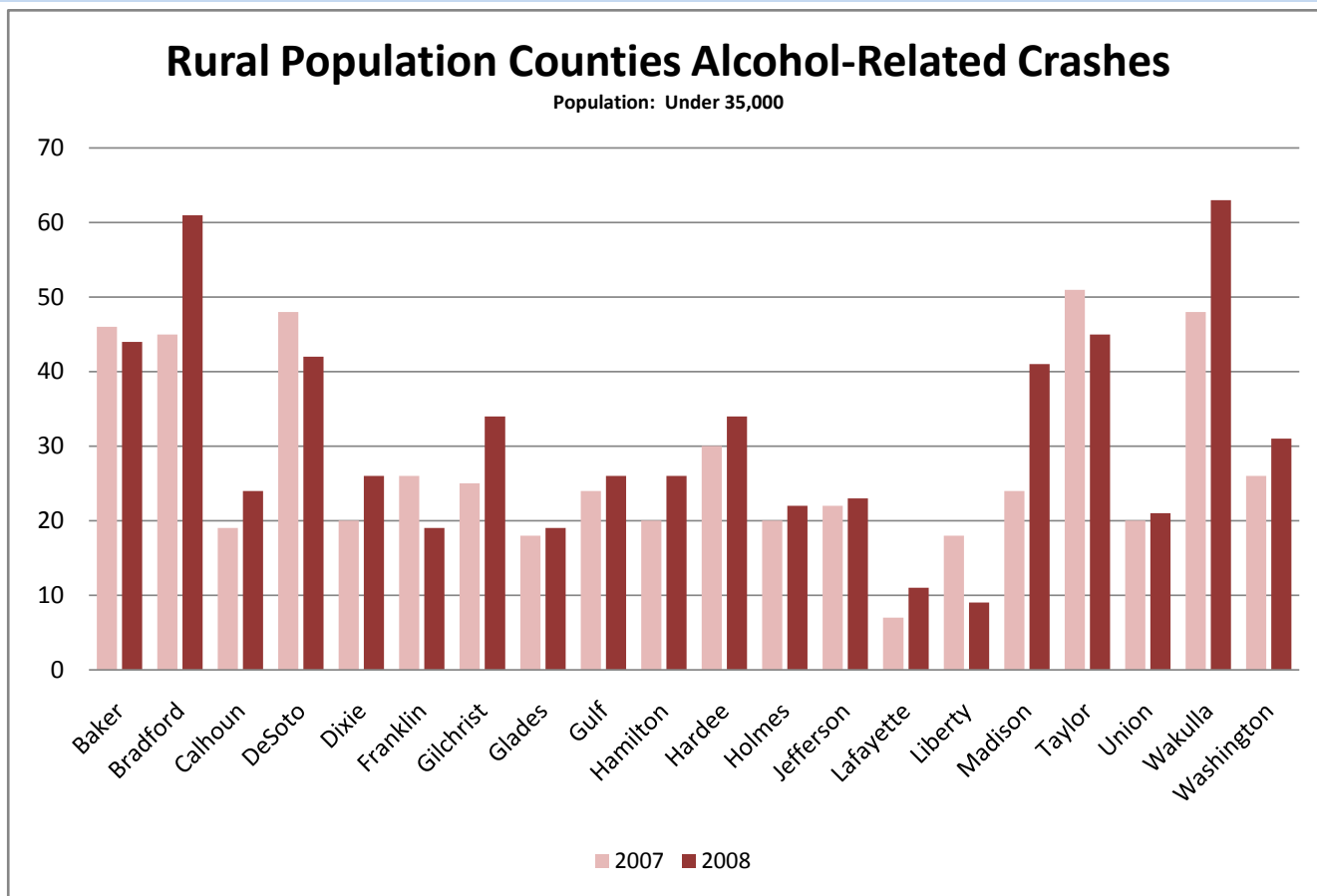

TABLE 27 5 YEAR ALCOHOL-RELATED CRASH HISTORY BY COUNTY

COUNTY	2004	2005	2006	2007	2008	COUNTY	2004	2005	2006	2007	2008
ALACHUA	349	359	304	332	328	LEON	436	436	422	417	404
BAKER	40	31	45	46	44	LEVY	59	65	59	58	45
BAY	447	438	405	426	426	LIBERTY	10	12	5	18	9
BRADFORD	27	30	40	45	61	MADISON	23	37	30	24	41
BREVARD	627	684	676	667	635	MANATEE	488	529	554	543	445
BROWARD	1,773	1,759	1,684	1,597	1,714	MARION	309	289	294	311	350
CALHOUN	22	18	14	19	24	MARTIN	233	275	232	217	201
CHARLOTTE	211	209	211	183	148	MIAMI-DADE	1,915	2,117	1,792	1,881	1898
CITRUS	152	147	157	177	135	MONROE	282	258	223	208	216
CLAY	210	197	188	199	231	NASSAU	77	104	84	114	107
COLLIER	431	411	372	330	308	OKALOOSA	340	379	333	343	277
COLUMBIA	133	98	122	118	137	OKEECHOBEE	61	64	70	62	55
DE SOTO	56	46	52	48	42	ORANGE	1,287	1,353	1,322	1,352	1373
DIXIE	28	32	31	20	26	OSCEOLA	246	254	243	241	258
DUVAL	1,245	1,300	1,287	1,368	1,356	PALM BEACH	1,339	1,419	1,265	1,311	1254
ESCAMBIA	536	674	683	701	594	PASCO	581	588	593	555	544
FLAGLER	78	108	109	94	94	PINELLAS	1,610	1,631	1,533	1,443	1390
FRANKLIN	33	26	17	26	19	POLK	649	711	687	631	672
GADSDEN	104	85	87	81	100	PUTNAM	141	120	124	139	125
GILCHRIST	25	21	20	25	34	ST. JOHNS	227	285	271	282	235
GLADES	20	22	17	18	19	ST. LUCIE	263	322	283	265	253
GULF	21	21	22	24	26	SANTA ROSA	159	165	219	194	169
HAMILTON	28	12	25	20	26	SARASOTA	452	506	457	472	437
HARDEE	31	37	44	30	34	SEMINOLE	437	439	430	449	442
HENDRY	56	52	59	67	41	SUMTER	69	59	74	60	61
HERNANDO	202	204	199	196	173	SUWANNEE	64	67	80	56	69
HIGHLANDS	82	98	91	88	81	TAYLOR	43	34	42	51	45
HILLSBOROUGH	1,976	1,939	1,937	1,925	1,788	UNION	12	14	13	20	21
HOLMES	30	20	23	20	22	VOLUSIA	739	745	771	726	755
INDIAN RIVER	144	174	189	183	161	WAKULLA	51	36	45	48	63
JACKSON	84	65	62	62	75	WALTON	98	107	88	120	97
JEFFERSON	16	24	29	22	23	WASHINGTON	35	35	45	26	31
LAFAYETTE	6	15	15	7	11	UNKNOWN	2	4	2	1	0
LAKE	288	293	303	306	296	STATEWIDE	23,013	23,864	22,858	22,823	22,259
LEE	765	756	654	715	685						



Medium Population Counties Alcohol-Related Crashes

Population: 100,000 to 500,000

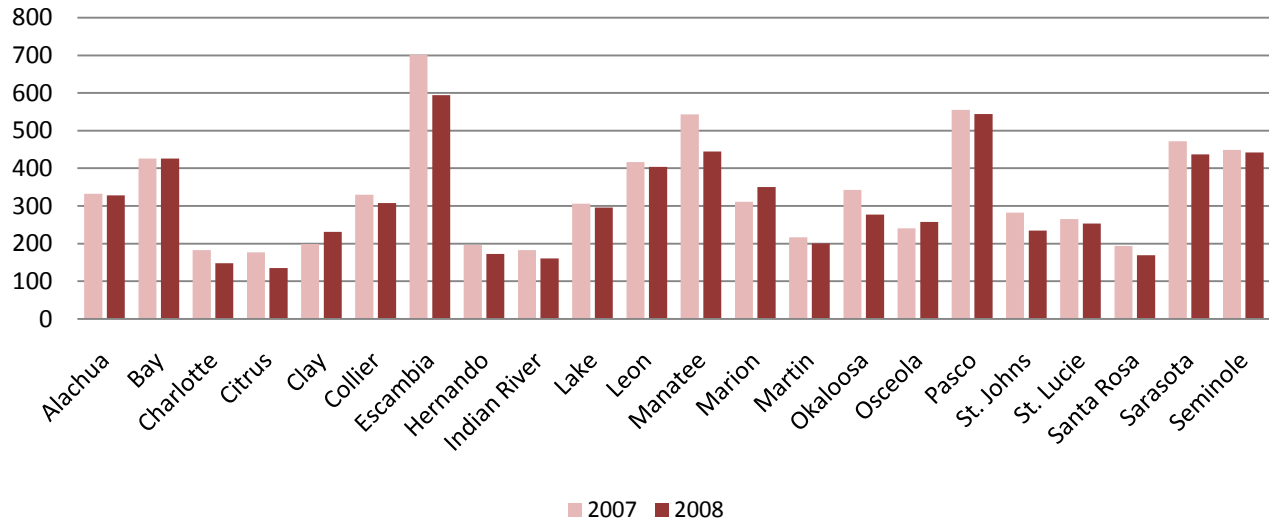

Large Population Counties Alcohol-Related Crashes

Population: Over 500,000

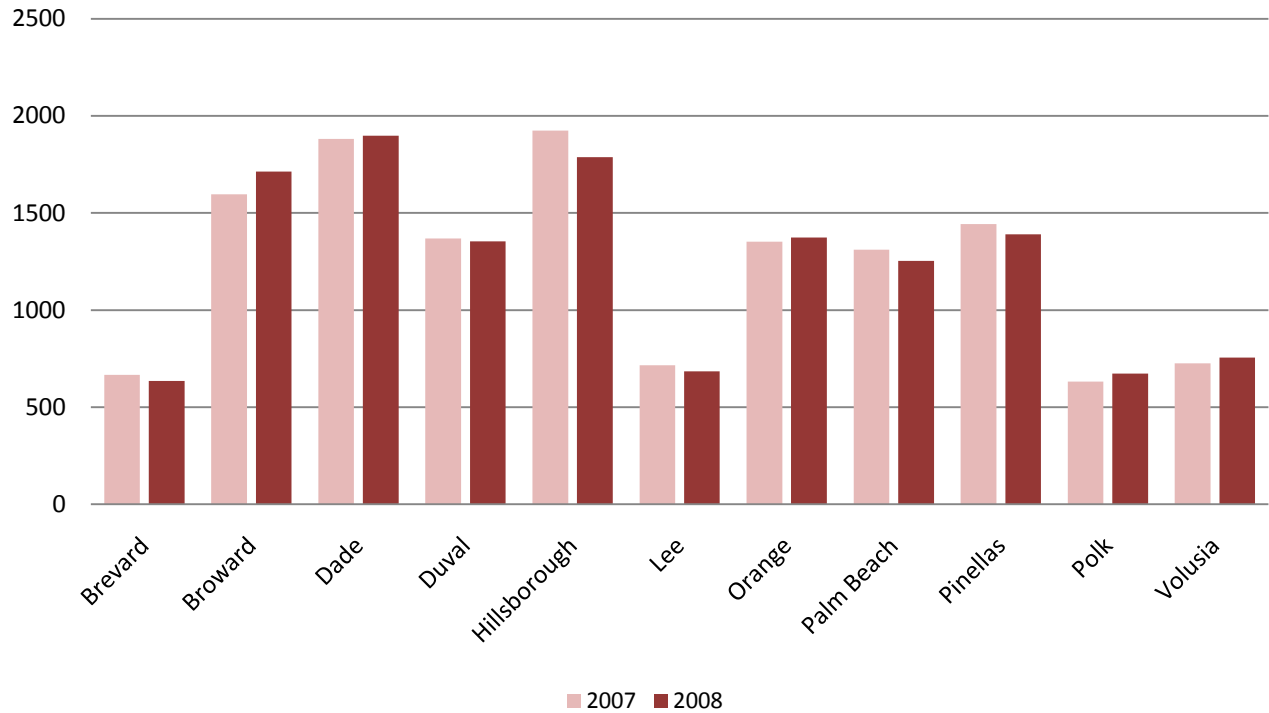

County Data

2008 Florida Traffic Crash Statistics

TABLE 28 **5 YEAR FATALITY HISTORY BY COUNTY**

COUNTY	2004	2005	2006	2007	2008	COUNTY	2004	2005	2006	2007	2008
ALACHUA	50	36	43	57	42	LEON	17	42	28	22	31
BAKER	5	11	17	6	12	LEVY	14	29	13	15	9
BAY	37	33	46	35	22	LIBERTY	1	1	4	4	2
BRADFORD	2	8	8	11	8	MADISON	10	15	11	20	9
BREVARD	80	94	98	99	81	MANATEE	61	70	56	58	55
BROWARD	202	263	256	253	228	MARION	87	105	67	66	87
CALHOUN	6	6	4	4	3	MARTIN	50	26	32	26	30
CHARLOTTE	37	45	32	30	24	MIAMI-DADE	318	336	347	310	271
CITRUS	38	26	32	23	23	MONROE	30	23	23	21	20
CLAY	30	32	27	27	15	NASSAU	11	13	20	27	21
COLLIER	57	55	56	54	34	OKALOOSA	8	39	25	25	26
COLUMBIA	32	29	29	28	36	OKEECHOBEE	14	20	19	14	9
DE SOTO	14	18	18	7	9	ORANGE	186	194	184	186	170
DIXIE	4	11	11	8	3	OSCEOLA	74	68	65	52	55
DUVAL	131	156	144	166	120	PALM BEACH	178	195	212	206	198
ESCAMBIA	50	70	37	64	63	PASCO	78	83	96	99	88
FLAGLER	20	20	30	16	31	PINELLAS	118	107	120	114	114
FRANKLIN	3	2	3	2	3	POLK	142	143	159	106	133
GADSDEN	25	28	22	14	25	PUTNAM	25	22	24	23	20
GILCHRIST	6	4	3	6	11	ST. JOHNS	39	42	20	35	39
GLADES	10	4	8	3	13	ST. LUCIE	46	53	51	44	33
GULF	4	2	1	6	2	SANTA ROSA	21	19	25	25	15
HAMILTON	15	3	4	4	6	SARASOTA	53	58	55	61	42
HARDEE	10	9	6	7	10	SEMINOLE	62	39	39	48	42
HENDRY	26	30	23	14	17	SUMTER	22	22	25	26	17
HERNANDO	45	31	33	40	37	SUWANNEE	19	26	22	20	11
HIGHLANDS	20	33	21	24	21	TAYLOR	5	6	4	13	6
HILLSBOROUGH	189	207	191	183	182	UNION	4	3	10	4	5
HOLMES	5	3	9	3	6	VOLUSIA	131	134	122	108	109
INDIAN RIVER	41	32	27	23	26	WAKULLA	2	4	4	4	10
JACKSON	21	16	19	18	16	WALTON	22	31	23	22	17
JEFFERSON	9	8	12	7	8	WASHINGTON	9	13	11	10	12
LAFAYETTE	1	2	1	1	2	UNKNOWN	0	0	0	0	0
LAKE	67	75	57	58	61	STATEWIDE	3,257	3,533	3,365	3,221	2,983
LEE	108	150	121	106	77						

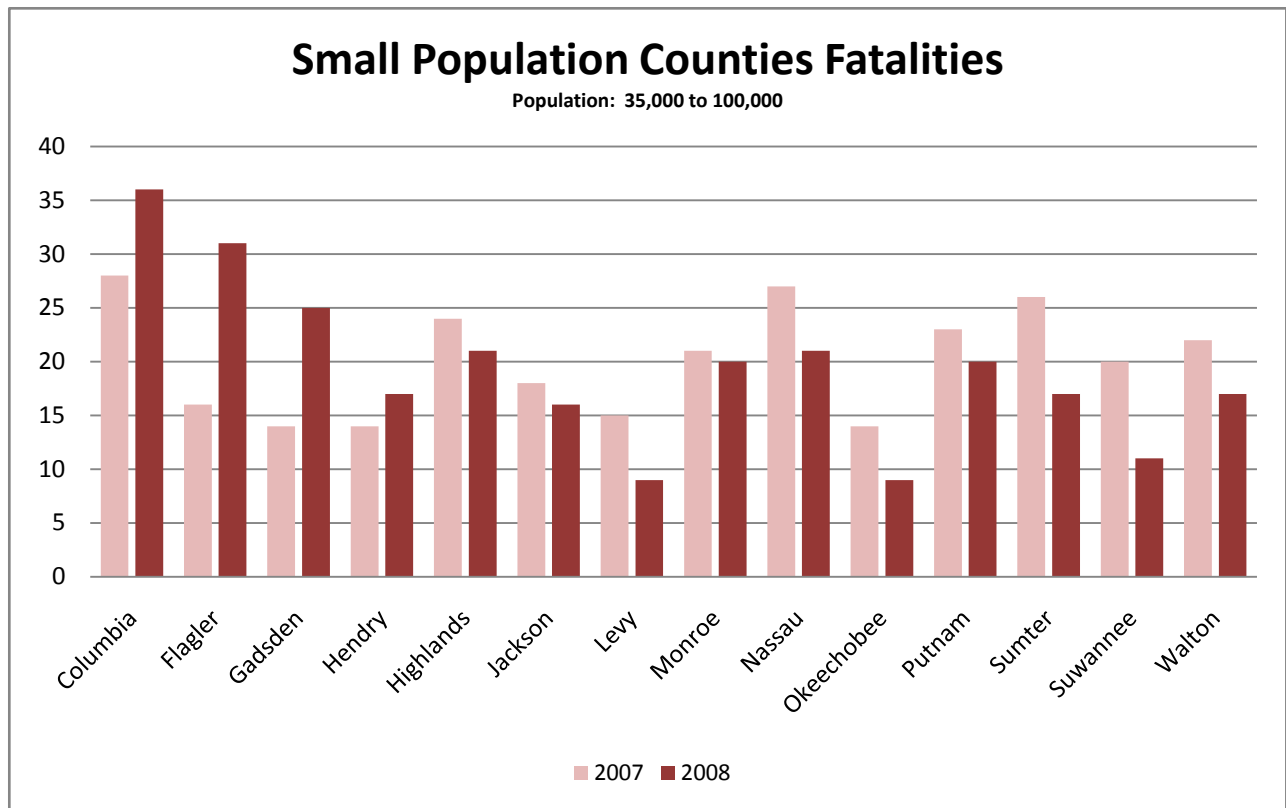
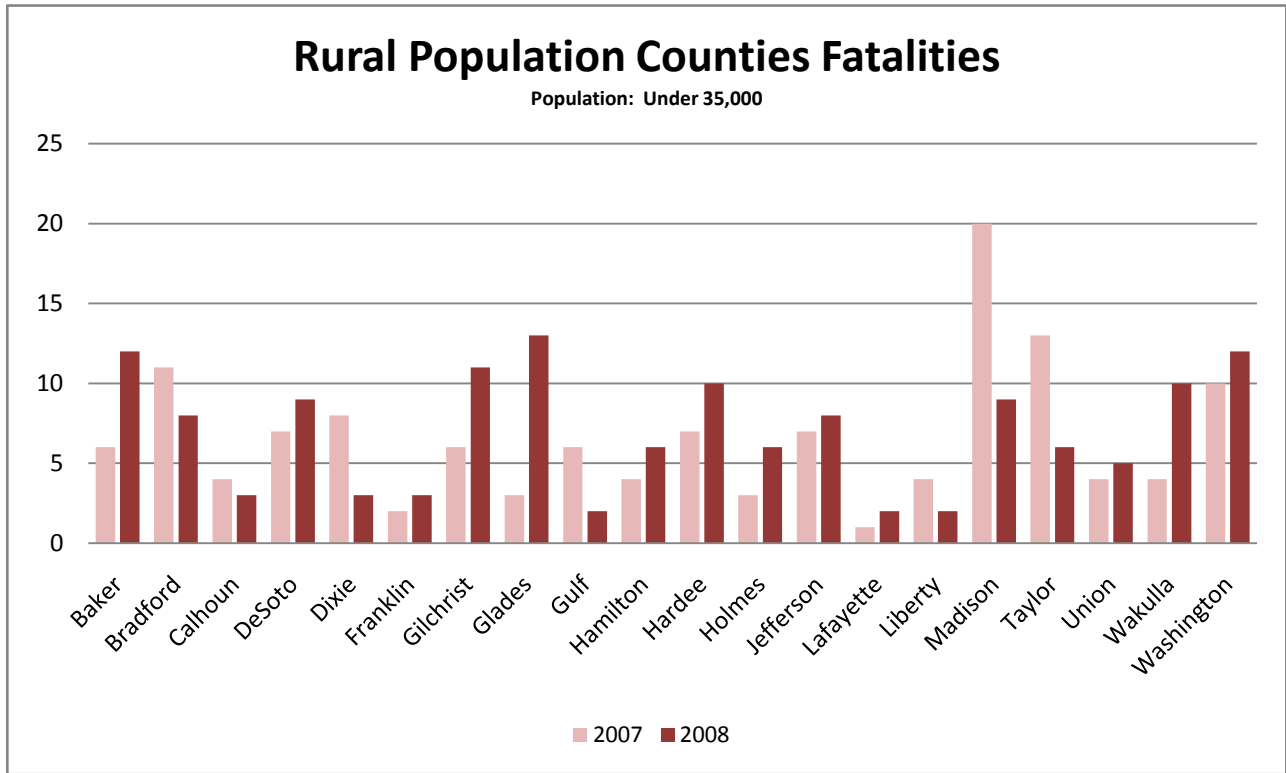

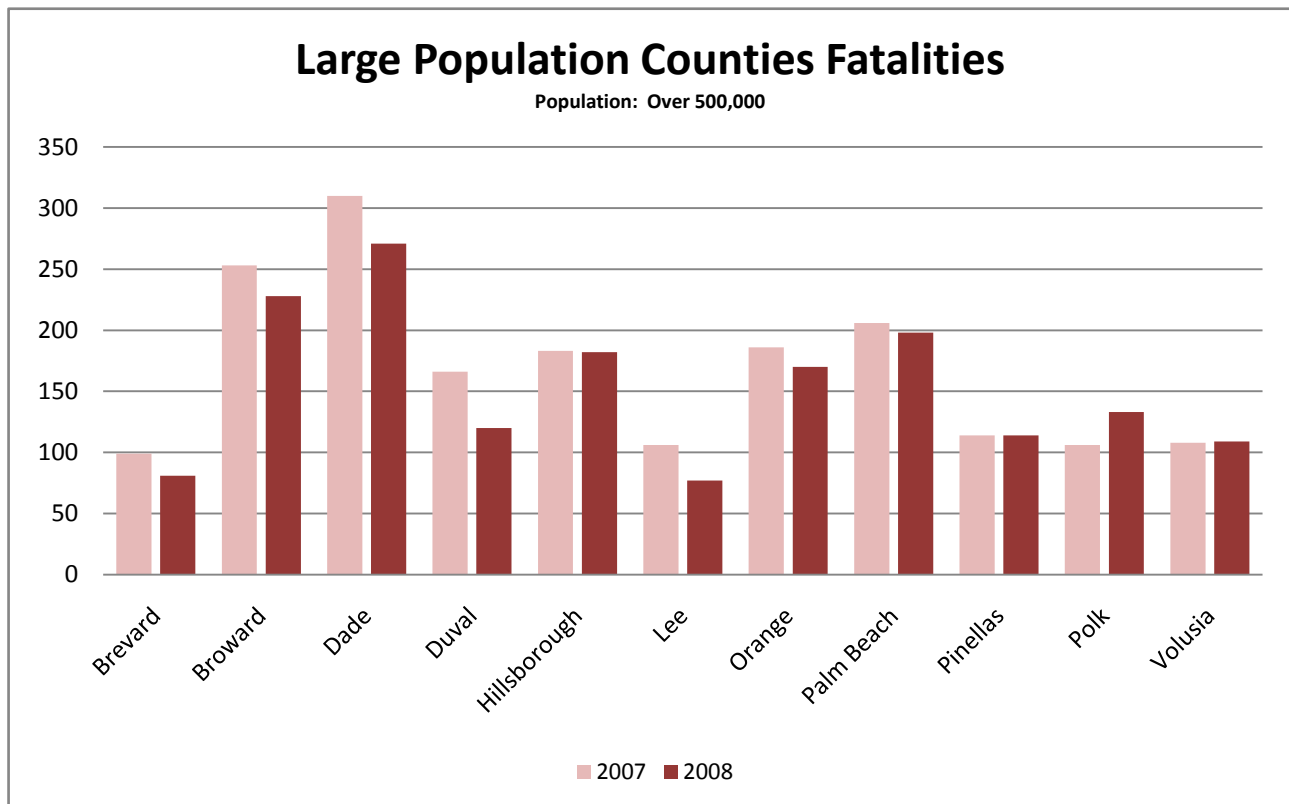
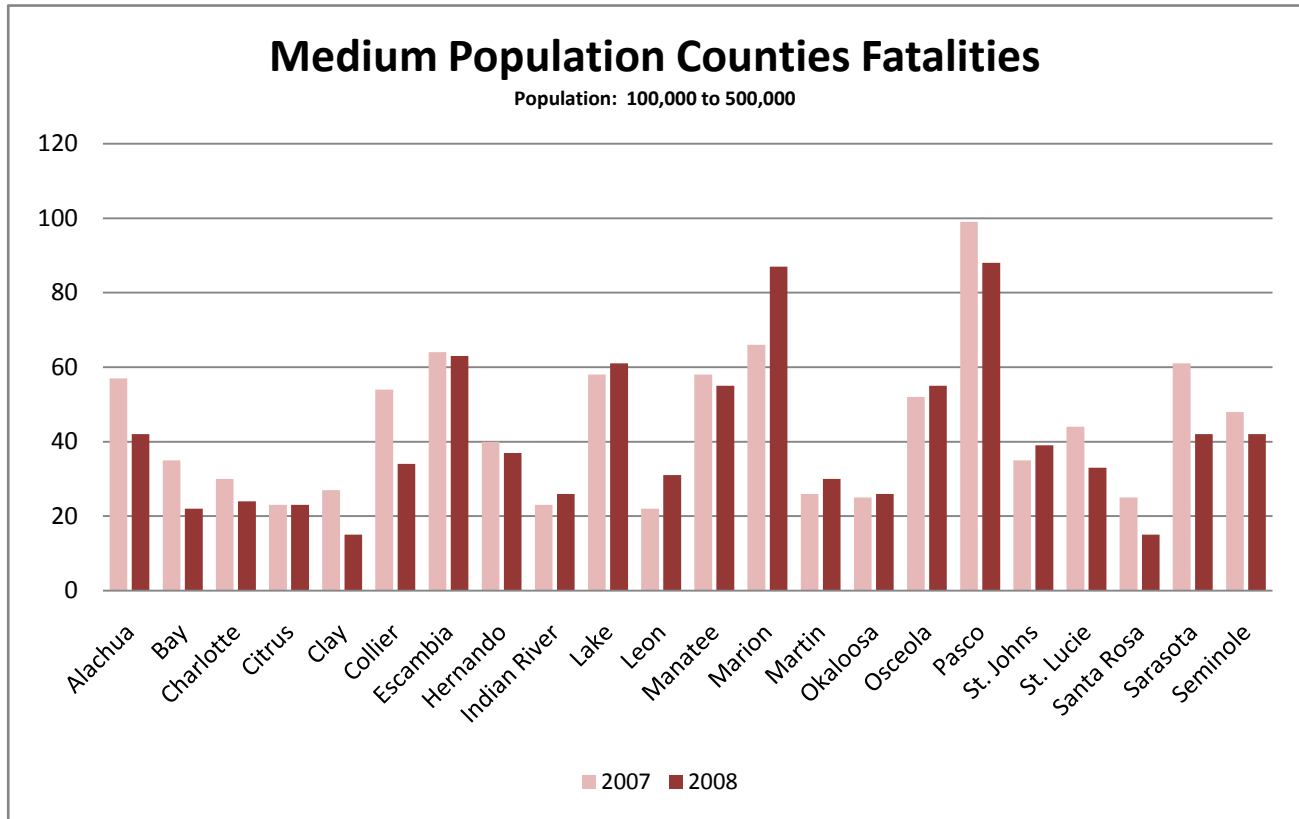

County Data

2008 Florida Traffic Crash Statistics

COUNTY	2004	2005	2006	2007	2008	COUNTY	2004	2005	2006	2007	2008
ALACHUA	12	14	17	17	15	LEON	8	21	9	11	14
BAKER	1	2	4	3	1	LEVY	4	11	6	7	2
BAY	23	19	24	22	11	LIBERTY	0	0	0	1	1
BRADFORD	1	6	3	5	3	MADISON	1	7	2	4	4
BREVARD	30	33	43	49	30	MANATEE	19	27	19	26	25
BROWARD	53	78	59	90	65	MARION	29	38	25	25	37
CALHOUN	2	1	1	1	2	MARTIN	14	11	12	11	13
CHARLOTTE	15	20	11	9	12	MIAMI-DADE	78	74	75	94	85
CITRUS	13	10	11	9	11	MONROE	16	12	12	9	7
CLAY	17	14	11	10	7	NASSAU	4	6	7	14	10
COLLIER	13	17	16	15	8	OKALOOSA	2	12	14	14	14
COLUMBIA	8	10	8	11	18	OKEECHOBEE	5	6	8	6	6
DE SOTO	8	11	0	3	5	ORANGE	74	75	64	76	77
DIXIE	2	4	9	3	2	OSCEOLA	17	25	20	26	23
DUVAL	49	67	55	78	46	PALM BEACH	62	67	62	73	79
ESCAMBIA	22	22	15	38	30	PASCO	33	30	38	40	36
FLAGLER	5	3	12	7	16	PINELLAS	48	39	48	40	51
FRANKLIN	3	1	1	1	1	POLK	40	49	41	43	38
GADSDEN	6	17	11	3	16	PUTNAM	8	11	9	8	10
GILCHRIST	1	3	0	2	5	ST. JOHNS	11	16	5	14	20
GLADES	3	2	4	2	6	ST. LUCIE	4	12	17	14	12
GULF	0	2	0	4	1	SANTA ROSA	7	8	11	15	8
HAMILTON	8	2	2	1	5	SARASOTA	20	15	17	25	19
HARDEE	5	5	2	3	2	SEMINOLE	24	15	13	21	13
HENDRY	8	7	11	4	12	SUMTER	8	3	6	7	6
HERNANDO	9	9	9	10	6	SUWANNEE	5	11	10	4	1
HIGHLANDS	4	16	9	5	5	TAYLOR	2	2	3	4	3
HILLSBOROUGH	75	59	60	87	77	UNION	1	1	2	0	4
HOLMES	3	0	1	0	2	VOLUSIA	60	55	50	31	49
INDIAN RIVER	10	13	5	9	9	WAKULLA	2	2	2	0	6
JACKSON	8	5	4	7	7	WALTON	8	10	11	7	9
JEFFERSON	4	5	5	2	2	WASHINGTON	2	5	3	3	4
LAFAYETTE	0	1	0	0	1	UNKNOWN	0	0	0	0	0
LAKE	24	31	15	22	20	STATEWIDE	1,093	1,239	1,099	1,244	1,169
LEE	32	54	40	39	24						

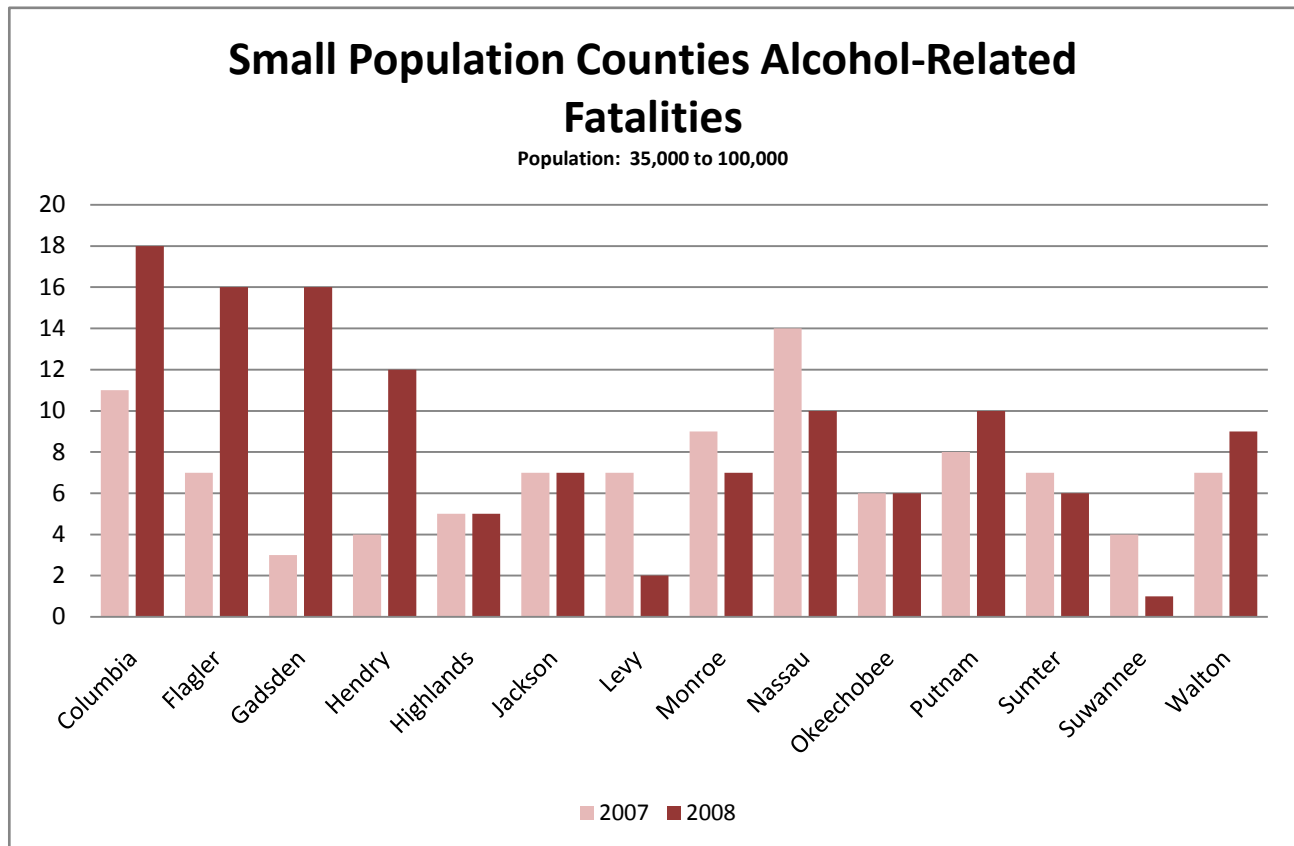
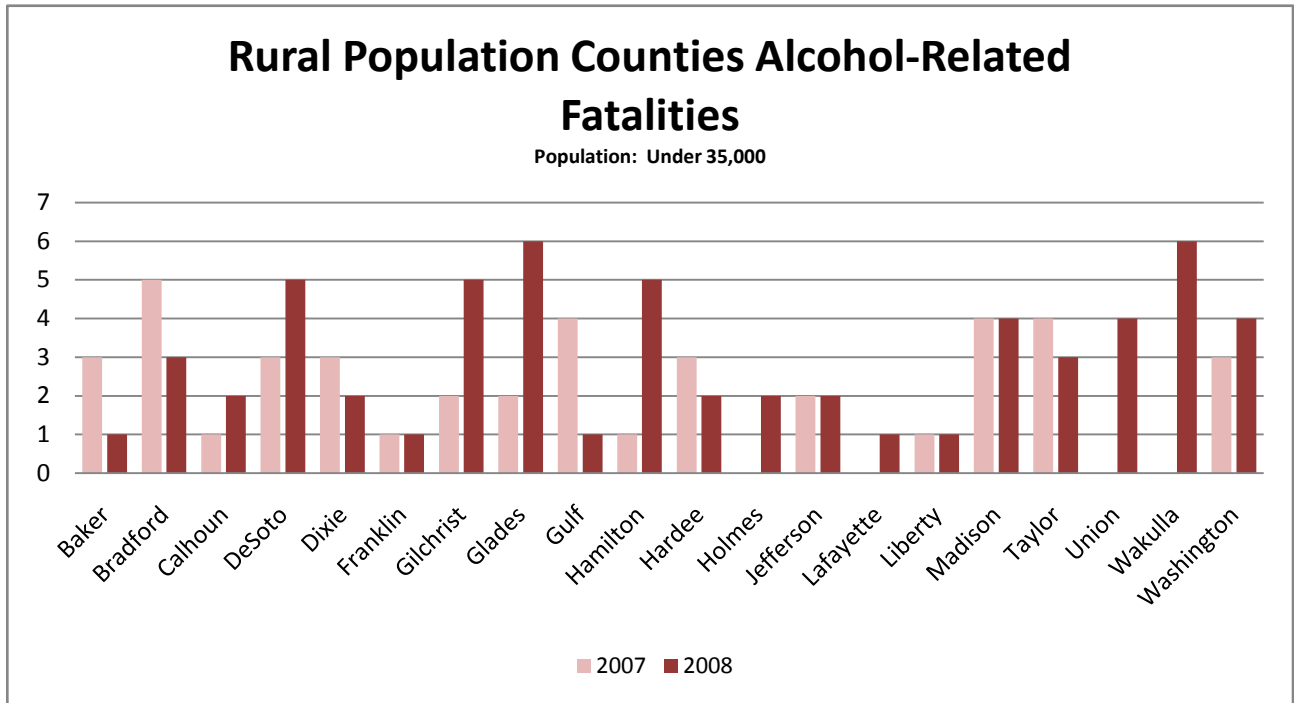

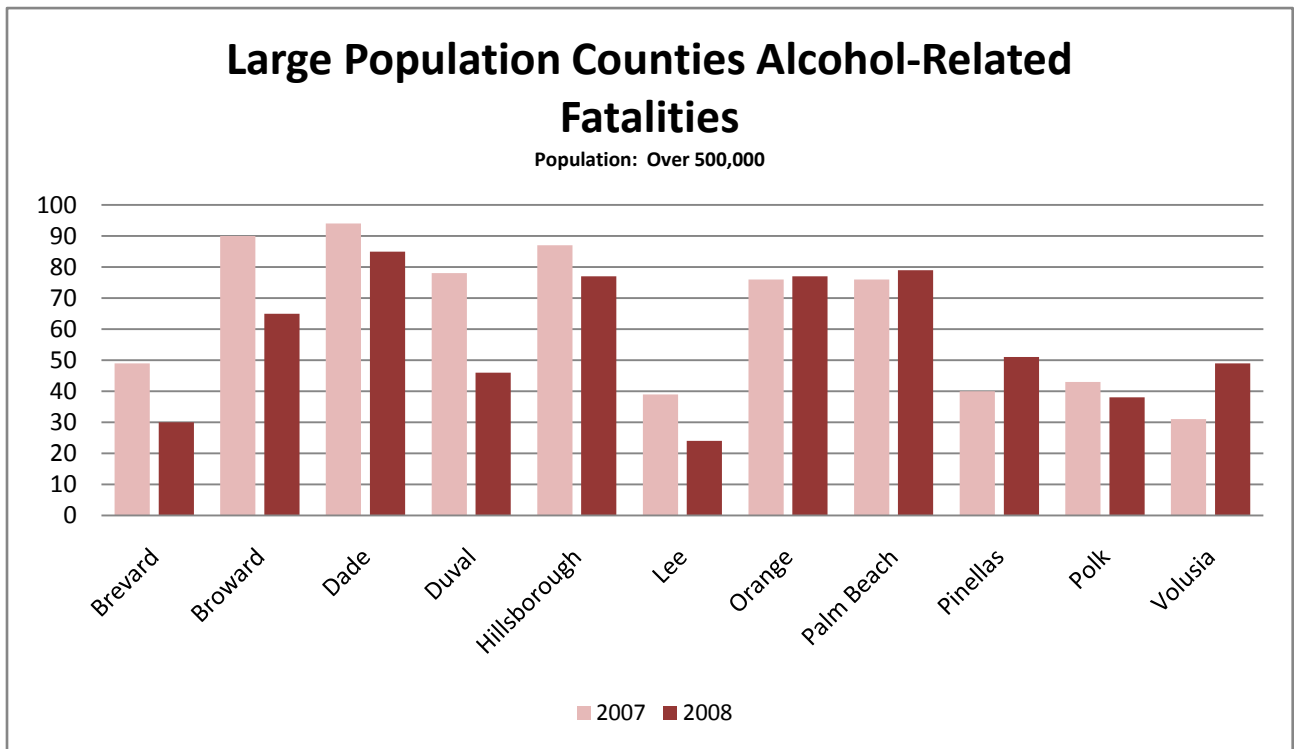
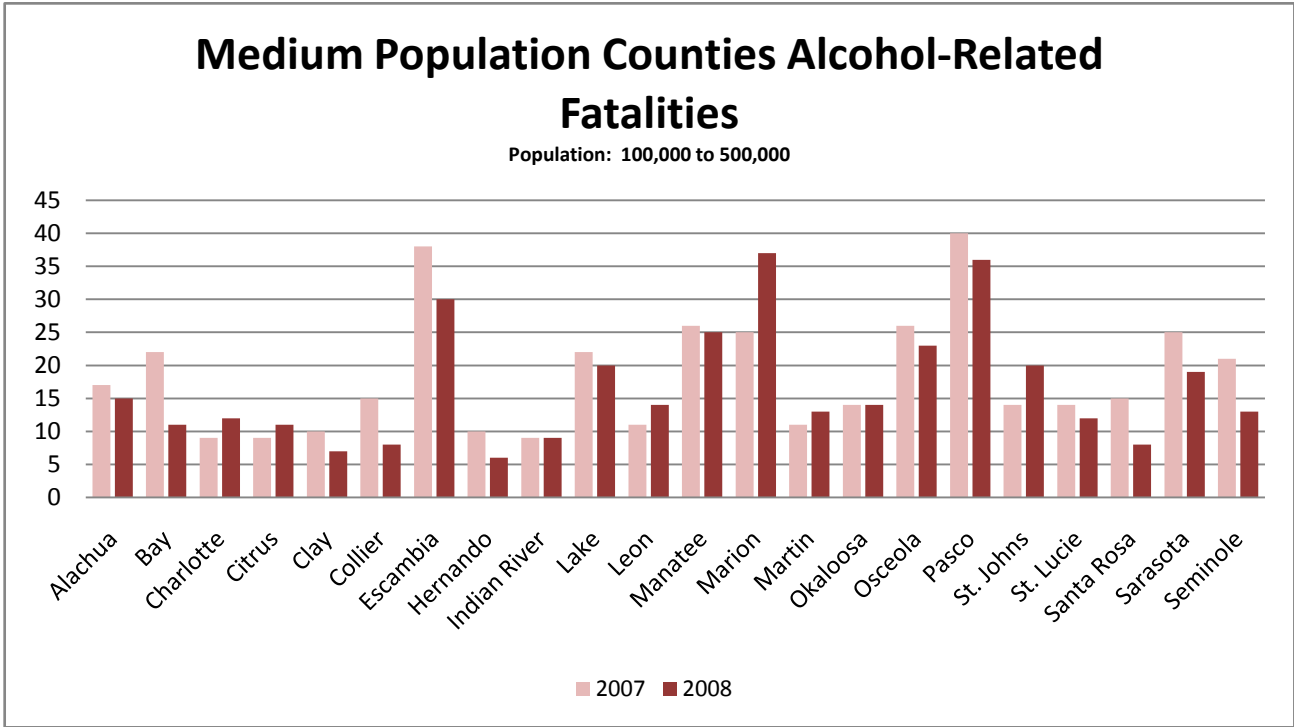

County Data

2008 Florida Traffic Crash Statistics

COUNTY	2004	2005	2006	2007	2008	COUNTY	2004	2005	2006	2007	2008
ALACHUA	2,814	2,991	3,128	3,146	3,006	LEON	4,633	4,175	3,577	4,012	3,817
BAKER	260	328	318	311	281	LEVY	523	571	439	391	341
BAY	2,214	2,179	2,117	2,105	1,998	LIBERTY	79	68	93	111	88
BRADFORD	250	306	330	333	364	MADISON	311	348	278	361	332
BREVARD	4,760	4,544	4,284	4,223	4,539	MANATEE	3,251	3,349	3,095	3,104	3,173
BROWARD	23,600	22,880	20,376	21,023	20,307	MARION	3,574	4,898	4,205	3,942	3,962
CALHOUN	129	122	89	106	93	MARTIN	1,486	1,434	1,245	1,073	1,058
CHARLOTTE	1,643	1,867	1,724	1,418	1,284	MIAMI-DADE	37,955	37,879	31,030	30,637	28,759
CITRUS	1,232	1,040	1,026	1,006	858	MONROE	1,203	1,165	1,152	1,148	1,065
CLAY	1,291	1,369	1,297	1,401	1,358	NASSAU	519	577	601	571	534
COLLIER	2,482	2,388	2,276	2,069	1,805	OKALOOSA	1,853	1,899	1,650	1,580	1,372
COLUMBIA	1,006	709	867	896	967	OKEECHOBEE	373	400	446	413	347
DE SOTO	401	414	461	382	306	ORANGE	15,009	15,894	15,148	15,163	14,395
DIXIE	151	122	125	140	146	OSCEOLA	3,132	3,013	2,978	3,144	2,664
DUVAL	10,455	11,274	10,946	10,677	10,813	PALM BEACH	15,694	15,894	13,278	13,207	12,595
ESCAMBIA	4,834	5,358	4,329	4,569	4,372	PASCO	6,862	8,033	7,397	6,948	6,420
FLAGLER	721	865	890	824	726	PINELLAS	11,593	12,089	11,681	10,964	10,135
FRANKLIN	93	83	69	101	78	POLK	7,355	7,197	7,018	6,312	6,011
GADSDEN	766	732	608	674	529	PUTNAM	891	882	877	1,023	836
GILCHRIST	174	117	164	156	114	ST. JOHNS	1,576	1,821	1,781	1,588	1,461
GLADES	126	134	145	114	120	ST. LUCIE	2,178	2,360	2,015	2,110	1,955
GULF	88	81	83	83	92	SANTA ROSA	1,710	1,841	1,827	1,652	1,459
HAMILTON	145	108	221	151	170	SARASOTA	3,088	3,273	2,977	2,754	2,590
HARDEE	327	381	347	355	237	SEMINOLE	2,527	2,656	2,383	2,417	2,407
HENDRY	364	397	388	353	296	SUMTER	789	677	863	846	642
HERNANDO	1,956	1,982	2,149	2,032	1,787	SUWANNEE	438	398	474	433	388
HIGHLANDS	814	724	746	603	564	TAYLOR	302	255	202	346	293
HILLSBOROUGH	18,408	19,617	20,174	20,198	17,970	UNION	91	86	125	135	116
HOLMES	183	183	197	219	165	VOLUSIA	5,406	5,594	5,579	5,336	4,899
INDIAN RIVER	1,316	1,411	1,511	1,382	1,384	WAKULLA	196	208	188	251	255
JACKSON	591	717	567	537	531	WALTON	672	663	589	539	543
JEFFERSON	191	168	181	220	186	WASHINGTON	241	272	283	208	194
LAFAYETTE	77	54	65	51	52	UNKNOWN	19	30	21	15	0
LAKE	2,561	2,700	2,523	2,323	2,503	STATEWIDE	227,192	233,930	214,914	212,149	199,658
LEE	5,240	5,686	4,698	5,234	4,551						

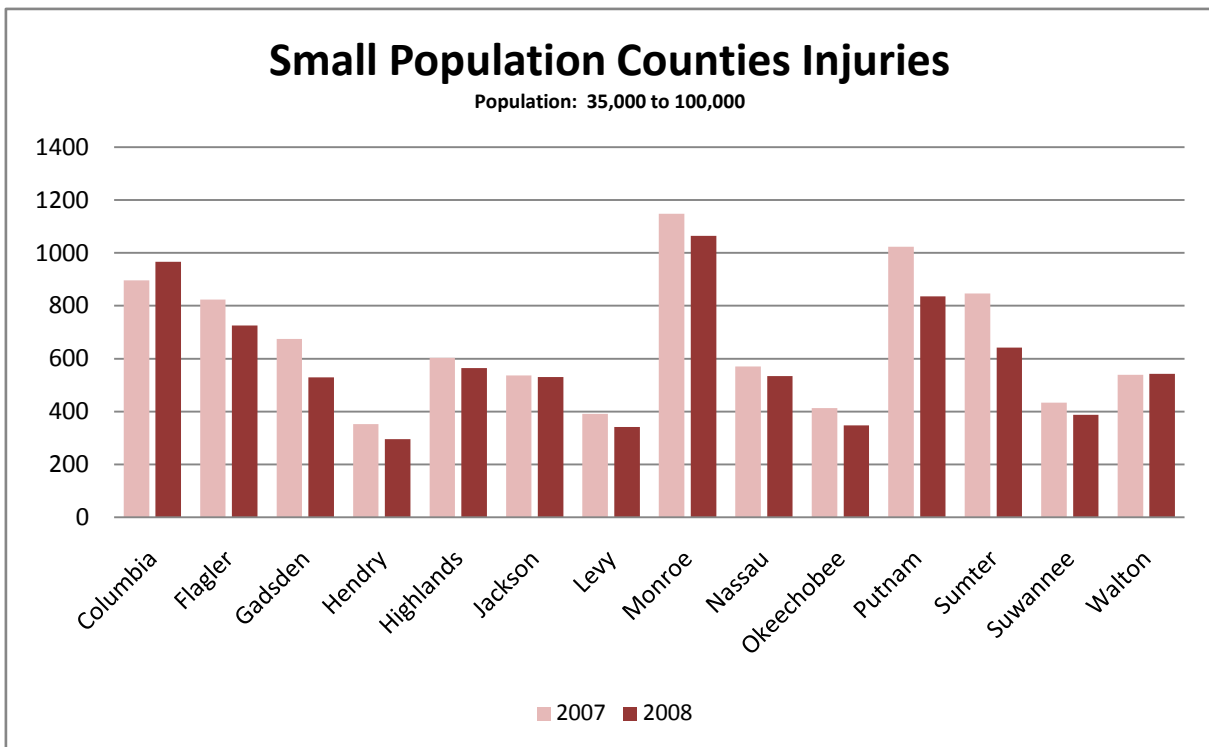
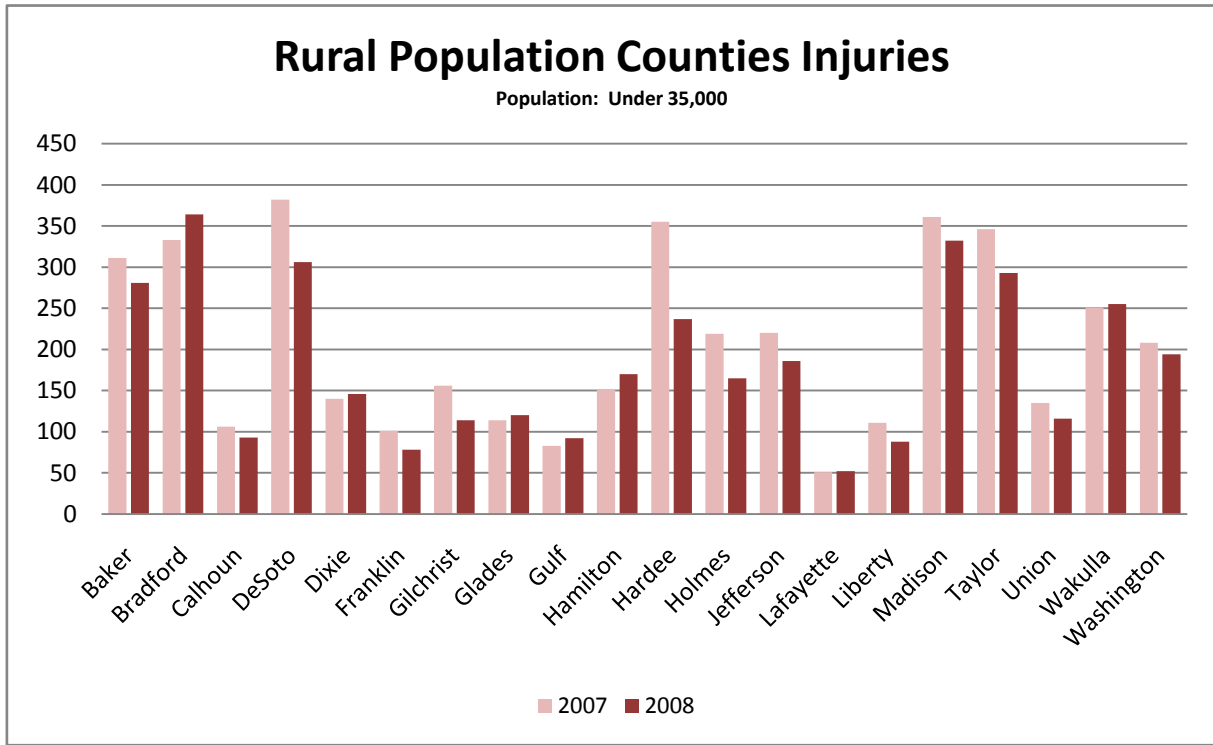

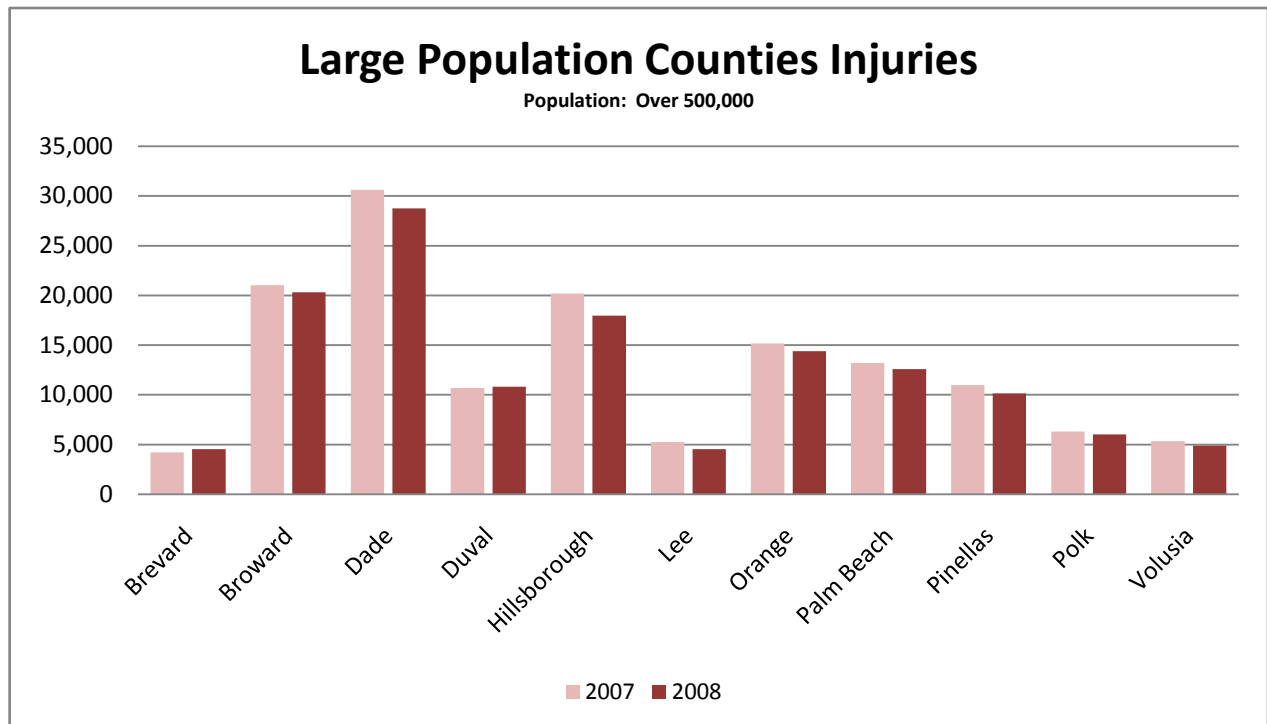
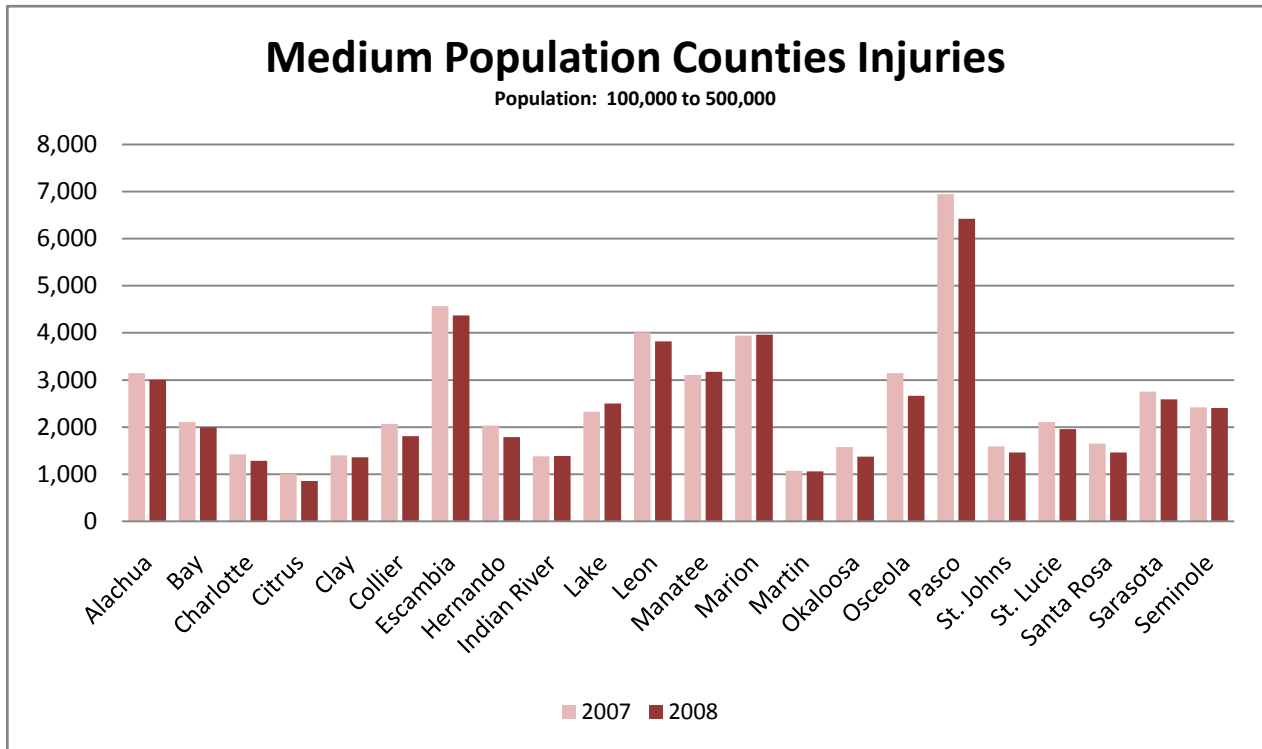

County Data

2008 Florida Traffic Crash Statistics

COUNTY	2004	2005	2006	2007	2008	COUNTY	2004	2005	2006	2007	2008
ALACHUA	235	192	171	172	173	LEON	365	308	254	315	268
BAKER	34	28	47	41	35	LEVY	61	64	58	47	30
BAY	314	311	259	310	261	LIBERTY	9	10	5	17	9
BRADFORD	23	23	40	43	65	MADISON	35	34	27	24	38
BREVARD	457	426	481	454	410	MANATEE	378	355	356	359	329
BROWARD	1,377	1,424	1,282	1,119	1,192	MARION	286	282	241	257	318
CALHOUN	30	13	18	23	26	MARTIN	146	165	126	135	120
CHARLOTTE	181	191	175	137	112	MIAMI-DADE	1,597	1,635	1,286	1,238	1,377
CITRUS	105	114	112	126	108	MONROE	172	149	143	151	156
CLAY	134	112	120	137	162	NASSAU	64	89	63	81	63
COLLIER	289	244	235	198	203	OKALOOSA	191	212	212	205	159
COLUMBIA	102	94	106	94	121	OKEECHOBEE	41	42	60	63	34
DE SOTO	40	46	45	40	48	ORANGE	990	1,038	952	870	987
DIXIE	19	28	30	17	22	OSCEOLA	230	193	189	199	143
DUVAL	847	805	787	854	813	PALM BEACH	1,131	1,170	945	1,024	1,002
ESCAMBIA	477	537	495	556	440	PASCO	545	614	539	496	422
FLAGLER	81	101	78	77	98	PINELLAS	1,193	1,162	987	942	895
FRANKLIN	27	24	10	46	13	POLK	467	600	477	480	479
GADSDEN	111	94	91	66	82	PUTNAM	126	87	134	102	108
GILCHRIST	21	19	22	18	20	ST. JOHNS	167	226	232	193	165
GLADES	15	24	10	13	14	ST. LUCIE	163	206	153	139	172
GULF	8	23	19	19	19	SANTA ROSA	169	151	196	153	137
HAMILTON	14	10	16	16	18	SARASOTA	322	349	310	322	268
HARDEE	14	46	41	25	18	SEMINOLE	255	246	283	272	275
HENDRY	46	32	52	55	27	SUMTER	52	51	81	44	49
HERNANDO	165	162	156	154	140	SUWANNEE	46	56	61	32	46
HIGHLANDS	59	64	70	62	40	TAYLOR	43	44	37	44	40
HILLSBOROUGH	1,432	1,332	1,273	1,414	1,339	UNION	8	14	12	18	19
HOLMES	30	19	23	21	15	VOLUSIA	510	545	605	555	560
INDIAN RIVER	106	128	151	141	124	WAKULLA	28	31	21	38	42
JACKSON	78	51	52	42	56	WALTON	83	85	56	100	74
JEFFERSON	12	27	29	27	25	WASHINGTON	33	32	43	23	17
LAFAYETTE	12	11	6	1	8	UNKNOWN	2	3	3	0	0
LAKE	237	223	202	218	224	STATEWIDE	17,580	17,783	16,319	16,208	15,736
LEE	540	557	468	534	464						

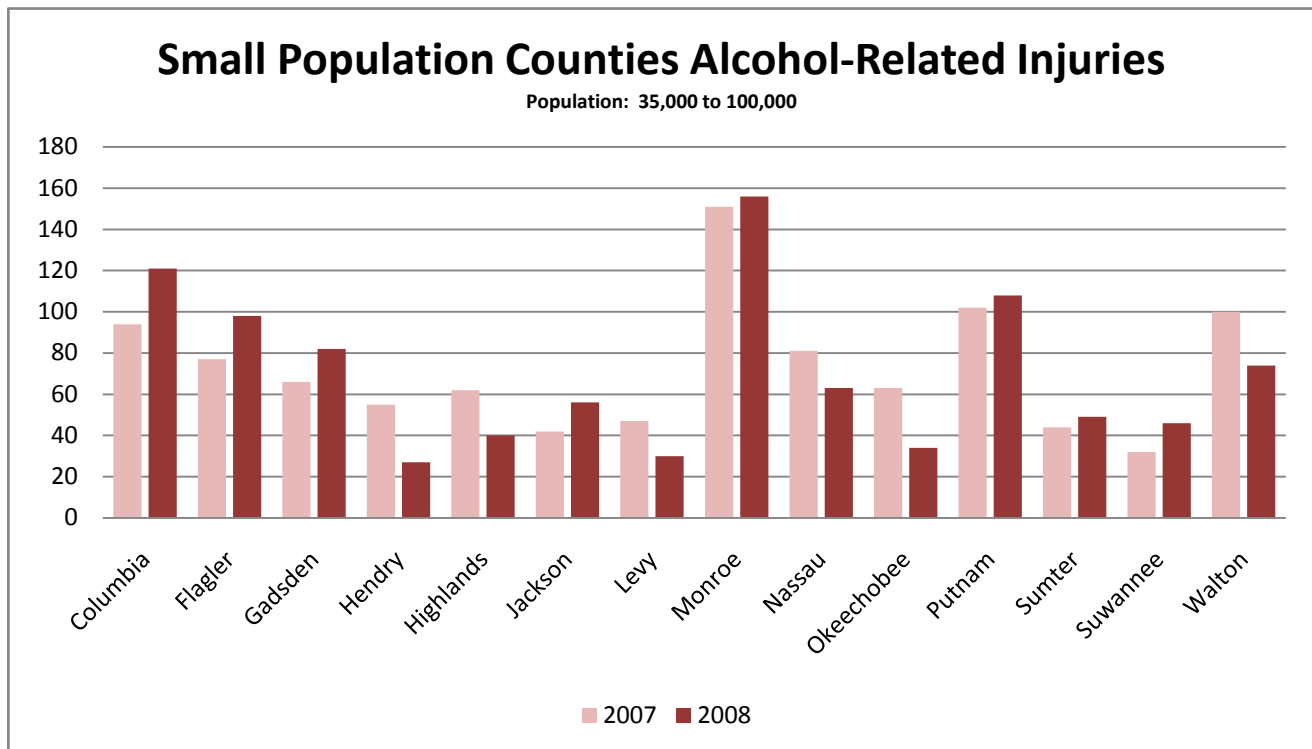
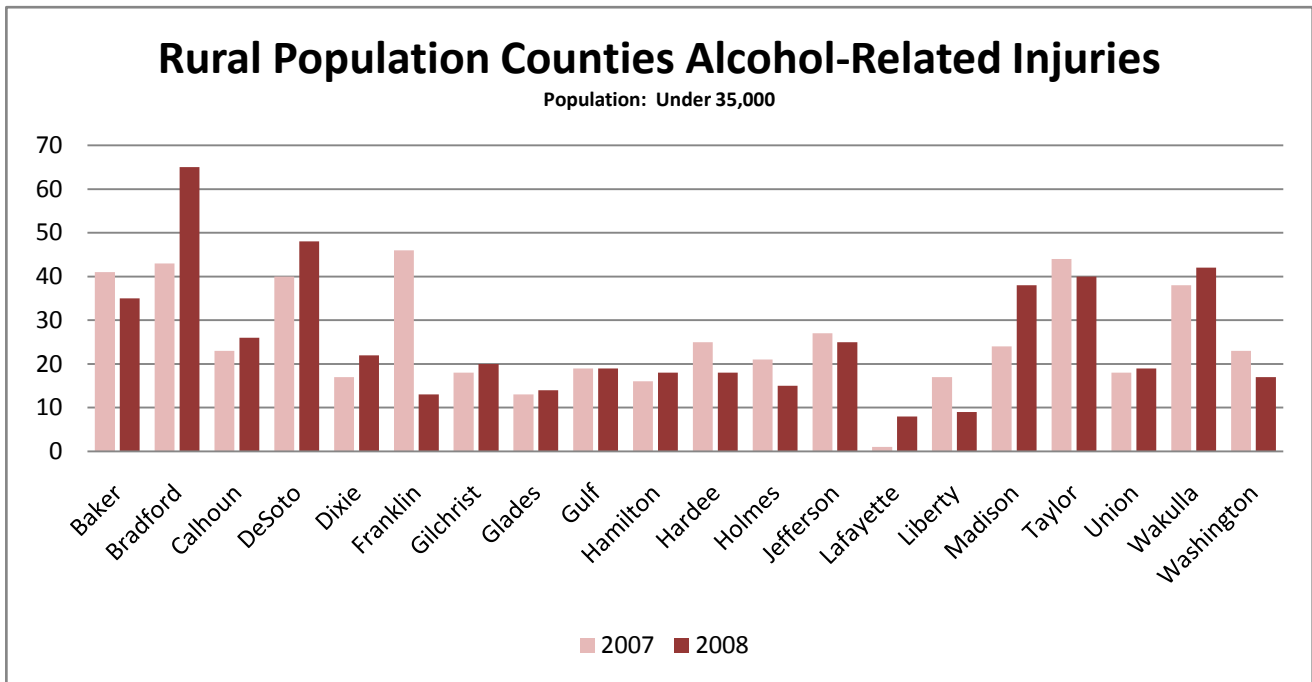

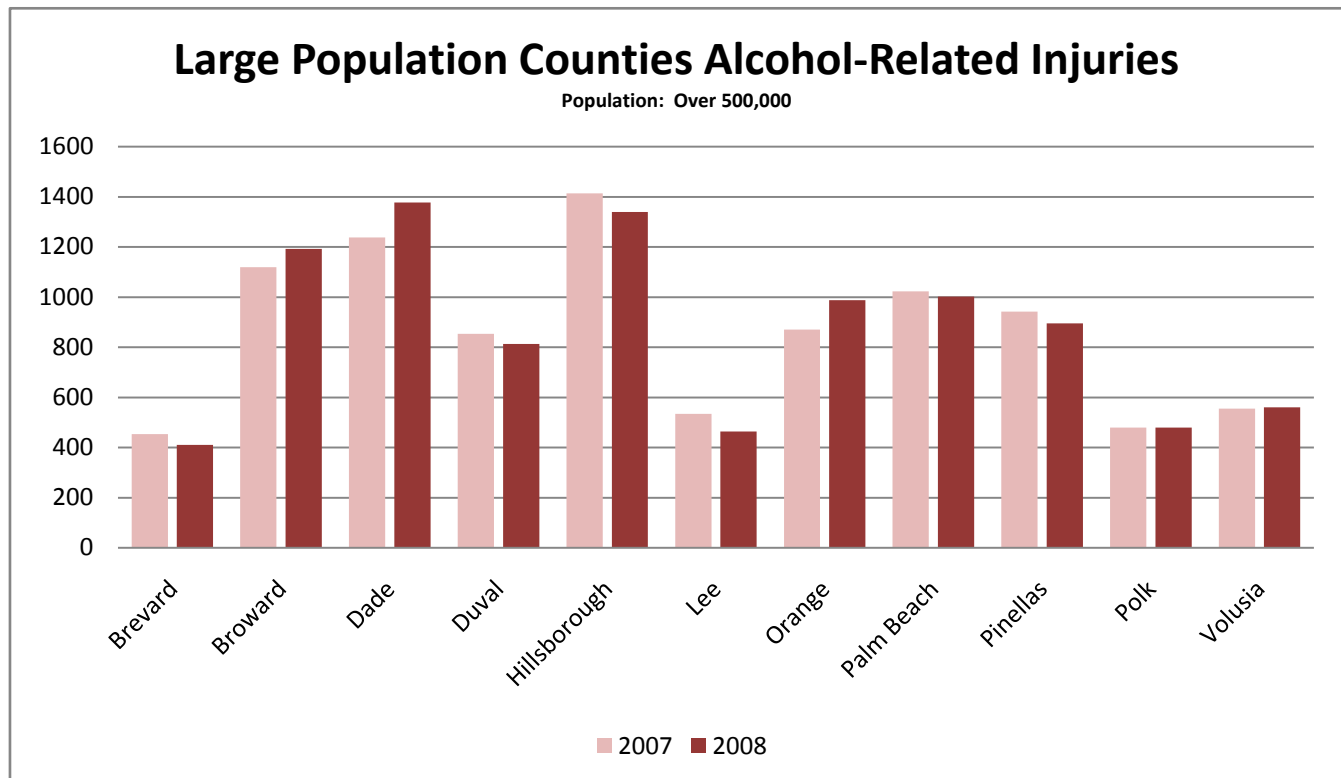
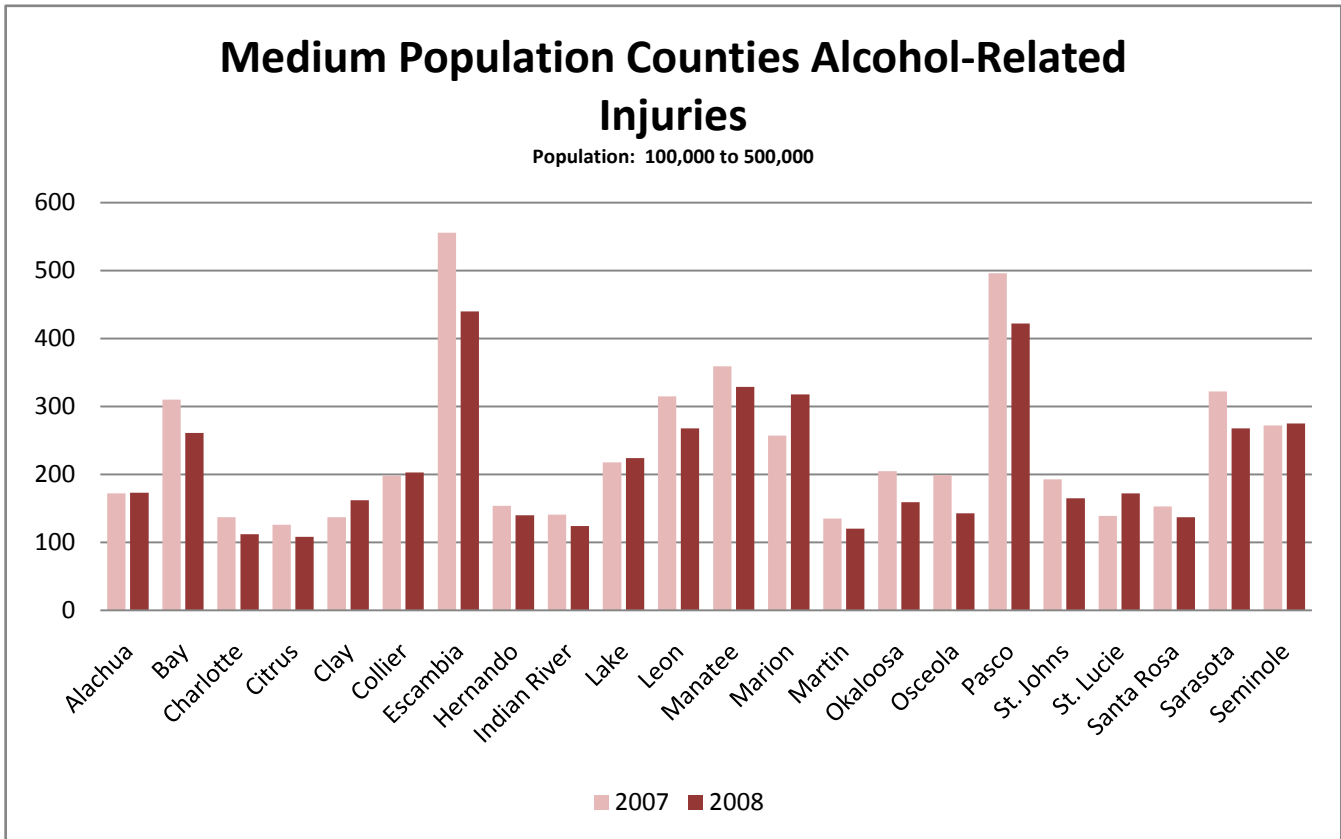

5 YEAR VEHICLE AND/OR PROPERTY DAMAGE ONLY CRASH HISTORY BY COUNTY											
COUNTY	2004	2005	2006	2007	2008	COUNTY	2004	2005	2006	2007	2008
ALACHUA	1,960	2,168	2,004	2,172	2,263	LEON	2,921	2,994	2,857	3,082	3,005
BAKER	98	94	98	109	113	LEVY	155	196	180	179	165
BAY	1,068	1,147	1,251	1,265	1,210	LIBERTY	15	21	14	21	16
BRADFORD	105	154	148	155	170	MADISON	62	99	96	81	110
BREVARD	1,484	1,730	1,706	1,783	1,882	MANATEE	1,629	1,850	1,921	1,967	1,647
BROWARD	11,330	12,284	12,768	12,921	12,788	MARION	1,335	1,673	1,647	1,480	1,198
CALHOUN	16	28	21	21	29	MARTIN	782	835	737	606	638
CHARLOTTE	958	981	969	748	680	MIAMI-DADE	22,930	24,735	22,702	25,343	24,471
CITRUS	360	279	308	314	371	MONROE	611	576	551	621	527
CLAY	989	541	594	577	649	NASSAU	174	219	197	258	279
COLLIER	1,219	1,316	1,190	1,077	984	OKALOOSA	915	912	910	945	851
COLUMBIA	268	216	273	261	401	OKEECHOBEE	128	143	157	141	157
DE SOTO	128	127	119	110	97	ORANGE	6,264	7,320	7,475	8,004	7,391
DIXIE	47	56	45	45	48	OSCEOLA	1,068	1,126	1,141	1,077	1,162
DUVAL	7,040	8,088	7,945	8,034	7,533	PALM BEACH	5,845	6,472	6,256	5,984	5,578
ESCAMBIA	1,393	1,933	1,934	1,946	1,854	PASCO	1,881	1,853	2,120	2,313	2,278
FLAGLER	143	225	222	236	207	PINELLAS	6,058	6,135	6,160	5,893	6,729
FRANKLIN	30	39	25	38	34	POLK	2,938	3,251	3,096	2,815	2,540
GADSDEN	234	205	196	269	249	PUTNAM	337	428	441	426	404
GILCHRIST	62	63	37	41	49	ST. JOHNS	624	710	745	807	686
GLADES	37	39	64	74	51	ST. LUCIE	991	1,301	1,089	965	991
GULF	34	31	35	39	34	SANTA ROSA	387	470	489	477	364
HAMILTON	62	49	82	61	108	SARASOTA	1,408	1,593	1,586	1,558	1,413
HARDEE	96	142	131	131	138	SEMINOLE	1,180	1,365	1,274	1,266	1,159
HENDRY	118	146	137	129	107	SUMTER	212	223	266	294	301
HERNANDO	315	411	442	458	405	SUWANNEE	148	114	160	144	211
HIGHLANDS	292	359	356	347	290	TAYLOR	73	90	106	128	115
HILLSBOROUGH	9,583	10,403	10,708	9,866	8,578	UNION	26	24	29	34	29
HOLMES	26	33	28	32	41	VOLUSIA	2,581	2,727	2,764	2,484	2,267
INDIAN RIVER	596	655	628	552	516	WAKULLA	65	73	97	115	103
JACKSON	144	175	163	185	187	WALTON	241	255	267	315	236
JEFFERSON	40	60	56	63	54	WASHINGTON	63	72	70	55	68
LAFAYETTE	16	19	40	25	23	UNKNOWN	1	10	10	10	0
LAKE	940	995	1,126	1,032	1,084	STATEWIDE	107,578	117,541	115,834	117,658	112,416
LEE	2,299	2,485	2,375	2,654	2,100						

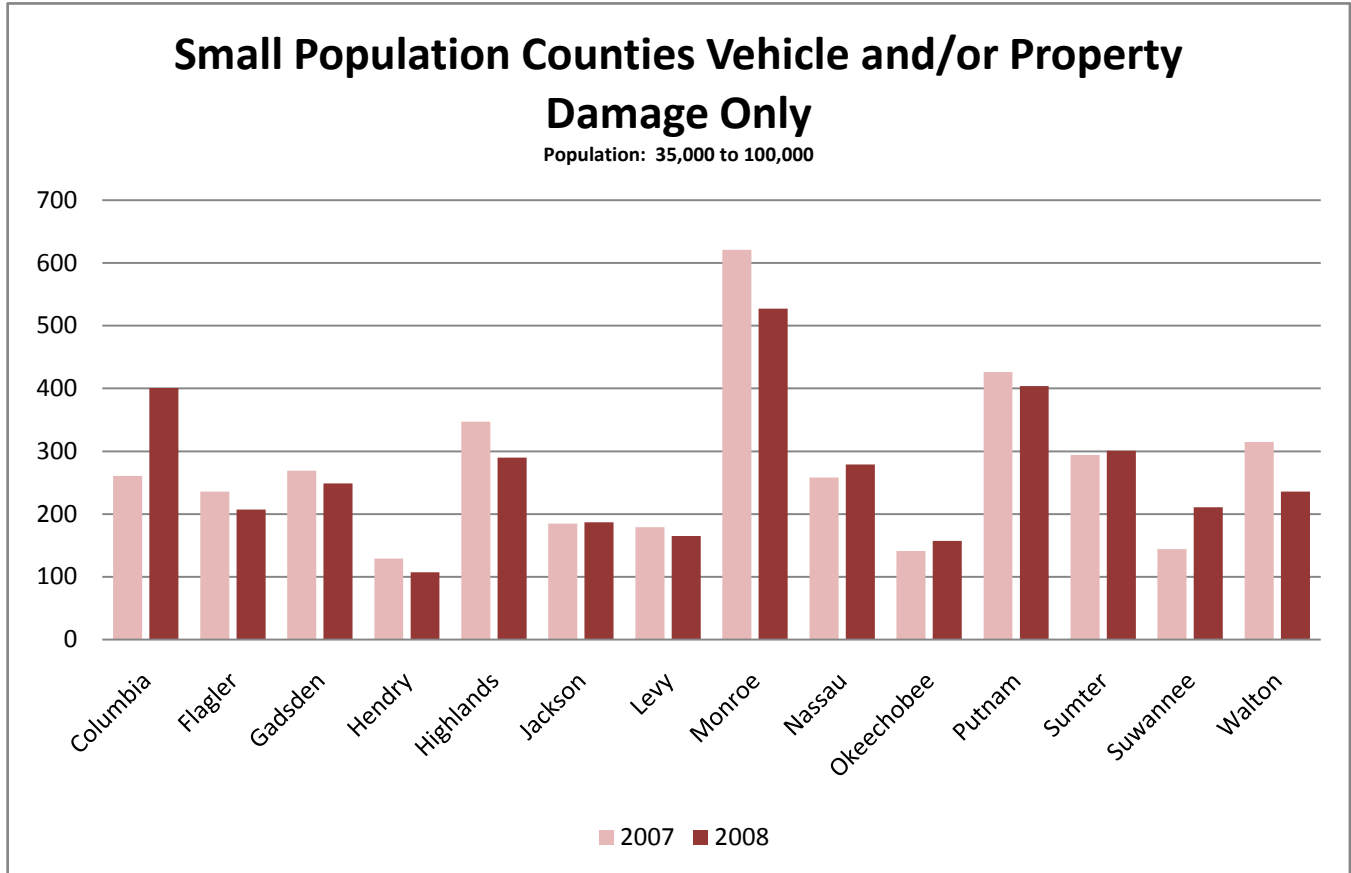
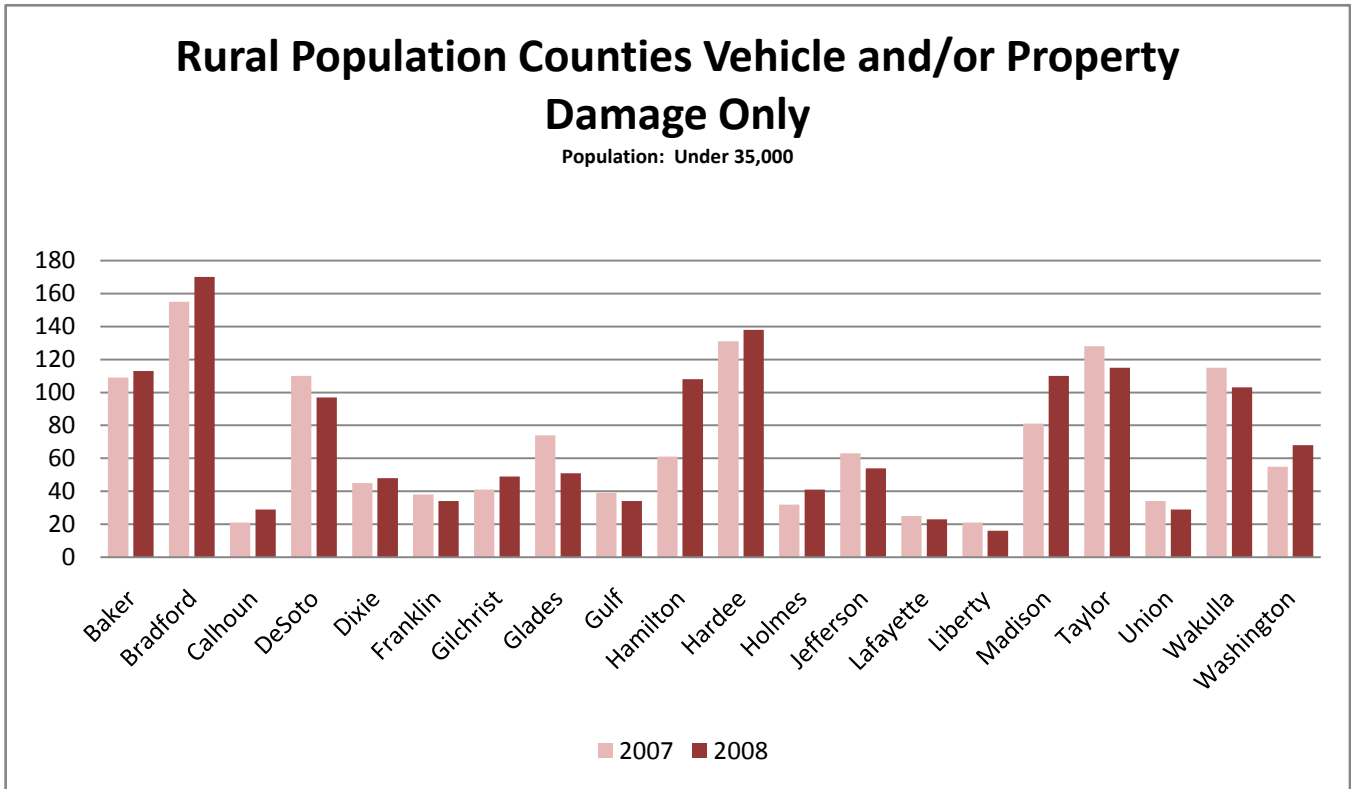

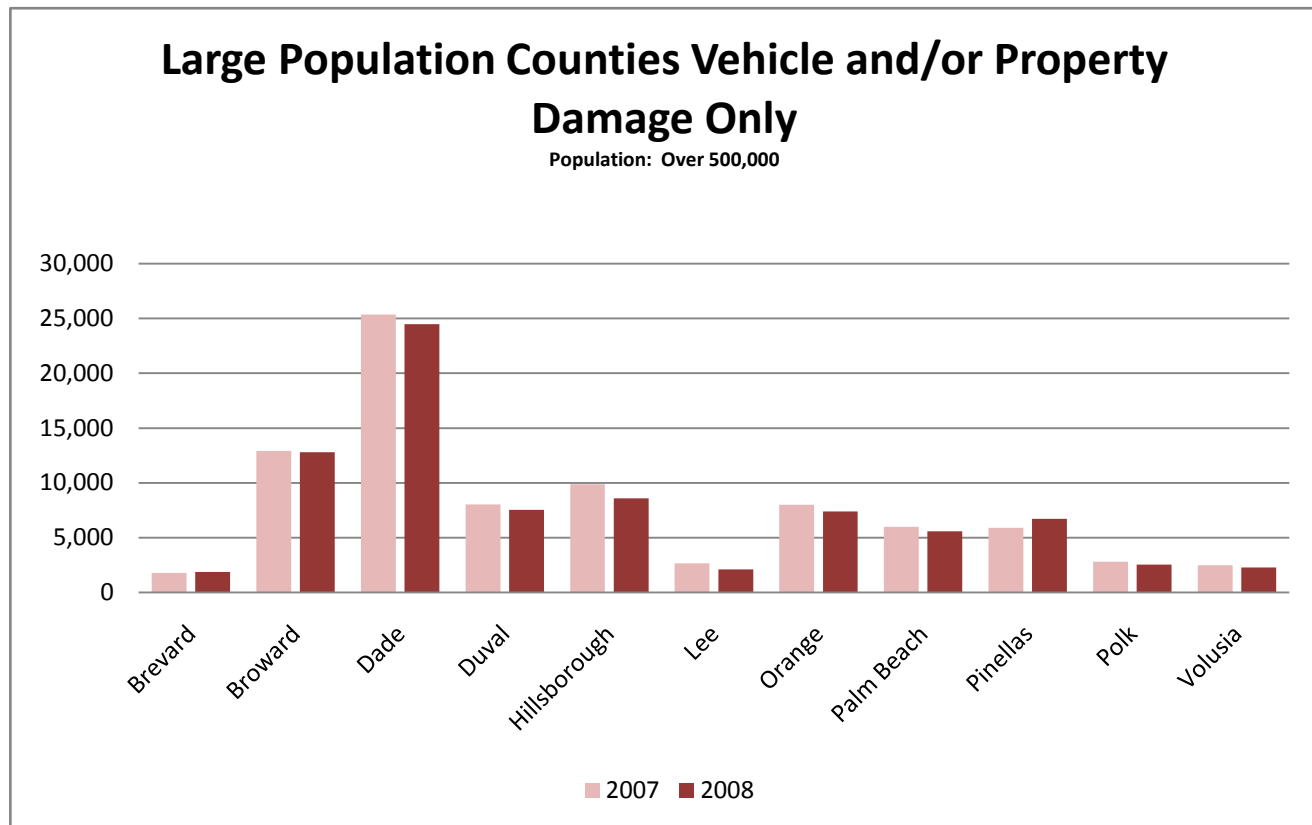
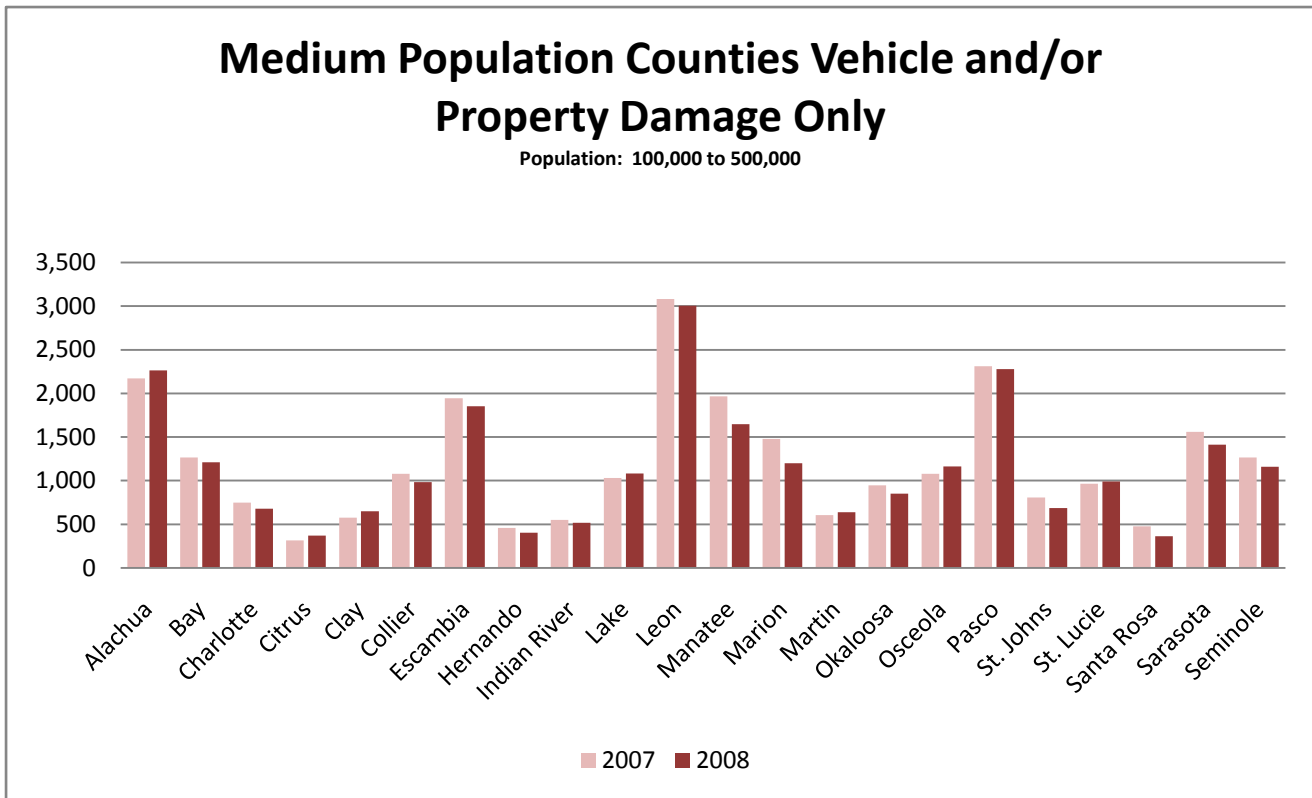

County Data

2008 Florida Traffic Crash Statistics

TABLE 33 5 YEAR MOTORCYCLIST FATALITY HISTORY BY COUNTY

COUNTY	2004	2005	2006	2007	2008	COUNTY	2004	2005	2006	2007	2008
ALACHUA	2	1	3	7	3	LEON	1	3	7	3	3
BAKER	0	1	2	2	0	LEVY	2	3	4	1	1
BAY	4	2	11	4	6	LIBERTY	0	0	0	1	0
BRADFORD	1	0	2	4	0	MADISON	0	0	1	1	0
BREVARD	12	13	25	18	16	MANATEE	7	10	8	9	9
BROWARD	30	41	44	52	37	MARION	9	14	8	10	16
CALHOUN	1	0	1	0	1	MARTIN	6	2	7	1	1
CHARLOTTE	4	13	5	4	6	MIAMI-DADE	42	45	61	52	44
CITRUS	5	2	3	7	7	MONROE	6	2	3	5	5
CLAY	5	5	4	1	6	NASSAU	0	0	0	4	1
COLLIER	2	2	6	3	6	OKALOOSA	1	4	3	2	6
COLUMBIA	4	0	3	1	4	OKEECHOBEE	2	1	0	3	0
DE SOTO	0	0	1	0	0	ORANGE	27	21	32	31	28
DIXIE	2	0	1	1	0	OSCEOLA	5	5	11	9	11
DUVAL	15	23	22	30	23	PALM BEACH	21	24	28	31	34
ESCAMBIA	8	9	4	9	10	PASCO	6	12	13	18	15
FLAGLER	3	3	11	4	9	PINELLAS	17	17	24	26	27
FRANKLIN	0	0	0	0	0	POLK	17	14	21	14	17
GADSDEN	3	0	0	1	1	PUTNAM	1	2	0	5	1
GILCHRIST	0	1	0	0	1	ST. JOHNS	5	7	1	8	9
GLADES	0	0	0	1	0	ST. LUCIE	3	6	3	4	6
GULF	0	1	0	0	0	SANTA ROSA	1	4	2	4	1
HAMILTON	0	0	0	0	0	SARASOTA	9	6	5	11	9
HARDEE	0	0	0	1	1	SEMINOLE	8	6	8	9	4
HENDRY	1	1	2	0	1	SUMTER	1	1	3	3	2
HERNANDO	6	4	4	8	7	SUWANNEE	1	0	2	2	0
HIGHLANDS	4	3	5	3	7	TAYLOR	0	0	0	0	1
HILLSBOROUGH	18	42	37	27	31	UNION	1	1	0	0	1
HOLMES	1	1	1	0	0	VOLUSIA	32	33	34	23	30
INDIAN RIVER	2	3	1	3	3	WAKULLA	0	1	1	0	2
JACKSON	0	1	0	2	0	WALTON	2	2	2	2	2
JEFFERSON	0	0	1	0	0	WASHINGTON	1	1	1	1	2
LAFAYETTE	0	0	0	0	0	UNKNOWN	0	0	0	0	0
LAKE	7	9	11	8	8	STATEWIDE	388	441	521	517	502
LEE	14	13	18	23	20						

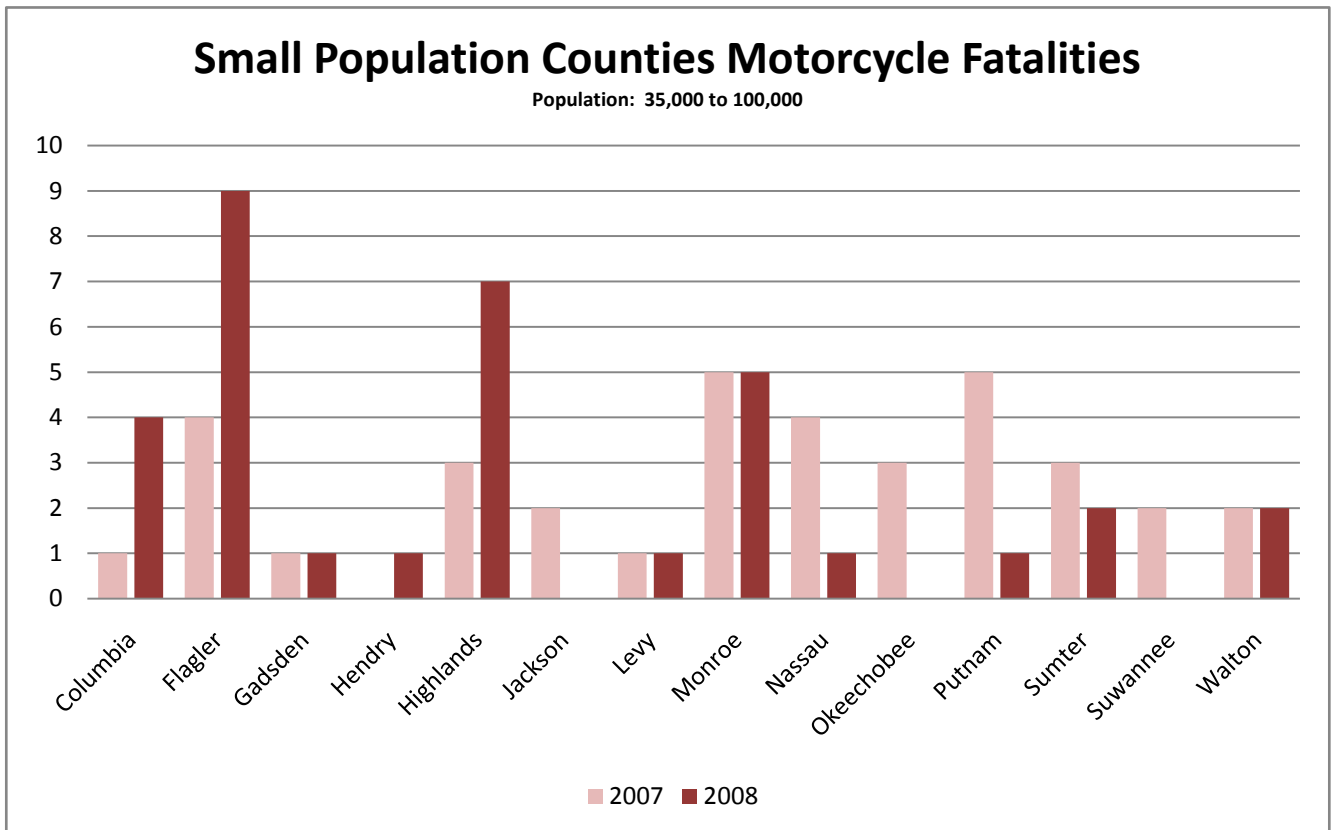
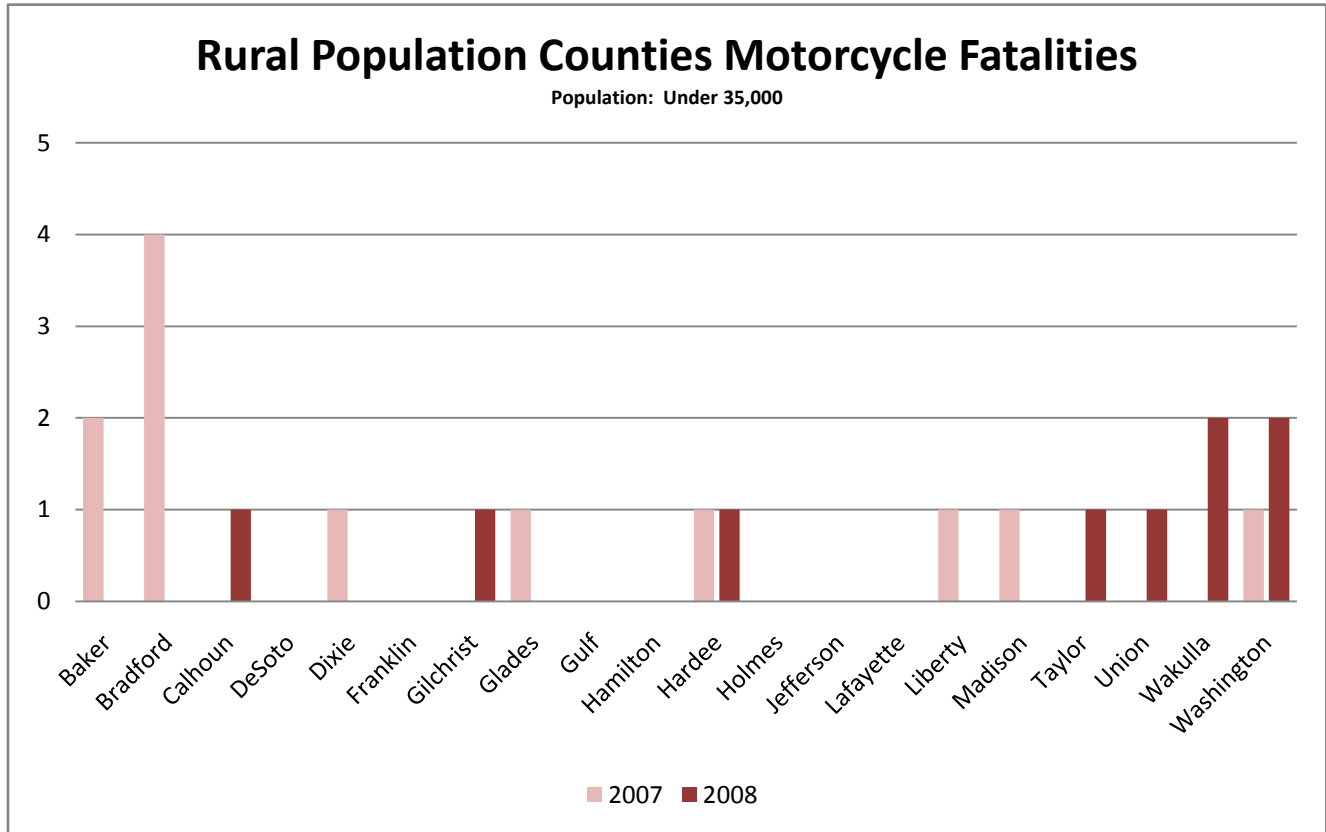

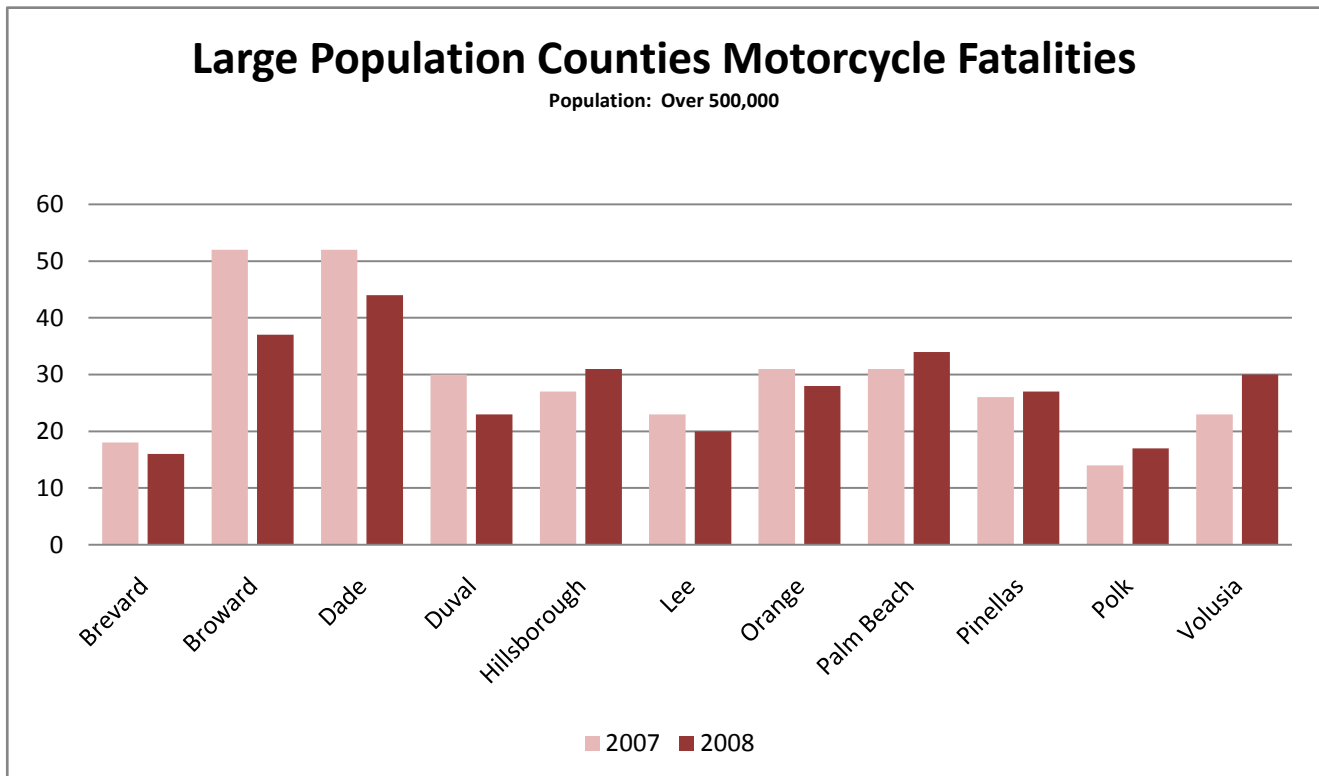
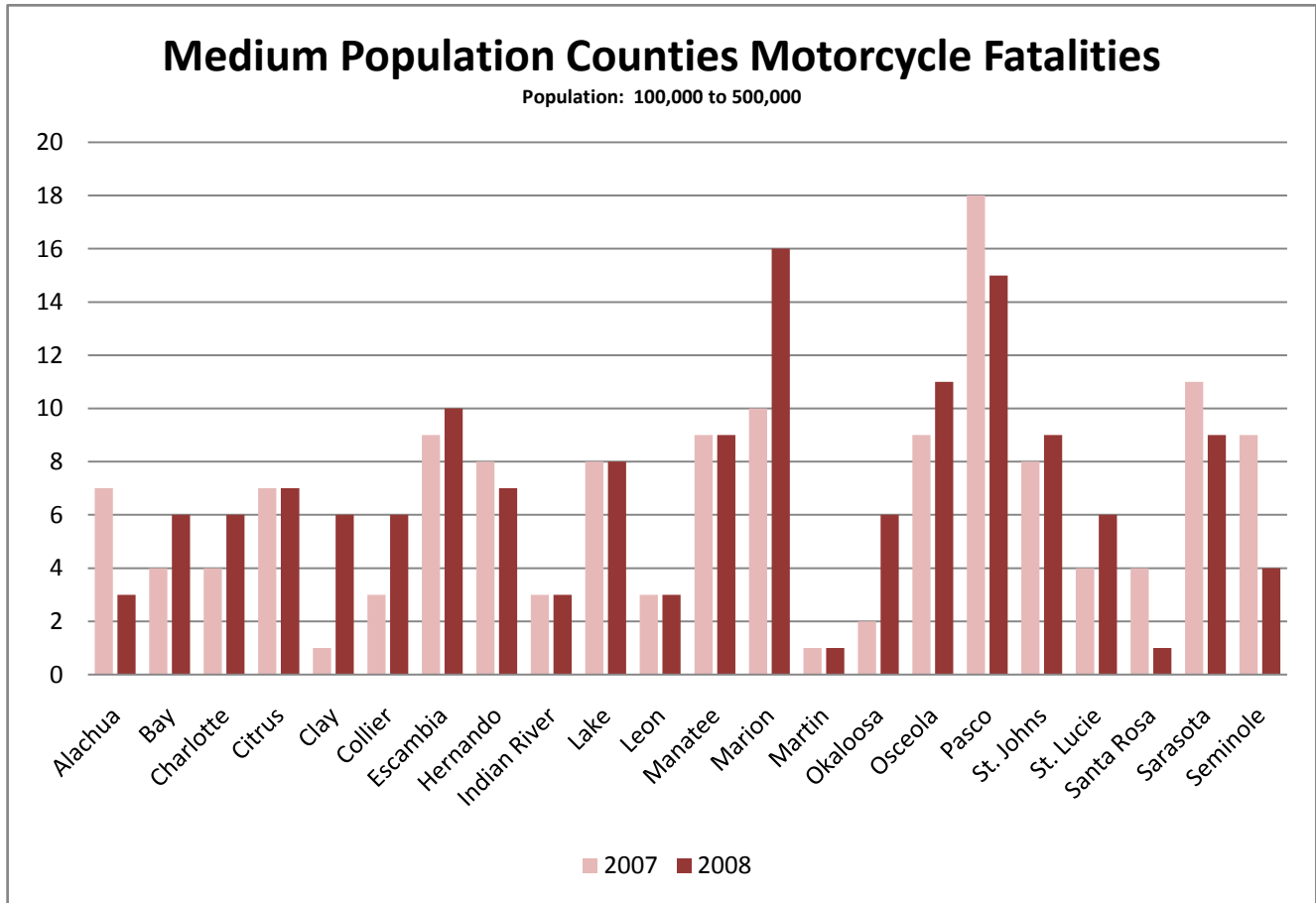

County Data

2008 Florida Traffic Crash Statistics

TABLE 34 5 YEAR MOTORCYCLIST INJURY HISTORY BY COUNTY

COUNTY	2004	2005	2006	2007	2008	COUNTY	2004	2005	2006	2007	2008
ALACHUA	78	63	101	119	115	LEON	101	90	88	104	138
BAKER	5	8	2	9	8	LEVY	9	8	17	25	15
BAY	101	100	137	93	142	LIBERTY	4	1	1	2	4
BRADFORD	8	7	12	8	15	MADISON	2	7	3	5	8
BREVARD	230	228	262	246	296	MANATEE	128	99	131	116	133
BROWARD	578	593	616	646	690	MARION	88	133	188	194	183
CALHOUN	5	3	2	3	0	MARTIN	59	44	77	52	66
CHARLOTTE	54	82	84	87	72	MIAMI-DADE	753	818	712	904	841
CITRUS	44	52	67	72	91	MONROE	223	221	202	189	214
CLAY	70	67	52	50	87	NASSAU	16	15	37	37	37
COLLIER	53	94	79	60	86	OKALOOSA	66	64	59	83	77
COLUMBIA	19	18	26	24	31	OKEECHOBEE	6	10	17	21	23
DE SOTO	12	7	15	7	13	ORANGE	422	472	507	531	538
DIXIE	3	3	3	4	7	OSCEOLA	84	84	113	125	125
DUVAL	327	328	395	384	494	PALM BEACH	353	388	330	408	359
ESCAMBIA	102	141	155	155	127	PASCO	174	226	253	251	271
FLAGLER	32	48	72	61	67	PINELLAS	346	420	465	449	473
FRANKLIN	5	3	0	3	4	POLK	176	214	263	259	236
GADSDEN	17	11	15	7	8	PUTNAM	23	37	39	55	46
GILCHRIST	3	6	5	5	5	ST. JOHNS	60	84	78	122	75
GLADES	4	3	4	3	3	ST. LUCIE	66	86	106	83	105
GULF	1	2	1	3	3	SANTA ROSA	47	42	67	59	79
HAMILTON	3	3	10	3	2	SARASOTA	88	128	125	130	141
HARDEE	6	13	10	12	6	SEMINOLE	121	131	148	135	137
HENDRY	10	12	11	13	15	SUMTER	17	19	33	34	29
HERNANDO	60	71	100	99	122	SUWANNEE	5	6	10	11	17
HIGHLANDS	20	27	43	35	21	TAYLOR	5	4	5	9	9
HILLSBOROUGH	439	503	616	588	584	UNION	3	1	2	1	5
HOLMES	7	5	5	5	4	VOLUSIA	461	519	538	517	500
INDIAN RIVER	31	36	48	46	46	WAKULLA	5	14	9	7	18
JACKSON	6	20	16	13	17	WALTON	14	28	27	30	26
JEFFERSON	6	1	2	1	6	WASHINGTON	7	4	7	5	5
LAFAYETTE	1	1	0	1	1	UNKNOWN	0	0	2	2	0
LAKE	108	113	129	143	151	STATEWIDE	6,558	7,282	7,934	8,186	8,519
LEE	178	193	180	223	247						

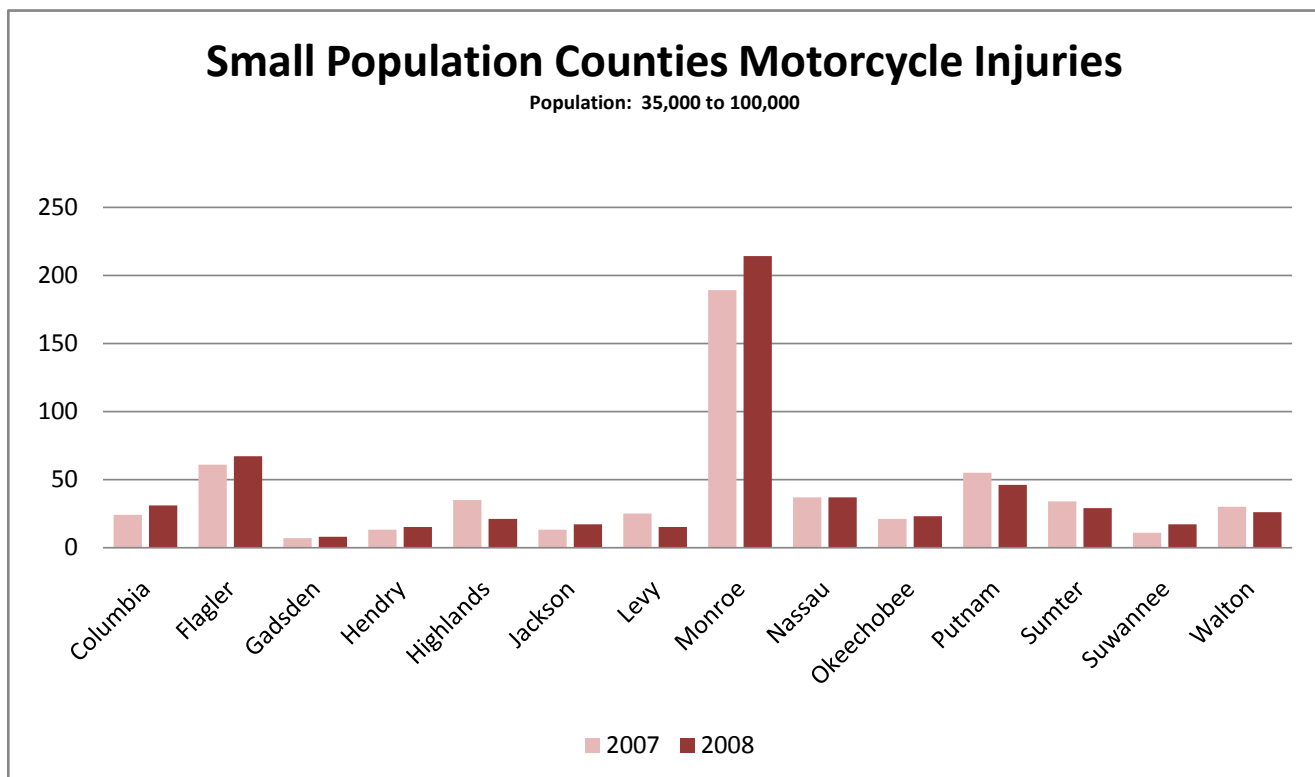
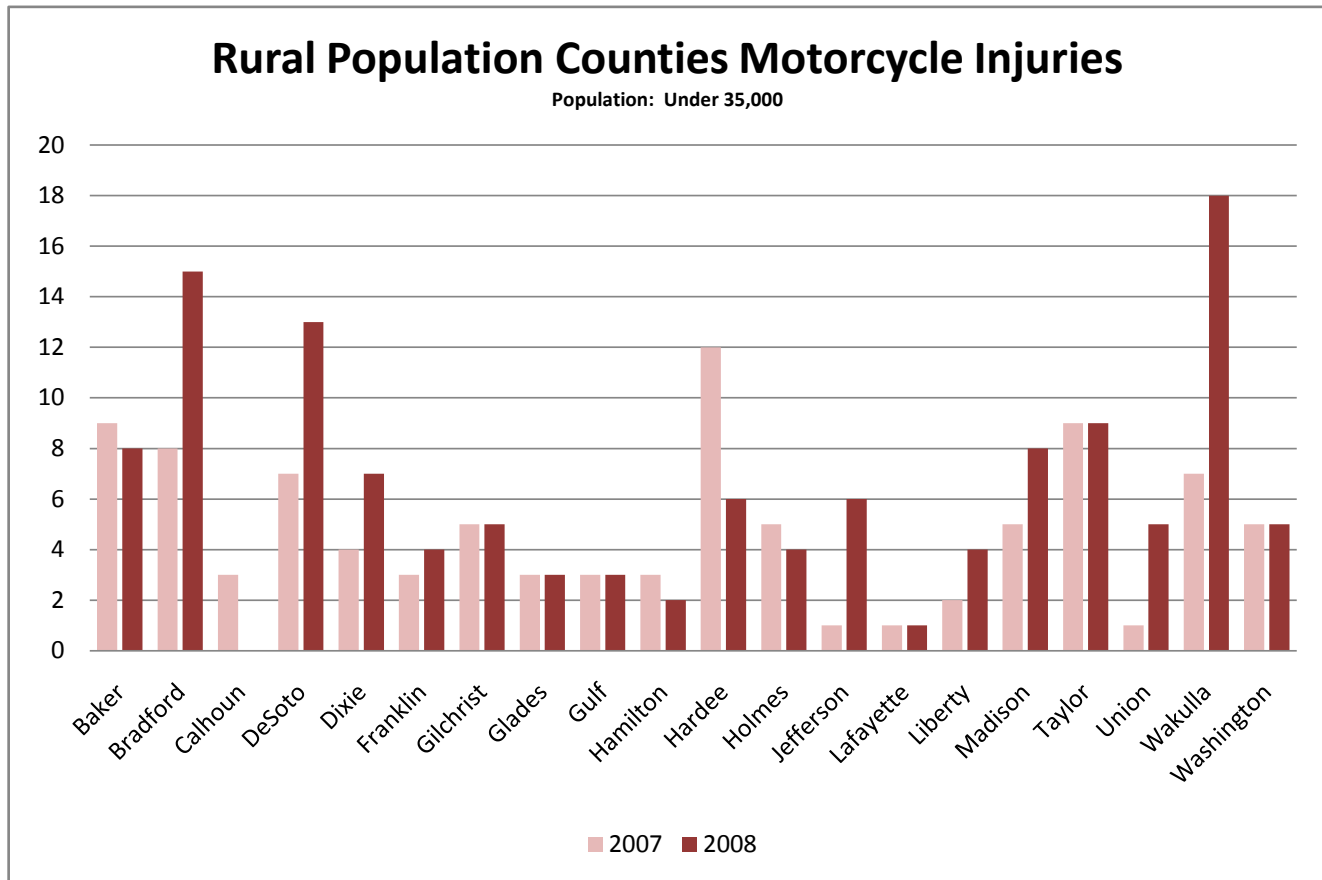

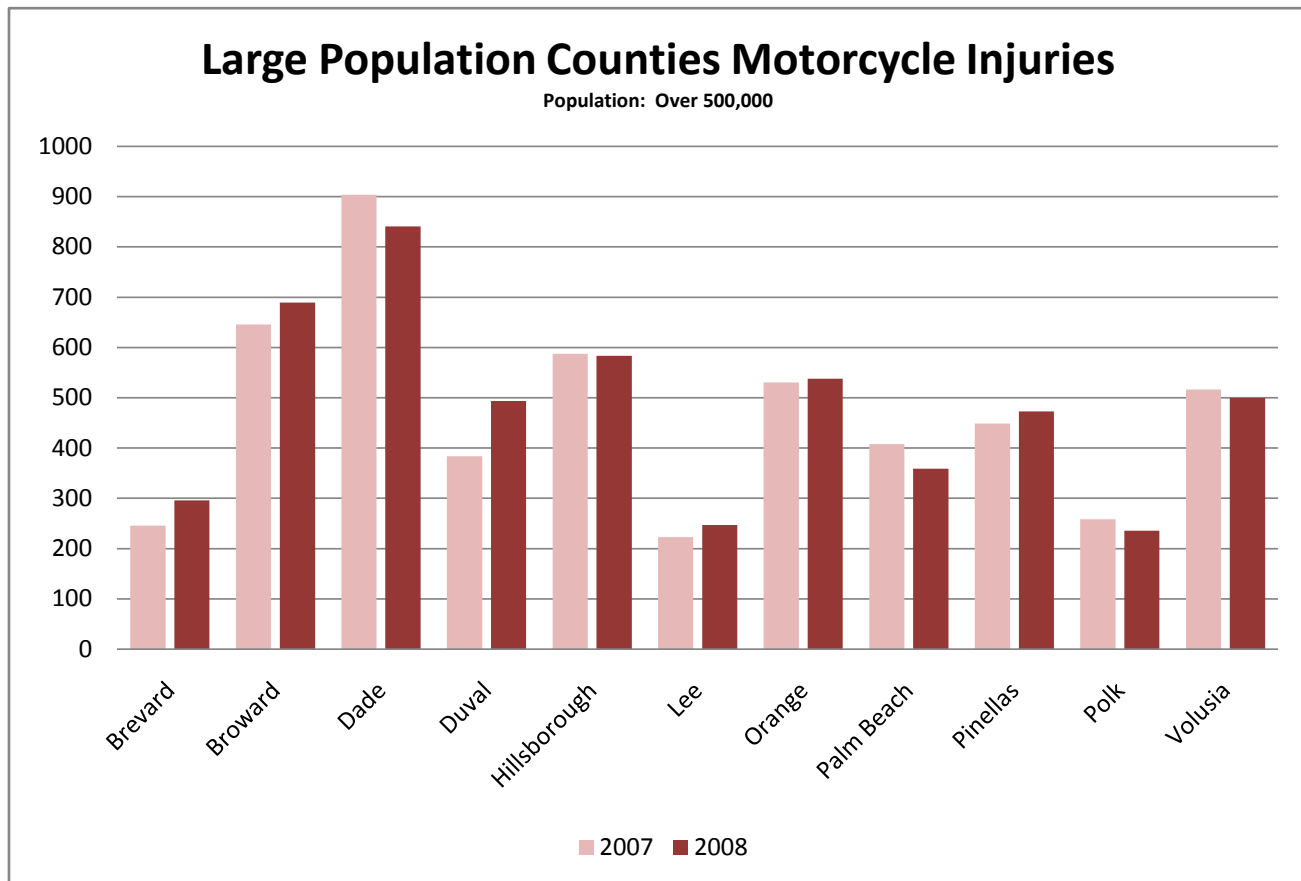
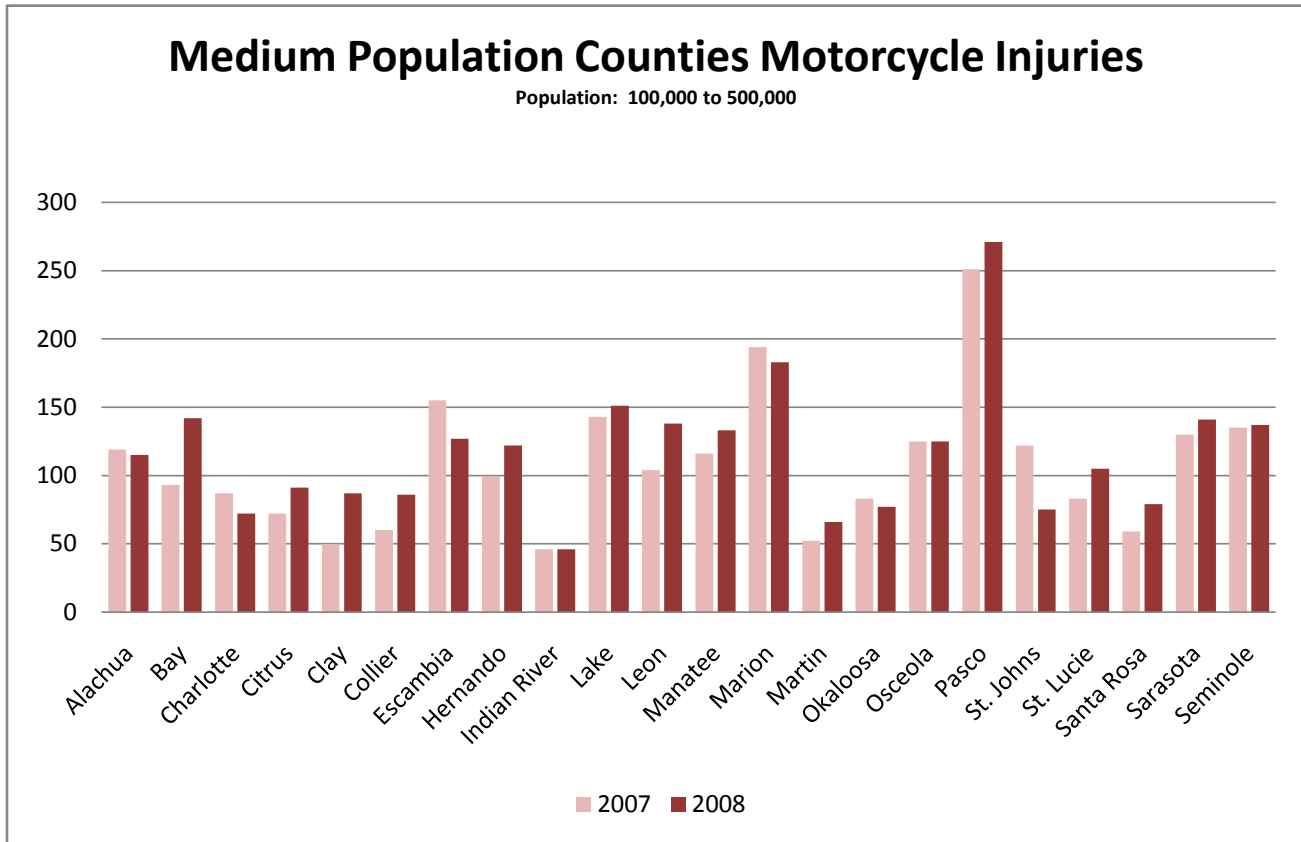

County Data

2008 Florida Traffic Crash Statistics

TABLE 35 5 YEAR BICYCLIST FATALITY HISTORY BY COUNTY

COUNTY	2004	2005	2006	2007	2008	COUNTY	2004	2005	2006	2007	2008
ALACHUA	3	0	2	5	4	LEON	0	2	1	0	3
BAKER	0	0	0	0	0	LEVY	0	0	0	0	0
BAY	0	1	3	1	0	LIBERTY	0	0	0	0	0
BRADFORD	0	0	0	0	1	MADISON	0	0	0	0	0
BREVARD	2	3	5	7	1	MANATEE	1	4	6	1	1
BROWARD	6	8	12	6	12	MARION	3	0	2	4	6
CALHOUN	0	0	0	0	0	MARTIN	2	2	2	0	6
CHARLOTTE	1	0	0	2	0	MIAMI-DADE	6	8	8	12	5
CITRUS	0	1	0	0	0	MONROE	5	1	2	2	1
CLAY	0	0	0	0	1	NASSAU	1	0	0	0	0
COLLIER	1	5	3	3	4	OKALOOSA	0	0	3	3	1
COLUMBIA	1	1	1	0	0	OKEECHOBEE	1	0	1	0	1
DE SOTO	0	1	1	0	1	ORANGE	8	10	10	14	9
DIXIE	0	0	0	0	0	OSCEOLA	1	3	2	1	1
DUVAL	6	3	7	10	4	PALM BEACH	8	8	9	10	8
ESCAMBIA	2	3	1	2	2	PASCO	6	1	2	4	2
FLAGLER	1	1	1	0	1	PINELLAS	13	7	5	4	10
FRANKLIN	0	0	0	0	0	POLK	3	6	3	3	3
GADSDEN	0	0	0	0	0	PUTNAM	1	0	0	0	2
GILCHRIST	0	0	0	0	1	ST. JOHNS	3	3	0	1	2
GLADES	0	0	0	0	0	ST. LUCIE	2	2	2	1	2
GULF	0	0	0	0	0	SANTA ROSA	1	0	0	1	0
HAMILTON	0	0	0	0	0	SARASOTA	5	3	5	5	3
HARDEE	0	0	0	0	0	SEMINOLE	2	4	2	0	2
HENDRY	0	1	1	1	2	SUMTER	0	1	0	1	0
HERNANDO	1	1	0	1	2	SUWANNEE	0	0	0	0	0
HIGHLANDS	0	0	2	0	0	TAYLOR	1	1	0	1	0
HILLSBOROUGH	10	10	7	6	4	UNION	0	0	0	0	0
HOLMES	0	0	0	0	0	VOLUSIA	1	1	2	3	3
INDIAN RIVER	1	0	2	0	0	WAKULLA	0	0	0	0	0
JACKSON	0	0	0	0	0	WALTON	1	1	0	0	1
JEFFERSON	0	0	1	0	0	WASHINGTON	0	0	0	0	0
LAFAYETTE	0	0	0	0	0	UNKNOWN	0	0	0	0	0
LAKE	3	3	1	2	0	STATEWIDE	119	119	124	121	118
LEE	6	9	7	4	6						

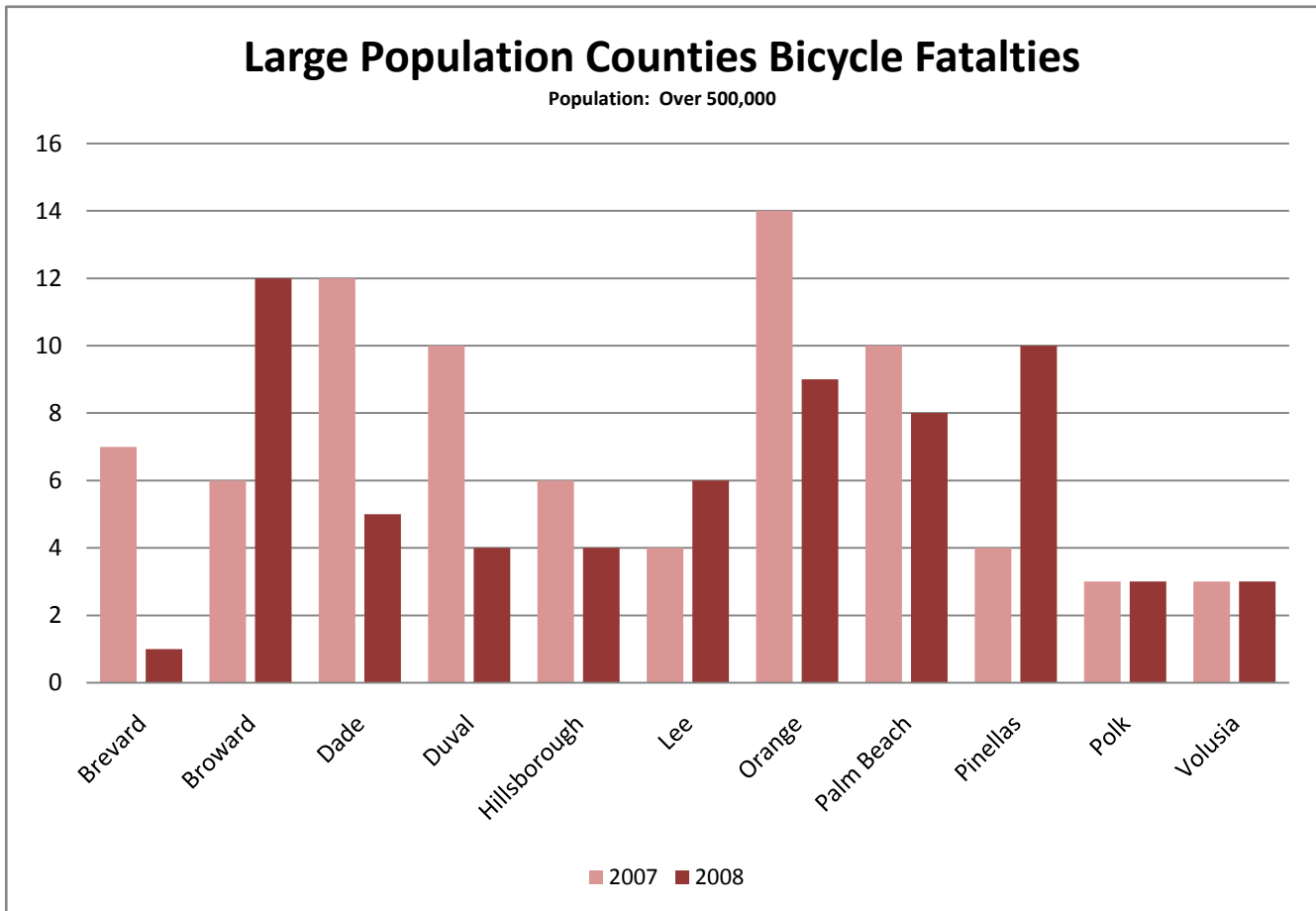
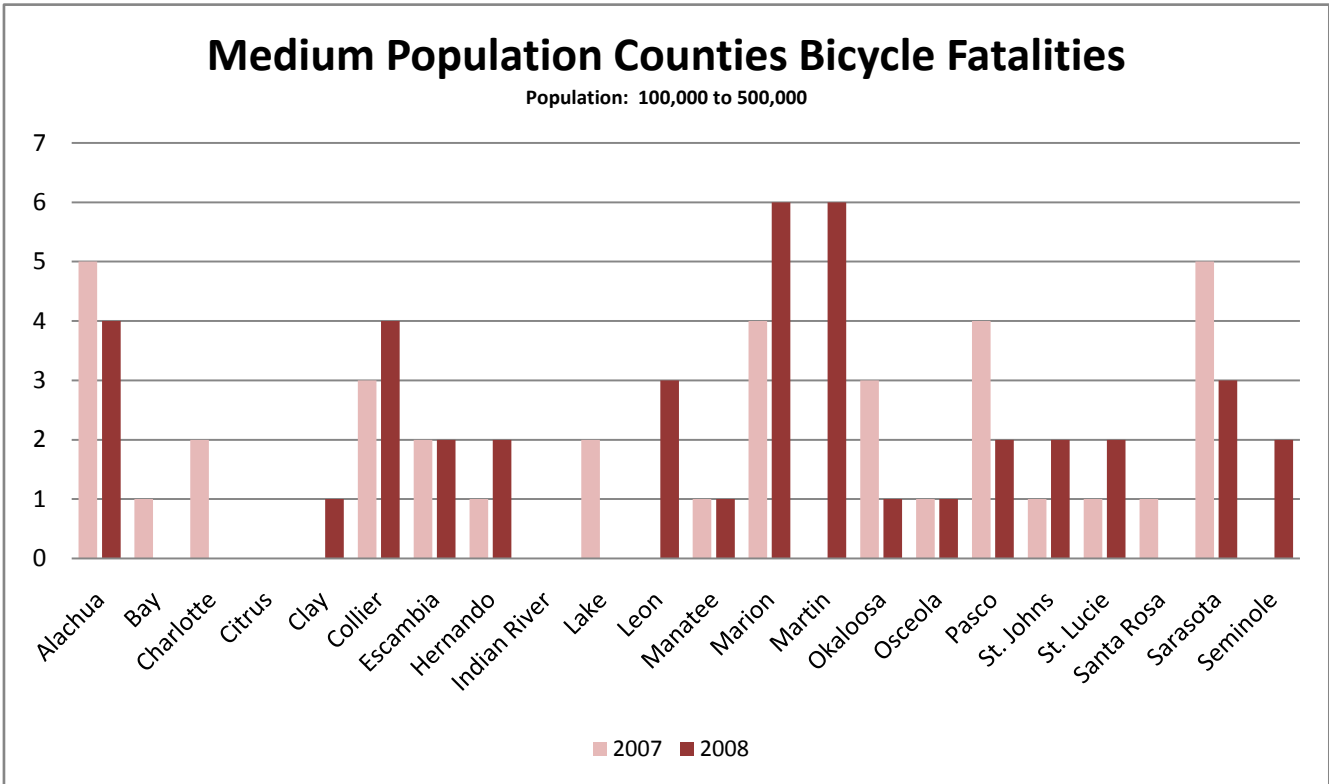

County Data

2008 Florida Traffic Crash Statistics

TABLE 36 5 YEAR BICYCLIST INJURY HISTORY BY COUNTY

COUNTY	2004	2005	2006	2007	2008	COUNTY	2004	2005	2006	2007	2008
ALACHUA	80	66	86	97	102	LEON	68	63	63	63	68
BAKER	4	2	0	1	3	LEVY	2	4	2	3	1
BAY	41	30	36	41	39	LIBERTY	0	0	0	0	1
BRADFORD	2	4	2	3	1	MADISON	4	2	2	0	2
BREVARD	120	137	101	115	130	MANATEE	142	103	96	100	99
BROWARD	672	530	489	467	515	MARION	51	55	45	44	51
CALHOUN	1	0	0	0	0	MARTIN	47	49	37	46	49
CHARLOTTE	38	32	47	49	27	MIAMI-DADE	508	444	391	403	454
CITRUS	18	13	10	13	7	MONROE	100	92	84	70	70
CLAY	39	34	16	20	27	NASSAU	6	10	6	10	5
COLLIER	77	80	73	117	91	OKALOOSA	30	32	37	42	21
COLUMBIA	4	6	13	9	8	OKEECHOBEE	3	3	3	6	8
DE SOTO	7	5	7	6	3	ORANGE	283	305	282	285	280
DIXIE	0	1	0	2	2	OSCEOLA	47	48	39	35	41
DUVAL	230	221	208	214	211	PALM BEACH	380	383	338	336	335
ESCAMBIA	72	74	77	77	80	PASCO	127	115	95	111	125
FLAGLER	15	13	13	18	15	PINELLAS	398	404	402	430	450
FRANKLIN	3	1	0	0	1	POLK	90	108	108	77	85
GADSDEN	0	5	2	3	3	PUTNAM	8	4	5	4	7
GILCHRIST	0	0	0	0	0	ST. JOHNS	41	39	52	43	44
GLADES	0	0	0	0	0	ST. LUCIE	39	37	46	46	46
GULF	0	0	0	0	0	SANTA ROSA	13	12	21	11	9
HAMILTON	2	0	0	1	0	SARASOTA	126	145	124	87	123
HARDEE	4	3	2	2	2	SEMINOLE	68	64	61	59	62
HENDRY	2	3	6	2	2	SUMTER	5	4	7	7	9
HERNANDO	23	15	24	28	23	SUWANNEE	2	2	2	5	5
HIGHLANDS	8	7	9	9	7	TAYLOR	1	1	2	2	3
HILLSBOROUGH	401	418	365	367	321	UNION	0	0	1	0	1
HOLMES	0	0	0	0	0	VOLUSIA	167	142	134	161	138
INDIAN RIVER	31	24	33	27	21	WAKULLA	2	2	2	1	4
JACKSON	1	1	2	2	3	WALTON	9	12	7	4	10
JEFFERSON	0	0	0	1	1	WASHINGTON	2	1	2	1	1
LAFAYETTE	0	0	0	0	0	UNKNOWN	0	0	0	0	0
LAKE	26	22	32	28	30	STATEWIDE	4,820	4,515	4,227	4,303	4,380
LEE	130	83	78	92	98						

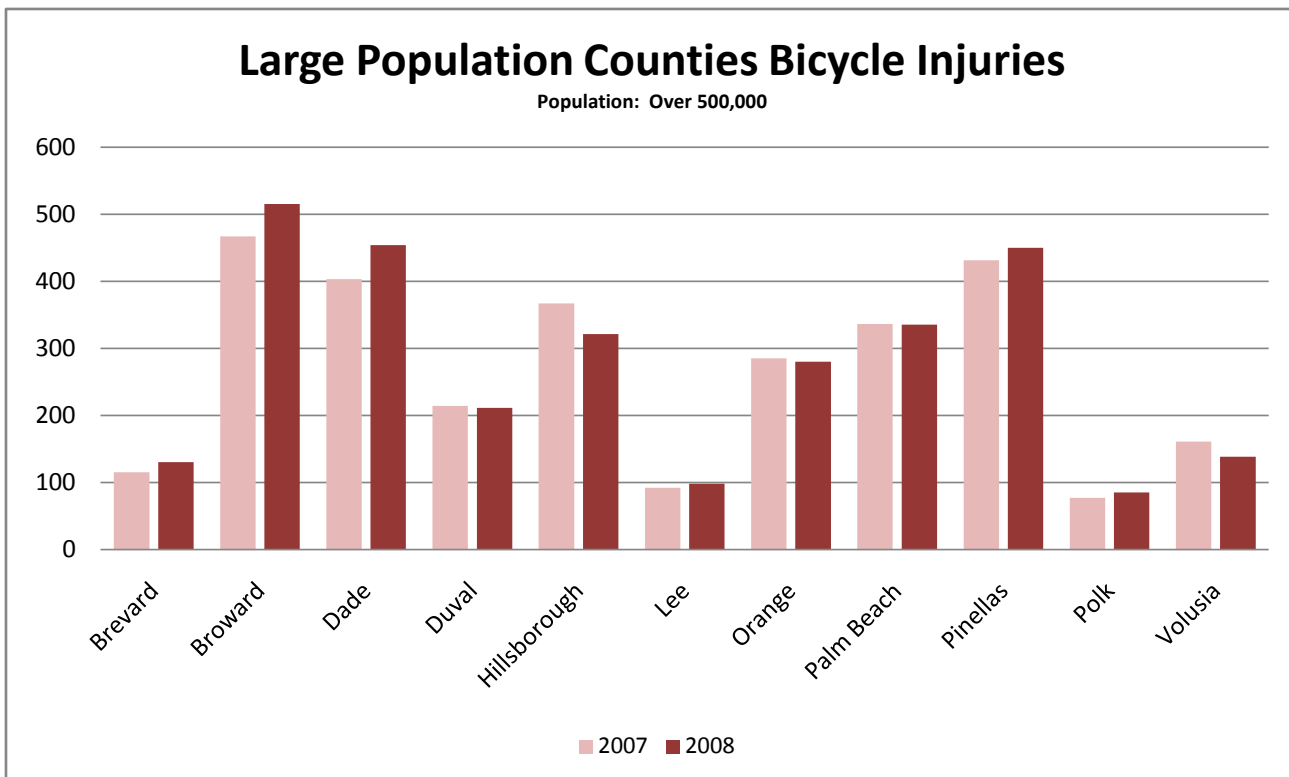
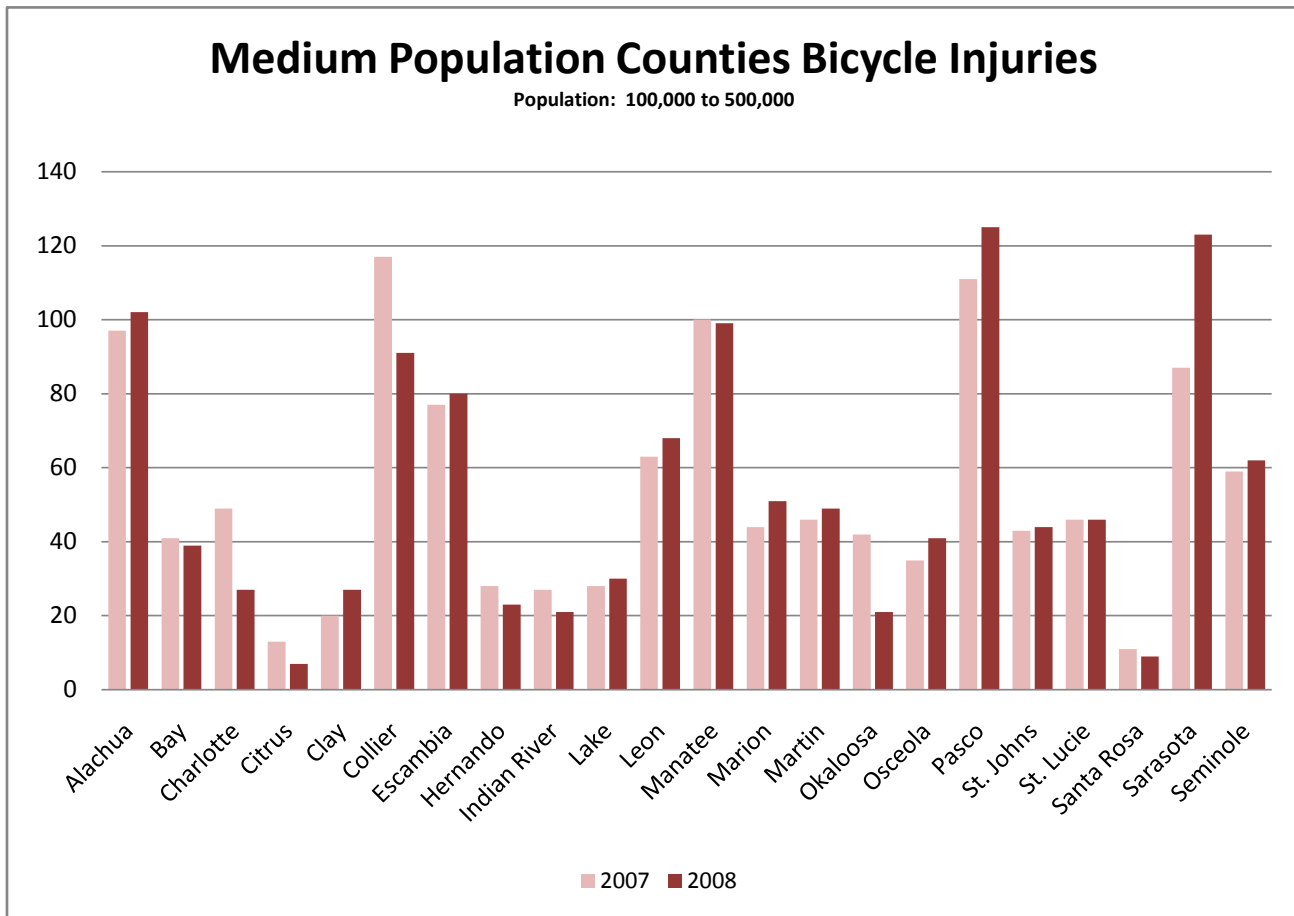

County Data

2008 Florida Traffic Crash Statistics

TABLE 37 5 YEAR PEDESTRIAN FATALITY HISTORY BY COUNTY

COUNTY	2004	2005	2006	2007	2008	COUNTY	2004	2005	2006	2007	2008
ALACHUA	5	7	5	6	2	LEON	4	5	2	3	2
BAKER	0	0	1	0	0	LEVY	1	1	2	2	1
BAY	4	8	14	7	6	LIBERTY	0	0	0	0	0
BRADFORD	0	2	1	0	0	MADISON	0	0	0	0	0
BREVARD	15	18	17	10	18	MANATEE	9	11	5	8	7
BROWARD	38	41	50	65	51	MARION	9	12	10	12	10
CALHOUN	2	0	0	0	0	MARTIN	4	5	7	3	3
CHARLOTTE	1	6	6	5	4	MIAMI-DADE	64	81	90	76	66
CITRUS	8	3	4	3	2	MONROE	5	3	4	4	7
CLAY	7	5	3	3	0	NASSAU	1	2	3	5	2
COLLIER	4	3	6	7	4	OKALOOSA	0	6	4	3	1
COLUMBIA	3	3	1	4	4	OKEECHOBEE	1	3	4	0	1
DE SOTO	2	0	1	1	2	ORANGE	31	42	42	40	28
DIXIE	0	0	0	0	1	OSCEOLA	7	9	1	7	10
DUVAL	31	34	26	32	16	PALM BEACH	28	36	39	33	32
ESCAMBIA	6	12	8	8	6	PASCO	28	15	24	17	17
FLAGLER	1	2	0	0	4	PINELLAS	31	31	30	29	25
FRANKLIN	0	0	1	0	0	POLK	15	23	18	10	26
GADSDEN	2	2	1	4	3	PUTNAM	6	4	2	1	2
GILCHRIST	1	0	0	0	1	ST. JOHNS	6	2	3	3	5
GLADES	1	0	0	0	0	ST. LUCIE	4	11	7	2	5
GULF	0	0	0	0	0	SANTA ROSA	4	1	3	2	6
HAMILTON	0	0	0	0	0	SARASOTA	8	11	5	3	8
HARDEE	2	3	3	1	1	SEMINOLE	9	8	5	7	8
HENDRY	1	3	1	0	1	SUMTER	2	0	2	1	2
HERNANDO	8	3	3	2	5	SUWANNEE	3	1	2	2	0
HIGHLANDS	1	5	0	2	3	TAYLOR	1	1	1	1	0
HILLSBOROUGH	40	28	31	47	47	UNION	1	0	0	2	0
HOLMES	0	0	0	0	0	VOLUSIA	17	17	16	14	15
INDIAN RIVER	2	3	2	2	8	WAKULLA	0	0	0	0	1
JACKSON	1	0	2	1	2	WALTON	3	2	0	2	0
JEFFERSON	0	0	2	1	0	WASHINGTON	1	0	0	0	0
LAFAYETTE	0	0	0	0	0	UNKNOWN	0	0	0	0	0
LAKE	5	10	3	8	10	STATEWIDE	504	576	546	530	502
LEE	10	32	23	19	11						

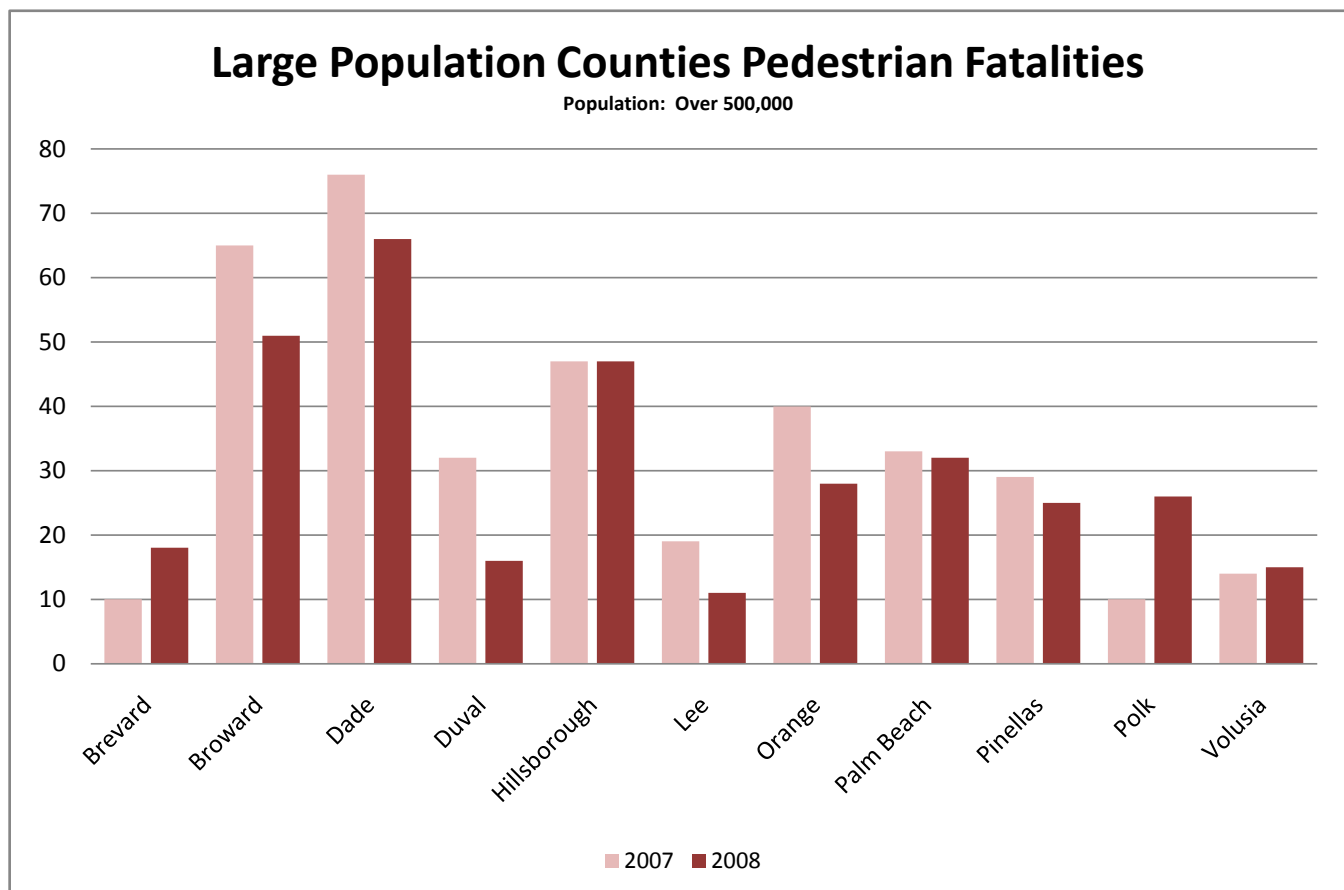
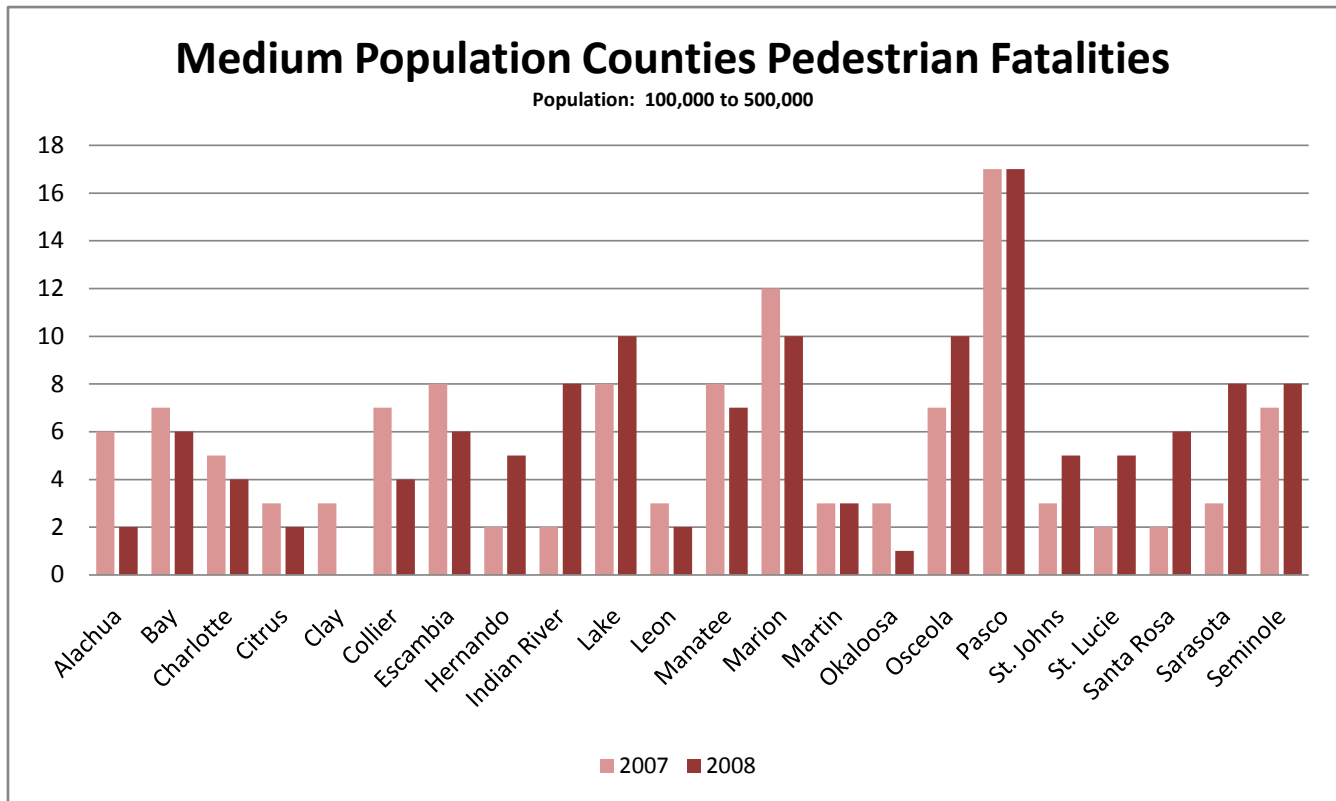

County Data

2008 Florida Traffic Crash Statistics

TABLE 38 5 YEAR PEDESTRIAN INJURY HISTORY BY COUNTY

COUNTY	2004	2005	2006	2007	2008	COUNTY	2004	2005	2006	2007	2008
ALACHUA	113	133	150	103	140	LEON	125	142	125	120	133
BAKER	8	4	3	9	4	LEVY	5	10	5	5	14
BAY	81	92	66	90	94	LIBERTY	1	0	1	1	0
BRADFORD	9	7	8	8	6	MADISON	2	8	2	3	2
BREVARD	175	162	149	121	163	MANATEE	117	120	116	135	121
BROWARD	923	956	908	918	1,005	MARION	79	93	83	99	95
CALHOUN	1	2	0	1	2	MARTIN	42	54	49	29	32
CHARLOTTE	45	60	43	41	39	MIAMI-DADE	1,405	1,484	1,329	1,338	1,466
CITRUS	33	36	16	28	25	MONROE	53	51	42	36	45
CLAY	53	41	45	54	61	NASSAU	18	14	21	22	12
COLLIER	74	97	100	113	101	OKALOOSA	50	50	57	50	49
COLUMBIA	11	17	10	14	17	OKEECHOBEE	5	7	12	15	17
DE SOTO	13	13	12	12	7	ORANGE	506	564	551	506	569
DIXIE	1	3	3	1	0	OSCEOLA	88	107	111	111	86
DUVAL	329	390	409	407	335	PALM BEACH	632	608	660	566	583
ESCAMBIA	144	140	148	108	131	PASCO	152	146	147	146	171
FLAGLER	21	19	18	32	19	PINELLAS	423	436	443	403	460
FRANKLIN	1	3	1	1	0	POLK	204	215	176	178	167
GADSDEN	14	11	14	8	8	PUTNAM	29	20	20	28	34
GILCHRIST	0	2	2	0	2	ST. JOHNS	36	53	56	60	48
GLADES	3	4	5	2	3	ST. LUCIE	83	97	81	87	78
GULF	6	0	2	2	2	SANTA ROSA	29	34	33	25	33
HAMILTON	4	1	1	3	4	SARASOTA	104	118	121	136	106
HARDEE	6	5	7	5	2	SEMINOLE	109	102	96	111	112
HENDRY	8	15	11	16	9	SUMTER	18	14	14	14	11
HERNANDO	44	52	58	36	44	SUWANNEE	6	7	9	0	7
HIGHLANDS	20	15	19	10	16	TAYLOR	2	1	3	5	3
HILLSBOROUGH	514	571	632	557	618	UNION	0	2	1	1	4
HOLMES	2	1	1	0	0	VOLUSIA	223	208	235	230	230
INDIAN RIVER	42	32	38	46	32	WAKULLA	1	6	3	3	6
JACKSON	6	13	11	7	12	WALTON	7	7	10	12	9
JEFFERSON	2	1	0	1	5	WASHINGTON	5	4	7	3	8
LAFAYETTE	0	1	0	2	0	UNKNOWN	10	3	0	0	0
LAKE	60	67	69	65	69	STATEWIDE	7,551	7,975	7,754	7,529	7,878
LEE	216	224	176	230	192						

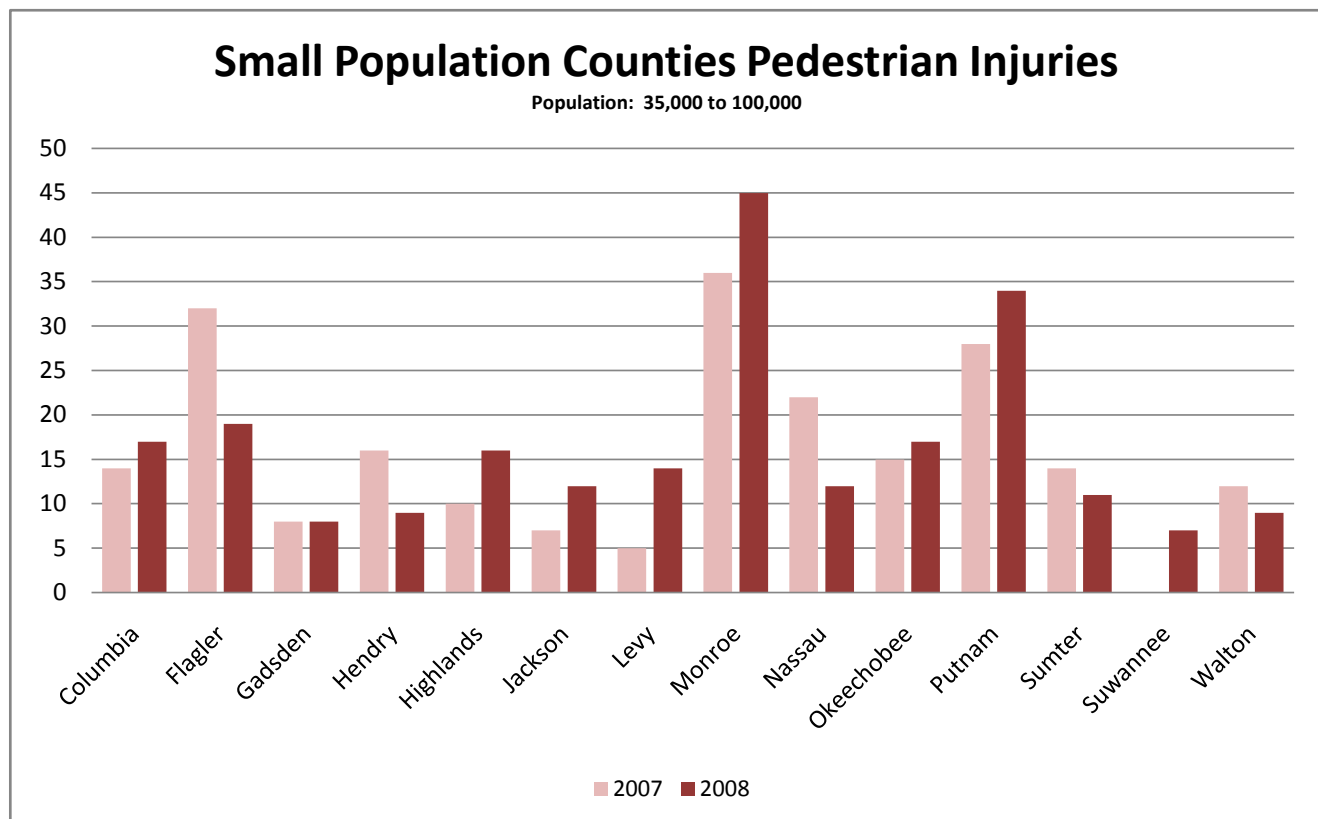
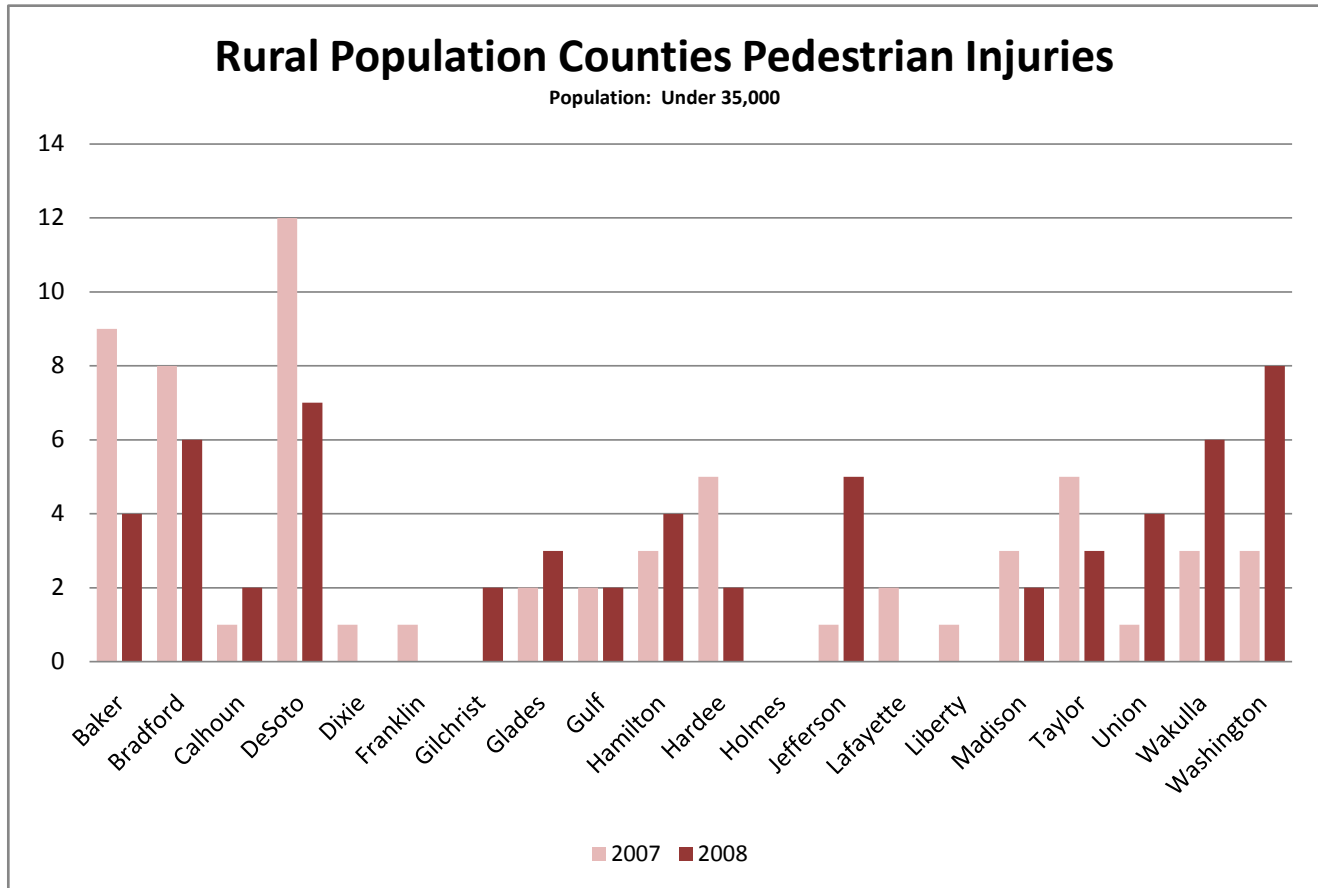

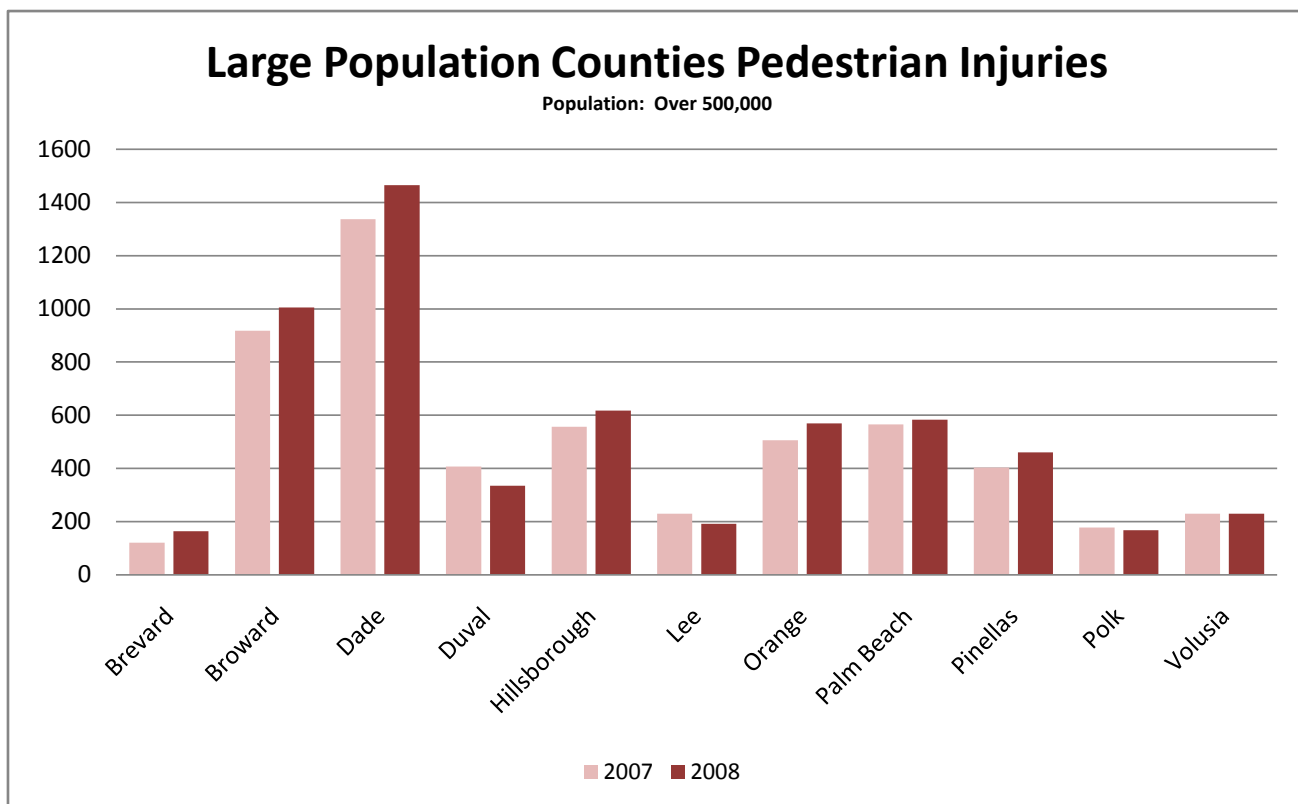
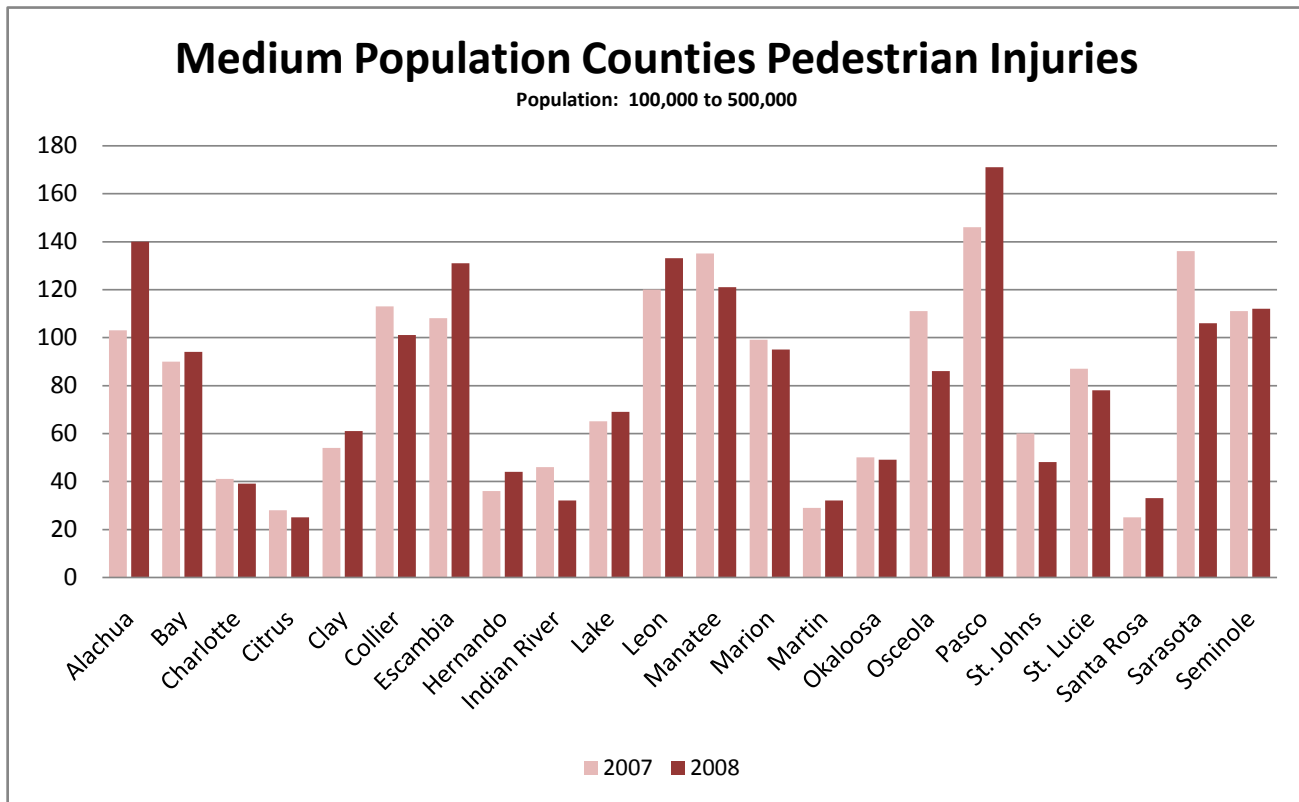

County Data

2008 Florida Traffic Crash Statistics

TABLE 39 5 YEAR CMV-RELATED CRASH HISTORY BY COUNTY

COUNTY	2004	2005	2006	2007	2008	COUNTY	2004	2005	2006	2007	2008
ALACHUA	360	388	357	317	294	LEON	301	312	294	300	258
BAKER	28	51	41	28	29	LEVY	40	49	33	47	23
BAY	150	172	178	170	127	LIBERTY	7	11	8	16	7
BRADFORD	37	61	38	47	37	MADISON	33	52	28	34	48
BREVARD	340	351	333	311	328	MANATEE	280	310	305	302	250
BROWARD	1,825	1,963	1,875	1,905	1,659	MARION	383	478	421	360	308
CALHOUN	11	9	11	11	21	MARTIN	185	183	161	133	119
CHARLOTTE	252	282	221	144	95	MIAMI-DADE	3,251	3,648	3,018	2,899	2,733
CITRUS	67	62	70	52	49	MONROE	92	114	120	102	90
CLAY	124	99	119	99	88	NASSAU	80	83	82	75	82
COLLIER	229	303	240	231	174	OKALOOSA	133	116	132	101	83
COLUMBIA	102	91	111	91	105	OKEECHOBEE	56	63	67	58	55
DE SOTO	55	53	49	35	26	ORANGE	1,226	1,415	1,350	1,333	1,078
DIXIE	12	17	10	10	9	OSCEOLA	335	337	372	282	217
DUVAL	1,246	1,469	1,316	1,195	1,182	PALM BEACH	1,429	1,602	1,352	1,236	1,021
ESCAMBIA	279	342	292	234	203	PASCO	468	472	419	379	348
FLAGLER	78	115	104	70	58	PINELLAS	794	876	833	716	639
FRANKLIN	5	3	6	3	6	POLK	878	974	822	718	682
GADSDEN	93	78	77	67	54	PUTNAM	90	97	96	93	60
GILCHRIST	16	9	9	7	5	ST. JOHNS	220	254	239	180	159
GLADES	29	30	46	35	28	ST. LUCIE	245	330	250	220	205
GULF	8	8	10	5	7	SANTA ROSA	141	160	133	93	65
HAMILTON	28	25	38	24	32	SARASOTA	301	360	278	286	204
HARDEE	53	45	52	45	60	SEMINOLE	206	239	190	198	152
HENDRY	56	70	70	53	43	SUMTER	116	125	148	154	124
HERNANDO	139	141	153	123	90	SUWANNEE	44	44	68	40	49
HIGHLANDS	112	108	108	89	65	TAYLOR	19	33	26	27	24
HILLSBOROUGH	1,734	1,878	1,809	1,504	1,300	UNION	17	14	11	13	11
HOLMES	13	15	15	18	18	VOLUSIA	445	475	479	415	366
INDIAN RIVER	134	139	153	111	115	WAKULLA	12	15	8	15	8
JACKSON	52	64	73	66	59	WALTON	58	65	72	48	57
JEFFERSON	25	27	30	21	21	WASHINGTON	25	24	7	21	12
LAFAYETTE	3	8	17	9	6	UNKNOWN	0	2	2	4	0
LAKE	301	331	346	255	237	STATEWIDE	20,443	22,804	20,774	18,821	16,517
LEE	537	665	573	538	350						

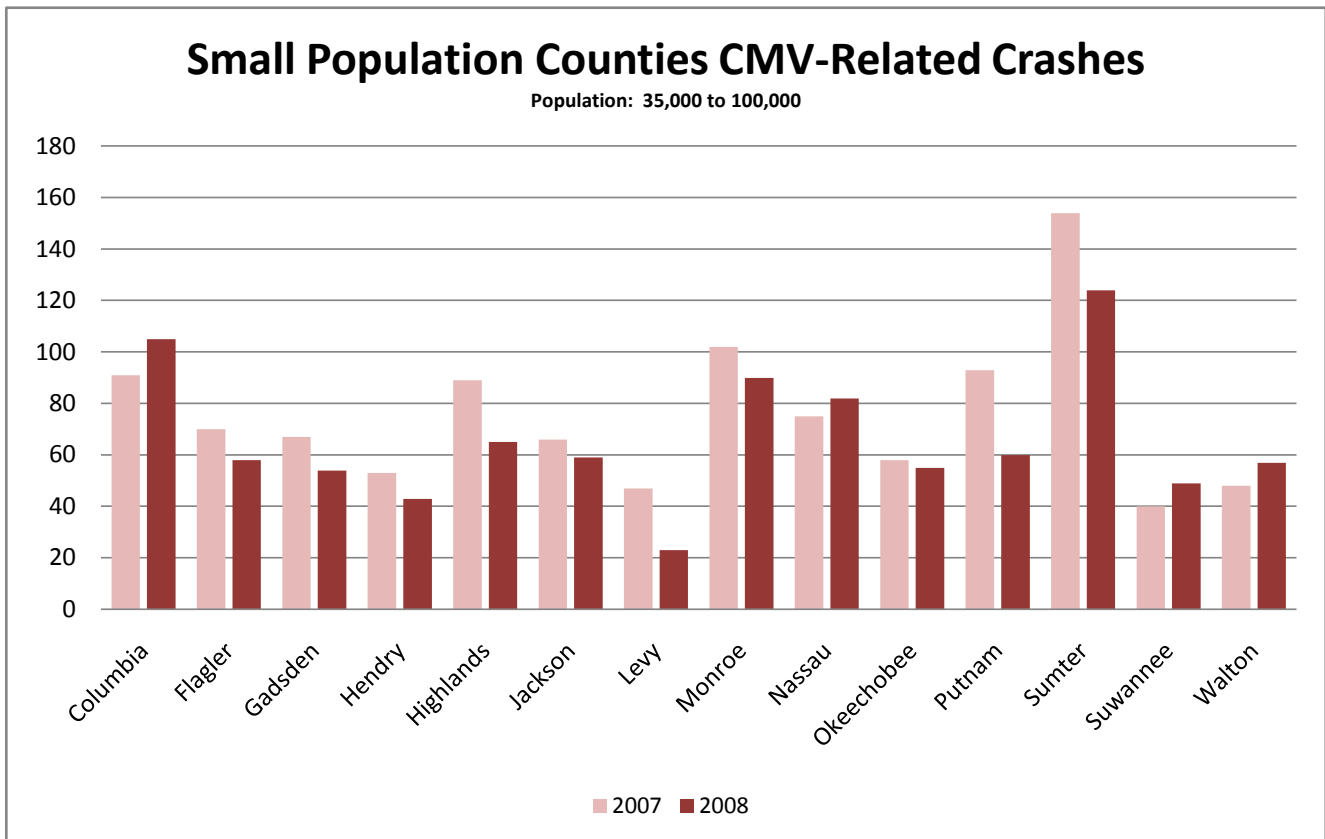
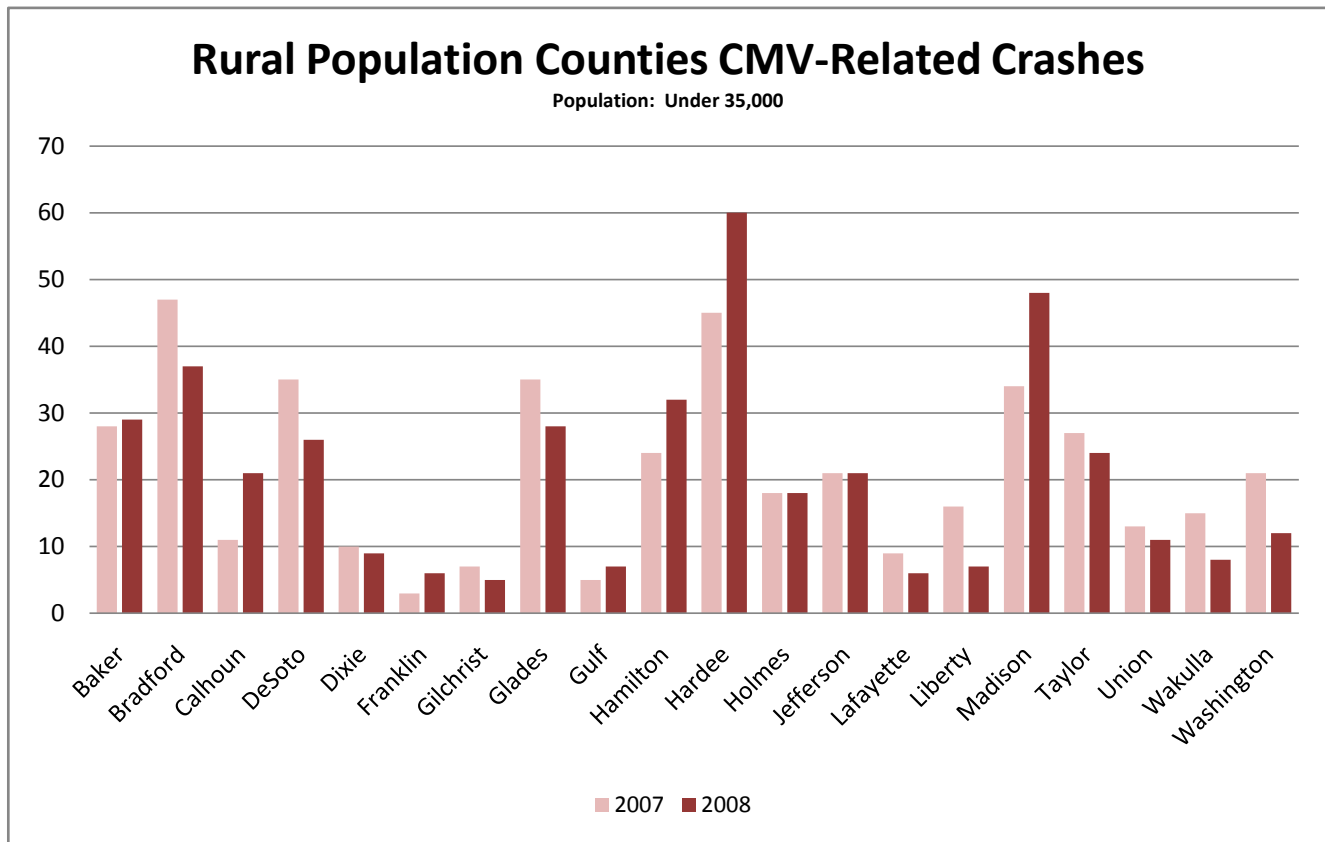

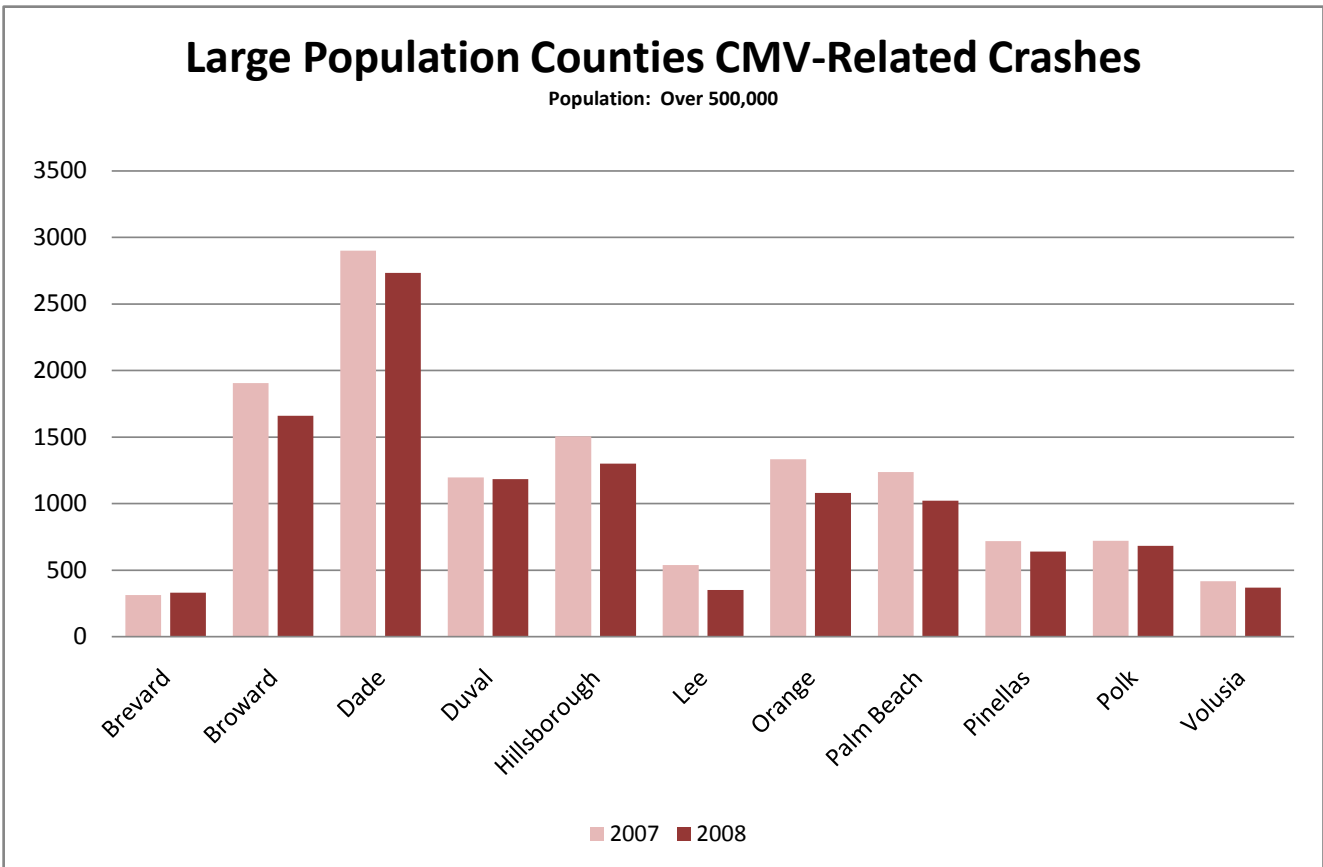
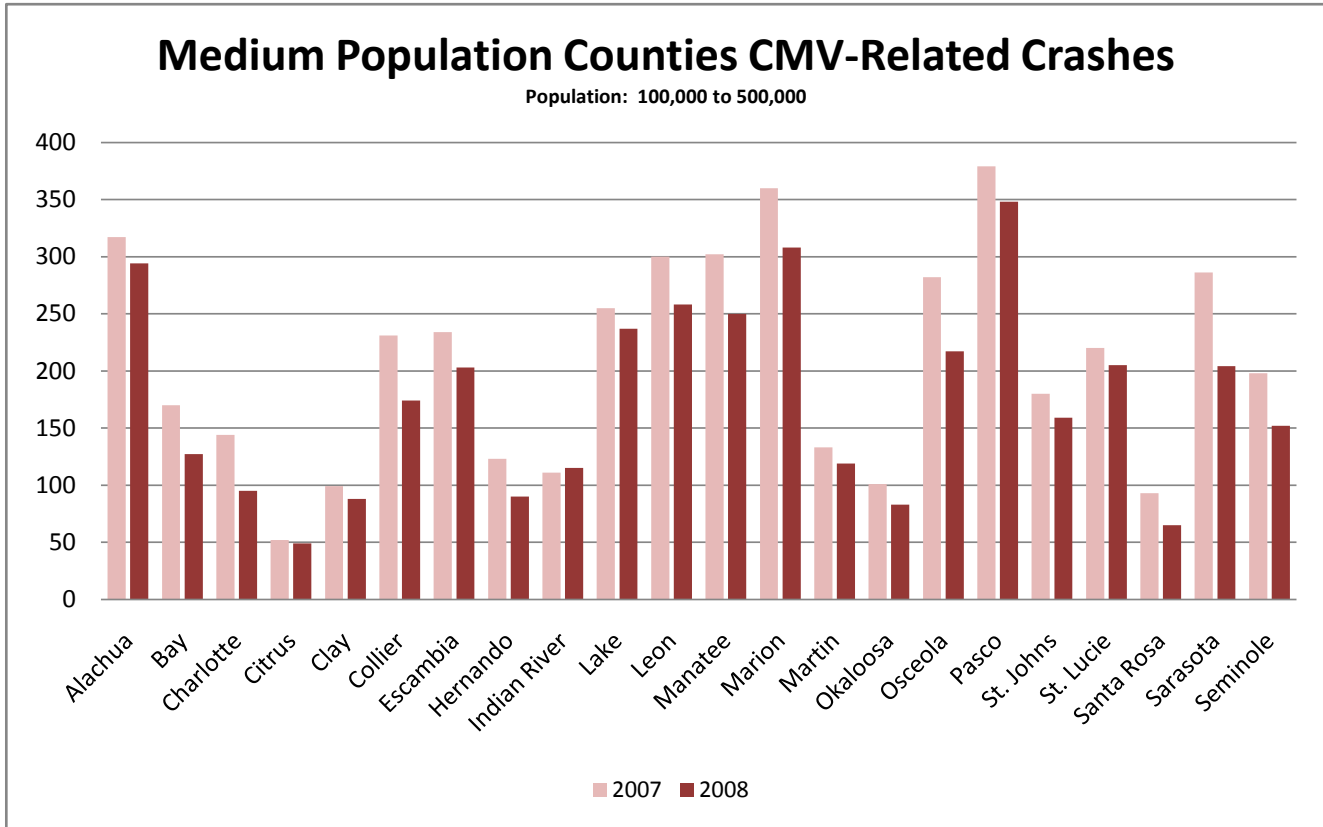

County Data

2008 Florida Traffic Crash Statistics

COUNTY	2004	2005	2006	2007	2008	COUNTY	2004	2005	2006	2007	2008
ALACHUA	14	9	5	10	7	LEON	2	4	2	0	4
BAKER	0	2	6	0	3	LEVY	6	5	1	2	0
BAY	3	2	3	0	0	LIBERTY	0	1	0	0	0
BRADFORD	0	1	1	2	1	MADISON	2	2	3	4	3
BREVARD	17	12	15	6	5	MANATEE	5	10	9	7	8
BROWARD	23	31	28	22	19	MARION	9	10	8	9	12
CALHOUN	0	1	0	0	0	MARTIN	8	3	4	2	4
CHARLOTTE	9	8	8	3	1	MIAMI-DADE	31	51	41	39	34
CITRUS	3	1	6	1	0	MONROE	4	4	3	1	1
CLAY	4	5	4	4	0	NASSAU	2	2	3	6	4
COLLIER	5	9	9	8	8	OKALOOSA	2	4	2	0	7
COLUMBIA	5	6	5	2	3	OKEECHOBEE	5	9	2	3	2
DE SOTO	5	6	5	0	3	ORANGE	18	22	11	23	16
DIXIE	3	1	0	0	0	OSCEOLA	13	12	16	9	10
DUVAL	16	28	26	16	14	PALM BEACH	27	25	32	27	20
ESCAMBIA	2	9	5	7	3	PASCO	13	18	13	7	10
FLAGLER	2	7	3	1	2	PINELLAS	8	9	7	7	9
FRANKLIN	0	0	0	0	0	POLK	42	30	28	26	34
GADSDEN	5	2	1	0	2	PUTNAM	3	3	2	4	2
GILCHRIST	0	0	2	0	1	ST. JOHNS	5	6	3	1	6
GLADES	4	2	3	1	9	ST. LUCIE	12	10	7	8	2
GULF	0	1	0	0	0	SANTA ROSA	3	1	6	4	0
HAMILTON	8	0	1	1	1	SARASOTA	6	9	2	11	2
HARDEE	1	1	1	0	2	SEMINOLE	7	6	1	1	3
HENDRY	5	3	6	0	2	SUMTER	4	3	4	6	4
HERNANDO	7	7	5	5	2	SUWANNEE	6	5	2	2	0
HIGHLANDS	4	7	2	6	2	TAYLOR	0	0	0	1	0
HILLSBOROUGH	24	31	15	16	16	UNION	0	0	7	2	1
HOLMES	0	2	1	0	0	VOLUSIA	15	23	13	11	7
INDIAN RIVER	6	6	2	2	3	WAKULLA	0	0	0	2	0
JACKSON	3	4	5	2	1	WALTON	6	4	6	3	5
JEFFERSON	1	1	1	1	3	WASHINGTON	2	5	0	1	0
LAFAYETTE	0	0	1	0	0	UNKNOWN	0	0	0	0	0
LAKE	10	12	10	9	12	STATEWIDE	467	536	436	365	343
LEE	12	23	13	11	8						

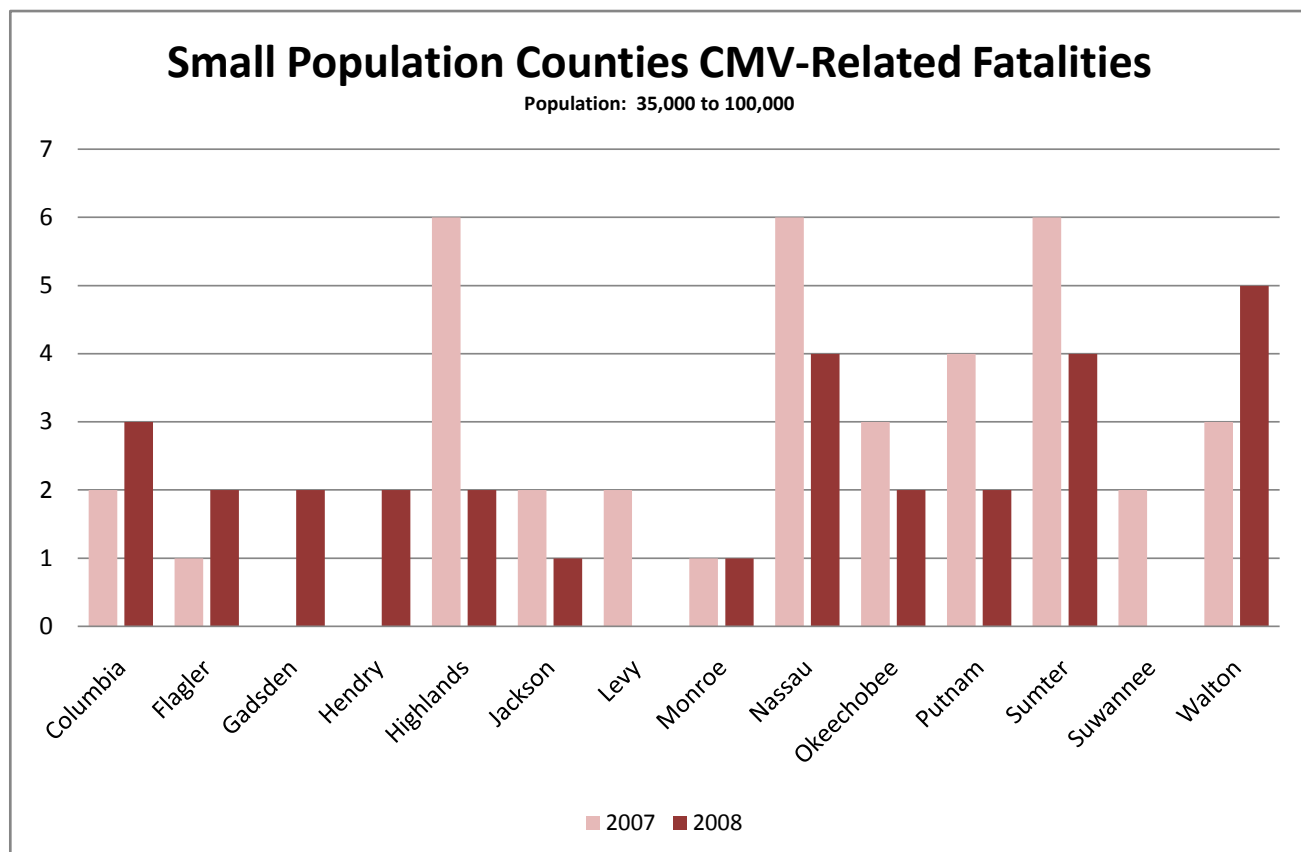
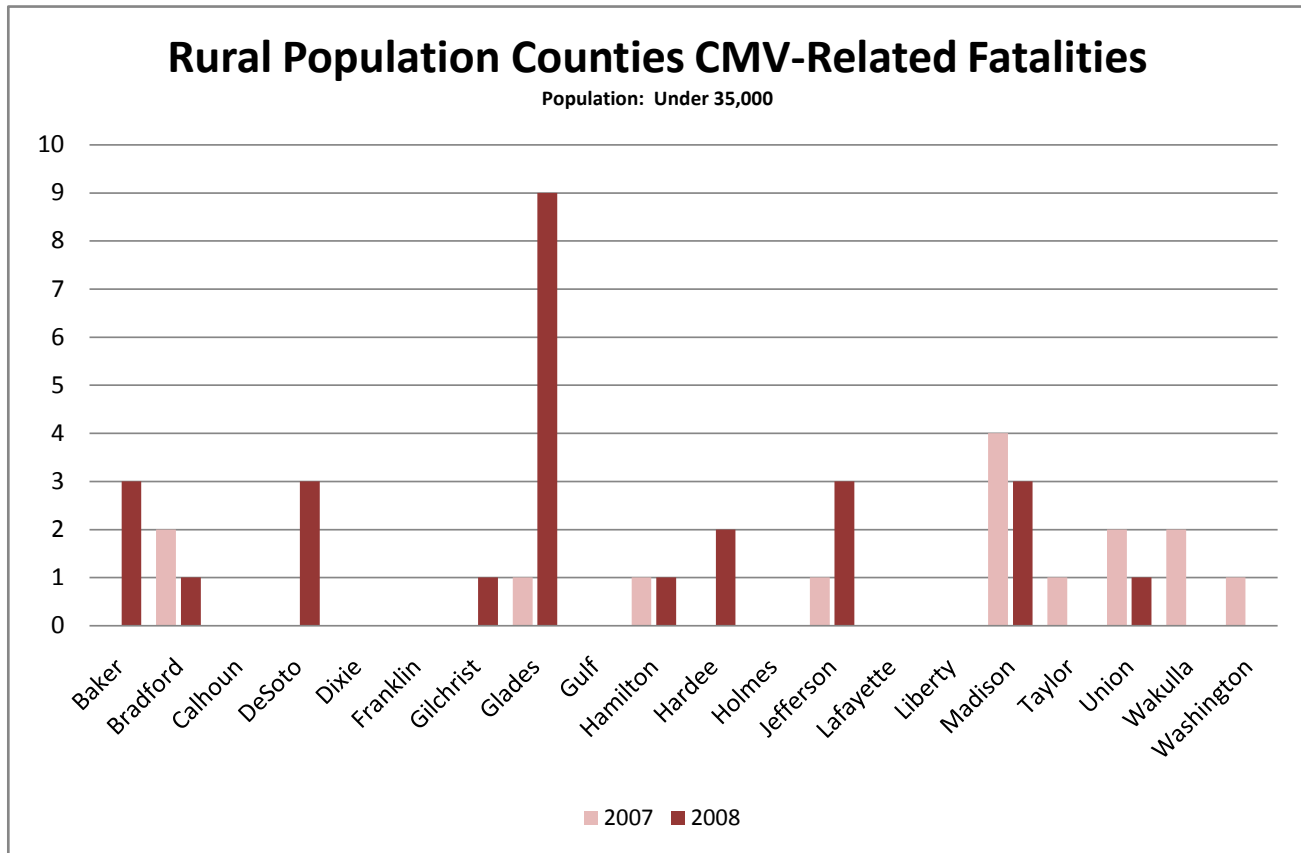

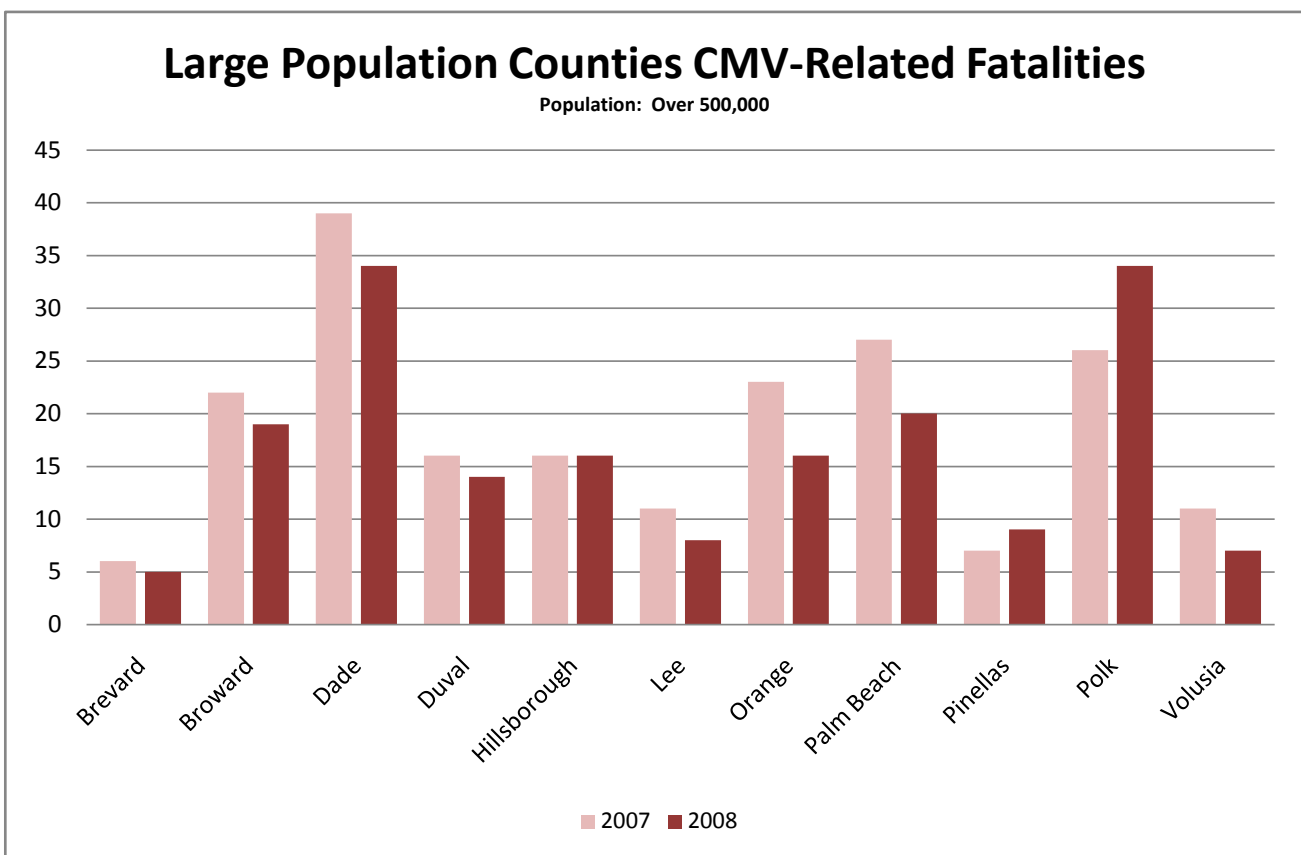
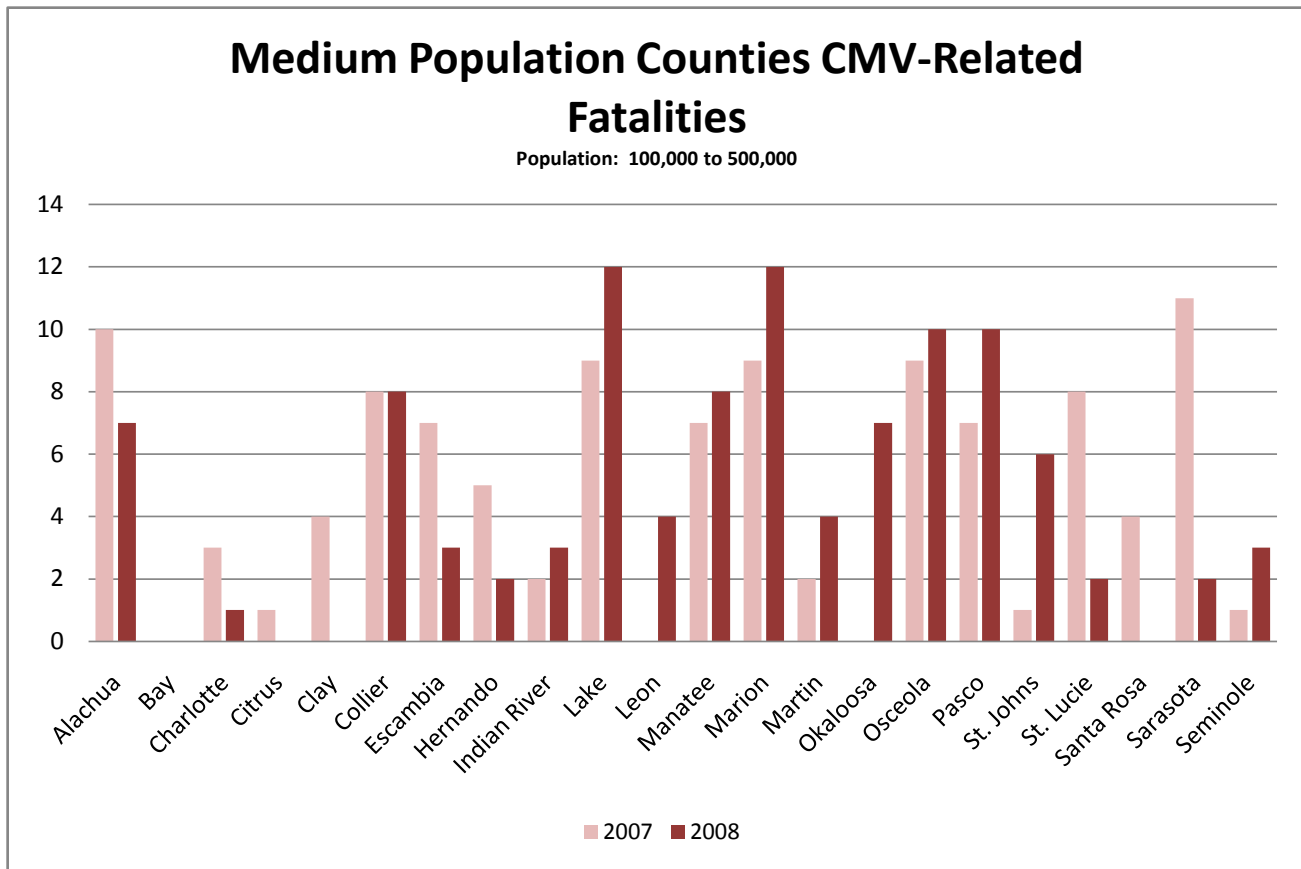

County Data

2008 Florida Traffic Crash Statistics

TABLE 41 5 YEAR CMV-RELATED INJURY HISTORY BY COUNTY

COUNTY	2004	2005	2006	2007	2008	COUNTY	2004	2005	2006	2007	2008
ALACHUA	249	276	261	225	191	LEON	266	203	234	223	216
BAKER	25	40	36	18	32	LEVY	43	90	25	30	12
BAY	128	143	158	119	100	LIBERTY	7	7	5	21	7
BRADFORD	27	59	30	31	27	MADISON	30	42	20	34	49
BREVARD	351	293	321	296	244	MANATEE	240	268	219	212	166
BROWARD	1,579	1,513	1,396	1,519	1,299	MARION	396	478	387	259	340
CALHOUN	8	16	13	8	22	MARTIN	144	151	108	109	70
CHARLOTTE	162	190	158	100	60	MIAMI-DADE	2,877	2,981	2,395	2,147	1,875
CITRUS	63	53	50	48	43	MONROE	74	98	124	77	81
CLAY	87	96	69	83	74	NASSAU	71	79	107	58	64
COLLIER	227	215	190	190	114	OKALOOSA	129	111	109	64	54
COLUMBIA	123	57	103	64	81	OKEECHOBEE	55	65	85	48	43
DE SOTO	57	52	55	40	20	ORANGE	1,251	1,203	1,169	1,095	926
DIXIE	18	12	8	5	7	OSCEOLA	290	238	321	236	141
DUVAL	1,039	1,252	1,088	870	923	PALM BEACH	1,326	1,483	1,146	996	773
ESCAMBIA	280	314	235	203	184	PASCO	543	745	510	408	336
FLAGLER	61	90	92	36	36	PINELLAS	581	646	669	546	486
FRANKLIN	6	1	6	1	4	POLK	782	729	624	612	555
GADSDEN	93	76	68	58	30	PUTNAM	53	69	74	68	43
GILCHRIST	10	5	8	9	4	ST. JOHNS	184	194	147	90	94
GLADES	24	31	33	29	21	ST. LUCIE	173	250	186	173	155
GULF	4	4	10	2	5	SANTA ROSA	125	169	150	85	98
HAMILTON	27	13	24	12	15	SARASOTA	239	268	171	204	150
HARDEE	49	41	41	35	53	SEMINOLE	165	157	127	193	129
HENDRY	50	64	50	50	49	SUMTER	86	110	129	118	77
HERNANDO	147	150	155	151	129	SUWANNEE	56	53	38	30	31
HIGHLANDS	85	90	86	56	39	TAYLOR	17	26	12	38	10
HILLSBOROUGH	1,357	1,429	1,441	1,355	1,086	UNION	17	10	19	22	11
HOLMES	22	15	12	15	18	VOLUSIA	375	400	363	355	249
INDIAN RIVER	107	125	169	133	117	WAKULLA	13	25	11	12	9
JACKSON	33	51	52	67	38	WALTON	90	59	57	24	38
JEFFERSON	21	24	30	13	29	WASHINGTON	30	30	8	17	6
LAFAYETTE	2	7	8	6	3	UNKNOWN	0	1	1	4	0
LAKE	330	328	322	207	277	STATEWIDE	18,053	19,213	16,942	15,066	12,958
LEE	474	650	414	404	290						

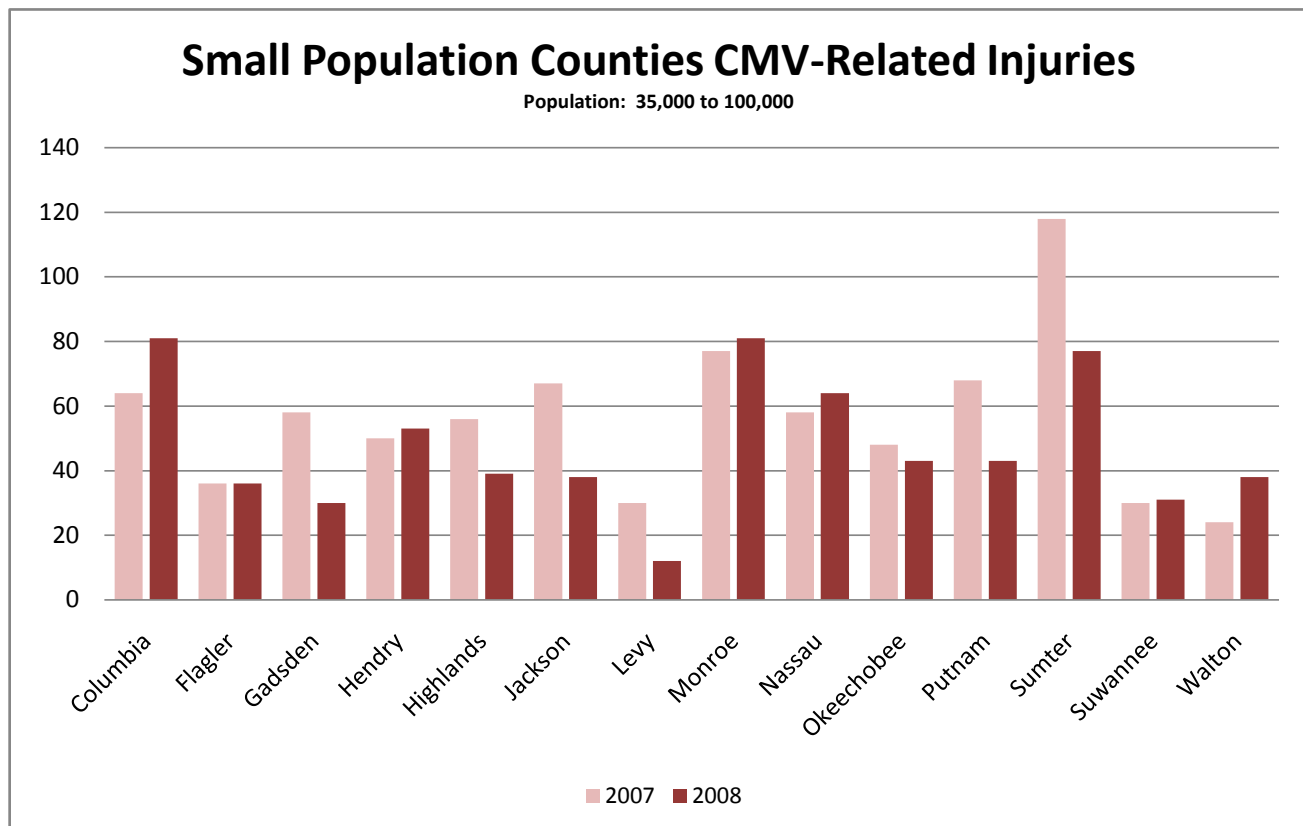
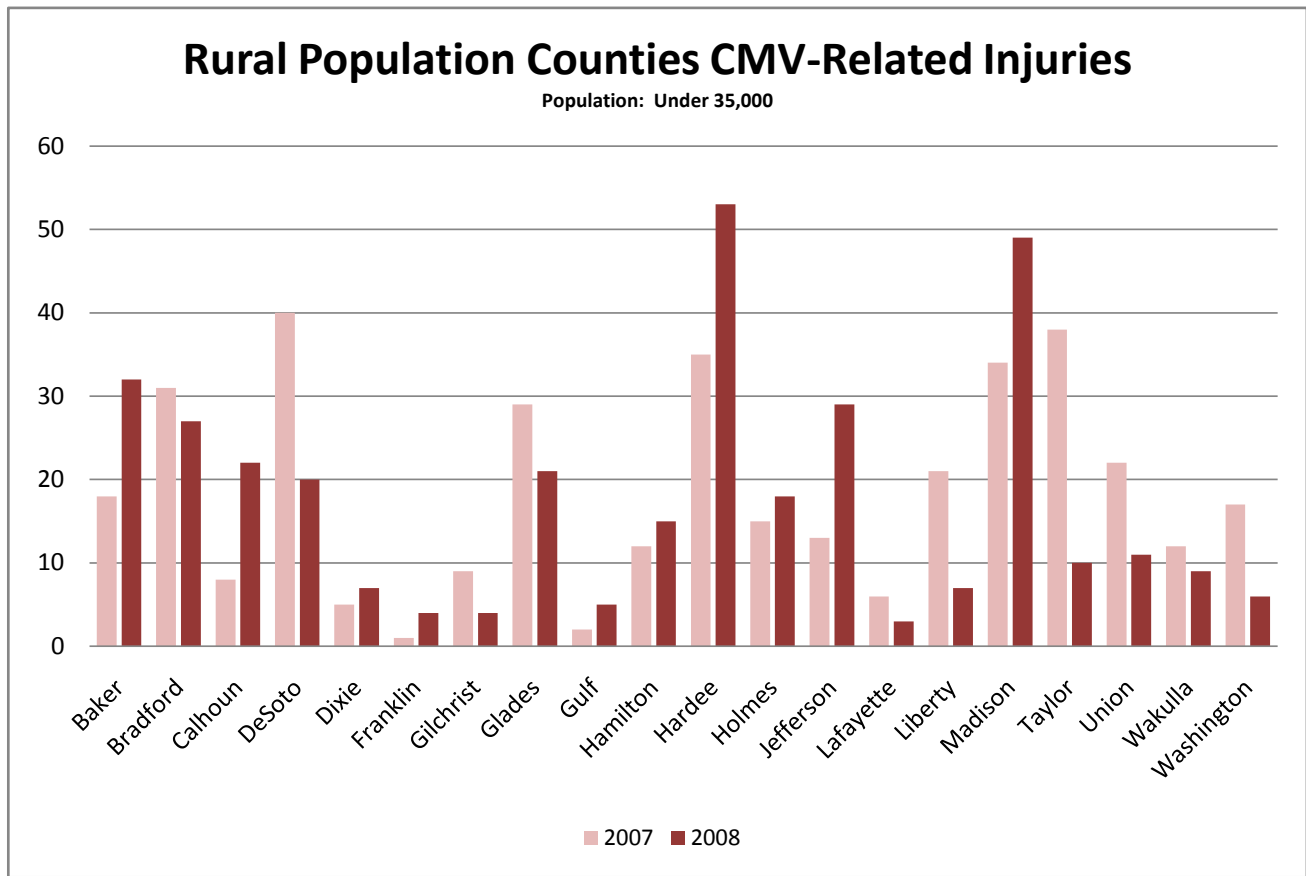

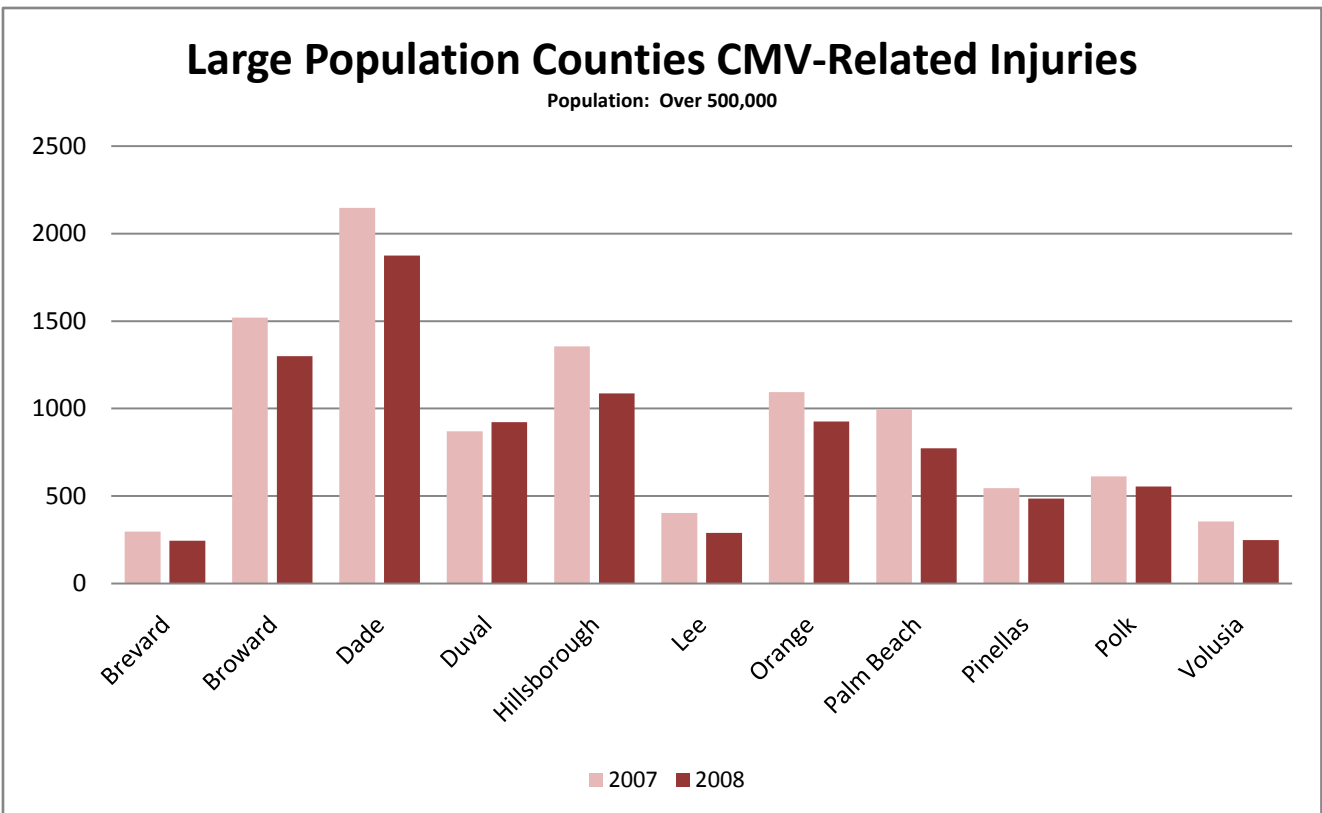
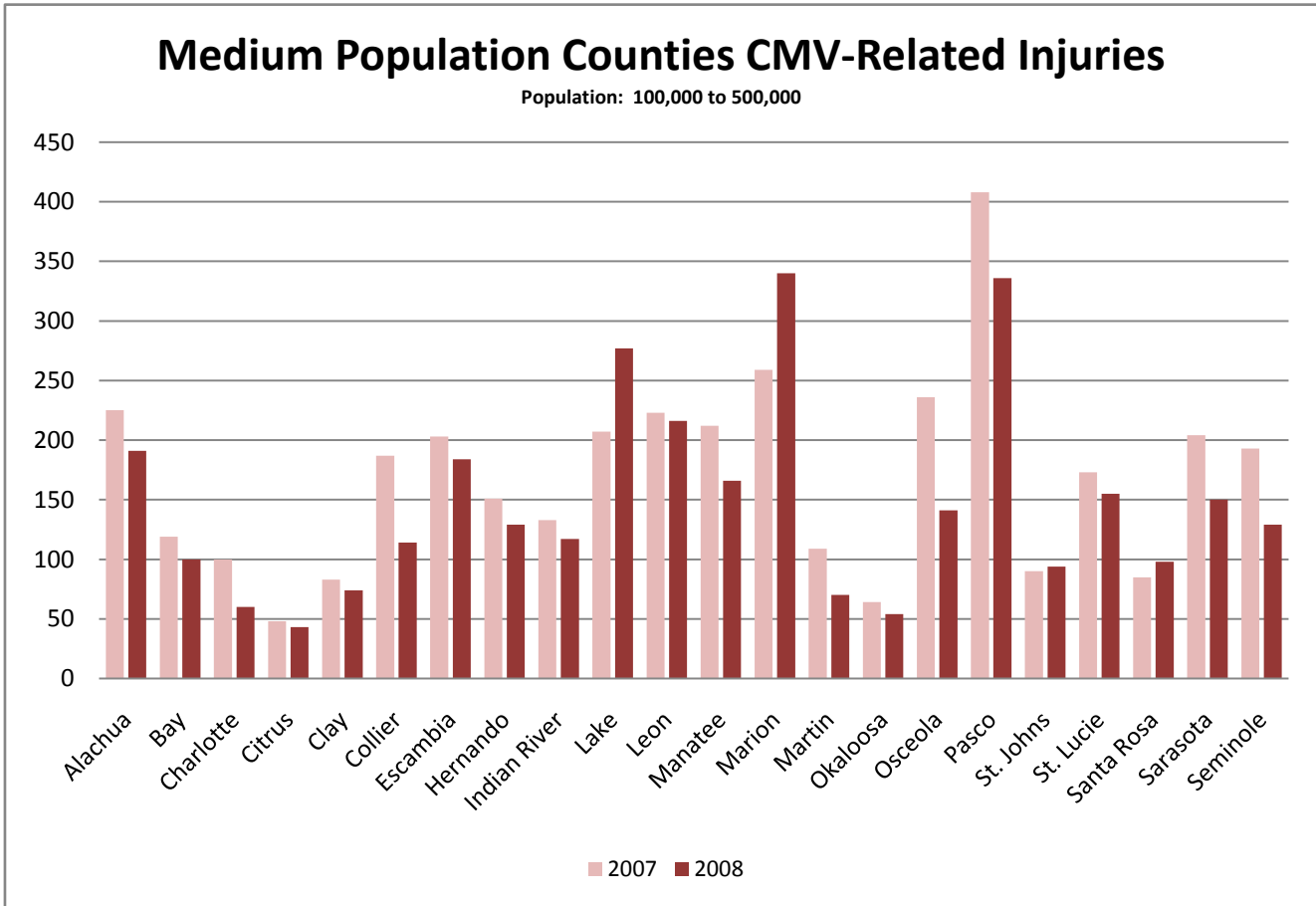

Alcohol-Related Crashes By City/Locality

2008 Florida Traffic Crash Statistics

TABLE 42

Locality	COUNTY	Total Crashes	Alcohol-Related Crashes	Alcohol-Related Crashes as % of Total	Locality	County	Total Crashes	Alcohol-Related Crashes	Alcohol-Related Crashes as % of Total
Alachua	Alachua	128	12	9.38	Branford	Suwannee	2	0	0.00
Alford	Jackson	2	0	0.00	Brent	Escambia	102	8	7.84
Altamonte Springs	Seminole	369	53	14.36	Briny Breezes	Palm Beach	1	0	0.00
Altha	Calhoun	3	1	33.33	Bristol	Liberty	11	1	9.09
Anna Maria	Manatee	12	0	0.00	Broadview	Broward	0	0	0.00
Apalachicola	Franklin	5	1	20.00	Bronson	Levy	16	3	18.75
Apopka	Orange	236	26	11.02	Brooksville	Hernando	114	12	10.53
Arcadia	DeSoto	77	6	7.79	Browardale	Broward	0	0	0.00
Archer	Alachua	16	1	6.25	Buena Vista	Pasco	3	1	33.33
Atlantic Beach	Duval	106	30	28.30	Bunche Park	Miami-Dade	0	0	0.00
Atlantis	Palm Beach	33	4	12.12	Bunnell	Flagler	80	17	21.25
Auburndale	Polk	200	16	8.00	Bushnell	Sumter	25	3	12.00
Aventura	Miami-Dade	888	27	3.04	Callahan	Nassau	32	2	6.25
Avon Park	Highlands	116	6	5.17	Calloway	Bay	121	19	15.70
Bal Harbour	Miami-Dade	22	0	0.00	Cantonment	Escambia	83	9	10.84
Baldwin	Duval	18	0	0.00	Cape Canaveral	Brevard	104	22	21.15
Bartow	Polk	228	18	7.89	Cape Coral	Lee	1,258	152	12.08
Bascom	Jackson	1	1	100.00	Carol City	Miami-Dade	39	4	10.26
Bay Harbor Islands	Miami-Dade	35	2	5.71	Carrabelle	Franklin	5	2	40.00
Bay Lake	Orange	17	2	11.76	Carver Ranch Estates	Broward	0	0	0.00
Bayview	Bay	2	1	50.00	Caryville	Washington	41	3	7.32
Beacon Square	Pasco	3	0	0.00	Casselberry	Seminole	277	50	18.05
Belle Glade	Palm Beach	151	11	7.28	Cedar Grove	Bay	11	4	36.36
Belle Isle	Orange	8	3	37.50	Cedar Key	Levy	2	0	0.00
Belleair	Pinellas	13	1	7.69	Center Hill	Sumter	0	0	0.00
Belleair Beach	Pinellas	17	0	0.00	Century	Escambia	11	1	9.09
Belleair Bluffs	Pinellas	30	2	6.67	Chattahoochee	Gadsden	23	3	13.04
Belleview	Marion	102	3	2.94	Chiefland	Levy	40	8	20.00
Beverly Beach	Flagler	1	0	0.00	Cinco Bayou	Okaloosa	0	0	0.00
Biscayne Gardens	Miami-Dade	3	0	0.00	Clair-Mel	Hillsborough	1	1	100.00
Biscayne Park	Miami-Dade	0	0	0.00	Clearwater	Pinellas	1,295	172	13.28
Blountstown	Calhoun	12	5	41.67	Clermont	Lake	216	14	6.48
Boca Chica	Monroe	4	2	50.00	Clewiston	Hendry	62	6	9.68
Boca Chica NAS	Monroe	1	0	0.00	Cocoa	Brevard	409	39	9.54
Boca Raton	Palm Beach	1,513	86	5.68	Cocoa Beach	Brevard	206	28	13.59
Bonifay	Holmes	8	3	37.50	Cocoa West	Brevard	1	0	0.00
Bonita Springs	Lee	178	36	20.22	Coconut Creek	Broward	677	36	5.32
Booker	Bradford	6	1	16.67	Coconut Grove	Miami-Dade	323	8	2.48
Bowling Green	Hardee	15	2	13.33	Coleman	Sumter	1	0	0.00
Boynton Beach	Palm Beach	868	68	7.83	Collier Manor/Cresthaven	Broward	1	0	0.00
Bradenton	Manatee	241	16	6.64	Conway	Orange	0	0	0.00
Bradenton Beach	Manatee	24	6	25.00	Cooper City	Broward	294	24	8.16
Brandon	Hillsborough	257	12	4.67	Coral Gables	Miami-Dade	1,234	61	4.94

Alcohol-Related Crashes By City/Locality

2008 Florida Traffic Crash Statistics

TABLE 42

Locality	County	Total Crashes	Alcohol-Related Crashes	Alcohol-Related Crashes as % of Total	Locality	County	Total Crashes	Alcohol-Related Crashes	Alcohol-Related Crashes as % of Total
Coral Springs	Broward	1,420	69	4.86	Englewood	Charlotte	28	2	7.14
Coral Way Village	Miami-Dade	18	0	0.00	Englewood	Sarasota	3	0	0.00
Corry Field NAS	Escambia	1	0	0.00	Escambia NAS	Escambia	1	0	0.00
Cottondale	Jackson	8	3	37.50	Eto	Holmes	6	1	16.67
Crawfordville	Wakulla	35	6	17.14	Eustis	Lake	160	20	12.50
Crescent City	Putnam	20	5	25.00	Everglades	Collier	5	1	20.00
Crestview	Okaloosa	324	20	6.17	Fanning Springs	Gilchrist	5	2	40.00
Cross City	Dixie	10	1	10.00	Fanning Springs	Levy	6	1	16.67
Crystal River	Citrus	71	8	11.27	Fellsmere	Indian River	20	4	20.00
Cutler Ridge	Miami-Dade	70	2	2.86	Fernandina Beach	Nassau	133	26	19.55
Dade City	Pasco	119	5	4.20	Flagler Beach	Flagler	26	4	15.38
Dade County School PD	Miami-Dade	63	0	0.00	Floral	Walton	2	0	0.00
Dania Beach	Broward	562	41	7.30	Florida A&M University	Leon	50	0	0.00
Davenport	Polk	8	0	0.00	Florida Atlantic University	Palm Beach	32	0	0.00
Davie	Broward	2,291	164	7.16	Florida City	Miami-Dade	220	13	5.91
Daytona Beach	Volusia	1,425	134	9.40	Florida International University	Miami-Dade	8	0	0.00
Daytona Beach Shores	Volusia	30	7	23.33	Florida Southern College	Polk	0	0	0.00
De Leon Springs	Volusia	11	3	27.27	Florida State University	Leon	69	6	8.70
DeBary	Volusia	62	12	19.35	Fort Lauderdale	Broward	4,044	267	6.60
DeLand	Volusia	419	44	10.50	Fort Meade	Polk	38	3	7.89
Deerfield Beach	Broward	1,293	94	7.27	Fort Myers	Lee	1,595	140	8.78
Defuniak Springs	Walton	70	8	11.43	Fort Myers Beach	Lee	40	17	42.50
Delray Beach	Palm Beach	921	84	9.12	Fort Myers SE	Lee	0	0	0.00
Deltona	Volusia	451	46	10.20	Fort Myers SW	Lee	1	0	0.00
Destin	Okaloosa	207	52	25.12	Fort Myers Village/Pin Mn	Lee	2	1	50.00
Dinsmore	Duval	2	0	0.00	Fort Pierce	St. Lucie	566	56	9.89
Doral	Miami-Dade	860	39	4.53	Fort Pierce NW	St. Lucie	4	0	0.00
Dundee	Polk	47	3	6.38	Fort Walton Beach	Okaloosa	321	54	16.82
Dunedin	Pinellas	416	49	11.78	Fort White	Columbia	8	1	12.50
Dunnellon	Marion	4	2	50.00	Freeport	Walton	15	1	6.67
Eagle Lake	Polk	25	2	8.00	Frostproof	Polk	6	0	0.00
East Naples	Collier	42	4	9.52	Fruitland Park	Lake	68	7	10.29
Eastpoint	Franklin	9	3	33.33	Gainesville	Alachua	2,450	177	7.22
Eatonville	Orange	4	0	0.00	Glen St. Mary	Baker	13	2	15.38
Eau Gallie	Brevard	0	0	0.00	Golden Beach	Miami-Dade	8	1	12.50
Ebro	Washington	4	1	25.00	Golden Glades	Miami-Dade	33	1	3.03
Eckerd College	Pinellas	1	0	0.00	Golf Village	Palm Beach	1	0	0.00
Edgewater	Volusia	159	15	9.43	Goulds	Miami-Dade	22	1	4.55
Edgewood	Orange	42	4	9.52	Graceville	Jackson	6	0	0.00
Egypt Lake	Hillsborough	1	0	0.00	Grand Ridge	Jackson	11	0	0.00
Eglin	Okaloosa	0	0	0.00	Green Cove Springs	Clay	65	9	13.85
Eglin AFB	Okaloosa	0	0	0.00	Greenacres City	Palm Beach	308	50	16.23
El Portal	Miami-Dade	4	0	0.00	Greensboro	Gadsden	5	2	40.00

Alcohol-Related Crashes By City/Locality

2008 Florida Traffic Crash Statistics

TABLE 42

Locality	County	Total Crashes	Alcohol-Related Crashes	Alcohol-Related Crashes as % of Total	Locality	County	Total Crashes	Alcohol-Related Crashes	Alcohol-Related Crashes as % of Total
Greenville	Madison	7	0	0.00	Islamorada	Monroe	113	15	13.27
Gretna	Gadsden	2	0	0.00	Islandia	Miami-Dade	1	0	0.00
Groveland	Lake	67	4	5.97	Jacksonville	Duval	14,064	1,182	8.40
Gulf Breeze	Santa Rosa	79	19	24.05	Jacksonville Beach	Duval	484	118	24.38
Gulf Stream	Palm Beach	3	1	33.33	Jacksonville Duval County				
Gulf Gate Estates	Sarasota	0	0	0.00	Sch Bd PD	Duval	0	0	0.00
Gulfport	Pinellas	88	15	17.05	Jacksonville NAS	Duval	2	1	50.00
Hacienda	Broward	0	0	0.00	Jacksonville University	Duval	1	0	0.00
Haines City	Polk	362	28	7.73	Jasmine Estates	Pasco	1	0	0.00
Hallandale	Broward	603	49	8.13	Jasper	Hamilton	25	2	8.00
Hampton	Bradford	8	1	12.50	Jay	Santa Rosa	5	0	0.00
Hastings	St. Johns	15	1	6.67	Jennings	Hamilton	5	0	0.00
Havana	Gadsden	2	1	50.00	Jensen Beach	Martin	125	22	17.60
Haverhill	Palm Beach	7	0	0.00	June Park	Brevard	1	0	0.00
Hawthorne	Alachua	12	2	16.67	Juno Beach	Palm Beach	26	3	11.54
Hialeah	Miami-Dade	3,806	154	4.05	Jupiter	Palm Beach	514	92	17.90
Hialeah Gardens	Miami-Dade	190	14	7.37	Jupiter Island	Martin	4	0	0.00
High Springs	Alachua	1	0	0.00	Kendall	Miami-Dade	456	24	5.26
Highland Beach	Palm Beach	7	0	0.00	Kennedy Space Center	Brevard	5	0	0.00
Hilliard	Nassau	18	2	11.11	Kenneth City	Pinellas	48	6	12.50
Hillsboro Beach	Broward	24	5	20.83	Key Biscayne	Miami-Dade	51	1	1.96
Hobe Sound	Martin	71	15	21.13	Key Colony Beach	Monroe	3	1	33.33
Holden Hills	Orange	1	0	0.00	Key Largo	Monroe	178	33	18.54
Holly Hill	Volusia	170	33	19.41	Key West	Monroe	593	103	17.37
Hollywood	Broward	2,894	194	6.70	Keystone Heights	Clay	7	1	14.29
Hollywood Ridge Farm	Broward	0	0	0.00	Kissimmee	Osceola	636	66	10.38
Holmes Beach	Manatee	36	5	13.89	La Belle	Hendry	50	10	20.00
Homestead	Miami-Dade	462	80	17.32	La Crosse	Alachua	1	0	0.00
Homestead AFB	Miami-Dade	0	0	0.00	Lady Lake	Lake	148	16	10.81
Homosassa Springs	Citrus	66	19	28.79	Lake Alfred	Polk	1	0	0.00
Howey-in-the-Hills	Lake	10	1	10.00	Lake Buena Vista	Orange	34	5	14.71
Hypoluxo	Palm Beach	14	0	0.00	Lake Butler	Union	26	3	11.54
Immolakee	Collier	157	24	15.29	Lake City	Columbia	182	17	9.34
Indialantic	Brevard	27	4	14.81	Lake Clark Shores	Palm Beach	28	6	21.43
Indian Creek Village	Miami-Dade	0	0	0.00	Lake Hamilton	Polk	33	1	3.03
Indian Harbour Beach	Brevard	34	4	11.76	Lake Helen	Volusia	16	2	12.50
Indian River Shores	Indian River	15	0	0.00	Lake Magdalene	Hillsborough	0	0	0.00
Indian Rocks Beach	Pinellas	45	15	33.33	Lake Mary	Seminole	131	23	17.56
Indian Shores	Pinellas	6	2	33.33	Lake Park	Palm Beach	121	5	4.13
Indiantown	Martin	55	9	16.36	Lake Placid	Highlands	39	4	10.26
Inglis	Levy	7	1	14.29	Lake Wales	Polk	133	6	4.51
Interlachen	Putnam	37	8	21.62	Lake Worth	Palm Beach	725	82	11.31
Inverness	Citrus	90	11	12.22	Lakeland	Polk	1,164	149	12.80

Alcohol-Related Crashes By City/Locality

2008 Florida Traffic Crash Statistics

TABLE 42

Locality	County	Total Crashes	Alcohol-Related Crashes	Alcohol-Related Crashes as % of Total	Locality	County	Total Crashes	Alcohol-Related Crashes	Alcohol-Related Crashes as % of Total
Land O' Lakes	Pasco	276	19	6.88	Melbourne Village	Brevard	5	0	0.00
Lantana	Palm Beach	243	41	16.87	Melrose Park	Broward	1	0	0.00
Largo	Pinellas	859	123	14.32	Merritt Island	Brevard	496	63	12.70
Lauderdale Lakes	Broward	360	12	3.33	Mexico Beach	Bay	14	5	35.71
Lauderdale by the Sea	Broward	57	4	7.02	Miami	Miami-Dade	9,091	353	3.88
Lauderhill	Broward	510	42	8.24	Miami Beach	Miami-Dade	2,273	214	9.41
Laurel Hill	Okaloosa	3	0	0.00	Miami Gardens	Miami-Dade	1,380	45	3.26
Lawtey	Bradford	9	2	22.22	Miami Lakes	Miami-Dade	416	15	3.61
Layton	Monroe	4	1	25.00	Miami Shores	Miami-Dade	53	4	7.55
Lazy Lake Village	Broward	1	0	0.00	Miami Springs	Miami-Dade	48	2	4.17
Lealman	Pinellas	1	0	0.00	Miami TP	Miami-Dade	531	25	4.71
Lee	Madison	3	2	66.67	Micanopy	Alachua	8	1	12.50
Lee County Airport Police	Lee	7	0	0.00	Miccosukee Indian Reserv	Miami-Dade	9	1	11.11
Leesburg	Lake	327	33	10.09	Middleburg	Clay	20	4	20.00
Lehigh Acres	Lee	91	8	8.79	Midway	Gadsden	60	6	10.00
Leisure City	Miami-Dade	0	0	0.00	Milton	Santa Rosa	115	9	7.83
Lighthouse Point	Broward	136	8	5.88	Mims	Brevard	51	13	25.49
Live Oak	Suwannee	79	6	7.59	Minneola	Lake	32	4	12.50
Longboat Key	Manatee	11	3	27.27	Miramar	Broward	933	29	3.11
Longboat Key	Sarasota	15	2	13.33	Monticello	Jefferson	24	2	8.33
Longwood	Seminole	170	23	13.53	Montverde	Lake	3	1	33.33
Lynn Haven	Bay	148	9	6.08	Moore Haven	Glades	27	5	18.52
Maccleddy	Baker	71	9	12.68	Mount Dora	Lake	266	26	9.77
Madeira Beach	Pinellas	94	14	14.89	Mount Dora	Orange	1	1	100.00
Madison	Madison	58	3	5.17	Mulberry	Polk	12	1	8.33
Maitland	Orange	196	24	12.24	Myrtle Grove	Escambia	34	4	11.76
Malabar	Brevard	30	6	20.00	Naples	Collier	258	30	11.63
Malone	Jackson	5	1	20.00	Naranja	Miami-Dade	3	0	0.00
Manalapan	Palm Beach	1	1	100.00	Neptune Beach	Duval	55	21	38.18
Mandarin	Duval	5	0	0.00	New Port Richey	Pasco	369	60	16.26
Mangonia Park	Palm Beach	51	1	1.96	New Smyrna Beach	Volusia	358	42	11.73
Marathon	Monroe	115	12	10.43	Newberry	Alachua	45	2	4.44
Margate	Broward	435	40	9.20	Niceville	Okaloosa	112	19	16.96
Marianna	Jackson	100	6	6.00	Nokomis/Laurel	Sarasota	5	0	0.00
Marineland	Flagler	1	0	0.00	North Andrews Garden	Broward	0	0	0.00
Mary Esther	Okaloosa	46	2	4.35	North Bay	Miami-Dade	0	0	0.00
Mascotte	Lake	27	1	3.70	North Bay Village	Miami-Dade	51	2	3.92
Mayo	Lafayette	8	2	25.00	North Fort Myers	Lee	51	9	17.65
McCoy AFB	Orange	4	0	0.00	North Lauderdale	Broward	255	25	9.80
Medley	Miami-Dade	142	3	2.11	North Miami	Miami-Dade	1,320	45	3.41
Melbourne	Brevard	707	114	16.12	North Miami Beach	Miami-Dade	740	35	4.73
Melbourne AA	Brevard	1	0	0.00	North Naples	Collier	36	6	16.67
Melbourne Beach	Brevard	16	3	18.75	North Palm Beach	Palm Beach	109	3	2.75

Alcohol-Related Crashes By City/Locality

2008 Florida Traffic Crash Statistics

TABLE 42

Locality	County	Total Crashes	Alcohol-Related Crashes	Alcohol-Related Crashes as % of Total	Locality	County	Total Crashes	Alcohol-Related Crashes	Alcohol-Related Crashes as % of Total
North Port	Sarasota	369	47	12.74	Pembroke Park	Broward	160	12	7.50
North Redington Beach	Pinellas	11	1	9.09	Pembroke Pines	Broward	1,690	89	5.27
Norwood	Miami-Dade	5	0	0.00	Penny Farms	Clay	0	0	0.00
Oak Hill	Volusia	13	1	7.69	Pensacola	Escambia	932	108	11.59
Oakland	Orange	42	4	9.52	Perrine	Miami-Dade	15	0	0.00
Oakland Park	Broward	1,113	73	6.56	Perry	Taylor	159	17	10.69
Ocala	Marion	1,072	88	8.21	Pierson	Volusia	12	3	25.00
Ocean Breeze Park	Martin	1	0	0.00	Pine Crest Village	Miami-Dade	224	6	2.68
Ocean City	Okaloosa	4	3	75.00	Pine Hills	Orange	7	1	14.29
Ocean Ridge	Palm Beach	6	0	0.00	Pinellas Co. Campus PD	Pinellas	0	0	0.00
Ocean Ridge Park	Martin	0	0	0.00	Pinellas Park	Pinellas	854	103	12.06
Ocoee	Orange	240	23	9.58	Pinewood	Miami-Dade	2	0	0.00
Okeechobee	Okeechobee	115	11	9.57	Plant City	Hillsborough	361	47	13.02
Oldsmar	Pinellas	218	21	9.63	Plantation	Broward	923	68	7.37
Olympia Heights	Miami-Dade	3	0	0.00	Plantation	Monroe	1	0	0.00
Oneco	Manatee	0	0	0.00	Polk City	Polk	12	0	0.00
Opa Locka	Miami-Dade	87	2	2.30	Pompano Beach	Broward	2,174	151	6.95
Orange City	Volusia	199	19	9.55	Pompano Beach Highlands	Broward	5	0	0.00
Orange Park	Clay	127	10	7.87	Ponce De Leon	Holmes	9	2	22.22
Orchid	Indian River	0	0	0.00	Ponce Inlet	Volusia	7	1	14.29
Orlando	Orange	5,142	325	6.32	Ponte Vedra	St. Johns	62	12	19.35
Orlando TP	Orange	8	2	25.00	Port Charlotte	Charlotte	121	10	8.26
Orlovista	Orange	0	0	0.00	Port Charlotte	Sarasota	3	2	66.67
Ormond Beach	Volusia	454	57	12.56	Port Orange	Volusia	325	65	20.00
Ormond By The Sea	Volusia	10	0	0.00	Port Richey	Pasco	164	14	8.54
Oviedo	Seminole	150	27	18.00	Port Saint Joe	Gulf	30	5	16.67
Pahokee	Palm Beach	35	5	14.29	Port Salerno	Martin	10	6	60.00
Painter Hill	Flagler	0	0	0.00	Port St. Lucie	St. Lucie	964	115	11.93
Palatka	Putnam	246	18	7.32	Punta Gorda	Charlotte	82	11	13.41
Palm Bay	Brevard	550	67	12.18	Quincy	Gadsden	102	11	10.78
Palm Beach	Palm Beach	62	3	4.84	Raiford	Union	8	1	12.50
Palm Beach AFB	Palm Beach	0	0	0.00	Reddick	Marion	6	0	0.00
Palm Beach Gardens	Palm Beach	588	83	14.12	Redington Beach	Pinellas	6	1	16.67
Palm Beach Shores	Palm Beach	3	1	33.33	Redington Shores	Pinellas	16	2	12.50
Palm City	Martin	97	12	12.37	Richmond Heights	Miami-Dade	127	3	2.36
Palm Coast	Flagler	0	0	0.00	Richmond Heights	Sarasota	1	1	100.00
Palm Shores	Brevard	1	0	0.00	Riverland	Broward	2	0	0.00
Palm Springs	Palm Beach	257	38	14.79	Riviera Beach	Palm Beach	464	31	6.68
Palmetto	Manatee	190	18	9.47	Rockledge	Brevard	136	12	8.82
Palmetto Bay	Miami-Dade	228	14	6.14	Royal Palm Beach	Palm Beach	293	26	8.87
Palmetto Estates	Miami-Dade	1	0	0.00	Ruskin	Hillsborough	57	7	12.28
Panama City	Bay	1,146	118	10.30	Safety Harbor	Pinellas	136	22	16.18
Panama City Beach	Bay	292	50	17.12	Saint Leo	Pasco	2	0	0.00
Parker	Bay	36	5	13.89	Saint Marks	Wakulla	4	4	100.00
Parkland	Broward	74	8	10.81	San Antonio	Pasco	17	1	5.88
Patrick AFB	Brevard	5	0	0.00	Sanford	Seminole	423	55	13.00
Paxton	Walton	0	0	0.00	Sanibel	Lee	34	6	17.65

Alcohol-Related Crashes By City/Locality

2008 Florida Traffic Crash Statistics

TABLE 42

Locality	County	Total Crashes	Alcohol-Related Crashes	Alcohol-Related Crashes as % of Total	Locality	County	Total Crashes	Alcohol-Related Crashes	Alcohol-Related Crashes as % of Total
Santa Fe Community College	Alachua	2	0	0.00	Tallahassee	Leon	4,404	276	6.27
Santa Rosa Beach	Walton	22	11	50.00	Tamarac	Broward	866	49	5.66
Sarasota	Sarasota	866	97	11.20	Tampa	Hillsborough	8,052	617	7.66
Sarasota Southeast	Sarasota	0	0	0.00	Tampa International Airport	Hillsborough	57	2	3.51
Sarasota-Manatee Airport	Sarasota	1	0	0.00	Tarpon Springs	Pinellas	391	36	9.21
Satellite Beach	Brevard	53	10	18.87	Tavares	Lake	127	17	13.39
Saufley Field NAS	Escambia	8	1	12.50	Tavernier	Monroe	42	6	14.29
Sea Ranch Lakes	Broward	4	1	25.00	Temple Terrace	Hillsborough	248	27	10.89
Sebastian	Indian River	82	18	21.95	Tequesta Village	Palm Beach	44	5	11.36
Sebring	Highlands	76	5	6.58	Tice	Lee	1	0	0.00
Seminole	Pinellas	331	32	9.67	Titusville	Brevard	338	35	10.36
Seminole Indian Reservation	Broward	214	21	9.81	Treasure Island	Pinellas	86	26	30.23
Seminole Park	Pinellas	2	1	50.00	Trenton	Gilchrist	6	2	33.33
Seville	Volusia	3	0	0.00	Tyndall AFB	Bay	1	0	0.00
Sewall's Point	Martin	9	0	0.00	Umatilla	Lake	33	6	18.18
Shalimar	Okaloosa	12	1	8.33	Union Park	Orange	0	0	0.00
Siesta Key	Sarasota	1	1	100.00	University of Central Florida	Orange	58	3	5.17
Silver Springs Shore	Marion	6	0	0.00	University of Florida	Alachua	81	9	11.11
Sky Lake	Orange	1	0	0.00	University of Miami	Miami-Dade	16	1	6.25
Sneads	Jackson	6	0	0.00	University of South Florida	Hillsborough	94	4	4.26
Sopchoppy	Wakulla	5	1	20.00	University of Tampa	Hillsborough	0	0	0.00
South Bay	Palm Beach	26	4	15.38	University of West Florida	Escambia	4	0	0.00
South Daytona	Volusia	105	21	20.00	Valparaiso	Okaloosa	20	2	10.00
South Miami	Miami-Dade	72	5	6.94	Venice	Sarasota	226	24	10.62
South Miami Heights	Miami-Dade	30	0	0.00	Venice South	Sarasota	3	0	0.00
South Palm Beach	Palm Beach	1	1	100.00	Vernon	Washington	10	0	0.00
South Pasadena	Pinellas	81	8	9.88	Vero Beach	Indian River	306	38	12.42
South Patrick Shores	Brevard	2	0	0.00	Virginia Gardens	Miami-Dade	27	0	0.00
Springfield	Bay	57	6	10.53	Wabasso	Indian River	1	0	0.00
St. Augustine	St. Johns	360	53	14.72	Wahneta	Polk	0	0	0.00
St. Augustine Beach	St. Johns	65	10	15.38	Wakulla	Wakulla	3	1	33.33
St. Cloud	Osceola	353	40	11.33	Waldo	Alachua	19	5	26.32
St Lucie Village	St. Lucie	1	0	0.00	Warrington	Escambia	38	7	18.42
St. Pete/Clearwater Airport	Pinellas	0	0	0.00	Wauchula	Hardee	79	7	8.86
St. Petersburg	Pinellas	4,984	392	7.87	Wausau	Washington	1	0	0.00
St. Petersburg Beach	Pinellas	151	43	28.48	Webster	Sumter	1	0	0.00
Starke	Bradford	177	12	6.78	Weekiwachee	Hernando	7	0	0.00
Steinhatchee	Taylor	3	1	33.33	Welaka	Putnam	2	0	0.00
Stetson University	Volusia	1	0	0.00	Wellington	Palm Beach	254	25	9.84
Stuart	Martin	411	45	10.95	West Bradenton	Manatee	482	21	4.36
Sunny Isles	Miami-Dade	156	24	15.38	West Gate	Palm Beach	0	0	0.00
Sunrise	Broward	836	37	4.43	West Hollywood	Broward	0	0	0.00
Surfside	Miami-Dade	45	1	2.22	West Melbourne	Brevard	129	9	6.98
Sweetwater	Miami-Dade	285	8	2.81	West Miami	Miami-Dade	119	8	6.72

Alcohol-Related Crashes By City/Locality

2008 Florida Traffic Crash Statistics

TABLE 42

Locality	County	Total Crashes	Alcohol-Related Crashes	Alcohol-Related Crashes as % of Total	Locality	County	Total Crashes	Alcohol-Related Crashes	Alcohol-Related Crashes as % of Total
West Palm Beach	Palm Beach	1,293	90	6.96	Williston	Levy	38	0	0.00
West Park	Broward	203	5	2.46	Wilton Manors	Broward	190	29	15.26
West Pensacola	Escambia	94	7	7.45	Windermere	Orange	26	4	15.38
West Winter Haven	Polk	0	0	0.00	Winston	Polk	0	0	0.00
Weston	Broward	418	26	6.22	Winter Garden	Orange	338	37	10.95
Westview	Miami-Dade	1	0	0.00	Winter Haven	Polk	348	47	13.51
Westville	Holmes	8	1	12.50	Winter Park	Orange	247	32	12.96
Westwood Lakes	Miami-Dade	2	0	0.00	Winter Springs	Seminole	68	11	16.18
Wewahitchka	Gulf	9	2	22.22	Worthing Springs	Union	6	2	33.33
White Springs	Hamilton	6	1	16.67	Yankeetown	Levy	2	0	0.00
Whiting Field	Santa Rosa	2	0	0.00	Yulee	Nassau	35	6	17.14
Wildwood	Sumter	70	1	1.43	Zephyrhills	Pasco	270	21	7.78
					Zolfo Springs	Hardee	13	1	7.69

Cities with of Population of 100,000 or Greater

Cities by Crashes per 1,000 Population

	City	Number of Crashes	Population*	Crashes per 1,000 Population
1	Tallahassee	4,404	177,852	24.76
2	Tampa	8,052	339,365	23.73
3	Fort Lauderdale	4,044	180,400	22.42
4	Miami	9,091	406,242	22.38
5	Orlando	5,142	234,130	21.96
6	Pompano Beach	2,174	100,058	21.73
7	Hollywood	2,894	143,172	20.21
8	St. Petersburg	4,984	251,459	19.82
9	Gainesville	2,450	124,491	19.68
10	Hialeah	3,806	228,157	16.68
11	Jacksonville	14,064	859,421	16.36
12	West Palm Beach	1,293	103,663	12.47
13	Miami Gardens	1,380	111,171	12.41
14	Clearwater	1,295	110,251	11.75
15	Pembroke Pines	1,690	151,747	11.14
16	Coral Springs	1,420	128,930	11.01
17	Miramar	933	112,666	8.28
18	Cape Coral	1,258	165,774	7.59
19	Port St. Lucie	964	157,902	6.11
20	Palm Bay	550	102,519	5.36
			<i>Statewide Average</i>	<i>12.94</i>

* Source: Florida Estimates of Population 2008 - Table 1

FLORIDA TRAFFIC CRASH REPORT

LONG FORM

MAIL TO: DEPT. OF HIGHWAY SAFETY & MOTOR VEHICLES, TRAFFIC CRASH RECORDS, NEIL KIRKMAN BUILDING, TALLAHASSEE, FL 32399-0537

DO NOT WRITE IN THIS SPACE

Time & Location	DATE OF CRASH	TIME OF CRASH	TIME OFFICER NOTIFIED	TIME OFFICER ARRIVED	INVEST. AGENCY REPORT NUMBER	HSMV CRASH REPORT NUMBER 76063003	
	COUNTY / CITY CODE	FEET or MILE(S)	N S E W	CITY OR TOWN	(Check if in City or Town)	COUNTY	
	AT NODE NO.	FEET or MILE(S)	FROM NODE NO.	NEXT NODE NO.	NO. OF LANES	1. DIVIDED 2. UNDIVIDED	ON STREET, ROAD OR HIGHWAY
	AT THE INTERSECTION OF (street, road or highway)	FEET	MILE(S)	N S E W	FROM INTERSECTION OF (street, road or highway)		

Section 1 Vehicle Pedestrian	DRIVER ACTION	1. Phantom 2. Hit & Run 3. N/A	YEAR	MAKE	TYPE	USE	VEH. LICENSE NUMBER	STATE	VEHICLE IDENTIFICATION NUMBER	2 3 4 5 6 7 8 9 10 11 12 13 14 15 16 17 18 19 20 21	18. Undercarriage 19. Overturn 20. Windshield 21. Trailer				
	TRAILER OR TOWED VEHICLE INFORMATION									SHOW FIRST POINT OF VEHICLE	DAMAGE AND CIRCLE DAMAGED AREA(S)				
	VEHICLE TRAVELLING	N S E W	ON	AT	Est. MPH	Posted Speed	EST. VEHICLE DAMAGE	1. Disabling 2. Functional 3. No Damage	EST. TRAILER DAMAGE	DAMAGE AND CIRCLE DAMAGED AREA(S)					
	MOTOR VEHICLE INSURANCE COMPANY (LIABILITY OR PIP)				POLICY NUMBER		VEHICLE REMOVED BY:	1. Tow Rotation List 2. Tow Owner's Request	3. Driver 4. Other						
	NAME OF VEHICLE OWNER (Check Box If Same As Driver)	<input type="checkbox"/>			CURRENT ADDRESS (Number and Street)		CITY AND STATE		ZIP CODE						
	NAME OF OWNER (Trailer or Towed Vehicle)				CURRENT ADDRESS (Number and Street)		CITY AND STATE		ZIP CODE						
	NAME OF MOTOR CARRIER (Commercial Vehicle Only)				CURRENT ADDRESS (Number and Street)		CITY, STATE AND ZIP CODE		US DOT or ICC MC IDENTIFICATION NUMBERS						
	NAME OF DRIVER (Take From Driver License) / PEDESTRIAN				CURRENT ADDRESS (Number and Street)		CITY, STATE & ZIP CODE		DATE OF BIRTH						
	DRIVER LICENSE NUMBER		STATE	DL TYPE	REQ. END.	ALC/DRUG TEST TYPE	RESULTS	ALC/DRUG	PHYS. DEF.	RES.	RACE	SEX	INJ.	S. EQUIP.	EJECT.
	HAZARDOUS MATERIALS BEING TRANSPORTED	PLACARDED	IF YES, INDICATE NAME OR 4 DIGIT NUMBER FROM DIAMOND OR BOX ON PLACARD, AND 1 DIGIT NUMBER FROM BOTTOM OF DIAMOND				WAS HAZARDOUS MATERIAL SPILLED?	RECOMMEND DRIVER RE-EXAM, IF YES EXPLAIN IN NARRATIVE	DRIVER'S PHONE NO.						

Section 2 Vehicle Pedestrian	DRIVER ACTION	1. Phantom 2. Hit & Run 3. N/A	YEAR	MAKE	TYPE	USE	VEH. LICENSE NUMBER	STATE	VEHICLE IDENTIFICATION NUMBER	2 3 4 5 6 7 8 9 10 11 12 13 14 15 16 17 18 19 20 21	18. Undercarriage 19. Overturn 20. Windshield 21. Trailer				
	TRAILER OR TOWED VEHICLE INFORMATION									SHOW FIRST POINT OF VEHICLE	DAMAGE AND CIRCLE DAMAGED AREA(S)				
	VEHICLE TRAVELLING	N S E W	ON	AT	Est. MPH	Posted Speed	EST. VEHICLE DAMAGE	1. Disabling 2. Functional 3. No Damage	EST. TRAILER DAMAGE	DAMAGE AND CIRCLE DAMAGED AREA(S)					
	MOTOR VEHICLE INSURANCE COMPANY (LIABILITY OR PIP)				POLICY NUMBER		VEHICLE REMOVED BY:	1. Tow Rotation List 2. Tow Owner's Request	3. Driver 4. Other						
	NAME OF VEHICLE OWNER (Check Box If Same As Driver)	<input type="checkbox"/>			CURRENT ADDRESS (Number and Street)		CITY AND STATE		ZIP CODE						
	NAME OF OWNER (Trailer or Towed Vehicle)				CURRENT ADDRESS (Number and Street)		CITY AND STATE		ZIP CODE						
	NAME OF MOTOR CARRIER (Commercial Vehicle Only)				CURRENT ADDRESS (Number and Street)		CITY, STATE AND ZIP CODE		US DOT or ICC MC IDENTIFICATION NUMBERS						
	NAME OF DRIVER (Take From Driver License) / PEDESTRIAN				CURRENT ADDRESS (Number and Street)		CITY, STATE & ZIP CODE		DATE OF BIRTH						
	DRIVER LICENSE NUMBER		STATE	DL TYPE	REQ. END.	ALC/DRUG TEST TYPE	RESULTS	ALC/DRUG	PHYS. DEF.	RES.	RACE	SEX	INJ.	S. EQUIP.	EJECT.
	WAS HAZARDOUS MATERIAL BEING TRANSPORTED	PLACARDED	IF YES, INDICATE NAME OR FOUR DIGIT NUMBER FROM DIAMOND OR BOX ON PLACARD, AND 1 DIGIT NUMBER FROM BOTTOM OF DIAMOND				WAS HAZARDOUS MATERIAL SPILLED?	RECOMMEND DRIVER RE-EXAM, IF YES EXPLAIN IN NARRATIVE	DRIVER'S PHONE NO.						

Code Information	VEHICLE TYPE	VEHICLE USE	TRAILER TYPE	RESIDENCE (Driver / Ped.)	PHYSICAL DEFECTS	ALCOHOL / DRUG USE	LOCATION IN VEHICLE
01	Automobile	Private Transportation	Single Semi Trailer	1 County of Crash	1 No Defects Known	1 Not Drinking or Using Drugs	1 Front Left
02	Van	Commercial Passengers	Tandem Semi Trailer	2 Elsewhere in State	2 Eyesight Defect	2 Alcohol - Under Influence	2 Front Center
03	Light Truck / P.U. - 2 or 4 rear tires	Commercial Cargo	Tank Trailer	3 Non-Resident Out of State	3 Fatigue / Asleep	3 Drugs - Under Influence	3 Front Right
04	Medium Truck - 4 rear tires	Public Transportation	Saddle Mount / Flatbed	4 Foreign 5 Unknown	4 Hearing Defect	4 Alcohol & Drugs - Under Influence	4 Rear Left
05	Heavy Truck - 2 or more rear axles	Public School Bus	Boat Trailer	DL TYPE	5 Illness	5 Had Been Drinking	5 Rear Center
06	Truck Tractor (Cab-Boat)	Private School Bus	Utility Trailer	1 A 2 B 3 C	6 Seizure, Epilepsy, Blackout	6 Pending ALC/DRUG Test Results	6 Rear Right
07	Motor Home (RV)	Ambulance	House Trailer	1 White	7 Other Physical Defect		7 In Body Of Truck
08	Bus (driver + seats for 9-15)	Law Enforcement	Pole Trailer	2 Black			8 Bus Passenger
09	Bus (driver + seats for over 15)	Fire / Rescue	Towed Vehicle	3 Hispanic			9 Other
10	Bicycle	Military	Auto Transport	4 Other			
11	Motorcycle	Other Government	Other	7 None			
12	Moped	Dump		REQUIRED ENDORSEMENTS			
13	All Terrain Vehicle	Concrete Mixer		1 Yes	1 Male		
14	Train	Garbage or Refuse		2 No	2 Female		
15	Low Speed Vehicle	Cargo Van		3 No Endorsement Required			
77	Other	Other					
							EJECTED
							1 No
							2 Yes
							3 Partial

DRIVER ACTION	1. Phantom <input type="checkbox"/>	YEAR	MAKE	TYPE	USE	VEH. LICENSE NUMBER	STATE	VEHICLE IDENTIFICATION NUMBER						
	2. Hit & Run <input type="checkbox"/>									18. Undercarriage 19. Overturn 20. Windshield 21. Trailer				
TRAILER OR TOWED VEHICLE INFORMATION		TRAILER TYPE		EST. MPH		Posted Speed	EST. VEHICLE DAMAGE	1. Disabling <input type="checkbox"/>	SHOW FIRST POINT OF VEHICLE DAMAGE AND CIRCLE DAMAGED AREA(S) <input type="checkbox"/>					
								2. Functional <input type="checkbox"/>						
								3. No Damage <input type="checkbox"/>						
VEHICLE TRAVELLING ON AT		MOTOR VEHICLE INSURANCE COMPANY (LIABILITY OR PIP)		POLICY NUMBER		VEHICLE REMOVED BY:		1. Tow Rotation List <input type="checkbox"/>						
NAME OF VEHICLE OWNER (Check Box If Same As Driver) <input type="checkbox"/>		CURRENT ADDRESS (Number and Street)		CITY AND STATE		ZIP CODE		3. Driver <input type="checkbox"/>						
NAME OF OWNER (Trailer or Towed Vehicle)		CURRENT ADDRESS (Number and Street)		CITY AND STATE		ZIP CODE		2. Tow Owner's Request <input type="checkbox"/>						
NAME OF MOTOR CARRIER (Commercial Vehicle Only)		CURRENT ADDRESS (Number and Street)		CITY, STATE AND ZIP CODE		US DOT or ICC MC IDENTIFICATION NUMBERS								
NAME OF DRIVER (Take From Driver License) / PEDESTRIAN		CURRENT ADDRESS (Number and Street)		CITY, STATE & ZIP CODE		DATE OF BIRTH								
DRIVER LICENSE NUMBER		STATE	DL TYPE	REQ. END.	ALC/DRUG TEST TYPE	RESULTS	ALC/DRUG	PHYS. DEF.	RES.	RACE	SEX	INJ.	S. EQUIP.	EJECT.
HAZARDOUS MATERIALS BEING TRANSPORTED		PLACARDED	IF YES, INDICATE NAME OR 4 DIGIT NUMBER FROM DIAMOND OR BOX ON PLACARD, AND 1 DIGIT NUMBER FROM BOTTOM OF DIAMOND.		WAS HAZARDOUS MATERIAL SPILLED?	RECOMMEND DRIVER RE-EXAM. IF YES EXPLAIN IN NARRATIVE	DRIVER'S PHONE NO.							
1 Yes 2 No <input type="checkbox"/>		1 Yes 2 No <input type="checkbox"/>			1 Yes 2 No <input type="checkbox"/>	1 Yes 2 No <input type="checkbox"/>	()							

# 1	PROPERTY DAMAGED - OTHER THAN VEHICLES	EST. AMOUNT	OWNER'S NAME	ADDRESS	CITY	STATE	ZIP
# 2	PROPERTY DAMAGED - OTHER THAN VEHICLES	EST. AMOUNT	OWNER'S NAME	ADDRESS	CITY	STATE	ZIP

CONTRIBUTING CAUSES - DRIVER / PEDESTRIAN 01 No Improper Driving / Action <input type="checkbox"/> <input type="checkbox"/> <input type="checkbox"/> 02 Careless Driving (Explain in Narrative) <input type="checkbox"/> <input type="checkbox"/> <input type="checkbox"/> 03 Failed To Yield Right - of - Way <input type="checkbox"/> <input type="checkbox"/> <input type="checkbox"/> 04 Improper Backing <input type="checkbox"/> <input type="checkbox"/> <input type="checkbox"/> 05 Improper Lane Change <input type="checkbox"/> <input type="checkbox"/> <input type="checkbox"/> 06 Improper Turn <input type="checkbox"/> <input type="checkbox"/> <input type="checkbox"/> 07 Alcohol - Under Influence <input type="checkbox"/> <input type="checkbox"/> <input type="checkbox"/> 08 Drugs - Under Influence <input type="checkbox"/> <input type="checkbox"/> <input type="checkbox"/> 09 Alcohol & Drugs - Under Influence <input type="checkbox"/> <input type="checkbox"/> <input type="checkbox"/> 10 Followed Too Closely <input type="checkbox"/> <input type="checkbox"/> <input type="checkbox"/> 11 Disregarded Traffic Signal <input type="checkbox"/> <input type="checkbox"/> <input type="checkbox"/> 12 Exceeded Safe Speed Limit <input type="checkbox"/> <input type="checkbox"/> <input type="checkbox"/> 13 Disregarded Stop Sign <input type="checkbox"/> <input type="checkbox"/> <input type="checkbox"/> 14 Failed To Maintain Equip. / Vehicle <input type="checkbox"/> <input type="checkbox"/> <input type="checkbox"/> 15 Improper Passing <input type="checkbox"/> <input type="checkbox"/> <input type="checkbox"/> 16 Drove Left of Center <input type="checkbox"/> <input type="checkbox"/> <input type="checkbox"/> 17 Exceeded Stated Speed Limit <input type="checkbox"/> <input type="checkbox"/> <input type="checkbox"/> 18 Obstructing Traffic <input type="checkbox"/> <input type="checkbox"/> <input type="checkbox"/>			VEHICLE DEFECT 01 No Defects <input type="checkbox"/> <input type="checkbox"/> <input type="checkbox"/> 02 Def. Brakes <input type="checkbox"/> <input type="checkbox"/> <input type="checkbox"/> 03 Worn / Smooth Tires <input type="checkbox"/> <input type="checkbox"/> <input type="checkbox"/> 04 Defective / Improper Lights <input type="checkbox"/> <input type="checkbox"/> <input type="checkbox"/> 05 Puncture / Blowout <input type="checkbox"/> <input type="checkbox"/> <input type="checkbox"/> 06 Steering Mech. <input type="checkbox"/> <input type="checkbox"/> <input type="checkbox"/> 07 Windshield Wipers <input type="checkbox"/> <input type="checkbox"/> <input type="checkbox"/> 08 Equipment / Vehicle Defect <input type="checkbox"/> <input type="checkbox"/> <input type="checkbox"/> 77 All Other (Explain in Narrative) <input type="checkbox"/> <input type="checkbox"/> <input type="checkbox"/>			VEHICLE MOVEMENT 01 Straight Ahead <input type="checkbox"/> <input type="checkbox"/> <input type="checkbox"/> 02 Slowing / Stopped / Stalled <input type="checkbox"/> <input type="checkbox"/> <input type="checkbox"/> 03 Making Left Turn <input type="checkbox"/> <input type="checkbox"/> <input type="checkbox"/> 04 Backing <input type="checkbox"/> <input type="checkbox"/> <input type="checkbox"/> 05 Making Right Turn <input type="checkbox"/> <input type="checkbox"/> <input type="checkbox"/> 06 Changing Lanes <input type="checkbox"/> <input type="checkbox"/> <input type="checkbox"/> 07 Entering / Leaving / Parking Space <input type="checkbox"/> <input type="checkbox"/> <input type="checkbox"/> 08 Properly Parked <input type="checkbox"/> <input type="checkbox"/> <input type="checkbox"/> 09 Improperly Parked <input type="checkbox"/> <input type="checkbox"/> <input type="checkbox"/> 10 Making U-Turn <input type="checkbox"/> <input type="checkbox"/> <input type="checkbox"/>			VEHICLE SPECIAL FUNCTIONS 1 None <input type="checkbox"/> <input type="checkbox"/> <input type="checkbox"/> 2 Farm <input type="checkbox"/> <input type="checkbox"/> <input type="checkbox"/> 3 Police Pursuit <input type="checkbox"/> <input type="checkbox"/> <input type="checkbox"/> 4 Recreational <input type="checkbox"/> <input type="checkbox"/> <input type="checkbox"/> 5 Emergency Operation <input type="checkbox"/> <input type="checkbox"/> <input type="checkbox"/> 6 Construction / Maintenance <input type="checkbox"/> <input type="checkbox"/> <input type="checkbox"/>		
19 Improper Load <input type="checkbox"/> <input type="checkbox"/> <input type="checkbox"/> 20 Disregarded Other Traffic Control <input type="checkbox"/> <input type="checkbox"/> <input type="checkbox"/> 21 Driving Wrong Side / Way <input type="checkbox"/> <input type="checkbox"/> <input type="checkbox"/> 22 Fleeing Police <input type="checkbox"/> <input type="checkbox"/> <input type="checkbox"/> 23 Vehicle Modified <input type="checkbox"/> <input type="checkbox"/> <input type="checkbox"/> 24 Driver Distraction (Explain in Narrative) <input type="checkbox"/> <input type="checkbox"/> <input type="checkbox"/> 77 All Other (Explain in Narrative) <input type="checkbox"/> <input type="checkbox"/> <input type="checkbox"/>			POINT OF COLLISION 01 On Road <input type="checkbox"/> <input type="checkbox"/> <input type="checkbox"/> 02 Not On Road <input type="checkbox"/> <input type="checkbox"/> <input type="checkbox"/> 03 Shoulder <input type="checkbox"/> <input type="checkbox"/> <input type="checkbox"/> 04 Median <input type="checkbox"/> <input type="checkbox"/> <input type="checkbox"/> 05 Turn Lane <input type="checkbox"/> <input type="checkbox"/> <input type="checkbox"/>			PEDESTRIAN ACTION 01 Crossing Not at Intersection <input type="checkbox"/> <input type="checkbox"/> <input type="checkbox"/> 02 Crossing at Mid-block Crosswalk <input type="checkbox"/> <input type="checkbox"/> <input type="checkbox"/> 03 Crossing at Intersection <input type="checkbox"/> <input type="checkbox"/> <input type="checkbox"/> 04 Walking Along Road With Traffic <input type="checkbox"/> <input type="checkbox"/> <input type="checkbox"/> 05 Walking Along Road Against Traffic <input type="checkbox"/> <input type="checkbox"/> <input type="checkbox"/> 06 Working on Vehicle In Road <input type="checkbox"/> <input type="checkbox"/> <input type="checkbox"/>			SOURCE OF CARRIER INFORMATION 1 Not Applicable <input type="checkbox"/> <input type="checkbox"/> <input type="checkbox"/> 2 Shipping Papers <input type="checkbox"/> <input type="checkbox"/> <input type="checkbox"/> 3 Vehicle Side <input type="checkbox"/> <input type="checkbox"/> <input type="checkbox"/> 4 Driver <input type="checkbox"/> <input type="checkbox"/> <input type="checkbox"/> 5 Other <input type="checkbox"/> <input type="checkbox"/> <input type="checkbox"/>		
WORK AREA 01 None <input type="checkbox"/> <input type="checkbox"/> <input type="checkbox"/> 02 Nearby <input type="checkbox"/> <input type="checkbox"/> <input type="checkbox"/> 03 Entered <input type="checkbox"/> <input type="checkbox"/> <input type="checkbox"/>			LOCATION TYPE 1 Primarily <input type="checkbox"/> <input type="checkbox"/> <input type="checkbox"/> 2 Business <input type="checkbox"/> <input type="checkbox"/> <input type="checkbox"/> 3 Residential <input type="checkbox"/> <input type="checkbox"/> <input type="checkbox"/> 4 Open Country <input type="checkbox"/> <input type="checkbox"/> <input type="checkbox"/>			ROAD SYSTEM IDENTIFIER 01 Interstate <input type="checkbox"/> <input type="checkbox"/> <input type="checkbox"/> 02 U.S. <input type="checkbox"/> <input type="checkbox"/> <input type="checkbox"/> 03 State <input type="checkbox"/> <input type="checkbox"/> <input type="checkbox"/> 04 County <input type="checkbox"/> <input type="checkbox"/> <input type="checkbox"/> 05 Local <input type="checkbox"/> <input type="checkbox"/> <input type="checkbox"/> 06 Turnpike / Toll <input type="checkbox"/> <input type="checkbox"/> <input type="checkbox"/> 07 Forest Road <input type="checkbox"/> <input type="checkbox"/> <input type="checkbox"/> 08 Private Roadway <input type="checkbox"/> <input type="checkbox"/> <input type="checkbox"/> 09 In Narrative <input type="checkbox"/> <input type="checkbox"/> <input type="checkbox"/>			LIGHTING CONDITION 01 Daylight <input type="checkbox"/> <input type="checkbox"/> <input type="checkbox"/> 02 Dusk <input type="checkbox"/> <input type="checkbox"/> <input type="checkbox"/> 03 Dawn <input type="checkbox"/> <input type="checkbox"/> <input type="checkbox"/> 04 Dark (Street Light) <input type="checkbox"/> <input type="checkbox"/> <input type="checkbox"/> 05 Dark (No Street Light) <input type="checkbox"/> <input type="checkbox"/> <input type="checkbox"/> 08 Unknown <input type="checkbox"/> <input type="checkbox"/> <input type="checkbox"/>		

FIRST / SUBSEQUENT HARMFUL EVENT(S) 01 Collision With MV in Transport(Rear End) <input type="checkbox"/> <input type="checkbox"/> <input type="checkbox"/> 02 Collision With MV in Transport(Head On) <input type="checkbox"/> <input type="checkbox"/> <input type="checkbox"/> 03 Collision With MV in Transport(Angle) <input type="checkbox"/> <input type="checkbox"/> <input type="checkbox"/> 04 Collision With MV in Transport(Left Turn) <input type="checkbox"/> <input type="checkbox"/> <input type="checkbox"/> 05 Collision With MV in Transport(Right Turn) <input type="checkbox"/> <input type="checkbox"/> <input type="checkbox"/> 06 Collision With MV in Transport(Sideswipe) <input type="checkbox"/> <input type="checkbox"/> <input type="checkbox"/> 07 Collision With MV in Transport(Backed Into) <input type="checkbox"/> <input type="checkbox"/> <input type="checkbox"/> 08 Collision With Parked Car <input type="checkbox"/> <input type="checkbox"/> <input type="checkbox"/> 09 Collision With MV on Roadway <input type="checkbox"/> <input type="checkbox"/> <input type="checkbox"/> 10 Collision With Pedestrian <input type="checkbox"/> <input type="checkbox"/> <input type="checkbox"/> 11 Collision With Bicycle <input type="checkbox"/> <input type="checkbox"/> <input type="checkbox"/> 12 Collision With Bicycle (Bike Lane) <input type="checkbox"/> <input type="checkbox"/> <input type="checkbox"/> 13 Collision With Moped <input type="checkbox"/> <input type="checkbox"/> <input type="checkbox"/> 14 Collision With Train <input type="checkbox"/> <input type="checkbox"/> <input type="checkbox"/>			15 Collision With Animal <input type="checkbox"/> <input type="checkbox"/> <input type="checkbox"/> 16 MV Hit Sign / Sign Post <input type="checkbox"/> <input type="checkbox"/> <input type="checkbox"/> 17 MV Hit Utility Pole / Light Pole <input type="checkbox"/> <input type="checkbox"/> <input type="checkbox"/> 18 MV Hit Guardrail <input type="checkbox"/> <input type="checkbox"/> <input type="checkbox"/> 19 MV Hit Fence <input type="checkbox"/> <input type="checkbox"/> <input type="checkbox"/> 20 MV Hit Concrete Barrier Wall <input type="checkbox"/> <input type="checkbox"/> <input type="checkbox"/> 21 MV Hit Bridge/Pier/Abutment/Rail <input type="checkbox"/> <input type="checkbox"/> <input type="checkbox"/> 22 MV Hit Tree / Shrubbery <input type="checkbox"/> <input type="checkbox"/> <input type="checkbox"/> 23 Collision With Construction Barricade Sign <input type="checkbox"/> <input type="checkbox"/> <input type="checkbox"/> 24 Collision With Traffic Gate <input type="checkbox"/> <input type="checkbox"/> <input type="checkbox"/> 25 Collision With Crash Attenuators <input type="checkbox"/> <input type="checkbox"/> <input type="checkbox"/> 26 Collision With Fixed Object Above Road <input type="checkbox"/> <input type="checkbox"/> <input type="checkbox"/> 27 MV Hit Other Fixed Object <input type="checkbox"/> <input type="checkbox"/> <input type="checkbox"/> 28 Collision With Moveable Object On Road <input type="checkbox"/> <input type="checkbox"/> <input type="checkbox"/>			29 MV Ran Into Ditch/Culvert <input type="checkbox"/> <input type="checkbox"/> <input type="checkbox"/> 30 Ran Off Road Into Water <input type="checkbox"/> <input type="checkbox"/> <input type="checkbox"/> 31 Overturned <input type="checkbox"/> <input type="checkbox"/> <input type="checkbox"/> 32 Occupant Fell From Vehicle <input type="checkbox"/> <input type="checkbox"/> <input type="checkbox"/> 33 Tractor/Trailer Jackknifed <input type="checkbox"/> <input type="checkbox"/> <input type="checkbox"/> 34 Fire <input type="checkbox"/> <input type="checkbox"/> <input type="checkbox"/> 35 Explosion <input type="checkbox"/> <input type="checkbox"/> <input type="checkbox"/> 36 Downhill Runaway <input type="checkbox"/> <input type="checkbox"/> <input type="checkbox"/> 37 Cargo Loss or Shift <input type="checkbox"/> <input type="checkbox"/> <input type="checkbox"/> 38 Separation of Units <input type="checkbox"/> <input type="checkbox"/> <input type="checkbox"/> 39 Median Crossover <input type="checkbox"/> <input type="checkbox"/> <input type="checkbox"/> 77 All Other (Explain in Narrative) <input type="checkbox"/> <input type="checkbox"/> <input type="checkbox"/>			ROAD SURFACE CONDITION 01 Dry <input type="checkbox"/> <input type="checkbox"/> <input type="checkbox"/> 02 Wet <input type="checkbox"/> <input type="checkbox"/> <input type="checkbox"/> 03 Slippery <input type="checkbox"/> <input type="checkbox"/> <input type="checkbox"/> 04 Icy <input type="checkbox"/> <input type="checkbox"/> <input type="checkbox"/> 77 All Other (Explain in Narrative) <input type="checkbox"/> <input type="checkbox"/> <input type="checkbox"/>			WEATHER 01 Clear <input type="checkbox"/> <input type="checkbox"/> <input type="checkbox"/> 02 Cloudy <input type="checkbox"/> <input type="checkbox"/> <input type="checkbox"/> 03 Rain <input type="checkbox"/> <input type="checkbox"/> <input type="checkbox"/> 04 Fog <input type="checkbox"/> <input type="checkbox"/> <input type="checkbox"/> 77 All Other (Explain in Narrative) <input type="checkbox"/> <input type="checkbox"/> <input type="checkbox"/>			ROAD SURFACE TYPE 01 Slag/Gravel/Stone <input type="checkbox"/> <input type="checkbox"/> <input type="checkbox"/> 02 Blacktop <input type="checkbox"/> <input type="checkbox"/> <input type="checkbox"/> 03 Brick/Block <input type="checkbox"/> <input type="checkbox"/> <input type="checkbox"/> 04 Concrete <input type="checkbox"/> <input type="checkbox"/> <input type="checkbox"/> 05 Dirt <input type="checkbox"/> <input type="checkbox"/> <input type="checkbox"/> 77 All Other (Explain in Narrative) <input type="checkbox"/> <input type="checkbox"/> <input type="checkbox"/>		
------------------------------------------------------------------------------------------------------------------------------------------------------------------------------------------------------------------------------------------------------------------------------------------------------------------------------------------------------------------------------------------------------------------------------------------------------------------------------------------------------------------------------------------------------------------------------------------------------------------------------------------------------------------------------------------------------------------------------------------------------------------------------------------------------------------------------------------------------------------------------------------------------------------------------------------------------------------------------------------------------------------------------------------------------------------------------------------------------------------------------------------------------------------------------------------------------------------------------------------------------------------------------------------------------------------------------------------------------------------------------------------------------------------------------------------------------------------------------------------------------------------------------------------------------------------------------------------------------------------------------------------------------------------------------------------------------------------------	--	--	-----------------------------------------------------------------------------------------------------------------------------------------------------------------------------------------------------------------------------------------------------------------------------------------------------------------------------------------------------------------------------------------------------------------------------------------------------------------------------------------------------------------------------------------------------------------------------------------------------------------------------------------------------------------------------------------------------------------------------------------------------------------------------------------------------------------------------------------------------------------------------------------------------------------------------------------------------------------------------------------------------------------------------------------------------------------------------------------------------------------------------------------------------------------------------------------------------------------------------------------------------------------------------------------------------------------------------------------------------------------------------------------------------------------------------------------------------------------------------------------------------------------------------------------------------------------------------------------------	--	--	-------------------------------------------------------------------------------------------------------------------------------------------------------------------------------------------------------------------------------------------------------------------------------------------------------------------------------------------------------------------------------------------------------------------------------------------------------------------------------------------------------------------------------------------------------------------------------------------------------------------------------------------------------------------------------------------------------------------------------------------------------------------------------------------------------------------------------------------------------------------------------------------------------------------------------------------------------------------------------------------------------------------------------------------------------------------------------------------------------------------------------------------------------------------------------------------------------------------------------------------------------	--	--	----------------------------------------------------------------------------------------------------------------------------------------------------------------------------------------------------------------------------------------------------------------------------------------------------------------------------------------------------------------------------------------------------------------------------------------------------------------------------------------------------------	--	--	--------------------------------------------------------------------------------------------------------------------------------------------------------------------------------------------------------------------------------------------------------------------------------------------------------------------------------------------------------------------------------------------------------------------------------------------------------------------------------------------	--	--	----------------------------------------------------------------------------------------------------------------------------------------------------------------------------------------------------------------------------------------------------------------------------------------------------------------------------------------------------------------------------------------------------------------------------------------------------------------------------------------------------------------------------------------------------------------------------------------------------------------------	--	--

ROAD CONDITIONS AT TIME OF CRASH 01 No Defects <input type="checkbox"/> <input type="checkbox"/> <input type="checkbox"/> 02 Obstruction With Warning <input type="checkbox"/> <input type="checkbox"/> <input type="checkbox"/> 03 Obstruction Without Warning <input type="checkbox"/> <input type="checkbox"/> <input type="checkbox"/> 04 Road Under Repair / Construction <input type="checkbox"/> <input type="checkbox"/> <input type="checkbox"/> 05 Loose Surface Materials <input type="checkbox"/> <input type="checkbox"/> <input type="checkbox"/> 06 Shoulders - Soft / Low / High <input type="checkbox"/> <input type="checkbox"/> <input type="checkbox"/> 07 Holes / Ruts / Unsafe Paved Edge <input type="checkbox"/> <input type="checkbox"/> <input type="checkbox"/> 08 Standing Water <input type="checkbox"/> <input type="checkbox"/> <input type="checkbox"/> 09 Worn / Polished Road Surface <input type="checkbox"/> <input type="checkbox"/> <input type="checkbox"/> 77 All Other (Explain in Narrative) <input type="checkbox"/> <input type="checkbox"/> <input type="checkbox"/>			VISION OBSTRUCTED 01 Vision Not Obscured <input type="checkbox"/> <input type="checkbox"/> <input type="checkbox"/> 02 Inclement Weather <input type="checkbox"/> <input type="checkbox"/> <input type="checkbox"/> 03 Parked / Stopped Vehicle <input type="checkbox"/> <input type="checkbox"/> <input type="checkbox"/> 04 Trees / Crops / Bushes <input type="checkbox"/> <input type="checkbox"/> <input type="checkbox"/> 05 Load On Vehicle <input type="checkbox"/> <input type="checkbox"/> <input type="checkbox"/> 06 Building / Fixed Object <input type="checkbox"/> <input type="checkbox"/> <input type="checkbox"/> 07 Signs / Billboards <input type="checkbox"/> <input type="checkbox"/> <input type="checkbox"/> 08 Fog <input type="checkbox"/> <input type="checkbox"/> <input type="checkbox"/> 09 Smoke <input type="checkbox"/> <input type="checkbox"/> <input type="checkbox"/> 10 Glare <input type="checkbox"/> <input type="checkbox"/> <input type="checkbox"/>			TRAFFIC CONTROL 01 No Control <input type="checkbox"/> <input type="checkbox"/> <input type="checkbox"/> 02 Special Speed Zone <input type="checkbox"/> <input type="checkbox"/> <input type="checkbox"/> 03 Speed Control Sign <input type="checkbox"/> <input type="checkbox"/> <input type="checkbox"/> 04 School Zone <input type="checkbox"/> <input type="checkbox"/> <input type="checkbox"/> 05 Traffic Signal <input type="checkbox"/> <input type="checkbox"/> <input type="checkbox"/> 06 Stop Sign <input type="checkbox"/> <input type="checkbox"/> <input type="checkbox"/> 07 Yield Sign <input type="checkbox"/> <input type="checkbox"/> <input type="checkbox"/> 08 Flashing Light <input type="checkbox"/> <input type="checkbox"/> <input type="checkbox"/> 09 Railroad Signal <input type="checkbox"/> <input type="checkbox"/> <input type="checkbox"/> 10 Officer / Guard / Flagperson <input type="checkbox"/> <input type="checkbox"/> <input type="checkbox"/>			SITE LOCATION 01 Not At Intersection / RR X-ing / Bridge <input type="checkbox"/> <input type="checkbox"/> <input type="checkbox"/> 02 At Intersection <input type="checkbox"/> <input type="checkbox"/> <input type="checkbox"/> 03 Influenced By Intersection <input type="checkbox"/> <input type="checkbox"/> <input type="checkbox"/> 04 Driveway Access <input type="checkbox"/> <input type="checkbox"/> <input type="checkbox"/> 05 Railroad <input type="checkbox"/> <input type="checkbox"/> <input type="checkbox"/> 06 Bridge <input type="checkbox"/> <input type="checkbox"/> <input type="checkbox"/> 07 Entrance Ramp <input type="checkbox"/> <input type="checkbox"/> <input type="checkbox"/> 08 Exit Ramp <input type="checkbox"/> <input type="checkbox"/> <input type="checkbox"/> 09 Parking Lot - Public <input type="checkbox"/> <input type="checkbox"/> <input type="checkbox"/> 10 Parking Lot - Private <input type="checkbox"/> <input type="checkbox"/> <input type="checkbox"/>			TRAFFICWAY CHARACTER 01. Straight - Level <input type="checkbox"/> <input type="checkbox"/> <input type="checkbox"/> 02. Straight - Upgrade / Downgrade <input type="checkbox"/> <input type="checkbox"/> <input type="checkbox"/> 03. Curve - Level <input type="checkbox"/> <input type="checkbox"/> <input type="checkbox"/> 04. Curve - Upgrade / Downgrade <input type="checkbox"/> <input type="checkbox"/> <input type="checkbox"/>		
TYPE SHOULDER 01. Paved <input type="checkbox"/> <input type="checkbox"/> <input type="checkbox"/> 02. Unpaved <input type="checkbox"/> <input type="checkbox"/> <input type="checkbox"/> 03. Curb <input type="checkbox"/> <input type="checkbox"/> <input type="checkbox"/>														

Violator(s)	SECTION #	NAME OF VIOLATOR	FL STATUTE NUMBER	CHARGE	CITATION NUMBER
	SECTION #	NAME OF VIOLATOR	FL STATUTE NUMBER	CHARGE	CITATION NUMBER
	SECTION #	NAME OF VIOLATOR	FL STATUTE NUMBER	CHARGE	CITATION NUMBER
	SECTION #	NAME OF VIOLATOR	FL STATUTE NUMBER	CHARGE	CITATION NUMBER

FLORIDA TRAFFIC CRASH REPORT NARRATIVE/DIAGRAM

MAIL TO: DEPARTMENT OF HIGHWAY SAFETY & MOTOR VEHICLES, TRAFFIC CRASH
RECORDS SECTION, NEIL KIRKMAN BUILDING, TALLAHASSEE, FL 32399-0500

DO NOT WRITE IN THIS SPACE

TIME EMS NOTIFIED (FATALITIES ONLY) <input type="checkbox"/> AM <input type="checkbox"/> PM	TIME EMS ARRIVED (FATALITIES ONLY) <input type="checkbox"/> AM <input type="checkbox"/> PM	DATE OF CRASH	COUNTY / CITY CODE	INVEST. AGENCY REPORT NUMBER	HSMV CRASH REPORT NUMBER
------------------------------------------------------------------------------------------------	-----------------------------------------------------------------------------------------------	---------------	--------------------	------------------------------	--------------------------

(NARRATIVE)

SEC#	PASS#	PASSENGER'S NAME	CURRENT ADDRESS	CITY & STATE	ZIP CODE	DATE OF BIRTH	RACE	SEX	LOC	INJ	S. EQUIP.	EJECT.

Violator(s)	SECTION #	NAME OF VIOLATOR	FL STATUTE NUMBER	CHARGE	CITATION NUMBER
	SECTION #	NAME OF VIOLATOR	FL STATUTE NUMBER	CHARGE	CITATION NUMBER

WITNESS NAME (1)	CURRENT ADDRESS	CITY & STATE	ZIP CODE	WITNESS NAME (2)	CURRENT ADDRESS	CITY & STATE	ZIP CODE
------------------	-----------------	--------------	----------	------------------	-----------------	--------------	----------

FIRST AID GIVEN BY - NAME	1. Physician or Nurse 2. Paramedic or EMT 3. Police Officer 4. Certified 1st Aider 5. Other	INJURED TAKEN TO:	BY - NAME
---------------------------	------------------------------------------------------------------------------------------------	-------------------	-----------

WAS INVESTIGATION MADE AT SCENE? 1. YES <input type="checkbox"/> 2. NO <input type="checkbox"/>	IF NO, THEN WHERE?	IS INVESTIGATION COMPLETE? 1. YES <input type="checkbox"/> 2. NO <input type="checkbox"/>	IF NO, THEN WHY?	DATE OF REPORT	PHOTOS TAKEN 1. YES <input type="checkbox"/> 2. NO <input type="checkbox"/>	IF YES, BY WHOM? 1. INVESTIGATING AGENCY <input type="checkbox"/> 2. OTHER <input type="checkbox"/>		
INVESTIGATOR - RANK & SIGNATURE		ID/BADGE NUMBER	DEPARTMENT		FHP <input type="checkbox"/>	SO <input type="checkbox"/>	PD <input type="checkbox"/>	OTHER <input type="checkbox"/>

DIAGRAM

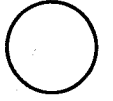

INDICATE NORTH
WITH ARROW