



GUIDA ALLA SCELTA DELLE SOLUZIONI MAPEI IN EDILIZIA

*GUIDE FOR CHOOSING
MAPEI SOLUTIONS IN
THE BUILDING INDUSTRY*



www.mapei.com

MAPEI

ADESIVI • SIGILLANTI • PRODOTTI CHIMICI PER L'EDILIZIA



PRODOTTI PER IMPERMEABILIZZARE

Products for waterproofing

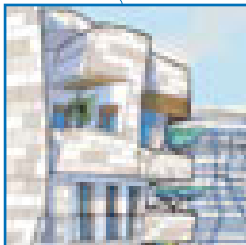

PRODOTTI PER EDILIZIA

Products for building

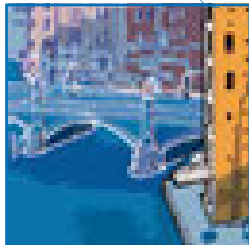

PRODOTTI PER GRANDI LAVORI, DIGHE, CANALI, VIADOTTI

Products for large projects, dams, canals, viaducts

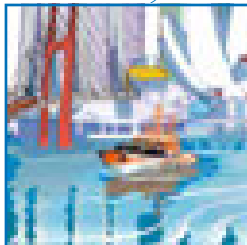

ADDITIVI PER CALCESTRUZZO

Admixtures for concrete



SIGILLANTI E ADESIVI ELASTICI

Elastic sealants and adhesives

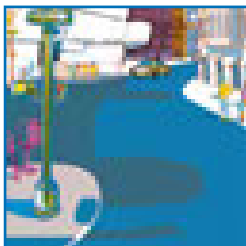
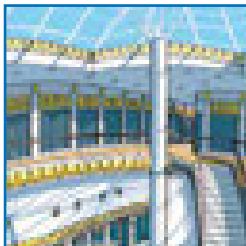

PRODOTTI PER LA MANUTENZIONE STRADALE

Products for road maintenance

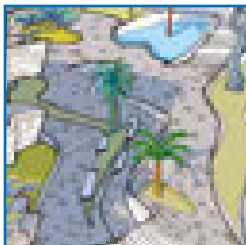

PRODOTTI PER L'ARREDO URBANO

Products for urban furniture



PRODOTTI PER ISOLAMENTO TERMICO

Products for thermal insulation

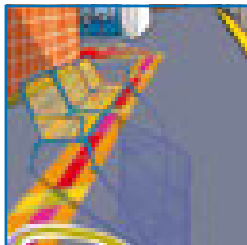

PRODOTTI PER RESILIENTI E TESSILI

Products for resilient and textile materials

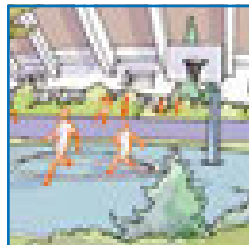

PRODOTTI PER IMPIANTI SPORTIVI

Products for sports facilities

PRODOTTI
PER COSTRUZIONI
IN SOTTERRANEO

*Products for underground
constructions*



PRODOTTI PER
IL RISANAMENTO
DI EDIFICI IN MURATURA

*Products for the repair of
masonry*

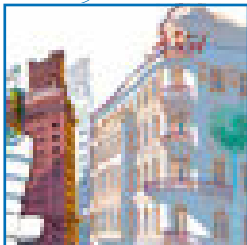

PRODOTTI
PER IL RINFORZO
STRUTTURALE

*Products for structural
strengthening*

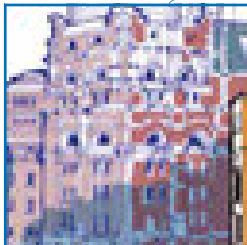

PRODOTTI PER
FINITURE MURALI

*Wall protective and
decorative coatings*

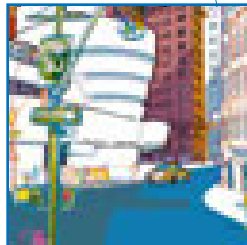

IL MONDO DI MAPEI. VALORI E QUALITÀ DEL COSTRUIRE.

Le soluzioni Mapei per risolvere
162 problematiche, suddivise in
7 aree di utilizzo con **340 prodotti**.

THE WORLD OF MAPEI. QUALITY AND VALUES IN CONSTRUCTION.

*Mapei solutions to solve
162 problems, divided into 7 areas
of use with 340 products.*

PRODOTTI
PER CERAMICA
E MATERIALI LAPIDEI

*Products for ceramics
and stones*

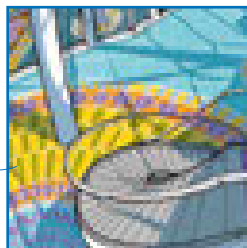

PRODOTTI
PER L'ISOLAMENTO
ACUSTICO

*Products for acoustic
insulation*

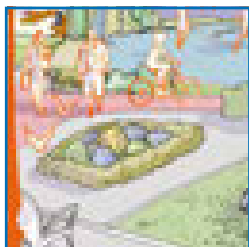
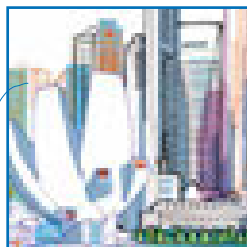

PRODOTTI
PER PISTE CICLABILI

*Products for
cycle tracks*



PRODOTTI PER
CAMPI DA CALCIO
IN ERBA SINTETICA
E MANTI IBRIDI

*Products for synthetic
turf pitches and hybrid grass*

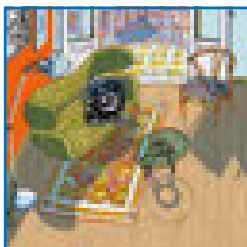

PRODOTTI
PER PARQUET

*Products for wooden
flooring*

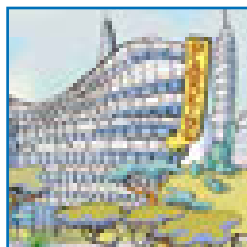

PRODOTTI PER
PAVIMENTAZIONI
CEMENTIZIE
E IN RESINA

*Products for cementitious
and resin flooring*

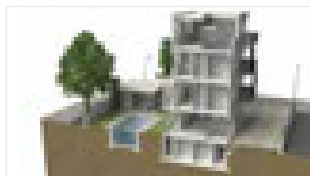

1 Edificio di **nuova costruzione**
New building

pag./page **9**



2 Edificio di **vecchia costruzione**
Old building

pag./page **37**



3 Edificio **commerciale**
Commercial building

pag./page **81**

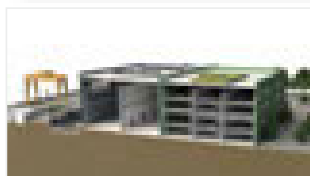

4 Edificio **industriale**
Industrial building

pag./page **113**

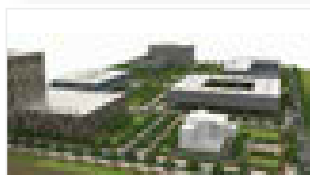

5 **Spazi pubblici**
Public areas

pag./page **133**



6 **Sport e arredo urbano**
Sport and urban fittings

pag./page **157**



7 **Infrastrutture**
Infrastructures

pag./page **179**

INDICE PER SETTORI

Prodotti/Products	Pag./Page	Prodotti/Products	Pag./Page
1. MASSETTI E RASATURE SCREEDS AND SMOOTHING COMPOUNDS		PLANICRETE	15/17/18/24/33/42/44/58/68/ 126/140/173/176
ADESILEX P4	46/58/161	PRIMER 3296	10/12/40/41/82/146/176
MAPECEM PRONTO	20/23/24/29/51/62/83/94/134/ 142/151/172	PRIMER BI	105
NIVOPLAN	17/24/42/44/58/68/173	PRIMER EP RUSTOP	103
NIVORAPID	68/84/173	PRIMER G	84/88/137
NOVOPLAN MAXI	64/65	PRIMER MF	115
PIANODUR R	137	PRIMER MF EC PLUS	147
PLANIPATCH	134/144/147	PRIMER P3	34/105
PLANIPREP 4 LVT	71	PRIMER SN	13/26/29/34/35/57/66/73/77/ 83/92/95/97/103/107/108/ 109/110/115/119/122/124/ 128/135/175/180
PLANIPREP FAST TRACK	141	QUARZO 1,2	73/95/119/180
PLANITEX A	84	TRIBLOCK P	34/124/125
PLANITOP FAST 330	33/58/75/78/118/139/141		
PLANOPIR	170		
TOPCEM	118/137		
TOPCEM PRONTO	18/19/21/25/26/28/33/55/60/ 84/88/92/95/102/115/117/ 119/135/136/139/140/141/ 149/150/152/154/155/176	4. ADESIVI PER CERAMICA E MATERIALE LAPIDEO ADHESIVES FOR CERAMIC TILES AND STONE MATERIAL	
ULTRAPLAN	69/85/87/135/148/155/171	ADESILEX P4	46/58/161
ULTRAPLAN ECO	70/88/138/149/169	ADESILEX P10	33/139
ULTRAPLAN FAST TRACK	143	ELASTORAPID	16/18/46/62/68/75/84/117/ 150/153
ULTRAPLAN MAXI	123	FIX & GROUT BRICK	42
		GRANIRAPID	63/83/93/94/140
		ISOLASTIC	33/96/139
		KERABOND PLUS	16
		KERAFLEX	25/40/41/60/96
		KERAFLEX EASY S1	135/152
		KERAFLEX MAXI S1	176
		KERAFLEX MAXI S1 ZERO	27/28/58/136/187
		KERALASTIC	98
		KERAPOXY ADHESIVE	115/118
		KERAQUICK S1	43/141/144
		LATEX PLUS	43/68/161
		ULTRALITE FLEX	65/173
		ULTRALITE S1 QUICK	51/55/102
		ULTRALITE S2	15/44/102/154
		ULTRALITE S2 QUICK	14/58/59/154
		ULTRAMASTIC III	25
2. PRODOTTI PER L'ISOLAMENTO ACUSTICO PRODUCTS FOR SOUNDPROOFING			
MAPESILENT BAND R	19/20/23/24/27/28/62/136	5. FUGHE PER CERAMICA GROUTS FOR CERAMIC TILES	
MAPESILENT COMFORT	23/28/62	FUGOLASTIC	15
MAPESILENT PANEL	19/24	KERACOLOR FF	25/28/64/65/96
MAPESILENT ROLL	20/21/27/60/136/151	KERACOLOR GG	15/19/96
MAPESILENT TAPE	19/20/21/23/24/27/28/62	KERAPOXY CQ	25/63/68/98/115/117/173/187
MAPESONIC CR	63/67/70/153	KERAPOXY DESIGN	33/75/136/139/173
MAPESONIC STRIP	63	KERAPOXY IEG	115
3. APPRETTI E PROMOTORI D'ADESIONE, CONSOLIDANTI E IMPERMEABILIZZANTI PRIMERS, BONDING PROMOTERS, CONSOLIDATING AND WATERPROOFING PRODUCTS			
ECO PRIM GRIP	57/85/135/148/169/173		
ECO PRIM PU 1K	123		
ECO PRIM PU 1K TURBO	170		
ECO PRIM T	64/65/69/70/75/87/134/138/ 143/149/171		
ECO PRIM VG	31/172		
EPORIP	33/38/51/115/117		
MALECH	20/26/28/30/32/49/73/74/ 93/111/114/116/123/161/ 180/183		
MAPECOAT I 600 W	34/54/117/120/124/166		

Prodotti/Products	Pag./Page	Prodotti/Products	Pag./Page
MAPEGLITTER	75/173	ULTRACOAT TONING BASE	69
ULTRACOLOR PLUS	14/16/18/27/40/41/42/43/44/ 46/51/55/58/59/60/62/83/84/ 94/102/135/140/141/144/150/ 152/153/154/176	ULTRACOAT UNIVERSAL BASE	67/70
6. SISTEMI PER LA POSA E LA STUCCATURA DI PORFIDO E LASTRE A SPACCO SYSTEMS FOR LAYING AND GROUTING PORPHYRY AND INTERLOCKING STONE		9. ADESIVI PER RESILIENTI E TESSILI ADHESIVES FOR RESILIENT AND TEXTILE COVERINGS	
KERACOLOR PPN	54	ADESILEX MT32	134
MAPESTONE PFS 2	14/15/126/160	FLEXCOLOR 4 LVT	88/123
MAPESTONE TFB 60	14/15/126/160	MAPECONTACT	72/91/101
7. SIGILLANTI ED ADESIVI ELASTICI ELASTIC SEALANTS AND ADHESIVES		MAPECONTACT RELEASE	153
MAPEFLEX PU20	94/117	MAPECRYL ECO	138
MAPEFLEX PU30	35/77/180	ULTRABOND ECO 170	137
MAPEFLEX PU35 CR	117/118/120	ULTRABOND ECO 375	169
MAPEFLEX PU40	94	ULTRABOND ECO 380	170
MAPEFLEX PU 45 FT	16/46/58/64/65/122/187	ULTRABOND ECO 4 LVT	88/134
MAPEFOAM	46/120/122	ULTRABOND ECO 530	144/155
MAPESIL AC	18/19/25/28/33/42/46/51/ 59/63/68/75/90/96/98/102/ 139/173/176	ULTRABOND ECO FAST TRACK	143/172
MAPESIL BM	104/105	ULTRABOND ECO FIX	148
MAPESIL LM	14/15/16/43/44/58/62/84/136/ 140/141/150	ULTRABOND ECO TACK	100
MAPESIL Z PLUS	25	ULTRABOND ECO TACK 4 LVT	86/99
PRIMER MF	115	ULTRABOND ECO V4 SP	123/171
ULTRABOND MS RAPID	41/65/104/105	ULTRABOND ECO V4 SP FIBER	147
8. ADESIVI E PRODOTTI PER LA FINITURA DEL PARQUET ADHESIVES AND FINISHING PRODUCTS FOR PARQUET		ULTRABOND ECO VS90 PLUS	85/149
ADESILEX LC/R	69	10. PRODOTTI COMPLEMENTARI PER LA POSA DI CERAMICA, MATERIALE LAPIDEO, PARQUET, RESILIENTI E TESSILI COMPLEMENTARY PRODUCTS FOR LAYING CERAMIC TILES, STONE MATERIAL, PARQUET, RESILIENT AND TEXTILE COVERINGS	
SILWOOD	21/22/23/24/63/67/70/90	MAPETEX SYSTEM	93/96/154
ULTRABOND ECO P909 2K	23/151	MAPETHERM TILE FIX 15	15/44/45
ULTRABOND ECO S948 1K	21	ULTRACOAT POLISH MATT	90
ULTRABOND ECO S955 1K	24/63/67/87	ULTRACOAT REMOVER PLUS	90
ULTRABOND ECO S968 1K	22/70/142	11. PRODOTTI PER PAVIMENTAZIONI IN RESINA E CEMENTIZIE PRODUCTS FOR RESIN AND CEMENTITIOUS FLOORS	
ULTRABOND S997 1K	21/22/23/24	MAPECOAT FINISH TS	34
ULTRACOAT AQUA PLUS	21/23/67/70/151	MAPECOAT I 24	117/118
ULTRACOAT BINDER	69/142	MAPECOAT I 600 W	34/54/117/120/124/166
ULTRACOAT EASY PLUS	67	MAPECOLOR CPU	117/118/124/125/126
ULTRACOAT HIGH TRAFFIC	23/69/78/89/142/151	MAPECOLOR PASTE	13/26/29/66/83/92/107/108/ 109/110/120/121/122/127/ 128/129
ULTRACOAT OIL	23	MAPECRETE LI HARDENER	116
ULTRACOAT OIL CARE	23	MAPEFLOOR BINDER 930	54
ULTRACOAT OIL COLOR	89	MAPEFLOOR CPU/COVE	121/127/128/129
ULTRACOAT OIL WAX	87	MAPEFLOOR CPU/HD	127
ULTRACOAT PREMIUM BASE	23/142/151	MAPEFLOOR CPU/MF	128/129
		MAPEFLOOR CPU/RT	121
		MAPEFLOOR CPU/TC	121/127/128/129
		MAPEFLOOR DECOR 700	26/92

Prodotti/Products	Pag./Page	Prodotti/Products	Pag./Page
MAPEFLOOR DECOR SYSTEM	20	MAPE-ANTIQUE STRUTTURALE NHL	38/39/51/53
MAPEFLOOR FINISH 52 W	97	MAPEWALL INTONACA & RINFORZA	57/146
MAPEFLOOR FINISH 53 W/L	26/92	MAPEWALL MURATURA FINE	45/53/57
MAPEFLOOR FINISH 54 W/S	95	MAPEWALL MURATURA GROSSO	45
MAPEFLOOR FINISH 58 W	57/97	POROMAP FINITURA	41
MAPEFLOOR FINISH 415	109	POROMAP INTONACO	41/56
MAPEFLOOR FINISH 451	34/107/108	POROMAP RINZAFFO	51/56
MAPEFLOOR FINISH 630	119	PRIMER 3296	10/12/40/41/82/146/176
MAPEFLOOR I 300 SL	13/66/110/122	14. PRODOTTI PER IL RISANAMENTO DEL CALCESTRUZZO <i>PRODUCTS FOR THE RESTORATION OF CONCRETE</i>	
MAPEFLOOR I 320 SL CONCEPT	29/83	GHIAIETTO 6-10	183
MAPEFLOOR I 500 W	120	MAPEFER 1K	47/111/114
MAPEFLOOR I 900	120/122	MAPEGROUT 430	33/38/40
MAPEFLOOR PU 400	107/108	MAPEGROUT COLABILE	183
MAPEFLOOR PU 400 LV	107/108	MAPEGROUT COLABILE TI 20	183
MAPEFLOOR PU 410	107/109	MAPEGROUT EASY FLOW	182
MAPELUX LUCIDA	173	MAPEGROUT LM2K	175/180
MAPELUX OPACA	97	MAPEGROUT SV	114
MAPEOP N AR6	116	MAPEGROUT SV FIBER	130/161
PRIMER EP RUSTOP	103	MAPEGROUT T60	184
PRIMER SN	13/26/29/34/35/57/66/73/77/ 83/92/95/97/103/107/108/ 109/110/115/119/122/124/ 128/135/175/180	MAPESHIELD I	182
QUARZO 0,5	10/11/13/18/26/29/34/35/51/ 57/66/77/83/97/103/107/108/ 109/110/123/128/129/175/180	PLANITOP RASA & RIPARA	475
QUARZO 1,2	73/95/119/180	PLANITOP RASA & RIPARA R4	61/111/114
QUARZO 1,9	61	15. PRODOTTI PER LA RASATURA E LA PROTEZIONE DI SUPERFICI IN CALCESTRUZZO E DI INTONACI <i>SMOOTHING AND PROTECTIVE PRODUCTS FOR CONCRETE AND RENDER SURFACES</i>	
RETE 320	122	MAPEFINISH	16
ULTRATOP COLOR PASTE	97	MAPELASTIC GUARD	182
ULTRATOP LIVING	73/95	NIVOPLAN	17/24/42/44/58/68/173
ULTRATOP LOFT F	57/135/146	PLANITOP 200	30/74/76/144/145
ULTRATOP LOFT W	97	PLANITOP 207	29
12. PRODOTTI PER LA RIPARAZIONE DI PAVIMENTAZIONI IN ASFALTO E LA MANUTENZIONE STRADALE <i>PRODUCTS FOR REPAIRING ASPHALT AND HIGHWAY MAINTENANCE</i>		PLANITOP 210	161
MAPE-ASPHALT REPAIR 0/8	114/161	PLANITOP 530	66
MAPEGROUT SV	114	PLANITOP 540	59/94/117
MAPEGROUT SV FIBER	130/161	PLANITOP 560	20/26/28/62/63/64/68/73/95/ 96/123/134/135/173
13. PRODOTTI PER IL RISANAMENTO DI EDIFICI IN MURATURA <i>PRODUCTS FOR THE RESTORATION OF MASONRY BUILDINGS</i>		PLANITOP 580	24
MAPE-ANTIQUE ALLETTAMENTO	52/54	PLANITOP FAST 330	33/58/61/75/78/118/139/141
MAPE-ANTIQUE FC CIVILE	39/53/55	16. PRODOTTI PER L'ANCORAGGIO E IL FISSAGGIO RAPIDO <i>PRODUCTS FOR ANCHORING AND RAPID FIXING</i>	
MAPE-ANTIQUE FC ULTRAFINE	22	MAPEFILL R	161
MAPE-ANTIQUE INTONACO NHL	22/52/55	MAPEFIX EP 385/585	74/182
MAPE-ANTIQUE MC	55	MAPEFIX EP 470 SEISMIC	146
MAPE-ANTIQUE RINZAFFO	55		

Prodotti/Products	Pag./Page
MAPEFIX PE SF	161
MAPEFIX PE WALL	53
MAPEFIX VE SF	38/39/40/41/57/130/146

**17. PRODOTTI PER L'INCOLLAGGIO STRUTTURALE, LA RIPARAZIONE DI MASSETTI E L'INIEZIONE DI CALCESTRUZZI FESSURATI
PRODUCTS FOR STRUCTURAL BONDING, SCREED REPAIRING AND INJECTING INTO CRACKED CONCRETE**

ADESILEX PG4	10/11/18/51
EPORIP	33/38/51/115/117

**18. PRODOTTI PER LA PROTEZIONE CATODICA GALVANICA DELLE STRUTTURE METALLICHE
PRODUCTS FOR GALVANIC CATHODIC PROTECTION OF METALLIC STRUCTURES**

MAPESHIELD S	161
--------------	-----

**19. SISTEMI COMPOSITI PER IL RINFORZO STRUTTURALE
COMPOSITE SYSTEMS FOR STRUCTURAL STRENGTHENING**

CARBOPLATE	61
EQ DEKOR	28/135
MAPEGRID B 250	116
MAPEGRID G 120	15/44/45/74
MAPENET EM 40	38/39/53/146
MAPENET EM CONNECTOR	38/39/53/146
MAPEWRAP 11	61/74/116
MAPEWRAP 31	74/116
MAPEWRAP B UNI-AX	116
MAPEWRAP C QUADRI-AX	74
MAPEWRAP C UNI-AX	74
MAPEWRAP EQ ADHESIVE	30/76/144/145
MAPEWRAP EQ NET	30/76/144/145
MAPEWRAP PRIMER 1	61/74/116
MAPEWRAP S FABRIC 2000	74
MAPEWRAP S FIOCCO	74
PLANITOP HPC FLOOR	60/146
PLANITOP HDM	74
PLANITOP HDM MAXI	15/41/44/45
PLANITOP HDM RESTAURO	49

**20. PRODOTTI PER L'ISOLAMENTO TERMICO A CAPPOTTO
PRODUCTS FOR THERMAL INSULATION**

MAPETHERM AR1	15/44/45
MAPETHERM AR1 GG	17
MAPETHERM AR1 LIGHT	46/50
MAPETHERM EPS	15/17/44/45/46
MAPETHERM FLEX RP	49
MAPETHERM M. WOOL	50
MAPETHERM NET	17/46/49/50

Prodotti/Products **Pag./Page**

**21. FINITURE MURALI
WALL PROTECTIVE AND DECORATIVE COATINGS**

ANTIPLUVIOL S	52
ANTIPLUVIOL W	32
COLORITE BETON	32
COLORITE PERFORMANCE	28/73
DURSILITE	24/27/30/64/74/93/94/123/142/144/145
DURSILITE BASE COAT	24/27/59/64/94/96/142/145/146
DURSILITE GLOSS	26/68
DURSILITE MATT	20/59/76
DURSILITE PLUS	29/63
ELASTOCOLOR PITTURA	40/47/111/116/161/180/181/183
ELASTOCOLOR PRIMER	47/181
ELASTOCOLOR TONACHINO PLUS	48/49/146
MALECH	20/26/28/30/32/49/73/74/93/111/114/116/123/161/180/183
QUARZOLITE BASE COAT	17/48
QUARZOLITE HF PLUS	51
QUARZOLITE TONACHINO	17
QUARZOLITE TONACHINO PLUS	50
SILANCOLOR AC TONACHINO	46
SILANCOLOR BASE COAT	32/46/146
SILANCOLOR PITTURA	22/41/53/57
SILANCOLOR PITTURA PLUS	173
SILANCOLOR PRIMER	22/41/52/53/55/57
SILANCOLOR PRIMER PLUS	29/50/51/63/173
SILANCOLOR TONACHINO	32/52
SILEXCOLOR BASE COAT	56
SILEXCOLOR MARMORINO	62/66/95
SILEXCOLOR PITTURA	55
SILEXCOLOR PRIMER	55/62/66

**22. SISTEMI PER IMPERMEABILIZZARE
WATERPROOFING SYSTEMS**

ADESILEX PG4	10/11/18/51
AQUAFLEX ROOF	78
AQUAFLEX ROOF HR	104
DRAIN FRONT	18/51
DRAIN VERTICAL/DRAIN LATERAL	19/58/75/173
IDROSTOP B25	12/40/82/176
IDROSTOP SOFT	41
MAPEBAND	18/19/51/58/75/102/139/176
MAPEBAND PE 120	25/136/173
MAPEBAND SA	46
MAPEBAND TPE	10/11

<i>Prodotti/Products</i>	<i>Pag./Page</i>	<i>Prodotti/Products</i>	<i>Pag./Page</i>
MAPECOAT PU 15	35/77/103/105/175	MAPESOIL 50	162
MAPEFLEX PU30	35/77/180	MAPESOIL 100	162
MAPEFLEX PU40	94	ULTRABOND TURF 2 STARS	162/163/174
MAPEFLEX PU 45 FT	16/46/58/64/65/122/187	ULTRABOND TURF PU 1K	164
MAPEFOAM	46/120/122	ULTRABOND TURF PU 2K	162
MAPEGUM EPX / MAPEGUM EPX-T	115	ULTRABOND TURF TAPE 100	162/164/174
MAPEGUM WPS	25/136/173	ULTRABOND TURF TAPE 300	163
MAPELASTIC	58/140/141/176		
MAPELASTIC AQUADEFENSE	18/75/139	24. ADDITIVI PER CALCESTRUZZO	
MAPELASTIC FOUNDATION	10/40/41/82/176	<i>ADMIXTURES FOR CONCRETE</i>	
MAPELASTIC SMART	16/19/33/102	CHRONOS	181
MAPELASTIC TURBO	46/51	DYNAMON	11/12/40/41/82/186
MAPENET 150	46/58/140/141/170/176	DYNAMON FLOOR	83
MAPEPROOF	10/40/41/82/176	DYNAMON NRG	83/181
MAPEPROOF CD	10	DYNAMON SR/SX	83/181
MAPEPROOF MASTIC	10/40/41	EXPANCRETE	181
MAPEPROOF SWELL	40/41	MAPECURE SRA 25	181
MAPESIL AC	18/19/25/28/33/42/46/51/ 59/63/68/75/90/96/98/102/ 139/173/176	MAPEFORM ECO OIL	83/181
MAPETAPE	161	PLANICRETE	15/17/18/24/33/42/44/58/ 68/126/140/173/176
MAPETEX SEL	19/33/51/102		
PLASTIMUL 2K PLUS	16	25. PRODOTTI PER COSTRUZIONI IN SOTTERRANEO	
PLASTIMUL 2K REACTIVE	11/38	<i>PRODUCTS FOR UNDERGROUND CONSTRUCTION</i>	
PLASTIMUL C	11	IDROSILEX PRONTO RPG	185
PLASTIMUL PRIMER SB	38	MAPECOAT I 650 WT	185
PRIMER BI	105	MAPECOAT SE/TT	184
PRIMER P3	34/105	MAPECOAT TU S	184
PRIMER PER AQUAFLEX	104	MAPELASTIC TU SYSTEM	184
PURTOP 400 M	35/77/103/105/175/180	MAPEPLAN PROTECTION	186
PURTOP 600	77/103	MAPEPLAN T DR FR	185
PURTOP 1000	34/35/124/125/175	MAPEPLAN T PROFILO SUPERIORE	185
PURTOP PRIMER NERO	180	MAPEQUICK	186
ULTRABOND MS RAPID	41/65/104/105	PLANITOP T	184
		STABILICEM T	186
23. PRODOTTI PER LO SPORT E L'ARREDO URBANO		26. VAGA - AGGREGATI E MALTE PER L'EDILIZIA	
<i>PRODUCTS FOR SPORT AND URBAN FITTINGS</i>		<i>VAGA - AGGREGATES AND MORTARS FOR THE BUILDING INDUSTRY</i>	
ADESILEX G19	165/166	CALCESTRUZZO	15/18/19/20/27/32/35/51/54
MAPECOAT TNS COLOR	166/174	FIBROMALTA	27/30/32
MAPECOAT TNS FINISH 1.3.4	167/168/174	FIBROSTABILITURA	27/32
MAPECOAT TNS GREY BASE COAT	166	INTO+	14/15/43
MAPECOAT TNS LINE	159/166/167/168/174	MALTABASTARDA	27/30/32
MAPECOAT TNS PAINT	166	MALTAVISTA	27/32
MAPECOAT TNS PROTECTION	159	SABBIACEMENTO	27
MAPECOAT TNS RE PLAY	174	TURBOMASS	16
MAPECOAT TNS URBAN	159/180		
MAPECOAT TNS WHITE BASE COAT	174	27. POLYGLASS - MATERIALI IMPERMEABILIZZANTI E SISTEMI ISOLANTI	
MAPECOMFORT 4 MM	166	<i>POLYGLASS - WATERPROOFING MATERIALS AND INSULATING SYSTEMS</i>	
		POLYFOND KIT DRAIN	10
		ADESOGUARD	10/11/12

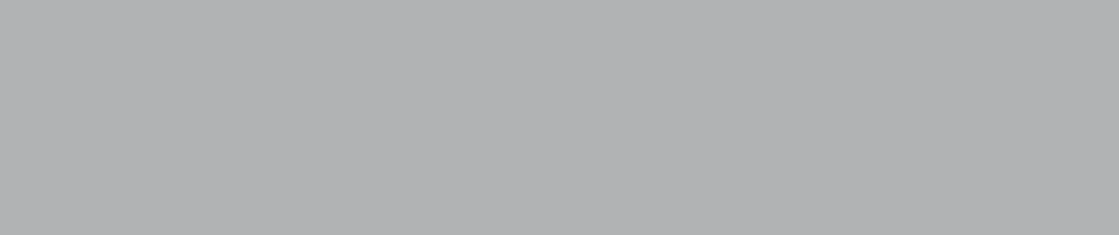



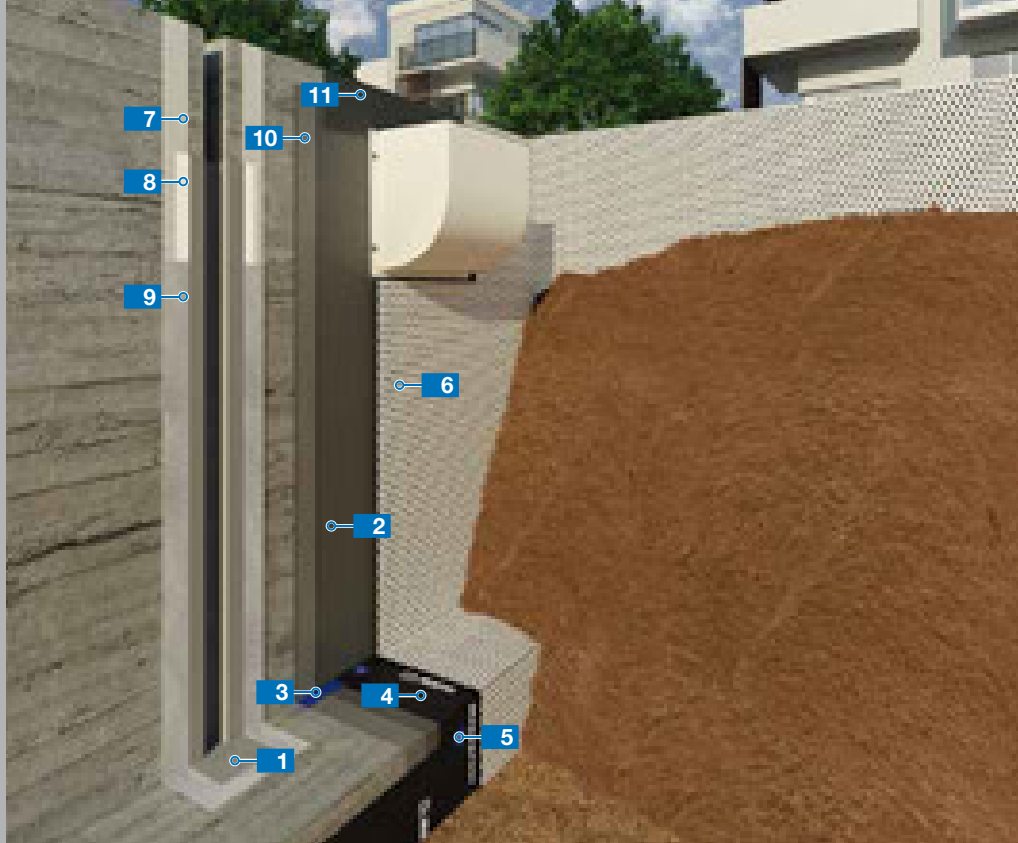

1. Edificio di **nuova costruzione** *New building*





1.1

Impermeabilizzazione di strutture interrato con sistema misto: bentonitico e cementizio
Waterproofing of underground structures with bentonite and cementitious systems

- | | | |
|---|---|--|
| <p>1 Supporto / <i>Substrate</i>
Calcestruzzo / <i>Concrete</i></p> <p>2 Malta cementizia impermeabilizzante (2 mani) / <i>Cementitious waterproofing membrane (2 coats)</i>
Mapelastic Foundation
</p> <p>3 Pasta bentonitica / <i>Bentonite paste</i>
Mapeproof Mastic</p> <p>4 Telo bentonitico / <i>Bentonite sheet</i>
Mapeproof
</p> | <p>5 Rondelle / <i>Washer</i>
Mapeproof CD</p> <p>6 Tessuto non tessuto accoppiato ad HDPE / <i>Non-woven fabric combined to HDPE</i>
Polyfond Kit Drain
prodotto dalla Polyglass / <i>produced by Polyglass</i></p> <p>7 Adesivo epossidico / <i>Epoxy adhesive</i>
Adesilex PG4
</p> <p>8 Nastro in TPE / <i>TPE tape</i>
Mapeband TPE</p> | <p>9 Adesivo epossidico / <i>Epoxy adhesive</i>
Adesilex PG4 spagliato con / <i>broadcast with</i> Quarzo 0,5
</p> <p>10 Primer / <i>Primer</i>
Primer 3296</p> <p>11 Membrana bitume polimero prefabbricata autoadesiva / <i>Pre-cast self-adhesive bitumen polymer membrane</i>
Adesoguard
prodotto dalla Polyglass / <i>produced by Polyglass</i></p> |
|---|---|--|





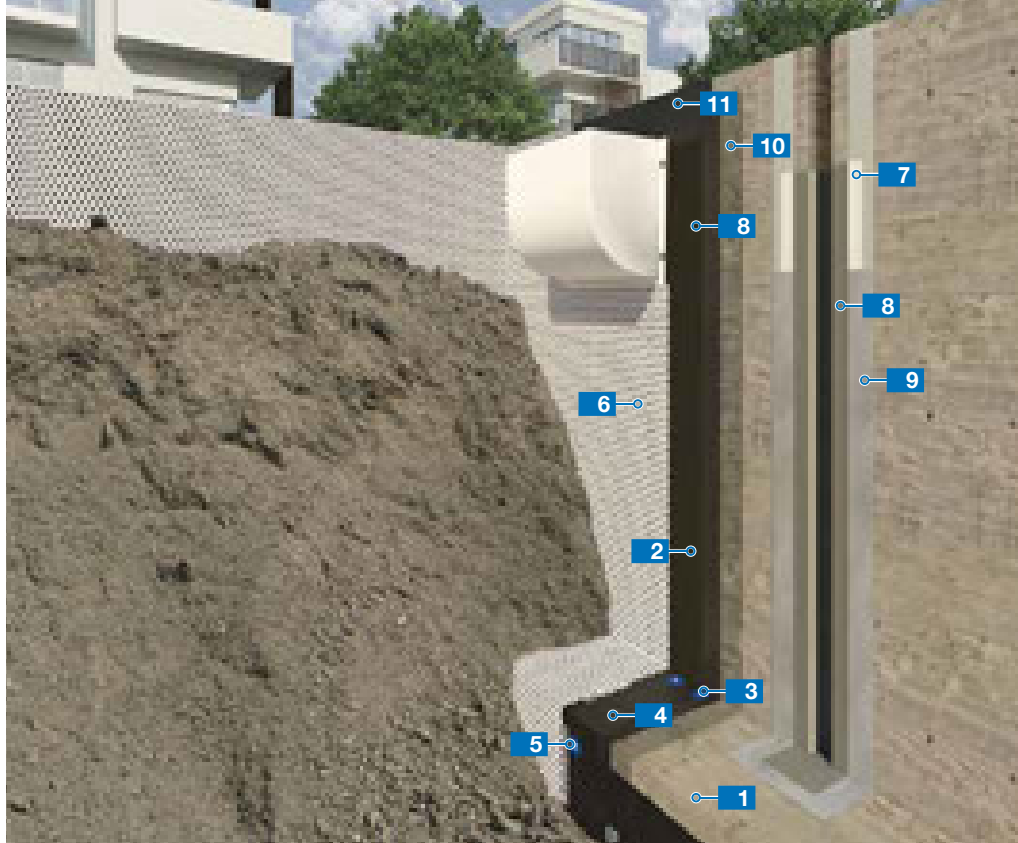

2 3 4 5 6 7 8 9



Impemeabilizzazione di strutture interrate di nuova realizzazione
Waterproofing of new underground structures

1.2

- | | | |
|---|--|--|
| <p>1 Struttura in CLS additivata con /
 <i>Concrete structure admixed with</i>
 Dynamon</p> | <p>5 Rondelle / Washer
 Mapeproof CD</p> | <p>9 Adesivo epossidico /
 <i>Epoxy adhesive</i>
 Adesilex PG4 spagliato con /
 <i>broadcast with</i> Quarzo 0,5
 </p> |
| <p>2 Emulsione bituminosa
 impermeabilizzante /
 <i>Waterproofing bituminous
 emulsion</i>
 Plastimul 2K Reactive
 </p> | <p>6 Tessuto non tessuto accoppiato
 ad HDPE / <i>Non-woven fabric
 combined to HDPE</i>
 Polyfond Kit Drain
 prodotto dalla Polyglass /
 <i>produced by Polyglass</i></p> | <p>10 Primer / Primer
 Plastimul C / Primer SB</p> |
| <p>3 Pasta bentonitica /
 <i>Bentonite paste</i>
 Mapeproof Mastic</p> | <p>7 Adesivo epossidico /
 <i>Epoxy adhesive</i>
 Adesilex PG4
 </p> | <p>11 Membrana bitume polimero
 prefabbricata autoadesiva /
 <i>Pre-cast self-adhesive bitumen
 polymer membrane</i>
 Adesoguard
 prodotto dalla Polyglass /
 <i>produced by Polyglass</i></p> |
| <p>4 Telo bentonitico / <i>Bentonite sheet</i>
 Mapeproof
 </p> | <p>8 Nastro TPE / <i>TPE tape</i>
 Mapeband TPE</p> | |



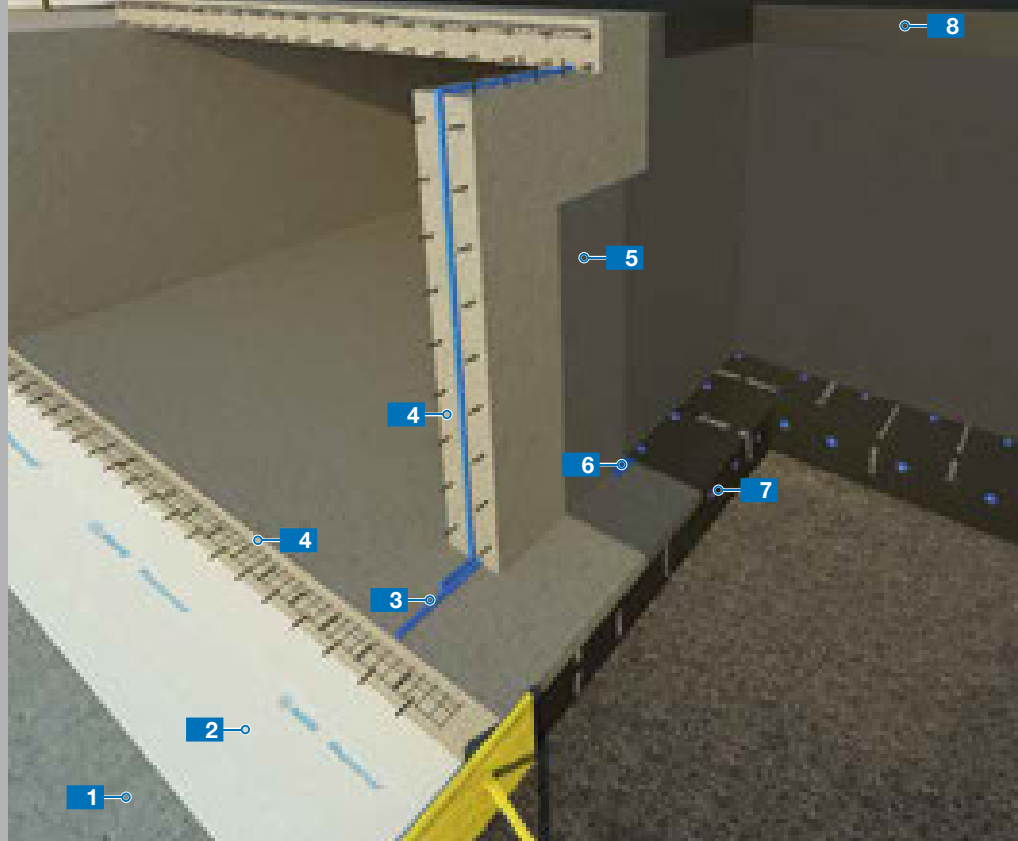



1.3

Impermeabilizzazione di strutture di nuova realizzazione in falda di fondazione in C.A. con scavo aperto

Waterproofing reinforced concrete foundations for new structures by open excavation in groundwater

- 1 Supporto / *Substrate*
Magrone / *Lean concrete*
- 2 Telo bentonitico / *Bentonite sheet*
Mapeproof

- 3 Giunto bentonitico idroespandente / *Hydro-expansive bentonite joint*
Idrostop B25
- 4 Struttura in CLS additivata con / *Concrete structure admixed with*
Dynamon
- 5 Malta cementizia impermeabilizzante (2 mani) / *Cementitious waterproofing mortar (2 coats)*
Mapelastic Foundation
 
- 6 Pasta bentonitica / *Bentonite paste*
Mapeproof Mastic
- 7 Rondelle / *Washer*
Mapeproof CD
- 8 Membrana bitume polimero prefabbricata autoadesiva / *Pre-cast self-adhesive bitumen polymer membrane*
Adesoguard prodotta dalla Polyglass / *produced by Polyglass*









2-9 3 4 5 6 7 8



Sistema per pavimentazioni a base di resina epossidica per parcheggi interrati
Epoxy resin flooring system for underground car-parks

1.4

- 1** Sottofondo in calcestruzzo /
Concrete substrate
- 4** Formulato epossidico + pasta colorata / *Epoxy formulate + coloured paste*
Mapefloor I 300 SL + Mapecolor Paste
 
- 2** Primer + spolvero / *Primer + broadcast with quartz sand*
Primer SN + Quarzo 0,5
 
- 3** Formulato epossidico + pasta colorata + spolvero / *epoxy formulate + coloured paste + broadcast with quartz sand*
Mapefloor I 300 SL + Mapecolor Paste + Quarzo 0,5
 



2

3

4



1.5

Posa di ceramica di grande formato a basso spessore in facciata e posa di cubetti di porfido a pavimento

Installation of thin, large format ceramic tiles on façades and installation of porphyry small blocks on floors

1 Calcestruzzo / Concrete

2 Strato desolidarizzante /
Separating layer
Tessuto non tessuto /
Non-woven fabric

3 Malta di allettamento /
Installation mortar
Mapestone TFB 60

4 Porfido / Porphyry

5 Fugatura / Grout
Mapestone PFS 2

6 Sigillante / Sealant
Mapesil LM

7 Intonaco / Render
Into+ Vaga

8 Adesivo / Adhesive
Ultralite S2 Quick

9 Fugatura / Grout
Ultracolor Plus

10 Grès porcellanato sottile /
Thin porcelain tiles

11 Sigillante / Sealant
Mapesil LM



3 5 6-11 7 8 9



Mapetherm Tile System per la posa di grès porcellanato sottile su sistema di isolamento a cappotto e posa di pietre a spacco a pavimento

Mapetherm Tile System for the installation of thin porcelain tiles on thermal insulation system and installation of interlocking stone on floor

1.6

- | | | |
|---|---|---|
| <p>1 Supporto / Substrate
CALCESTRUZZO Vaga RCK 37
</p> <p>2 Strato desolidarizzante / Separating layer
Tessuto non tessuto / Non-woven fabric</p> <p>3 Malta di allestimento / Installation mortar
Mapestone TFB 60</p> <p>4 Boiacca di adesione a base di / Bonding slurry
Planicrete</p> <p>5 Lastricato / Paved</p> <p>6 Fugatura / Grout
Mapestone PFS 2</p> <p>7 Sigillante / Sealant
Mapesil LM
</p> | <p>8 Supporto / Substrate
Calcestruzzo strutturale / Structural concrete
Into+ Vaga
</p> <p>9 Adesivo / Adhesive
Mapetherm AR1</p> <p>10 Pannello coibente / Insulating panel
Mapetherm EPS</p> <p>11 Intonaco strutturale / Structural render
Planitop HDM Maxi
</p> <p>12 Rete in fibra di vetro AR / AR glass fiber mesh
Mapegrid G 120</p> <p>13 Tasselli / Anchors
Mapetherm Tile Fix 15</p> | <p>14 Intonaco strutturale / Structural render
Planitop HDM Maxi
</p> <p>15 Adesivo / Adhesive
Ultralite S2
</p> <p>16 Grès porcellanato sottile / Thin porcelain tiles</p> <p>17 Fugatura / Grout
Keracolor GG + Fugolastic
</p> <p>18 Sigillante / Sealant
Mapesil LM
</p> |
|---|---|---|



1 3 4 6 7-18 8 9 10 11-14 12 13 15 17



1.7

Sistema per la posa di piastrelle di grande formato in facciata su pannelli in fibrocemento
 System for the installation of large format tiles on façades on fibre-cement panels

- | | | |
|---|--|---|
| <p>1 Parete in calcestruzzo / Concrete wall</p> <p>2 Adesivo / Adhesive
 Pannello in polistirene incollato con
 Plastimul 2K Plus /
 Polystyrene panel bonded with
 Plastimul 2K Plus</p> <p>3 Pannello in polistirene / Polystyrene panel</p> <p>4 Telo di separazione / Separating layer</p> <p>5 Pannello di fibrocemento /
 Fibre-cement panel</p> <p>6 Rasatura armata /
 Reinforced smoothing compound
 Mapefinish + Mapenet 150</p> | <p>7 Adesivo / Adhesive
 Kerabond Plus + Isolastic</p> <p>8 Piastrelle di grès porcellanato /
 Porcelain tiles</p> <p>9 Stuccatura / Grout
 Ultracolor Plus</p> <p>10 Sigillante / Sealant
 Mapesil LM</p> <p>11 Soletta in calcestruzzo / Concrete slab</p> <p>12 Barriera al vapore / Damp proofing barrier
 Fogli in polietilene / Polyethylene sheets</p> | <p>13 Massetto / Screed
 TurboMASS Vaga</p> <p>14 Impermeabilizzante / Waterproofer
 Mapelastic Smart +</p> <p>15 Adesivo / Adhesive
 Elastorapid</p> <p>16 Piastrelle di grès porcellanato /
 Porcelain tiles</p> <p>17 Stuccatura / Grout Ultracolor Plus</p> <p>18 Sigillante / Sealant Mapeflex PU 45 FT</p> |
|---|--|---|





Sistema di isolamento termico a cappotto Mapetherm EPS - ETA 10/0025
 Thermal insulation system Mapetherm EPS - ETA 10/0025

1.8

1 Intonaco cementizio /
 Cementitious render
Nivoplan + Planicrete



2 Adesivo / Adhesive
Mapetherm AR1 GG

3 Pannello coibentante /
 Insulating panel
Mapetherm EPS

4 Rasatura / Smoothing compound
Mapetherm AR1 GG

5 Rete in fibra di vetro /
 Glass fiber mesh
Mapetherm Net

6 Fondo acrilico pigmentato /
 Coloured acrylic base coat
Quarzolite Base Coat

7 Rivestimento acrilico pigmentato /
 Coloured acrylic coating
Quarzolite Tonachino 1,2 mm



1

2-4

3

5

6

7

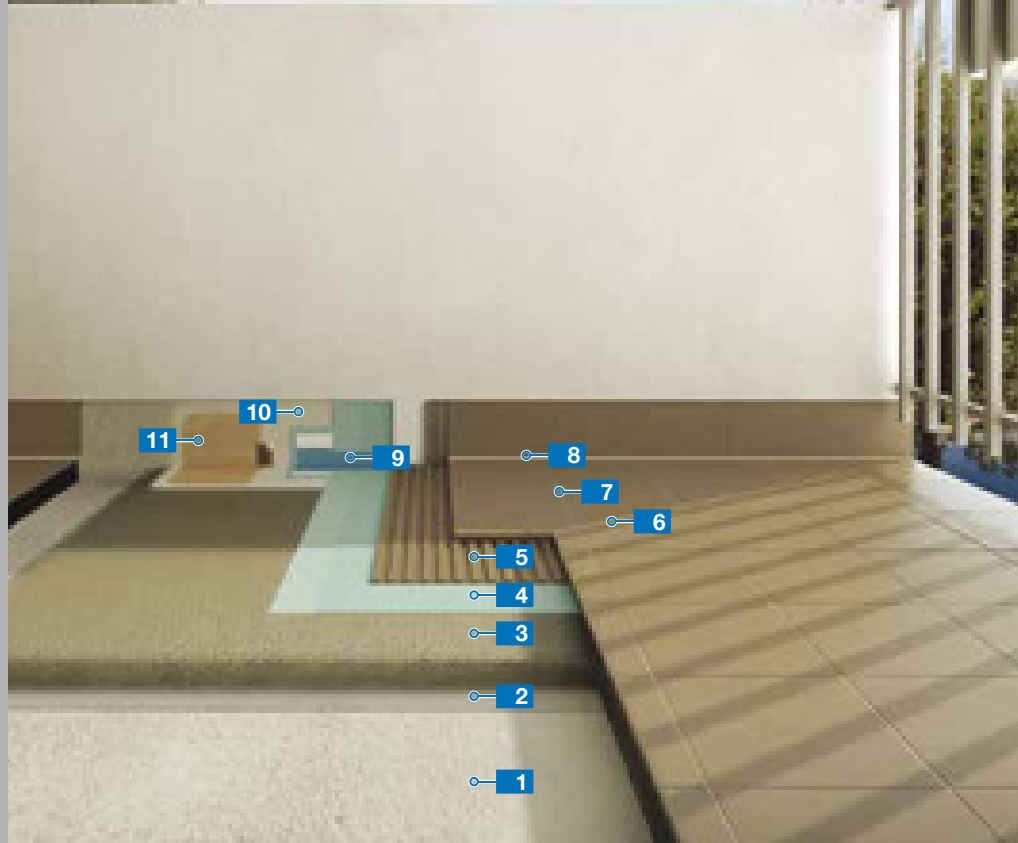

1.9

Sistema rapido per l'impermeabilizzazione e la posa di ceramica su balconi
Rapid system for waterproofing and installing ceramic tiles on balconies

- | | | |
|--|--|--|
| <p>1 Sottofondo in calcestruzzo /
Concrete substrate
CALCESTRUZZO Vaga RCK 37
</p> | <p>5 Adesivo / Adhesive
Elastorapid
</p> <p>6 Piastrelle in ceramica /
Ceramic tiles</p> <p>7 Fugatura / Grout
Ultracolor Plus
</p> <p>8 Sigillante / Sealant
Mapesil AC
</p> <p>9 Nastro gommatto / Rubber tape
Mapeband</p> | <p>10 Adesivo epossidico /
Epoxy adhesive
Adesilex PG4 spagliato con /
broadcast with Quarzo 0,5
</p> <p>11 Scarico a parete / Wall drain
Drain Front</p> |
|--|--|--|



1 2 3 4 5 7 8 9 10 11



Impermeabilizzazione e posa di ceramica su terrazze con sistema di isolamento acustico contro i rumori da calpestio

Waterproofing and installation of ceramic tiles on terraces with soundproofing systems against noise of footsteps

1.10

1 Sottofondo in calcestruzzo /
Concrete substrate
CALCESTRUZZO Vaga RCK 37

2 Pannello coibente / Insulating panel

3 Strato desolidarizzante / Isolating layer

4 Pannello insonorizzante /
Soundproofing panel
Mapesilent Panel

5 Nastro insonorizzante /
Soundproofing tape
Mapesilent Tape

6 Fascia insonorizzante /
Soundproofing band
Mapesilent Band R

7 Massetto / Screed
Topcem Pronto

8 Scarico a pavimento / Floor drain
Drain Vertical

9 Impermeabilizzante cementizio /
Cementitious waterproofer
Mapelastic Smart

10 TNT in polipropilene / Polypropylene TNT
Mapetex Sel

11 Nastro gommato / Rubber tape
Maiband

12 Adesivo / Adhesive
Keraflex Maxi S1

13 Grès porcellanato / Porcelain tiles

14 Fugatura / Grout
Keracolor GG

15 Sigillante / Sealant
Mapesil AC





1 4 5 6 7 8 9 10 11 12 14 15



1.11

Realizzazione di pavimenti in resina ad elevato effetto estetico, su sistema di isolamento acustico contro i rumori da calpestio

Laying of resin flooring with high aesthetic value on soundproofing systems against noise of footsteps

- | | | |
|--|---|--|
| <p>1 Sottofondo in calcestruzzo /
Concrete substrate
CALCESTRUZZO Vaga RCK 37</p>  | <p>5 Barriera al vapore /
Damp proofing membrane</p> | <p>9 Primer acrilico / Acrylic primer
Malech</p> |
| <p>2 Membrana insonorizzante /
Soundproofing membrane
Mapesilent Roll</p> | <p>6 Massetto / Screed
Mapecem Pronto</p>  | <p>10 Idropittura / Water-based paint
Dursilite Matt</p> |
| <p>3 Fascia insonorizzante /
Soundproofing band
Mapesilent Band R</p> | <p>7 Pavimentazione in resina / Resin
flooring
Mapecem Decor System</p> | |
| <p>4 Nastro insonorizzante /
Soundproofing tape
Mapesilent Tape</p> | <p>8 Rasatura / Smoothing compound
Planitop 560</p>  | |

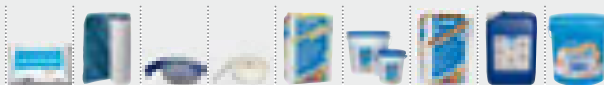

1 2 3 4 6 7 8 9 10

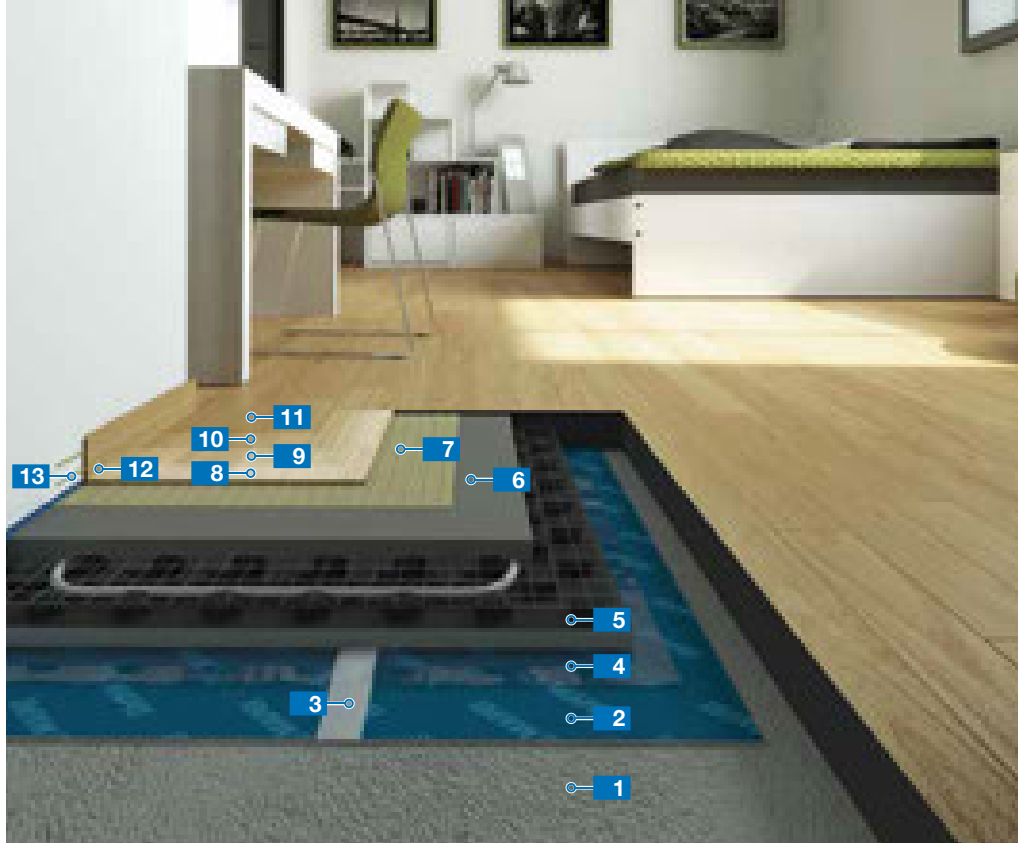

Sistema fonoisolante per la posa di parquet su massetto riscaldante
Soundproofing system for the installation of wood on heated screed

1.12

- | | | |
|--|--|---|
| <p>1 Sottofondo in calcestruzzo /
Concrete substrate</p> <p>2 Membrana insonorizzante /
Soundproofing membrane
Mapesilent Roll</p> <p>3 Nastro insonorizzante /
Soundproofing tape
Mapesilent Tape</p> <p>4 Barriera al vapore /
Damp proofing membrane</p> <p>5 Sistema di riscaldamento a
pavimento /
Heating flooring system</p> | <p>6 Massetto / Screed
Topcem Pronto
CE, A+, FGT, Topcem Pronto</p> <p>7 Adesivo / Adhesive
Ultrabond Eco S948 1K
FGT, Ultrabond Eco</p> <p>8 Pavimentazione in legno
multistrato carteggiata /
Multi-layered pre-sanded wood
flooring</p> <p>9 Legante all'acqua per stuccatura /
Water-based filler
Ultracoat Aqua Plus
FGT</p> | <p>10 Resina di oli naturali essiccanti /
Natural drying oil-based resin
Ultracoat Oil</p> <p>11 Resina di oli naturali essiccanti in
dispersione acquosa /
Natural drying oil-based resin in
water dispersion
Ultracoat Oil Care</p> <p>12 Sigillante / Sealant
Silwood
FGT</p> <p>13 Adesivo / Adhesive
Ultrabond S997 1K
FGT</p> |
|--|--|---|



2 3 6 7 9 10 11 12 13

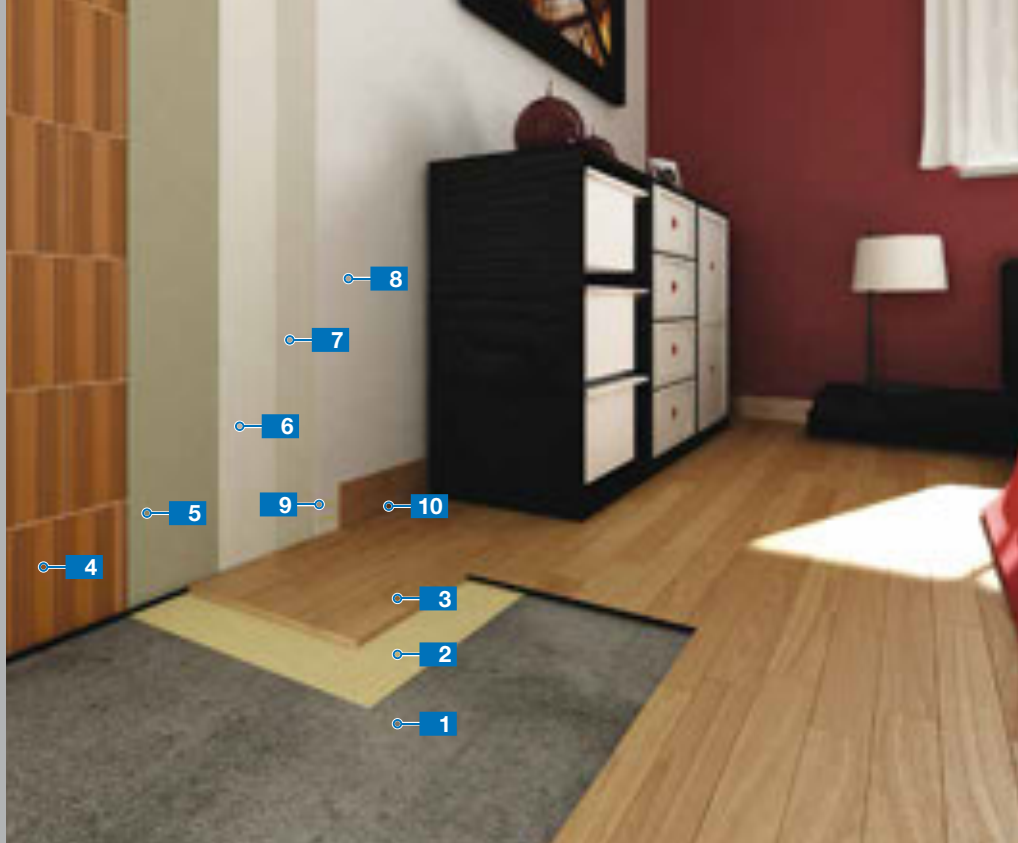

1.13

Intonacatura traspirante di murature di nuova costruzione per ambienti salubri e confortevoli
Transpirant render for new masonry for healthier, more comfortable environments

- | | | |
|---|---|--|
| <p>1 Sottofondo in calcestruzzo /
Concrete substrate</p> <p>2 Adesivo / Adhesive
Ultrabond Eco S968 1K</p>  <p>3 Parquet prefinito / Prefinished
parquet</p> <p>4 Blocchi rettificati in laterizio /
Internal rectified blocks</p> <p>5 Intonaco traspirante /
Transpirant render
Mape-Antique Intonaco NHL</p>  | <p>6 Malta da rasatura per finitura
liscia / Smooth-finish skimming
mortar
Mape-Antique FC Ultrafine</p>  <p>7 Primer silossanico /
Siloxane primer
Silancolor Primer</p> <p>8 Pittura silossanica /
Siloxane paint
Silancolor Pittura</p>  <p>9 Adesivo / Adhesive
Ultrabond S997 1K</p>  | <p>10 Sigillante / Sealant
Silwood</p>  |
|---|---|--|

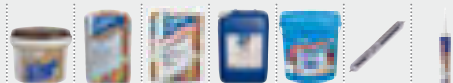

2 5 6 7 8 9 10

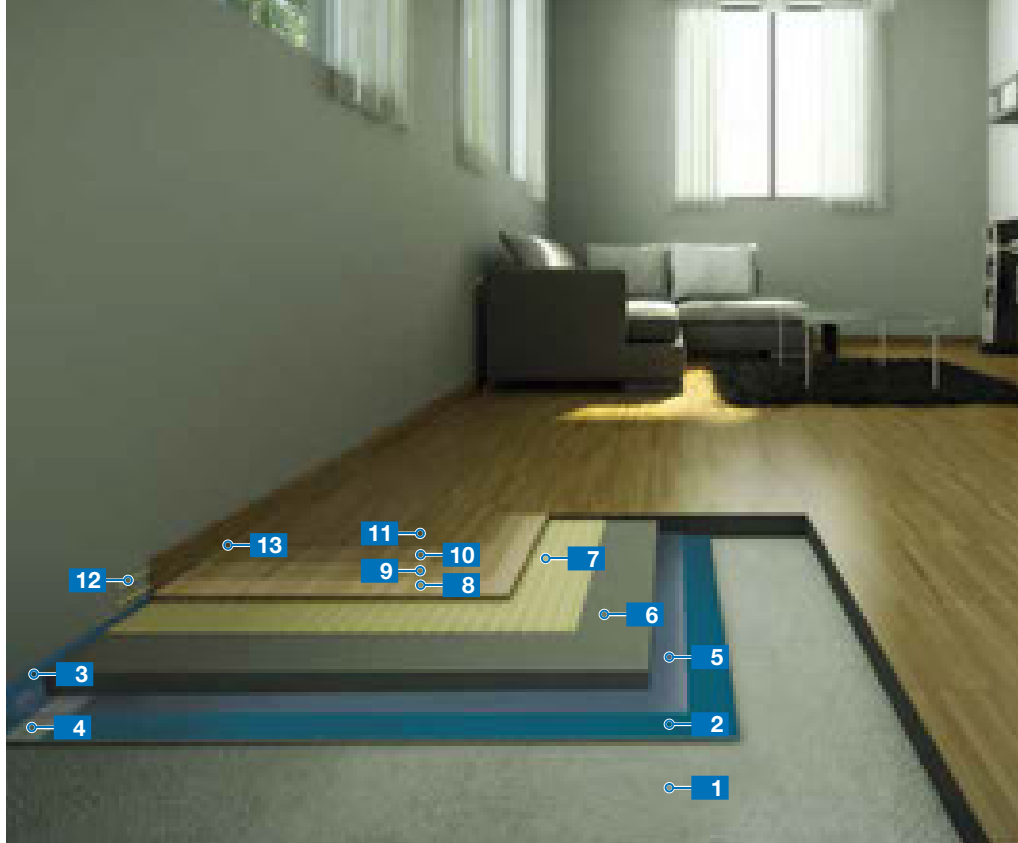

Sistema rapido fonoisolante per la posa di parquet
Rapid soundproofing system for the installation of wood

1.14

- | | | |
|--|---|---|
| <p>1 Sottofondo in calcestruzzo /
Concrete substrate</p> <p>2 Membrana insonorizzante /
Soundproofing membrane
Mapesilent Comfort</p> <p>3 Fascia insonorizzante /
Soundproofing band
Mapesilent Band R</p> <p>4 Nastro insonorizzante /
Soundproofing tape
Mapesilent Tape</p> <p>5 Barriera al vapore /
Damp proofing membrane</p> <p>6 Massetto / Screed
Mapecem Pronto</p> | <p>7 Adesivo / Adhesive
Ultrabond Eco P909 2K</p> <p>8 Parquet industriale /
Industrial wood flooring</p> <p>9 Legante all'acqua per stuccatura /
Water-based filler
Ultracoat Aqua Plus</p> <p>10 Fondo bicomponente all'acqua /
Two-component water-based
base coat
Ultracoat Premium Base</p> | <p>11 Vernice poliuretana bicomponente all'acqua /
Two-component water-based
polyurethane lacquer
Ultracoat High Traffic
(2 mani / 2 coats)</p> <p>12 Adesivo / Adhesive
Ultrabond S997 1K</p> <p>13 Sigillante / Sealant
Silwood</p> |
|--|---|---|





2 3 4 6 7 9 10 11 12 13



1.15

Finitura murale decorativa e posa di pavimentazione in legno su sistema di isolamento acustico contro i rumori da calpestio

Decorative wall coating and installation of wood flooring on soundproofing systems against noise of footsteps

- | | | |
|--|---|--|
| <p>1 Sottofondo in calcestruzzo /
Concrete substrate</p> <p>2 Membrana insonorizzante /
Soundproofing membrane
Mapesilent Panel</p> <p>3 Fascia insonorizzante /
Soundproofing band
Mapesilent Band R</p> <p>4 Nastro insonorizzante /
Soundproofing tape
Mapesilent Tape</p> <p>5 Barriera al vapore /
Damp proofing membrane</p> | <p>6 Sistema di riscaldamento a
pavimento / Heating floor system</p> <p>7 Massetto / Screed
Mapecem Pronto
</p> <p>8 Adesivo / Adhesive
Ultrabond Eco S955 1K
</p> <p>9 Parquet prefinito massiccio
spazzolato / Pre-finished,
brushed solid parquet</p> <p>10 Adesivo / Adhesive
Ultrabond S997 1K
</p> | <p>11 Sigillante / Sealant
Silwood
</p> <p>12 Intonaco / Render
Nivoplan + Planicrete
</p> <p>13 Rasatura / Smoothing compound
Planitop 580</p> <p>14 Fondo acrilico pigmentato /
Coloured acrylic base coat
Dursilite Base Coat</p> <p>15 Idropittura / Water-based paint
Dursilite</p> |
|--|---|--|



2 3 4 7 8 10 11 12 13 14 15



Sistema per l'impermeabilizzazione e la posa di ceramica in bagni e locali umidi
Waterproofing system for the installation of ceramic tiles in bathrooms and damp environments

1.16

- | | | |
|---|---|--|
| <p>1 Sottofondo in calcestruzzo /
Concrete substrate</p> <p>2 Strato desolidarizzante /
Separating layer</p> <p>3 Massetto / Screed
Topcem Pronto</p> <p>4 Impermeabilizzante pronto all'uso /
Ready-to-use waterproofer
Mapelum WPS</p> <p>5 Adesivo / Adhesive
Keraflex</p> | <p>6 Piastrelle in ceramica /
Ceramic tiles</p> <p>7 Fugatura / Grout
Kerapoxy CQ</p> <p>8 Sigillante / Sealant
Mapesil AC</p> <p>9 Nastro gommato / Rubber tape
Mapeband PE 120</p> <p>10 Cartongesso / Gypsum-board</p> | <p>11 Adesivo / Adhesive
Ultramastic III</p> <p>12 Piastrelle in ceramica /
Ceramic tiles</p> <p>13 Fugatura / Grout
Keracolor FF</p> <p>14 Sigillante / Sealant
Mapesil Z Plus</p> |
|---|---|--|





3 4 5 7 8 9 11 13 14



1.17

Finitura murale decorativa e posa di pavimentazione ad elevato effetto estetico per interni
Decorative wall coating and installation of flooring with high aesthetic value for internal use

- 1** Massetto / Screed
Topcem Pronto

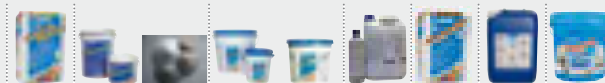
- 2** Primer + spolvero / Primer + broadcast with quartz sand
Primer SN + Quarzo 0,5

- 3** Rivestimento epossidico spatolato / Trowel-applied epoxy coating
Mapefloor Decor 700 + Mapecolor Paste
 (2 mani / 2 coats)
- 4** Finitura poliuretanica trasparente / Transparent polyurethane finish
Mapefloor Finish 53 W/L
- 5** Malta da rasatura / Smoothing mortar
Planitop 560

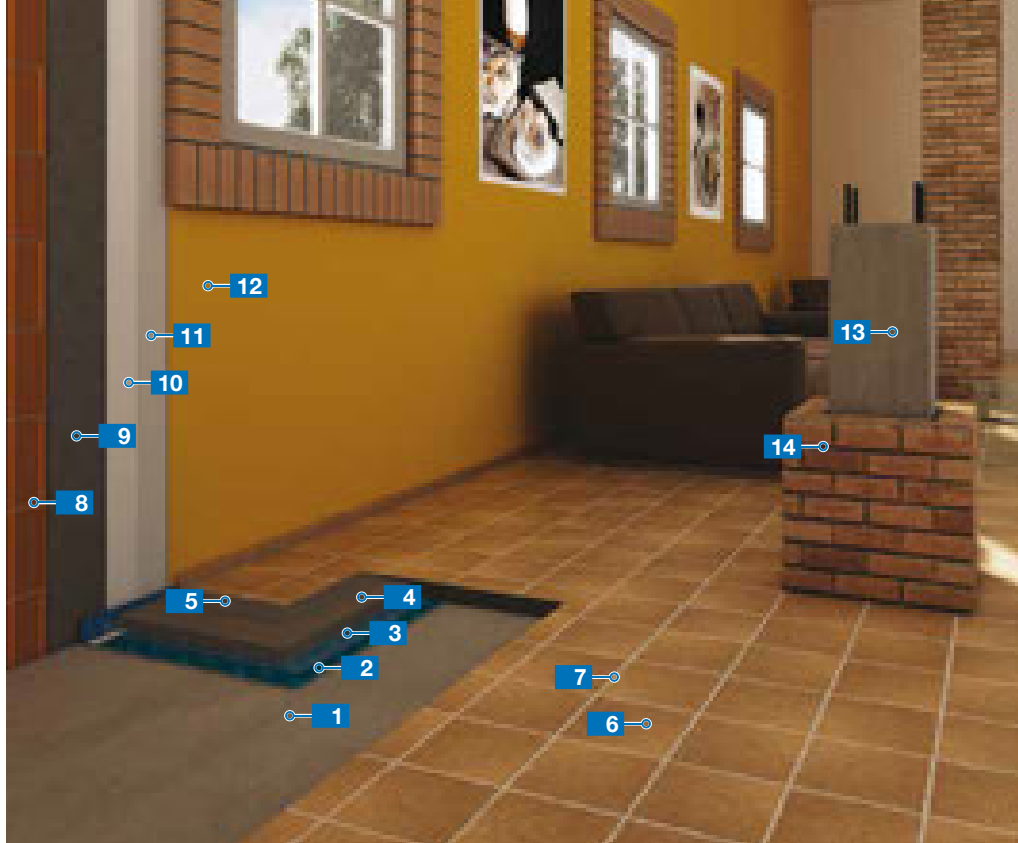
- 6** Primer acrilico / Acrylic primer
Malech
- 7** Smalto murale semilucido / Semi-gloss enamel for walls
Dursilite Gloss



1 2 3 4 5 6 7



Sistema completo VAGA per pavimenti e murature di civile abitazione
 Complete VAGA system for floors and walls in civil homes

1.18

- | | | |
|--|--|---|
| <p>1 Supporto / Substrate
 CALCESTRUZZO Vaga RCK 37</p> <p>2 Sistema insonorizzante /
 Insulating system
 Mapesilent Roll +
 Mapesilent Tape
 + Mapesilent Band R</p> <p>3 Barriera al vapore /
 Damp proofing membrane
 Foglio polietilene /
 Polyethylene sheet</p> <p>4 Massetto cementizio /
 Cementitious screed
 SabbiaCEMENTO Vaga</p> | <p>5 Adesivo / Adhesive
 Keraflex Maxi S1 zero</p> <p>6 Cotto / Terracotta</p> <p>7 Fugatura / Grout
 Ultracolor Plus</p> <p>8 Malta da allettamento /
 Installation mortar
 MaltaBASTARDA Vaga</p> <p>9 Intonaco fibrorinforzato /
 Fibre-reinforced render
 FIBROMalta Vaga</p> | <p>10 Finitura traspirante
 fibrorinforzante / Fibre-reinforced
 transpirant coating
 FIBROstabilitura Vaga</p> <p>11 Fondo acrilico pigmentato /
 Coloured acrylic base coat
 Dursilite Base Coat</p> <p>12 Idropittura / Water-based paint
 Dursilite</p> <p>13 Calcestruzzo / Concrete
 CALCESTRUZZO Vaga RCK 37</p> <p>14 Malta da allettamento /
 Installation mortar
 MaltaVISTA Vaga</p> |
|--|--|---|



1 2 4 5 7 8 9 10 11 12 13 14



1.19

Sistema per la posa di ceramica su massetto riscaldante
System for the installaton of ceramic tiles on heated screeds

- | | | |
|--|--|--|
| <p>1 Sottofondo in calcestruzzo /
Concrete substrate</p> <p>2 Membrana insonorizzante /
Soundproofing membrane
Mapesilent Comfort</p> <p>3 Fascia insonorizzante /
Soundproofing band
Mapesilent Band R</p> <p>4 Nastro insonorizzante /
Soundproofing tape
Mapesilent Tape</p> <p>5 Barriera al vapore /
Damp proofing membrane</p> | <p>6 Sistema di riscaldamento a
pavimento / Heating floor system</p> <p>7 Massetto / Screed
Topcem Pronto</p> <p>8 Adesivo / Adhesive
Keraflex Maxi S1 zero</p> <p>9 Grès porcellanato /
Porcelain tiles</p> <p>10 Fugatura / Grout
Keracolor FF</p> | <p>11 Sigillante / Sealant
Mapesil AC</p> <p>12 Rasatura / Smoothing compound
Planitop 560</p> <p>13 Primer acrilico / Acrylic primer
Malech</p> <p>14 Carta da parati in fibra di vetro /
Fiber glass wall paper
EQ Dekor</p> <p>15 Pittura acrilica protettiva /
Protective acrylic paint
Colorite Performance</p> |
|--|--|--|

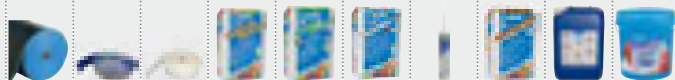







2 3 4 7 8 10 11 12 13 15



Finitura murale decorativa e posa di pavimentazione ad elevato effetto estetico per interni
 Decorative wall coating and installation of flooring with high aesthetic value for internal use

1.20

- 1** Massetto / Screed
Mapecem Pronto

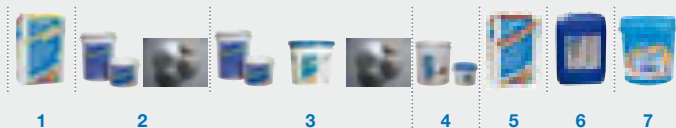
- 2** Primer + spolvero /
 Primer + broadcast with
 quartz sand
Primer SN + Quarzo 0,5

- 3** Primer + pasta colorante +
 spolvero / Primer + coloured
 paste + broadcast with quartz
 sand **Primer SN + Mapecolor
 Paste + Quarzo 0,5**

- 4** Formulato epossidico
 autolivellante colorato / Coloured
 self-levelling epoxy formulate
Mapefloor I 320 SL Concept

- 5** Rasatura / Smoothing compound
Planitop 207

- 6** Primer silossanico igienizzante /
 Hygienizing siloxane primer
Silancolor Primer Plus

- 7** Idropittura igienizzate /
 Hygienizing water-based paint
Dursilite Plus









1 2 3 4 5 6 7



1.21

Sistema di protezione degli edifici nei confronti delle azioni sismiche
Protection system for buildings in the event of seismic activity

- 1** Parete in mattoni / *Brick wall*
- 2** Malta di allettamento / *Installation mortar*
MaltaBASTARDA Vaga

- 3** Intonaco / *Render*
FIBROMalta Vaga

- 4** Adesivo / *Adhesive*
MapeWrap EQ Adhesive

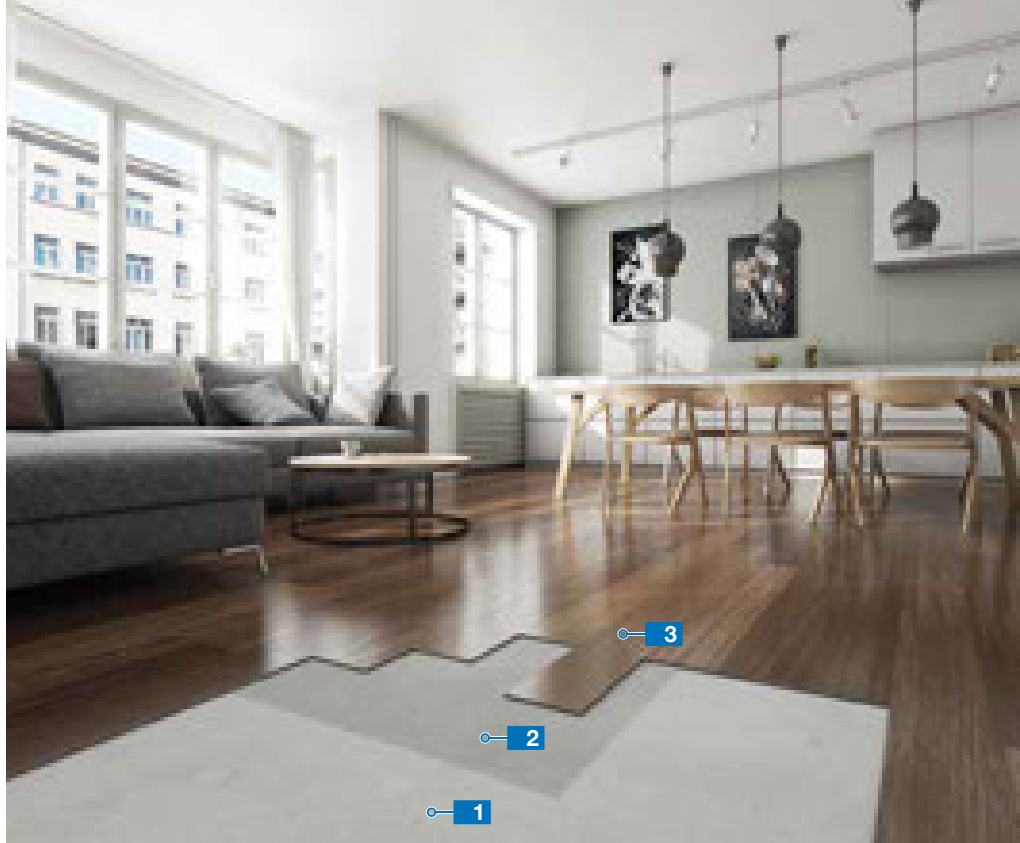
- 5** Rete di rinforzo / *Reinforcing fabric*
MapeWrap EQ Net annegata
in / *embedded in* **MapeWrap EQ Adhesive**

- 6** Rasatura / *Smoothing compound*
Planitop 200

- 7** Primer acrilico / *Acrylic primer*
Malech
- 8** Idropittura / *Water-based paint*
Dursilite



2 3 4 5 6 7 8



Posa di LVT (“Luxury Vinyl Tiles”) autoadesivi su supporti assorbenti, porosi o polverosi
Self-adhesive LVT (“Luxury Vinyl Tiles”) installation on absorbent, porous or powdery substrates

1.22

1 Sottofondo cementizio /
Cementitious substrate

2 Primer / Primer
Eco Prim VG



3 LVT autoadesivo /
Self-adhesive LVT





1.23

Sistema completo per la costruzione di elementi in cemento armato, di murature in laterizio e di murature decorative

Complete system for the construction of elements in reinforced cement, brick walls and decorative walls

- | | |
|--|---|
| <p>1 Autobloccanti posati con /
Self-locking blocks installed with
Sabbie Vaga</p> <p>2 Malta da allettamento /
Installation mortar
MaltaBASTARDA Vaga</p> <p>3 Intonaco / Render
FIBROMalta Vaga</p> <p>4 Finitura traspirante fibrinforzata /
Fibre-reinforced transpirant
coating
FIBROstabilitura Vaga</p> | <p>5 Fondo silossanico pigmentato /
Coloured siloxane base coat
Silancolor Base Coat</p> <p>6 Rivestimento silossanico
pigmentato / Coloured siloxante
coating
Silancolor Tonachino 1,2 mm</p> <p>7 Malta da allettamento /
Installation mortar
MaltaVISTA Vaga</p> <p>8 Impregnante idrorepellente
incoloro / Transparent water-
repellent impregnator
Antipluviol W</p> <p>9 Calcestruzzo / Concrete
CALCESTRUZZO Vaga RCK 37</p> <p>10 Primer acrilico / Acrylic primer
Malech</p> <p>11 Pittura acrilica semicoprente /
Semi-transparent acrylic paint
Colorite Beton</p> |
|--|---|

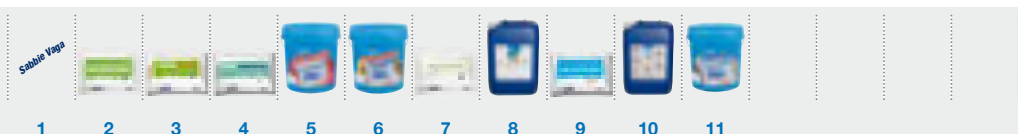

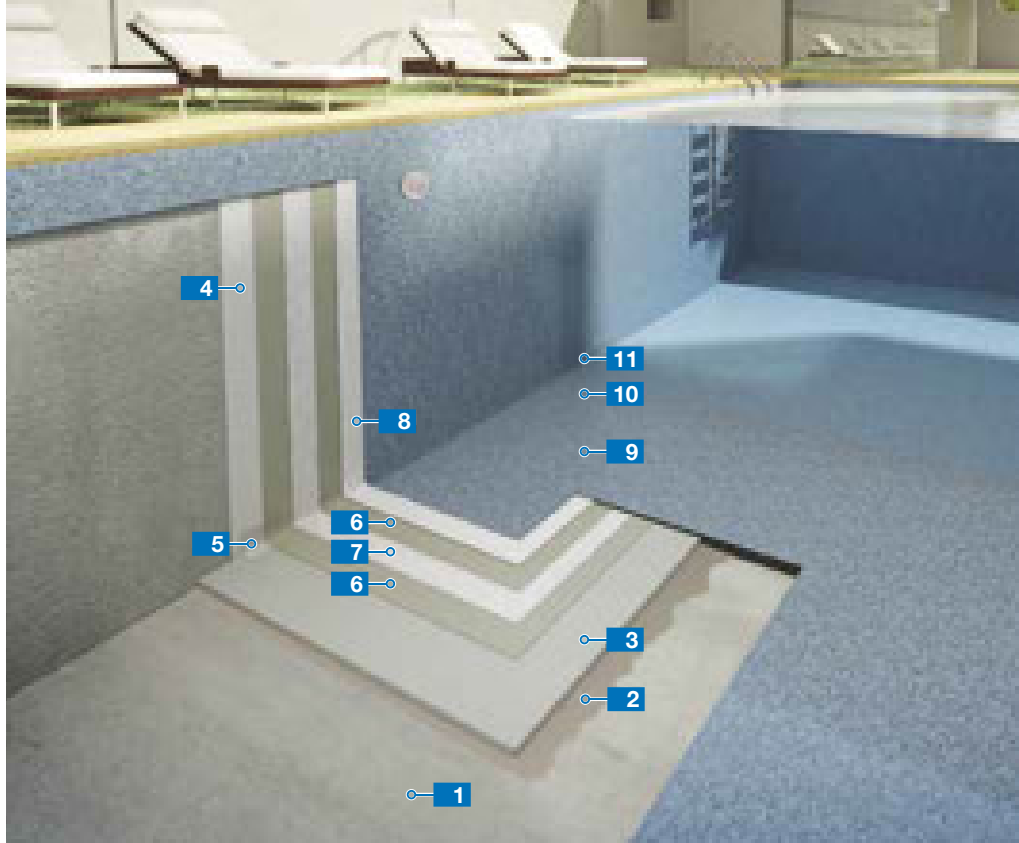

Sistema per l'impermeabilizzazione e la posa di mosaico vetroso in piscina
Waterproofing system for the installation of glass mosaics in swimming-pools

1.24

- | | | |
|---|---|---|
| <p>1 Struttura in cemento armato /
<i>Reinforced cement structure</i></p> <p>2 Boiacca di adesione /
<i>Bonding slurry</i>
Planicrete</p> <p>3 Massetto in aderenza /
<i>Bonded screed</i>
Topcem Pronto</p> <p>4 Rasatura / <i>Smoothing compound</i>
Planitop Fast 330</p> | <p>5 Sguscia incollata
monoliticamente a supporto /
<i>Monolithic sealing of the coving
to the substrate</i>
Eporip + Mapegrout 430</p> <p>6 Impermeabilizzante cementizio /
<i>Cementitious waterproofer</i>
Mapelastc Smart</p> <p>7 TNT in prolipropilene /
<i>Polypropylene TNT</i>
Mapetex Sel</p> | <p>8 Adesivo / <i>Adhesive</i>
Adesilex P10 + Isolastic</p> <p>9 Mosaico vetroso / <i>Glass mosaics</i></p> <p>10 Fugatura / <i>Grout</i>
Kerapoxy Design</p> <p>11 Sigillante / <i>Sealant</i>
Mapesil AC</p> |
|---|---|---|

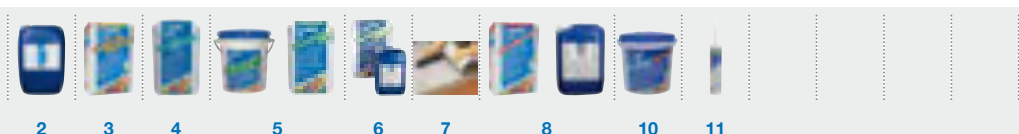

2 3 4 5 6 7 8 10 11



1.25 Membrana poliureica pura da spruzzare in opera per l'impermeabilizzazione di una piscina Pure polyurea membrane sprayed in-situ for waterproofing swimming-pools





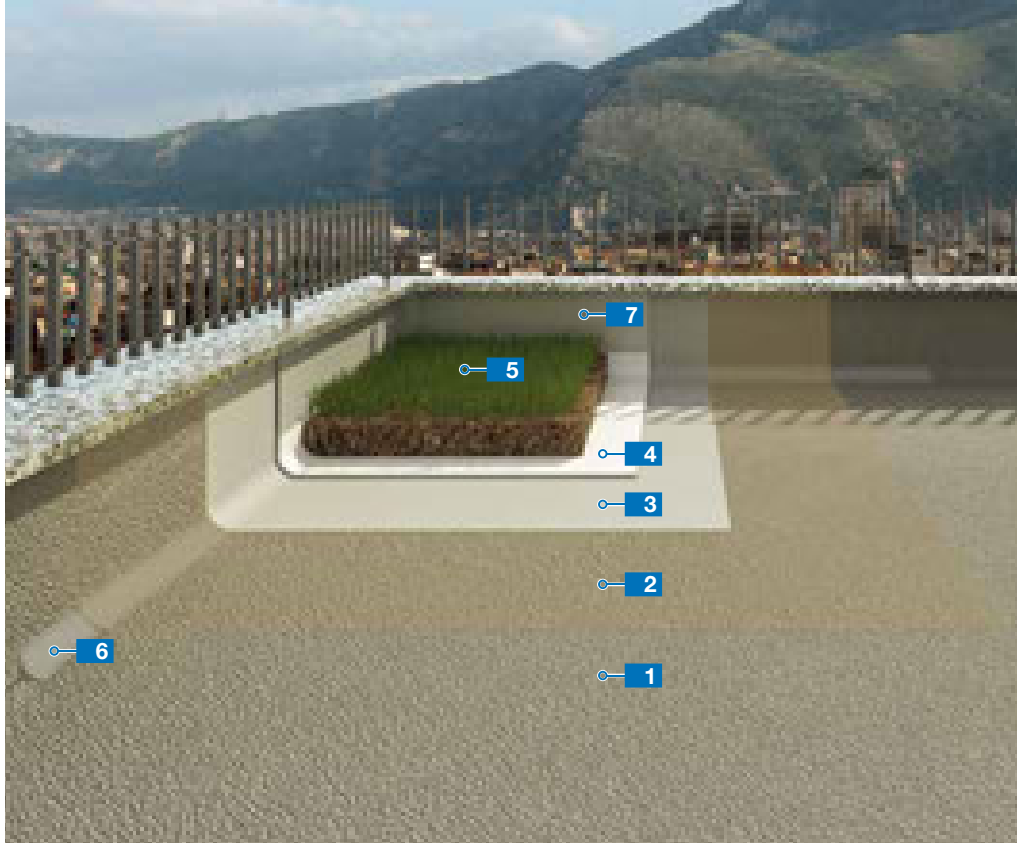

- | | |
|--|--|
| <p>1 Struttura in calcestruzzo /
Concrete structure</p> <p>2 Sguscia / Cove
Primer SN caricata con /
charged with Quarzo 0,5</p> <p>3 Primer / Primer
Triblock P</p> <p>4 Primer epossidico / Epoxy primer
Primer SN / Mapecoat I 600 W</p> <p>5 Membrana / Membrane
Purtop 1000</p> | <p>6 Primer / Primer
Primer P3</p> <p>7 Finitura / Finishing
Mapefloor Finish 451</p> <p>8 Finitura trasparente protettiva /
Transparent protective finishing
Mapecoat Finish TS</p> |
|--|--|





Membrana poliureica ibrida da spruzzare in opera per l'impermeabilizzazione di tetti giardino
Hybrid polyurea membrane sprayed in-situ for waterproofing roof gardens

1.26

- | | |
|--|---|
| <p>1 Supporto / <i>Substrate</i>
 Calcestruzzo / <i>Concrete</i>
 CALCESTRUZZO Vaga RCK 37
 </p> | <p>4 Tessuto non tessuto accoppiato ad HDPE / <i>Now-woven fabric combined to HDPE</i>
 Polyfond Kit Drain
 prodotto dalla Polyglass / <i>produced by Polyglass</i></p> |
| <p>2 Primer / <i>Primer</i>
 Primer SN spagliato con / <i>broadcast with</i> Quarzo 0,5
  </p> | <p>5 Terreno di coltura / <i>garden soil</i></p> |
| <p>3 Membrana poliureica ibrida / <i>Polyurea hybrid membrane</i>
 Purtop 400 M / Purtop 1000
  </p> | <p>6 Sigillante / <i>Sealant</i>
 Mapectex PU30
 </p> |
| | <p>7 Finitura di protezione / <i>Protective coating</i>
 Mapectex PU 15</p> |



1 2 3 4 6 7



2. Edificio di **vecchia costruzione** *Old building*



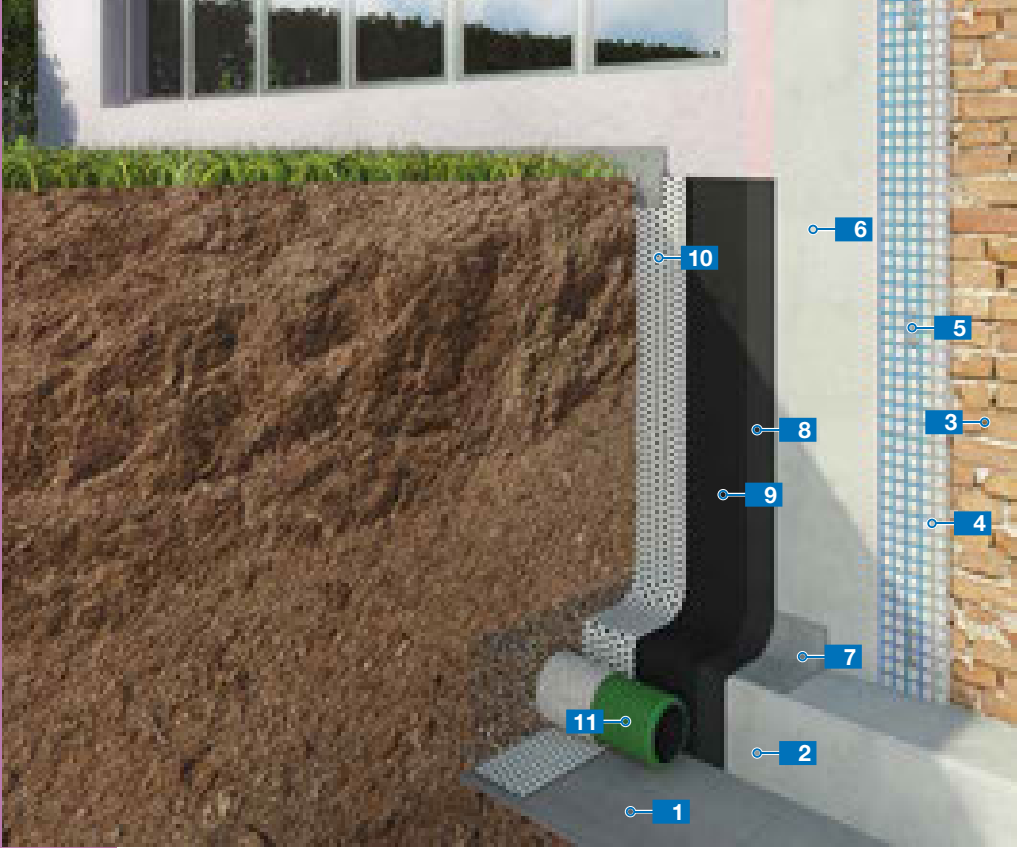

2.1

Sistema completo per il consolidamento e il rinforzo degli edifici in muratura e impermeabilizzazione di strutture interrate

Complete system for consolidating and strengthening masonry buildings and waterproofing of underground structures

- | | | |
|---|--|--|
| <p>1 Magrone / Lean concrete</p> <p>2 Struttura esistente in c.a. / Existing structure in reinforced concrete</p> <p>3 Parete esistente in muratura / Existing masonry walls</p> <p>4 Intonaco strutturale + armatura / Structural render + mesh
Mape-Antique Strutturale NHL + Mape-net EM 40</p> <p></p> | <p>5 Connettore in fibra di vetro / Glass fibres connector
Mapenet EM Connector + Mapefix VE SF</p> <p></p> <p>6 Intonaco strutturale / Structural render
Mape-Antique Strutturale NHL</p> <p></p> <p>7 Sguscia realizzata con / Shell made with
Eporip + Mapegrout 430</p> <p></p> | <p>8 Primer / Primer
Plastimul Primer SB</p> <p>9 Emulsione bituminosa impermeabilizzante / Waterproofing bituminous emulsion
Plastimul 2K Reactive</p> <p></p> <p>10 Tessuto non tessuto accoppiato ad HDPE / Non-woven fabric combined to HDPE
Polyfond Kit Drain prodotto dalla Polyglass / produced by Polyglass</p> <p>11 Tubo drenante / Drainage pipe</p> |
|---|--|--|

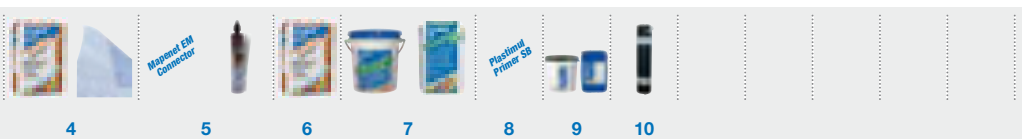



Sistema per il risanamento e il rinforzo di muratura a parete e sistema per la posa di ceramica su massetto riscaldante tradizionale

System for repairing and strengthening masonry on walls and system for installing ceramic tiles on standard heated screed

2.2

- 1 Parete esistente in muratura / Existing masonry walls
- 2 Intonaco strutturale + armatura / Structural render + mesh
Mape-Antique Strutturale NHL + Mapenet EM 40
CE, PCSP, CE, EN12875
- 3 Connettore in fibra di vetro / Glass fibres connector
Mapenet EM Connector + Mapefix VE SF
CE, EN12875, EN12875, EN12875, EN12875, EN12875, EN12875

- 4 Intonaco strutturale / Structural render
Mape-Antique Strutturale NHL
CE, PCSP, CE, EN12875
- 5 Rasatura / Smoothing compound
Mape-Antique FC Civile
CE, PCSP, EN12875
- 6 Fugatura / Grout
MapeWall Muratura Fine
CE, PCSP, EN12875

- 7 Primer ai silicati / Silicate primer
Silexcolor Primer
- 8 Pittura ai silicati / Silicate paint
Silexcolor Pittura



2

3

4

5

6

7

8

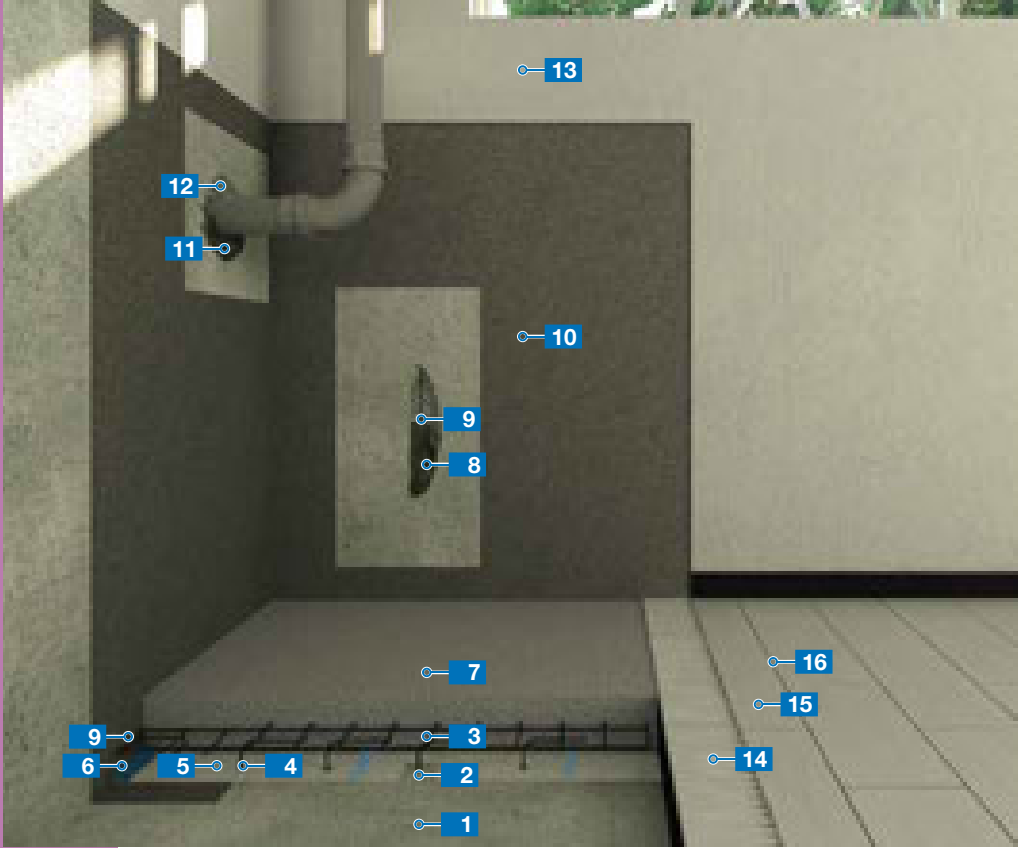

2.3

Recupero di strutture interrata esistenti in c.a. soggette a controspinta

Renovating structures below ground level in reinforced concrete with water in counterthrust

- 1** Struttura esistente in c.a. / Existing structure in reinforced concrete
- 2** Fissaggio chimico per carichi strutturali / Chemical anchor for structural loads
Mapefix VE SF

- 3** Rete elettrosaldata / Electro-welded mesh
- 4** Pasta bentonitica / Bentonite paste
Mapeproof Mastic
- 5** Telo bentonitico / Bentonite sheet
Mapeproof

- 6** Giunto bentonitico idroespandente / Hydro-expansive bentonite joint
Idrostop B25
- 7** Struttura in CLS additivata con / Concrete structure admixed with
Dynamon

- 8** Malta da riparazione / Repair mortar
Mapegrout 430

- 9** Sigillante idroespansivo in pasta / Hydro-expansive paste sealant
Mapeproof Swell
- 10** Malta cementizia impermeabilizzante (2 mani) / Waterproofing cementitious mortar (2 coats)
Mapelastic Foundation

previa applicazione di primer / after application of the primer
Primer 3296
- 11** Malta da riparazione / Repair mortar
Mapegrout 430



- 12** Sigillante idroespansivo in pasta / Hydro-expansive paste sealant
Mapeproof Swell
- 13** Pittura elastomerica protettiva / Protective elastomeric paint
Elastocolor Pittura

- 14** Adesivo / Adhesive
Keraflex

- 15** Piastrelle / Tiles
- 16** Fugatura / Grout
Ultracolor Plus



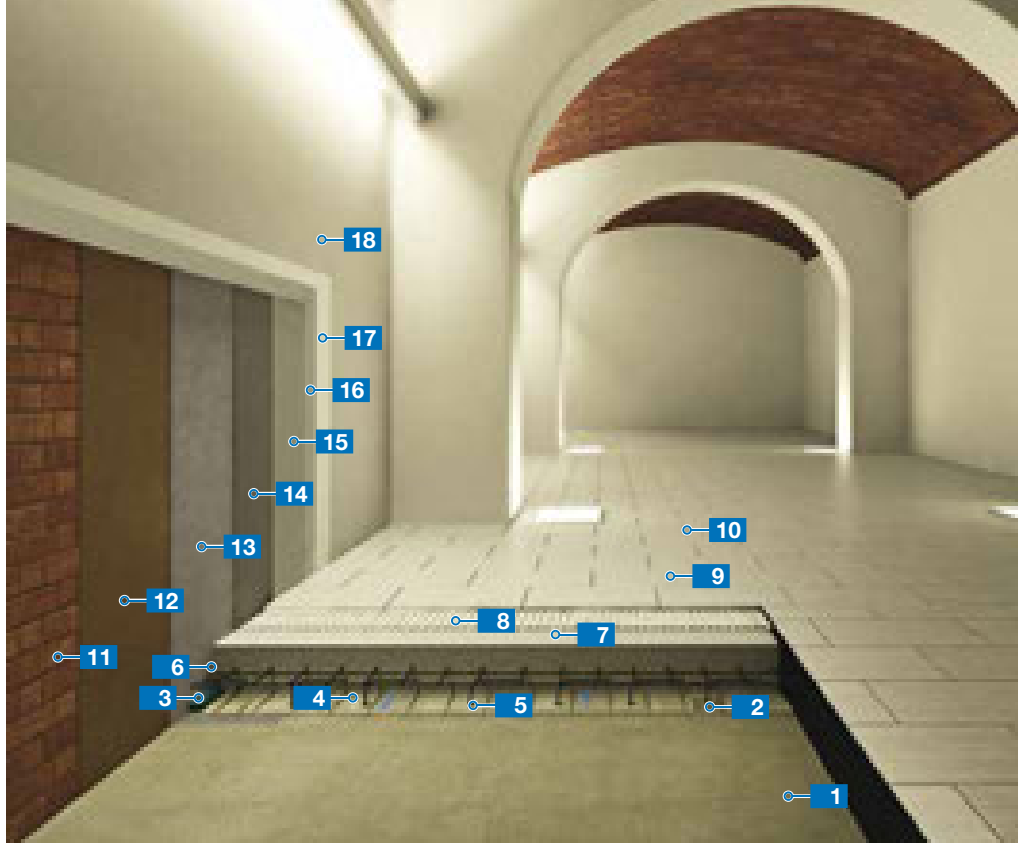









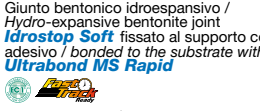



2 4 5 6 7 8-11 9-12 10 13 14 16



Sistema completo per il recupero di strutture interratae soggette ad umidità in contropinta con ciclo anticondensa

Complete system for renovating structures below ground level with water counterthrust with anti-condensation cycle

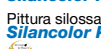
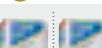
2.4

- | | | |
|--|--|---|
| <p>1 Struttura esistente / Existing structure</p> <p>2 Fissaggio chimico per carichi strutturali / Chemical anchor for structural loads
Mapefix VE SF</p>  <p>3 Giunto bentonico idroespansivo / Hydro-expansive bentonite joint
Idrostop Soft fissato al supporto con adesivo / bonded to the substrate with Ultrabond MS Rapid</p>  <p>4 Telo bentonico / Bentonite sheet
Mapeproof</p>  <p>5 Stucco bentonico / Bentonite grout
Mapeproof Mastic</p>  | <p>6 Sigillante idroespansivo in pasta / Hydro-expansive paste sealant
Mapeproof Swell</p>  <p>7 Struttura in CLS additivata con / Concrete structure admixed with Dynamon</p>  <p>8 Adesivo / Adhesive
Keraflex</p>  <p>9 Piastrelle / Tiles</p> <p>10 Fugatura / Grout
Ultracolor Plus</p>  <p>11 Muratura in mattoni pieni / Solid brick masonry</p> <p>12 Regularizzazione / Evening
Planitop HDM Maxi</p>  | <p>13 Malta cementizia impermeabilizzante (2 mani) / Waterproofing cementitious mortar (2 coats)
Mapelastical Foundation</p>  <p>previa applicazione di primer / after application of the primer Primer 3296</p> <p>14 Rinzaifo di fondo / Scratch-coat layer
PoroMap Rinzaifo</p>  <p>15 Intonaco deumidificante / De-humidifying render
PoroMap Intonaco</p>  <p>16 Rasatura traspirante / Transpirant smoothing compound
PoroMap Finitura</p>  <p>17 Primer silossanico / Siloxane primer
Silancolor Primer</p>  <p>18 Pittura silossanica / Siloxane paint
Silancolor Pittura</p>  |
|--|--|---|

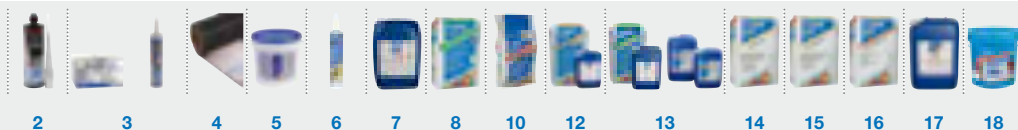





2 3 4 5 6 7 8 10 12 13 14 15 16 17 18



2.5

Sistema per la posa di listelli in cotto a parete e di grès porcellanato in sovrapposizione a pavimentazioni esistenti

System for the installation of terracotta strips on wall and porcelain tiles on existing flooring

- | | |
|---|--|
| <p>1 Piastrelle esistenti / <i>Existing tiles</i></p> <p>2 Adesivo / <i>Adhesive</i>
Keraflex
</p> <p>3 Grès porcellanato / <i>Porcelain tiles</i></p> <p>4 Stuccatura / <i>Grout</i>
Ultracolor Plus
</p> <p>5 Sigillante / <i>Sealant</i>
Mapesil AC
</p> | <p>6 Intonaco / <i>Render</i>
Nivoplan + Planicrete
</p> <p>7 Adesivo e stuccatura / <i>Adhesive and grout</i>
Fix & Grout Brick
</p> <p>8 Listelli in cotto (mattoncino) / <i>Terracotta strips (blocks)</i></p> |
|---|--|



2 4 5 6 7



Sistema per la posa di pietra naturale di grande formato in facciata
 System for the installation of large-size natural stone on façades

2.6

1 Intonaco / Render
Into+ Vaga



2 Adesivo / Adhesive
Keraquick S1 + Latex Plus



3 Granito sardo / Sardinian granite

4 Fugatura / Grout
Ultracolor Plus



5 Sigillante / Sealant
Mapesil LM

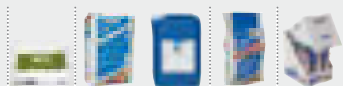



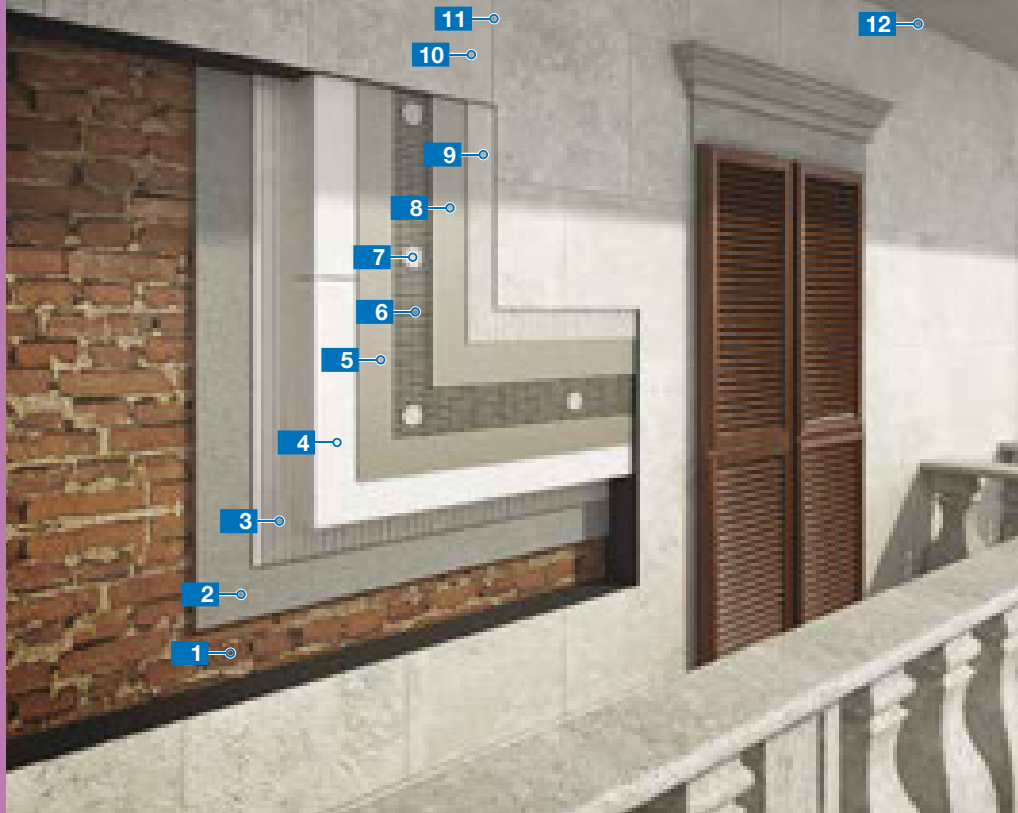



1 2 4 5



2.7

Mapetherm Tile System per la posa di grès porcellanato sottile su sistema di isolamento termico a cappotto

Mapetherm Tile System for the installation of thin porcelain tiles on thermal insulation systems

- | | | |
|--|--|--|
| <p>1 Vecchia muratura / Old masonry</p> <p>2 Intonaco / Render
Nivoplan + Planicrete
</p> <p>3 Adesivo / Adhesive
Mapetherm AR1</p> <p>4 Pannello coibente / Insulating panel
Mapetherm EPS</p> | <p>5 Rasatura / Smoothing compound
Planitop HDM Maxi
</p> <p>6 Rete in fibra di vetro / Fibre glass mesh
Mapegrid G 120</p> <p>7 Tasselli / Anchors
Mapetherm Tile Fix 15</p> <p>8 Rasatura / Smoothing compound
Planitop HDM Maxi
</p> <p>9 Adesivo / Adhesive
Ultralite S2
</p> | <p>10 Grès porcellanato sottile / Thin porcelain tiles</p> <p>11 Fugatura / Grout
Ultracolor Plus
</p> <p>12 Sigillante / Sealant
Mapesil LM
</p> |
|--|--|--|

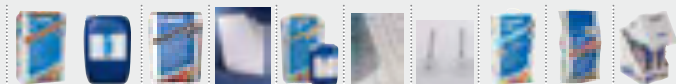

2 3 4 5-8 6 7 9 11 12



Mapetherm Tile System per la posa di pietra ricostruita su sistema di isolamento termico a cappotto

Mapetherm Tile System for the installation of reconstituted stone on thermal insulation system

2.8

- | | | |
|---|---|---|
| <p>1 Vecchio intonaco / Old render</p> <p>2 Adesivo / Adhesive
Mapetherm AR1</p> <p>3 Pannello coibentante / Insulating panel
Mapetherm EPS</p> <p>4 Angolare in alluminio / Aluminum brackets
Mapetherm BA</p> <p>5 Rasatura / Smoothing compound
Planitop HDM Maxi</p> | <p>6 Rete in fibra di vetro / Fibre glass mesh
Mapegrid G 120</p> <p>7 Tasselli / Anchors
Mapetherm Tile Fix 15</p> <p>8 Rasatura / Smoothing compound
Planitop HDM Maxi</p> <p>9 Adesivo / Adhesive
Keraflex Maxi S1</p> | <p>10 Rivestimento in pietra ricostruita / Reconstituted stone coating</p> <p>11 Fugatura / Grout
MapeWall Muratura Fine</p> <p>12 Fugatura / Grout
MapeWall Muratura Grosso</p> |
|---|---|---|

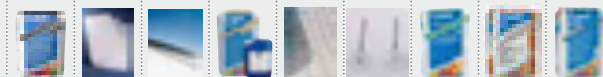

2 3 4 5-8 6 7 9 11 12

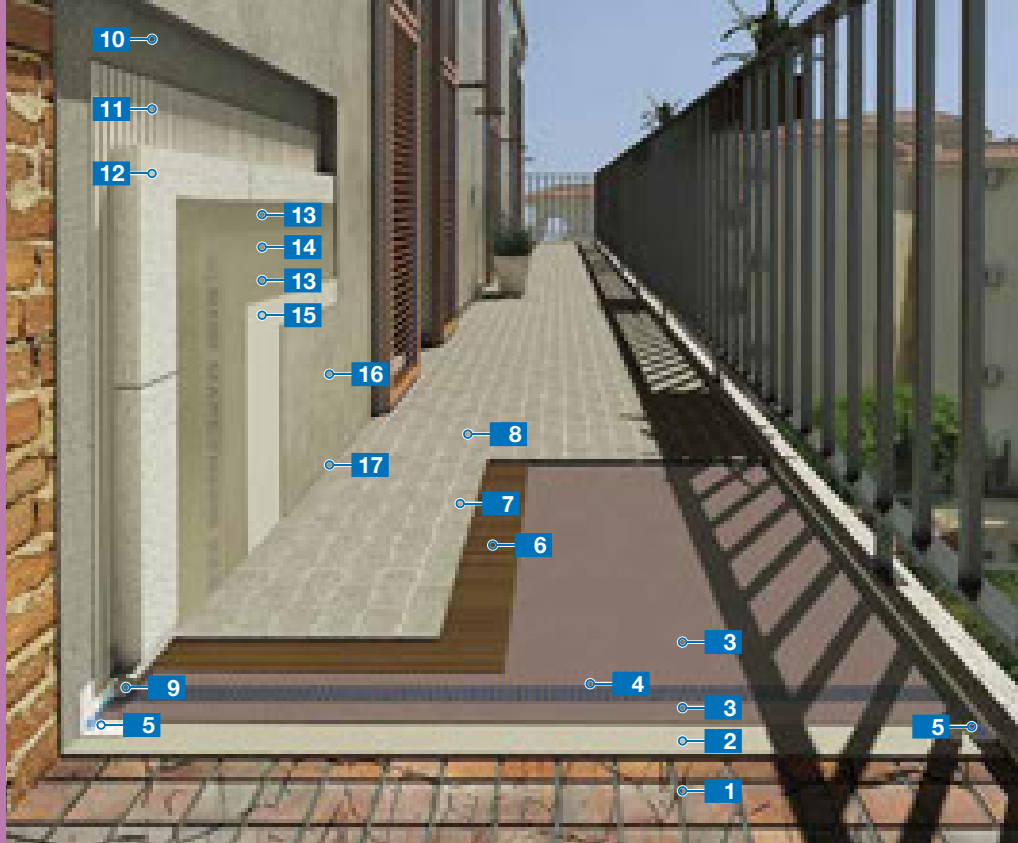

2.9

Sistema rapido e senza demolizioni per il ripristino dell'impermeabilizzazione di vecchie terrazze

System for the rapid and non-intrusive waterproofing of old terraces

1 Vecchia ceramica / Old ceramic tiles

2 Rasatura / Smoothing compound
Adesiflex P4



3 Impermeabilizzante / Waterproofer
Mapelastic Turbo



4 Rete in fibra di vetro / Glass fibre mesh
Mapenet 150

5 Bandella autoadesiva / Self-adhesive tape
Mapeband SA

6 Adesivo / Adhesive
Elastorapid



7 Klinker / Klinker

8 Fugatura / Grout
Ultracolor Plus



9 Cordoncino di schiuma poliuretana / Polyurethane foam cord
Mapefoam + Sigillante / Sealant Mapesil AC



10 Rasatura / Smoothing compound
Mapetherm AR1 Light

11 Adesivo / Adhesive
Mapetherm AR1 Light

12 Pannello coibente / Insulating panel
Mapetherm EPS

13 Rasatura / Smoothing compound
Mapetherm AR1 Light

14 Rete in fibra di vetro / Glass fibre mesh
Mapetherm Net

15 Fondo silossanico pigmentato / Coloured siloxane base coat
Silancolor Base Coat

16 Rivestimento acril-silossanico pigmentato / Coloured acryl-siloxane coating
Silancolor AC Tonachino 1,2 mm



17 Sigillante / Sealant
Mapeflex PU 45 FT



2 3 4 5 6 8 9 10-11-13 12 14 15 16 17



Sistema durevole per la protezione e il ripristino dei frontalini dei balconi con finitura elastomerica

Durable system for the protection and repair of the front edges of balconies with an elastomeric coating

2.10

1 Supporto / Substrate
Calcestruzzo / Concrete

2 Inibitore corrosione /
Corrosion inhibitor
Mapefer 1K



3 Malta di ripristino /
Repairing mortar
Planitop Rasa & Ripara



4 Primer a solvente /
Solvent-based primer
Elastocolor Primer

5 Pittura elastomerica protettiva /
Protective elastomeric paint
Elastocolor Pittura



2 3 4 5



2.11

Ripristino di facciata microfessurata con finitura
Repair of micro-cracked façade with finishing coating

- 1 Facciata microfessurata /
Micro-cracked façade
- 2 Fondo acrilico pigmentato /
Coloured acrylic base coat
Quarzolite Base Coat
- 3 Rivestimento elastomerico
 igienizzante /
Hygienizing elastomeric coating
Elastocolor Tonachino Plus
 1,2 mm





2

3



Sistema rapido per il ripristino e la manutenzione di cappotti ammalorati
Rapid system for the repair and maintenance of damaged thermal insulation

2.12

- 1** Vecchio cappotto fessurato /
Old cracked thermal insulation
- 2** Primer acrilico / *Acrylic primer*
Malech
- 3** Rasante elastico esente da
 cemento /
Cement-free elastic render
Mapetherm Flex RP 1,5 mm

- 4** Rete in fibra di vetro /
Glass fibre mesh
Mapetherm Net
- 5** Rasante elastico esente da
 cemento /
Cement-free elastic render
Mapetherm Flex RP 1,5 mm

- 6** Rivestimento elastomerico
 igienizzante /
Hygienizing elastomeric coating
Elastocolor Tonachino Plus
 1,2 mm





2 3-5 4 6



2.13

Sistema di isolamento termico a cappotto Mapetherm M. Wool
Thermal insulation system Mapetherm M. Wool

- | | |
|---|---|
| <p>1 Rasatura / Smoothing compound
Mapetherm AR1 Light</p> <p>2 Adesivo / Adhesive
Mapetherm AR1 Light</p> <p>3 Pannello coibentante /
Insulating panel
Mapetherm M. Wool</p> <p>4 Rasatura / Smoothing compound
Mapetherm AR1 Light</p> <p>5 Rete in fibra di vetro /
Glass fibre mesh
Mapetherm Net</p> | <p>6 Rasatura / Smoothing compound
Mapetherm AR1 Light</p> <p>7 Primer silossanico igienizzante /
Hygienizing siloxane primer
Silancolor Primer Plus
</p> <p>8 Rivestimento acrilico igienizzante /
Hygienizing acrylic coating
Quarzolite Tonachino Plus
1,2 mm
</p> |
|---|---|

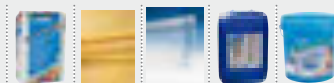

1-2-4-6 3 5 7 8



Sistema rapido per l'impermeabilizzazione e la posa di ceramica su balconi e sistema completo per il consolidamento di murature meccanicamente deboli, con intonaco strutturale "armato"

Rapid system for waterproofing and installing ceramic tiles on balconies and complete system for consolidating mechanically weak masonry with reinforced structural render

2.14

- | | | |
|---|---|--|
| <p>1 Calcestruzzo / Concrete
CALCESTRUZZO Vaga RCK 27
</p> <p>2 Promotore di adesione / Bonding promoter
Eporip
</p> <p>3 Massetto / Screed
Mapcem Pronto
</p> <p>4 Impermeabilizzante pronto all'uso / Ready-to-use waterproofer
Mapelastico Turbo + Mapetex Sel
</p> <p>5 Nastro gommato / Rubber tape
Mapeband</p> <p>6 Scarico a parete/ Wall drain
Drain Front</p> | <p>7 Adesivo epossidico / Epoxy adhesive
Adesilex PG4 spagliato con / dusted with Quarzo 0,5
</p> <p>8 Adesivo / Adhesive
Ultralite S1 Quick
</p> <p>9 Piastrelle di ceramica / Ceramic tiles</p> <p>10 Stuccatura / Grout
Ultracolor Plus
</p> <p>11 Sigillante / Sealant
Mapesil AC
</p> <p>12 Muratura in mattoni / Brick masonry</p> | <p>13 Intonaco strutturale / Structural render
Mape-Antique Strutturale NHL
</p> <p>14 Rete in fibra di vetro apprettata / Primed glass-fibre mesh
Mapenet EM 40</p> <p>15 Intonaco strutturale / Structural render
Mape-Antique Strutturale NHL
</p> <p>16 Primer silossanico igienizzante / Hygienizing siloxane primer
Silancolor Primer Plus
</p> <p>17 Pittura al quarzo riempitiva e igienizzante / Filling and hygienizing quartz-based paint
Quarzolite HF Plus
</p> |
|---|---|--|







1 2 3 4 5 6 7 8 10 11 13-15 14 16 17



2.15

Sistema completo sia per l'intonacatura traspirante di murature esistenti che per la stilatura di pietre "faccia a vista"

Complete system for transpirant render on existing masonry and for pointing exposed stone

- | | |
|---|--|
| <p>1 Intonaco traspirante /
Transpirant render
Mape-Antique Intonaco NHL</p>  | <p>4 Malta da muratura e stilatura /
Masonry and pointing mortar
Mape-Antique Allettamento</p>  |
| <p>2 Primer silossanico /
Siloxane primer
Silancolor Primer</p> | <p>5 Pietra naturale / <i>Natural stone</i></p> |
| <p>3 Rivestimento silossanico
pigmentato /
Coloured siloxane coating
Silancolor Tonachino 1,2 mm</p>  | <p>6 Impregnante idrorepellente
incolore / <i>Transparent water-
repellent impregnator</i>
Antipluviol S</p>  |









1 2 3 4 6



Sistema completo per il consolidamento di murature meccanicamente deboli, con intonaco strutturale "armato"

Complete system for consolidating mechanically weak masonry with reinforced structural render

2.16

- | | | |
|---|--|---|
| <p>1 Muratura in pietra / Stone masonry</p> <p>2 Intonaco strutturale / Structural render
Mape-Antique Strutturale NHL + Mapenet EM 40
</p> <p>3 Fissaggio chimico / Chemical anchor
Mapefix PE Wall
</p> <p>4 Connettore in fibra di vetro / Glass fibre connector
Mapenet EM Connector</p> | <p>5 Intonaco strutturale / Structural render
Mape-Antique Strutturale NHL
</p> <p>6 Malta da rasatura per finitura fine / Skimming mortar for fine finish
Mape-Antique FC Civile
</p> <p>7 Primer silossanico / Siloxane primer
Silancolor Primer</p> | <p>8 Pittura silossanica / Siloxane paint
Silancolor Pittura
</p> <p>9 Fugatura / Grout
MapeWall Muratura Fine
</p> |
|---|--|---|







2 3 4 5 6 7 8 9



2.17

Sistema per pavimentazioni esterne realizzato con legante a base di resina poliuretanica per inerti di pietra naturale

System for external flooring made with polyurethane resin-based binder for natural stone aggregates

- | | |
|---|---|
| <p>1 CLS / Concrete
CALCESTRUZZO Vaga RCK 37</p>  | <p>4 Fugatura / Grout
Keracolor PPN</p>  |
| <p>2 Primer / Primer
Mapecoat I 600 W</p> | <p>5 Fugatura / Grout
Mape-Antique Allettamento</p>   |
| <p>3 Legante poliuretano
monocomponente /
<i>One-component polyurethane
binder</i>
Mapefloor Binder 930</p> | |



1 2 3 4 5

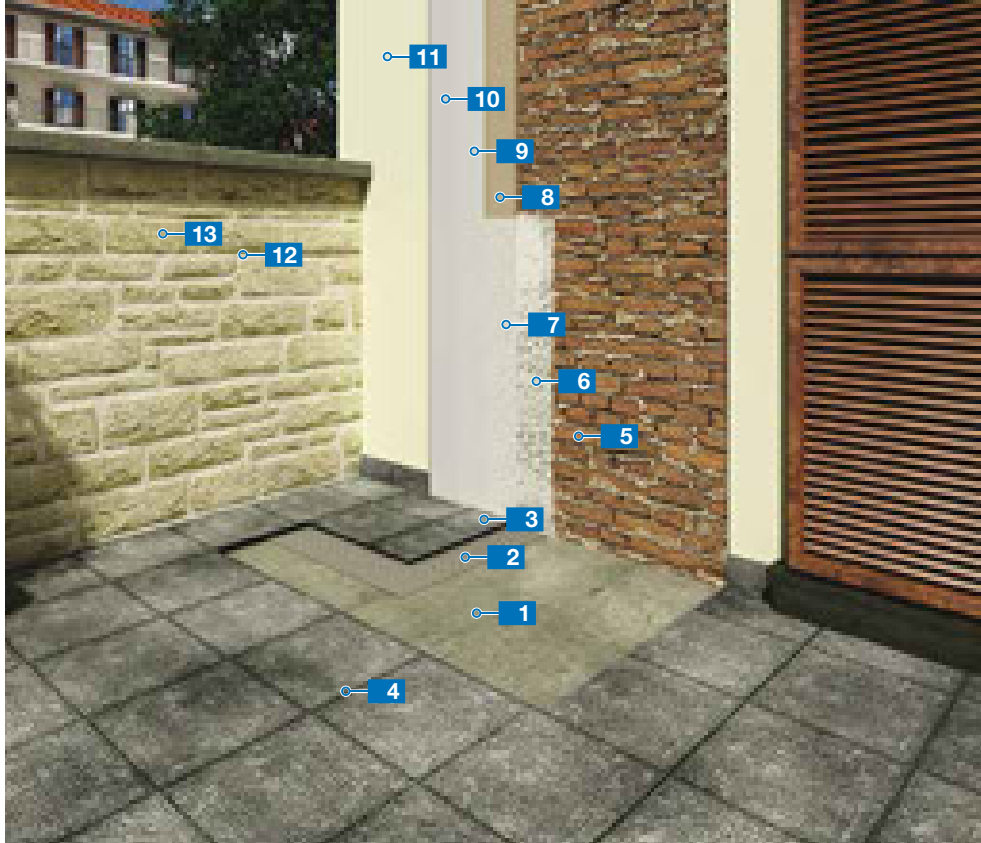

Sistema completo per il risanamento di murature degradate dall'umidità di risalita e posa di pietra naturale

Complete system for the repair of masonry damaged by rising damp and installation of natural stone

2.18

- | | | |
|--|---|---|
| <p>1 Massetto / Screed
Topcem Pronto</p> | <p>6 Rinzaffo di fondo /
Scratch-coat mortar
Mape-Antique Rinzaffo</p> | <p>10 Primer ai silicati / <i>Silicate primer</i>
Silexcolor Primer</p> |
| <p>2 Adesivo / Adhesive
Ultralite S1 Quick</p> | <p>7 Intonaco deumidificante /
De-humidifying render
Mape-Antique MC</p> | <p>11 Pittura ai silicati / <i>Silicate paint</i>
Silexcolor Pittura</p> |
| <p>3 Pietra naturale / <i>Natural stone</i></p> | <p>8 Intonaco traspirante /
Transpirant render
Mape-Antique Intonaco NHL</p> | <p>12 Malta da muratura e stilarura /
Masonry and pointing mortar
Mape-Antique Allettamento</p> |
| <p>4 Fugatura / Grout
Ultracolor Plus</p> | <p>9 Malta da rasatura per finitura fine /
Fine-finish skimming mortar
Mape-Antique FC Civile</p> | <p>13 Muratura in pietra irregolare /
Uneven stone masonry</p> |
| <p>5 Muratura in mattoni /
Brick masonry</p> | | |

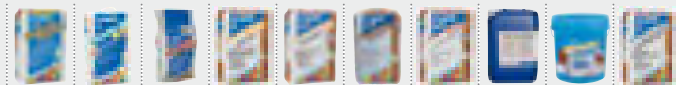









1 2 4 6 7 8 9 10 11 12



2.19

Risanamento di murature esistenti interessate dall'umidità di risalita
Repair of existing masonry with rising damp

- 1 Muratura esistente /
Existing masonry
- 2 Rinzafo di fondo /
Scratch-coat mortar
PoroMap Rinzafo

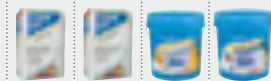

- 3 Intonaco deumidificante /
De-humidifying render
PoroMap Intonaco



- 4 Fondo ai silicati pigmentato /
Coloured silicate base coat
Silexcolor Base Coat
- 5 Rivestimento pigmentato ai silicati /
Coloured silicate coating
Silexcolor Tonachino 1,2 mm















2 3 4 5



Sistema completo per il consolidamento e il rinforzo degli edifici in muratura
 Complete system for consolidating and strengthening masonry buildings

2.20

- | | | |
|---|--|---|
| <p>1 Primer / Primer
 Primer SN + Quarzo 0,5</p>  | <p>5 Fissaggio chimico /
 Chemical anchor
 Mapecif VE SF</p>  | <p>9 Finitura / Finish
 Mapefloor Finish 58 W</p> |
| <p>2 Pavimento / Flooring
 Ultratop Loft</p>  | <p>6 Intonaco / Render
 MapeWall Intonaca & Rinforza</p>  | <p>10 Primer silossanico /
 Siloxane primer
 Silancolor Primer</p> |
| <p>3 Muratura in mattoni /
 Brick masonry</p> | <p>7 Primer / Primer
 Eco Prim Grip</p>  | <p>11 Pittura silossanica /
 Siloxane paint
 Silancolor Pittura</p>  |
| <p>4 Intonaco + rete / Render + mesh
 MapeWall Intonaca & Rinforza</p>  | <p>8 Parete / Wall
 Ultratop Loft</p>  | <p>12 Malta da muratura /
 Masonry mortar
 MapeWall Muratura Fine</p>  |



1

2

4-6

5

7

8

9

10

11

12

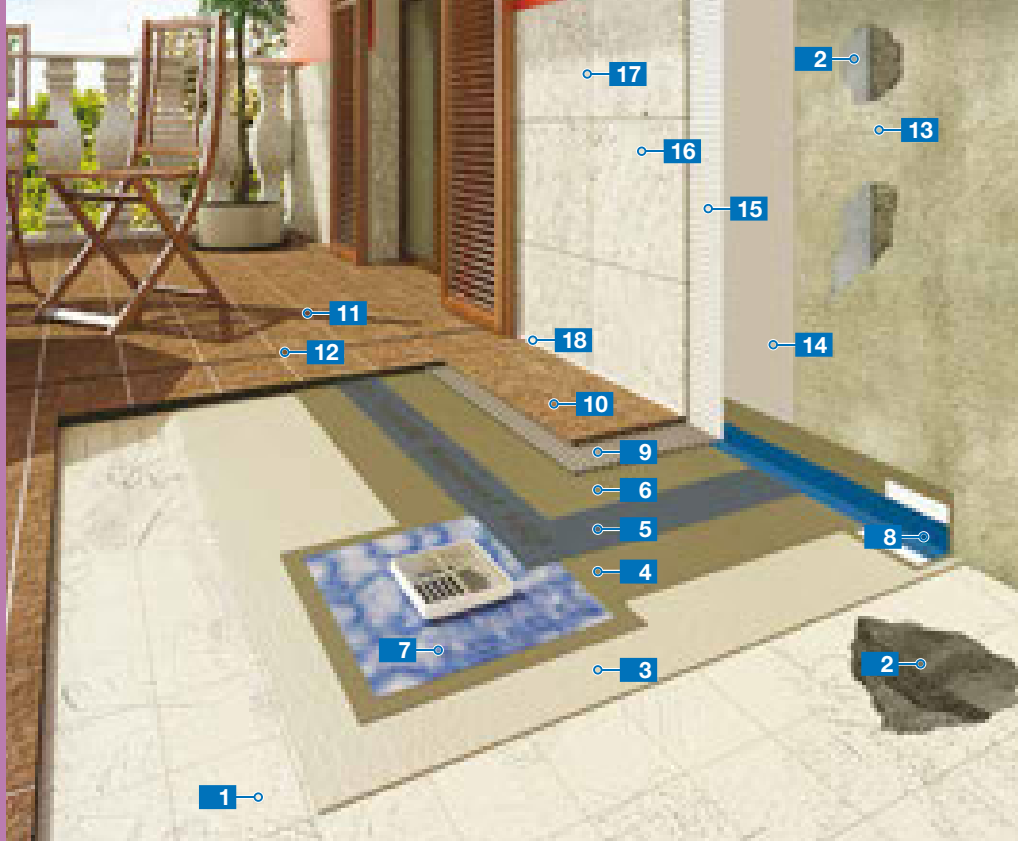

2.21

Sistema per l'impermeabilizzazione e la posa di ceramica in terrazze e coperture piane in sovrapposizione a pavimentazioni esistenti e posa in facciata di pietra naturale

System for waterproofing and installing ceramic tiles on terraces and flat roofs on existing floor and installing natural stone on façades

- | | | |
|--|---|--|
| <p>1 Supporto / Substrate
Vecchia ceramica / Old ceramic tiles</p> <p>2 Chiusura buchi con / Closing holes with
Planitop Fast 330</p> <p>3 Rasatura / Smoothing compound
Adesilex P4</p> <p>4 Impermeabilizzante cementizio /
Cementitious waterproofer
Mapelastic</p> <p>5 Rete in fibra di vetro / Glass fibre mesh
Mapenet 150</p> <p>6 Impermeabilizzante cementizio /
Cementitious waterproofer
Mapelastic</p> | <p>7 Scarico a pavimento / Floor drain
Drain Vertical</p> <p>8 Nastro gommatto / Rubber tape
Mapeband</p> <p>9 Adesivo / Adhesive
Keraflex Maxi S1 zero</p> <p>10 Piastrelle / Ceramic tiles
Klinker / Klinker</p> <p>11 Stuccatura / Grout
Ultracolor Plus</p> <p>12 Sigillante / Sealant
Mapeflex PU 45 FT</p> | <p>13 Vecchio intonaco / Old render</p> <p>14 Intonaco / Render
Nivoplan + Planicrete</p> <p>15 Adesivo / Adhesive
Ultralite S2 Quick</p> <p>16 Pietra naturale / Natural stone</p> <p>17 Stuccatura / Grout
Ultracolor Plus</p> <p>18 Sigillante / Sealant
Mapesil LM</p> |
|--|---|--|







2 3 4-6 5 7 8 9 11-17 12 14 15 18



Sistema rapido per la posa in sovrapposizione a vecchie pavimentazioni mediante membrana antifrattura

Rapid system for the installation on existing flooring with anti-fracture membrane

2.22

- | | | |
|--|---|--|
| <p>1 Pavimentazione esistente / Existing flooring</p> <p>2 Adesivo / Adhesive
Ultralite S2 Quick</p>  <p>3 Membrana antifrattura / Anti-fracture membrane
Mapetex</p> <p>4 Adesivo / Adhesive
Ultralite S2 Quick</p>  | <p>5 Grès porcellanato sottile / Thin porcelain tiles</p> <p>6 Fugatura / Grout
Ultracolor Plus</p>  <p>7 Sigillante / Sealant
Mapesil AC</p>  <p>8 Rasatura / Smoothing compound
Planitop 540</p>  | <p>9 Fondo acrilico pigmentato / Coloured acrylic base coat
Dursilite Base Coat</p> <p>10 Idropittura / Water-based paint
Dursilite Matt</p> |
|--|---|--|





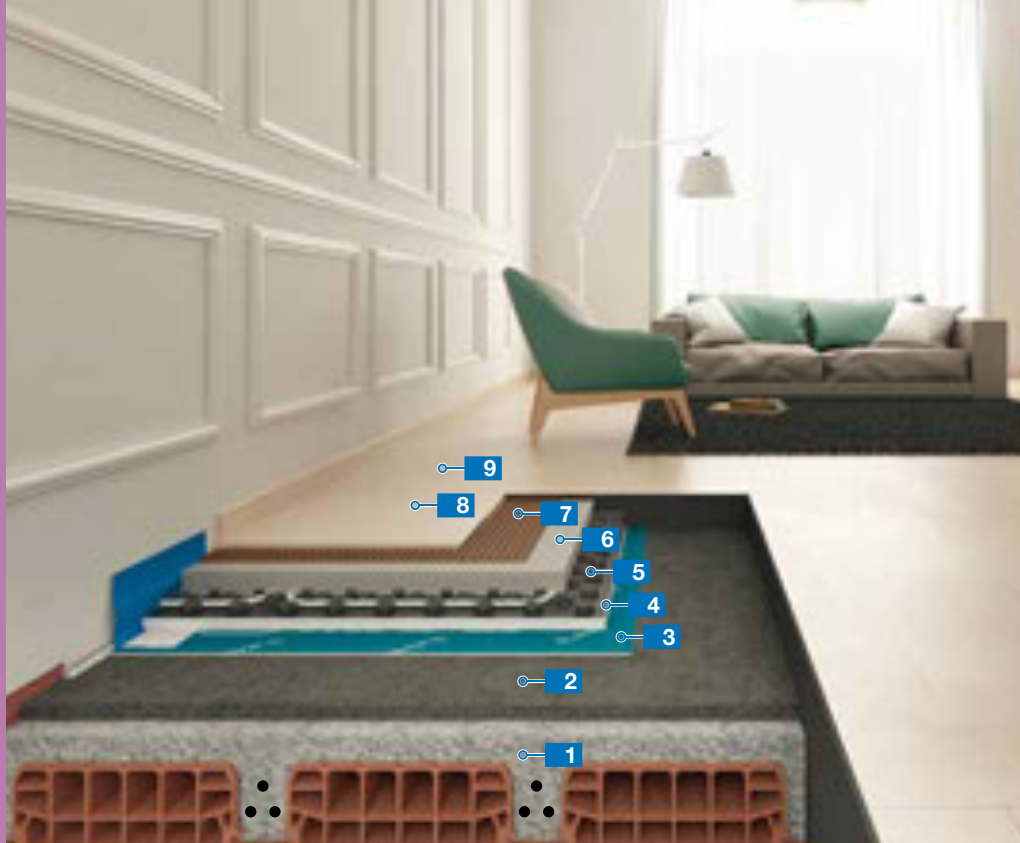

2-4 3 6 7 8 9 10



2.23

Sistema di rinforzo per solai Strengthening system for floor beams

- 1** Solaio latero cemento /
Brick-cement beam
- 2** Rinforzo strutturale con cappa
collaborante / *Structural
strengthening of the screed*
Planitop HPC Floor

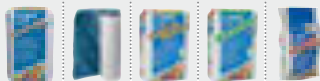
- 3** Membrana insonorizzante /
Soundproofing membrane
Mapesilent Roll
- 4** Barriera al vapore / *Vapour barrier*
- 5** Sistema di riscaldamento a
pavimento /
Flooring heating system
- 6** Massetto / *Screed*
Topcem Pronto

- 7** Adesivo / *Adhesive*
Keraflex

- 8** Pavimentazione in ceramica /
Ceramic tile floor
- 9** Fugatura / *Grout*
Ultracolor Plus







2 3 6 7 9



Sistema per il rinforzo a flessione di solai in latero-cemento
 System for flexural strengthening of brick-cement floor beams

2.24

- | | |
|---|---|
| <p>1 Travetto esistente in c.a. /
Existing reinforced concrete
floor joist</p> <p>2 Malta cementizia da riparazione /
Repairing cementitious mortar
Planitop Rasa & Ripara R4
</p> <p>3 Primer epossidico / Epoxy primer
MapeWrap Primer 1</p> <p>4 Stucco epossidico / Epoxy grout
MapeWrap 11
</p> | <p>5 Lamina in fibra di carbonio /
Carbon-fibre plate
Carboplate</p> <p>6 Stucco epossidico / Epoxy grout
MapeWrap 11
</p> <p>7 Sabbia di quarzo / Quartz sand
Quarzo 1,9</p> <p>8 Intonaco / Render
Planitop Fast 330
</p> |
|---|---|



2 3 4-6 5 7 8



2.25

Sistema rapido di isolamento acustico contro i rumori da calpestio per la posa rapida di pietra naturale e di ceramica con finitura murale decorativa

Soundproofing system against noise of footsteps for the rapid installation of natural stone and ceramic tiles with a decorative wall coating

- | | | |
|--|---|--|
| <p>1 Massetto cementizio /
Cementitious screed</p> <p>2 Fascia perimetrale /
Perimeter strip
Mapesilent Band R</p> <p>3 Membrana insonorizzante /
Soundproofing membrane
Mapesilent Comfort</p> <p>4 Nastro sigillante / Sealing tape
Mapesilent Tape</p> <p>5 Barriera al vapore /
Damp proofing membrane</p> | <p>6 Massetto / Screed
Mapecem Pronto
CE, A+, ICI, Best Practice</p> <p>7 Adesivo / Adhesive
Elastorapid
CE, GPRE, Best Practice</p> <p>8 Marmo / Marble</p> <p>9 Fugatura / Grout
Ultracolor Plus
GTM, ICI, Best Practice</p> <p>10 Sigillante / Sealant
Mapesil LM
CE, ICI</p> | <p>11 Rasatura / Smoothing compound
Planitop 560
CE, ICI</p> <p>12 Primer ai silicati / Silicate primer
Silexcolor Primer</p> <p>13 Rivestimento decorativo ai silicati /
Decorative silicate coating
Silexcolor Marmorino</p> <p>14 Sigillante / Sealant
Mapesil LM
CE, ICI</p> |
|--|---|--|



2 3 4 6 7 9 10 11 12 13 14

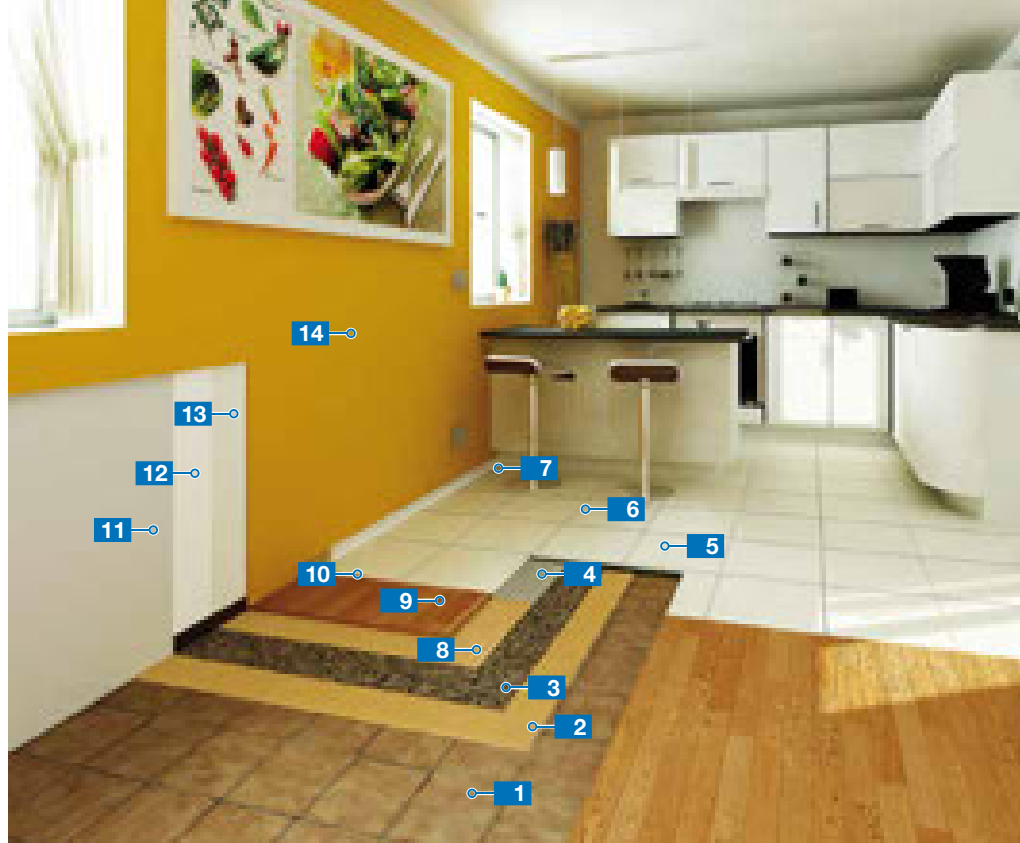

Sistema di posa in sovrapposizione su vecchie pavimentazioni con isolamento acustico
System for the installation on existing flooring with soundproofing

2.26

- | | | |
|--|---|---|
| <p>1 Vecchia pavimentazione in ceramica / Existing ceramic flooring</p> <p>2 Adesivo / Adhesive
Ultrabond Eco S955 1K
</p> <p>3 Membrana insonorizzante / Soundproofing membrane
Mapesonic CR (2 mm) +

Mapesonic Strip</p> <p>4 Adesivo / Adhesive
Granrapid
</p> <p>5 Grès porcellanato / Porcelain tiles</p> | <p>6 Stuccatura / Grout
Kerapoxy CQ
</p> <p>7 Sigillante / Sealant
Mapesil AC
</p> <p>8 Adesivo / Adhesive
Ultrabond Eco S955 1K
</p> <p>9 Parquet prefinito multistrato / Multi-layered pre-finished wood</p> <p>10 Sigillante / Sealant
Silwood
</p> | <p>11 Intonaco / Render</p> <p>12 Rasatura / Smoothing compound
Planitop 560
</p> <p>13 Primer silossanico igienizzante / Hygienizing siloxane primer
Silancolor Primer Plus
</p> <p>14 Idropittura igienizzate / Hygienizing water-based paint
Dursilite Plus
</p> |
|--|---|---|



2-8 3 4 6 7 10 12 13 14



2.27

Sistema di posa di grès porcellanato sottile su sistema riscaldante a basso spessore
 System for the installation of thin porcelain tiles on underfloor thin heating system

- | | | |
|---|--|---|
| <p>1 Vecchia pavimentazione in ceramica / Old ceramic flooring</p> <p>2 Primer / Primer
Eco Prim T
</p> <p>3 Sistema di riscaldamento sottile (UPONOR) a pavimento / Floor thin heating system (UPONOR)</p> <p>4 Rasatura / Smoothing compound
Novoplan Maxi
</p> | <p>5 Adesivo / Adhesive
Ultralite S1
</p> <p>6 Grès porcellanato sottile (nuove piastrelle LAMINAM 6 mm) / Thin porcelain tiles (new LAMINAM 6 mm tiles)</p> <p>7 Stuccatura / Grout
Keracolor FF
</p> <p>8 Sigillante / Sealant
Mapeflex PU 45 FT
</p> | <p>9 Rasatura / Smoothing compound
Planitop 560
</p> <p>10 Fondo acrilico pigmentato / Coloured acrylic base coat
Dursilite Base Coat</p> <p>11 Idropittura / Water-based paint
Dursilite</p> |
|---|--|---|

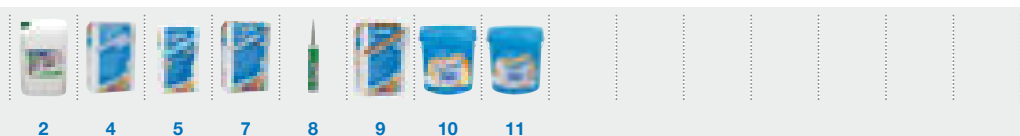

2 4 5 7 8 9 10 11



Sistema di posa di grès porcellanato sottile su sistema riscaldante a basso spessore
 System for thin porcelain tiles on underfloor thin heating system

2.28

1 Vecchia pavimentazione in ceramica / Existing ceramic flooring

2 Sigillante / Sealant
Ultrabond MS Rapid

3 Sistema di riscaldamento sottile / Thin heating system
 Pannelli in fibrogesso / Gypsum fibreboard panels

4 Primer / Primer
Eco Prim T

5 Rasatura / Smoothing compound
Novoplan Maxi

6 Adesivo / Adhesive
Ultralite Flex

7 Grès porcellanato sottile (piastrelle LAMINAM 6 mm) / Thin porcelain tiles (LAMINAM 6 mm tiles)

8 Stuccatura / Grout
Keracolor FF

9 Sigillante / Sealant
Mapeflex PU 45 FT



2

4

5

6

8



9



2.29

Finitura murale decorativa e posa di pavimentazione in resina ad elevato effetto estetico per interni

Decorative wall coating and laying of resin flooring with high aesthetic value for internal use

- 1 Calcestruzzo / Concrete
- 2 Primer + spolvero /
Primer + broadcast with
quartz sand
Primer SN + Quarzo 0,5

- 3 Formulato epossidico
autolivellante + pasta colorante /
Self-levelling epoxy primer +
colouring paste
**Mapefloor I 300 SL +
Mapecolor Paste**

- 4 Rasatura / Smoothing compound
Planitop 530

- 5 Primer ai silicati / Silicate primer
Silexcolor Primer
- 6 Rivestimento decorativo ai silicati /
Decorative silicate coating
Silexcolor Marmorino



2

3

4

5

6



Sistema fonoisolante per la posa di parquet su vecchio pavimento in marmette
Soundproofing system for the installation of wood on existing terrazzo flooring

2.30

- | | | |
|--|---|--|
| <p>1 Vecchie marmette /
Existing terrazzo tiles</p> <p>2 Carteggiatura di vecchie marmette /
Sanding of old terrazzo tiles</p> <p>3 Adesivo / Adhesive
Ultrabond Eco S955 1K</p> <p>4 Membrana insonorizzante /
Soundproofing membrane
Mapesonic CR (2 mm)</p> | <p>5 Adesivo / Adhesive
Ultrabond Eco S955 1K</p> <p>6 Pavimentazione in legno multi-strato carteggiata /
Multi-layered pre-sanded wood flooring</p> <p>7 Legante all'acqua per stuccatura /
Water-based filler
Ultracoat Aqua Plus</p> <p>8 Fondo monocomponente all'acqua /
One-component water-based undercoat
Ultracoat Universal Base</p> | <p>9 Vernice monocomponente poliuretano all'acqua /
One-component water-based polyurethane varnish
Ultracoat Easy Plus (2 mani / 2 coats)</p> <p>10 Sigillante / Sealant
Silwood</p> |
|--|---|--|



3-5 4 7 8 9 10



2.31

Sistema di posa di piastrelle su pavimento in assito esistente
System for the installation of ceramic tiles on existing wooden flooring

- | | | |
|---|--|--|
| <p>1 Pavimentazione in assito esistente / Existing wooden flooring</p> | <p>5 Stuccatura / Grout
Kerapoxy CQ</p> | <p>10 Piastrelle / Tiles
Agglomerato / Agglomerate</p> |
| <p>2 Rasatura / Smoothing compound
Nivorapid + Latex Plus</p> | <p>6 Sigillante / Sealant
Mapesil AC</p> | <p>11 Stuccatura / Grout
Kerapoxy CQ</p> |
| <p>3 Adesivo / Adhesive
Keraflex Maxi S1</p> | <p>7 Vecchio intonaco / Old render</p> | <p>12 Rasatura / Smoothing compound
Planitop 560</p> |
| <p>4 Piastrelle in grès porcellanato / Porcelain tiles</p> | <p>8 Rasatura / Smoothing compound
Nivoplan + Planicrete</p> | <p>13 Primer acrilico / Acrylic primer
Malech</p> |
| | <p>9 Adesivo / Adhesive
Elastorapid</p> | <p>14 Smalto murale semilucido / Semi-gloss enamel for walls
Dursilite Gloss</p> |

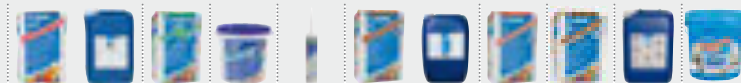





2 3 5-11 6 8 9 12 13 14



Sistema per la posa di parquet su vecchio sottofondo
 System for the installation of wood on existing substrate

2.32

- | | |
|--|---|
| <p>1 Vecchio massetto cementizio /
Existing cementitious screed</p> | <p>5 Parquet di rovere / Oak
lamparquet</p> |
| <p>2 Primer / Primer
Eco Prim T</p>  | <p>6 Stuccatura / Grout
Ultracoat Binder</p>  |
| <p>3 Autolivellante /
Self-levelling compound
Ultraplan</p>  | <p>7 Fondo bicomponente tonalizzante /
Two-component toning base coat
Ultracoat Toning Base</p> |
| <p>4 Adesivo / Adhesive
Adesilex LC/R</p>  | <p>8 Vernice all'acqua bicomponente /
Two-component water lacquer
Ultracoat High Traffic
10 gloss</p>  |



2 3 4 6 7 8



2.33

Sistema fonoisolante per la posa di parquet su vecchio pavimento in ceramica irregolare
Soundproofing system for the installation of wood on existing uneven ceramic flooring

- 1 Vecchio pavimento irregolare in ceramica / Existing uneven tile flooring
- 2 Primer / Primer
Eco Prim T
- 3 Autolivellante / Self-levelling compound
Ultraplan Eco
- 4 Adesivo / Adhesive
Ultrabond Eco S968 1K
- 5 Membrana insonorizzante / Soundproofing membrane
Mapesonic CR (2 mm)
- 6 Adesivo / Adhesive
Ultrabond Eco S968 1K
- 7 Pavimentazione in legno multistrato carteggiata / Multi-layered pre-sanded wood flooring
- 8 Legante all'acqua per stuccatura / Water-based filler
Ultracoat Aqua Plus
- 9 Fondo monocomponente all'acqua / One-component water-based undercoat
Ultracoat Universal Base
- 10 Vernice bicomponente poliuretano all'acqua / Two-component water-based polyurethane lacquer
Ultracoat High Traffic
- 11 Sigillante / Sealant
Silwood



2 3 4 - 6 5 8 9 10 11



Posa di LVT (“Luxury Vinyl Tiles”) autoadesivi su pavimentazione ceramica esistente con fughe

Self-adhesive LVT (“Luxury Vinyl Tiles”) installation onto existing ceramic floor with grouts

2.34

- 1** Pavimentazione ceramica esistente con fughe /
Existing ceramic floor with grouts
- 2** Rasatura pronta all’uso /
Ready-to-use skimcoat
Planiprep 4 LVT

- 3** LVT autoadesivo /
Self-adhesive LVT



1



2.35

Posa di LVT ("Luxury Vinyl Tiles") autoposante con click su membrana insonorizzante
Installation of click-connecting loose-lay LVT ("Luxury Vinyl Tiles") onto soundproofing membrane

- 1** Pavimentazione in marmo esistente /
Existing marble flooring
- 2** Banda bi-adesiva /
Dry-adhesive tape
Mapecontact

- 3** Membrana fonoisolante /
Soundproofing membrane
Mapesonic CR (2 mm)

- 4** LVT autoposante con click /
Click-connecting LVT



2





3



Finitura murale decorativa e posa di pavimentazione cementizia autolivellante
Decorative wall coating and installation of self-levelling ceramic flooring

2.36

- 1** Calcestruzzo / Concrete
- 2** Primer + spolvero / Primer + broadcast with quartz sand
Primer SN + Quarzo 1,2

- 3** Malta cementizia autolivellante / Self-levelling cementitious mortar
Ultratop Living

- 4** Finitura poliuretanic trasparente / Transparent polyurethane finishing
Mapefloor Finish 53 W/L
- 5** Malta da rasatura / Smoothing compound
Planitop 560

- 6** Primer acrilico / Acrylic primer
Malech
- 7** Pittura acrilica protettiva / Protective acrylic paint
Colorite Performance





2 3 4 5 6 7



2.37

Sistema antiribaltamento per muri di tamponamento Anti-collapse system for buffer walls

- 1 Rete in fibra di vetro A.R. apprettata / *Primed A.R. glass fibre mesh*
Mapegrid G 120
- 2 Malta fibrorinforzata ad elevata duttilità / *High-ductility fibre-reinforced mortar*
Planitop HDM

- 3 Rasatura / *Smoothing compound*
Planitop 200

- 4 Primer acrilico / *Acrylic primer*
Malech
- 5 Idropittura / *Water-based paint*
Dursilite
- 6 Stucco epossidico / *Epoxy grout*
MapeWrap 11

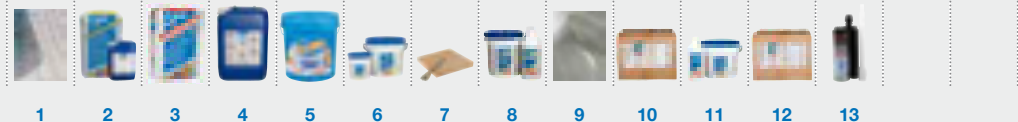
- 7 Corda in fibre di acciaio / *Steel fibre cord*
MapeWrap S FIOCCO
- 8 Primer epossidico / *Epoxy primer*
MapeWrap Primer 1
- 9 Tessuto unidirezionale in fibre di acciaio / *Unidirectional steel fibre fabric*
MapeWrap S Fabric 2000
- 10 Tessuto quadriassiale in fibra di carbonio / *Quadriaxial carbon fibre fabric*
MapeWrap C QUADRI-AX
- 11 Adesivo epossidico / *Epoxy adhesive*
Mapefix EP 385

- 12 Tessuto unidirezionale in fibre di carbonio / *Unidirectional carbon fibre fabric*
MapeWrap C UNI-AX
- 13 Fissaggio chimico / *Chemical anchoring*
Mapefix EP 385







1 2 3 4 5 6 7 8 9 10 11 12 13



Rifacimento dei bagni con sistema per l'impermeabilizzazione e la posa di mosaico vetroso
 Renovation of bathrooms with a system for waterproofing and installing glass mosaics

2.38

- | | | |
|---|--|--|
| <p>1 Vecchie piastrelle / Existing tiles</p> <p>2 Primer / Primer
Eco Prim T
</p> <p>3 Lisciatura / Levelling compound
Planitop Fast 330
</p> <p>4 Impermeabilizzante pronto all'uso / Ready to use waterproofer
Mapelastic AquaDefense
</p> <p>5 Scarico a pavimento / Floor drain
Drain Vertical</p> | <p>6 Nastro gommato / Rubber tape
Mapeband</p> <p>7 Adesivo / Adhesive
Elastorapid
</p> <p>8 Mosaico vetroso / Glass mosaics</p> <p>9 Fugatura / Grout
Kerapoxy Design + MapeGlitter
</p> | <p>10 Sigillante / Sealant
Mapesil AC
</p> <p>11 Fugatura / Grout
Kerapoxy Design
</p> |
|---|--|--|



2 3 4 5 6 7 9-11 10



2.39

Sistema di protezione degli edifici esistenti nei confronti delle azioni sismiche
Protection system of existing buildings in the event of seismic activity

- 1 Intonaco con rimozione di pittura esistente /
Render after removing the existing paint
- 2 Adesivo / Adhesive
MapeWrap EQ Adhesive
- 3 Rete di rinforzo / Reinforcing fabric
MapeWrap EQ Net annegata in / embedded in
MapeWrap EQ Adhesive
- 4 Rasatura / Smoothing compound
Planitop 200
- 5 Primer acrilico / Acrylic primer
Malech
- 6 Idropittura / Water-based paint
Dursilite Matt







2 3 4 5 6



Sistema da lasciare a vista per ripristinare l'impermeabilizzazione di coperture rivestite in piastrelle

System for repairing exposed tiled waterproofing layers

2.40

- | | |
|---|--|
| <p>1 Vecchia pavimentazione /
Old flooring</p> <p>2 Primer / Primer
Primer SN + Quarzo 0,5</p> <p> </p> <p>3 Membrana poliurea ibrida /
Polyurea hybrid membrane
Purtop 400 M / Purtop 600</p> <p> </p> <p>4 Finitura di protezione /
Protective finish
Mapecoat PU 15</p> | <p>5 Sguscia / Coving
Mapectex PU30</p> <p></p> |
|---|--|



2

3

4











5



2.41

Sistema per l'impermeabilizzazione di vecchie coperture mediante impermeabilizzante pronto all'uso

System for waterproofing old layers with ready-to-use waterproofer

- | | |
|---|--|
| <p>1 Vecchia pavimentazione ceramica /
<i>Old ceramic flooring</i></p> | <p>4 Impermeabilizzante pronto all'uso /
<i>Ready-to-use waterproofer</i>
Aquaflex Roof
2° mano / 2nd coat</p> <p> </p> |
| <p>2 Sguscia / Coving
Planitop Fast 330</p> <p>     </p> | <p>3 Impermeabilizzante pronto all'uso /
<i>Ready-to-use waterproofer</i>
Aquaflex Roof
1° mano / 1st coat</p> <p> </p> |



2 3-4



3. Edificio **commerciale** **Commercial** building













3.1

Impermeabilizzazione di strutture di fondazione di nuova realizzazione in falda in presenza di opere provvisorie di contenimento scavo

Waterproofing reinforced concrete of foundations for new structures by open excavation with temporary shoring in groundwater

- 1** Magrone / Lean concrete
- 2** Telo bentonico / Bentonite sheet
Mapeproof

- 3** Struttura in CLS additivata con / Concrete structure admixed with
Dynamon
- 4** Giunto bentonico idroespandente / Water-expanding bentonite jointing tape
Idrostop B25
- 5** Diaframma / Diaphragm
- 6** Giunto bentonico idroespandente / Water-expanding bentonite jointing tape
Idrostop B25
- 7** Malta cementizia impermeabilizzante (2 mani) / Cementitious waterproofing mortar (2 coats)
Mapelastik Foundation
   
previa applicazione di primer / after application of the primer
Primer 3296
- 8** Diaframma regolarizzato con malta tissotropica fibrinforzata / Diaphragm regularized with thixotropic fibre-reinforced mortar
Mapegrout 430
   



2 3 4-6 7 8



Realizzazione di struttura industriale in opera e prefabbricata
Industrial structures constructed in-situ and from pre-cast elements

3.2

- 1** Strutture prefabbricate addittivate con / Pre-cast structures admixed with
Dynamon NRG
- 2** Struttura in CLS addittivata con / Concrete structure admixed with
Dynamon Floor
- 3** Struttura in CLS addittivata con / Concrete structure admixed with
Dynamon SR / SX
- 4** Massetto cementizio / Cementitious screed
Mapecem Pronto
- 5** Adesivo / Adhesive
Granirapid
- 6** Piastrelle in ceramica / Ceramic tiles
- 7** Fugatura / Grout
Ultracolor Plus
- 8** Primer + spolvero / Primer + broadcast with quartz sand
Primer SN + Quarzo 0,5
- 9** Primer + pasta colorante + spolvero / Primer + coloured paste + broadcast with quartz sand
Primer SN + Mapecolor Paste + Quarzo 0,5
- 10** Formulato epossidico autolivellante colorato / Coloured self-levelling epoxy formulate
Mapefloor I 320 SL Concept
- 11** Disarmante per i getti in cls / Form-release agent for shocrete
Mapeform Eco Oil



1

2

3

4

5

7

8

9

10

11



3.3

Sistema rapido per la posa di lastre in pietra naturale
Rapid system for laying natural stone slabs







- | | | |
|---|---|---|
| <p>1 Solaio in cemento armato /
<i>Reinforced cement floor slab</i></p> <p>2 Pannello coibente /
<i>Insulating panel</i></p> <p>3 Foglio in polietilene /
<i>Polyethylene sheet</i></p> <p>4 Massetto / Screed
Topcem Pronto
</p> <p>5 Primer / Primer
Primer G
</p> | <p>6 Rasatura cementizia / <i>Cementitious smoothing compound</i>
Nivorapid
</p> <p>7 Adesivo / Adhesive
Elastorapid
</p> <p>8 Fugatura / Grout
Ultracolor Plus
</p> <p>9 Cartongesso / Gypsum-board</p> <p>10 Rasante a base gesso / Gypsum-based smoothing compound
Planitex A</p> | <p>11 Primer / Primer
Primer G
</p> <p>12 Adesivo / Adhesive
Elastorapid
</p> <p>13 Lastre di Crema Marfil /
<i>Crema Marfil marble slabs</i></p> <p>14 Fugatura / Grout
Ultracolor Plus
</p> <p>15 Sigillante / Sealant
Mapesil LM
</p> |
|---|---|---|





Posa di LVT ("Luxury Vinyl Tiles") da incollaggio su pavimentazione ceramica esistente
Glue-down LVT ("Luxury Vinyl Tiles") installation on existing ceramic floor

3.4

- 1** Pavimentazione in ceramica esistente / *Existing ceramic floor*
- 2** Primer / Primer
Eco Prim Grip

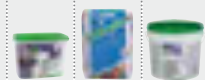
- 3** Lisciatura / *Self-levelling compound*
Ultraplan
  
- 4** Adesivo / *Adhesive*
Ultrabond Eco VS90 Plus
 
- 5** LVT da incollaggio / *Glue-down LVT*



2 3 4



3.5

Posa di LVT ("Luxury Vinyl Tiles") autoposanti su pavimentazione esistente in marmo
Installation of loose-lay LVT ("Luxury Vinyl Tiles") on existing marble floor

- 1 Pavimento in marmo /
Marble flooring
- 2 Adesivo anti-slip /
Anti-slip adhesive
Ultrabond Eco Tack 4 LVT

- 3 Pavimento in LVT autoposante /
Loose-lay LVT flooring





Sistema di posa EC1 e Blauer Engel con finitura idrorepellente
EC1 and "Der Blaue Engel" installation system with water-repellent finish

3.6

- | | |
|--|---|
| <p>1 Massetto cementizio /
 <i>Cementitious screed</i></p> <p>2 Primer / Primer
 Eco Prim T</p> <p>3 Autolivellante /
 <i>Self-levelling compound</i>
 Ultraplan</p> <p>4 Adesivo / Adhesive
 Ultrabond Eco S955 1K</p> | <p>5 Parquet massiccio di rovere /
 <i>Oak solid wood</i></p> <p>6 Finitura idrorepellente /
 <i>Water-repellent finish</i>
 Ultracoat Oil Wax</p> |
|--|---|

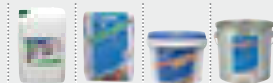

2 3 4 6

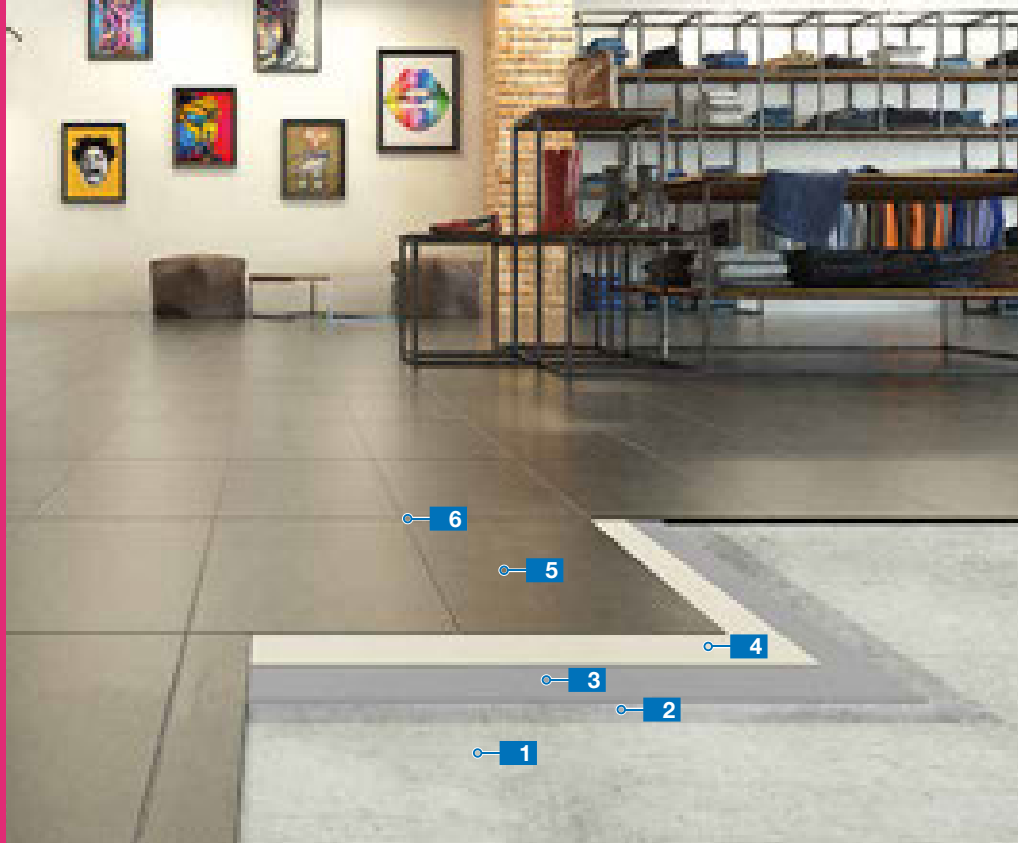

3.7

Posa e stuccatura di LVT ("Luxury Vinyl Tiles") da incollaggio
Glue-down LVT ("Luxury Vinyl Tiles") installation and grouting

- 1** Massetto / Screed
Topcem Pronto
- 2** Primer / Primer
Primer G
- 3** Liscivatura /
 Self-levelling compound
Ultraplan Eco

- 4** Adesivo / Adhesive
Ultrabond Eco 4 LVT
- 5** LVT da incollaggio /
 Glue-down LVT
- 6** Stuccatura pronta all'uso /
 Ready to use grout
Flexcolor 4 LVT



1 2 3 4 5



Sistema per la protezione superficiale di pavimentazioni in parquet
 System for the protection of wooden flooring

3.8

- 1 Legno grezzo / *Rough wood*
- 2 Olio uretanico colorato /
Coloured urethane oil
Ultracoat Oil Color
- 3 Finitura vernice bicomponente /
Two-component lacquer finish
Ultracoat High Traffic



2 3



3.9

Sistema per la posa di pavimentazione ceramica removibile e trattamenti di manutenzione di pavimenti esistenti in legno

System for the installation of removable ceramic tile flooring and maintenance treatments of existing wooden flooring

- | | | |
|---|--|--|
| <p>1 Legno prefinito esistente /
Pre-finished existing wood</p> <p>2 Prodotto per manutenzione /
Maintenance product
Ultracoat Remover Plus</p> <p>3 Prodotto per manutenzione /
Maintenance product
Ultracoat Polish Matt</p> <p>4 Sigillante / sealant
Silwood</p> <p>5 Marmo esistente / Existing marble</p> | <p>6 Nastro / Tape
Mapetex Strip</p> <p>7 Membrana antifrattura /
Anti-fracture membrane
Mapetex</p> <p>8 Adesivo / Adhesive
Kerabond + Isolastic</p> <p>9 Grès porcellanato effetto pietra /
Stone-effect porcelain tiles</p> <p>10 Fugatura / Grout
Ultracolor Plus</p> | <p>11 Sigillante / Sealant
Mapesil AC</p> <p></p> |
|---|--|--|

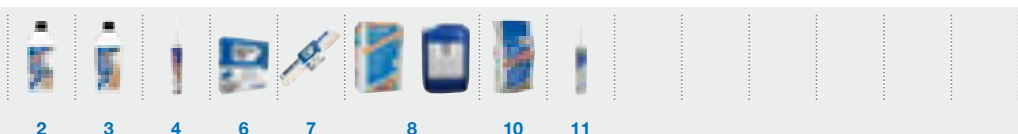



Sistema rapido per il fissaggio di LVT (“Luxury Vinyl Tiles”) con click
Fast system for fixing click-connecting LVT (“Luxury Vinyl Tiles”)

3.10

- 1** Piastrelle in ceramica /
Ceramic tiles
- 2** Banda bi-adesiva /
Dry-adhesive tape
Mapecontact

- 3** LVT con click /
Click-connecting LVT





3.11

Pavimentazione in resina per ambiti commerciali ad elevato effetto estetico
Resin flooring with high aesthetic value for commercial use

- 1** Massetto / Screed
Topcem Pronto



- 2** Primer + spolvero /
 Primer + broadcast with
 quartz sand
Primer SN + Quarzo 0,5



- 3** Sistemi di pavimentazione in
 resina / Resin flooring systems
**Mapefloor Decor 700 +
 Mapecolor Paste**
 (2 mani / 2 coats)

- 4** Finitura poliuretanica
 trasparente / Transparent
 polyurethane finish
Mapefloor Finish 53 W/L

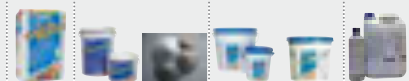

1

2

3

4



Posa removibile di pavimentazione in ceramica
Removable system for installing flooring

3.12

- | | |
|--|---|
| <p>1 Pavimentazioni in marmo /
<i>Marble flooring</i></p> <p>2 Telo tessuto non tessuto /
<i>Non-woven fabric sheet</i>
Mapetex System</p> <p>3 Adesivo / Adhesive
Granirapid</p> <p>4 Stuccatura / Grout
Ultracolor Plus</p> | <p>5 Grès porcellanato / <i>Porcelain tiles</i></p> <p>6 Strisce adesive / <i>Adhesive strips</i>
Mapetex Strip</p> <p>7 Intonaco / <i>Render</i></p> <p>8 Primer acrilico / <i>Acrylic primer</i>
Malech</p> <p>9 Idropittura / <i>Water-based paint</i>
Dursilite</p> |
|--|---|



2 3 4 6 8 9



3.13

Sistema rapido per la realizzazione o il rifacimento di pavimentazioni in ambienti commerciali
Rapid system for the preparation or renovation of commercial flooring

- 1** Vecchia pavimentazione in ceramica fessurata / Cracked old ceramic tile floor
- 2** Strato desolidarizzante / Separating layer
- 3** Massetto / Screed
Mapecem Pronto
- 4** Adesivo / Adhesive
Granirapid
- 5** Grès porcellanato / Porcelain tiles

- 6** Fugatura / Grout
Ultracolor Plus

- 7** Sigillante / Sealant
Mapeflex PU20

- 8** Rasatura / Smoothing compound
Planitop 540

- 9** Fondo acrilico pigmentato / Coloured acrylic base coat
Dursilite Base Coat

- 10** Idropittura / Water-based paint
Dursilite





- 11** Sigillante / Sealant
Mapeflex PU40





Finitura a parete e pavimentazione ad elevato effetto estetico per interno
Wall coating and flooring with high aesthetic value for internal use

3.14

- | | |
|---|--|
| <p>1 Massetto / Screed
 Topcem Pronto
 </p> <p>2 Primer + spolvero /
 <i>Primer + broadcast with quartz sand</i>
 Primer SN + Quarzo 1,2
 </p> <p>3 Malta cementizia autolivellante /
 <i>Self-levelling cementitious mortar</i>
 Ultratop Living
 </p> | <p>4 Finitura trasparente poliuretana /
 <i>Transparent polyurethane finish</i>
 Mapefloor Finish 54 W/S</p> <p>5 Rasatura / Smoothing compound
 Planitop 560
 </p> <p>6 Primer ai silicati / Silicate primer
 Silexcolor Primer</p> <p>7 Rivestimento decorativo ai silicati /
 <i>Decorative silicate coating</i>
 Silexcolor Marmorino</p> |
|---|--|

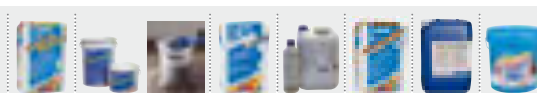

1 2 3 4 5 6 7



3.15

Sistema di posa di ceramica su sottofondi cementizi micro-fessurati e pareti in calcestruzzo
 System for the installation of ceramic tiles on micro-cracked cementitious substrates and concrete walls

- | | | |
|---|---|---|
| <p>1 Massetto micro-fessurato /
Micro-cracked screed</p> <p>2 Adesivo / Adhesive
Kerabond + Isolastic</p> <p>3 Telo tessuto non tessuto /
Non-woven fabric sheet
Mapetex System</p> <p>4 Adesivo / Adhesive
Kerabond + Isolastic</p> <p>5 Grès porcellanato / Porcelain tiles</p> | <p>6 Stuccatura / Grout
Keracolor GG</p> <p>7 Sigillante / Sealant
Mapesil AC</p> <p>8 Calcestruzzo / Concrete</p> <p>9 Adesivo / Adhesive
Keraflex</p> <p>10 Grès porcellanato / Porcelain tiles</p> | <p>11 Stuccatura / Grout
Keracolor FF</p> <p>12 Sigillante / Sealant
Mapesil AC</p> <p>13 Rasatura / Smoothing compound
Planitop 560</p> <p>14 Fondo acrilico pigmentato /
Coloured acrylic base coat
Dursilite Base Coat</p> <p>15 Idropittura / Water-based paint
Dursilite</p> |
|---|---|---|



2-4

3

6

7-12

9

11

13

14

15



Rivestimento spatolabile cementizio per la realizzazione di pavimentazioni decorative e di rivestimenti a parete dal marcato effetto materico, per ambienti interni

Trowellable cementitious coating to create decorative internal floors and wall coverings with a pronounced materic effect

3.16

- 1** Sottofondo / Substrate
- 2** Primer + spolvero / Primer + broadcast with quartz sand
Primer SN + Quarzo 0,5

- 3** Rivestimento spatolabile cementizio a grana grossa / Large-grained trowellable cementitious coating product
Ultratop Loft F + Ultratop Color Paste

- 4** Rivestimento spatolabile cementizio a grana fine / Fine-grained trowellable cementitious coating product
Ultratop Loft W + Ultratop Color Paste

- 5** Finitura poliuretanica / Polyurethane finish
Mapefloor Finish 52 W + Mapefloor Finish 58 W

- 6** Cera metallizzata / Metallic wax
Mapelux Opaca



2

3

4

5

6

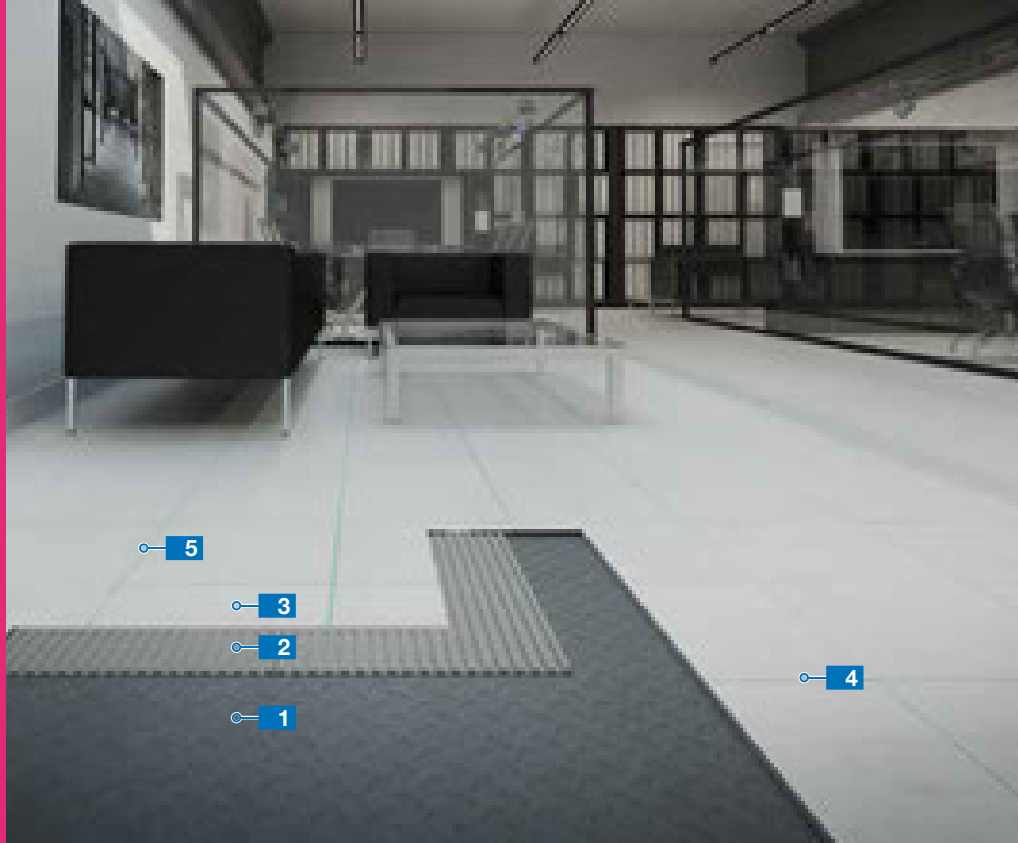

3.17

Sistema per la posa di ceramica su superfici metalliche
System for the installation of ceramic tiles on metal surfaces

1 Lamiera / *Metal sheet*

2 Adesivo / *Adhesive*
Keralastic



3 Grès porcellanato / *Porcelain tiles*

4 Stuccatura / *Grout*
Kerapoxy CQ



5 Sigillante / *Sealant*
Mapesil AC



2

4

5



Posa removibile di LVT (“Luxury Vinyl Tiles”) autoposanti in piastre o doghe su pavimentazioni sopraelevate

Releasable installation of loose-lay LVT (“Luxury Vinyl Tiles”) in tiles or planks on raised floors

3.18

1 Pavimentazione sopraelevata /
Raised floor

2 Adesivo anti-slip /
Anti-slip adhesive
Ultrabond Eco Tack 4 LVT



3 LVT autoposante / *Loose-lay LVT*



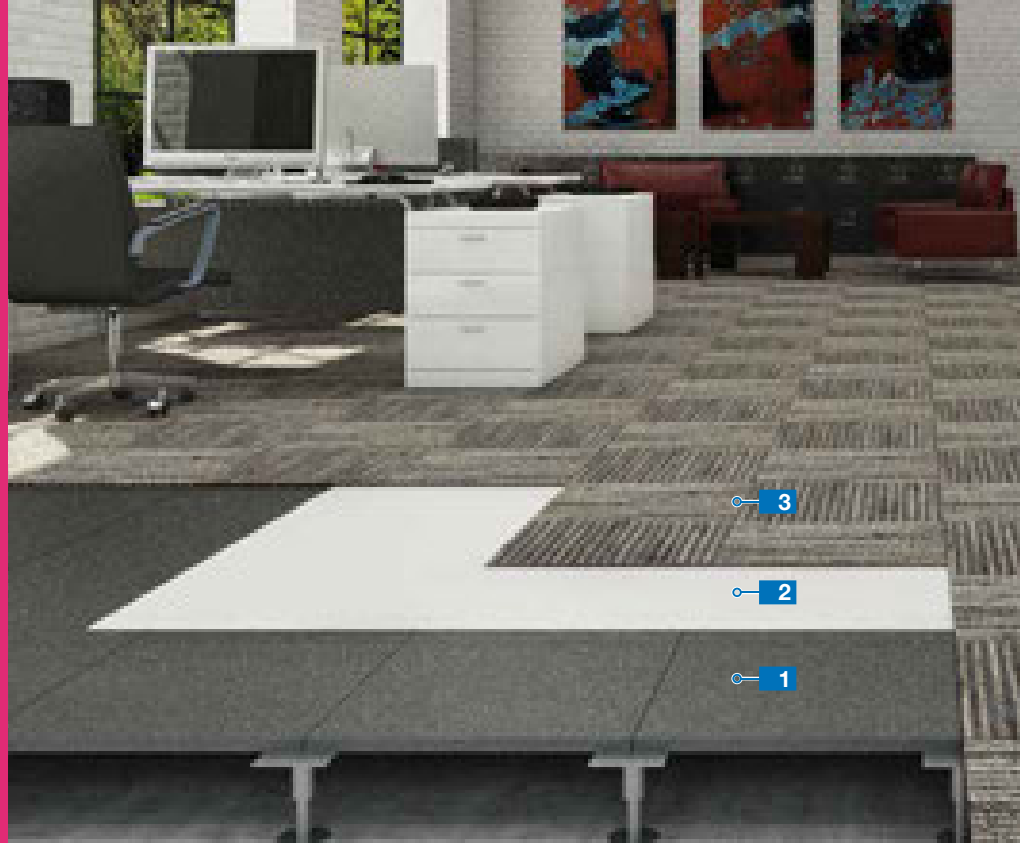

3.19

Adesivo in dispersione acquosa ad appiccicosità permanente, per pavimentazioni tessili autoposanti

Tackifier in water dispersion for loose-lay carpet tiles

- 1** Quadrotte di moquette autoposanti / *Loose-lay carpet tiles*
- 2** Adesivo / *Adhesive*
Ultrabond Eco Tack

- 3** Pannelli sopraelevati in metallo / *Raised metal panels*





Banda bi-adesiva per la posa di rivestimenti resilienti su gradini e zoccolini
Double-sided adhesive tape for the installation of resilient coatings on steps and skirtings

3.20

1 Adesivo / Adhesive
Mapecontact



2 Gradini in PVC / PVC steps



1

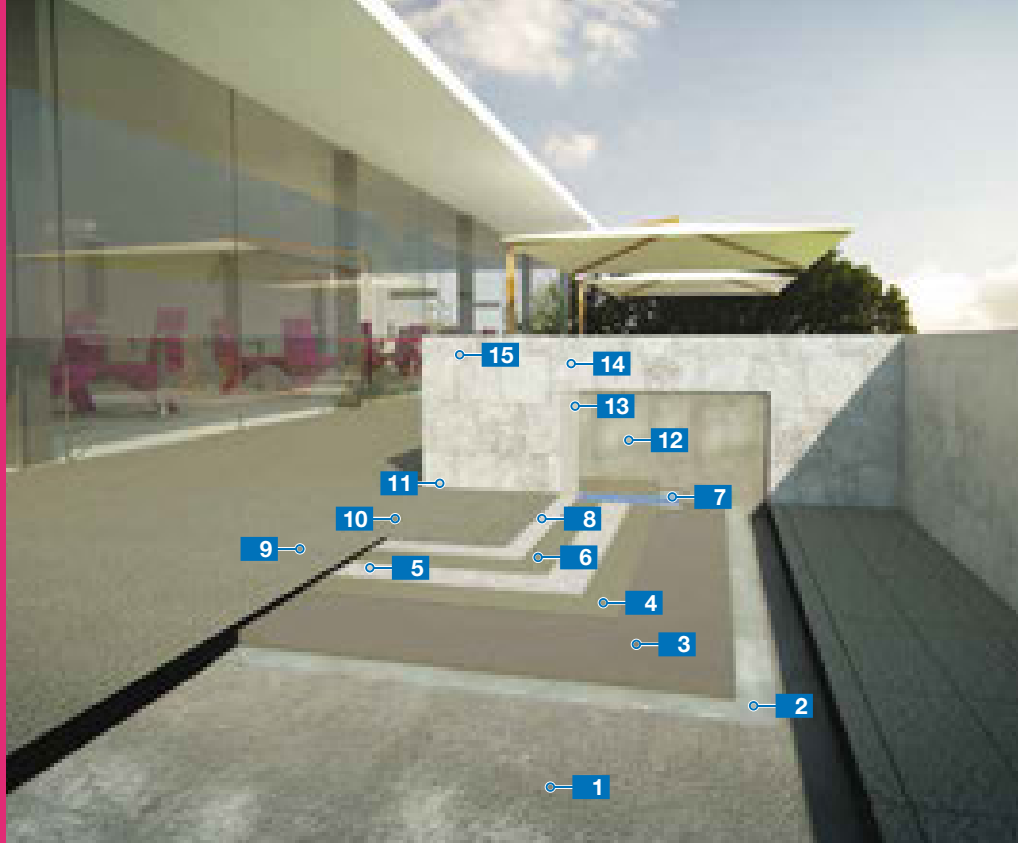

3.21

Sistema per l'impermeabilizzazione e la posa di ceramica su terrazze e coperture piane
Waterproofing system for the installation of ceramic tiles on terraces and flat roofs

- | | | |
|--|--|--|
| <p>1 Soletta in calcestruzzo /
Concrete slab</p> <p>2 Barriera al vapore /
Damp proofing membrane</p> <p>3 Massetto / Screed
Topcem Pronto</p> <p>4 Malta cementizia impermeabilizzante /
Waterproofing cementitious mortar
Mapelastec Smart</p> <p>5 TNT in polipropilene /
Polypropylene TNT
Mapetex Sel</p> | <p>6 Malta cementizia impermeabilizzante /
Waterproofing cementitious mortar
Mapelastec Smart</p> <p>7 Nastro gommato / Rubber tape
Mapeband</p> <p>8 Adesivo / Adhesive
Ultralite S1 Quick</p> <p>9 Granito / Granite</p> <p>10 Fugatura / Grout
Ultracolor Plus</p> | <p>11 Sigillante / Sealant
Mapesil AC</p> <p>12 Calcestruzzo / Concrete</p> <p>13 Adesivo / Adhesive
Ultralite S2</p> <p>14 Grès porcellanato / Porcelain tiles</p> <p>15 Fugatura / Grout
Ultracolor Plus</p> |
|--|--|--|



3 4-6 5 7 8 10-15 11 13

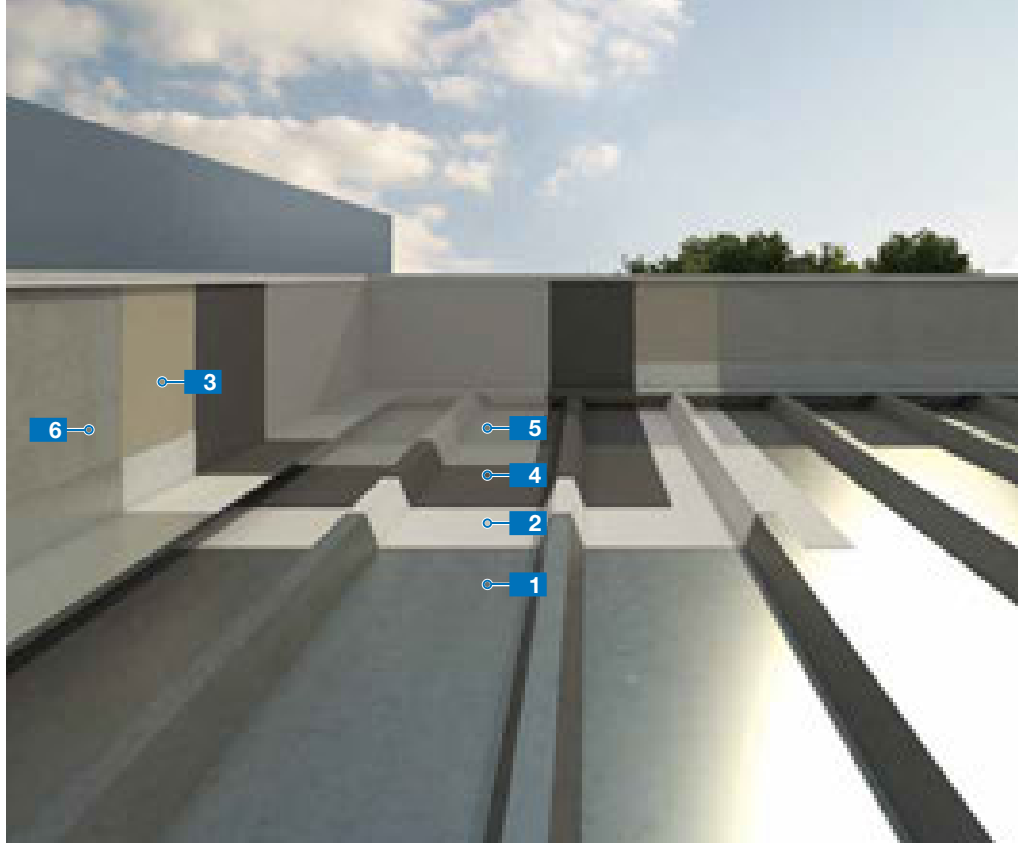

Membrana poliureica ibrida da realizzare in opera per l'impermeabilizzazione di coperture metalliche

Hybrid polyurea membrane applied in-situ for waterproofing flat metallic roofs

3.22

- | | |
|---|---|
| <p>1 Lamiera grecata /
<i>Corrugated sheet</i></p> <p>2 Primer / Primer
Primer EP Rustop</p> <p>3 Primer + spolvero /
<i>Primer + broadcast with
quartz sand</i>
Primer SN + Quarzo 0,5</p> <p>4 Membrana poliurea ibrida /
<i>Polyurea hybrid membrane</i>
Purtop 400 M</p> | <p>5 Finitura di protezione ai raggi UV /
<i>UV-resistant protective finish</i>
Mapecoat PU 15</p> <p>6 Supporto in calcestruzzo /
<i>Concrete substrate</i></p> |
|---|---|

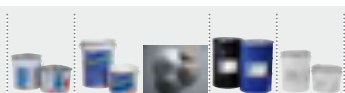

2

3

4

5



3.23

Sistema per ripristinare l'impermeabilizzazione di vecchie coperture in guaina bituminosa mediante impermeabilizzante pronto all'uso ad alta riflettanza

System to repair the bitumen waterproofing layer on old flat roofs using a ready-to-use waterproofer with high solar reflectance

- 1 Vecchia guaina bituminosa degradata (con risvolto) / Old worn bitumen sheath (with hems)
- 2 Primer / Primer
Primer per Aquaflex
- 3 Impermeabilizzante pronto all'uso / Ready-to-use waterproofer
Aquaflex Roof HR 1° mano bianco / 1st coat white
- 4 Impermeabilizzante pronto all'uso / Ready-to-use waterproofer
Aquaflex Roof HR 2° mano bianco / 2nd coat white
- 5 Posa soglia di granito / Installing a granite doorstep
Ultrabond MS Rapid
- 6 Sigillante soglia / Sealant for flashing
Mapesil BM



2

3-4

5

6

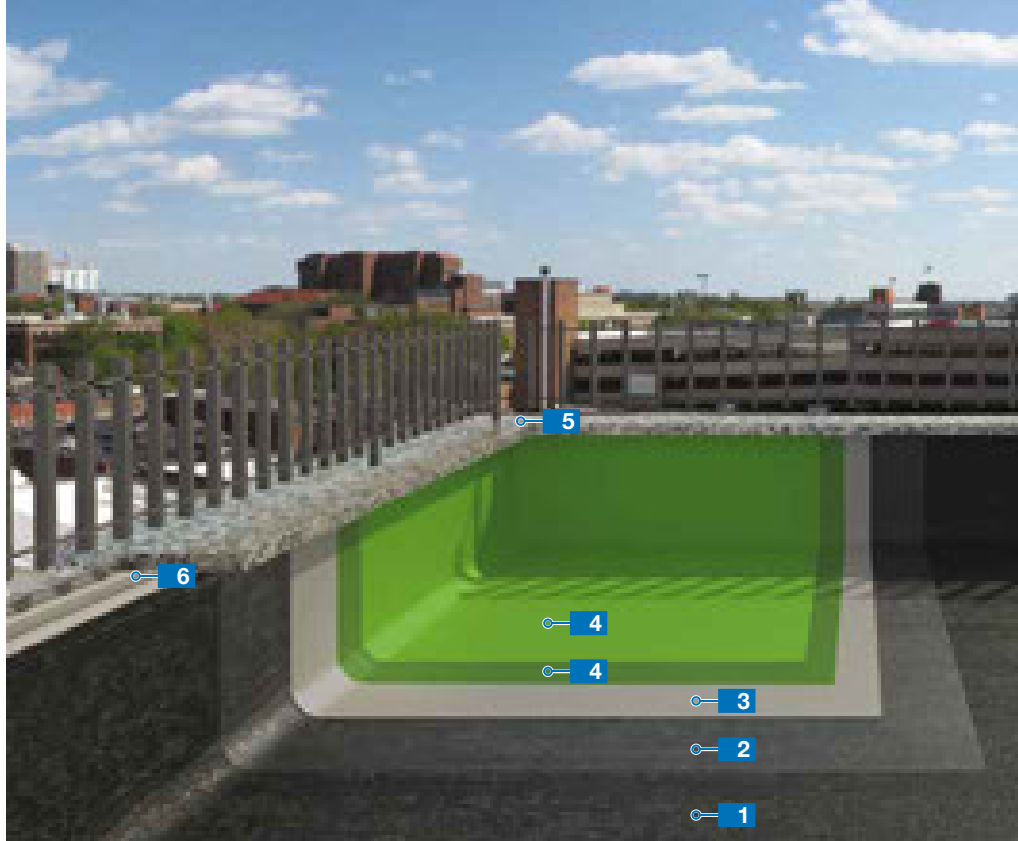

Sistema per ripristinare l'impermeabilizzazione di vecchie coperture in guaina bituminosa mediante membrana poliureica ibrida

System to repair the bitumen waterproofing layer on old flat roofs using a hybrid polyurea membrane

3.24

1 Vecchia guaina bituminosa degradata (con risvolto) / Old worn bitumen sheath (with hems)

2 Primer / Primer
Primer BI / Primer P3

3 Membrana poliureica ibrida / Hybrid polyurea membrane
Purtop 400 M



4 Finitura (2 mani) / Coating (2 coats)
Mapecoat PU 15

5 Sigillante soglia / Sealant for flashing
Mapesil BM



6 Posa soglia di granito / Installing a granite doorstep
Ultrabond MS Rapid



2 3 4 5 6

ESEMPI DI APPLICAZIONE DEI MAPEFLOOR PARKING SYSTEM
APPLICATION EXAMPLES OF MAPEFLOOR PARKING SYSTEM



Mapefloor Parking System RHT
Mapefloor Parking System RLT

3.28



Mapefloor Parking System HE

3.25



Mapefloor Parking System ME
Mapefloor Parking System ID

3.26



Mapefloor Parking System ID
Mapefloor Parking System RHT/RLT

3.27

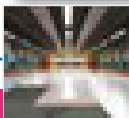

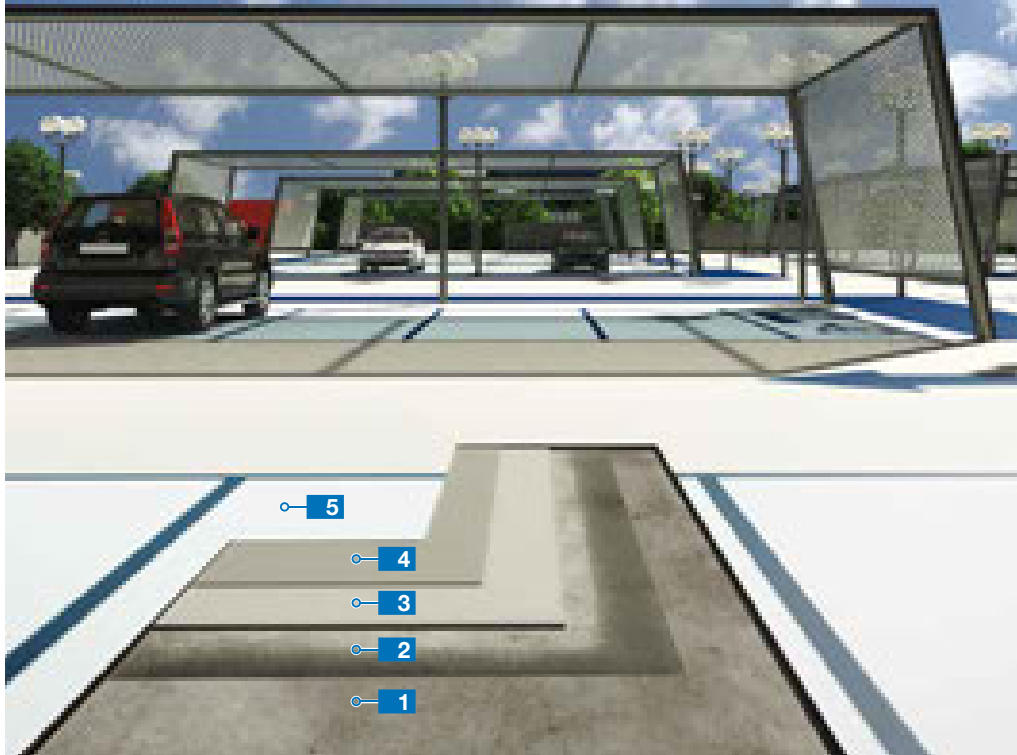

Mapefloor Parking System HE

Sistema poliuretano multistrato continuo, per aree pedonali o carrabili soggette a traffico intenso, con elevata capacità di crack bridging dinamico per la protezione di aree di parcheggio anche esterne, in accordo Rili DafStb (Guidelines of the German Committee on Reinforced Concrete) OS 11a e ai sistemi di protezione delle superfici in calcestruzzo secondo EN 1504-2. Spessore 3-3,5 mm

Multi-layered seamless polyurethane coating system with high dynamic crack-bridging capacity for pedestrian areas and areas with vehicular access subjected to intense use, and to protect parking areas even outdoor in compliance with Rili DafStb (Guidelines of the German Committee on Reinforced Concrete) OS 11a and EN 1504-2 (concrete surface protection systems). Total thickness 3-3.5 mm

3.25

- | | |
|---|--|
| <p>1 Sottofondo in CLS / concrete</p> <p>2 Primer + spolvero /
Primer + broadcast with
quartz sand
Primer SN + Quarzo 0,5
</p> <p>3 Membrana poliuretanică ad
alta elasticità / High-flexibility
polyurethane membrane
Mapefloor PU 400 o / or
Mapefloor PU 400 LV</p> | <p>4 Membrana poliuretanică + pasta
colorante + spolvero /
Polyurethane membrane +
colouring paste + broadcast with
quartz sand
Mapefloor PU 410 +
Mapecolor Paste + Quarzo 0,9</p> <p>5 Finitura poliuretanică rezistentă
agli UV / UV resistant
polyurethane finish
Mapefloor Finish 451</p> |
|---|--|



2

3

4

5

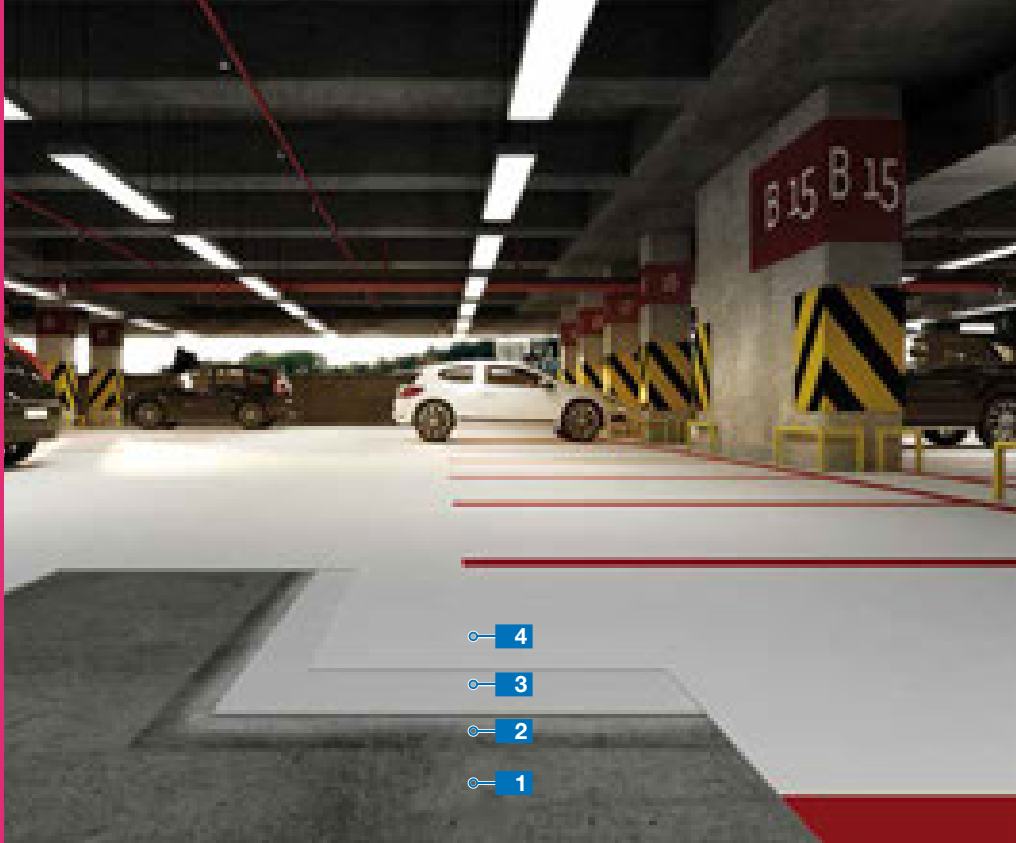

3.26

Mapefloor Parking System ME

Sistema poliuretano multistrato continuo, per aree pedonali o carrabili soggette a traffico intenso, con elevata capacità di crack bridging dinamico per la protezione di aree di parcheggio anche esterne, in accordo Rili DafStb (Guidelines of the German Committee on Reinforced Concrete) OS 11b e ai sistemi di protezione delle superfici in calcestruzzo secondo EN 1504-2. Spessore 2,5-3 mm

Multi-layered seamless polyurethane coating system with high dynamic crack-bridging capacity for pedestrian areas and areas with vehicular access subjected to intense use, and to protect parking areas even outdoor in compliance with Rili DafStb (Guidelines of the German Committee on Reinforced Concrete) OS 11b and EN 1504-2 (concrete surface protection systems). Total thickness 2.5-3 mm

- 1 Sottofondo in CLS / Concrete
- 2 Primer + spolvero /
Primer + broadcast with
quartz sand
Primer SN + Quarzo 0,5

- 3 Membrana poliuretano ad alta
elasticità + spolvero /
High-flexibility polyurethane
membrane + broadcast with
quartz sand
Mapefloor PU 400 o / or
Mapefloor PU 400 LV +
Mapecolor Paste + Quarzo 0,5
- 4 Finitura poliuretano resistente
agli UV / UV-resistant
polyurethane finish
Mapefloor Finish 451



2



3



4



Mapefloor Parking System ID

Sistema poliuretano multistrato continuo, per aree pedonali o carrabili soggette a traffico intenso, con buona capacità di crack bridging dinamico per la protezione di aree di parcheggio interne, in accordo Rili DafStb (Guidelines of the German Committee on Reinforced Concrete) OS 13 e ai sistemi di protezione delle superfici in calcestruzzo secondo EN 1504-2. Spessore 2-2,5 mm

Multi-layered seamless polyurethane coating system with good dynamic crack-bridging capacity for pedestrian areas and areas with vehicular access subjected to intense use, and to protect parking areas in compliance with Rili DafStb (Guidelines of the German Committee on Reinforced Concrete) OS 13 and EN 1504-2 (concrete surface protection systems). Total thickness 2-2.5 mm

3.27

- 1 Sottofondo in CLS / Concrete
- 2 Primer + spolvero /
Primer + broadcast with
quartz sand
Primer SN + Quarzo 0,5

- 3 Membrana poliuretana + pasta
colorante + spolvero /
Polyurethane membrane +
colouring paste + broadcast with
quartz sand
**Mapefloor PU 410 +
Mapecolor Paste + Quarzo 0,5**
- 4 Finitura poliuretana /
Polyurethane finish
Mapefloor Finish 415



2

3

4



3.28

Mapefloor Parking System RHT/RLT

Sistema epossidico multistrato continuo, per aree pedonali o carrabili soggette a traffico intenso (RHT) o leggero (RLT), in accordo Rili DafStb (Guidelines of the German Committee on Reinforced Concrete) OS 8 e ai sistemi di protezione delle superfici in calcestruzzo secondo EN 1504-2. Spessore 3-3,5 mm (RHT) o 0,8-1,2 mm (RLT)

Multi-layered seamless epoxy coating system for pedestrian areas and areas with vehicular access subjected to intense use (RHT) or light use (RLT) in compliance with Rili DafStb (Guidelines of the German Committee on Reinforced Concrete) OS 8 and EN 1504-2 (concrete surface protection systems). Total thickness: 3-3.5 mm (RHT) or 0.8-1.2 mm (RLT)

1 Sottofondo in CLS / Concrete

2 Primer + spolvero /
Primer + broadcast with
quartz sand
Primer SN + Quarzo 0,5



3 Formulato epossidico + pasta
colorante + spolvero /
Epoxy formulate + colouring paste
+ broadcast with quartz sand
**Mapefloor I 300 SL +
Mapecolor Paste + Quarzo 0,5**



2

3

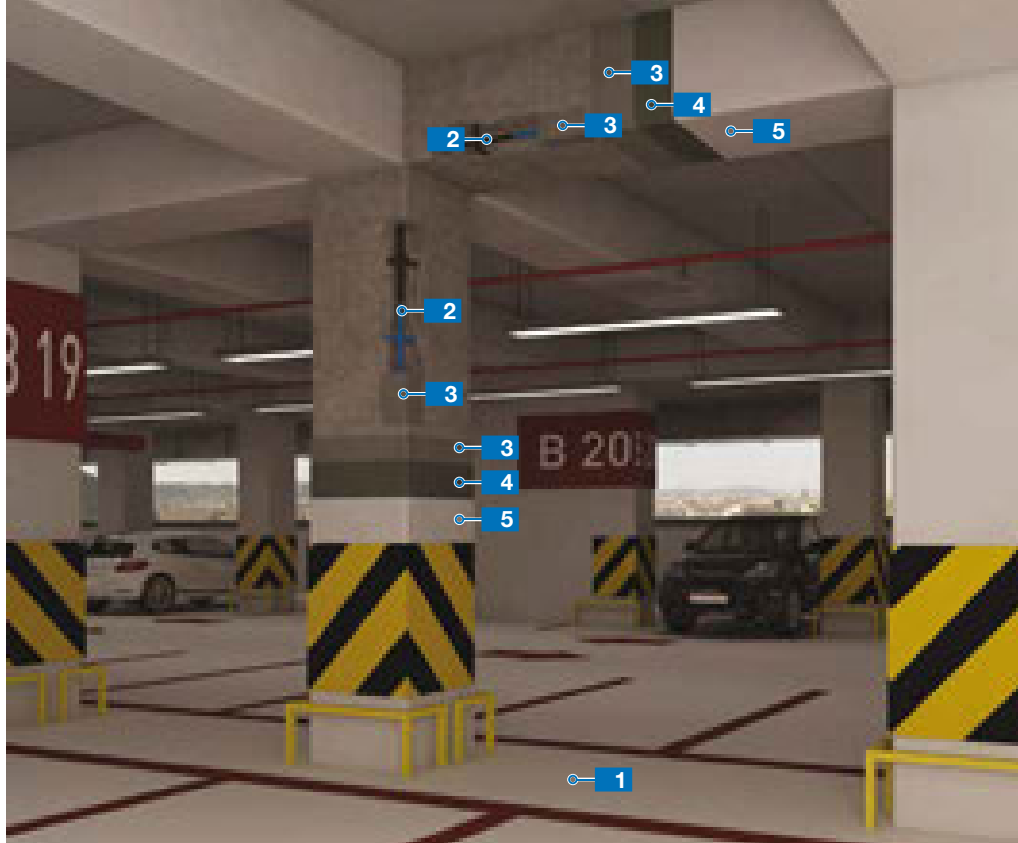

Sistema durevole per la protezione e il ripristino strutturale di elementi in calcestruzzo armato con finitura elastomerica

Durable system for the protection and structural repair of reinforced concrete elements with elastomeric coating

3.29

1 Pavimentazione / Flooring
Mapefloor Parking System ME

2 Inibitore corrosione /
Corrosion inhibitor
Mapefer 1K



3 Malta di ripristino e rasatura /
Repair mortar and smoothing
compound
Planitop Rasa & Ripara R4



4 Primer acrilico / Acrylic primer
Malech

5 Pittura elastomerica protettiva /
Protective elastomeric paint
Elastocolor Pittura



2 3 4 5



4. Edificio **industriale** *Industrial building*





4.1

Ripristino e ristrutturazione di edificio industriale. Soluzioni rapide per la manutenzione stradale.

Repair and restoration of industrial building. Rapid solutions for road maintenance work.

1 Asfalto reattivo / *Reactive asphalt*
Mape-Asphalt Repair 0/8

2 Malta / *Mortar*
Mapegrout SV

3 Primer acrilico / *Acrylic primer*
Malech

4 Inibitore corrosione / *Corrosion inhibitor*
Mapefer 1K



5 Malta di ripristino e rasatura / *Repair mortar and smoothing compound*
Planitop Rasa & Ripara R4



6 Pittura acrilica impermeabile / *Acrylic waterproofing paint*
Elastocolor Waterproof



1 2 3 4 5 6



Sistema per l'impermeabilizzazione di locali industriali soggetti ad agenti chimici aggressivi mediante resina epossidica

System for waterproofing industrial rooms subjected to chemical aggressive agents, with epoxy resin

4.2





- | | |
|--|--|
| <p>1 Sottofondo in calcestruzzo /
Concrete substrate</p> <p>2 Promotore di adesione /
Adhesion promoter
Eporip</p>  <p>3 Massetto + Primer /
Screed + Primer
Topcem Pronto +
Primer SN / Primer MF</p>  | <p>4 Impermeabilizzazione epossidica /
Epoxy waterproofing
Mapegum EPX</p>  <p>5 Adesivo /Adhesive
Kerapoxy Adhesive</p>  <p>6 Piastrelle / Tiles</p> <p>7 Fugatura / Grout
Kerapoxy CQ</p>  |
|--|--|





4.3

Sistema per il rinforzo strutturale con fibre di basalto
 System for structural strengthening with basalt fibres

- | | | |
|--|--|--|
| <p>1 CLS / Concrete</p> <p>2 Spolvero indurente /
 <i>Dry-shake hardener</i>
 Mapetop N AR6
 </p> <p>3 Protezione / <i>Protecting treatment</i>
 Mapecrete LI Hardener</p> <p>4 Primer acrilico / <i>Acrylic primer</i>
 Malech</p> | <p>5 Pittura elastomerica protettiva /
 <i>Protective elastomeric paint</i>
 Elastocolor Pittura
 </p> <p>6 Tessuto unidirezionale in fibre di
 basalto / <i>Unidirectional basalt
 fibre fabric</i>
 MapeWrap B UNI-AX400 / 40</p> <p>7 Rete in fibre di basalto apprettate /
 <i>Pre-primed basalt fibre mesh</i>
 Mapegrid B 250</p> <p>8 Impregnante epossidico /
 <i>Epoxy impregnator</i>
 MapeWrap 31
 </p> | <p>9 Stucco epossidico / <i>Epoxy grout</i>
 MapeWrap 11
 </p> <p>10 Primer epossidico / <i>Epoxy primer</i>
 MapeWrap Primer 1</p> |
|--|--|--|

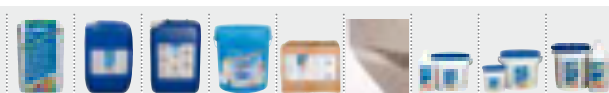









2 3 4 5 6 7 8 9 10



Sistema per la posa di ceramica in ambienti soggetti a traffico intenso ed aggressioni chimiche

System for the installation of ceramic tiles in environments subject to heavy traffic and chemical attack

4.4

- | | | |
|--|---|--|
| <p>1 Solaio in cemento armato /
Reinforced cement floor slab</p> <p>2 Promotore di adesione /
Bonding promoter
Eporip</p> <p></p> <p>3 Massetto / Screed
Topcem Pronto</p> <p></p> <p>4 Adesivo / Adhesive
Elastorapid</p> <p></p> <p>5 Klinker maggiorato /
Thick klinker tiles</p> | <p>6 Fugatura / Grout
Kerapoxy CQ</p> <p></p> <p>7 Sigillante / Sealant
Maeflex PU20</p> <p></p> <p>8 Sigillante / Sealant
Maeflex PU35 CR</p> <p>9 Intonaco / Render</p> <p>10 Adesivo / Adhesive
Ultralite S1</p> <p></p> | <p>11 Piastrelle / Tiles
Grès porcellanato (20x20 cm) /
(20x20 cm) porcelain tiles</p> <p>12 Stuccatura / Grout
Kerapoxy CQ</p> <p></p> <p>13 Rasatura / Smoothing compound
Planitop 540</p> <p></p> <p>14 Primer / Primer
Mapecoat I 600 W</p> <p>15 Finitura / Coating
Mapecoat I 24</p> <p></p> |
|--|---|--|









2 3 4 6-12 7 8 10 13 14 15



4.5

Sistema per la posa di grès porcellanato in ambienti soggetti ad elevate aggressioni chimiche

System for the installation of porcelain tiles in environments subject to high levels of chemical attack

- | | | |
|---|---|--|
| <p>1 Solaio in cemento armato /
Reinforced concrete slabs</p> <p>2 Strato desolidarizzante /
Separating layer</p> <p>3 Massetto armato con rete
elettrosaldata / Screed reinforced
with electrowelded mesh
Topcem</p> <p></p> <p>4 Adesivo / Adhesive
Kerapoxy Adhesive</p> <p></p> | <p>5 Grès porcellanato maggiorato /
Thick porcelain tiles</p> <p>6 Fugatura / Grout
Kerapoxy IEG</p> <p></p> <p>7 Sigillante / Sealant
Mapeflex PU35 CR</p> <p>8 Intonaco cementizio /
Cementitious render
Planitop Fast 330</p> <p></p> | <p>9 Adesivo / Adhesive
Kerapoxy Adhesive</p> <p></p> <p>10 Grès porcellanato / Porcelain tiles</p> <p>11 Fugatura / Grout
Kerapoxy IEG</p> <p></p> <p>12 Finitura / Coating
Mapecoat I 24</p> <p></p> |
|---|---|--|



3 4-9 6-11 7 8 12



Sistema per pavimentazioni a base cementizia autolivellante ad indurimento rapido e ad elevata resistenza all'abrasione

Self-levelling, rapid-hardening, cementitious flooring system with high resistance to abrasion

4.6

1 Massetto / Screed
Topcem Pronto



2 Primer + spolvero /
Primer + broadcast with
quartz sand
Primer SN + Quarzo 1,2



3 Malta autolivellante cementizia /
Self-levelling cementitious mortar
Ultratop



4 Finitura acrilica / Acrylic finish
Mapefloor Finish 630

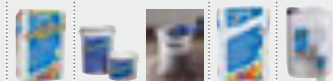

1

2

3

4



4.7

Sistema di pavimentazioni a base epossidica per pavimenti industriali privi di barriera al vapore

Epoxy-based flooring system for industrial floors without a vapor barrier

- | | |
|---|--|
| <p>1 Calcestruzzo / Concrete</p> <p>2 Primer / Primer
Mapecoat I 600 W</p> <p>3 Formulato epossidico + carica /
Epoxy formulate + quartz sand
Mapefloor I 900 +
Quarzo 1,9</p> <p>4 Formulato epossidico
idrodisperso / Water dispersed
epoxy formulate
Mapefloor I 500 W +
Mapecolor Paste
(3 mani) / (3 coats)</p> | <p>5 Cordone comprimibile + sigillante /
Compressible cord + sealant
Mapefoam +
Mapeflex PU35 CR</p> |
|---|--|



2

3

4

5



Sistema di pavimentazioni a base poliuretano-cemento per pavimenti industriali ad elevate resistenze chimiche e meccaniche

Polyurethane-cement-based heavy duty system for industrial floors

4.8

- 1** Calcestruzzo / Concrete
- 2** Formulato poliuretano-cemento /
Polyurethane-cement formulate
Mapecolor CPU/RT +
Mapecolor CPU

Formazione di sgusce perimetrali con formulato poliuretano-cemento /
Creation of perimetric shells with polyurethane-cement formulate
Mapecolor CPU/COVE + Mapecolor Paste + Mapecolor CPU/TC + Mapecolor Paste







4.9

Sistema di pavimentazioni a base epossidica per il recupero di pavimentazioni molto ammalorate

Epoxy-based flooring system for repairing badly deteriorated floors

- 1** Vecchia pavimentazione in ceramica ammalorata / *Exiting damaged cementitious flooring*
- 2** Primer / *Primer*
Primer SN + Rete 320

- 3** Formulato epossidico + carica / *Epoxy formulate + quartz-sand*
Mapefloor I 900 + Quarzo 1,9
- 4** Formulato epossidico / *Epoxy formulate*
Mapefloor I 300 SL + Mapecolor Paste
 (3 mani) / (3 coats)

- 5** Cordone comprimibile + sigillante / *Compressible cord + sealant*
Mapefoam + Mapeflex PU 45 FT



2

3

4

5

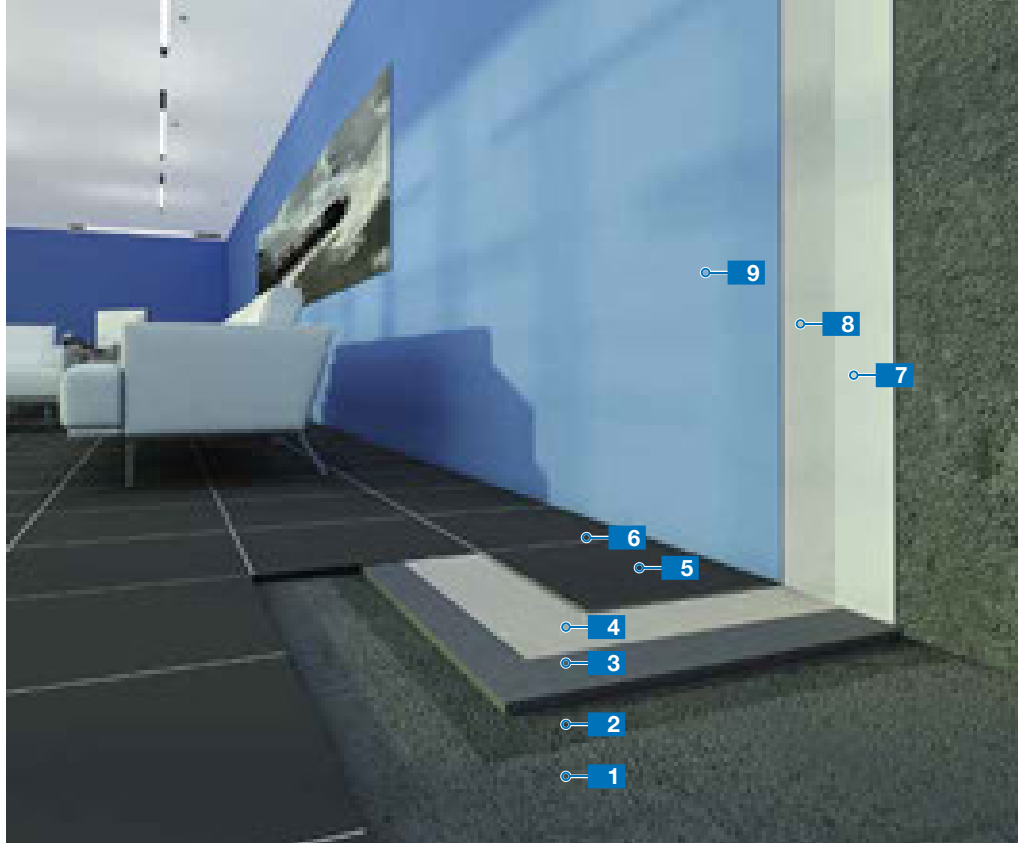

Sistema per la posa di pavimentazioni di LVT ("Luxury Vinyl Tiles") in piastre su sottofondi umidi e sconnessi

System for laying LVT ("Luxury Vinyl Tiles") flooring on damp and uneven substrates

4.10

- | | | |
|--|--|---|
| <p>1 Vecchio massetto sconnesso /
Old uneven screed</p> <p>2 Primer / Primer
Eco Prim PU 1K +
Quarzo 0,5 mm</p> <p>3 Rasatura / Smoothing compound
Ultraplan Maxi</p> | <p>4 Adesivo / Adhesive
Ultrabond Eco V4 SP</p> <p>5 LVT da incollaggio /
Glue-down LVT</p> <p>6 Stuccatura pronta all'uso /
Ready to use grout
Flexcolor 4 LVT</p> | <p>7 Rasatura / Smoothing compound
Planitop 560</p> <p>8 Primer acrilico / Acrylic primer
Malech</p> <p>9 Idropittura / Water-based paint
Dursilite</p> |
|--|--|---|



2 3 4 6 7 8 9

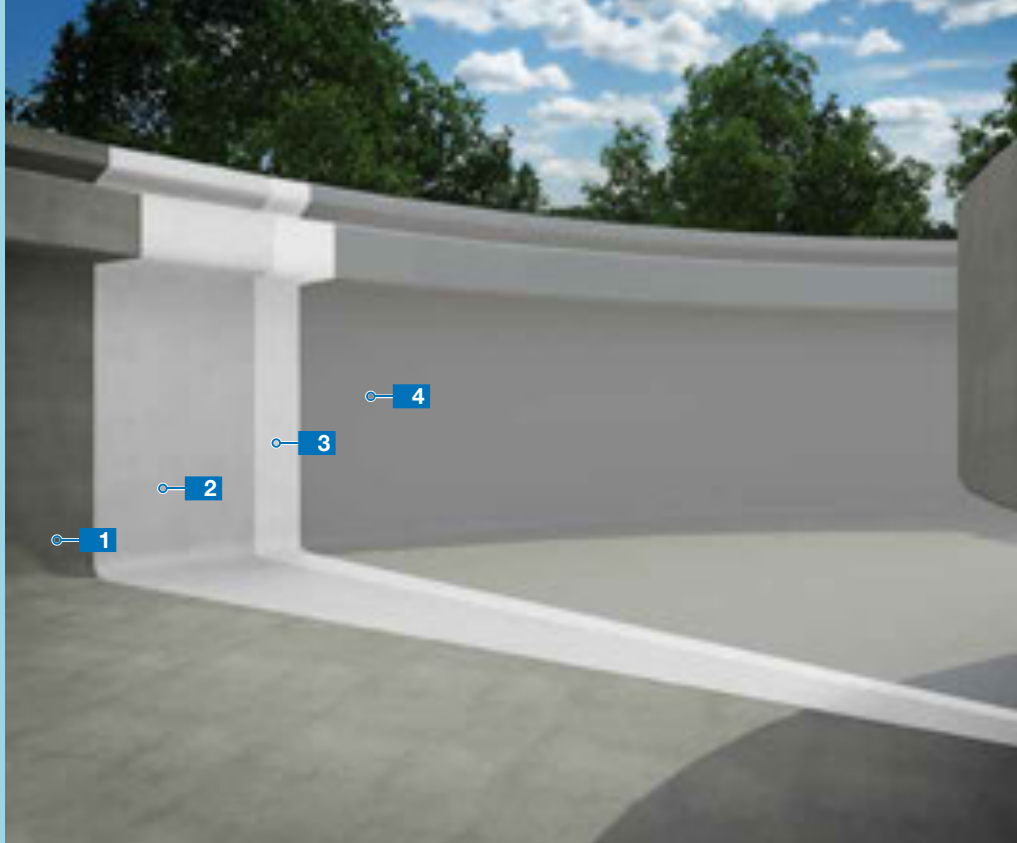

4.11

Membrana poliureica da realizzare in opera per l'impermeabilizzazione di opere idrauliche in genere

Polyurea membrane applied in-situ for waterproofing hydraulic works in general

- 1** Struttura in calcestruzzo /
Concrete structure
- 2** Primer / Primer
Triblock P
- 3** Primer epossidico / Epoxy primer
Primer SN / Mapecoat I 600 W



- 4** Membrana / Membrane
Purtop 1000



2

3

4

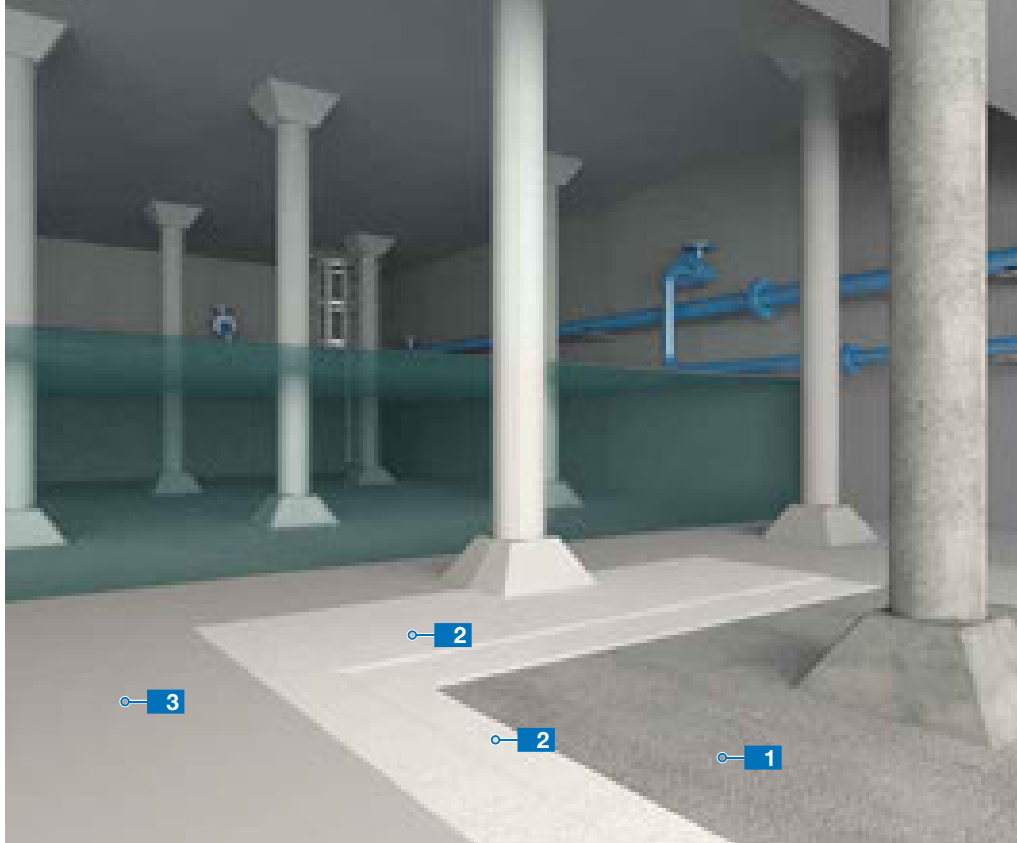

4.12

Impermeabilizzazione di vasche con membrana poliureica idonea al contatto con acqua potabile secondo D.M. 174 del 6/2/2004

Waterproofing of basins with polyurea membrane suitable to the contact with drinking water according with Italian Ministerial Decree 6/2/2004

- 1** Struttura in CLS /
Concrete structure
- 2** Primer / Primer
Triblock P (2 mani) / (2 coats)
- 3** Membrana impermeabilizzante
a base di poliurea pura / Pure
polyurea-based waterproofing
mortar
Purtop 1000



2

3



4.13

Sistema per la posa di lastre per pavimentazioni carrabili
 System for laying slabs on flooring for vehicle use

- 1** Soletta in calcestruzzo /
Concrete slabs
- 2** Tessuto non tessuto /
Non-woven fabric
- 3** Malta di allettamento /
Thick bed mortar
Mapestone TFB 60
- 4** Boiaccia di adesione a base di /
Bonding slurry
Planicrete
- 5** Lastre in pietra naturale /
Natural stone slabs
- 6** Malta di stuccatura / Grout
Mapestone PFS 2



3 4 6



Sistema di pavimentazioni a base poliuretano-cemento per rivestimenti nell'industria del latte e del vino ad elevate resistenze chimiche

Polyurethane-cement-based flooring system for making highly chemical resistant floors in the milk and wine industries

4.14

- 1** Calcestruzzo / Concrete
- 2** Formulato poliuretano-cemento /
Polyurethane-cement formulate
**Mapecolor CPU/HD +
Mapecolor CPU**

Formazione di sgusce perimetrali con formulato poliuretano-cemento /
Creation of perimetric shells with polyurethane-cement formulate
Mapecolor CPU/COVE + Mapecolor Paste + Mapecolor CPU/TC + Mapecolor Paste



2



4.15

Sistema di pavimentazioni a base di poliuretano-cemento per pavimenti industriali ad alta resistenza chimica e meccanica autolivellante liscio

Polyurethane-cement flooring system for making smooth, self-levelling, high-strength industrial floors with high resistance to chemical

- 1 Calcestruzzo / Concrete
- 2 Primer + spolvero / Primer + broadcast with quartz sand
Primer SN + Quarzo 0,5
- 3 Formulato poliuretano-cemento / Polyurethane-cement formulate
Mapefloor CPU/MF + Mapecolor CPU



Formazione di sgusce perimetrali con formulato poliuretano-cemento /

Creation of perimetric shells with polyurethane-cement formulate

Mapefloor CPU/COVE + Mapecolor Paste + Mapefloor CPU/TC + Mapecolor Paste

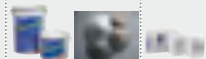

2

3



4.16

Sistema di pavimentazioni a base di poliuretano-cemento per pavimenti industriali ad alta resistenza chimica e meccanica antisdrucchiolo

Polyurethane-cement flooring system for making non-slip, high-strength industrial floors with high resistance to chemical

- 1** Calcestruzzo / Concrete
- 2** Formulato poliuretano-cemento / Polyurethane-cement formulate
Mapefloor CPU/MF + Mapecolor CPU
- 3** Formulato poliuretano-cemento + spolvero / Polyurethane-cement formulate + broadcast with quartz sand
Mapefloor CPU/MF + Mapecolor CPU + Quarzo 0,5
- 4** Formulato poliuretano-cemento / Polyurethane-cement formulate
Mapefloor CPU/TC + Mapecolor Paste

Formazione di sgusce perimetrali con formulato poliuretano-cemento / Creation of perimetric shells with polyurethane-cement formulate

Mapefloor CPU/COVE + Mapecolor Paste + Mapefloor CPU/TC + Mapecolor Paste

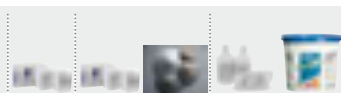

2



3

4



4.17

Ripristino pavimentazione in calcestruzzo e ancoraggio della via di corsa di un carro ponte
Repairing concrete floors and anchoring rails for overhead bridge cranes

- 1** CLS scarificato / Scarified concrete
- 2** Malta colabile fibrorinforzata a presa rapida / Hi-flow fibre-reinforced quick-setting mortar **Mapegrout SV Fiber**

- 3** Malta epossidica tricomponente / Three-component epoxy mortar **Planigrout 300**

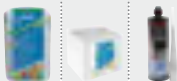
- 4** Fissaggio chimico per carichi strutturali / Chemical anchor for structural loads **Mapefix VE SF**



2 3 4



5. Spazi pubblici

Public areas





5.1

Sistema rapido per la posa di pavimentazione in LVT
Rapid system for the installation of LVT flooring

1 Supporto / Substrate
Mapecem Pronto



2 Primer / Primer
Eco Prim T



3 Rasatura / Smoothing compound
Planipatch



4 Adesivo / Adhesive
Ultrabond Eco 4 LVT



5 Materiale / Material
LVT / LVT

6 Intonaco / Render

7 Rasatura / Smoothing compound
Planitop 560



8 Adesivo / Adhesive
Adesilex MT32

9 Carta da parati / Wall paper











1 2 3 4 7 8



Realizzazione di pavimenti in ceramica e micro cemento ad elevato effetto estetico
Ceramic tile and microcement flooring with high aesthetic value

5.2

- | | | |
|---|--|---|
| <p>1 Massetto / Screed
Topcem Pronto</p>  | <p>5 Rasatura / Smoothing compound
Ultraplan</p>  | <p>9 Primer / Primer
Eco Prim Grip</p>  |
| <p>2 Adesivo / Adhesive
Keraflex Easy S1</p>  | <p>6 Primer / Primer
Primer SN</p>  | <p>10 Pasta cementizia /
Cementitious paste
Ultratop Loft</p>  |
| <p>3 Gres porcellanato finto Travertino /
Similar to Travertino porcelain tiles</p> | <p>7 Pasta cementizia /
Cementitious paste
Ultratop Loft</p>  | <p>11 Carta da parati / Wall paper
EQ Dekor</p> |
| <p>4 Fugatura / Grout
Ultracolor Plus</p>  | <p>8 Rasatura / Smoothing compound
Planitop 560</p>  | |



1 2 4 5 6 7-10 8 9



5.3

Sistema per l'impermeabilizzazione e la posa di ceramica e mosaico vetroso su sistema di isolamento acustico da calpestio in bagni e locali umidi

System for waterproofing and soundproofing ceramic and glass mosaic coverings in bathrooms and wet environments

- | | | |
|--|---|---|
| <p>1 Membrana insonorizzante / Soundproofing membrane
Mapesilent Roll</p> <p>2 Fascia insonorizzante / Soundproofing band
Mapesilent Band R</p> <p>3 Massetto / Screed
Topcem Pronto</p> <p>4 Impermeabilizzante / Waterproofer
Mapegum WPS
(2 mani / 2 coats)</p> | <p>5 Nastro gommato / Rubber tape
Mapeband PE 120</p> <p>6 Adesivo / Adhesive
Keraflex Maxi S1 zero</p> <p>7 Gres porcellanato finto Travertino / Similar to Travertino porcelain tiles</p> <p>8 Fugatura / Grout
Ultracolor Plus</p> <p>9 Sigillante / Sealant
Mapesil LM</p> | <p>10 Adesivo / Adhesive
Ultralite S1</p> <p>11 Mosaico / Mosaics</p> <p>12 Fugatura / Grout
Kerapoxy Design</p> |
|--|---|---|







1 2 3 4 5 6 8 9 10 12



Sistema per la posa di pavimentazioni tessili e agugliati
 System for laying textile and needle punch flooring

5.4

- | | |
|---|---|
| <p>1 Massetto riscaldante in Topcem /
 Topcem heated screed</p>   | <p>5 Rivestimento tessile /
 <i>Textile floor covering</i></p> |
| <p>2 Primer / Primer
 Primer G</p>  | |
| <p>3 Lisciatura / Levelling compound
 Pianodur R</p>  | |
| <p>4 Adesivo / Adhesive
 Ultrabond Eco 170</p>  | |

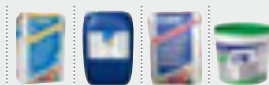

1 2 3 4

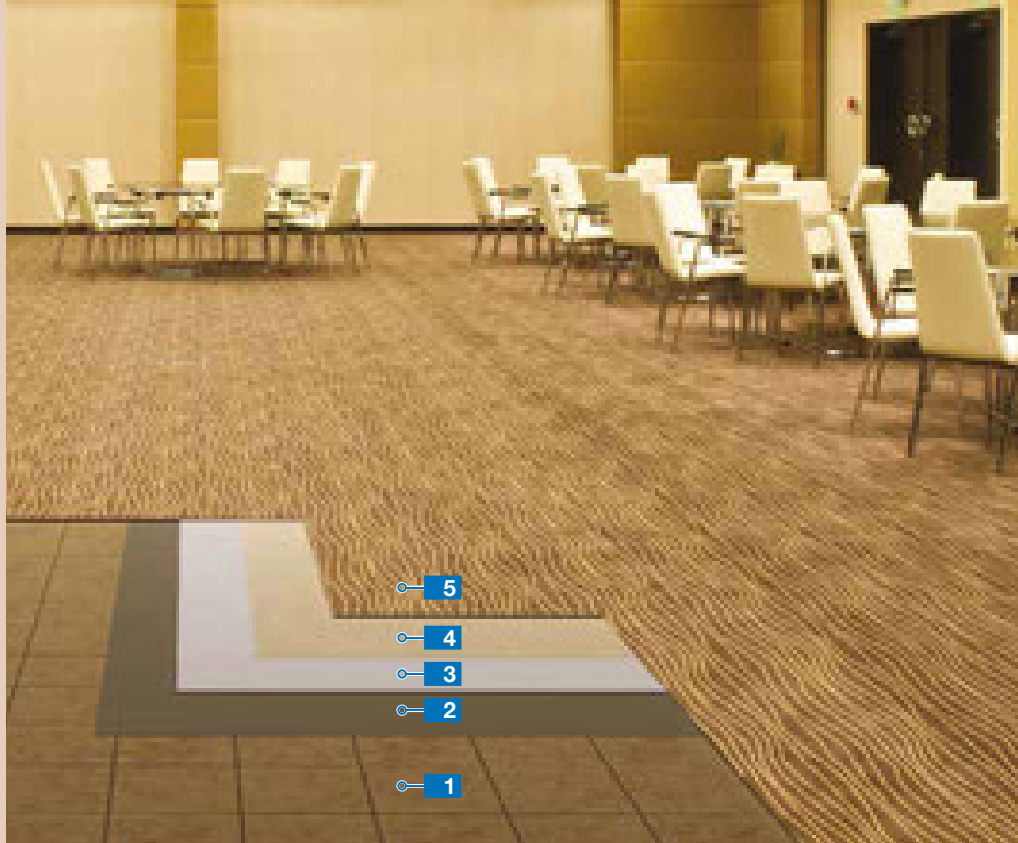

5.5

Sistema eco-sostenibile per la posa di pavimenti tessili su marmette esistenti con residuo di adesivo

Eco-sustainable system for the installation of textile flooring on existing terrazzo tiles with remaining adhesive

- | | |
|---|---|
| <p>1 Pavimentazione esistente con residuo di adesivo / Existing flooring with left-over adhesive</p> | <p>5 Pavimentazione tessile / Textile flooring</p> |
| <p>2 Primer / Primer
Eco Prim T</p> | |
| <p>3 Malta livellante / Levelling mortar
Ultraplan Eco</p> | |
| <p>4 Adesivo / Adhesive
Mapecryl Eco</p> | |

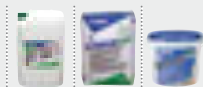

2 3 4



Sistema per l'impermeabilizzazione e la posa di mosaico vetroso in piscina e area SPA
Waterproofing system for the installation of glass mosaics in swimming-pools and SPAs

5.6

- | | | |
|--|--|---|
| <p>1 Struttura in calcestruzzo /
Concrete structure</p> <p>2 Boiaccia di adesione /
Bonding slurry</p> <p>3 Massetto / Screed
Topcem Pronto</p> <p>4 Rasatura / Smoothing compound
Planitop Fast 330</p> | <p>5 Impermeabilizzante /
Waterproofer
Mapelastix AquaDefense</p> <p>6 Adesivo / Adhesive
Adesilex P10 + Isolastic</p> <p>7 Mosaico vetroso / Glass mosaics</p> <p>8 Fugatura / Grout
Kerapoxy Design</p> | <p>9 Sigillante / Sealant
Mapesil AC</p> <p>10 Nastro gommatto / Rubber tape
Mapeband</p> |
|--|--|---|



3 4 5 6 8 9 10

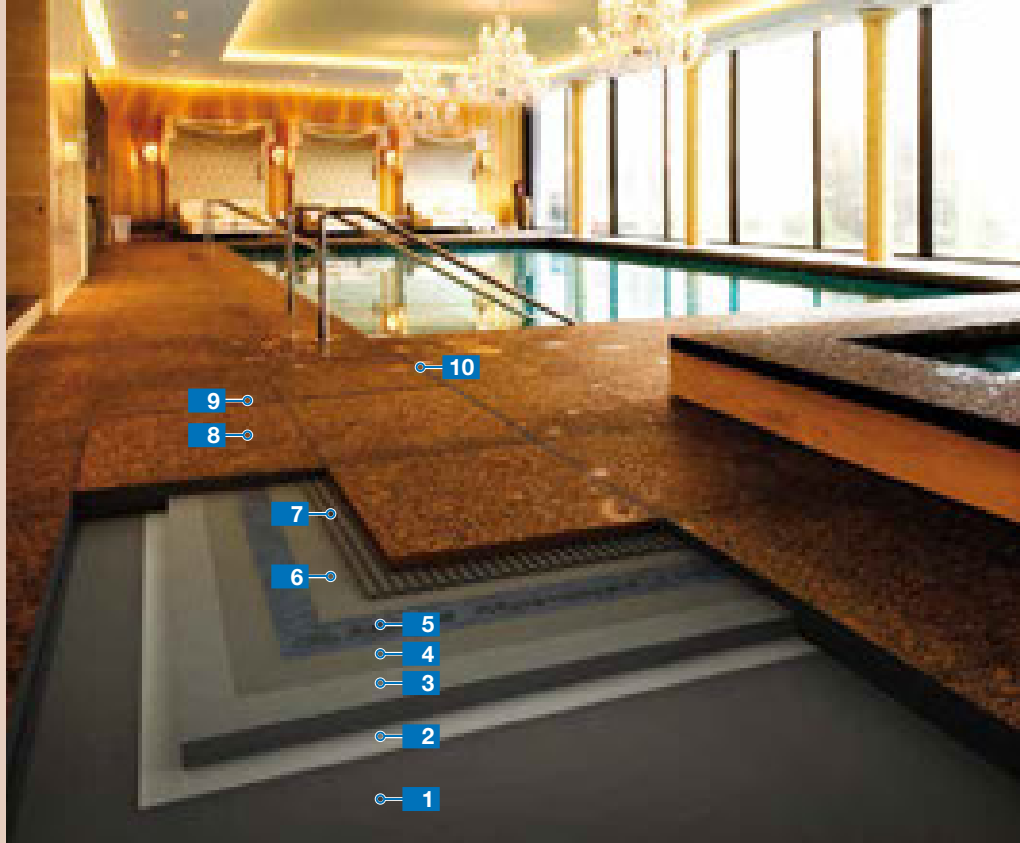

5.7

Sistema per la posa di pietre naturali in ambienti umidi
System for laying natural stones in damp environments

1 Sottofondo in calcestruzzo /
Concrete substrate

2 Boiaccia di adesione /
Bonding slurry
Planicrete

3 Massetto / Screed
Topcem Pronto



4 Impermeabilizzante /
Waterproofer
Mapelastic



5 Rete in fibra di vetro /
Glass fibre mesh
Mapenet 150

6 Impermeabilizzante /
Waterproofer
Mapelastic



7 Adesivo / Adhesive
Granirapid



8 Marmo rosso / Red marble

9 Fugatura / Grout
Ultracolor Plus



10 Sigillante / Sealant
Mapesil LM





2 3 4-6 5 7 9 10



Sistema per la posa di pietra naturale in ambienti umidi
System for laying natural stone in damp environments

5.8

- | | | |
|--|--|---|
| <p>1 Sottofondo in calcestruzzo /
Concrete substrate</p> <p>2 Sottofondo in muratura /
Masonry substrate</p> <p>3 Pannello coibente /
Insulating panel</p> <p>4 Foglio in polietilene /
Polyethylene sheet</p> <p>5 Massetto / Screed
Topcem Pronto</p>  | <p>6 Intonaco cementizio /
Cementitious render
Planitop Fast 330</p>  <p>7 Impermeabilizzante cementizio /
Cementitious waterproofer
Mapelastic</p>  <p>8 Nastro gommato / Rubber tape
Mapeband</p> <p>9 Rete in fibra di vetro /
Glass fibre mesh
Mapenet 150</p> | <p>10 Impermeabilizzante cementizio /
Cementitious waterproofer
Mapelastic</p>  <p>11 Adesivo / Adhesive
Keraquick S1</p>  <p>12 Mosaico in pietra naturale /
Natural stone mosaics</p> <p>13 Fugatura / Grout
Ultracolor Plus</p>  <p>14 Sigillante / Sealant
Mapesil LM</p>  |
|--|--|---|

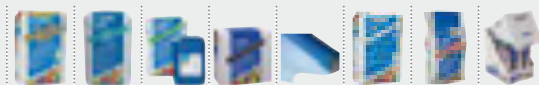

5 6 7-10 8 9 11 13 14

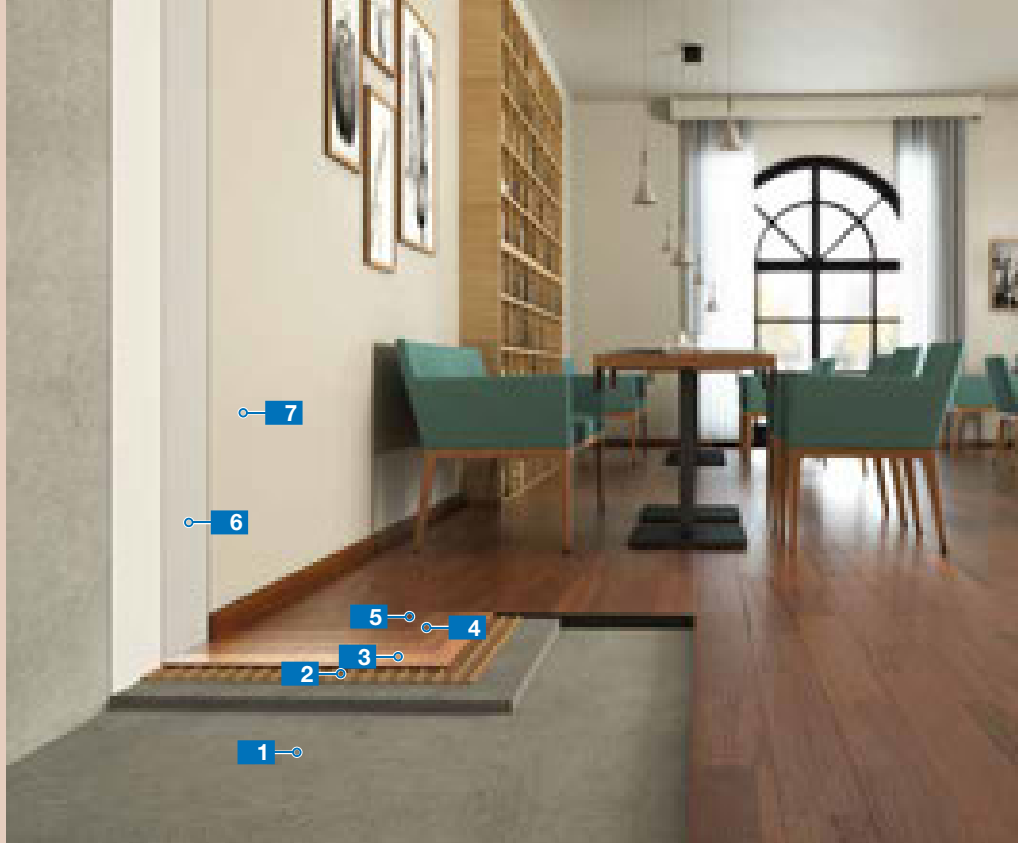

5.9

Sistema per la posa di parquet in ambienti destinati alla ristorazione
System for the installation of wood for dining areas

1 Massetto / Screed
Mapecem Pronto



2 Adesivo / Adhesive
Ultrabond Eco S968 1K



3 Stuccatura / Grout
Ultracoat Binder



4 Fondo bicomponente all'acqua /
Two-component water-based
base coat
Ultracoat Premium Base



5 Vernice bicomponente all'acqua /
Two-component water-based
lacquer
Ultracoat High Traffic



6 Fondo acrilico pigmentato /
Coloured acrylic base coat
Dursilite Base Coat

7 Idropittura / Water-based paint
Dursilite







1 2 3 4 5 6 7



Sistema “Fast Track” per la posa rapida di pavimentazioni resilienti
Fast track system for renovating old floorings with resilient and textile floor coverings

5.10

- 1 Pavimentazione esistente /
Existing floor
- 2 Rasatura / Patching compound
Planiprep Fast Track

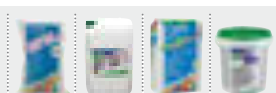
- 3 Primer / Primer
Eco Prim T

- 4 Autolivellante /
Self-levelling compound
Ultraplan Fast Track

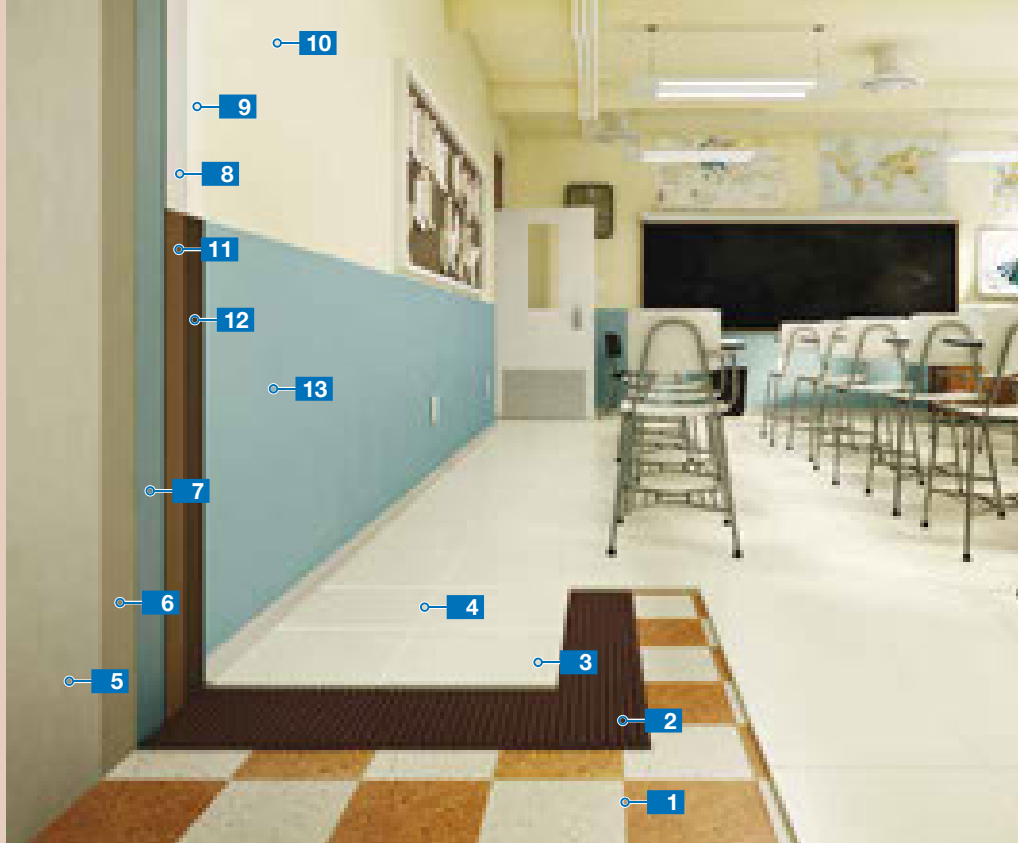
- 5 Adesivo / Adhesive
Ultrabond Eco Fast Track

- 6 Pavimento resiliente /
Resilient floor covering





2 3 4 5



5.11

Sistema rapido per la posa in sovrapposizione a pavimentazione ceramica esistente e con sistema di protezione nei confronti delle azioni sismiche

Rapid system for the installation on existing ceramic flooring with protection system against seismic actions

- | | | |
|---|--|--|
| <p>1 Pavimentazione esistente in marmette / Existing terrazzo tile flooring</p> | <p>5 Intonaco tradizionale / Traditional render</p> | <p>9 Fondo acrilico pigmentato / Coloured acrylic base coat
Dursilite Base Coat</p> |
| <p>2 Adesivo / Adhesive
Keraquick S1</p>  | <p>6 Adesivo / Adhesive
MapeWrap EQ Adhesive</p>  | <p>10 Idropittura / Water-based paint
Dursilite</p> |
| <p>3 Grès porcellanato rettificato / Rettified porcelain tiles</p> | <p>7 Rete di rinforzo / Reinforcing mesh
MapeWrap EQ Net
annegata in / embedded in
MapeWrap EQ Adhesive</p>  | <p>11 Rasatura / Smoothing compound
Planipatch</p>  |
| <p>4 Struccatura / Grout
Ultracolor Plus</p>  | <p>8 Rasatura / Smoothing compound
Planitop 200</p>  | <p>12 Primer / Primer
Ultrabond Eco 530</p>  |
| | | <p>13 Rivestimento in PVC / PVC covering</p> |







2 4 6 7 8 9 10 11 12



Sistema per il presidio dallo sfondellamento dei solai
 System for preventing collapse of floors beams

5.12

- 1 Intonaco esistente / Existing render
- 2 Adesivo / Adhesive
MapeWrap EQ Adhesive

- 3 Rete di rinforzo / Reinforcing mesh
MapeWrap EQ Net
 annegata in / embedded in
MapeWrap EQ Adhesive

- 4 Rasatura / Smoothing compound
Planitop 200
  
- 5 Fondo acrilico pigmentato / Coloured acrylic base coat
Dursilite Base Coat
- 6 Idropittura / Water-based paint
Dursilite

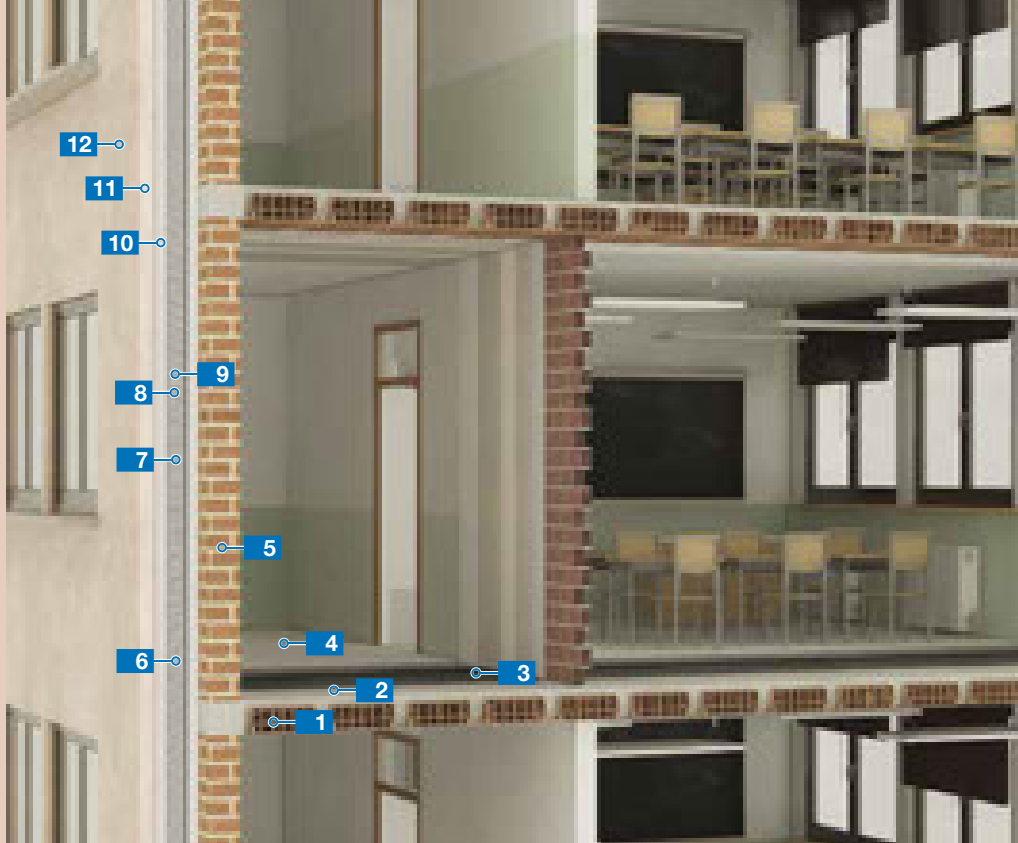

2 3 4 5 6



5.13

Sistema completo per il consolidamento di murature mediante intonaci “armati” strutturali e rinforzo di strutture orizzontali con “micro-calcestruzzo” (HPFRCC)

Complete system for consolidating masonry using “reinforced” structural render and strengthening for horizontal structures with “micro-concrete” (HPFRCC)

- 1 Solaio in latero-cemento /
Brick-cement floor slab
- 2 Primer / Primer
Primer 3296
- 3 Rinforzo soletta in calcestruzzo /
Strengthening for concrete floor
slabs
Planitop HPC Floor
- 4 Pavimentazione cementizia /
Cementitious flooring
Ultratop Loft
- 5 Mattoni pieni / Solid bricks
- 6 Fissaggio chimico /
Chemical anchoring
Mapefix VE SF
- 7 Rete in fibra di vetro /
Glass fibre mesh
Mapenet EM 40
- 8 Connettore in fibra di vetro /
Glass fibre connector
Mapenet EM Connector
- 9 Ancorante chimico /
Chemical anchoring
Mapefix EP 470 Seismic
- 10 Intonaco di rinforzo /
Strengthening render
MapeWall Intonaca & Rinforza
- 11 Fondo silossanico pigmentato /
Coloured siloxane base coat
Silancolor Base Coat
- 12 Rivestimento elastomerico
igienizzante /
Hygienizing elastomeric coating
Elastocolor Tonachino Plus
1,2 mm



2 3 4 5 7 8 9 10 11 12



5.14

Sistema EC1 Plus per la posa di gomma su sottofondo in calcestruzzo con elevata umidità residua

EC1 Plus system for laying rubber flooring onto concrete substrate with high level of residual moisture

- 1** Solaio in calcestruzzo /
Concrete slab

5 Quadrotte in gomma /
Rubber tiles
- 2** Barriera al vapore /
Damp proofing membrane
Primer MF EC Plus

- 3** Rasatura / Smoothing compound
Planipatch

- 4** Adesivo / Adhesive
Ultrabond Eco V4 SP Fiber





2 3 4



5.15

Sistema EC1 per la posa di quadrotte in PVC tessuto su sottofondo in marmette
EC1 system for laying PVC textile onto terrazzo tiles

- 1** Marmette / Terrazzo tiles
- 2** Primer / Primer
Eco Prim Grip

- 3** Autolivellante / Self-levelling compound
Ultraplan
    
- 4** Adesivo / Adhesive
Ultrabond Eco Fix
 
- 5** Quadrotte in tessuto di PVC / PVC textile floor covering planks

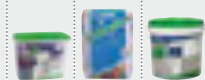

2 3 4

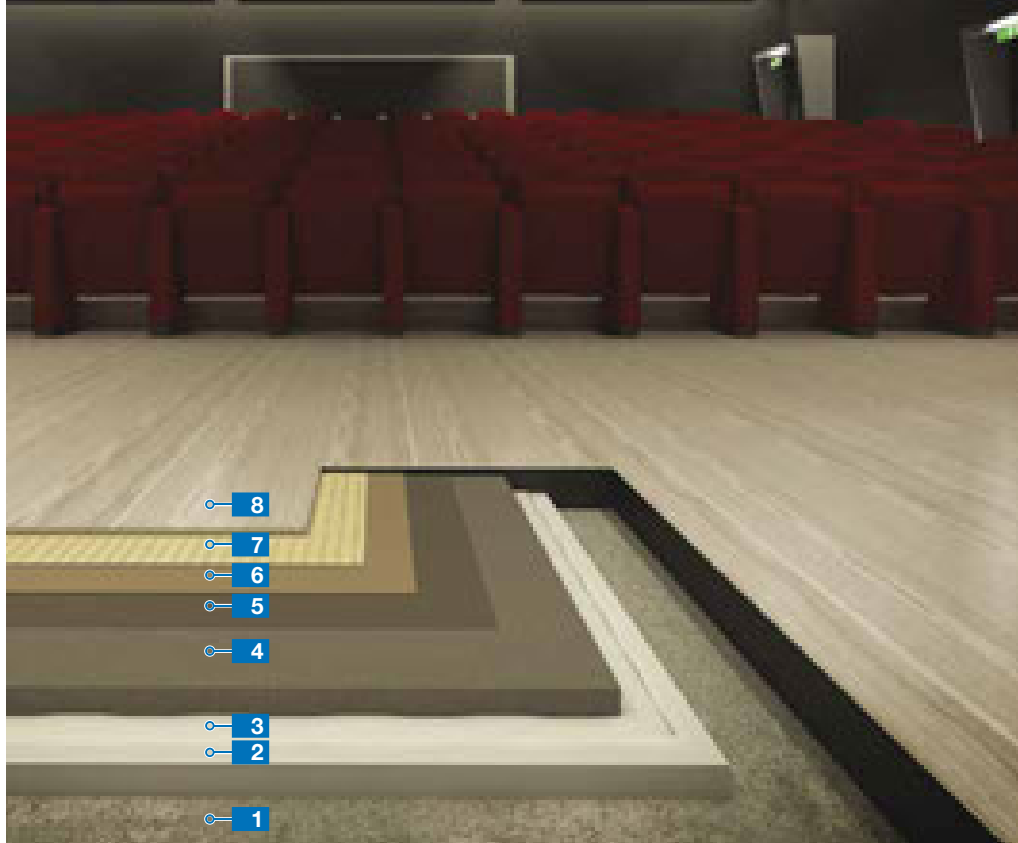

Sistema EC1 Plus per la posa di PVC acustico con retro in schiuma in rotoli
EC1 Plus system for laying acoustic PVC with foam backing in sheet

5.16

- | | |
|---|--|
| <p>1 Sottofondo / <i>Substrate</i></p> <p>2 Pannello coibente / <i>Insulating panel</i></p> <p>3 Barriera al vapore / <i>Damp proofing membrane</i></p> <p>4 Massetto / <i>Screed</i>
 Topcem Pronto</p> <p>5 Primer / <i>Primer</i>
 Eco Prim T</p> | <p>6 Autolivellante / <i>Self-levelling compound</i>
 Ultraplan Eco</p> <p>7 Adesivo / <i>Adhesive</i>
 Ultrabond Eco VS90 Plus</p> <p>8 Pavimento in PVC / <i>PVC floor covering</i></p> |
|---|--|







4 5 6 7



5.17

Sistema rapido per la posa di lastre in pietra naturale sensibili all'umidità
Rapid system for laying natural stone slabs sensitive to damp

- 1** Soletta in calcestruzzo /
Concrete slab
- 2** Foglio in polietilene /
Polyethylene sheet
- 3** Massetto / Screed
Topcem Pronto

- 4** Adesivo / Adhesive
Elastorapid

- 5** Marmo bianco / White marble
- 6** Fugatura / Grout
Ultracolor Plus

- 7** Sigillante / Sealant
Mapesil LM









3 4 6 7



Sistema fonoisolante ultra rapido per la posa di parquet industriale
Ultra-rapid soundproofing system for installing mosaic wood

5.18

- | | | |
|--|--|---|
| <p>1 Sottofondo / Substrate</p> <p>2 Membrana insonorizzante / Soundproofing membrane
Mapesilent Roll</p> <p>3 Membrana al vapore / Damp proofing membrane</p> <p>4 Massetto / Screed
Mapecem Pronto</p> <p></p> <p>5 Adesivo / Adhesive
Ultrabond Eco P909 2K</p> <p></p> | <p>6 Pavimento in legno / Wood flooring</p> <p>7 Legante all'acqua per stuccatura / Water-based filler
Ultracoat Aqua Plus</p> <p></p> <p>8 Fondo bicomponente all'acqua / Two-component water-based base coat
Ultracoat Premium Base</p> <p></p> <p>9 Vernice bicomponente all'acqua / Two-component water-based lacquer
Ultracoat High Traffic</p> <p></p> | <p>10 Pavimento in legno / Wooden flooring</p> |
|--|--|---|



2 4 5 7 8 9



5.19

Posa di ceramica effetto marmo in spessore sottile
Installation of marble-effect cementitious tiles with thin thickness

- 1** Sottofondo in calcestruzzo /
Concrete substrate
- 2** Strato desolidarizzante /
Insulating layer
- 3** Massetto / Screed
Topcem Pronto
- 4** Adesivo / Adhesive
Keraflex Easy S1
- 5** Piastrelle in ceramica a
basso spessore /
Thin ceramic tiles
- 6** Fugatura / Grout
Ultracolor Plus



3 4 6



Sistema removibile su pavimentazioni esistenti ad effetto insonorizzante e desolidarizzante
Removable soundproofing and isolating system on existing flooring

5.20

1 Pavimentazione esistente /
Existing floor

2 Banda bi-adesiva /
Double-sided adhesive band
Mapecontact Release



3 Membrana fonoisolante /
Soundproofing membrane
Mapesonic CR



4 Adesivo / *Adhesive*
Elastorapid



5 Ceramica effetto legno /
Wood-effect ceramic tiles

6 Fugatura / *Grout*
Ultracolor Plus



Sistema di posa di ceramica senza la necessità di rispettare i giunti di frazionamento esistenti
System for the installation of ceramic tiles without tracing the pattern of existing distribution joints



2 3 4 6



5.21

- 1** Sottofondo in calcestruzzo /
Concrete substrate
- 2** Barriera al vapore /
Damp proofing barrier

- 3** Massetto / Screed
Topcem Pronto



- 4** Adesivo / Adhesive
**Ultralite S2 /
Ultralite S2 Quick**



- 5** Telo tessuto non tessuto /
Non-woven fabric sheet
Mapetex System

- 6** Adesivo / Adhesive
**Ultralite S2 /
Ultralite S2 Quick**



- 7** Fugatura / Grout
Ultracolor Plus



- 8** Grès porcellanato sottile /
Thin porcelain tiles

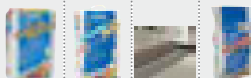

3 4-6 5 7



Sistema EC1 Plus per la posa di pavimentazioni in linoleum
 EC1 Plus system for laying linoleum flooring

5.22

1 Massetto / Screed
Topcem Pronto



2 Primer / Primer
Eco Prim T



3 Autolivellante /
 Self-levelling compound
Ultraplano



4 Adesivo / Adhesive
Ultrabond Eco 530



5 Pavimento in linoleum /
 Linoleum floor covering

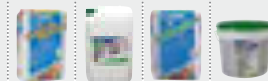

1 2 3 4



6. Sport e arredo urbano

Sport and urban fittings





6.1

Soluzioni per la realizzazione di opere di arredo urbano
Solutions for urban fittings

- 1** Pista ciclabile / *Cycle path*
- 2** Erba sintetica / *Synthetic grass*
- 3** Posa di lastre in pietra / *Installation of stone slabs*
- 4** Posa di porfido / *Installation of porphyry*
- 5** Posa di pietra a spacco / *Installation of interlocking stones*



Piste ciclo-pedonali o aree ad arredo urbano a base di resine sintetiche
Synthetic resin-based cycle tracks, footpaths and urban fittings

6.2

- 1** Asfalto / *Asphalt*
- 2** Fondo riempitivo / *Resin filler paste in water dispersion*
Mapecoat TNS
White Base Coat
- 3** Resina acrilica / *Acrylic resin*
Mapecoat TNS Urban
 (2 mani / 2 coats)
- 4** Resina acrilica / *Acrylic resin*
Mapecoat TNS Line
- 5** Finitura trasparente protettiva / *Protective transparent finish*
Mapecoat TNS Protection



2 3 4 5

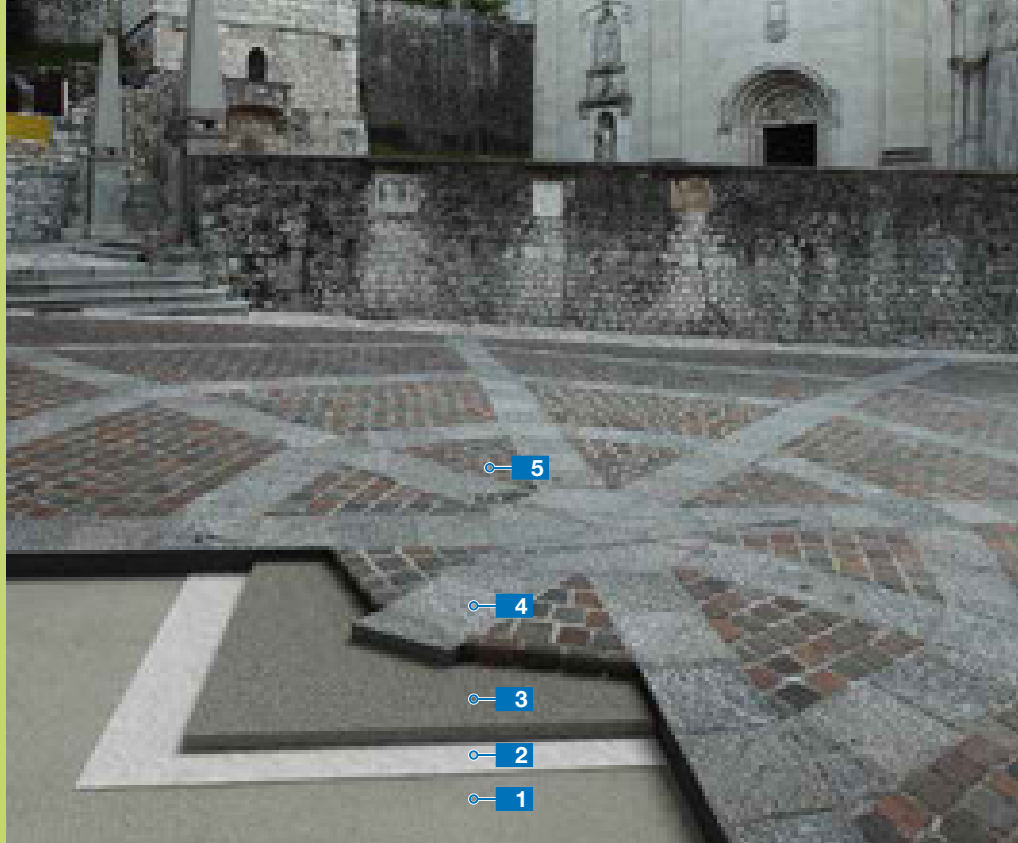

6.3

Sistema per la posa di porfido e lastre a spacco
 System for laying porphyry and interlocking stones

- 1** Calcestruzzo / Concrete
- 2** Tessuto non tessuto /
Non-woven fabric
- 3** Malta di allettamento /
Installation mortar
Mapestone TFB 60
- 4** Porfido e lastricato /
Porphyry and stone flooring
- 5** Malta di stuccatura / Grout
Mapestone PFS 2



3

5



Soluzioni rapide per la manutenzione stradale
Rapid solutions for highway maintenance work

6.4

- | | | |
|---|---|---|
| <p>1 Calcestruzzo / Concrete</p> <p>2 Protezione palo / Protection for piles
Mapefill R</p> <p>3 Protezione palo / Protection for piles
Mapeshield S + Mapetape</p> <p>4 Rasatura / Smoothing compound
Adesilex P4 + Latex Plus</p> <p>5 Finitura pavimento marciapiede / Surface finish of pavements
Mapecoat TNS</p> | <p>6 Tassello chimico / Chemical plug
Mapefix PE SF</p> <p>7 Rasatura / Smoothing compound
Planitop 210</p> <p>8 Primer acrilico / Acrylic primer
Malech</p> <p>9 Pittura elastomerica protettiva / Protective elastomeric paint
Elastocolor Pittura</p> <p>10 Asfalto / Asphalt</p> | <p>11 Malta da ripristino / Smoothing mortar
Mapegrout SV Fiber</p> <p>12 Ripristino asfalto a freddo / Cold repairs to asphalt
Mape-Asphalt Repair 0/8</p> |
|---|---|---|



2 3 4 5 6 7 8 9 11 12

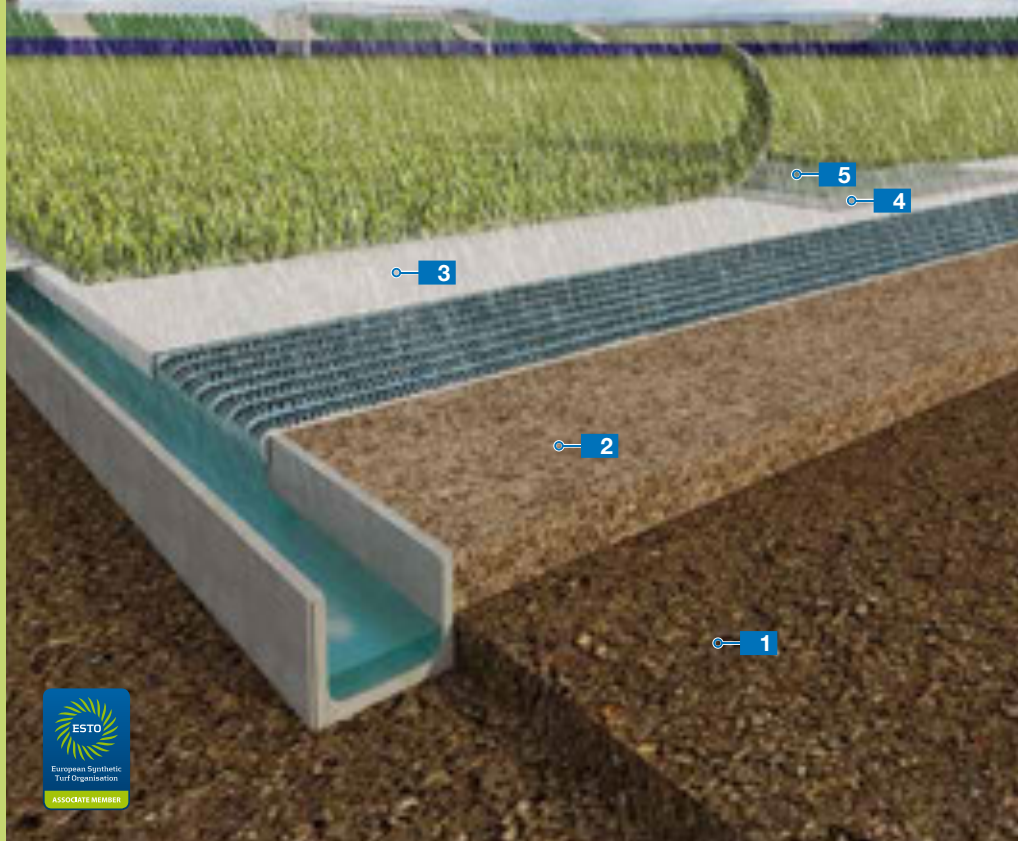

6.5

Sistema per la posa di erba sintetica in campi da calcio conformi alle norme FIFA
 System for laying synthetic grass surfaces on football pitches complying with FIFA regulations

- 1** Terreno esistente / Existing soil
- 2** Agente stabilizzante in polvere fibrorinforzato con eventuale riutilizzo del vecchio manto sintetico / Fibre-reinforced, powdered stabilising agent; the old synthetic grass playing surface may be reused and incorporated
Mapesoil 100 / Mapesoil 50
- 3** Sottotappeto elastico a canali longitudinali per il drenaggio orizzontale / Drainage mat with longitudinal channels
Shock Pad
- 4** Banda di giunzione / Jointing tape
Ultrabond Turf Tape 100
- 5** Adesivo / Adhesive
Ultrabond Turf PU 2K / Ultrabond Turf 2 Stars



2 4 5



Sistema per la posa di campi da calcio in erba sintetica secondo le specifiche FIFA
 System for laying turf football pitches complying with FIFA specifications

6.6

- 1** Asfalto / Asphalt
- 2** Sottotappeto elastico per il drenaggio / Drainage mat
- 3** Banda di giunzione / Jointing tape
Ultrabond Turf Tape 100/300
- 4** Adesivo / Adhesive
Ultrabond Turf 2 Stars
- 5** Erba sintetica / Artificial turf



3

4



6.7

Sistema per la posa di erba sintetica in giardini
System for laying synthetic grass for landscaping

- 1** Sottofondo in calcestruzzo /
Concrete substrate
- 2** Banda di giunzione /
Jointing tape
Ultrabond Turf Tape 100
- 3** Adesivo / *Adhesive*
Ultrabond Turf PU 1K
- 4** Erba sintetica / *Artificial turf*



2

3



Adesivo per la posa di gomma su piste di atletica
Adhesive for laying rubber athletic track

6.8

- 1 Asfalto / Asphalt
- 2 Adesivo / Adhesive
Adesilex G19
- 3 Pavimentazione in gomma /
Athletic rubber tracks



2

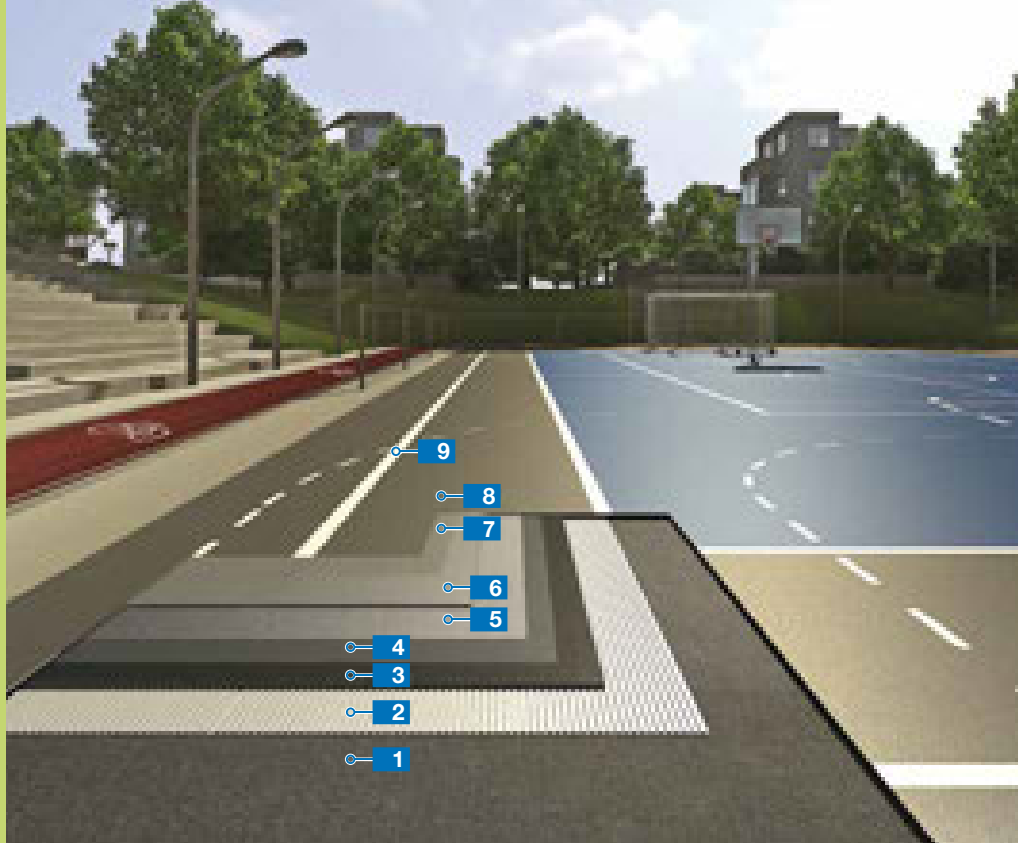

6.9

Sistema multistrato ad elevata elasticità in combinazione con un tappetino in gomma granulare a base di resine sintetiche per campi multisport sia indoor che outdoor: Mapecoat TNS Multisport Comfort

High-elasticity multi-layered synthetic resin system with granular rubber matting for indoor and outdoor multi-purpose sports pitches: Mapecoat TNS Multisport Comfort

- | | | |
|---|--|--|
| <p>1 Asfalto / Asphalt</p> <p>2 Adesivo / Adhesive
Adesilex G19</p> <p>3 Tappeto in gomma granulare / Granular rubber matting
Mapecomfort 4 mm</p> <p>4 Primer / Primer
Mapecoat I 600 W</p> | <p>5 Fondo riempitivo in pasta in dispersione acquosa con granuli di gomma SBR / Resin filler paste in water dispersion with SBR granules
Mapecoat TNS Grey Base Coat</p> <p>6 Resina acrilica / Acrylic resin
Mapecoat TNS Finish 1</p> <p>7 Resina acrilica / Acrylic resin
Mapecoat TNS Color</p> <p>8 Resina acrilica / Acrylic resin
Mapecoat TNS Paint</p> | <p>9 Resina acrilica / Acrylic resin
Mapecoat TNS Line</p> |
|---|--|--|



2 3 4 5 6 7 8 9



Sistema multistrato a base di resine acriliche per campi da tennis indoor e outdoor: sistema Mapecoat TNS Professional

Multi-layered acrylic resin system for indoor and outdoor tennis courts: Mapecoat TNS Professional

6.10

- 1 Supporto / Substrate
- 2 Fondo riempitivo /
Primer with hiding properties
**Mapecoat TNS
White Base Coat**
- 3 Resina acrilica (2 mani) /
Acrylic resin (2 coats)
Mapecoat TNS Finish 1
- 4 Resina acrilica / Acrylic resin
Mapecoat TNS Finish 1.3.4
- 5 Resina acrilica / Acrylic resin
Mapecoat TNS Line



2 3 4 5

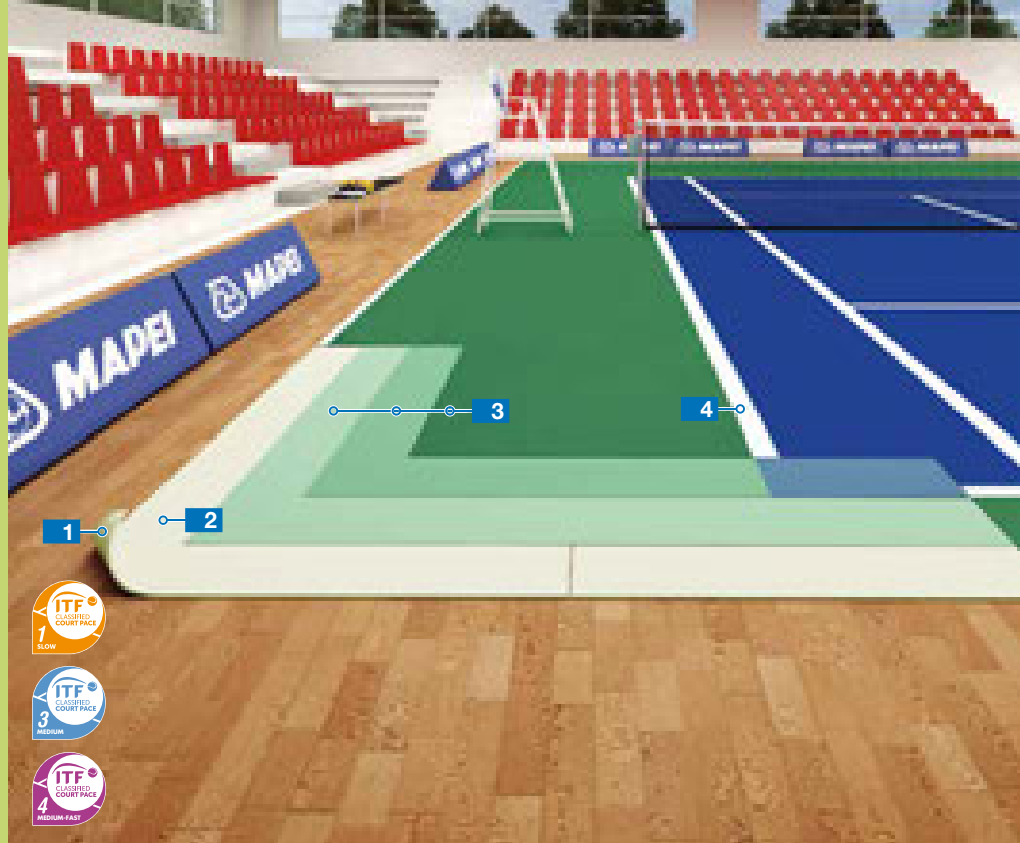

6.11

Campi da tennis indoor removibili a base di resine sintetiche: Mapecoat TNS Remove
Removable synthetic resin indoor tennis courts: Mapecoat TNS Remove

- 1** Pavimentazione esistente /
Existing flooring
- 2** Telo in PVC rinforzato con fibre di
vetro / *PVC mat reinforced with
glass fibres*
- 3** Resina acrilica / *Acrylic resin*
Mapecoat TNS Finish 1.3.4
(3 mani / 3 coats)
- 4** Resina acrilica / *Acrylic resin*
Mapecoat TNS Line



3

4



Posa di PVC su vecchie piastrelle ceramiche
Installation of PVC on old ceramic tiles

6.12

- 1** Vecchie piastrelle ceramiche /
Old ceramic tiles
- 2** Primer adesivo / *Adhesive primer*
Eco Prim Grip

- 3** Rasatura / *Smoothing compound*
Ultraplan Eco
     
- 4** Adesivo / *Adhesive*
Ultrabond Eco 375
- 5** PVC / PVC



2 3 4



6.13

Sistema per la posa di pavimentazioni sportive in PVC su sottofondi in compensato
System for laying PVC sports flooring on plywood substrate

- | | |
|---|---|
| <p>1 Compensato / Plywood</p> <p>2 Primer / Primer
 Eco Prim PU 1K Turbo
 </p> <p>3 Rete in fibra di vetro /
 Glass fibre mesh
 Mapenet 150</p> <p>4 Autolivellante /
 Self-levelling compound
 Planopur</p> | <p>5 Adesivo / Adhesive
 Ultrabond Eco 380</p> <p>6 Pavimento in PVC /
 PVC floor covering</p> |
|---|---|

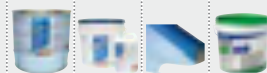

2 3 4 5



Sistema EC1 Plus per la posa di pavimentazioni sportive in PVC in palestre, certificato Blauer Engel

EC1 Plus and "Der Blaue Engel" system for laying PVC sports flooring in gymnasiums

6.14

1 Massetto cementizio /
Cementitious screed

5 Pavimento in PVC /
PVC floor covering

2 Primer / Primer
Eco Prim T



3 Autolivellante /
Self-levelling compound
Ultraplan



4 Adesivo / Adhesive
Ultrabond Eco V4 SP

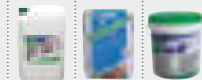

2 3 4



6.15

Sistema rapido per la posa di LVT (“Luxury Vinyl Tiles”) da incollaggio
 “Fast track” system for installing glue-down LVT (“Luxury Vinyl Tiles”)

1 Massetto / Screed
Mapecem Pronto



2 Primer / Primer
Eco Prim VG



3 Lisciatura /
 Self-levelling compound
Ultraplan Fast Track



4 Adesivo / Adhesive
Ultrabond Eco Fast Track



5 LVT da incollaggio /
 Glue-down LVT



1 2 3 4



Sistema per l'impermeabilizzazione e la posa di ceramica in box doccia, bagni e spogliatoi in sovrapposizione a pavimentazioni esistenti

System for waterproofing and overlaying old flooring with ceramic tiles in shower cubicles, bathrooms and changing rooms

6.16

- | | | |
|--|--|--|
| <p>1 Vecchie piastrelle / Existing tiles</p> <p>2 Primer / Primer
Eco Prim Grip</p> <p>3 Lis-ciatura / Levelling compound
Nivorapid</p> <p>4 Impermeabilizzante / Waterproof
Mapegum WPS (2 mani / 2 coats)</p> <p>5 Scarico a pavimento / Floor drain
Drain Vertical</p> <p>6 Nastro gommato / Rubber tape
Mapeband PE 120</p> | <p>7 Adesivo / Adhesive
Ultralite Flex</p> <p>8 Piastrelle in grès porcellanato / Porcelain tiles</p> <p>9 Stuccatura / Grout
Kerapoxy CQ</p> <p>10 Sigillante / Sealant
Mapesil AC</p> <p>11 Lis-ciatura / Levelling compound
Nivoplan + Planicrete</p> <p>12 Rasatura / Smoothing compound
Planitop 560</p> | <p>13 Primer silossanico igienizzante / Hygienizing siloxane primer
Silancolor Primer Plus</p> <p>14 Pittura silossanica igienizzante / Hygienizing siloxane paint
Silancolor Pittura Plus</p> <p>15 Decorazione / Decoration
Mapelux + MapeGlitter</p> <p>16 Adesivo / Adhesive
Ultralite Flex</p> <p>17 Piastrelle / Tiles
Mosaico vetroso / Glass mosaics</p> <p>18 Fugatura / Grout
Kerapoxy Design + MapeGlitter</p> |
|--|--|--|

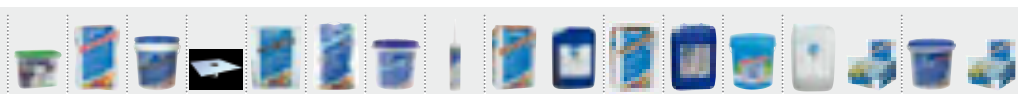

2 3 4 5 6 7-16 9 10 11 12 13 14 15 18

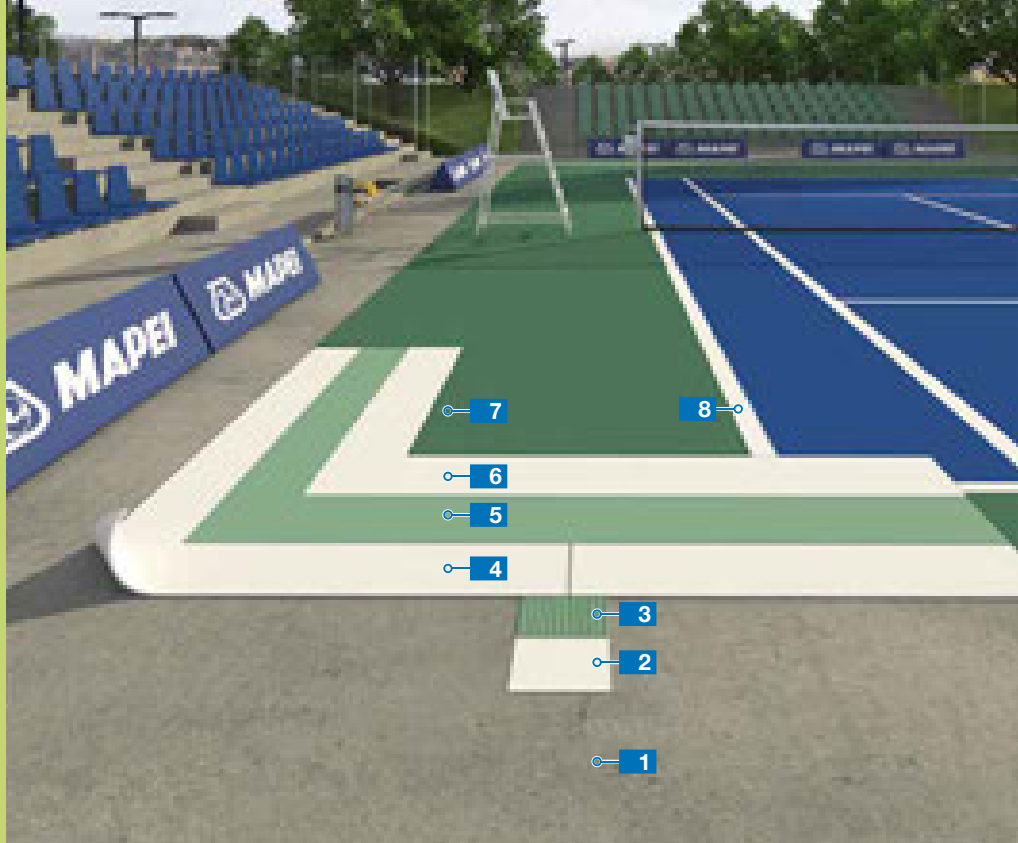

6.17

Campi da tennis indoor-outdoor removibili a base di resine sintetiche: Mapecoat TNS Remove
 Removable synthetic resin indoor-outdoor tennis courts: Mapecoat TNS Remove

- | | |
|---|---|
| <p>1 Sottofondo in calcestruzzo /
Concrete substrate</p> | <p>5 Resina acrilica / Acrylic resin
Mapecoat TNS Color</p> |
| <p>2 Banda di giunzione /
Jointing tape
Ultrabond Turf Tape 100</p> | <p>6 Resina acrilica / Acrylic resin
Mapecoat TNS White Base Coat</p> |
| <p>3 Adesivo / Adhesive
Ultrabond Turf 2 Stars</p> | <p>7 Resina acrilica / Acrylic resin
Mapecoat TNS Finish 1.3.4</p> |
| <p>4 Telo in PVC rinforzato
PVC mat reinforced
Mapecoat TNS RE Play</p> | <p>8 Resina acrilica / Acrylic resin
Mapecoat TNS Line</p> |



2 3 4 5 6 7 8

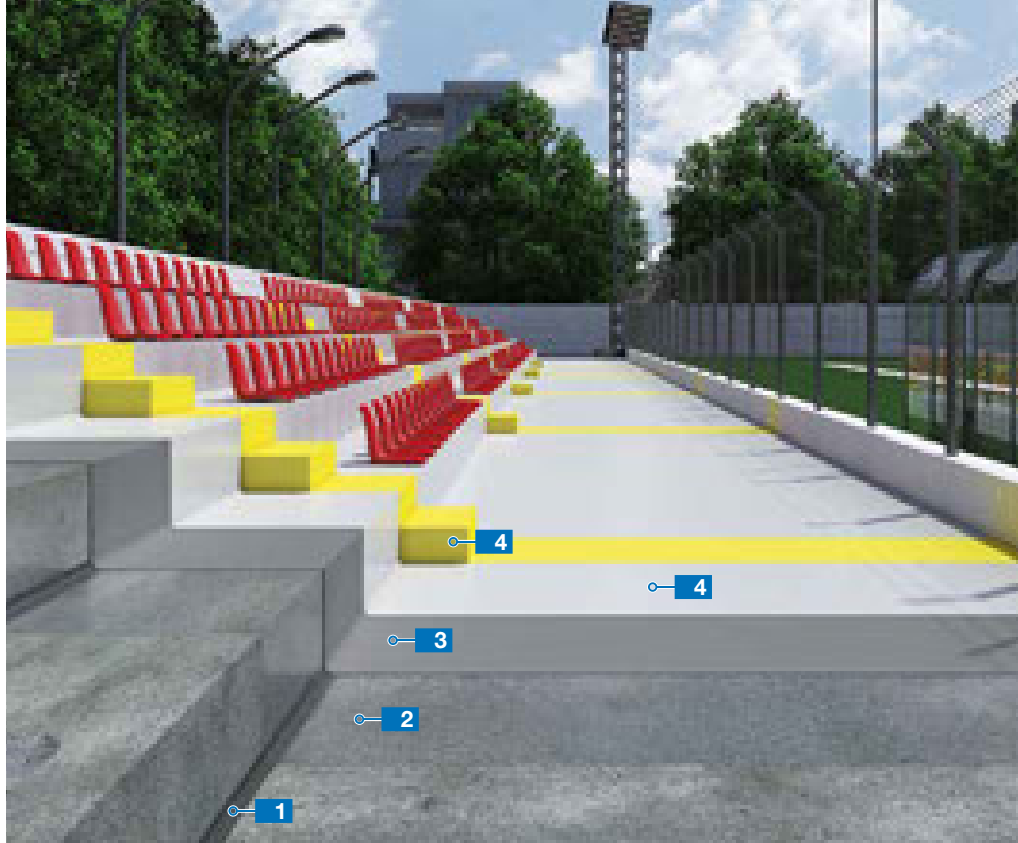

Sistema per l'impermeabilizzazione di tribune in c.a. mediante membrana poliureica ibrida a spruzzo

System for waterproofing reinforced concrete spectator terraces with sprayed polyurea hybrid membrane

6.18

- 1** Sgusce + regolarizzazione /
Covings + evening
Mapegrout LM2K

- 2** Primer / Primer
Primer SN spagliato con /
broadcast with **Quarzo 0,5**
- 3** Membrana impermeabilizzante /
Waterproofing membrane
Purtop 400 M / Purtop 1000

- 4** Finitura alifatica colorata /
Aliphatic coloured finish
Mapecoat PU15

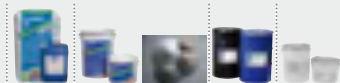

1 2 3 4

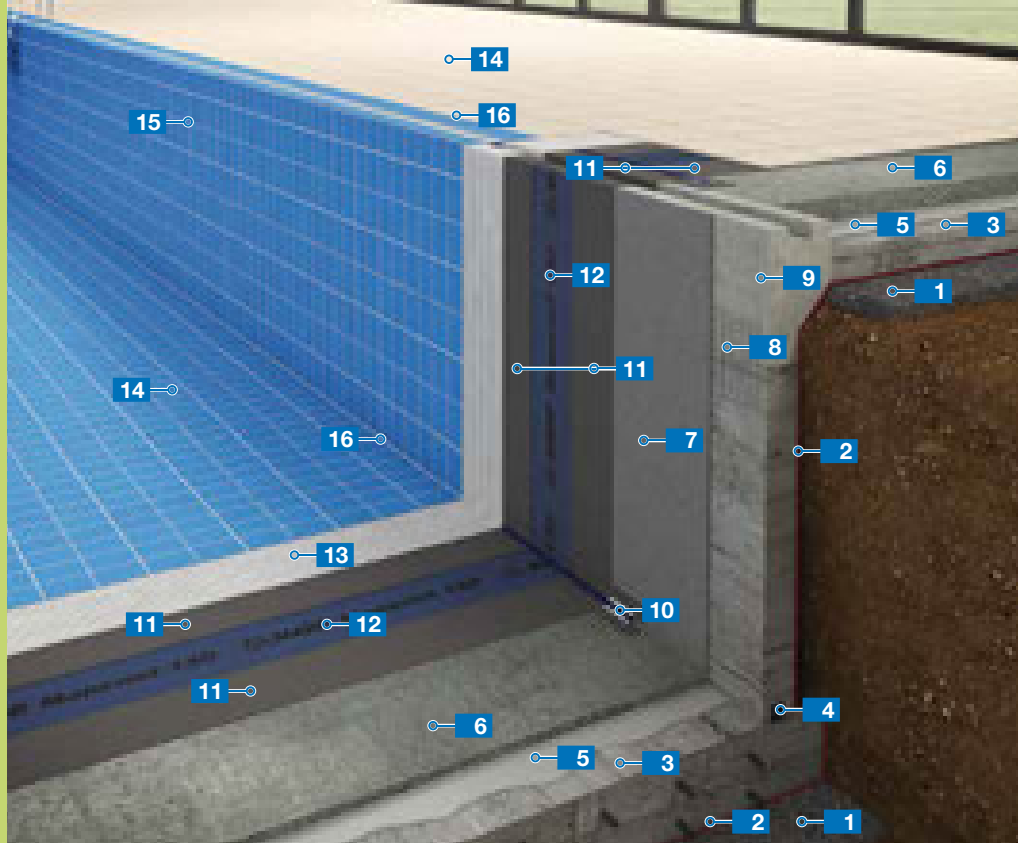

6.19

Sistema per l'impermeabilizzazione e la posa di ceramica in piscina di nuova realizzazione
System for waterproofing and installing ceramic tiles in new swimming pools

- | | | |
|--|--|---|
| <p>1 Magrone di pulizia / <i>Clearing lean</i></p> <p>2 Impermeabilizzazione esterna della struttura con telo bentonitico Mapeproof sottoplatea e malta cementizia bicomponente elastica Mapelastic Foundation su parete, previa applicazione di Primer 3296 / <i>External under plateau waterproofing of the structure with bentonite sheet Mapeproof and two-component cementitious elastic mortar Mapelastic Foundation on walls, after application of Primer 3296</i></p> <p>3 Struttura in cemento armato / <i>Reinforced concrete structure</i></p> <p>4 Giunto bentonitico idroespandente / <i>Hydroexpanding bentonite joint Idrostop B25</i></p> | <p>5 Boiaccia di adesione a base di / <i>Bonding slurry Planicrete</i></p> <p>6 Massetto / <i>Screed Topcem Pronto</i></p> <p>7 Intonaco cementizio / <i>Cementitious render Nivoplan + Planicrete</i></p> <p>8 Rete metallica porta intonaco / <i>Metal mesh</i></p> <p>9 Canalina elemento prefabbricato / <i>Pre-cast overflow channel</i></p> <p>10 Nastro gommato / <i>Rubber tape Mapeband</i></p> | <p>11 Impermeabilizzante cementizio / <i>Cementitious waterproofer Mapelastic</i></p> <p>12 Rete in fibra di vetro / <i>Fibre glass mesh Mapenet 150</i></p> <p>13 Adesivo / <i>Adhesive Keraflex Maxi S1</i></p> <p>14 Piastrelle in ceramica / <i>Ceramic tiles</i></p> <p>15 Fugatura / <i>Grout Ultracolor Plus</i></p> <p>16 Sigillante / <i>Sealant Mapesil AC</i></p> |
|--|--|---|









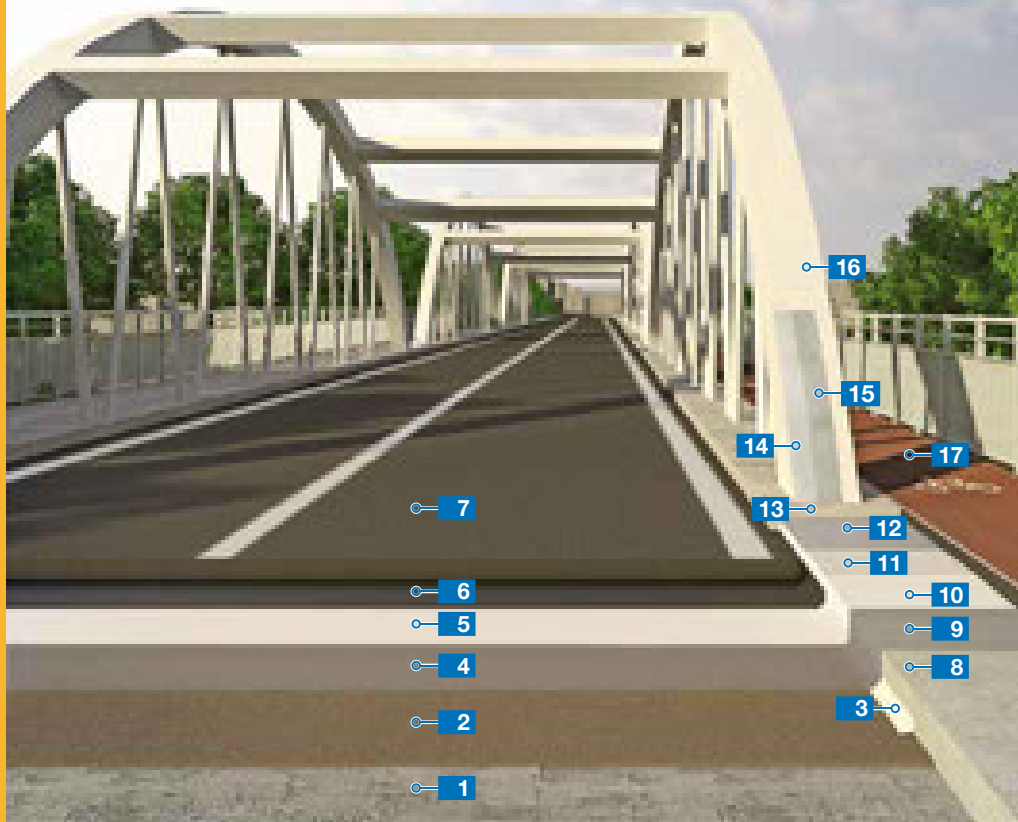

7. Infrastrutture *Infrastructures*





7.1

Membrana poliureica da realizzare in opera per l'impermeabilizzazione di impalcati di ponte
Polyurea membrane applied in-situ for waterproofing bridge decks

- | | | |
|--|--|---|
| <p>1 Struttura in c.a. / Reinforced concrete structure</p> <p>2 Regolarizzazione / Evening
Mapegrout LM2K
</p> <p>3 Sguscia / Coving
Mapeflex PU30
</p> <p>4 Primer + spolvero / Primer + broadcast with quartz sand
Primer SN + Quarzo 0,5
</p> <p>5 Membrana poliureica / Polyurea membrane
Purtop 400 M
</p> | <p>6 Primer + spolvero / Primer + broadcast with quartz sand
Purtop Primer Nero + Quarzo 1,2
</p> <p>7 Asfalto posato previa stesura di mano d'attacco a base di bitume modificato / Asphalt applied after spreading a modified bitumen-based keying coat</p> <p>8 Struttura in c.a. / Reinforced concrete structure</p> <p>9 Primer + spolvero / Primer + broadcast with quartz sand
Primer SN + Quarzo 0,5
</p> <p>10 Membrana poliureica / Polyurea membrane
Purtop 400 M
</p> | <p>11 Tessuto non tessuto / Non-woven fabric</p> <p>12 Foglio di polietilene / Polyethylene sheet</p> <p>13 Pavimentazione industriale in calcestruzzo / Concrete industrial flooring</p> <p>14 Struttura in CLS / Concrete structure</p> <p>15 Primer acrilico / Acrylic primer
Malech</p> <p>16 Pittura elastomerica protettiva / Protective elastomeric paint
Elastocolor Pittura
</p> <p>17 Pista ciclabile in resina sintetica / Synthetic resin-based cycle track
Mapecoat TNS Urban</p> |
|--|--|---|



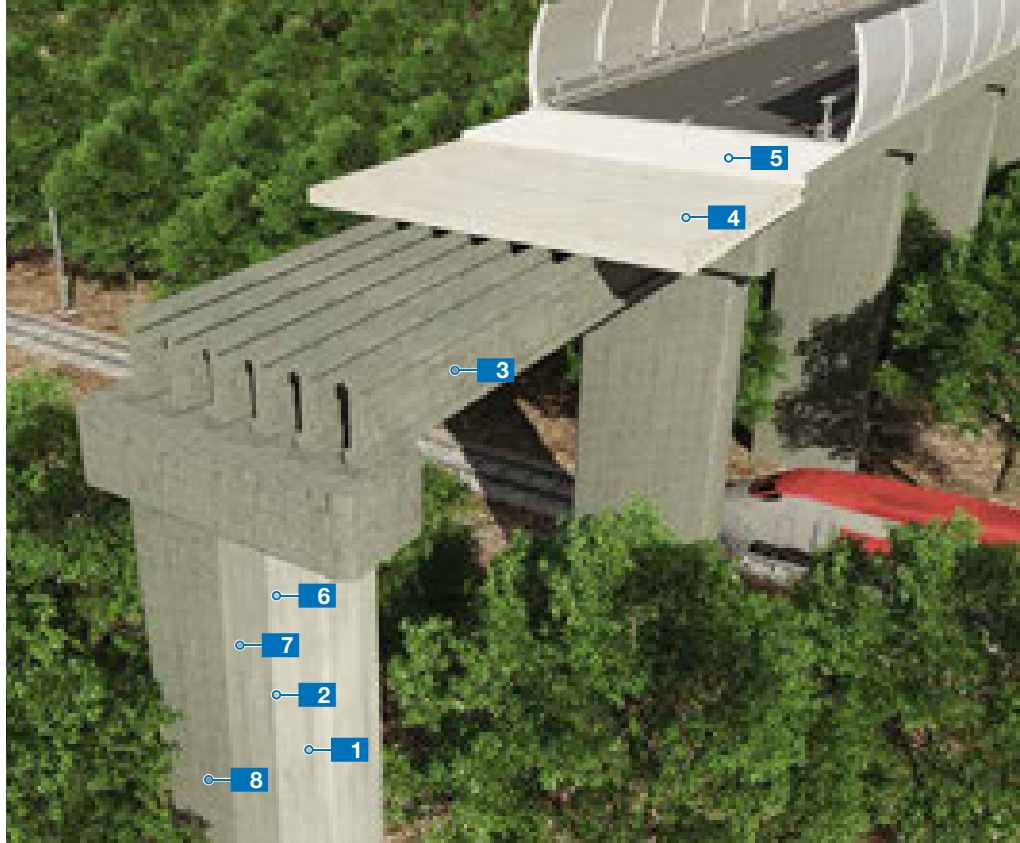

Ponte realizzato con getto di pile in opera e montaggio di strutture prefabbricate
Bridge constructed by casting piles in-situ and assembling the pre-cast structures

7.2

- 1** Pila in c.a. / Reinforced concrete pile
- 2** Additivo superfluidificante / Superplasticizer
Gamma / Range **Dynamon SR / SX** o / or **Chronos**
- 3** Travi prefabbricate / Pre-cast slabs
Gamma / Range **Dynamon NRG**
- 4** Predalles / Predalles
Gamma / Range **Dynamon SR / SX**
- 5** Calcestruzzo a ritiro nullo / Non-shrink concrete
Mapecrete System
Dynamon SR / SX + **Mapecure SRA 25** + **Expancrete**
- 6** Disarmante per i getti in cls / Form release agent for shot concrete
Maperform Eco Oil
- 7** Primer a solvente / Solvent-based primer
Elastocolor Primer
- 8** Pittura elastomerica protettiva / Protective elastomeric paint
Elastocolor Pittura



2-4

3

5

6



7

8



7.3

Ripristino e protezione delle pile di un viadotto
Repairing and protecting the piles of a viaduct

- 1 CLS idroscarificato / *Hydroscarified concrete*
- 2 Rete elettrosaldata in acciaio / *Electro-welded steel mesh*
- 3 Fissaggio chimico / *Chemical anchor*
Mapefix EP 385

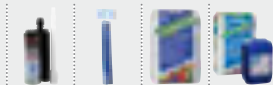
- 4 Anodo di zinco / *Zinc anode*
Mapeshield I 30/20
- 5 Malta tissotropica strutturale / *Thixotropic structural mortar*
Mapegrout Easy Flow

- 6 Finitura protettiva elastica / *Protective elastic finishing*
Mapelastic Guard



3 4 5 6



Ripristino di New Jersey e di giunto autostradale
Repairing New Jersey crash barriers and joints in motorways

7.4

- 1 CLS idroscarificato / *Hydro-scarified concrete*
- 2 Malta colabile + aggregato siliceo / *Hi-flow mortar + siliceous aggregate*
Mapegrout Colabile + Ghiaietto 6-10

- 3 Primer acrilico / *Acrylic primer*
Malech
- 4 Pittura elastomerica protettiva / *Protective elastomeric paint*
Elastocolor Pittura

- 5 Copertina coprigiunto in acciaio inox / *Stainless steel joint bead*
- 6 CLS scarificato / *Scarified concrete*
- 7 Malta colabile fibrorinforzata / *Fibre-reinforced hi-flow mortar*
Mapegrout Colabile TI 20





2

3

4

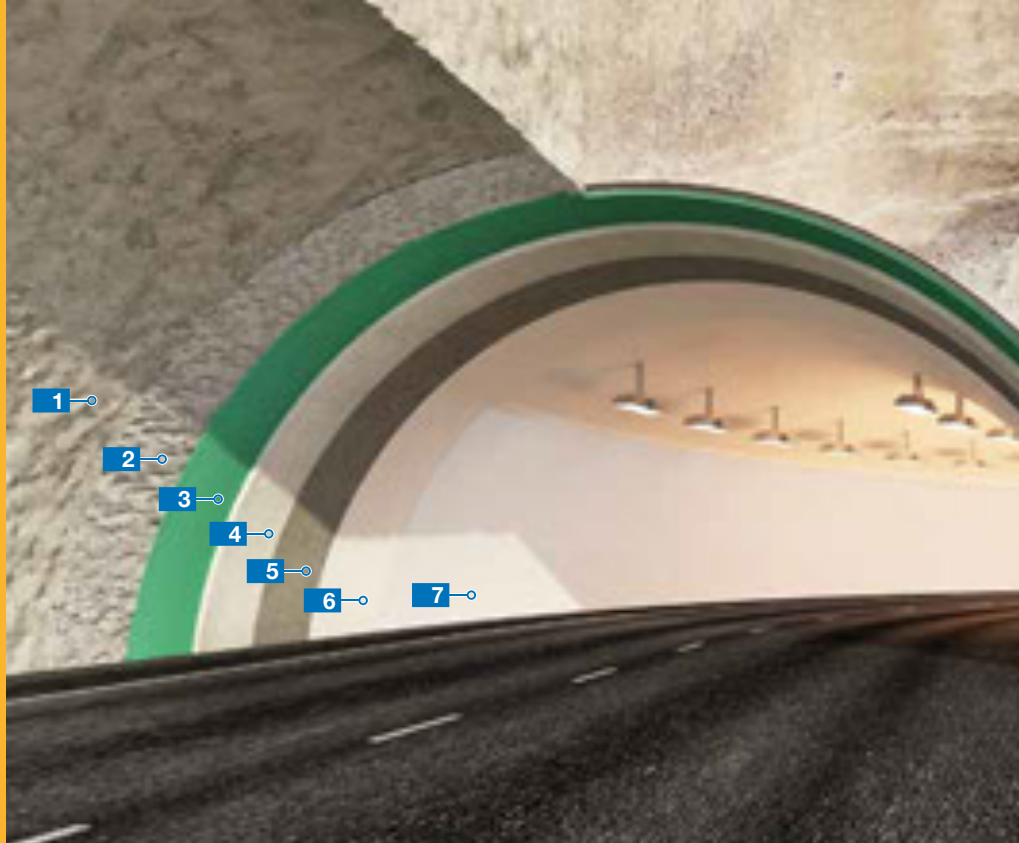
7



7.5

Ristrutturazione completa di galleria
Complete renovation of a tunnel

- | | |
|--|---|
| <p>1 Calcestruzzo scarificato /
Scarified concrete</p> <p>2 Calcestruzzo proiettato
con additivo /
Shotcrete with admixture</p> <p>3 Impermeabilizzante /
Waterproofer
Mapelastic TU System</p> <p>4 Finitura strutturale cementizia /
Cementitious structural layer
Mapegrout T60</p> | <p>5 Rasatura / Smoothing compound
Planitop T</p> <p>6 Finitura / Coating
Mapecoat TUS</p> <p>7 Finitura / Coating
Mapecoat SE/TT</p> |
|--|---|





Sistema di drenaggio e risanamento dei piedritti in galleria
System for draining and repairing tunnel piers

7.6

- 1 CLS scarificato / Scarified concrete
- 2 Membrana in TPO accoppiata con TNT / TPO membrane sandwiched with TNT
Mapeplan T DR FR 15/400
- 3 Rete elettrosaldata zincata / Steel mesh, zinc-plated mesh
- 4 Rondella di fissaggio in acciaio inox / Stainless steel anchoring roundelle-disks
Rondella Raggiata
- 5 Malta cementizia osmotica / Osmotic cementitious mortar
Idrosilex Pronto RPG
CE
- 6 Pittura epossidica a bassa presa di sporco / Epoxy paint with low dirt pick up
Mapecoat I 650 WT
CE
- 7 Canalina in lamiera / Sheet steel cable duct
Mapeplan T Profilo Superiore



2 4 5 6 7



7.7

Sistema completo per la costruzione di infrastrutture in sotterraneo
Complete system for the construction of underground infrastructures

- | | |
|---|--|
| <p>1 Calcestruzzo proiettato /
Shotcrete
Mapequick</p> | <p>5 Impermeabilizzazioni /
Waterproofing
Mapeplan</p> |
| <p>2 Chiodature e ancoraggi /
Rock bolting
Stabilcem T</p> | <p>6 Calcestruzzi / Concrete
Dynamon</p> |
| <p>3 Impermeabilizzazioni /
Waterproofing
Polydren</p> | <p>7 Finitura / Finishes
Mapecoat</p> |
| <p>4 Impermeabilizzazioni /
Waterproofing
Mapeplan Protection</p> | |

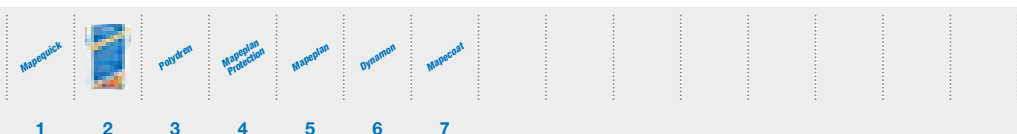



Sistema per la posa di rivestimento in ceramica in galleria
 System for the installation of ceramic tiles in tunnels

7.8

- 1** Calcestruzzo / Concrete
- 2** Adesivo / Adhesive
Keraflex Maxi S1 zero

- 3** Stuccatura / Grout
Kerapoxy CQ

- 4** Sigillante / Sealant
Mapeflex PU 45 FT

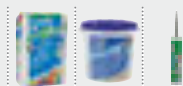
2 3 4

INDICE ALFABETICO DEI PRODOTTI / PRODUCT ALPHABETICAL INDEX

Prodotti/Products	Pag./Page
A ADESILEX G19	165/166
ADESILEX LC/R	69
ADESILEX MT32	134
ADESILEX P4	46/58/161
ADESILEX P10	33/139
ADESILEX PG4	10/11/18/51
ADESOGUARD	10/11/12
ANTIPLUVIOL S	52
ANTIPLUVIOL W	32
AQUAFLEX ROOF	78
AQUAFLEX ROOF HR	104
C CALCESTRUZZO	15/18/19/20/27/32/35/51/54
CARBOPLATE	61
CHRONOS	181
COLORITE BETON	32
COLORITE PERFORMANCE	28/73
D DRAIN FRONT	18/51
DRAIN VERTICAL/DRAIN LATERAL	19/58/75/173
DURSILITE	24/27/30/64/74/93/94/123/ 142/144/145
DURSILITE BASE COAT	24/27/59/64/94/96/142/145/ 146
DURSILITE GLOSS	26/68
DURSILITE MATT	20/59/76
DURSILITE PLUS	29/63
DYNAMON	11/12/40/41/82/186
DYNAMON FLOOR	83
DYNAMON NRG	83/181
DYNAMON SR/SX	83/181
E ECO PRIM GRIP	57/85/135/148/169/173
ECO PRIM PU 1K	123
ECO PRIM PU 1K TURBO	170
ECO PRIM T	64/65/69/70/75/87/134/138/ 143/149/171
ECO PRIM VG	31/172
ELASTOCOLOR PITTURA	40/47/111/116/161/180/ 181/183
ELASTOCOLOR PRIMER	47/181
ELASTOCOLOR TONACHINO PLUS	48/49/146
ELASTORAPID	16/18/46/62/68/75/84/117/ 150/153
EPORIP	33/38/51/115/117
EQ DEKOR	28/135
EXPANCRETE	181
F FIBROMALTA	27/30/32
FIBROSTABILITURA	27/32
FIX & GROUT BRICK	42
FLEXCOLOR 4 LVT	88/123
FUGOLASTIC	15
G GHIAIETTO 6-10	183
GRANIRAPID	63/83/93/94/140
I IDROSILEX PRONTO RPG	185
IDROSTOP B25	12/40/82/176
IDROSTOP SOFT	41
INTO+	14/15/43
ISOLASTIC	33/96/139
K KERABOND PLUS	16
KERACOLOR FF	25/28/64/65/96
KERACOLOR GG	15/19/96

Prodotti/Products	Pag./Page
KERACOLOR PPN	54
KERAFLEX	25/40/41/60/96
KERAFLEX EASY S1	135/152
KERAFLEX MAXI S1	176
KERAFLEX MAXI S1 ZERO	27/28/58/136/187
KERALASTIC	98
KERAPOXY ADHESIVE	115/118
KERAPOXY CQ	25/63/68/98/115/117/173/187
KERAPOXY DESIGN	33/75/136/139/173
KERAPOXY IEG	115
KERAQUICK S1	43/141/144
L LATEX PLUS	43/68/161
M MALECH	20/26/28/30/32/49/73/74/93/ 111/114/116/123/161/180/ 183
MALTABASTARDA	27/30/32
MALTAVISTA	27/32
MAPE-ANTIQUE ALLETTAMENTO	52/54
MAPE-ANTIQUE FC CIVILE	39/53/55
MAPE-ANTIQUE FC ULTRAFINE	22
MAPE-ANTIQUE INTONACO NHL	22/52/55
MAPE-ANTIQUE MC	55
MAPE-ANTIQUE RINZAFFO	55
MAPE-ANTIQUE STRUTTURALE NHL	38/39/51/53
MAPE-ASPHALT REPAIR O/8	114/161
MAPEBAND	18/19/51/58/75/102/139/176
MAPEBAND PE 120	25/136/173
MAPEBAND SA	46
MAPEBAND TPE	10/11
MAPECEM PRONTO	20/23/24/29/51/62/83/94/ 134/142/151/172
MAPECOAT FINISH TS	34
MAPECOAT I 24	117/118
MAPECOAT I 600 W	34/54/117/120/124/166
MAPECOAT I 650 WT	185
MAPECOAT PU 15	35/77/103/105/175
MAPECOAT SE/TT	184
MAPECOAT TNS COLOR	166/174
MAPECOAT TNS FINISH 1.3.4	167/168/174
MAPECOAT TNS GREY BASE COAT	166
MAPECOAT TNS LINE	159/166/167/168/174
MAPECOAT TNS PAINT	166
MAPECOAT TNS PROTECTION	159
MAPECOAT TNS RE PLAY	174
MAPECOAT TNS URBAN	159/180
MAPECOAT TNS WHITE BASE COAT	174
MAPECOAT TU S	184
MAPECOLOR CPU	117/118/124/125/126
MAPECOLOR PASTE	13/26/29/66/83/92/107/108/ 109/110/120/121/122/127/ 128/129
MAPECOMFORT 4 MM	166
MAPECONTACT	72/91/101
MAPECONTACT RELEASE	153
MAPECRETE LI HARDENER	116
MAPECRYL ECO	138
MAPECURE SRA 25	181
MAPEFER 1K	47/111/114
MAPEFILL R	161
MAPEFINISH	16
MAPEFIX EP 385/585	74/182

Prodotti/Products

Pag./Page

MAPEFIX EP 470 SEISMIC	146
MAPEFIX PE SF	161
MAPEFIX PE WALL	53
MAPEFIX VE SF	38/39/40/41/57/130/146
MAPEFLEX PU20	94/117
MAPEFLEX PU30	35/77/180
MAPEFLEX PU35 CR	117/118/120
MAPEFLEX PU40	94
MAPEFLEX PU 45 FT	16/46/58/64/65/122/187
MAPEFLOOR BINDER 930	54
MAPEFLOOR CPU/COVE	121/127/128/129
MAPEFLOOR CPU/HD	127
MAPEFLOOR CPU/MF	128/129
MAPEFLOOR CPU/RT	121
MAPEFLOOR CPU/TC	121/127/128/129
MAPEFLOOR DECOR 700	26/92
MAPEFLOOR DECOR SYSTEM	20
MAPEFLOOR FINISH 415	109
MAPEFLOOR FINISH 451	34/107/108
MAPEFLOOR FINISH 52 W	97
MAPEFLOOR FINISH 53 W/L	26/92
MAPEFLOOR FINISH 54 W/S	95
MAPEFLOOR FINISH 58 W	57/97
MAPEFLOOR FINISH 630	119
MAPEFLOOR I 300 SL	13/66/110/122
MAPEFLOOR I 320 SL CONCEPT	29/83
MAPEFLOOR I 500 W	120
MAPEFLOOR I 900	120/122
MAPEFLOOR PU 400	107/108
MAPEFLOOR PU 400 LV	107/108
MAPEFLOOR PU 410	107/109
MAPEFOAM	46/120/122
MAPEFORM ECO OIL	83/181
MAPEGLITTER	75/173
MAPEGRID B 250	116
MAPEGRID G 120	15/44/45/74
MAPEGROUT 430	33/38/40
MAPEGROUT COLABILE	183
MAPEGROUT COLABILE TI 20	183
MAPEGROUT EASY FLOW	182
MAPEGROUT LM2K	175/180
MAPEGROUT SV	114
MAPEGROUT SV FIBER	130/161
MAPEGROUT T60	184
MAPEGUM EPX / MAPEGUM EPX-T	115
MAPEGUM WPS	25/136/173
MAPELASTIC	58/140/141/176
MAPELASTIC AQUADEFENSE	18/75/139
MAPELASTIC FOUNDATION	10/40/41/82/176
MAPELASTIC GUARD	182
MAPELASTIC SMART	16/19/33/102
MAPELASTIC TU SYSTEM	184
MAPELASTIC TURBO	46/51
MAPELUX LUCIDA	173
MAPELUX OPACA	97
MAPENET 150	46/58/140/141/170/176
MAPENET EM 40	38/39/53/146
MAPENET EM CONNECTOR	38/39/53/146
MAPEPLAN PROTECTION	186
MAPEPLAN T DR FR	185
MAPEPLAN T PROFILO SUPERIORE	185
MAPEPROOF	10/40/41/82/176
MAPEPROOF CD	10

Prodotti/Products

Pag./Page

MAPEPROOF MASTIC	10/40/41
MAPEPROOF SWELL	40/41
MAPEQUICK	186
MAPESHIELD I	182
MAPESHIELD S	161
MAPESIL AC	18/19/25/28/33/42/46/51/59/ 63/68/75/90/96/98/102/139/ 173/176
MAPESIL BM	104/105
MAPESIL LM	14/15/16/43/44/58/62/84/ 136/140/141/150
MAPESIL Z PLUS	25
MAPESILENT BAND R	19/20/23/24/27/28/62/136
MAPESILENT COMFORT	23/28/62
MAPESILENT PANEL	19/24
MAPESILENT ROLL	20/21/27/60/136/151
MAPESILENT TAPE	19/20/21/23/24/27/28/62
MAPESOIL 50	162
MAPESOIL 100	162
MAPESONIC CR	63/67/70/153
MAPESONIC STRIP	63
MAPESTONE PFS 2	14/15/126/160
MAPESTONE TFB 60	14/15/126/160
MAPETAPE	161
MAPETEX SEL	19/33/51/102
MAPETEX SYSTEM	93/96/154
MAPETHERM AR1	15/44/45
MAPETHERM AR1 GG	17
MAPETHERM AR1 LIGHT	46/50
MAPETHERM EPS	15/17/44/45/46
MAPETHERM FLEX RP	49
MAPETHERM M. WOOL	50
MAPETHERM NET	17/46/49/50
MAPETHERM TILE FIX 15	15/44/45
MAPETOP N AR6	116
MAPEWALL INTONACA & RINFORZA	57/146
MAPEWALL MURATURA FINE	45/53/57
MAPEWALL MURATURA GROSSO	45
MAPEWRAP 11	61/74/116
MAPEWRAP 31	74/116
MAPEWRAP B UNI-AX	116
MAPEWRAP C QUADRI-AX	74
MAPEWRAP C UNI-AX	74
MAPEWRAP EQ ADHESIVE	30/76/144/145
MAPEWRAP EQ NET	30/76/144/145
MAPEWRAP PRIMER 1	61/74/116
MAPEWRAP S FABRIC 2000	74
MAPEWRAP S FIOCCO	74
N NIVOPLAN	17/24/42/44/58/68/173
NIVORAPID	68/84/173
NOVOPLAN MAXI	64/65
P PIANODUR R	137
PLANICRETE	15/17/18/24/33/42/44/58/68/ 126/140/173/176
PLANIPATCH	134/144/147
PLANIPREP 4 LVT	71
PLANIPREP FAST TRACK	141
PLANITEX A	84
PLANITOP 200	30/74/76/144/145
PLANITOP 207	29
PLANITOP 210	161

Prodotti/Products	Pag./Page
PLANITOP 530	66
PLANITOP 540	59/94/117
PLANITOP 560	20/26/28/62/63/64/68/73/95/ 96/123/134/135/173
PLANITOP 580	24/61
PLANITOP FAST 330	33/58/75/78/118/139/141
PLANITOP HDM	74
PLANITOP HDM MAXI	15/41/44/45
PLANITOP HDM RESTAURO	49
PLANITOP HPC FLOOR	60/146
PLANITOP RASA & RIPARA	475
PLANITOP RASA & RIPARA R4	61/111/114
PLANITOP T	184
PLANOPUR	170
PLASTIMUL 2K PLUS	16
PLASTIMUL 2K REACTIVE	11/38
PLASTIMUL C	11
PLASTIMUL PRIMER SB	38
POLYFOND KIT DRAIN	10
POROMAP FINITURA	41
POROMAP INTONACO	41/56
POROMAP RINZAFFO	51/56
PRIMER 3296	10/12/40/41/82/146/176
PRIMER BI	105
PRIMER EP RUSTOP	103
PRIMER G	84/88/137
PRIMER MF	115
PRIMER MF EC PLUS	147
PRIMER P3	34/105
PRIMER PER AQUAFLEX	104
PRIMER SN	13/26/29/34/35/57/66/73/77/ 83/92/95/97/103/107/108/ 109/110/115/119/122/124/ 128/135/175/180
PURTOP 400 M	35/77/103/105/175/180
PURTOP 600	77/103
PURTOP 1000	34/35/124/125/175
PURTOP PRIMER NERO	180
Q QUARZO 0,5	10/11/13/18/26/29/34/35/51/ 57/66/77/83/97/103/107/108/ 109/110/123/128/129/175/ 180
QUARZO 1,2	73/95/119/180
QUARZO 1,9	61
QUARZOLITE BASE COAT	17/48
QUARZOLITE HF PLUS	51
QUARZOLITE TONACHINO	17
QUARZOLITE TONACHINO PLUS	50
R RETE 320	122
S SABBIACEMENTO	27
SILANCOLOR AC TONACHINO	46
SILANCOLOR BASE COAT	32/46/146
SILANCOLOR PITTURA	22/41/53/57
SILANCOLOR PITTURA PLUS	173
SILANCOLOR PRIMER	22/41/52/53/55/57
SILANCOLOR PRIMER PLUS	29/50/51/63/173
SILANCOLOR TONACHINO	32/52
SILEXCOLOR BASE COAT	56
SILEXCOLOR MARMORINO	62/66/95
SILEXCOLOR PITTURA	55
SILEXCOLOR PRIMER	55/62/66

Prodotti/Products	Pag./Page
SILWOOD	21/22/23/24/63/67/70/90
STABILICEM T	186
T TOPCEM	118/137
TOPCEM PRONTO	18/19/21/25/26/28/33/55/60/ 84/88/92/95/102/115/117/ 119/135/136/139/140/141/ 149/150/152/154/155/176
TRIBLOCK P	34/124/125
TURBOMASS	16
U ULTRABOND ECO 4 LVT	88/134
ULTRABOND ECO 170	137
ULTRABOND ECO 375	169
ULTRABOND ECO 380	170
ULTRABOND ECO 530	144/155
ULTRABOND ECO FAST TRACK	143/172
ULTRABOND ECO FIX	148
ULTRABOND ECO P909 2K	23/151
ULTRABOND ECO S948 1K	21
ULTRABOND ECO S955 1K	24/63/67/87
ULTRABOND ECO S968 1K	22/70/142
ULTRABOND ECO TACK	100
ULTRABOND ECO TACK 4 LVT	86/99
ULTRABOND ECO V4 SP	123/171
ULTRABOND ECO V4 SP FIBER	147
ULTRABOND ECO VS90 PLUS	85/149
ULTRABOND MS RAPID	41/65/104/105
ULTRABOND S997 1K	21/22/23/24
ULTRABOND TURF 2 STARS	162/163/174
ULTRABOND TURF PU 1K	164
ULTRABOND TURF PU 2K	162
ULTRABOND TURF TAPE 100	162/164/174
ULTRABOND TURF TAPE 300	163
ULTRACOAT AQUA PLUS	21/23/67/70/151
ULTRACOAT BINDER	69/142
ULTRACOAT EASY PLUS	67
ULTRACOAT HIGH TRAFFIC	23/69/78/89/142/151
ULTRACOAT OIL	23
ULTRACOAT OIL CARE	23
ULTRACOAT OIL COLOR	89
ULTRACOAT OIL WAX	87
ULTRACOAT POLISH MATT	90
ULTRACOAT PREMIUM BASE	23/142/151
ULTRACOAT REMOVER PLUS	90
ULTRACOAT TONING BASE	69
ULTRACOAT UNIVERSAL BASE	67/70
ULTRACOLOR PLUS	14/16/18/27/40/41/42/43/44/ 46/51/55/58/59/60/62/83/84/ 94/102/135/140/141/144/ 150/152/153/154/176
ULTRALITE FLEX	65/173
ULTRALITE S1 QUICK	51/55/102/154
ULTRALITE S2	15/44/102/154
ULTRALITE S2 QUICK	14/58/59
ULTRAMASTIC III	25
ULTRAPLAN	69/85/87/135/148/155/171
ULTRAPLAN ECO	70/88/138/149/169
ULTRAPLAN FAST TRACK	143
ULTRAPLAN MAXI	123
ULTRATOP COLOR PASTE	97
ULTRATOP LIVING	73/95
ULTRATOP LOFT F	57/135/146
ULTRATOP LOFT W	97



Documentazione tecnica

Dal menu area tecnica puoi accedere a tutta la documentazione tecnica, divisa per linee di prodotti e tipologia di documentazione.

Technical documentation

From the technical area menu you can view the technical documentation divided per product lines and type of document.

SEDE / HEAD OFFICE
MAPEI SpA
Via Caffero, 22 - 20158 Milano
Tel. +39-02-37673.1
Fax +39-02-37673.214
Internet: www.mapei.com
E-mail: mapei@mapei.it