

# REPORTE

*DIARIO*

22 de septiembre de 2020



**#CuidémonosEntreTodos**

# I. Casos confirmados

## 1. Casos confirmados de Coronavirus a nivel nacional

|                  | Casos confirmados acumulados | Casos nuevos totales | Casos nuevos con síntomas | Casos nuevos sin síntomas | Casos nuevos sin notificar <sup>1</sup> | Casos activos confirmados | Fallecidos totales <sup>2</sup> | Casos confirmados recuperados <sup>3</sup> |
|------------------|------------------------------|----------------------|---------------------------|---------------------------|---|---------------------------|---------------------------------|--|
| Arica Parinacota | 7.659                        | 32                   | 16                        | 13                        | 3                                       | 351                       | 138                             | 7.169                                      |
| Tarapacá         | 11.497                       | 28                   | 23                        | 4                         | 1                                       | 259                       | 219                             | 11.024                                     |
| Antofagasta      | 19.505                       | 49                   | 36                        | 12                        | 1                                       | 431                       | 489                             | 18.581                                     |
| Atacama          | 6.663                        | 20                   | 18                        | 2                         | 0                                       | 412                       | 59                              | 6.194                                      |
| Coquimbo         | 11.577                       | 19                   | 15                        | 4                         | 0                                       | 424                       | 194                             | 10.962                                     |
| Valparaíso       | 26.331                       | 53                   | 51                        | 2                         | 0                                       | 821                       | 826                             | 24.679                                     |
| Metropolitana    | 283.412                      | 223                  | 187                       | 24                        | 12                                      | 3.321                     | 9.041                           | 271.001                                    |
| O'Higgins        | 15.646                       | 51                   | 45                        | 6                         | 0                                       | 748                       | 384                             | 14.533                                     |
| Maule            | 14.631                       | 106                  | 53                        | 53                        | 0                                       | 1.227                     | 301                             | 13.112                                     |
| Ñuble            | 6.016                        | 26                   | 23                        | 3                         | 0                                       | 510                       | 106                             | 5.405                                      |
| Biobío           | 21.973                       | 146                  | 124                       | 21                        | 1                                       | 1.669                     | 290                             | 20.018                                     |
| Araucanía        | 6.601                        | 87                   | 59                        | 27                        | 1                                       | 485                       | 104                             | 6.018                                      |
| De los Ríos      | 1.566                        | 12                   | 6                         | 6                         | 0                                       | 230                       | 16                              | 1.322                                      |
| De los Lagos     | 8.278                        | 54                   | 35                        | 19                        | 0                                       | 686                       | 87                              | 7.506                                      |
| Aysén            | 253                          | 11                   | 3                         | 8                         | 0                                       | 85                        | 1                               | 168  |
| Magallanes       | 6.861                        | 137                  | 120                       | 15                        | 2                                       | 1.367                     | 65                              | 5.430                                      |
| Desconocida      | 54                           | 0                    | 0                         | 0                         | 0                                       | 0                         | 1                               | 54   |
|                  | <b>448.523</b>               | <b>1.054</b>         | <b>814</b>                | <b>219</b>                | <b>21</b>                               | <b>13.026</b>             | <b>12.321</b>                   | <b>423.176</b>                             |

Información Epivigila, Epidemiología y DEIS MINSAL

<sup>1</sup>Casos que, teniendo un test de PCR positivo, no están ingresados aún en la plataforma de vigilancia epidemiológica (Epivigila).

<sup>2</sup>Corresponde a las estadísticas del DEIS.

<sup>3</sup>Para el cálculo estimado de confirmados recuperados se subtrae a los casos confirmados acumulados, los casos activos confirmados y los fallecidos.

## 2. Casos confirmados totales, casos activos y fallecidos

| Fecha      | Casos totales acumulados | Casos nuevos totales | Casos nuevos con síntomas | Casos nuevos sin síntomas | Casos activos <sup>1</sup> | Fallecidos <sup>2</sup> | Casos confirmados recuperados <sup>3</sup> |
|------------|--------------------------|----------------------|---------------------------|---------------------------|----------------------------|-------------------------|--|
| 09-08-2020 | 373.056                  | 2.036                | 1.452                     | 502                       | 17.153                     | 10.077                  | 345.826                                    |
| 10-08-2020 | 375.044                  | 1.988                | 1.319                     | 605                       | 17.563                     | 10.139                  | 347.342                                    |
| 11-08-2020 | 376.616                  | 1.566                | 1.061                     | 424                       | 16.897                     | 10.178                  | 349.541                                    |
| 12-08-2020 | 378.168                  | 1.540                | 1.071                     | 421                       | 16.544                     | 10.205                  | 351.419                                    |
| 13-08-2020 | 380.034                  | 1.852                | 1.343                     | 425                       | 16.604                     | 10.299                  | 353.131                                    |
| 14-08-2020 | 382.111                  | 2.077                | 1.396                     | 616                       | 16.734                     | 10.340                  | 355.037                                    |
| 15-08-2020 | 383.902                  | 1.777                | 1.158                     | 552                       | 16.556                     | 10.395                  | 356.951                                    |
| 16-08-2020 | 385.946                  | 2.086                | 1.383                     | 634                       | 16.666                     | 10.452                  | 358.828                                    |
| 17-08-2020 | 387.502                  | 1.556                | 1.012                     | 480                       | 16.604                     | 10.513                  | 360.385                                    |
| 18-08-2020 | 388.855                  | 1.336                | 846                       | 443                       | 15.869                     | 10.546                  | 362.440                                    |
| 19-08-2020 | 390.037                  | 1.233                | 876                       | 316                       | 15.174                     | 10.578                  | 364.285                                    |
| 20-08-2020 | 391.849                  | 1.813                | 1.265                     | 453                       | 15.116                     | 10.671                  | 366.063                                    |
| 21-08-2020 | 393.769                  | 1.920                | 1.328                     | 496                       | 15.149                     | 10.723                  | 367.897                                    |
| 22-08-2020 | 395.708                  | 1.926                | 1.267                     | 600                       | 15.186                     | 10.792                  | 369.730                                    |
| 23-08-2020 | 397.665                  | 1.942                | 1.315                     | 554                       | 15.634                     | 10.852                  | 371.179                                    |
| 24-08-2020 | 399.568                  | 1.903                | 1.265                     | 580                       | 16.188                     | 10.916                  | 372.464                                    |
| 25-08-2020 | 400.985                  | 1.406                | 887                       | 473                       | 15.564                     | 10.958                  | 374.463                                    |
| 26-08-2020 | 402.365                  | 1.371                | 993                       | 316                       | 15.107                     | 10.990                  | 376.268                                    |
| 27-08-2020 | 404.102                  | 1.739                | 1.197                     | 450                       | 15.108                     | 11.072                  | 377.922                                    |
| 28-08-2020 | 405.972                  | 1.868                | 1.227                     | 543                       | 15.388                     | 11.132                  | 379.452                                    |
| 29-08-2020 | 408.009                  | 2.033                | 1.330                     | 645                       | 15.645                     | 11.181                  | 381.183                                    |
| 30-08-2020 | 409.974                  | 1.966                | 1.277                     | 616                       | 16.146                     | 11.244                  | 382.584                                    |
| 31-08-2020 | 411.726                  | 1.753                | 1.177                     | 507                       | 16.558                     | 11.289                  | 383.879                                    |
| 01-09-2020 | 413.145                  | 1.415                | 926                       | 436                       | 16.034                     | 11.321                  | 385.790                                    |
| 02-09-2020 | 414.739                  | 1.582                | 1.114                     | 418                       | 15.712                     | 11.344                  | 387.683                                    |
| 03-09-2020 | 416.501                  | 1.758                | 1.275                     | 404                       | 15.670                     | 11.422                  | 389.409                                    |
| 04-09-2020 | 418.469                  | 1.965                | 1.319                     | 565                       | 15.727                     | 11.494                  | 391.248                                    |
| 05-09-2020 | 420.434                  | 1.961                | 1.368                     | 538                       | 15.916                     | 11.551                  | 392.967                                    |
| 06-09-2020 | 422.510                  | 2.077                | 1.364                     | 631                       | 16.519                     | 11.592                  | 394.399                                    |
| 07-09-2020 | 424.274                  | 1.764                | 1.175                     | 545                       | 16.905                     | 11.652                  | 395.717                                    |
| 08-09-2020 | 425.541                  | 1.263                | 839                       | 397                       | 16.129                     | 11.682                  | 397.730                                    |
| 09-09-2020 | 427.027                  | 1.482                | 1.048                     | 402                       | 15.770                     | 11.702                  | 399.555                                    |
| 10-09-2020 | 428.669                  | 1.639                | 1.139                     | 452                       | 15.532                     | 11.781                  | 401.356                                    |
| 11-09-2020 | 430.535                  | 1.860                | 1.304                     | 509                       | 15.621                     | 11.850                  | 403.064                                    |
| 12-09-2020 | 432.666                  | 2.135                | 1.407                     | 667                       | 15.852                     | 11.895                  | 404.919                                    |
| 13-09-2020 | 434.748                  | 2.082                | 1.413                     | 592                       | 16.473                     | 11.949                  | 406.326                                    |
| 14-09-2020 | 436.433                  | 1.685                | 1.064                     | 561                       | 16.695                     | 12.013                  | 407.725                                    |
| 15-09-2020 | 437.983                  | 1.536                | 1.025                     | 479                       | 15.999                     | 12.040                  | 409.944                                    |
| 16-09-2020 | 439.287                  | 1.305                | 918                       | 353                       | 15.377                     | 12.058                  | 411.853                                    |
| 17-09-2020 | 441.150                  | 1.860                | 1.283                     | 540                       | 15.080                     | 12.142                  | 413.928                                    |
| 18-09-2020 | 442.827                  | 1.673                | 1.097                     | 510                       | 14.647                     | 12.199                  | 415.981                                    |
| 19-09-2020 | 444.674                  | 1.848                | 1.230                     | 576                       | 14.319                     | 12.254                  | 418.101                                    |
| 20-09-2020 | 446.274                  | 1.600                | 1.048                     | 485                       | 14.242                     | 12.286                  | 419.746                                    |
| 21-09-2020 | 447.468                  | 1.194                | 832                       | 337                       | 14.059                     | 12.298                  | 421.111                                    |
| 22-09-2020 | 448.523                  | 1.054                | 814                       | 219                       | 13.026                     | 12.321                  | 423.176                                    |

Información Epivigila, Epidemiología y DEIS MINSAL

Nota explicativa: para esta tabla, el cálculo de casos confirmados activos y casos confirmados recuperados corresponde a la información disponible en la fecha en que se reportan en el Informe Diario.

<sup>1</sup>Corresponde a personas vivas confirmadas con COVID-19 cuya fecha de inicio de síntomas, de notificación o de toma de muestra es menor o igual a 14 días a la fecha del reporte actual.

<sup>2</sup>Corresponde a las estadísticas del DEIS.

<sup>3</sup>Para el cálculo estimado de confirmados recuperados se subtrae a los casos confirmados acumulados, los casos activos confirmados y los fallecidos.

### 3. Curva de casos activos y recuperados según fecha de inicio de síntomas

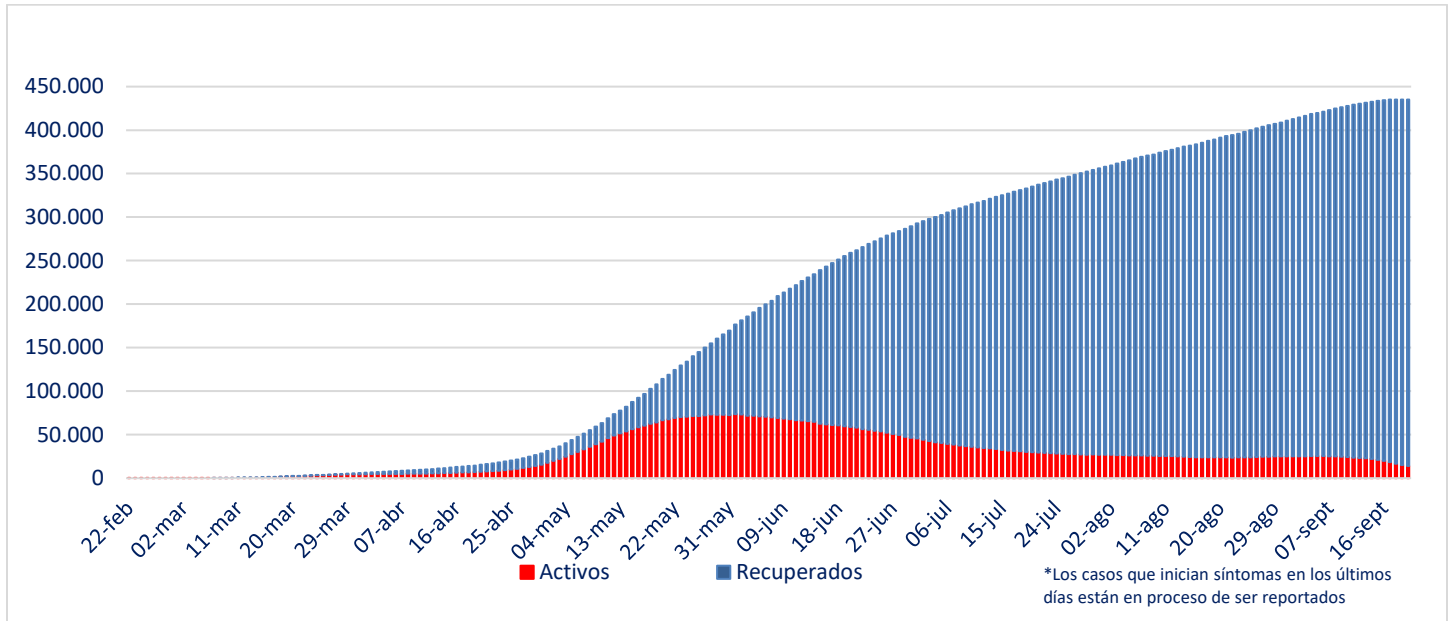

Fuente: Sistema de Notificación EPIVIGILA. Depto. de Epidemiología, DIPLAS MINSAL

Nota explicativa: para construir esta curva, se realiza el cálculo de casos activos y recuperados a partir del último día disponible de información, actualizando la curva completa hacia atrás. El número de fallecidos no aparece en este gráfico.

#### 4. Evolución de nuevos casos confirmados por 100 mil habitantes (media móvil 7 días)

##### a. Regiones con 10 o más casos (por 100 mil habitantes)

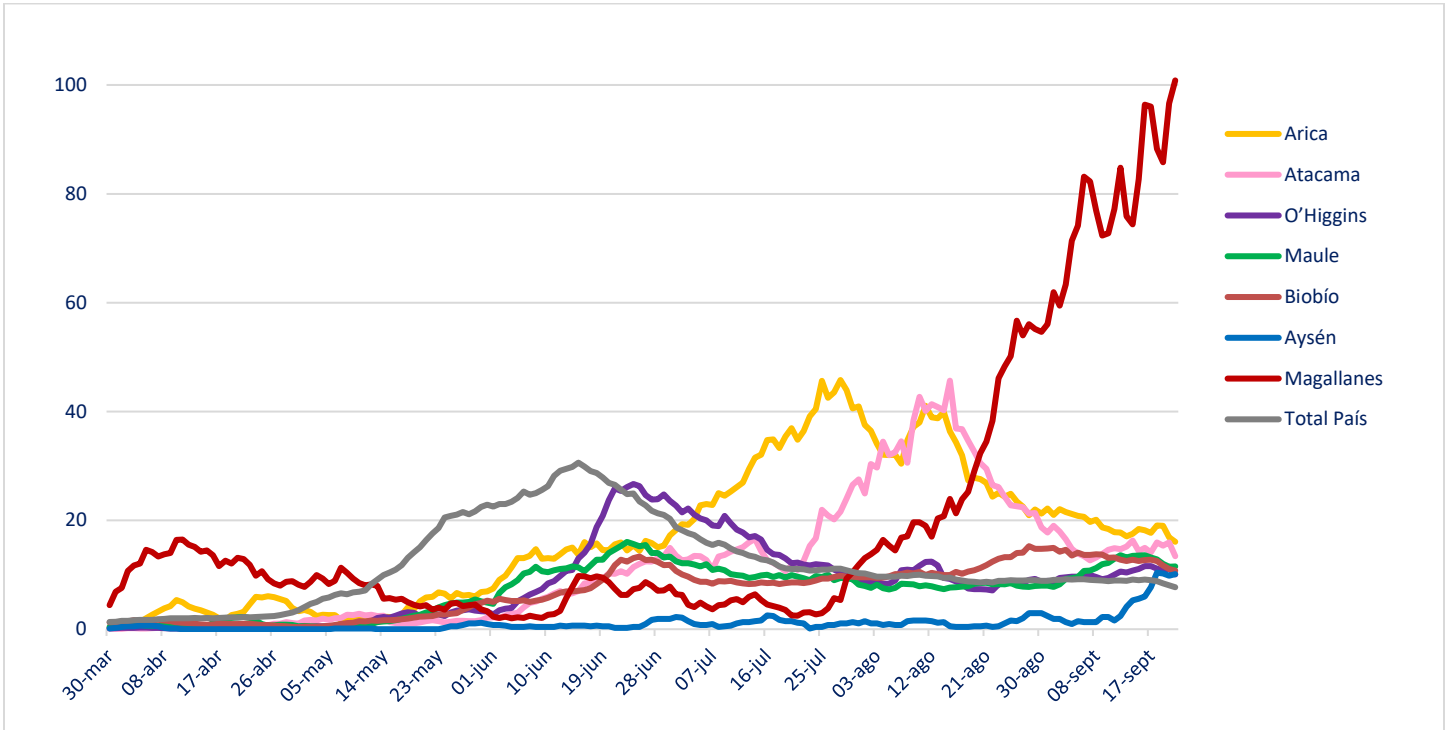

##### b. Regiones con menos de 10 casos (por 100 mil habitantes)

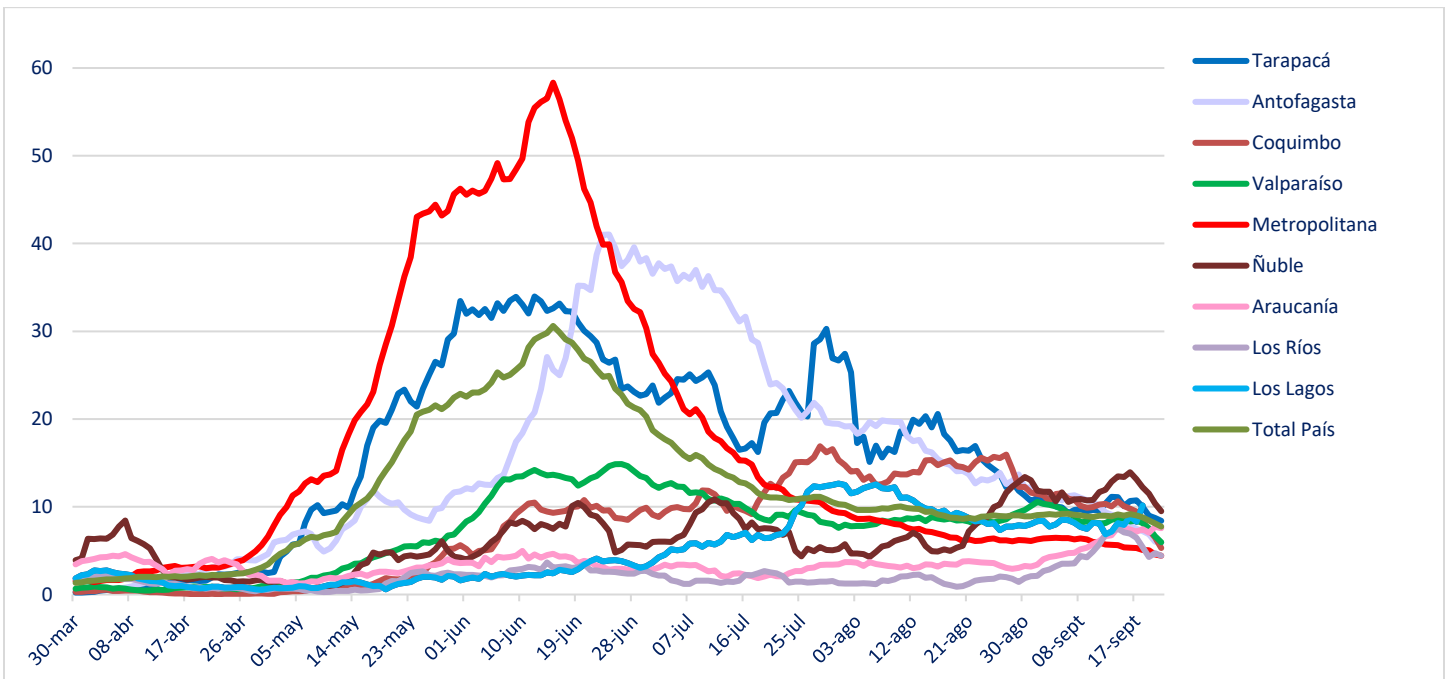

## II. Casos probables

### 1. Casos probables por región

| Región           | Casos probables acumulados | Casos activos probables |
|------------------|----------------------------|-------------------------|
| Arica Parinacota | 340                        | 11                      |
| Tarapacá         | 1.221                      | 125                     |
| Antofagasta      | 1.018                      | 36                      |
| Atacama          | 25                         | 9                       |
| Coquimbo         | 1.515                      | 106                     |
| Valparaíso       | 9.839                      | 434                     |
| Metropolitana    | 33.410                     | 777                     |
| O'Higgins        | 3.353                      | 274                     |
| Maule            | 703                        | 12                      |
| Ñuble            | 1.762                      | 247                     |
| Biobío           | 3.503                      | 479                     |
| Araucanía        | 69                         | 24                      |
| De los Ríos      | 28                         | 10                      |
| De los Lagos     | 582                        | 134                     |
| Aysén            | 0                          | 0                       |
| Magallanes       | 242                        | 95                      |
|                  | <b>57.610</b>              | <b>2.773</b>            |

## 2. Casos probables acumulados y activos informados por fecha

| Fecha      | Casos probables acumulados | Casos activos probables |
|------------|----------------------------|-------------------------|
| 09-08-2020 | 42.999                     | 2.638                   |
| 10-08-2020 | 43.152                     | 2.669                   |
| 11-08-2020 | 43.300                     | 2.625                   |
| 12-08-2020 | 43.921                     | 2.970                   |
| 13-08-2020 | 44.501                     | 3.247                   |
| 14-08-2020 | 44.984                     | 3.535                   |
| 15-08-2020 | 45.327                     | 3.641                   |
| 16-08-2020 | 45.731                     | 3.702                   |
| 17-08-2020 | 45.818                     | 3.489                   |
| 18-08-2020 | 45.939                     | 3.184                   |
| 19-08-2020 | 46.333                     | 3.210                   |
| 20-08-2020 | 46.657                     | 3.189                   |
| 21-08-2020 | 47.054                     | 3.290                   |
| 22-08-2020 | 47.408                     | 3.333                   |
| 23-08-2020 | 47.879                     | 3.459                   |
| 24-08-2020 | 47.959                     | 3.240                   |
| 25-08-2020 | 48.096                     | 2.933                   |
| 26-08-2020 | 48.588                     | 3.074                   |
| 27-08-2020 | 48.517                     | 2.728                   |
| 28-08-2020 | 49.622                     | 3.518                   |
| 29-08-2020 | 49.954                     | 3.595                   |
| 30-08-2020 | 50.424                     | 3.771                   |
| 31-08-2020 | 50.502                     | 3.581                   |
| 01-09-2020 | 50.638                     | 3.331                   |
| 02-09-2020 | 51.161                     | 3.543                   |
| 03-09-2020 | 51.643                     | 3.709                   |
| 04-09-2020 | 52.067                     | 3.764                   |
| 05-09-2020 | 52.526                     | 3.858                   |
| 06-09-2020 | 52.914                     | 3.872                   |
| 07-09-2020 | 53.132                     | 3.731                   |
| 08-09-2020 | 53.226                     | 3.437                   |
| 09-09-2020 | 53.734                     | 3.595                   |
| 10-09-2020 | 54.253                     | 3.744                   |
| 11-09-2020 | 54.742                     | 3.868                   |
| 12-09-2020 | 55.177                     | 4.015                   |
| 13-09-2020 | 55.551                     | 4.082                   |
| 14-09-2020 | 55.702                     | 3.915                   |
| 15-09-2020 | 55.769                     | 3.525                   |
| 16-09-2020 | 56.269                     | 3.658                   |
| 17-09-2020 | 56.677                     | 3.657                   |
| 18-09-2020 | 57.015                     | 3.627                   |
| 19-09-2020 | 57.317                     | 3.543                   |
| 20-09-2020 | 57.350                     | 3.245                   |
| 21-09-2020 | 57.464                     | 3.018                   |
| 22-09-2020 | 57.610                     | 2.773                   |

### III. Pacientes Fallecidos

#### 1. Pacientes fallecidos por grupo etario

| Tramos de edad | # pacientes   | % total     | % agrupado    |
|----------------|---------------|-------------|---------------|
| ≤ 39 años      | 276           | 2,24%       | 2,24%         |
| 40 a 49 años   | 421           | 3,42%       | 3,42%         |
| 50 a 59 años   | 1.251         | 10,15%      | 10,15%        |
| 60 a 69 años   | 2.624         | 21,30%      | 21,30%        |
| 70 a 79 años   | 3.488         | 28,31%      | <b>62,89%</b> |
| 80 a 89 años   | 3.129         | 25,40%      |               |
| ≥90 años       | 1.132         | 9,19%       |               |
| <b>Total</b>   | <b>12.321</b> | <b>100%</b> | <b>100%</b>   |

#### 2. Fallecidos según fecha de defunción, de acuerdo a criterios DEIS

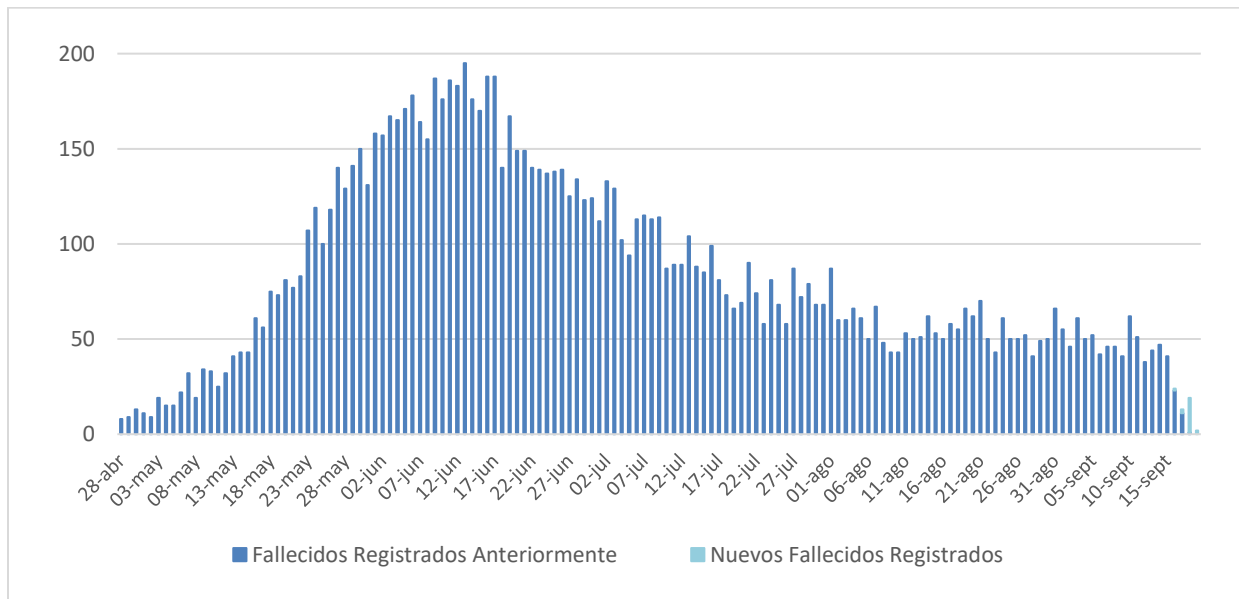



## IV. Capacidad Hospitalaria

### 1. Sistema Integrado Covid 19, camas de unidades de cuidados intensivos (UCI)

|                       |       |                          |     |                       |       |
|-----------------------|-------|--------------------------|-----|-----------------------|-------|
| Total de ventiladores | 2.543 | Ventiladores disponibles | 469 | Ventiladores ocupados | 2.074 |
|-----------------------|-------|--------------------------|-----|-----------------------|-------|

### 2. Hospitalización en unidades de cuidados intensivos (UCI) de pacientes Covid 19

| Región       | # pacientes | % total     |
|--------------|-------------|-------------|
| Arica        | 16          | 1,74%       |
| Tarapacá     | 11          | 1,20%       |
| Antofagasta  | 44          | 4,79%       |
| Atacama      | 6           | 0,65%       |
| Coquimbo     | 33          | 3,59%       |
| Valparaíso   | 94          | 10,24%      |
| Santiago     | 428         | 46,62%      |
| O'Higgins    | 59          | 6,43%       |
| Maule        | 42          | 4,58%       |
| Ñuble        | 17          | 1,85%       |
| Biobío       | 104         | 11,33%      |
| Araucanía    | 13          | 1,42%       |
| Los Ríos     | 2           | 0,22%       |
| Los Lagos    | 34          | 3,70%       |
| Aysén        | 2           | 0,22%       |
| Magallanes   | 13          | 1,42%       |
| <b>Total</b> | <b>918</b>  | <b>100%</b> |

| Tramos de edad | # pacientes | % total     |
|----------------|-------------|-------------|
| ≤ 39 años      | 62          | 6,75%       |
| 40 a 49 años   | 64          | 6,97%       |
| 50 a 59 años   | 186         | 20,26%      |
| 60 a 69 años   | 310         | 33,77%      |
| ≥ 70 años      | 296         | 32,24%      |
| <b>Total</b>   | <b>918</b>  | <b>100%</b> |

| Tipo de ventilación              | # pacientes | % total     |
|----------------------------------|-------------|-------------|
| En ventilación mecánica          | 685         | 74,62%      |
| Sin ventilación mecánica         | 167         | 18,19%      |
| Ventilación mecánica no invasiva | 66          | 7,19%       |
| <b>Total</b>                     | <b>918</b>  | <b>100%</b> |

\* Pacientes reportados durante el día anterior con 24 hrs. de desfase, UGCC

### 3. Hospitalización diaria en unidades de cuidados intensivos (UCI)

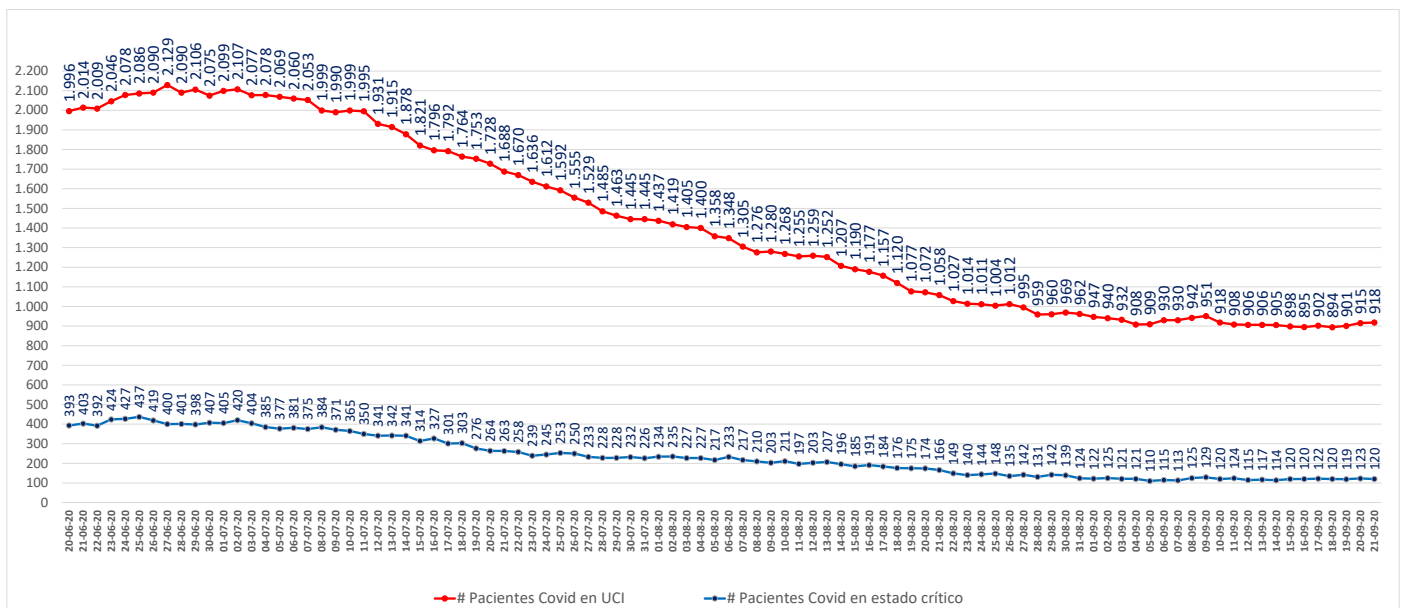

\* Pacientes reportados durante el día anterior con 24 hrs. de desfase, UGCC

#### 4. Hospitalización de pacientes Covid19 en sistema integrado

| Fecha      | Camas básicas | Camas media | UTI | UCI   | Total |
|------------|---------------|-------------|-----|-------|-------|
| 10-08-2020 | 1.684         | 1.247       | 747 | 1.268 | 4.946 |
| 11-08-2020 | 1.693         | 1.209       | 745 | 1.255 | 4.902 |
| 12-08-2020 | 1.681         | 1.221       | 740 | 1.259 | 4.901 |
| 13-08-2020 | 1.670         | 1.241       | 747 | 1.252 | 4.910 |
| 14-08-2020 | 1.642         | 1.243       | 723 | 1.207 | 4.815 |
| 15-08-2020 | 1.672         | 1.262       | 719 | 1.190 | 4.843 |
| 16-08-2020 | 1.660         | 1.255       | 738 | 1.177 | 4.830 |
| 17-08-2020 | 1.594         | 1.253       | 734 | 1.157 | 4.738 |
| 18-08-2020 | 1.579         | 1.240       | 726 | 1.120 | 4.665 |
| 19-08-2020 | 1.495         | 1.203       | 728 | 1.077 | 4.503 |
| 20-08-2020 | 1.385         | 1.158       | 715 | 1.072 | 4.330 |
| 21-08-2020 | 1.398         | 1.133       | 695 | 1.058 | 4.284 |
| 22-08-2020 | 1.389         | 1.131       | 695 | 1.027 | 4.242 |
| 23-08-2020 | 1.388         | 1.144       | 681 | 1.014 | 4.227 |
| 24-08-2020 | 1.412         | 1.148       | 693 | 1.011 | 4.264 |
| 25-08-2020 | 1.435         | 1.069       | 682 | 1.004 | 4.190 |
| 26-08-2020 | 1.418         | 1.033       | 695 | 1.012 | 4.158 |
| 27-08-2020 | 1.387         | 1.069       | 690 | 995   | 4.141 |
| 28-08-2020 | 1.387         | 1.052       | 692 | 959   | 4.090 |
| 29-08-2020 | 1.372         | 1.033       | 680 | 960   | 4.045 |
| 30-08-2020 | 1.454         | 1.041       | 696 | 969   | 4.160 |
| 31-08-2020 | 1.475         | 1.057       | 699 | 962   | 4.193 |
| 01-09-2020 | 1.447         | 1.050       | 695 | 947   | 4.139 |
| 02-09-2020 | 1.447         | 1.062       | 654 | 940   | 4.103 |
| 03-09-2020 | 1.392         | 1.087       | 651 | 932   | 4.062 |
| 04-09-2020 | 1.322         | 1.061       | 655 | 908   | 3.946 |
| 05-09-2020 | 1.351         | 1.047       | 654 | 909   | 3.961 |
| 06-09-2020 | 1.367         | 1.084       | 659 | 930   | 4.040 |
| 07-09-2020 | 1.348         | 1.128       | 618 | 930   | 4.024 |
| 08-09-2020 | 1.294         | 1.123       | 611 | 942   | 3.970 |
| 09-09-2020 | 1.270         | 1.136       | 629 | 951   | 3.986 |
| 10-09-2020 | 1.255         | 1.153       | 613 | 918   | 3.939 |
| 11-09-2020 | 1.243         | 1.073       | 592 | 908   | 3.816 |
| 12-09-2020 | 1.185         | 1.025       | 593 | 906   | 3.709 |
| 13-09-2020 | 1.190         | 1.045       | 601 | 906   | 3.742 |
| 14-09-2020 | 1.196         | 1.054       | 608 | 905   | 3.763 |
| 15-09-2020 | 1.093         | 1.025       | 587 | 898   | 3.603 |
| 16-09-2020 | 1.092         | 1.009       | 563 | 895   | 3.559 |
| 17-09-2020 | 1.065         | 975         | 560 | 902   | 3.502 |
| 18-09-2020 | 993           | 927         | 569 | 894   | 3.383 |
| 19-09-2020 | 998           | 946         | 562 | 901   | 3.407 |
| 20-09-2020 | 999           | 934         | 567 | 915   | 3.415 |
| 21-09-2020 | 1.009         | 933         | 578 | 918   | 3.438 |

\* UGCC

## 5. Evolución semanal de egresos hospitalarios pacientes Covid19

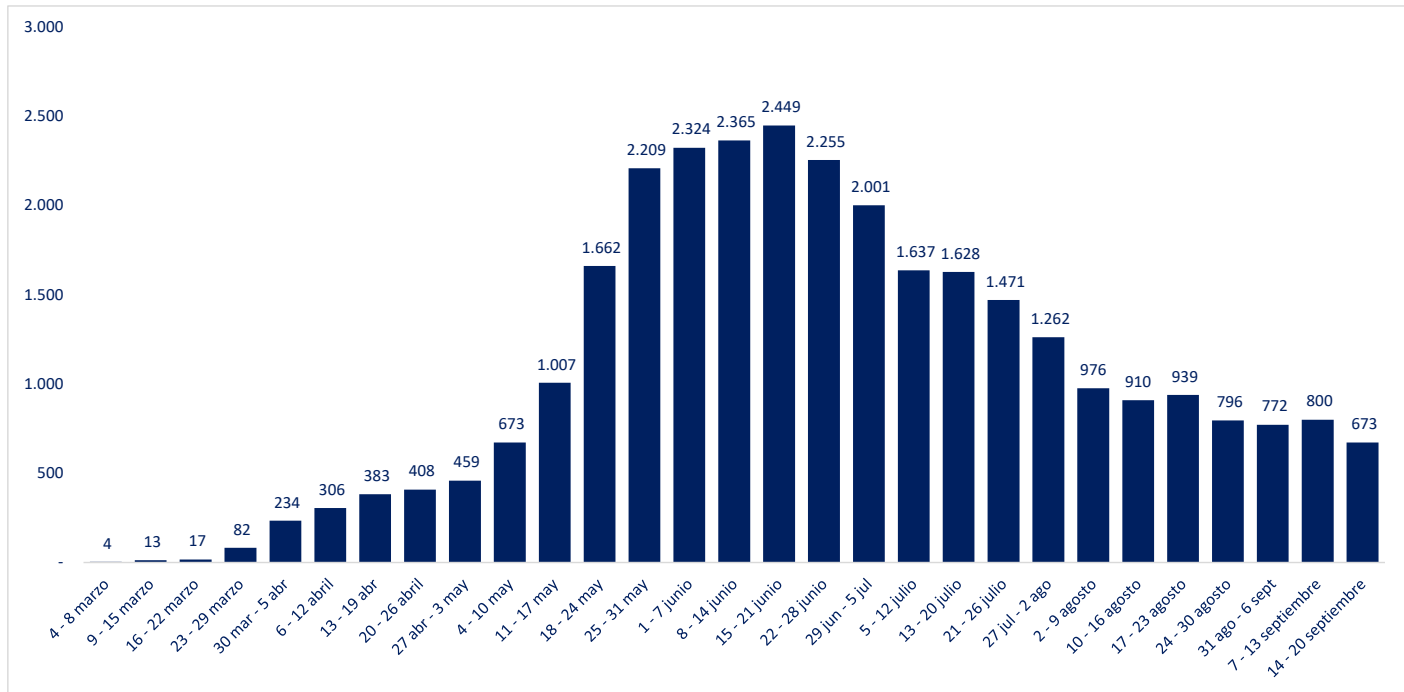

\*UGCC

## V. Exámenes PCR

### 1. Exámenes PCR informados por tipo de establecimiento

|                            | # exámenes realizados | % total     | # exámenes informados últimas 24 hrs |
|----------------------------|-----------------------|-------------|--------------------------------------|
| Instituto de salud pública | 134.473               | 4,4%        | 424                                  |
| Hospitales públicos        | 1.429.616             | 46,6%       | 7.216                                |
| Privados                   | 1.504.455             | 49,0%       | 5.749                                |
|                            | <b>3.068.544</b>      | <b>100%</b> | <b>13.389</b>                        |

\*Reportado por Epidemiología MINSAL

### 2. Datos de exámenes PCR informados según laboratorios por región en las últimas 24 hrs.

| Región             | # exámenes informados | # nuevos casos | Positividad día | Positividad última semana |
|--------------------|-----------------------|----------------|-----------------|---------------------------|
| Arica y Parinacota | 491                   | 32             | 7%              | 8%                        |
| Tarapacá           | 354                   | 28             | 8%              | 5%                        |
| Antofagasta        | 2.189                 | 49             | 2%              | 3%                        |
| Atacama            | 197                   | 20             | 10%             | 7%                        |
| Coquimbo           | 349                   | 19             | 5%              | 5%                        |
| Valparaíso         | 614                   | 53             | 9%              | 5%                        |
| Metropolitana      | 3.534                 | 223            | 6%              | 4%                        |
| O'Higgins          | 290                   | 51             | 18%             | 9%                        |
| Maule              | 1.147                 | 106            | 9%              | 8%                        |
| Ñuble              | 159                   | 26             | 16%             | 7%                        |
| Biobío             | 1.291                 | 146            | 11%             | 7%                        |
| Araucanía          | 1.056                 | 87             | 8%              | 7%                        |
| Los Ríos           | 428                   | 12             | 3%              | 4%                        |
| Los Lagos          | 665                   | 54             | 8%              | 4%                        |
| Aysén              | 87                    | 11             | 13%             | 6%                        |
| Magallanes         | 538                   | 137            | 25%             | 24%                       |
| Desconocida        | 0                     | 0              | -               | -                         |
|                    | <b>13.389</b>         | <b>1.054</b>   | <b>8%</b>       | <b>6%</b>                 |

Positividad día = nuevos casos/# exámenes día

Región según toma la muestra

### 3. Exámenes PCR informados por días, acumulados y número de laboratorios que reportan

| Fecha      | # exámenes informados | # total de exámenes | # laboratorios que reporta | # nuevos casos | Positividad día | Casos totales acumulados | Positividad total |
|------------|-----------------------|---------------------|----------------------------|----------------|-----------------|--------------------------|-------------------|
| 09-08-2020 | 28.460                | 1.841.355           | 112                        | 2.036          | 7,15%           | 372.935                  | 20,25%            |
| 10-08-2020 | 26.012                | 1.867.367           | 100                        | 1.988          | 7,64%           | 374.923                  | 20,08%            |
| 11-08-2020 | 22.249                | 1.889.616           | 83                         | 1.566          | 7,04%           | 376.489                  | 19,92%            |
| 12-08-2020 | 19.348                | 1.908.964           | 104                        | 1.540          | 7,96%           | 378.029                  | 19,80%            |
| 13-08-2020 | 23.628                | 1.932.592           | 112                        | 1.541          | 6,52%           | 379.570                  | 19,64%            |
| 14-08-2020 | 27.618                | 1.960.210           | 115                        | 2.077          | 7,52%           | 381.958                  | 19,49%            |
| 15-08-2020 | 28.499                | 1.988.709           | 112                        | 1.777          | 6,24%           | 383.735                  | 19,30%            |
| 16-08-2020 | 30.882                | 2.019.591           | 118                        | 2.086          | 6,75%           | 385.821                  | 19,10%            |
| 17-08-2020 | 25.289                | 2.044.880           | 97                         | 1.556          | 6,15%           | 387.377                  | 18,94%            |
| 18-08-2020 | 23.199                | 2.068.079           | 83                         | 1.336          | 5,76%           | 388.713                  | 18,80%            |
| 19-08-2020 | 19.275                | 2.087.354           | 111                        | 1.233          | 6,40%           | 389.946                  | 18,68%            |
| 20-08-2020 | 26.278                | 2.113.632           | 114                        | 1.813          | 6,90%           | 391.759                  | 18,53%            |
| 21-08-2020 | 28.669                | 2.142.301           | 119                        | 1.920          | 6,70%           | 393.679                  | 18,38%            |
| 22-08-2020 | 29.727                | 2.172.028           | 117                        | 1.926          | 6,48%           | 395.605                  | 18,21%            |
| 23-08-2020 | 31.981                | 2.204.009           | 120                        | 1.942          | 6,07%           | 397.547                  | 18,04%            |
| 24-08-2020 | 27.454                | 2.231.463           | 103                        | 1.903          | 6,93%           | 399.450                  | 17,90%            |
| 25-08-2020 | 24.503                | 2.255.966           | 84                         | 1.406          | 5,74%           | 400.856                  | 17,77%            |
| 26-08-2020 | 20.257                | 2.276.223           | 114                        | 1.371          | 6,77%           | 402.227                  | 17,67%            |
| 27-08-2020 | 27.019                | 2.303.242           | 118                        | 1.739          | 6,44%           | 403.966                  | 17,54%            |
| 28-08-2020 | 30.274                | 2.333.516           | 121                        | 1.868          | 6,17%           | 405.834                  | 17,39%            |
| 29-08-2020 | 32.237                | 2.365.753           | 121                        | 2.033          | 6,31%           | 407.867                  | 17,24%            |
| 30-08-2020 | 34.769                | 2.400.522           | 122                        | 1.966          | 5,65%           | 409.833                  | 17,07%            |
| 31-08-2020 | 31.914                | 2.432.436           | 110                        | 1.753          | 5,49%           | 411.586                  | 16,92%            |
| 01-09-2020 | 26.326                | 2.458.762           | 94                         | 1.415          | 5,37%           | 413.001                  | 16,80%            |
| 02-09-2020 | 22.746                | 2.481.508           | 117                        | 1.582          | 6,96%           | 414.583                  | 16,71%            |
| 03-09-2020 | 27.242                | 2.508.750           | 119                        | 1.758          | 6,45%           | 416.341                  | 16,60%            |
| 04-09-2020 | 31.968                | 2.540.718           | 123                        | 1.965          | 6,15%           | 418.306                  | 16,46%            |
| 05-09-2020 | 34.595                | 2.575.313           | 124                        | 1.961          | 5,67%           | 420.267                  | 16,32%            |
| 06-09-2020 | 35.289                | 2.610.602           | 122                        | 2.077          | 5,89%           | 422.344                  | 16,18%            |
| 07-09-2020 | 30.987                | 2.641.589           | 106                        | 1.764          | 5,69%           | 424.108                  | 16,06%            |
| 08-09-2020 | 27.980                | 2.669.569           | 89                         | 1.263          | 4,51%           | 425.371                  | 15,93%            |
| 09-09-2020 | 21.805                | 2.691.374           | 116                        | 1.482          | 6,80%           | 426.853                  | 15,86%            |
| 10-09-2020 | 28.313                | 2.719.687           | 120                        | 1.639          | 5,79%           | 428.492                  | 15,76%            |
| 11-09-2020 | 34.082                | 2.753.769           | 124                        | 1.860          | 5,46%           | 430.352                  | 15,63%            |
| 12-09-2020 | 38.062                | 2.791.831           | 124                        | 2.135          | 5,61%           | 432.487                  | 15,49%            |
| 13-09-2020 | 36.298                | 2.828.129           | 125                        | 2.082          | 5,74%           | 434.569                  | 15,37%            |
| 14-09-2020 | 32.577                | 2.860.706           | 114                        | 1.685          | 5,17%           | 436.254                  | 15,25%            |
| 15-09-2020 | 27.197                | 2.887.903           | 87                         | 1.536          | 5,65%           | 437.790                  | 15,16%            |
| 16-09-2020 | 23.102                | 2.911.005           | 120                        | 1.305          | 5,65%           | 439.095                  | 15,08%            |
| 17-09-2020 | 31.646                | 2.942.651           | 124                        | 1.860          | 5,88%           | 440.955                  | 14,98%            |
| 18-09-2020 | 33.240                | 2.975.891           | 126                        | 1.673          | 5,03%           | 442.628                  | 14,87%            |
| 19-09-2020 | 34.822                | 3.010.713           | 125                        | 1.848          | 5,31%           | 444.476                  | 14,76%            |
| 20-09-2020 | 27.620                | 3.038.333           | 105                        | 1.600          | 5,79%           | 446.076                  | 14,68%            |
| 21-09-2020 | 16.822                | 3.055.155           | 91                         | 1.194          | 7,10%           | 447.270                  | 14,64%            |
| 22-09-2020 | 13.389                | 3.068.544           | 88                         | 1.054          | 7,87%           | 448.324                  | 14,61%            |

Positividad día= nuevos casos/ # exámenes día. Positividad total= casos totales/ total de exámenes  
Reportado por Epidemiología MINSAL.

#### 4. Porcentaje y media móvil (siete días) de positividad de exámenes PCR

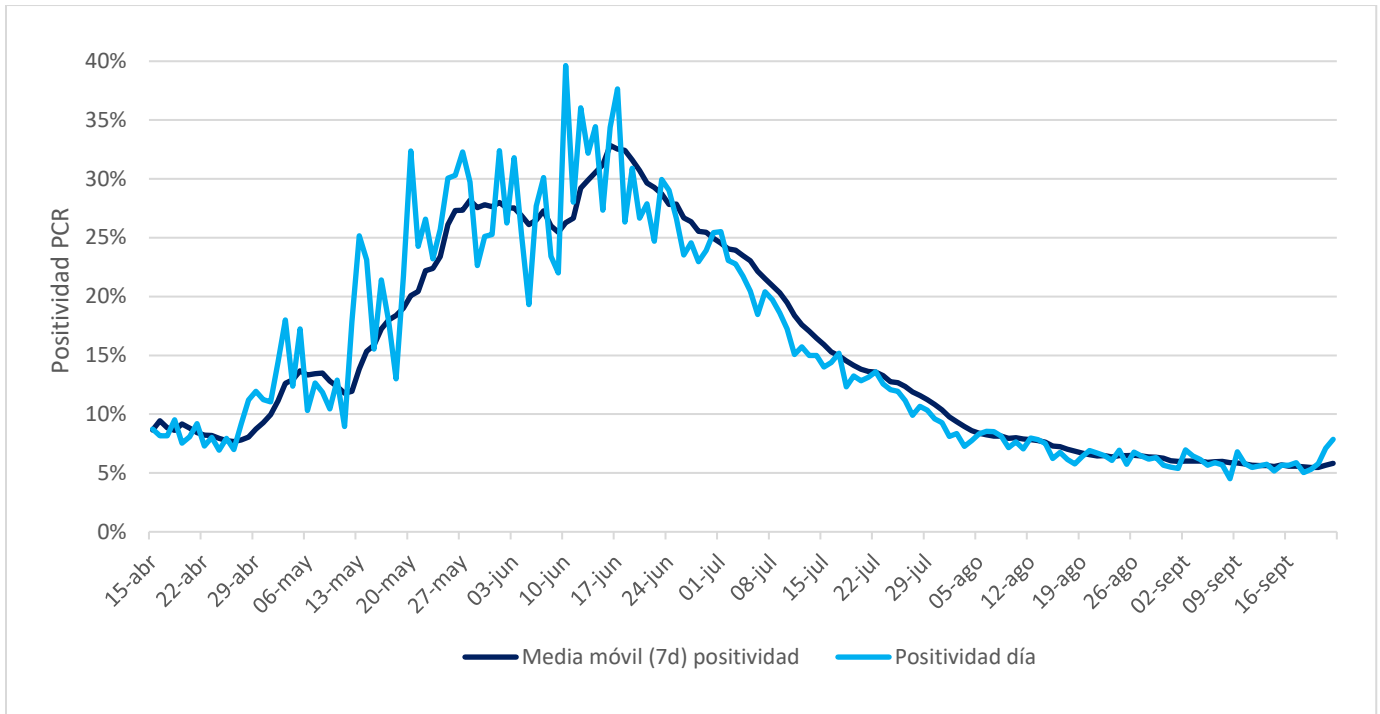

## VI. Residencias sanitarias

### 1. Datos de residencias sanitarias informadas por región

| Región             | N° de Camas Totales | N° de Usuarios en Residencia | N° de Residencias Habilitadas |
|--------------------|---------------------|------------------------------|-------------------------------|
| Arica y Parinacota | 717                 | 368                          | 12                            |
| Tarapacá           | 810                 | 695                          | 10                            |
| Antofagasta        | 900                 | 211                          | 12                            |
| Atacama            | 288                 | 147                          | 4                             |
| Coquimbo           | 652                 | 139                          | 10                            |
| Valparaíso         | 1.153               | 320                          | 9                             |
| Metropolitana      | 2.488               | 686                          | 20                            |
| O'Higgins          | 235                 | 124                          | 5                             |
| Maule              | 632                 | 304                          | 15                            |
| Ñuble              | 333                 | 170                          | 9                             |
| Biobío             | 1.043               | 538                          | 16                            |
| Araucanía          | 395                 | 209                          | 6                             |
| Los Ríos           | 178                 | 116                          | 4                             |
| Los Lagos          | 418                 | 196                          | 10                            |
| Aysén              | 47                  | 33                           | 3                             |
| Magallanes         | 226                 | 105                          | 11                            |
| <b>Total</b>       | <b>10.515</b>       | <b>4.361</b>                 | <b>156</b>                    |