



**THERE IS NO FINISH LINE.**



Beaverton, Oregon

4th WORLD  
VETERAN  
CHAMPIONSHIPS

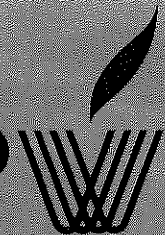

*Archie Scamella*  
**CHRISTCHURCH  
NEW ZEALAND  
7th-14th January**

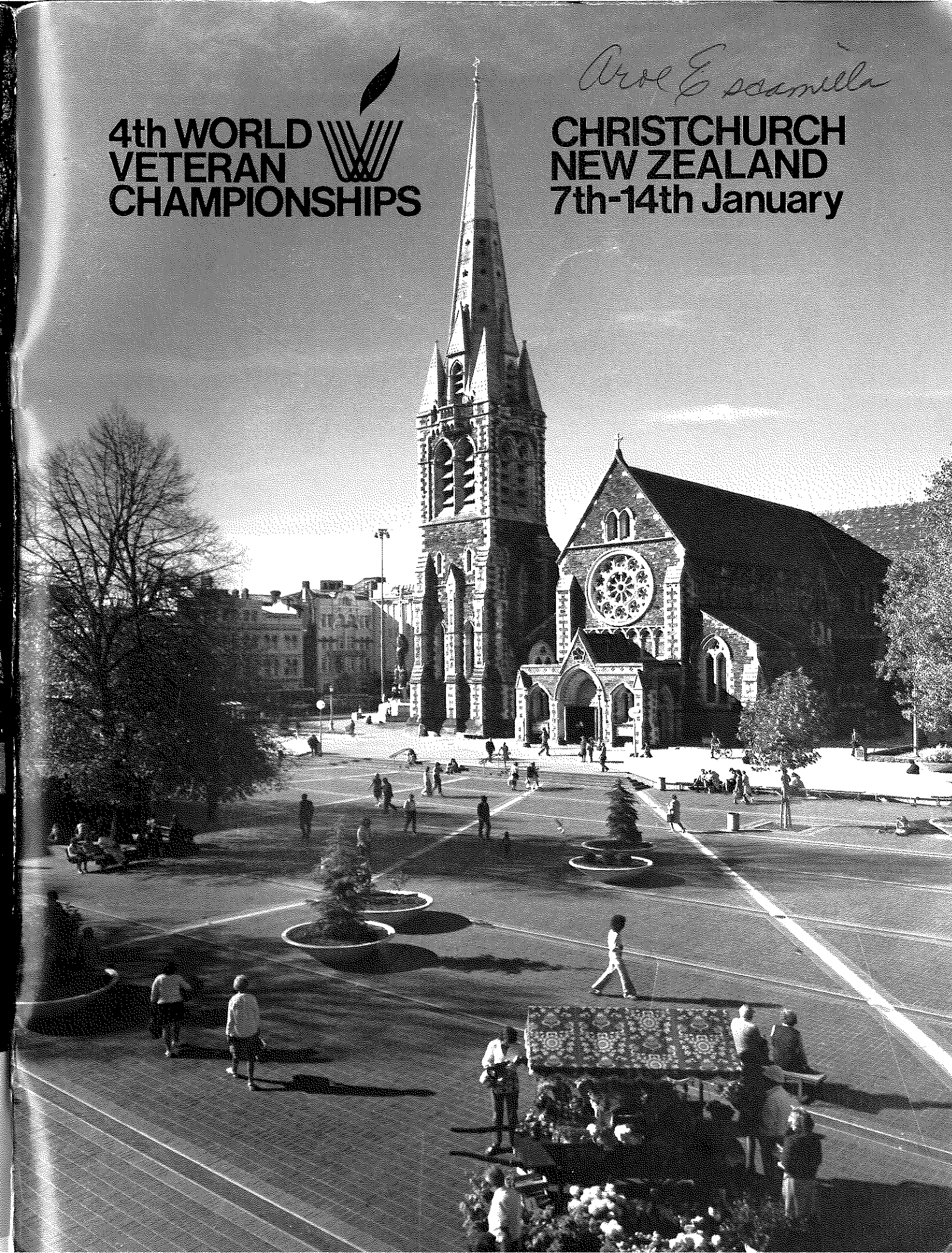





4th World  
Veteran Games  
contestants

The Accident Compensation Commission  
wishes you well. But if you do suffer from an accident  
compensation cover while in New Zealand.

## PRESIDENT'S MESSAGE

The New Zealand Branch of the World Veterans Association welcomes with enthusiasm Veterans from many parts of the World, to the 4th World Veterans Games.

As President of the Branch I would hope that our Athletic activities will encourage more men and women to keep physically fit, but perhaps even more important will be the renewal of old friendships, the making of new ones, and the sharing of experiences.

I would like to express my thanks to the New Zealand Government; The Christchurch City Council; Air New Zealand and other sponsors for their generous support; also my grateful thanks to John Macdonald and all members of his ORGANISING COMMITTEE for a job well done. Last, but not least, to the President and members of the Canterbury Athletic Centre. Without their combined support we could not hold these Games.

Best wishes for a very enjoyable Games.

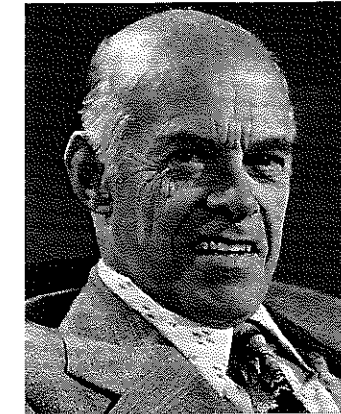

Gideon TAIT  
O.B.E.

## CHAIRMAN'S MESSAGE

On behalf of the Organising Committee I would like to welcome all competitors and visitors to the 4th World Veteran Games.

A lot of time has been spent in trying to create an enjoyable week for all, both on the sports field and socially, during your stay in Christchurch.

I would like to thank all those who have given of their time and effort to make these Games a success, in particular the New Zealand Government, Christchurch City Council, the New Zealand Army, University of Canterbury, Doreen Mathieson, Jim Miles, Eric Hunter, Jim Daly and Don Sharp. Mention should also be made of Dr Don Dalley and Dr Richard Edmonds who took over the organisation of the Sports Medicine Seminar and the medical services respectively with the assistance of the Canterbury branch of the New Zealand Federation of Sports Medicine, doctors, nurses, physiotherapists and the New Zealand Army providing some personnel, tents and an ambulance. These are just a few who have made large contributions to the Games and I hope every person who has assisted in some way will accept this as the Committee's appreciation of a job well done.

Competitors and visitors can now show their approval by forming friendships and having a really enjoyable time by taking part in all the extra activities which have been arranged for you which will make the 4th World Veteran Games an event to remember.



John Macdonald

## WELCOME FROM MAYOR OF CHRISTCHURCH, MR HAMISH HAY

It gives me particular pleasure to extend a sincere welcome to all visiting athletes and supporters attending the World Veteran Games in Christchurch, and to express the hope that your stay in the Garden City will be memorable in every respect. We are delighted that this important international event is being held in our City — the first time it has been held in the Southern Hemisphere — and I am sure it will arouse great public interest. I was privileged to attend the last Veteran Games held in Hanover as part of the New Zealand Delegation, and I know what an impact the Games can have on the local community.

I am sure that the local committee will have worked extremely hard to ensure the success of the Games and that they will have arranged enjoyable hospitality for you. I trust that visitors will have plenty of opportunity for enjoying not only the sights of Christchurch, but also to see the undoubted scenic attractions of the South Island following the completion of the Games.

I trust that you will have a wonderful time in Christchurch and thoroughly enjoy yourselves.

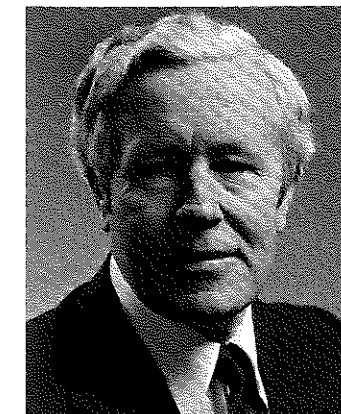

HAMISH G. HAY  
MAYOR

## W.A.V.A. COMMITTEE

PRESIDENT  
VICE-PRESIDENT  
SECRETARY  
TREASURER  
WOMEN'S DELEGATE  
COOPTED OFFICER  
*delegate of*  
NORTH AMERICA  
SOUTH AMERICA  
ASIA  
EUROPE  
OCEANIA  
AFRICA

DON FARQUHARSON  
JACQUES SERRUYS  
ROLAND JERNERYD  
HARM HENDRIKS  
JEAN O'NEILL  
HANS AXMANN

ROBERT G. FINE  
JOSE TEJEIRO SANTOS  
HIDEO OKADA  
CESARE BECCALLI  
WAL SHEPARD  
DANIE BURGER

## NEW ZEALAND ORGANISING COMMITTEE

HON PRESIDENT

CHAIRMAN  
EXECUTIVE SECRETARY  
VICE CHAIRMEN

COOPTED MEMBERS

PRESIDENT N.Z.A.V.A.  
SECRETARY N.Z.A.V.A.

MAYOR OF  
CHRISTCHURCH  
MR J. K. MACDONALD  
MR C. KERNAHAN  
D. CHADDERTON,  
A. GRAYBURN, P. HAMES,  
SIR RONALD SCOTT,  
P. WELLS  
J. DALY, R. WOOLMAN,  
L. TOINTON,  
R. FERGUSON,  
E. HUNTER,  
MRS D. MATHIESON,  
J. MILES  
G. TAIT  
C. GREEN

## TRACK and FIELD OFFICIALS

Director: D. Chadderton.

Meeting Managers: W. Kennedy, D. Cowie.

Referees: D. Leech, E. Lunn, D. McKenzie, R. Rose, D. Syme, N. Coop.

Starters: E. Gilliver, A. Insley, J. Harbutt, K. Jameson.

Timekeepers: S. Bell, M. Brown, R. Byers, M. Courtney,  
Z. Dalzell.

Judges: A. Dork, C. Dork, N. Head, K. Jameson, C. Kernahan, P. Kernahan.

Photo finish  
Recorders G. Young, W. Peterson, B. Peterson, J. Brown.  
D. Macdonald, H. Macdonald.

Jumps D. Buchanan, F. Castle, L. Cope, T. Copeland, D. Daniel, D. D. Locke,  
D. J. Locke, V. Lomax, A. McKernan, L. Overend, C. Rowse, D. Russell,  
B. Thomas, T. Wood, R. Young.

Throws: B. Berkett, J. Clarke, B. Harland, G. Harper, L. Hawkins, P. Leech, G. Rose,  
C. Sanderson, G. Vivien, R. Watts.

Marshalls: R. Barraclough, L. Johnston, A. Lorden, K. Pitts, I. McAllen, W. McLean,  
W. Richards.

Control Room: A. Bennett, M. Jones, M. Moran, and students of Rangiora High School.

Walk Judges: D. Chadderton, L. Gerrie, E. Gilliver, W. McLean, H. Riach, G. Seatter,  
D. de Souza (Singapore).

Anemometer: A. Kennedy.

Equipment Officer: R. Buchanan.

Safety Officer: I. Leonard.

Jury of Appeal  
(all venues) H. Axmann (West Germany)  
R. Jerneryd (Sweden)  
H. Okada (Japan)  
H. Rothwell (U.S.A.)  
S. Rothwell (U.S.A.)



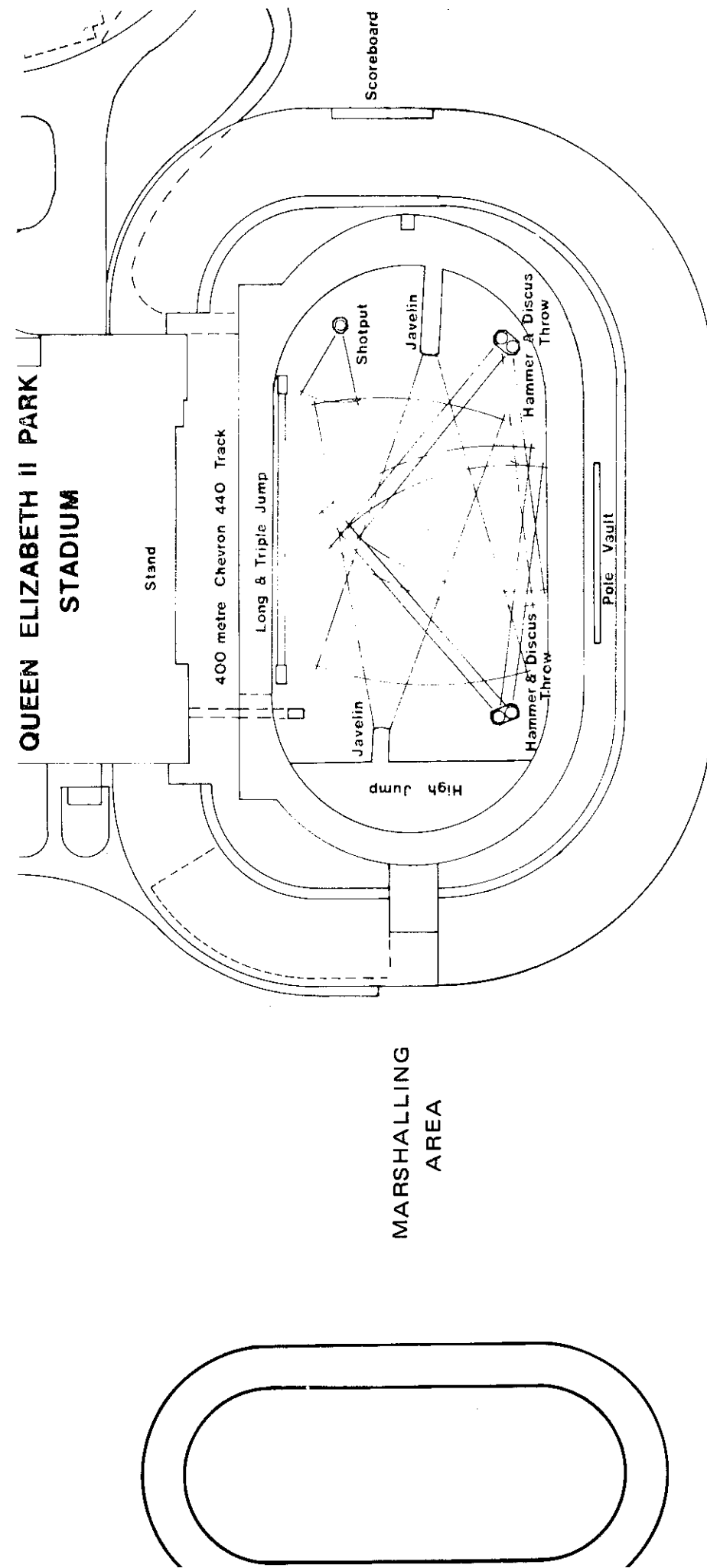

### Track and Field Programme

| Day 1 | Thursday   | 8.1.81                                    |
|-------|--|---|
| M40   | 10,000m Final<br>100m Heats<br>Pole Vault Final                              | 11:30 am<br>3:50 pm<br>10:00 am           |
| M45   | 10,000m Final<br>200m Heats<br>Shot Put Final<br>Pole Vault Final            | 9:00 am<br>3:25 pm<br>11:40 am<br>2:00 pm |
| M50   | 10,000m Final<br>(Track 2)<br>100m Heats<br>Long Jump Final<br>Discus Final  | 11:00 am<br>3:10 pm<br>9:00 pm<br>3:30 pm |
| M55   | 10,000m Final<br>(Track 2)<br>200 m Heats<br>High Jump Final<br>Hammer Final | 9:00 am<br>2:35 pm<br>10:00 am<br>1:30 pm |
| M60   | 200 Heats<br>10,000 m Final<br>(Track 2)<br>Hammer Final<br>Javelin Final    | 2:20 pm<br>4:30 pm<br>10:00 am<br>3:30 pm |
| M65   | 100m Heats<br>10,000 Final<br>(Track 2)<br>Javelin Final                     | 2:50 pm<br>3:30 pm<br>9:00 am             |
| M70   | 100m Heats<br>800m Heats<br>10,000 Final<br>(Track 2)<br>Shot Put Final      | 2:08 pm<br>4:14 pm<br>5:25 pm*<br>9:00 am |
| M75   | 100m Heats<br>10,000 Final<br>(Track 2)<br>Shot Put Final                    | 2:00 pm<br>5:25 pm *<br>9:00 pm           |
| M80   | 10,000m Final<br>Shot Put Final  | 5:25 pm *<br>9:00 am                      |
| W35   | 10,000m Final<br>Long Jump Final   | 4:30 pm †<br>1:30 pm                      |
| W40   | 10,000m Final<br>High Jump Final   | 4:30 pm †<br>2:00pm                       |
| W45   | 10,000m Final<br>Long Jump Final   | 5:30 pm ‡<br>11:00 am                     |
| W50   | 10,000m Final<br>Discus Final  | 5:30 pm‡<br>11:20 am                      |
| W55   | 10,000m Final<br>Discus Final<br>Long Jump Final                             | 5:30 pm‡<br>11:20 am<br>3:00 pm           |
| W60   | 10,000m Final<br>Discus Final<br>Long Jump Final                             | 5:30 pm‡<br>1:00 pm<br>3:00 pm            |
| W65   | 10,000m Final  | 5:30 pm‡                                  |
| W70   | Discus Final<br>Long Jump Final  | 1:00 pm<br>3:00 pm                        |

\* , † , ‡ denotes events combined with other grades.



Track and Field Programme

| Day 2 | Friday             | 9.1.81                                 |
|-------|--------------------|--|
| M40   | 400m Hurdles       | Heats 9:00 am<br>Finals 12:18 am       |
|       | 100m               | Semifinals 10:10 am<br>Final 1:45 pm   |
|       | 1500m              | Heats 3:45 pm                          |
|       | Shot Put           | Final 10:00 am                         |
|       | Long Jump          | Final 3:00 pm                          |
| M45   | 200m               | Semifinals 10:42 am<br>Finals 12:58 pm |
|       | 3000m Steeplechase | Heats 4:54 pm                          |
|       | 800m               | Heats 3:20 am                          |
|       | Hammer             | Final 9:00 am                          |
|       | High Jump          | Final 1:00 pm                          |
| M50   | 400m Hurdles       | Heats 9:12 am<br>Finals 12:24 pm       |
|       | 100m               | Semifinals 10:00 am<br>Final 1:40 am   |
|       | 1500m              | Heats 2:44 pm                          |
|       | Javelin            | Final 11:00 am                         |
|       | Pole Vault         | Final 1:00 pm                          |
| M55   | 200m               | Semifinals 11:24 am<br>Final 12:55 pm  |
|       | 3000m Steeplechase | Final 12:04 pm                         |
|       | 800m               | Heats 3:04 pm                          |
|       | Javelin            | Final 1:00 pm                          |
| M60   | 200m               | Semifinal 9:30 am<br>Final 2:20 pm     |
|       | 110m Hurdles       | Heats 11:15 am                         |
|       | 3000m Steeplechase | Final 1:15 pm                          |
|       | 800m               | Heats 5:10 pm                          |
|       | High Jump          | Final 10:00 am                         |
|       | Shot Put           | Final 3:00 pm                          |
| M65   | 100m               | Semifinals 10:50 am<br>Final 1:00 pm   |
|       | 3000m Steeplechase | Final 11:20 am †                       |
|       | 400m Hurdles       | Final 12:30 pm                         |
|       | 800m               | Heats 4:50 pm                          |
|       | Long Jump          | Final 10:00 am                         |
|       | Shot Put           | Final 3:00 pm                          |
| M70   | 3000m Steeplechase | Final 11:20 am                         |
|       | 100m               | Final 1:10 pm                          |
|       | 800m               | Final 2:25 pm                          |
|       | Long Jump          | Final 11:20 am                         |
|       | Javelin            | Final 3:00 pm                          |
| M75   | 100m               | Final 12:45 pm                         |
|       | 800m               | Final 4:30 pm *                        |
|       | Long Jump          | Final 11:20 am                         |
|       | Javelin            | Final 3:00 pm                          |
| M80   | 100m               | Final 12:50 pm                         |
|       | 800m               | Final 4:30 pm *                        |
|       | Long Jump          | Final 11:20 am                         |
|       | Javelin            | Final 3:00 pm                          |

|     |           |                                      |
|-----|-----------|--------------------------------------|
| W35 | 200m      | Heats 10:32 am                       |
|     | 800m      | Heats 4:48 pm                        |
|     | Discus    | Final 10:00 am                       |
| W40 | 200m      | Heats 10:20 am<br>Semifinals 5:00 pm |
|     | 800m      | Heats 2:30 am                        |
|     | Long Jump | Final 1:00 pm                        |
|     | Discus    | Final 3:00 pm                        |
| W45 | 100m      | Heats 9:50 am                        |
|     | 400m      | Heats 11:08 am                       |
|     | 1500m     | Final 1:30 pm                        |
| W50 | 100m      | Heats 9:42 am                        |
|     | 400m      | Heats 11:00 am                       |
|     | 1500m     | Final 12:35 pm                       |
|     | High Jump | Final 11:20 am                       |
| W55 | No events |                                      |
| W60 | 800m      | Final 11:50 am                       |
| W65 | 800m      | Final 11:45 am *                     |
| W70 |           |                                      |

Track and Field Programme

| Day 3 | Saturday           | 10.1.81  |
|-------|--------------------|--|
| M40   | 400m               | Heats 9:00 am  |
|       | 1500m              | Semifinals 5:44 pm                                   |
|       | Pentathlon         | 9:00 am  |
| M45   | 800m               | Semifinals 10:15 am                                  |
|       | 3000m Steeplechase | Final 2:50 pm  |
|       | 100m               | Heats 5:25 pm  |
|       | Pentathlon         | 9:00 am  |
| M50   | 400m               | Heats 9:32 am  |
|       | 1500m              | Semifinals 6:00 pm                                   |
|       | Pentathlon         | 9:00 am  |
| M55   | Pentathlon         | 9:00 am  |
| M60   | 110m Hurdles       | Final 9:55 am  |
|       | 100m               | Heats 11:40 am                                       |
| M65   | 200m               | Heats 11:30 am<br>Semifinal 5:16 pm<br>Final 1:50 pm |
|       | 800m               | Final 11:00 am                                       |
| M70   | 400m Hurdles       | Final 11:00 am                                       |
|       | 200m               | Heats 11:40 am                                       |
| M75   | 400m Hurdles       | Final 11:06 am                                       |
| M80   | No events          |  |
| W35   | 200m               | Final 11:50 am                                       |
|       | 100m Hurdles       | Final 2:00 pm  |
|       | 800m               | Final 2:40 pm  |
|       | Shot Put           | Final 12:30 pm                                       |
| W40   | 80m Hurdles        | Heats 10:04 am<br>Final 2:06 pm                      |
|       | 800m               | Final 1:46 pm  |
| W45   | 100m               | Semifinals 11:20 am<br>Final 2:12 pm                 |
|       | 400m               | Final 5:06 pm  |
|       | Discus             | Final 9:00 pm  |
| W50   | 100m               | Semifinals 11:12 am<br>Final 2:16 pm                 |
|       | 400m               | Final 5:02 pm  |
| W55   | 200m               | Final 11:30 am                                       |
|       | 800m               | Final 1:40 pm  |
|       | Javelin            | Final 9:00 am  |
| W60   | 200m               | Final 2:34 pm  |
|       | Javelin            | Final 9:00 am  |
| W65   | 200m               | Final 2:28 pm  |
|       | Javelin            | Final 9:00 am  |
| W70   | 200m               | Final 2:22 pm  |
|       | Javelin            | Final 9:00 am  |

Track and Field Programme

| Day 4            | Sunday                          | 11.1.81   |
|------------------|---------------------------------|---|
| M40              | 400m                            | Semifinals 10:50 am<br>Final 2:12 pm                  |
|                  | 5000m Track Walk                | Final 2:30 pm *                                       |
|                  | 1500m                           | Final 3:20 pm   |
| M45              | 400m Hurdles                    | Heats 10:05 am  |
|                  | 100m                            | Semifinal 11:14 am<br>Final 2:18 pm                   |
|                  | 5000m Track Walk                | Final 2:30 pm *                                       |
|                  | 800m                            | Final 3:12 pm   |
| M50              | 400m                            | Semifinals 11:02 am<br>Final 3:06 pm                  |
|                  | 1500m                           | Final 2:04 pm   |
|                  | 5000m Track Walk                | Final 4:40 pm †                                       |
| M55              | 100m                            | Heats 11:55 am<br>Semifinals 2:22 pm<br>Final 1:55 pm |
|                  | 800m                            | Final 1:55 pm   |
|                  | 5000m Track Walk                | Final 4:40 pm †                                       |
| M60              | 5000m                           | Final 9:40 am   |
|                  | 400m Hurdles                    | Heats 10:16 am  |
|                  | 800m                            | Final 1:50 pm   |
|                  | 5000m Track Walk                | Final 4:40 pm †                                       |
|                  | Pentathlon                      | 9:00 am   |
| M65              | 5000m                           | Final 11:24 am  |
|                  | 200m                            | Final 1:44 pm   |
|                  | 5000m Track Walk                | Final 5:45 pm ‡                                       |
|                  | Pentathlon                      | 9:00 am   |
| M70              | 5000m                           | Final 10:20 am  |
|                  | 200m                            | Final 1:40 pm   |
|                  | 5000m Track Walk                | Final 5:45 pm ‡                                       |
|                  | Pentathlon                      | 9:00 am   |
| M75              | 5000m                           | Final 10:20 am †                                      |
|                  | 200m                            | Final 1:36 pm   |
|                  | 5000m Track Walk                | Final 5:45 pm ‡                                       |
|                  | Pentathlon                      | 9:00 am   |
| M80              | 5000m                           | Final 10:20 am †                                      |
|                  | 200m                            | Final 1:30 am   |
|                  | 5000m Track Walk                | Final 5:45 pm ‡                                       |
| Women All Grades | 5000m Track Walk (all combined) | 12:50 pm  |
|                  | Pentathlon                      |   |
|                  | all grades start at             | 9:00am  |



## Track and Field Programme

Day 5 Monday 12.1.81

|                  |           |                   |
|------------------|-----------|-------------------|
| M40 5000m        | Final     | 1:40 pm           |
| 200m             | Heats     | 3:10 pm           |
| 800m             | Heats     | 5:56 pm           |
| Hammer           | Final     | 12:30 pm          |
| High Jump        | Final     | 2:30 pm           |
| M45 400m Hurdles | Final     | 1:20 pm           |
| 400m             | Heats     | 3:34 pm           |
| 5000m            | Final     | (Track 2) 4:55 pm |
| Discus           | Final     | 10:30 am          |
| Long Jump        | Final     | 12:30 pm          |
| M50 5000m        | Final     | 12:30 pm          |
| 200m             | Heats     | 3:55 pm           |
| 800m             | Heats     | 5:15 pm           |
| High Jump        | Final     | 10:30 am          |
| Shot Put         | Final     | 12:30 pm          |
| M55 5000m        | Final     | 9:00 am           |
| 400m Hurdles     | Final     | 1:24 pm           |
| 100m             | Final     | 3:00 pm           |
| 400m             | Heats     | 6:24 pm           |
| Long Jump        | Final     | 9:30 am           |
| Discus           | Final     | 2:30 pm           |
| M60 100m         | Semifinal | 11:56 am          |
|                  | Final     | 3:06 pm           |
| 400m Hurdles     | Final     | 1:30 pm           |
| 400m             | Heats     | 4:40 pm           |
| Long Jump        | Final     | 2:30 pm           |
| M65 400m         | Heats     | 4:25 pm           |
| 1500m            | Heats     | 5:40 pm           |
| Discus           | Final     | 9:30 am           |
| Pole Vault       | Final     | 10:00 am          |
| M70 400m         | Heats     | 4:15 pm           |
| Pole Vault       | Final     | 10:00 am          |
| M75 Pole Vault   | Final     | 10:00 am          |
| M80 Pole Vault   | Final     | 10:00 am          |
| W35 5000m        | Final     | 10:00 am          |
| 100m             | Heats     | 4:55 pm           |
| 400m             | Heats     | 6:45 pm           |
| Javelin          | Final     | 9:30 am           |
| W40 5000m        | Final     | 10:25 am          |
| 400m             | Heats     | 11:24 am          |
| 100m             | Heats     | 5:04 pm           |
| Shot Put         | Final     | 10:30 am          |
| W45 5000m        | Final     | 10:53 am          |
| 200m             | Heats     | 11:48 am          |
| 80m Hurdles      | Final     | 2:50 pm           |
| Shot put         | Final     | 2:30 pm           |
| W50 200m         | Heats     | 11:38 am          |
| 80m Hurdles      | Final     | 2:55 pm †         |
| Long Jump        | Final     | 11:30 am          |
| Javelin          | Final     | 3:40 pm           |
| W55 100m         | Heats     | 12:15 am          |
| 80m Hurdles      | Final     | 2:55 pm †         |
| High Jump        | Final     | 12:30 pm          |
| W60 High Jump    | Final     | 12:30 pm          |
| W65 100m         | Heats     | 12:06 am          |
| High Jump        | Final     | 12:30 pm          |

## Track and Field Programme

Day 6 Tuesday 13.1.81

|                    |            |           |
|--------------------|------------|-----------|
| M40 200m           | Semifinals | 9:00 am   |
|                    | Final      | 12:25 pm  |
| 3000m Steeplechase | Heats      | 10:00 am  |
| 110m Hurdles       | Heats      | 10:46 am  |
| 800m               | Semifinals | 1:00 pm   |
| 4 x 100m Relay     | Heats      | 3:30 pm   |
| 4 x 400m Relay     | Heats      | 6:30 pm   |
| Triple Jump        | Final      | 1:00 pm   |
| Discus             | Final      | 3:00 pm   |
| M45 400m           | Semifinals | 9:25 am   |
|                    | Finals     | 12:54 pm  |
| 110 Hurdles        | Heats      | 10:56 am  |
| 1500m              | Heats      | 1:18 pm   |
| 4 x 100m Relay     | Heats      | 3:16 pm   |
| 4 x 400m Relay     | Heats      | 6:30 pm   |
| Javelin            | Final      | 10:00 am  |
| Triple Jump        | Final      | 11:20 am  |
| M50 200m           | Semifinals | 9:28 am   |
|                    | Finals     | 12:20 pm  |
| 110 Hurdles        | Heats      | 11:03 am  |
| 4 x 100m Relay     | Heats      | 3:03 am   |
| 800m               | Semifinals | 4:16 pm   |
| 3000m Steeplechase | Finals     | 5:58 pm   |
| 4 x 400m Relay     | Heats      | 6:30 pm   |
| Hammer             | Final      | 1:30 pm   |
| M55 400m           | Semifinal  | 9:20 am   |
|                    | Final      | 12:02 pm  |
| 110m Hurdles       | Heats      | 11:16 am  |
| 1500m              | Heats      | 2:20 pm   |
| 4 x 100m Relay     | Heats      | 3:42 pm   |
| 4 x 400m Relay     | Heats      | 6:30 pm   |
| Triple Jump        | Final      | 10:00 am  |
| Pole Vault         | Final      | 2:00 pm   |
| M60 400m           | Semifinal  | 9:12 am   |
|                    | Final      | 11:55 am  |
| 1500m              | Heats      | 2:05 pm   |
| 4 x 100m Relay     | Heats      | 3:58 pm   |
| M65 110m Hurdles   | Final      | 11:24 am  |
| 400m               | Final      | 2:00 pm   |
| 4 x 100m Relay     | Heats      | 5:42 pm   |
| M70 110m Hurdles   | Final      | 11:30 am  |
| 400m               | Final      | 11:55 am  |
| Hammer             | Final      | 10:00 am  |
| Triple Jump        | Final      | 3:30 pm   |
| M75 110m Hurdles   | Final      | 11:35 am  |
| 400m               | Final      | 1:50 pm † |
| Hammer             | Final      | 10:00 am  |
| Triple Jump        | Final      | 3:30 pm   |
| M80 400m           | Final      | 1:50 pm † |
| Hammer             | Final      | 10:00 am  |
| Triple Jump        | Final      | 3:30 pm   |

## Track and Field Programme

Day 6 Tuesday 13.1.81

|                |            |          |
|----------------|------------|----------|
| W35 1500m      | Heats      | 11:40 am |
| 100m           | Final      | 12:14 pm |
| 400m           | Final      | 3:00 pm  |
| 4 x 100m Relay | Heats      | 4:28 pm  |
| 4 x 400m Relay | Heats      | 6:30 pm  |
| High Jump      | Final      | 3:00 pm  |
| W40 100m       | Semifinals | 9:50 am  |
|                | Final      | 12:08 pm |
| 400m           | Final      | 2:55 pm  |
| 4 x 100m Relay | Heats      | 4:44 pm  |
| 1500m          | Heats      | 5:22 pm  |
| 4 x 400m Relay | Heats      | 6:30 pm  |
| Javelin        | Final      | 12:30 pm |
| W45 200m       | Final      | 12:35 pm |
| 4 x 100m Relay | Heats      | 4:58 pm  |
| High Jump      | Final      | 10:00 am |
| Javelin        | Final      | 1:30 pm  |
| W50 200m       | Final      | 12:30 pm |
| 4 x 100m Relay | Heats      | 5:10 pm  |
| Shot Put       | Final      | 11:20 am |
| W55 100m       | Final      | 12:50 pm |
| 400m           | Final      | 2:50 pm  |
| W60 100m       | Final      | 12:45 pm |
| 400m           | Final      | 2:46 pm  |
| W65 100m       | Final      | 12:38 pm |
| 400m           | Final      | 2:40 pm  |
| W70 100m       | Final      | 12:35 pm |
| 400m           | Final      | 2:25 pm  |

Day 7 Wednesday 14.1.81

|                        |       |            |
|------------------------|-------|------------|
| All Grades             |       |            |
| Marathon               |       |            |
| (see separate section) |       | 8:00 am    |
| M40 110m Hurdles       | Final | 9:00 am    |
| 800m                   | Final | 12:46 pm   |
| 4 x 100m Relay         | Final | 2:40 pm    |
| 3000m Steeplechase     | Final | 3:40 pm    |
| 4 x 400m Relay         | Final | 3:56 pm    |
| Javelin                | Final | 12:00 pm   |
| M45 110m Hurdles       | Final | 9:04 pm    |
| 4 x 100m Relay         | Final | 1:22 pm    |
| 1500m                  | Final | 3:08 pm    |
| 4 x 400m Relay         | Final | 3:56 pm    |
| M50 110m Hurdles       | Final | 9:08 am    |
| 800m                   | Final | 12:40 pm   |
| 4 x 100m Relay         | Final | 1:14 pm    |
| 3000m Steeplechase     | Final | 2:15 pm    |
| 4 x 400m Relay         | Final | 4:00 pm    |
| Triple Jump            | Final | 10:00 am   |
| M55 110m Hurdles       | Final | 9:12 am    |
| 4 x 100m Relay         | Final | 1:06 pm    |
| 1500m                  | Final | 3:00 pm    |
| 4 x 400m Relay         | Final | 4:00 pm    |
| Shot Put               | Final | 9:00 pm    |
| M60 1500m              | Final | 9:20 am    |
| 4 x 100m Relay         | Final | 2:00 pm    |
| Triple Jump            | Final | 9:00 am    |
| M65 1500m              | Final | 9:28 am    |
| 4 x 100m Relay         | Final | 2:05 pm    |
| High Jump              | Final | 9:00 am    |
| Hammer                 | Final | 1:30 pm    |
| M70 1500m              | Final | 12:20 pm   |
| 4 x 100m Relay         | Final | 2:10 pm    |
| High Jump              | Final | 9:00 pm    |
| Discus                 | Final | 9:00 pm    |
| M75 1500m              | Final | 12:10 pm   |
| High Jump              | Final | 9:00 am    |
| Discus                 | Final | 9:00 am    |
| M80 High Jump          | Final | 9:00 am    |
| Discus                 | Final | 9:00 am    |
| W35 4 x 100m Relay     | Final | 1:45 pm    |
| 1500m                  | Final | 2:44 pm    |
| 4 x 400m Relay         | Final | 3:18 pm    |
| W40 4 x 100m Relay     | Final | 9:45 am    |
| 1500m                  | Final | 1:30 pm    |
| 4 x 400m Relay         | Final | 3:18 pm    |
| W45 4 x 100m Relay     | Final | 9:40 am    |
| 800m                   | Final | 1:40 pm    |
| 4 x 400m Relay         | Final | 3:20 pm    |
| W50 4 x 100m Relay     | Final | 1:52 pm    |
| 800m                   | Final | 2:52 pm    |
| 4 x 400m Relay         | Final | 3:20 pm    |
| W55 4 x 100m Relay     | Final | 10:00 am   |
| 1500m                  | Final | 12:00 pm † |
| Shot Put               | Final | 10:00 am   |
| W60 4 x 100m Relay     | Final | 10:05 am   |
| 1500m                  | Final | 12:00 pm † |
| Shot Put               | Final | 10:00 am   |
| W65 1500m              | Final | 12:30 pm † |
| Shot Put               | Final | 12:00 pm   |



## CLASS M40

|       |              | 100 M |                     |
|-------|--------------|-------|---------------------|
| 40008 | R AUSTIN     | AUS   | 40277 K FROST       |
| 40011 | J DWYER      | AUS   | 40284 I NAKATA      |
| 40020 | RF DUNBAR    | AUS   | 40285 S HAYAKAWA    |
| 40034 | CJ MAGUIRE   | NZL   | 40301 G SPANEDDA    |
| 40042 | K DANIELS    | AUS   | 40305 O EDLUND      |
| 40046 | DF GRANT     | AUS   | 40308 H LAGERGOIST  |
| 40057 | R MORGAN     | NZL   | 40310 G SOOLD       |
| 40058 | J SHAND      | AUS   | 40318 HY CURIN      |
| 40061 | G WHARTON    | AUS   | 40319 I YURCIC      |
| 40075 | WJ HEWES     | NZL   | 40323 D CHANTRILL   |
| 40101 | RC GARRAWAY  | AUS   | 40327 V MACK        |
| 40114 | R STONE      | AUS   | 40329 N ADRIAZOLA   |
| 40116 | EJ SMALL     | AUS   | 40330 P WEITZ       |
| 40118 | M SAVAGE     | NZL   | 40332 W DIAZ CASTA  |
| 40135 | L PSAVKIM    | ISR   | 40343 C DERRETT     |
| 40151 | N JONES      | NZL   | 40349 BE MCPHAIL    |
| 40157 | R LUDWIG     | NZL   | 40353 K PRICE       |
| 40159 | L MCGREGOR   | NZL   | 40361 JR WILLIAMS   |
| 40164 | R PAGE       | NZL   | 40362 C MCNICHOLL   |
| 40169 | GA CODYRE    | NZL   | 40371 L HACKER      |
| 40171 | CR KING      | NZL   | 40405 HJ GASPER     |
| 40174 | G MARTIN     | NZL   | 40409 U KEILER      |
| 40177 | PM GARE      | AUS   | 40411 W KORTMANN    |
| 40178 | RD CALNAN    | AUS   | 40414 K MARCHLOWITZ |
| 40182 | DR JOHNS     | FIJ   | 40415 W METHNER     |
| 40184 | ND BAUMBER   | AUS   | 40417 M MEURER      |
| 40185 | JF ROSS      | SCO   | 40422 W SCHALLAU    |
| 40186 | D SMITH      | USA   | 40436 H HOLZKNECHT  |
| 40202 | D GERHARDT D | FRA   | 40451 JE PENNY      |
| 40210 | NC ORANGE    | AUS   | 40462 PF O'HALLORAN |
| 40252 | J GAETA      | NZL   | 40471 O JOOTJE      |
| 40268 | L DOW        | AUS   | 40479 A FRANCIS     |

## CLASS M40

|     |                     | 200 M |                     |     |
|-----|---------------------|-------|---------------------|-----|
| NZL | 40008 P AUSTIN      | AUS   | 40298 B BIANCHI     | ITA |
| JPN | 40020 RF DUNBAR     | AUS   | 40301 G SPANEDDA    | ITA |
| JPN | 40034 CJ MAGUIRE    | NZL   | 40302 I SUCCI       | ITA |
| ITA | 40045 LJ MITCHELSON | AUS   | 40305 O EDLUND      | SWE |
| SWE | 40046 DF GRANT      | AUS   | 40310 G SOOLD       | SWE |
| SWE | 40048 T WARD        | NZL   | 40318 HY CURIN      | ARG |
| SWE | 40058 J SHAND       | AUS   | 40319 I YURCIC      | ARG |
| ARG | 40061 G WHARTON     | AUS   | 40323 D CHANTRILL   | SIN |
| ARG | 40115 GWD HINKLEY   | NZL   | 40327 V MACK        | CHI |
| SIN | 40116 EJ SMALL      | AUS   | 40329 N ADRIAZOLA   | CHI |
| CHI | 40118 M SAVAGE      | NZL   | 40330 P WEITZ       | CHI |
| CHI | 40122 PC DOWNEY     | AUS   | 40332 W DIAZ CASTA  | PUR |
| CHI | 40132 MJ MARSTON    | NZL   | 40339 R WAGNER      | USA |
| PUR | 40151 N JONES       | NZL   | 40343 C DERRETT     | GBR |
| GBR | 40157 R LUDWIG      | NZL   | 40348 MLR FRASER    | NZL |
| NZL | 40159 L MCGREGOR    | NZL   | 40349 BE MCPHAIL    | NZL |
| NZL | 40164 R PAGE        | NZL   | 40353 K PRICE       | NZL |
| AUS | 40174 G MARTIN      | NZL   | 40361 JR WILLIAMS   | AUS |
| NZL | 40177 PM GARE       | AUS   | 40371 L HACKER      | HOL |
| HOL | 40178 RD CALNAN     | AUS   | 40409 U KEILER      | GER |
| GER | 40182 DR JOHNS      | FIJ   | 40411 W KORTMANN    | GER |
| GER | 40185 JF ROSS       | SCO   | 40414 K MARCHLOWITZ | GER |
| GER | 40186 D SMITH       | USA   | 40418 J MEUSER      | GER |
| GER | 40195 A GONZALO     | CHI   | 40422 W SCHALLAU    | GER |
| GER | 40210 NC ORANGE     | AUS   | 40438 H LANGE       | GER |
| GER | 40252 J GAETA       | NZL   | 40451 JE PENNY      | NZL |
| GER | 40268 L DOW         | AUS   | 40459 G BARRETT     | AUS |
| GER | 40277 K FROST       | NZL   | 40465 P CORDERO     | USA |
| NZL | 40285 S HAYAKAWA    | JPN   | 40471 O JOOTJE      | INS |
| NZL |                     |       |                     |     |
| INS |                     |       |                     |     |
| IND |                     |       |                     |     |



## CLASS M40

## 400 M

|       |              |     |       |               |     |
|-------|--------------|-----|-------|---------------|-----|
| 40003 | W MERRICK    | NZL | 40252 | J GAETA       | NZL |
| 40008 | R AUSTIN     | AUS | 40257 | MA WILLIAMS   | NZL |
| 40011 | J DWYER      | AUS | 40268 | L DOW         | AUS |
| 40020 | RF DUNBAR    | AUS | 40284 | I NAKATA      | JPN |
| 40026 | B MILLIGAN   | AUS | 40290 | JC GUYON      | FRA |
| 40036 | BJ WALDHUTER | AUS | 40298 | B BIANCHI     | ITA |
| 40039 | G PUGH       | AUS | 40301 | G SPANEDDA    | ITA |
| 40041 | GR WOOD      | NZL | 40302 | I SUCCI       | ITA |
| 40047 | EP OWERS     | USA | 40310 | G SOOLO       | SWE |
| 40048 | T WARD       | NZL | 40315 | JM HIGGINS    | NZL |
| 40058 | J SHAND      | AUS | 40316 | CA MOCOSKOS   | ARG |
| 40061 | G WHARTON    | AUS | 40318 | HY CURIN      | ARG |
| 40100 | GD MILLER    | USA | 40319 | I YURCIC      | ARG |
| 40101 | RC GARRAWAY  | AUS | 40323 | D CHANTRILL   | SIN |
| 40115 | GWD HINKLEY  | NZL | 40327 | V MACK        | CHI |
| 40116 | EJ SMALL     | AUS | 40332 | W DIAZ CASTA  | PUR |
| 40118 | M SAVAGE     | NZL | 40348 | MLR FRASER    | NZL |
| 40129 | CO MILLARD   | NZL | 40353 | K PRICE       | NZL |
| 40139 | J DAVIES     | NZL | 40361 | JR WILLIAMS   | AUS |
| 40141 | LW PETERSON  | AUS | 40371 | L HACKER      | HOL |
| 40150 | A MAICH      | NZL | 40395 | D BERNHAGEN   | GER |
| 40157 | R LUDWIG     | NZL | 40400 | H DONNERS     | GER |
| 40164 | R PAGE       | NZL | 40402 | G FIEGL       | GER |
| 40174 | G MARTIN     | NZL | 40406 | G HOERNEMANN  | GER |
| 40177 | PM GARE      | AUS | 40411 | W KORTMANN    | GER |
| 40180 | PC ROBERTSON | AUS | 40414 | K MARCHLOWITZ | GER |
| 40182 | DR JOHNS     | FIJ | 40431 | D BORMUTH     | GER |
| 40195 | A GONZALD    | CHI | 40432 | E BURESCH     | GER |
| 40210 | NC ORANGE    | AUS | 40438 | H LANGE       | GER |
| 40221 | D KNUDSON    | NZL | 40443 | F SEILNACHT   | GER |
| 40231 | JC GORDON    | NZL | 40459 | G BARRETT     | AUS |
| 40236 | MA JONES     | NZL | 40465 | P CORDERO     | USA |
| 40245 | A BROWN      | AUS |       |               |     |

## CLASS M40

## 800 M

|       |              |     |       |              |     |
|-------|--------------|-----|-------|--------------|-----|
| 40011 | J DWYER      | AUS | 40198 | K KONOIKE    | JPN |
| 40026 | B MILLIGAN   | AUS | 40203 | B MCLEAN     | NZL |
| 40031 | K ENDRES     | NZL | 40205 | MA WARD      | NZL |
| 40036 | BJ WALDHUTER | AUS | 40210 | NC ORANGE    | AUS |
| 40040 | S GRIFFITHS  | AUS | 40217 | R ELI        | ISR |
| 40041 | GR WOOD      | NZL | 40220 | JA LAW       | NZL |
| 40047 | EP OWERS     | USA | 40222 | C GEARY      | NZL |
| 40051 | R WILLS      | AUS | 40231 | JC GORDON    | NZL |
| 40052 | G SARGENT    | AUS | 40236 | MA JONES     | NZL |
| 40061 | G WHARTON    | AUS | 40242 | SHA WILLIAMS | AUS |
| 40066 | CV WILLIAMS  | CAN | 40245 | A BROWN      | AUS |
| 40074 | GJ MORRIS    | NZL | 40257 | MA WILLIAMS  | NZL |
| 40076 | B JACOBS     | NZL | 40266 | A BRADFORD   | AUS |
| 40081 | G COHEN      | USA | 40267 | M JONSON     | NZL |
| 40086 | B PETERSEN   | DEN | 40289 | AE ATKINS    | AUS |
| 40089 | NW CHEETHAM  | AUS | 40299 | C FRAU       | ITA |
| 40096 | C STROM      | NZL | 40303 | A TASSONE    | ITA |
| 40107 | BH BURKE     | NZL | 40304 | F GOSTA      | SWE |
| 40111 | MD EARWAKER  | NZL | 40313 | RG WALLIS    | NZL |
| 40115 | GWD HINKLEY  | NZL | 40322 | JY LEMOS     | ARG |
| 40116 | EJ SMALL     | AUS | 40327 | V MACK       | CHI |
| 40123 | B MAYER      | USA | 40335 | CD MCKENZIE  | NZL |
| 40125 | GM TALBOT    | NZL | 40348 | MLR FRASER   | NZL |
| 40127 | RM MCGREGOR  | NZL | 40355 | I RETFORD    | SIN |
| 40139 | J DAVIES     | NZL | 40400 | H DONNERS    | GER |
| 40141 | LW PETERSON  | AUS | 40402 | G FIEGL      | GER |
| 40149 | R HARRIS     | NZL | 40405 | HJ GASPER    | GER |
| 40150 | A MAICH      | NZL | 40431 | D BORMUTH    | GER |
| 40153 | DJ UNDERWOOD | NZL | 40432 | E BURESCH    | GER |
| 40154 | FJ STEWART   | NZL | 40439 | W MALZ       | GER |
| 40169 | GA CODYRE    | NZL | 40443 | F SEILNACHT  | GER |
| 40180 | PC ROBERTSON | AUS | 40445 | FJ SZPONIK   | GER |
| 40184 | ND BAUMBER   | AUS | 40459 | G BARRETT    | AUS |
| 40188 | R HUMPHRIES  | NZL | 40465 | P CORDERO    | USA |
| 40195 | A GONZALD    | CHI | 40467 | FT MANNIS JR | USA |



## CLASS M40

## 1500 M

|       |               |     |       |              |     |
|-------|---------------|-----|-------|--------------|-----|
| 40009 | BA COOLEY     | AUS | 40188 | R HUMPHRIES  | NZL |
| 40014 | R EVENHUIS    | AUS | 40189 | RD MILLS     | NZL |
| 40031 | K ENDRES      | NZL | 40195 | A GONZALO    | CHI |
| 40036 | BJ WALDHUTER  | AUS | 40203 | B MCLEAN     | NZL |
| 40040 | S GRIFFITHS   | AUS | 40205 | MA WARD      | NZL |
| 40043 | W WATKINS     | NZL | 40209 | DE VAUGHAN   | NZL |
| 40045 | LJ MITCHELSON | AUS | 40217 | R ELI        | ISR |
| 40049 | D NEILL       | NZL | 40220 | JA LAW       | NZL |
| 40051 | R WILLS       | AUS | 40222 | C GEARY      | NZL |
| 40066 | CV WILLIAMS   | CAN | 40230 | W HUME       | NZL |
| 40067 | G HUNTINGTON  | AUS | 40236 | MA JONES     | NZL |
| 40076 | B JACOBS      | NZL | 40239 | D GRIFFITHS  | NZL |
| 40078 | P BRADLEY     | NZL | 40242 | SHA WILLIAMS | AUS |
| 40079 | W CAULFIELD   | AUS | 40245 | A BROWN      | AUS |
| 40081 | G COHEN       | USA | 40247 | H CARTER     | NZL |
| 40086 | B PETERSEN    | DEN | 40254 | M CONNOLLY   | IRL |
| 40089 | NW CHEETHAM   | AUS | 40266 | A BRADFORD   | AUS |
| 40090 | NL COLSTON    | AUS | 40267 | M JONSON     | NZL |
| 40092 | TA VINCENT    | AUS | 40269 | F CARPENTER  | AUS |
| 40096 | C STROM       | NZL | 40275 | JA DAUBE     | NZL |
| 40102 | IE BLACK      | AUS | 40276 | VC SYKES     | NZL |
| 40107 | BH BURKE      | NZL | 40282 | M LACHER     | SUI |
| 40110 | A SILBER      | USA | 40286 | JH JORDAAN   | HOL |
| 40111 | MD EARWAKER   | NZL | 40289 | AE ATKINS    | AUS |
| 40115 | GWD HINKLEY   | NZL | 40313 | RG WALLIS    | NZL |
| 40123 | B MAYER       | USA | 40322 | JY LEMOS     | ARG |
| 40125 | GM TALBOT     | NZL | 40325 | Z JANJIC     | YUG |
| 40127 | RM MCGREGOR   | NZL | 40327 | V MACK       | CHI |
| 40131 | I GOODHEW     | NZL | 40335 | CD MCKENZIE  | NZL |
| 40139 | J DAVIES      | NZL | 40338 | A UNDERWOOD  | USA |
| 40148 | L GLEESON     | AUS | 40344 | D CLARKE     | NZL |
| 40149 | R HARRIS      | NZL | 40346 | S CALLEN     | IRL |
| 40150 | A MAICH       | NZL | 40355 | I RETFORD    | SIN |
| 40153 | DJ UNDERWOOD  | NZL | 40387 | J BURNS      | NZL |
| 40155 | L WALKER      | NZL | 40389 | PJ WATTS     | NZL |
| 40160 | I REID        | NZL | 40399 | H DOLATE     | GER |
| 40167 | L VINCENT     | NZL | 40400 | H DONNERS    | GER |
| 40169 | GA CODYRE     | NZL | 40402 | G FIEGL      | GER |
| 40172 | DF DIXEY      | NZL | 40427 | M TISCHER    | GER |
| 40179 | BD HAMILTON   | AUS | 40431 | D BORMUTH    | GER |
| 40187 | B FINCH       | USA | 40435 | M HIRSCHFELD | GER |

## CLASS M40

## 5000 M

|       |              |     |       |                |     |
|-------|--------------|-----|-------|----------------|-----|
| 40007 | R ROBINSON   | NZL | 40179 | BD HAMILTON    | AUS |
| 40009 | BA COOLEY    | AUS | 40181 | N BASTAS       | AUS |
| 40016 | I KEATS      | NZL | 40187 | B FINCH        | USA |
| 40019 | GR GOTCH     | AUS | 40189 | RD MILLS       | NZL |
| 40021 | B WATSON     | NZL | 40190 | K OSBORNE      | NZL |
| 40023 | M DICKINSON  | AUS | 40193 | MA THOMPSON    | NZL |
| 40033 | EA PAULIN    | AUS | 40194 | HA HODGSON     | NZL |
| 40035 | WJ MAY       | AUS | 40197 | O HAUG         | NOR |
| 40037 | R HALL       | AUS | 40209 | DE VAUGHAN     | NZL |
| 40038 | P JOHNSTONE  | AUS | 40218 | G REGTIEN      | NZL |
| 40040 | S GRIFFITHS  | AUS | 40219 | J BURBERY      | NZL |
| 40043 | W WATKINS    | NZL | 40220 | JA LAW         | NZL |
| 40049 | D NEILL      | NZL | 40221 | D KNUDSON      | NZL |
| 40054 | J BURKE      | AUS | 40223 | B KENNY        | NZL |
| 40067 | G HUNTINGTON | AUS | 40229 | JF SPENCER     | NZL |
| 40078 | P BRADLEY    | NZL | 40230 | W HUME         | NZL |
| 40079 | W CAULFIELD  | AUS | 40239 | D GRIFFITHS    | NZL |
| 40083 | R FISHER     | AUS | 40240 | P ANDREWS      | NZL |
| 40085 | P JORGENSEN  | DEN | 40241 | AT BURNS       | AUS |
| 40087 | P SVENDSEN   | DEN | 40243 | P VOETS        | BEL |
| 40090 | NL COLSTON   | AUS | 40244 | D FERNEE       | CAN |
| 40092 | TA VINCENT   | AUS | 40247 | H CARTER       | NZL |
| 40094 | EJ CRAWFORD  | NZL | 40250 | J HENDERSON    | NZL |
| 40095 | DH DAVIES    | GBR | 40253 | S COONEY       | IRL |
| 40096 | C STROM      | NZL | 40254 | M CONNOLLY     | IRL |
| 40097 | L HAUVILLE   | AUS | 40255 | G BLACKBURN    | IRL |
| 40102 | IE BLACK     | AUS | 40260 | AG FARQUHARSON | NZL |
| 40105 | G HART       | AUS | 40267 | M JONSON       | NZL |
| 40106 | RJ CARTER    | NZL | 40269 | F CARPENTER    | AUS |
| 40110 | A SILBER     | USA | 40271 | WA HOOD        | NZL |
| 40128 | RW WILSON    | NZL | 40273 | RJ PAUL        | NZL |
| 40133 | AG STOCK     | NZL | 40274 | R SUTTON       | NZL |
| 40138 | W SEARY      | AUS | 40275 | JA DAUBE       | NZL |
| 40139 | J DAVIES     | NZL | 40279 | R HAYDEN       | USA |
| 40147 | JR WEBB      | AUS | 40280 | N LUCAS        | NZL |
| 40148 | L GLEESON    | AUS | 40281 | A LACHER       | SUI |
| 40149 | R HARRIS     | NZL | 40282 | M LACHER       | SUI |
| 40161 | T PREECE     | NZL | 40286 | JH JORDAAN     | HOL |
| 40165 | N FLEMING    | NZL | 40287 | B COWAN        | NZL |
| 40170 | BJ EVERITT   | NZL | 40289 | AE ATKINS      | AUS |
| 40172 | DF DIXEY     | NZL | 40291 | MD SHINGLES    | NZL |

## CLASS M40

|       |                    | 5000 M |                    |     |
|-------|--------------------|--------|--------------------|-----|
| 40294 | PD MCGREGOR        | NZL    | 40389 PJ WATTS     | NZL |
| 40303 | A TASSONE          | ITA    | 40393 AM PERRY     | NZL |
| 40317 | A BARCELO          | ARG    | 40397 G BOLDT      | GER |
| 40320 | D AMAISON          | ARG    | 40425 D SCHULZ     | GER |
| 40325 | Z JANJIC           | YUG    | 40427 M TISCHER    | GER |
| 40337 | B FISCHER          | USA    | 40444 M SPECKHEUER | GER |
| 40338 | A UNDERWOOD        | USA    | 40447 R WALTHER    | GER |
| 40340 | RE WELLOCK(CANCEL) | USA    | 40455 BM MOGRIDGE  | NZL |
| 40357 | DJ REECE           | NZL    | 40467 FT MANNIS JR | USA |
| 40368 | R DE PALMAS        | ITA    | 40468 EW MACDONALD | CAN |
| 40373 | H SCHINEIS         | GER    | 40472 H SALAVARDA  | BEL |
| 40375 | P MERFERT          | GER    | 40474 G BELL       | IRL |
| 40385 | BF ATKINS          | NZL    | 40475 PR COLLINS   | NZL |
| 40387 | J BURNS            | NZL    |                    |     |

## CLASS M40

|       |              | 10000 M |                     |     |
|-------|--------------|---------|---------------------|-----|
| 40004 | DT BLACK     | AUS     | 40112 M BROWN       | NZL |
| 40007 | R ROBINSON   | NZL     | 40126 B LANG        | NZL |
| 40009 | BA COOLEY    | AUS     | 40128 RW WILSON     | NZL |
| 40014 | R EVENHUIS   | AUS     | 40133 AG STOCK      | NZL |
| 40017 | J PENNY      | NZL     | 40137 P O'HAGAN     | NZL |
| 40019 | GR GOTCH     | AUS     | 40138 W SEARY       | AUS |
| 40021 | B WATSON     | NZL     | 40139 J DAVIES      | NZL |
| 40023 | M DICKINSON  | AUS     | 40140 G THOMAS      | AUS |
| 40027 | AJ TIMPERLEY | NZL     | 40142 NC JOHNSTON   | AUS |
| 40033 | EA PAULIN    | AUS     | 40147 JR WEBB       | AUS |
| 40035 | WJ MAY       | AUS     | 40152 AM MCDONALD   | NZL |
| 40037 | R HALL       | AUS     | 40155 L WALKER      | NZL |
| 40038 | P JOHNSTONE  | AUS     | 40160 I REID        | NZL |
| 40049 | D NEILL      | NZL     | 40161 T PREECE      | NZL |
| 40053 | K STUPPLES   | NZL     | 40162 B KROM        | NZL |
| 40054 | J BURKE      | AUS     | 40163 DM EVANS      | NZL |
| 40055 | B BROOKS     | AUS     | 40165 N FLEMING     | NZL |
| 40064 | RS KING      | NZL     | 40170 BJ EVERITT    | NZL |
| 40067 | G HUNTINGTON | AUS     | 40173 GF SMART      | NZL |
| 40069 | F BROOKS     | AUS     | 40175 G KEELEY      | NZL |
| 40071 | G HOLLAND    | NZL     | 40181 N BASTAS      | AUS |
| 40072 | B BROWN      | NZL     | 40187 B FINCH       | USA |
| 40073 | I HARDING    | NZL     | 40189 RD MILLS      | NZL |
| 40075 | WJ HEWES     | NZL     | 40193 MA THOMPSON   | NZL |
| 40077 | J BOWERS     | AUS     | 40200 R KUPPUSAMY   | SIN |
| 40078 | P BRADLEY    | NZL     | 40211 HG HILL       | NZL |
| 40079 | W CAULFIELD  | AUS     | 40218 G REGTIEN     | NZL |
| 40082 | F MUELLER    | USA     | 40219 J BURBERY     | NZL |
| 40083 | R FISHER     | AUS     | 40223 B KENNY       | NZL |
| 40085 | P JORGENSEN  | DEN     | 40230 W HUME        | NZL |
| 40087 | P SVENDSEN   | DEN     | 40232 GJ SUTHERLAND | NZL |
| 40092 | TA VINCENT   | AUS     | 40235 M BAKER       | NZL |
| 40093 | DG TUCKER    | NZL     | 40237 B SHALLCROSS  | NZL |
| 40095 | DH DAVIES    | GBR     | 40239 D GRIFFITHS   | NZL |
| 40096 | C STROM      | NZL     | 40240 P ANDREWS     | NZL |
| 40097 | L HAUVILLE   | AUS     | 40241 AT BURNS      | AUS |
| 40102 | IE BLACK     | AUS     | 40244 D FERNEE      | CAN |
| 40103 | MJ COTTON    | NZL     | 40250 J HENDERSON   | NZL |
| 40104 | D SIMPSON    | AUS     | 40253 S COONEY      | IRL |
| 40105 | G HART       | AUS     | 40263 L WALLIN      | SWE |
| 40110 | A SILBER     | USA     | 40264 B JONSSON     | SWE |



## CLASS M40

|         |             | 10000 M |                   |
|---------|-------------|---------|-------------------|
| 40269   | F CARPENTER | AUS     | 40373 H SCHINEIS  |
| 40271   | WA HOOD     | NZL     | 40374 O MAIER     |
| 40272   | J FRANKLIN  | NZL     | 40375 P MERFERT   |
| 40274   | R SUTTON    | NZL     | 40378 N JULKE     |
| — 40279 | R HAYDEN —  | USA     | 40380 H AHRENS    |
| 40286   | JH JORDAAN  | HOL     | 40383 D WILLE     |
| 40288   | G GORDON    | NZL     | 40385 BF ATKINS   |
| 40291   | MD SHINGLES | NZL     | 40391 D NEUMANN   |
| 40311   | E LEWIS     | AUS     | 40393 AM PERRY    |
| 40325   | Z JANJIC    | YUG     | 40394 H COUMANS   |
| 40337   | B FISCHER   | USA     | 40397 G BOLDT     |
| 40338   | A UNDERWOOD | USA     | 40416 L MEURER    |
| 40340   | RE WELLCK   | USA     | 40424 H SCHREML   |
| 40354   | B BAKER     | NZL     | 40425 D SCHULZ    |
| 40357   | DJ REECE    | NZL     | 40427 M TISCHER   |
| 40360   | DH HARRIS   | AUS     | 40447 R WALTHER   |
| 40364   | W THOMSON   | NZL     | 40450 H SCHUBERT  |
| — 40365 | R DAWS —    | USA     | 40472 H SALAVARDA |
| 40367   | JA STEELE   | NZL     | 40474 G BELL      |
| 40368   | R DE PALMAS | ITA     | 40475 PR COLLINS  |

## CLASS M40

|           |       |             |
|-----------|-------|-------------|
| GER       | 40031 | K ENDRES    |
| GER       | 40077 | J BOWERS    |
| GER       | 40086 | B PETERSEN  |
| GER       | 40090 | NL COLSTON  |
| GER       | 40095 | DH DAVIES   |
| GER       | 40107 | BH BURKE    |
| NZL       | 40142 | NC JOHNSTON |
| SWE       | 40167 | L VINCENT   |
| NZL       | 40168 | B SUMMERSBY |
| HOL       | 40172 | DF DIXEY    |
| GER       | 40187 | B FINCH     |
| GER       | 40189 | RD MILLS    |
| GER       | 40190 | K OSBORNE   |
| GER       | 40223 | B KENNY     |
| GER       | 40245 | A BROWN     |
| GER       | 40254 | M CONNOLLY  |
| CLASS M40 |       |             |
|           | 40024 | B SENIOR    |
|           | 40062 | DA WILLIAMS |
|           | 40101 | RC GARRAWAY |
|           | 40119 | R NEWEY     |
|           | 40151 | N JONES     |
|           | 40198 | K KONOIKE   |
| CLASS M40 |       |             |
|           | 40052 | G SARGENT   |
|           | 40062 | DA WILLIAMS |
|           | 40101 | RC GARRAWAY |
|           | 40113 | N BREINGAN  |
|           | 40117 | D KENNY     |
|           | 40118 | M SAVAGE    |
|           | 40119 | R NEWEY     |
|           | 40129 | CO MILLARD  |
|           | 40132 | MJ MARSTON  |
|           | 40198 | K KONOIKE   |
|           | 40245 | A BROWN     |
|           | 40290 | JC GUYON    |

## 3000 M STEEPLE

|     |       |              |     |
|-----|-------|--------------|-----|
| NZL | 40255 | G BLACKBURN  | IRL |
| AUS | 40267 | M JONSON     | NZL |
| DEN | 40274 | R SUTTON     | NZL |
| AUS | 40275 | JA DAUBE     | NZL |
| GBR | 40276 | VC SYKES     | NZL |
| NZL | 40280 | N LUCAS      | NZL |
| AUS | 40287 | B COWAN      | NZL |
| NZL | 40307 | S GUNNARSSON | SWE |
| AUS | 40320 | D AMAISON    | ARG |
| NZL | 40385 | BF ATKINS    | NZL |
| USA | 40427 | M TISCHER    | GER |
| NZL | 40431 | D BORMUTH    | GER |
| NZL | 40435 | M HIRSCHFELD | GER |
| NZL | 40445 | FJ SZPONIK   | GER |
| AUS | 40448 | W MOHR       | GER |
| IRL | 40453 | H VANDERWAL  | CAN |

## 110 M HURDLES

|     |       |               |     |
|-----|-------|---------------|-----|
| NZL | 40329 | N ADRIAZOLA   | CHI |
| AUS | 40336 | GL BANE       | USA |
| AUS | 40396 | R BIRKHOELTER | GER |
| AUS | 40451 | JE PENNY      | NZL |
| NZL | 40478 | JEET SINGH    | IND |
| JPN | 40483 | H SINGH       | IND |

## 400 M HURDLES

|     |         |               |     |
|-----|---------|---------------|-----|
| AUS | 40348   | MLR FRASER    | NZL |
| AUS | 40371   | L HACKER      | HOL |
| AUS | 40395   | D BERNHAGEN   | GER |
| NZL | 40396   | R BIRKHOELTER | GER |
| NZL | 40414   | K MARCHLOWITZ | GER |
| NZL | 40431   | D BORMUTH     | GER |
| AUS | 40432   | E BURESCH     | GER |
| NZL | 40434   | H HAHN        | GER |
| NZL | 40439   | W MALZ        | GER |
| JPN | 40451   | JE PENNY      | NZL |
| AUS | — 40452 | J RUSSELL —   | USA |
| FRA |         |               |     |

## CLASS M40

40010 R BENNETT  
 40013 R NIXON  
 40025 JA SALTER  
 40028 R MEE  
 40029 A HANCOCK  
 40044 J SMITH  
 40084 R PARKINS  
 40204 O WARNER  
 40297 P ANDREOTTI  
 40300 M POLLANZ

## 5 KM TRACK WALK

NZL 40324 N HESKI  
 NZL 40356 JF GEORGE  
 AUS 40382 M SCHRODER  
 AUS 40384 F ZHRINGER  
 AUS 40410 H KIRCHHOFS  
 AUS 40439 W MALZ  
 GBR 40449 J MULLER  
 NZL 40460 A AGNEW  
 ITA 40473 M MARTIN  
 ITA

## CLASS M40

40024 B SENIOR  
 40114 R STONE  
 40142 NC JOHNSTON  
 40184 ND BAUMBER  
 40246 T HANCOCK  
 40261 M MILIOJEVIC  
 40262 SA PALM  
 40321 C DIEZ RODRIQUEZ  
 40336 GL BANE

## HIGH JUMP

NZL 40406 G HOERNEMANN  
 AUS 40411 W KORTMANN  
 AUS 40414 K MARCHLOWITZ  
 AUS 40446 H THOMANN  
 AUS 40452 J RUSSELL  
 YUG 40470 K TAJIMO  
 SWE 40478 JEET SINGH  
 ARG 40482 RL PANDEY  
 USA

## CLASS M40

40024 B SENIOR  
 40151 N JONES  
 40214 K ROPER  
 40308 H LAGERGOIST  
 40336 GL BANE

## POLE VAULT

NZL 40339 R WAGNER  
 NZL 40390 DC LEARY  
 GER 40466 S WLODZIMIERZ  
 SWE 40482 RL PANDEY  
 USA

## CLASS M40

YUG 40045 LJ MITCHELSON  
 SIN 40101 RC GARRAWAY  
 GER 40114 R STONE  
 GER 40159 L MCGREGOR  
 GER 40171 CR KING  
 GER 40178 RD CALNAN  
 GER 40184 ND BAUMBER  
 NIR 40198 K KONOIKE  
 SUI 40202 D GERHARDT D  
 40229 JF SPENCER  
 40295 PY HONG  
 40296 TL CHEN  
 40299 C FRAU

GER  
 GER  
 GER  
 GER  
 USA  
 JPN  
 IND  
 IND

## CLASS M40

40006 PR HUGHES  
 40041 GR WOOD  
 40114 R STONE  
 40142 NC JOHNSTON  
 40159 L MCGREGOR  
 40171 CR KING  
 40184 ND BAUMBER  
 40198 K KONOIKE  
 40296 TL CHEN

USA  
 NZL  
 USA  
 IND

## LONG JUMP

AUS 40301 G SPANEDDA  
 AUS 40305 O EDLUND  
 AUS 40308 H LAGERGOIST  
 NZL 40339 R WAGNER  
 NZL 40349 DE MCPHAIL  
 AUS 40411 W KORTMANN  
 AUS 40414 K MARCHLOWITZ  
 JPN 40417 M MEURER  
 FRA 40422 W SCHALLAU  
 NZL 40446 H THOMANN  
 TAI 40452 J RUSSELL  
 TAI 40470 K TAJIMO  
 ITA

## TRIPLE JUMP

NZL 40299 C FRAU  
 NZL 40316 CA MOCOSKOS  
 AUS 40414 K MARCHLOWITZ  
 AUS 40418 J MEUSER  
 NZL 40446 H THOMANN  
 NZL 40452 J RUSSELL  
 AUS 40470 K TAJIMO  
 JPN 40484 JN RAO  
 TAI

ITA  
 SWE  
 SWE  
 USA  
 NZL  
 GER  
 GER  
 GER  
 GER  
 USA  
 USA  
 JPN  
 ITA  
 ARG  
 GER  
 GER  
 USA  
 JPN  
 IND



## CLASS M40

|       |            | SHOT PUT |                    |
|-------|------------|----------|--------------------|
| 40024 | B SENIOR   | NZL      | 40344 D CLARKE     |
| 40119 | R NEWY     | AUS      | 40403 H FISCHER    |
| 40122 | PC DOWNEY  | AUS      | 40404 KH FLECKE    |
| 40124 | C KLEHM    | USA      | 40408 J KATHAN     |
| 40171 | CR KING    | NZL      | 40411 W KORTMANN   |
| 40196 | A SKADSEM  | NOR      | 40413 J MANNHARDT  |
| 40199 | W YEO      | MAL      | 40415 W METHNER    |
| 40201 | P SINGH    | MAL      | 40419 G PAEST      |
| 40216 | U SOHAR    | ISR      | 40433 H EBELING    |
| 40326 | Z PRIMORAC | YUG      | 40436 H HOLZKNECHT |
| 40328 | F MORALES  | CHI      | 40437 E KOLMEL     |
| 40330 | P WEITZ    | CHI      | 40452 J RUSSELL    |
| 40331 | R LOUIS    | NZL      |                    |

## CLASS M40

|       |                  | DISCUS |                        |
|-------|------------------|--------|------------------------|
| 40005 | B SOWERBY        | AUS    | 40331 R LOUIS          |
| 40006 | PR HUGHES        | NZL    | 40381 H GABRIEL        |
| 40024 | B SENIOR         | NZL    | 40403 H FISCHER        |
| 40045 | LJ MITCHELSON    | AUS    | 40408 J KATHAN         |
| 40088 | B HUMPHREYS      | USA    | 40413 J MANNHARDT      |
| 40119 | R NEWY           | AUS    | 40419 G PABST          |
| 40122 | PC DOWNEY        | AUS    | 40420 G PLUCKER        |
| 40124 | C KLEHM          | USA    | 40423 P SCHMIDT        |
| 40196 | A SKADSEM        | NOR    | 40429 J VOLLMER        |
| 40199 | W YEO            | MAL    | 40437 E KOLMEL         |
| 40201 | P SINGH          | MAL    | 40440 HJ MULLENMEISTER |
| 40246 | T HANCOCK        | AUS    | 40441 H ROCKEN         |
| 40321 | C DIEZ RODRIQUEZ | ARG    | 40452 J RUSSELL        |
| 40326 | Z PRIMORAC       | YUG    | 40464 RD TAIT          |
| 40328 | F MORALES        | CHI    | 40481 BALDE SINGH      |
| 40330 | P WEITZ          | CHI    |                        |

## CLASS M40

|       |              | HAMMER |                   |
|-------|--------------|--------|-------------------|
| 40024 | B SENIOR     | NZL    | 40433 H EBELING   |
| 40030 | A TAHMINDJIS | AUS    | 40441 H ROCKEN    |
| 40124 | C KLEHM      | USA    | 40452 J RUSSELL   |
| 40278 | O RYTKONEN   | FIN    | 40480 AJMER SINGH |
| 40423 | P SCHMIDT    | GER    |                   |

## CLASS M40

|     |       |                |
|-----|-------|----------------|
| NZL | 40006 | PR HUGHES      |
| GER | 40024 | B SENIOR       |
| GER | 40042 | K DANIELS      |
| GER | 40045 | LJ MITCHELSON  |
| GER | 40100 | GD MILLER      |
| GER | 40119 | R NEWY         |
| GER | 40122 | PC DOWNEY      |
| GER | 40127 | RM MCGREGOR    |
| GER | 40142 | NC JOHNSTON    |
| GER | 40151 | N JONES        |
| GER | 40164 | R PAGE         |
| USA | 40184 | ND BAUMBER     |
|     | 40185 | JF ROSS        |
|     | 40246 | T HANCOCK      |
|     | 40261 | M MILIOJEVIC   |
| NZL | 40283 | U VON WARTHURG |
| GER | 40299 | C FRAU         |
| GER | 40301 | G SPANEDDA     |
| GER | 40302 | I SUCCI        |
| GER | 40305 | O EDLUND       |
| GER | 40330 | P WEITZ        |

## CLASS M40

|     |       | PENTATHLON       |     |
|-----|-------|------------------|-----|
| NZL | 40336 | GL BANE          | USA |
| NZL | 40349 | BE MCPHAIL       | NZL |
| AUS | 40381 | H GABRIEL        | GER |
| AUS | 40390 | DC LEARY         | NZL |
| USA | 40401 | P FAHRNHOLZ      | GER |
| AUS | 40407 | R JORDAN         | GER |
| AUS | 40409 | U KEILER         | GER |
| NZL | 40411 | W KORTMANN       | GER |
| AUS | 40415 | W METHNER        | GER |
| NZL | 40418 | J MEUSER         | GER |
| NZL | 40420 | G PLUCKER        | GER |
| AUS | 40422 | W SCHALLAU       | GER |
| SCO | 40423 | P SCHMIDT        | GER |
| AUS | 40428 | G TUPKE          | GER |
| YUG | 40430 | F BERGER         | GER |
| SUI | 40434 | H HAHN           | GER |
| ITA | 40438 | H LANGE          | GER |
| ITA | 40439 | W MALZ           | GER |
| ITA | 40440 | HJ MULLENMEISTER | GER |
| SWE | 40451 | JE PENNY         | NZL |
| CHI |       |                  |     |

|     |       | JAVELIN        |     |
|-----|-------|----------------|-----|
| NZL | 40246 | T HANCOCK      | AUS |
| NZL | 40261 | M MILIOJEVIC   | YUG |
| AUS | 40271 | WA HOOD        | NZL |
| AUS | 40283 | U VON WARTHURG | SUI |
| AUS | 40326 | Z PRIMORAC     | YUG |
| AUS | 40336 | GL BANE        | USA |
| USA | 40390 | DC LEARY       | NZL |
| AUS | 40412 | H KOSSEL       | GER |
| AUS | 40421 | B REHPENNING   | GER |
| NZL | 40426 | E STUMPP       | GER |
| NOR | 40442 | E SCHWAIGER    | GER |
| MAL | 40469 | T NAKAMURA     | JPN |
| MAL |       |                |     |

|     |       |           |
|-----|-------|-----------|
| GER | 40191 | EJ LEE    |
| GER | 40196 | A SKADSEM |
| USA | 40199 | W YEO     |
| USA | 40201 | P SINGH   |

|     |  |  |
|-----|--|--|
| IND |  |  |
|-----|--|--|

## CLASS M45

## 100 M

|       |             |     |       |               |
|-------|-------------|-----|-------|---------------|
| 45003 | MR TIMU     | NZL | 45212 | T WYN HARRIS  |
| 45010 | L SOULSBY   | AUS | 45220 | B LIDDLE      |
| 45017 | CR WHEELER  | AUS | 45226 | HJ THOMAS     |
| 45052 | S GRIMM     | AUS | 45230 | B SPRINGBETT  |
| 45054 | PL PEARSON  | AUS | 45245 | J LIASCOS     |
| 45071 | B NEAL      | NZL | 45255 | D FROST       |
| 45081 | O NIELSEN   | DEN | 45263 | R FERGUSON    |
| 45084 | B ANDERSEN  | DEN | 45271 | CF KUO        |
| 45086 | M BROWN     | USA | 45289 | ED GALLO      |
| 45087 | BJ BARTLETT | NZL | 45312 | P KNOX        |
| 45090 | D HERMAN    | GBR | 45322 | T UNGER       |
| 45115 | JR SMITH    | AUS | 45329 | U GRAGNOLI    |
| 45125 | J LEARD     | AUS | 45331 | R WILLIAMS    |
| 45130 | T KAPLAN    | ISR | 45332 | M HACKER      |
| 45132 | KJ KELLY    | AUS | 45334 | G CARSON      |
| 45145 | J SONERSON  | NZL | 45354 | M GARBISCH    |
| 45148 | FJ STOVE    | NZL | 45361 | W BEDBUR      |
| 45157 | B SAVAGE    | NZL | 45363 | L DURSCHINGER |
| 45160 | LK CHARLES  | AUS | 45387 | JE BRYCE      |
| 45166 | GL LEUNGEN  | USA | 45390 | FCH SMITH     |
| 45181 | D WARD      | NZL | 45398 | P THOMAS      |
| 45182 | FJ KEARNS   | NZL | 45408 | M SANCHER     |
| 45187 | B GOMEZ     | SIN | 45414 | SINGH LASHKAR |
| 45194 | H MARETT    | NZL | 45416 | MILKHA SINGH  |
| 45198 | CE PAULING  | USA | 45421 | W GOGER       |
| 45208 | BJ KERR     | NZL |       |               |

## CLASS M45

## 200 M

|     |       |              |     |       |               |     |
|-----|-------|--------------|-----|-------|---------------|-----|
| NZL | 45005 | C STUBBINGS  | AUS | 45220 | B LIDDLE      | NZL |
| NZL | 45010 | L SOULSBY    | AUS | 45224 | EJ CONNELL    | AUS |
| AUS | 45013 | KG SOULSBY   | AUS | 45226 | HJ THOMAS     | AUS |
| USA | 45017 | CR WHEELER   | AUS | 45230 | B SPRINGBETT  | USA |
| AUS | 45044 | DR PAUL      | AUS | 45245 | J LIASCOS     | AUS |
| AUS | 45054 | PL PEARSON   | AUS | 45255 | D FROST       | AUS |
| NZL | 45057 | A CARTER     | NZL | 45258 | S HORINOUCI   | JPN |
| TAI | 45060 | B ANDERSON   | CAN | 45263 | R FERGUSON    | NZL |
| ARG | 45081 | O NIELSEN    | DEN | 45264 | JP MARIE      | FRA |
| USA | 45084 | B ANDERSEN   | DEN | 45273 | C BECCALLI    | ITA |
| GER | 45086 | M BROWN      | USA | 45289 | ED GALLO      | ARG |
| ITA | 45087 | BJ BARTLETT  | NZL | 45311 | MA NEWTON     | USA |
| NZL | 45090 | D HERMAN     | GBR | 45312 | P KNOX        | USA |
| HOL | 45105 | J STURZAKER  | AUS | 45316 | C BERNSTEN    | AUS |
| USA | 45115 | JR SMITH     | AUS | 45322 | T UNGER       | GER |
| GER | 45119 | D CARR       | AUS | 45329 | U GRAGNOLI    | ITA |
| GER | 45125 | J LEARD      | AUS | 45332 | M HACKER      | HOL |
| GER | 45130 | T KAPLAN     | ISR | 45334 | G CARSON      | USA |
| SCO | 45132 | KJ KELLY     | AUS | 45346 | R BENNETT     | NZL |
| GBR | 45145 | J SONERSON   | NZL | 45354 | M GARBISCH    | GER |
| NZL | 45148 | FJ STOVE     | NZL | 45358 | H STENTEN     | GER |
| USA | 45154 | P PHILLPOTTS | NZL | 45361 | W BEDBUR      | GER |
| IND | 45157 | B SAVAGE     | NZL | 45363 | L DURSCHINGER | GER |
| IND | 45160 | LK CHARLES   | AUS | 45387 | JE BRYCE      | SCO |
| GER | 45166 | GL LEUNGEN   | USA | 45390 | FCH SMITH     | GBR |
|     | 45181 | D WARD       | NZL | 45391 | J RANDOLPH    | USA |
|     | 45187 | B GOMEZ      | SIN | 45394 | J PAEVLIVET   | HOL |
|     | 45190 | B BAYLISS    | NZL | 45408 | M SANCHER     | USA |
|     | 45194 | H MARETT     | NZL | 45416 | MILKHA SINGH  | IND |
|     | 45198 | CE PAULING   | USA | 45421 | W GOGER       | GER |
|     | 45208 | BJ KERR      | NZL |       |               |     |



## CLASS M45

|       |              | 400 M |                     |
|-------|--------------|-------|---------------------|
| 45005 | C STUBBINGS  | AUS   | 45190 B BAYLISS     |
| 45010 | L SOULSBY    | AUS   | 45198 CE PAULING    |
| 45013 | KG SOULSBY   | AUS   | 45208 BJ KERR       |
| 45044 | DR PAUL      | AUS   | 45218 B OXLEY       |
| 45051 | A CARBALLO   | CAN   | 45224 EJ CONNELL    |
| 45054 | PL PEARSON   | AUS   | 45226 HJ THOMAS     |
| 45057 | A CARTER     | NZL   | 45230 B SPRINGBETT  |
| 45060 | B ANDERSON   | CAN   | 45244 I SEPPALAINEN |
| 45061 | WJH MORGAN   | GBR   | 45245 J LIASCOS     |
| 45086 | M BROWN      | USA   | 45258 S HORINOUCI   |
| 45090 | D HERMAN     | GBR   | 45262 M GRUJIC      |
| 45096 | P FIELD      | GBR   | 45273 C BECCALLI    |
| 45119 | D CARR       | AUS   | 45311 MA NEWTON     |
| 45130 | T KAPLAN     | ISR   | 45316 C BERNSTEN    |
| 45135 | G FRASER     | NZL   | 45329 U GRAGNOLI    |
| 45145 | J SONERSON   | NZL   | 45334 G CARSON      |
| 45150 | WE ANNEAR    | NZL   | 45354 M GARBISCH    |
| 45151 | T LEONARD    | NZL   | 45358 H STENTEN     |
| 45153 | B LEWIS      | NZL   | 45380 O TAFEL       |
| 45154 | P PHILLPOTTS | NZL   | 45390 FCH SMITH     |
| 45160 | LK CHARLES   | AUS   | 45391 J RANDOLPH    |
| 45169 | C COURTNEY   | NZL   | 45409 JE SHARLAND   |
| 45180 | E TELLENBACH | NZL   |                     |

## CLASS M45

|     |                    | 800 M |                     |     |
|-----|--------------------|-------|---------------------|-----|
| NZL | 45005 C STUBBINGS  | AUS   | 45191 D COVENEY     | CAN |
| USA | 45006 J NOORT      | AUS   | 45198 CE PAULING    | USA |
| NZL | 45009 JD MACDONALD | NZL   | 45206 WD BAILLIE    | NZL |
| CAN | 45023 J CONNOR     | NZL   | 45210 AJ IRONSIDE   | NZL |
| AUS | 45028 B O'BRIEN    | NZL   | 45223 J IORNS       | NZL |
| AUS | 45036 JJ CLARKE    | AUS   | 45224 EJ CONNELL    | AUS |
| USA | 45044 DR PAUL      | AUS   | 45244 I SEPPALAINEN | FIN |
| FIN | 45051 A CARBALLO   | CAN   | 45250 MF PICKETT    | AUS |
| AUS | 45054 PL PEARSON   | AUS   | 45255 D FROST       | AUS |
| JPN | 45056 JR WILLIAMS  | NZL   | 45260 J WANIBUCHI   | JPN |
| HOL | 45057 A CARTER     | NZL   | 45262 M GRUJIC      | HOL |
| ITA | 45058 G MOORE      | AUS   | 45267 IB SIM        | NZL |
| USA | 45060 B ANDERSON   | CAN   | 45270 JG GREEN      | GBR |
| AUS | 45061 WJH MORGAN   | GBR   | 45288 RJ CARDENAS   | ARG |
| ITA | 45064 TV ROBERTS   | AUS   | 45299 L RAY         | USA |
| USA | 45072 G DAY        | AUS   | 45300 JW WELDY      | USA |
| GER | 45081 O NIELSEN    | DEN   | 45329 U GRAGNOLI    | ITA |
| GER | 45108 LB WILSON    | NZL   | 45337 K HAMACHER    | HOL |
| GER | 45119 D CARR       | AUS   | 45348 RB CHANT      | NZL |
| GBR | 45131 J EYRE       | AUS   | 45350 H JANSSEN     | HOL |
| USA | 45143 BF MARSH     | NZL   | 45352 P MAYOOR      | HOL |
| NZL | 45145 J SONERSON   | NZL   | 45358 H STENTEN     | GER |
|     | 45150 WE ANNEAR    | NZL   | 45360 H THUMM       | GER |
|     | 45151 T LEONARD    | NZL   | 45368 W LIPKA       | GER |
|     | 45152 G MORETON    | NZL   | 45376 O SCHMIDT     | GER |
|     | 45153 B LEWIS      | NZL   | 45380 O TAFEL       | GER |
|     | 45154 P PHILLPOTTS | NZL   | 45391 J RANDOLPH    | USA |
|     | 45163 EA SMITH     | AUS   | 45409 JE SHARLAND   | NZL |
|     | 45172 B AULD       | AUS   | 45421 W GOGER       | GER |
|     | 45180 E TELLENBACH | NZL   |                     |     |

CLASS M45

1500 M

|       |                 |     |       |               |     |
|-------|-----------------|-----|-------|---------------|-----|
| 45005 | C STUBBINGS     | AUS | 45162 | AG THOMAS     | AUS |
| 45006 | J NOORT         | AUS | 45163 | EA SMITH      | AUS |
| 45007 | D WORLINE       | AUS | 45172 | B AULD        | AUS |
| 45009 | JD MACDONALD    | NZL | 45191 | D COVENEY     | CAN |
| 45011 | RA RICHARDS     | NZL | 45198 | CE PAULING    | USA |
| 45018 | I COLUMBUS      | NZL | 45206 | WD BAILLIE    | NZL |
| 45026 | B KEOWN         | NZL | 45210 | AJ IRONSIDE   | NZL |
| 45028 | B O'BRIEN       | NZL | 45218 | B OXLEY       | CAN |
| 45029 | RF JEMMETT      | NZL | 45223 | J IORNS       | NZL |
| 45036 | JJ CLARKE       | AUS | 45224 | EJ CONNELL    | AUS |
| 45037 | AE BYERS        | GBR | 45229 | D MALLETT     | AUS |
| 45038 | W GERMANN       | CAN | 45244 | I SEPPALAINEN | FIN |
| 45042 | D TODD          | AUS | 45250 | NF PICKETT    | AUS |
| 45044 | DR PAUL         | AUS | 45259 | K YAMASHITA   | JPN |
| 45051 | A CARBALLO      | CAN | 45260 | J WANISUCHI   | JPN |
| 45056 | JR WILLIAMS     | NZL | 45267 | IB SIM        | NZL |
| 45057 | A CARTER        | NZL | 45270 | JG GREEN      | GBR |
| 45058 | G MOORE         | AUS | 45288 | RJ CARDENAS   | ARG |
| 45060 | B ANDERSON      | CAN | 45297 | J ALLAMORA    | CHI |
| 45064 | TV ROBERTS      | AUS | 45299 | L RAY         | USA |
| 45066 | L ROESLER       | NZL | 45300 | JW WELDY      | USA |
| 45072 | G DAY           | AUS | 45301 | IR ANDERSON   | AUS |
| 45077 | R FINE          | USA | 45337 | K HAMACHER    | HOL |
| 45079 | J DAWSON        | AUS | 45348 | RB CHANT      | NZL |
| 45091 | FE GRUBB        | AUS | 45350 | H JANSSEN     | HOL |
| 45108 | LB WILSON       | NZL | 45352 | P MAYOOR      | HOL |
| 45123 | R MORGAN-MORRIS | AUS | 45360 | H THUMM       | GER |
| 45131 | J EYRE          | AUS | 45368 | W LIPKA       | GER |
| 45143 | BF MARSH        | NZL | 45376 | O SCHMIDT     | GER |
| 45149 | HA WILLIAMS     | NZL | 45380 | O TAFEL       | GER |
| 45152 | G MORETON       | NZL | 45397 | T STURAK -    | USA |
| 45153 | B LEWIS         | NZL | 45410 | RN GUNDESEN   | NZL |
| 45155 | B KENDRICK      | NZL | 45421 | W GOGER       | GER |
| 45158 | C SILCOCK       | AUS |       |               |     |

CLASS M45

5000 M

|       |              |     |       |                 |     |
|-------|--------------|-----|-------|-----------------|-----|
| 45005 | C STUBBINGS  | AUS | 45091 | FE GRUBB        | AUS |
| 45006 | J NOORT      | AUS | 45097 | JL SMITH        | AUS |
| 45007 | D WORLINE    | AUS | 45099 | J BEISTY        | AUS |
| 45009 | JD MACDONALD | NZL | 45101 | P LE GET        | AUS |
| 45011 | RA RICHARDS  | NZL | 45103 | KJ MITCHELL     | AUS |
| 45014 | B HUNTER     | AUS | 45107 | WR BASKET       | NZL |
| 45016 | JH BUTTS     | AUS | 45112 | IA HOWE         | AUS |
| 45018 | I COLUMBUS   | NZL | 45116 | WT MACLEOD      | NZL |
| 45021 | D COLLINS    | NZL | 45117 | JJ PATERSON     | NZL |
| 45025 | J WILLIS     | AUS | 45118 | H SCOTT         | SCO |
| 45026 | B KEOWN      | NZL | 45122 | W O'LOUGHLIN    | AUS |
| 45027 | D LYNCH      | AUS | 45123 | R MORGAN-MORRIS | AUS |
| 45028 | B O'BRIEN    | NZL | 45124 | R YOUNG         | AUS |
| 45029 | RF JEMMETT   | NZL | 45126 | K WALTERS       | AUS |
| 45030 | A BLONNER    | AUS | 45131 | J EYRE          | AUS |
| 45035 | AJ BRADSHAW  | AUS | 45137 | R JONES         | NZL |
| 45036 | JJ CLARKE    | AUS | 45152 | G MORETON       | NZL |
| 45037 | AE BYERS     | GBR | 45155 | B KENDRICK      | NZL |
| 45038 | W GERMANN    | CAN | 45158 | C SILCOCK       | AUS |
| 45039 | G KENT       | AUS | 45159 | J ANTHONY       | AUS |
| 45042 | D TODD       | AUS | 45161 | G FREEMAN       | AUS |
| 45043 | B THOMAS     | NZL | 45162 | AG THOMAS       | AUS |
| 45045 | G HICKS      | AUS | 45163 | EA SMITH        | AUS |
| 45047 | H MORRISON   | SCO | 45165 | D FOLTZ -       | USA |
| 45052 | S GRIMM      | AUS | 45168 | JL JULIAN       | NZL |
| 45053 | OG FLAHERTY  | SCO | 45172 | B AULD          | AUS |
| 45056 | JR WILLIAMS  | NZL | 45173 | C DILLAMORE     | NZL |
| 45059 | R CALLAGHAN  | AUS | 45174 | ND CALDER       | NZL |
| 45063 | R MCLEAN     | NZL | 45185 | O ANDERSON      | NOR |
| 45064 | TV ROBERTS   | AUS | 45186 | A ROSTE         | NOR |
| 45065 | W HUGHES     | AUS | 45191 | D COVENEY       | CAN |
| 45068 | B LOADER     | NZL | 45197 | P MILLAR        | NZL |
| 45069 | JA GRIFFITHS | AUS | 45201 | HM DOWALL       | NZL |
| 45070 | J TOBIN      | NZL | 45202 | A MCKERNAN      | NZL |
| 45072 | G DAY        | AUS | 45204 | C DONALDSON     | NZL |
| 45074 | J COWIE      | NZL | 45210 | AJ IRONSIDE     | NZL |
| 45077 | R FINE       | USA | 45217 | MP POULTON      | NZL |
| 45079 | J DAWSON     | AUS | 45228 | S DEVCICH       | NZL |
| 45082 | H JESPERSEN  | DEN | 45229 | D MALLETT       | AUS |
| 45083 | W HAKANSSON  | DEN | 45232 | M MULLEN        | IRL |
| 45088 | PJ DERIG     | AUS | 45233 | T DUNNE         | IRL |



## CLASS M45

## 5000 M

|       |               |     |       |                |     |
|-------|---------------|-----|-------|----------------|-----|
| 45234 | D WALSH       | IRL | 45314 | J VAN ONSELEN  | REL |
| 45239 | J HANAK       | YUG | 45317 | J MOLINE       | SWE |
| 45243 | I SUIKKANEN   | FIN | 45320 | S STOTT        | NZL |
| 45246 | J VISSER      | AUS | 45323 | JK MACDONALD   | NZL |
| 45257 | H FALKENSTEIN | USA | 45330 | J HERMENS      | NZL |
| 45259 | K YAMASHITA   | JPN | 45333 | A CONRADIE     | HOL |
| 45260 | J WANIBUCHI   | JPN | 45336 | H KLEINSCHMIDT | GER |
| 45265 | W GAUDIN      | NZL | 45339 | F HOFFMAN      | GER |
| 45269 | RJ CROKER     | AUS | 45343 | G SCHLABITZ    | GER |
| 45275 | B BLADSTROM   | SWE | 45348 | RB CHANT       | NZL |
| 45284 | IJ FALVEY     | NZL | 45351 | G KNOPPERT     | HOL |
| 45285 | R STEVENS     | NZL | 45369 | D MULLER       | GER |
| 45290 | H FERNANDEZ   | ARG | 45382 | C BERNHARDT    | GER |
| 45291 | BN CONTRERAS  | ARG | 45385 | LF SUTER       | NZL |
| 45296 | C SABANDO     | CHI | 45393 | R CREED        | NZL |
| 45299 | L RAY         | USA | 45397 | T STURAK       | USA |
| 45300 | JW WELDY      | USA | 45399 | JM CONWAY      | CAN |
| 45304 | D BRYANT      | NZL | 45410 | RN GUNDESEN    | NZL |
| 45306 | R MOFFITT     | NZL |       |                |     |

## CLASS M45

## 10000 M

|       |              |     |       |                 |     |
|-------|--------------|-----|-------|-----------------|-----|
| 45001 | J PATTERSON  | AUS | 45088 | PJ DERIG        | AUS |
| 45002 | WP KIRKWOOD  | AUS | 45091 | FE GRUBB        | AUS |
| 45006 | J NOORT      | AUS | 45095 | G TAYLOR        | AUS |
| 45011 | RA RICHARDS  | NZL | 45097 | JL SMITH        | AUS |
| 45012 | S HILDITCH   | AUS | 45098 | M HOARE         | AUS |
| 45014 | B HUNTER     | AUS | 45099 | J BEISTY        | AUS |
| 45016 | JH BUTTS     | AUS | 45101 | P LE GET        | AUS |
| 45018 | I COLUMBUS   | NZL | 45103 | KJ MITCHELL     | AUS |
| 45020 | BA HESELTINE | NZL | 45106 | W ALLEN         | CAN |
| 45021 | D COLLINS    | NZL | 45107 | WR BASKET       | NZL |
| 45023 | J CONNOR     | NZL | 45109 | I EAST          | NZL |
| 45025 | J WILLIS     | AUS | 45112 | IA HOWE         | AUS |
| 45027 | D LYNCH      | AUS | 45114 | PI MCGREGOR     | NZL |
| 45029 | RF JEMMETT   | NZL | 45116 | WT MACLEOD      | NZL |
| 45030 | A BLONNER    | AUS | 45117 | JJ PATERSON     | NZL |
| 45035 | AJ BRADSHAW  | AUS | 45118 | H SCOTT         | SCO |
| 45037 | AE BYERS     | GBR | 45120 | J JOHNSTON      | CAN |
| 45038 | W GERMANN    | CAN | 45122 | W O'LOUGHLIN    | AUS |
| 45039 | G KENT       | AUS | 45123 | R MORGAN-MORRIS | AUS |
| 45045 | G HICKS      | AUS | 45124 | R YOUNG         | AUS |
| 45046 | T BERRY      | AUS | 45126 | K WALTERS       | AUS |
| 45047 | H MORRISON   | SCO | 45127 | D THORNTON      | NZL |
| 45049 | R CHAPMAN    | AUS | 45131 | J EYRE          | AUS |
| 45051 | A CARGALLO   | CAN | 45142 | HR BUSH         | NZL |
| 45053 | OG FLAHERTY  | SCO | 45152 | G MORETON       | NZL |
| 45056 | JR WILLIAMS  | NZL | 45155 | B KENDRICK      | NZL |
| 45059 | R CALLAGHAN  | AUS | 45158 | C SILCOCK       | AUS |
| 45063 | R MCLEAN     | NZL | 45159 | J ANTHONY       | AUS |
| 45065 | W HUGHES     | AUS | 45162 | AG THOMAS       | AUS |
| 45067 | W O'BRIEN    | NZL | 45163 | EA SMITH        | AUS |
| 45068 | B LOADER     | NZL | 45165 | D FOLTZ         | USA |
| 45069 | JA GRIFFITHS | AUS | 45167 | K SCHOTT        | CAN |
| 45070 | J TOBIN      | NZL | 45168 | JL JULIAN       | NZL |
| 45072 | G DAY        | AUS | 45172 | B AULD          | AUS |
| 45073 | R RICHMOND   | NZL | 45174 | ND CALDER       | NZL |
| 45074 | J COWIE      | NZL | 45186 | A ROSTE         | NOR |
| 45077 | R FINE       | USA | 45188 | IJ MILES        | NZL |
| 45078 | B O'SULLIVAN | NZL | 45191 | D COVENEY       | CAN |
| 45079 | J DAWSON     | AUS | 45201 | HM DOWALL       | NZL |
| 45082 | H JESPERSEN  | DEN | 45212 | T WYN HARRIS    | NZL |
| 45083 | W HAKANSSON  | DEN | 45215 | RT CAIN         | NZL |

## CLASS M45

## 10000 M

|       |               |     |       |                |     |
|-------|---------------|-----|-------|----------------|-----|
| 45217 | MP POULTON    | NZL | 45309 | DS LEEMING     | NZL |
| 45219 | B MICHELSEN   | AUS | 45313 | C REECE        | NZL |
| 45221 | HL CADMAN     | GBR | 45314 | J VAN ONSELEN  | BEL |
| 45228 | S DEVCICH     | NZL | 45321 | CL DALTON      | NZL |
| 45229 | D MALLET      | AUS | 45323 | JK MACDONALD   | NZL |
| 45232 | M MULLEN      | IRL | 45326 | V SEAL         | NZL |
| 45234 | D WALSH       | IRL | 45330 | J HERMENS      | NZL |
| 45236 | DS BRUCE      | NZL | 45333 | A CONRADIE     | HOL |
| 45239 | J HANAK       | YUG | 45335 | K PABST        | GER |
| 45243 | I SUIKKANEN   | FIN | 45336 | H KLEINSCHMIDT | GER |
| 45246 | J VISSER      | AUS | 45338 | M HENDRICKS    | GER |
| 45251 | H HIGDON      | USA | 45339 | F HOFFMAN      | GER |
| 45254 | AA HORNE      | GBR | 45340 | W DRISCH       | GER |
| 45257 | H FALKENSTEIN | USA | 45341 | H BORGMANN     | GER |
| 45260 | J WANIBUCHI   | JPN | 45343 | G SCHLABITZ    | GER |
| 45261 | B ODOGNOGUE   | NZL | 45344 | G SCHMIDT      | GER |
| 45265 | W GAUDIN      | NZL | 45351 | G KNOPPERS     | HOL |
| 45269 | RJ CROKER     | AUS | 45359 | H SPIES        | GER |
| 45275 | B BLADSTROM   | SWE | 45362 | W DURR         | GER |
| 45278 | E CARLSSON    | SWE | 45364 | K EISERMANN    | GER |
| 45281 | H SIGMUND     | CAN | 45369 | D MULLER       | GER |
| 45284 | IJ FALVEY     | NZL | 45381 | F BECKERS      | GER |
| 45285 | R STEVENS     | NZL | 45385 | LF SUTER       | NZL |
| 45291 | BN CONTRERAS  | ARG | 45393 | R CREED        | NZL |
| 45293 | J CRAWFORD    | AUS | 45399 | JM CONWAY      | CAN |
| 45298 | D CAMERON     | NZL | 45410 | RN GUNDESEN    | NZL |
| 45299 | L RAY         | USA | 45413 | BE KING        | NZL |

## CLASS M45

|           |               |     |
|-----------|---------------|-----|
| 45096     | P FIELD       | NZL |
| 45121     | JE DAY        | NZL |
| 45183     | L STORHAUG    | BEL |
| 45190     | B BAYLISS     | NZL |
| 45264     | JP MARIE      | NZL |
| 45276     | KE SVENSSON   | NZL |
| 45297     | J ALLAMORA    | NZL |
| CLASS M45 |               |     |
| 45017     | CR WHEELER    | GER |
| 45086     | M BROWN       | GER |
| 45096     | P FIELD       | GER |
| 45121     | JE DAY        | GER |
| 45153     | B LEWIS       | GER |
| 45154     | P PHILLPOTTS  | GER |
| 45156     | KJ CLEARWATER | HOL |
| 45180     | E TELLENBACH  | GER |
| CLASS M45 |               |     |
| 45007     | D WORLINE     | GER |
| 45009     | JD MACDONALD  | GER |
| 45028     | B O'BRIEN     | NZL |
| 45030     | A BLONNER     | NZL |
| 45065     | W HUGHES      | CAN |
| 45097     | JL SMITH      | NZL |
| 45111     | J POWELL      | NZL |
| 45120     | J JOHNSTON    | CAN |
| 45137     | R JONES       | NZL |
| 45179     | AM CAMERON    | NZL |

## 110 M HURDLES

|     |       |              |     |
|-----|-------|--------------|-----|
| GBR | 45310 | D BURGER     | USA |
| GBR | 45315 | L MARIEN     | BEL |
| NOR | 45324 | J MCGRATH    | AUS |
| NZL | 45331 | R WILLIAMS   | NZL |
| FRA | 45374 | H SCHARRE    | GER |
| SWE | 45377 | A SCHNAPPAUF | GER |
| CHI | 45394 | J PAELEVLIET | HOL |

## 400 M HURDLES

|     |       |              |     |
|-----|-------|--------------|-----|
| AUS | 45190 | B BAYLISS    | NZL |
| USA | 45246 | J VISSER     | AUS |
| GBR | 45247 | P MANN       | AUS |
| GBR | 45264 | JP MARIE     | FRA |
| NZL | 45310 | D BURGER     | USA |
| NZL | 45391 | J RANDOLPH   | USA |
| NZL | 45394 | J PAELEVLIET | HOL |
| NZL |       |              |     |

## 3000 M STEEPLE

|     |       |                   |     |
|-----|-------|-------------------|-----|
| AUS | 45197 | P MILLAR          | NZL |
| NZL | 45210 | AJ IRONSIDE       | NZL |
| NZL | 45215 | RT CAIN           | NZL |
| AUS | 45218 | B OXLEY           | CAN |
| AUS | 45222 | H VAN WIJNGAARDEN | AUS |
| AUS | 45251 | H HIGDON          | USA |
| NZL | 45254 | AA HORNE          | GBR |
| CAN | 45333 | A CONRADIE        | HOL |
| NZL | 45345 | H MARQUET         | NZL |
| NZL | 45367 | W KANO            | GER |

## CLASS M45

|       |              | 5 KM TRACK WALK |                      |
|-------|--------------|-----------------|----------------------|
| 45019 | LC WADDELL   | AUS             | 45139 J MARSHALL     |
| 45024 | C MARTIN     | AUS             | 45189 K HALL         |
| 45034 | JJL DUNSFORD | GBR             | 45192 H MOLISCH      |
| 45040 | CWR KIRBY    | AUS             | 45214 ER PILKINGTON  |
| 45041 | H SUMMERS    | AUS             | 45274 P GOBBATO      |
| 45049 | R CHAPMAN    | AUS             | 45277 L NILSSON      |
| 45050 | WJ COOK      | AUS             | 45279 NR READ        |
| 45062 | BA GALE      | GBR             | 45287 LA BESTEIRO    |
| 45075 | L IRWIN      | AUS             | 45346 R BENNETT      |
| 45076 | M HINTON     | NZL             | 45357 P PEMPELFORTH  |
| 45077 | R FINE       | USA             | 45373 HANS POLLMEIER |
| 45092 | P MARKHAM    | GBR             | 45406 B RANNEY       |
| 45094 | P QUESTED    | NZL             | 45419 W SCHMIDT      |

## CLASS M45

|       |            | HIGH JUMP |                    |
|-------|------------|-----------|--------------------|
| 45004 | KJ WHITE   | AUS       | 45374 H SCHARRE    |
| 45121 | JE DAY     | GBR       | 45377 A SCHNAPPAUF |
| 45135 | G FRASER   | NZL       | 45378 J SCHWANKNER |
| 45190 | B BAYLISS  | NZL       | 45402 Y HIGASHI    |
| 45199 | JA BLAIR   | NZL       | 45404 T LANGENFELD |
| 45242 | IK STAHL   | SWE       | 45405 HW WYATT     |
| 45263 | R FERGUSON | NZL       | 45408 M SANCHER    |
| 45271 | CF KUO     | TAI       | 45420 H OETKEN     |
| 45311 | MA NEWTON  | USA       |                    |

## CLASS M45

|       |               | POLE VAULT |                     |
|-------|---------------|------------|---------------------|
| 45055 | G DUMAS       | CAN        | 45324 J MCGRATH     |
| 45110 | RG BALL       | GBR        | 45329 U GRAGNOLI    |
| 45121 | JE DAY        | GBR        | 45377 A SCHNAPPAUF  |
| 45156 | KJ CLEARWATER | NZL        | 45417 SINGH LAKHBIR |
| 45166 | GL LEUNGEN    | USA        | 45418 PL SHARMA     |
| 45176 | C O'BRIEN     | NZL        |                     |

## CLASS M45

|       |               | LONG JUMP |                    |
|-------|---------------|-----------|--------------------|
| 45004 | KJ WHITE      | AUS       | 45276 KE SVENSSON  |
| 45084 | B ANDERSEN    | DEN       | 45315 L MARIEN     |
| 45105 | J STURZAKER   | AUS       | 45324 J MCGRATH    |
| 45129 | D KUSHNIR     | ISR       | 45331 R WILLIAMS   |
| 45156 | KJ CLEARWATER | NZL       | 45334 G CARSON     |
| 45166 | GL LEUNGEN    | USA       | 45346 R BENNETT    |
| 45176 | C O'BRIEN     | NZL       | 45361 W BEDBUR     |
| 45181 | D WARD        | NZL       | 45366 H HADE       |
| 45182 | FJ KEARNS     | NZL       | 45377 A SCHNAPPAUF |
| 45190 | B BAYLISS     | NZL       | 45378 J SCHWANKNER |
| 45199 | JA BLAIR      | NZL       | 45391 J RANDOLPH   |
| 45207 | CA DEACON     | NZL       | 45394 J PAELEVLIET |
| 45220 | B LIDDLE      | NZL       | 45401 T ICHIGAKI   |
| 45271 | CF KUO        | TAI       | 45421 W GOGER      |

## CLASS M45

|       |               | TRIPLE JUMP |                  |
|-------|---------------|-------------|------------------|
| 45004 | KJ WHITE      | AUS         | 45220 B LIDDLE   |
| 45035 | AJ BRADSHAW   | AUS         | 45247 P MANN     |
| 45093 | EJ BUTTON     | NZL         | 45249 C GRAY     |
| 45105 | J STURZAKER   | AUS         | 45271 CF KUO     |
| 45121 | JE DAY        | GBR         | 45346 R BENNETT  |
| 45156 | KJ CLEARWATER | NZL         | 45384 WJ SPENCER |
| 45190 | B BAYLISS     | NZL         | 45401 T ICHIGAKI |

## CLASS M45

|       |                | SHOT PUT |                      |
|-------|----------------|----------|----------------------|
| 45080 | R ROSE         | NZL      | 45370 E NEUBAUER     |
| 45100 | JG DAVIS       | AUS      | 45375 W SCHEFFLER    |
| 45184 | LE GUNDERSRLID | NOR      | 45379 P SPECKENS     |
| 45240 | V VRACAR       | YUG      | 45395 H POTSCHE      |
| 45248 | B TIDEBURY     | NZL      | 45407 B TEN TUSSCHER |
| 45355 | H KLEBBA       | GER      | 45420 H OETKEN       |
| 45366 | H HADE         | GER      |                      |



CLASS M45

|       |                | DISCUS |                      |
|-------|----------------|--------|----------------------|
| 45004 | KJ WHITE       | AUS    | 45248 B TIDBURY      |
| 45080 | R ROSE         | NZL    | 45296 C SABANDO      |
| 45100 | JB DAVIS       | AUS    | 45331 R WILLIAMS     |
| 45110 | RG BALL        | GBR    | 45370 E NEUBAUER     |
| 45147 | R FRENCH       | NZL    | 45375 W SCHEFFLER    |
| 45184 | LE GUNDERSRLID | NOR    | 45379 P SPECKENS     |
| 45207 | CA DEACON      | NZL    | 45392 M LUSTY        |
| 45240 | V VRACAR       | YUG    | 45415 SINGH JOGINDER |
| 45247 | P MANN         | AUS    | 45420 H OETKEN       |

CLASS M45

|       |              | HAMMER |                   |
|-------|--------------|--------|-------------------|
| 45080 | R ROSE       | NZL    | 45297 J ALLAMORA  |
| 45100 | JB DAVIS     | AUS    | 45302 L MILLS     |
| 45175 | D LEADBETTER | AUS    | 45355 H KLEBBA    |
| 45249 | C GRAY       | NZL    | 45372 S PERLEBERG |
| 45280 | L DEVLIN     | NZL    | 45395 H POTSCHE   |
| 45296 | C SABANDO    | CHI    | 45409 JE SHARLAND |

CLASS M45

|       |                | JAVELIN |                    |
|-------|----------------|---------|--------------------|
| 45004 | KJ WHITE       | AUS     | 45199 JA BLAIR     |
| 45080 | R ROSE         | NZL     | 45295 I ZANJKO     |
| 45100 | JB DAVIS       | AUS     | 45305 J KOPITAR    |
| 45104 | P CONLEY       | USA     | 45326 V SEAL       |
| 45110 | RG BALL        | GBR     | 45365 H ENGELS     |
| 45147 | R FRENCH       | NZL     | 45378 J SCHWANKNER |
| 45184 | LE GUNDERSRLID | NOR     | 45392 M LUSTY      |
| 45190 | B BAYLISS      | NZL     | 45420 H OETKEN     |

CLASS M45

|     |       |                |
|-----|-------|----------------|
| NZL | 45004 | KJ WHITE       |
| CHI | 45017 | CR WHEELER     |
| NZL | 45044 | DR PAUL        |
| GER | 45048 | K THEW         |
| GER | 45052 | S GRIMM        |
| GER | 45088 | PJ DERIG       |
| NZL | 45100 | JB DAVIS       |
| IND | 45104 | P CONLEY       |
| GER | 45105 | J STURZAKER    |
|     | 45110 | RG BALL        |
|     | 45135 | G FRASER       |
| CHI | 45147 | R FRENCH       |
| NZL | 45153 | B LEWIS        |
| GER | 45164 | DA TUCKER      |
| GER | 45181 | D WARD         |
| AUT | 45183 | L STORHAUG     |
| NZL | 45184 | LE GUNDERSRLID |
|     | 45190 | B BAYLISS      |

NZL  
YUG  
YUG  
NZL  
GER  
GER  
NZL  
GER

PENTATHLON

|     |       |                |     |
|-----|-------|----------------|-----|
| AUS | 45193 | R DUBA         | USA |
| AUS | 45248 | B TIDBURY      | NZL |
| AUS | 45276 | KE SVENSSON    | SWE |
| AUS | 45295 | I ZANJKO       | YUG |
| AUS | 45315 | L MARIEN       | BEL |
| AUS | 45324 | J MCGRATH      | AUS |
| AUS | 45331 | R WILLIAMS     | NZL |
| USA | 45342 | J SCHNAAK      | GER |
| AUS | 45346 | R BENNETT      | NZL |
| GBR | 45356 | HJ LICKFETT    | GER |
| NZL | 45361 | W BEDBUR       | GER |
| NZL | 45366 | H HADE         | GER |
| NZL | 45371 | G NEUMANN      | GER |
| NZL | 45378 | J SCHWANKNER   | GER |
| NZL | 45380 | O TAFEL        | GER |
| NOR | 45407 | B TEN TUSSCHER | HOL |
| NOR | 45420 | H OETKEN       | GER |
| NZL |       |                |     |

CLASS M50

100 M

|       |              |     |       |                   |     |
|-------|--------------|-----|-------|-------------------|-----|
| 50015 | EA EDEN      | AUS | 50152 | CR MCPHERSON      | GUY |
| 50020 | LJ SNELLING  | AUS | 50153 | JW ROMA0          | GUY |
| 50030 | LW KENT      | AUS | 50171 | S HARADA          | JPN |
| 50038 | J MOSS       | AUS | 50177 | S BABINI          | ITA |
| 50042 | R HOCHREITER | AUS | 50178 | F BIANCHESSI      | ITA |
| 50043 | RW FERRIS    | AUS | 50197 | JN PASCAL         | FRA |
| 50045 | TG MORGAN    | AUS | 50201 | A MARTINEZ GARCIA | ARG |
| 50048 | M PIRIE      | AUS | 50203 | WY SAUC           | ARG |
| 50050 | F COPEMAN    | NZL | 50206 | I MORAL           | CHI |
| 50053 | H SMITH      | AUS | 50209 | C RAA0            | CHI |
| 50062 | L SCHAEFER   | AUS | 50215 | OS DAWKINS        | USA |
| 50065 | D BARRY      | NZL | 50227 | J HALY            | NZL |
| 50070 | C BRUNKER    | NZL | 50235 | LG MILNE          | NZL |
| 50089 | LJ JACKSON   | AUS | 50239 | O PAWSON          | NZL |
| 50096 | PE BARRY     | NZL | 50249 | R TRAPP           | GER |
| 50102 | F KLASSEN    | CAN | 50356 | H FACKLER         | GER |
| 50111 | R NASH       | AUS | 50361 | M JERICKE         | GER |
| 50112 | RG WOLF      | USA | 50365 | G LOCHTE          | GER |
| 50113 | J HOGG       | NZL | 50369 | K SCHELLER        | GER |
| 50120 | J POPPELL    | USA | 50372 | M SIEGENSTROTH    | GER |
| 50124 | S MATSUMOTO  | JPN | 50376 | H ZELLER          | GER |
| 50126 | K EZU        | JPN | 50386 | TL CUMMINS        | NZL |

CLASS M50

200 M

|       |              |     |       |                   |     |
|-------|--------------|-----|-------|-------------------|-----|
| 50015 | EA EDEN      | AUS | 50128 | C MARTRET         | FRA |
| 50020 | LJ SNELLING  | AUS | 50152 | CR MCPHERSON      | GUY |
| 50030 | LW KENT      | AUS | 50153 | JW ROMA0          | GUY |
| 50038 | J MOSS       | AUS | 50155 | HJ DAVIES         | NZL |
| 50042 | R HOCHREITER | AUS | 50177 | S BABINI          | ITA |
| 50043 | RW FERRIS    | AUS | 50178 | F BIANCHESSI      | ITA |
| 50045 | TG MORGAN    | AUS | 50197 | JN PASCAL         | FRA |
| 50048 | M PIRIE      | AUS | 50201 | A MARTINEZ GARCIA | ARG |
| 50050 | F COPEMAN    | NZL | 50203 | WY SAUC           | ARG |
| 50053 | H SMITH      | AUS | 50206 | I MORAL           | CHI |
| 50065 | D BARRY      | NZL | 50215 | OS DAWKINS        | USA |
| 50089 | LJ JACKSON   | AUS | 50235 | LG MILNE          | NZL |
| 50096 | PE BARRY     | NZL | 50239 | O PAWSON          | NZL |
| 50111 | R NASH       | AUS | 50356 | H FACKLER         | GER |
| 50112 | RG WOLF      | USA | 50361 | M JERICKE         | GER |
| 50113 | J HOGG       | NZL | 50365 | G LOCHTE          | GER |
| 50117 | J MURPHY     | USA | 50372 | M SIEGENSTROTH    | GER |
| 50120 | J POPPELL    | USA | 50376 | H ZELLER          | GER |
| 50127 | H CHANDRA    | SIN |       |                   |     |

## CLASS M50

## 400 M

|       |             |     |       |              |     |
|-------|-------------|-----|-------|--------------|-----|
| 50001 | F RICEMAN   | NZL | 50149 | AW MAHAN     | NZL |
| 50003 | MJ DUNN     | NZL | 50152 | CR MCPHERSON | GUY |
| 50010 | B SHARPE    | AUS | 50153 | JW ROMAO     | GUY |
| 50013 | W GRADY     | AUS | 50155 | HJ DAVIES    | NZL |
| 50020 | LJ SNELLING | AUS | 50157 | D SMITH      | USA |
| 50021 | R JAMES     | AUS | 50164 | K PLAKETTI   | FIN |
| 50030 | LW KENT     | AUS | 50165 | K BROWN      | USA |
| 50040 | G PARKINSON | AUS | 50177 | S BABINI     | ITA |
| 50048 | M PIRIE     | AUS | 50178 | F BIANCHESSI | ITA |
| 50049 | M COOK      | NZL | 50185 | KEA JOHANSON | SWE |
| 50053 | H SMITH     | AUS | 50203 | WY SAUC      | ARG |
| 50065 | D BARRY     | NZL | 50212 | H PAUL       | CHI |
| 50068 | AG BOOTH    | AUS | 50215 | OS DAWKINS   | USA |
| 50089 | LJ JACKSON  | AUS | 50226 | WJ HUGHES    | AUS |
| 50099 | PT TIMINGS  | NZL | 50230 | H DE HOEF    | BEL |
| 50111 | R NASH      | AUS | 50235 | LG MILNE     | NZL |
| 50112 | RG WOLF     | USA | 50249 | R TRAPP      | GER |
| 50120 | J POPPELL   | USA | 50357 | M FISCHER    | GER |
| 50124 | S MATSUMOTO | JPN | 50358 | R GEORGI     | GER |
| 50127 | H CHANDRA   | SIN | 50362 | F KANA       | GER |
| 50143 | GM COX      | NZL | 50380 | H SCHUMACHER | GER |
| 50148 | ID STEEDMAN | SCO | 50384 | O MORRIS     | TRT |

## CLASS M50

## 800 M

|       |              |     |       |              |     |
|-------|--------------|-----|-------|--------------|-----|
| 50001 | F RICEMAN    | NZL | 50110 | RJ MATTOCK   | GBR |
| 50003 | MJ DUNN      | NZL | 50111 | R NASH       | AUS |
| 50010 | B SHARPE     | AUS | 50121 | PD WOOD      | USA |
| 50013 | W GRADY      | AUS | 50131 | C MCLAREN    | NZL |
| 50016 | VJ PLUMMER   | AUS | 50143 | GM COX       | NZL |
| 50021 | R JAMES      | AUS | 50155 | HJ DAVIES    | NZL |
| 50026 | A RICHARDSON | NZL | 50157 | D SMITH      | USA |
| 50035 | JA LYNN      | CAN | 50163 | R JOHANSSON  | SWE |
| 50036 | J SPEERSTRA  | NZL | 50164 | K PLAKETTI   | FIN |
| 50040 | G PARKINSON  | AUS | 50165 | K BROWN      | USA |
| 50053 | H SMITH      | AUS | 50175 | R CLARKE     | NZL |
| 50055 | L HOOPER     | AUS | 50185 | KEA JOHANSON | SWE |
| 50064 | DPF TURNBULL | NZL | 50212 | H PAUL       | CHI |
| 50068 | AG BOOTH     | AUS | 50230 | H DE HOEF    | BEL |
| 50072 | JA CHARMAN   | GBR | 50235 | LG MILNE     | NZL |
| 50073 | R WOODCOCK   | AUS | 50357 | M FISCHER    | GER |
| 50078 | R PIPER      | AUS | 50358 | R GEORGI     | GER |
| 50090 | I MALLOWES   | NZL | 50380 | H SCHUMACHER | GER |
| 50092 | L FLETCHER   | AUS | 50381 | J WILDMOSER  | GER |
| 50105 | F CHAPANI    | ARG | 50384 | O MORRIS     | TRT |



CLASS M50

|       |              | 1500 M |                       |
|-------|--------------|--------|-----------------------|
| 50001 | F RICEMAN    | NZL    | 50165 K BROWN         |
| 50010 | B SHARPE     | AUS    | 50170 R BRENNER       |
| 50011 | P PIPER      | AUS    | 50172 G VERNOSKY      |
| 50013 | W GRADY      | AUS    | 50175 R CLARKE        |
| 50016 | VJ PLUMMER   | AUS    | 50176 F BETTELLA      |
| 50021 | R JAMES      | AUS    | 50185 KEA JOHANSON    |
| 50026 | A RICHARDSON | NZL    | 50186 K HERNELIND     |
| 50035 | JA LYNN      | CAN    | 50188 B JARNHESTER    |
| 50040 | G PARKINSON  | AUS    | 50204 JI MIRANDA      |
| 50053 | H SMITH      | AUS    | 50212 H PAUL          |
| 50055 | L HOOPER     | AUS    | 50216 LH TORRES       |
| 50064 | DPF TURNBULL | NZL    | 50220 DA STEVENSON    |
| 50068 | AG BOOTH     | AUS    | 50222 J WASTE         |
| 50072 | JA CHARMAN   | GBR    | 50230 H DE HOEF       |
| 50073 | R WOODCOCK   | AUS    | 50231 R CAILLE        |
| 50078 | R PIPER      | AUS    | 50240 H HENDRIKS      |
| 50092 | L FLETCHER   | AUS    | 50353 T HOPMAN        |
| 50098 | R LINDSAY    | NZL    | 50358 R GEORGI        |
| 50099 | PT TIMINGS   | NZL    | 50362 F KANA          |
| 50105 | F CHAPANI    | ARG    | 50366 KH MEISELBACH   |
| 50110 | RJ MATTOCK   | GBR    | 50380 H SCHUMACHER    |
| 50133 | JW CORNISH   | NZL    | 50381 J WILDOSER      |
| 50155 | HJ DAVIES    | NZL    | 50382 PB MUNDLE No -  |
| 50156 | T LYNCH      | IRL    | 50384 O MORRIS        |
| 50157 | D SMITH      | USA    | 50385 SKB REYNOLDS    |
| 50163 | R JOHANSSON  | SWE    | - 50387 D CARPENTER - |

USA  
SUI  
USA  
NZL  
ITA  
SWE  
SWE  
SWE  
ARG  
CHI  
PUR  
USA  
USA  
BEL  
FRA  
HOL  
HOL  
GER  
GER  
GER  
GER  
USA  
TRT  
CAN  
USA

CLASS M50

|       |              |
|-------|--------------|
| 50002 | MB WOODGATE  |
| 50004 | EW HASKILL   |
| 50009 | RAY FOLEY    |
| 50010 | B SHARPE     |
| 50011 | P PIPER      |
| 50012 | P WHITE      |
| 50019 | B CARTWRIGHT |
| 50027 | RG SUTCLIFFE |
| 50034 | CWM MCDOWELL |
| 50035 | JA LYNN      |
| 50039 | JM TORRES    |
| 50044 | A SMITH      |
| 50049 | M COOK       |
| 50054 | FL PERRY     |
| 50057 | J HANSEN     |
| 50059 | LG EDWARDS   |
| 50064 | DPF TURNBULL |
| 50068 | AG BOOTH     |
| 50072 | JA CHARMAN   |
| 50078 | R PIPER      |
| 50081 | JIM BRIERLEY |
| 50085 | BC ALLEN     |
| 50086 | RT CRACK     |
| 50088 | D MELROSE    |
| 50090 | I MALLOWES   |
| 50091 | SW GAWLER    |
| 50092 | L FLETCHER   |
| 50094 | B CONNOR     |
| 50097 | A GALLOWAY   |
| 50099 | PT TIMINGS   |
| 50101 | I BROWNIE    |
| 50104 | K HAYMES     |
| 50106 | D COBLEY     |
| 50110 | RJ MATTOCK   |
| 50115 | BS CHAPMAN   |
| 50130 | G WILLIS     |
| 50133 | JW CORNISH   |
| 50136 | RK HEAPS     |

5000 M

|     |       |                |     |
|-----|-------|----------------|-----|
| AUS | 50141 | PJ CRIBBENS    | NZL |
| NZL | 50150 | A CALDER       | AUS |
| AUS | 50154 | AC LAWRENCE    | USA |
| AUS | 50156 | T LYNCH        | IRL |
| AUS | 50166 | S PALMER       | GBR |
| USA | 50170 | R BRENNER      | SUI |
| AUS | 50172 | G VERNOSKY     | USA |
| AUS | 50174 | JD OCONNOR     | NZL |
| GBR | 50179 | P TRASMONDI    | ITA |
| CAN | 50185 | KEA JOHANSON   | SWE |
| ESP | 50186 | K HERNELIND    | SWE |
| NZL | 50188 | B JARNHESTER   | SWE |
| NZL | 50196 | H GORMAN       | IRL |
| NZL | 50204 | Ji MIRANDA     | ARG |
| DEN | 50205 | CM SANTILLAN   | ARG |
| NZL | 50212 | H PAUL         | CHI |
| NZL | 50216 | LH TORRES      | PUR |
| AUS | 50219 | R SMITH        | USA |
| GBR | 50220 | DA STEVENSON   | USA |
| AUS | 50221 | B STOCK        | USA |
| AUS | 50222 | J WASTE        | USA |
| AUS | 50224 | A TAYLOR       | CAN |
| AUS | 50225 | GS INWOOD      | AUS |
| NZL | 50228 | B ROLLO        | NZL |
| NZL | 50231 | R CAILLE       | FRA |
| NZL | 50233 | WL HOBBS       | NZL |
| AUS | 50244 | G KRAUSS       | GER |
| NZL | 50246 | RG AUSTERMUHLE | GER |
| NZL | 50350 | H WILDT        | GER |
| NZL | 50353 | T HOPMAN       | HOL |
| NZL | 50360 | J GORITZ       | GER |
| AUS | 50362 | F KANA         | GER |
| GBR | 50368 | G REIDEMEISTER | GER |
| GBR | 50373 | F STOSSEL      | GER |
| NZL | 50380 | H SCHUMACHER   | GER |
| NZL | 50382 | PB MUNDLE      | USA |
| NZL | 50385 | BKB REYNOLDS   | CAN |
| NZL | 50387 | D CARPENTER    | USA |

CLASS M50

10000 M

|       |                |     |       |                |
|-------|----------------|-----|-------|----------------|
| 50002 | MB WOODGATE    | AUS | 50138 | J SPRAGUE      |
| 50007 | G RILEY        | AUS | 50140 | J MORROW       |
| 50009 | RAY FOLEY      | AUS | 50141 | PJ CRIBBENS    |
| 50011 | P PIPER        | AUS | 50144 | RH CROSBIE     |
| 50012 | P WHITE        | USA | 50150 | A CALDER       |
| 50019 | B CARTWRIGHT   | AUS | 50154 | AC LAWRENCE    |
| 50023 | FJ KING        | NZL | 50156 | T LYNCH        |
| 50024 | JB FODEN       | GBR | 50162 | HTI HAMPUSSON  |
| 50025 | B STEEDMAN     | NZL | 50172 | G VERNOSKY     |
| 50027 | RG SUTCLIFFE   | AUS | 50179 | P TRASMONDI    |
| 50031 | JB BAKER       | NZL | 50181 | T KARLSSON     |
| 50034 | CWM MCDOWELL   | GBR | 50186 | K HERNELIND    |
| 50038 | J MOSS         | AUS | 50187 | S JOHANSSON    |
| 50039 | JM TORRES      | ESP | 50190 | C LUNDMARK     |
| 50041 | KR BRAY        | GBR | 50196 | H GORMAN       |
| 50054 | FL PERRY       | NZL | 50205 | CM SANTILLAN   |
| 50056 | CW THOMAS      | NZL | 50212 | H PAUL         |
| 50057 | J HANSEN       | DEN | 50216 | LH TORRES      |
| 50064 | DPF TURNBULL   | NZL | 50219 | R SMITH        |
| 50069 | JA LITTLE      | NZL | 50220 | DA STEVENSON   |
| 50078 | R PIPER        | AUS | 50221 | B STOCK        |
| 50080 | JF HEGARTY     | NZL | 50222 | J WASTE        |
| 50081 | JIM BRIERLEY   | AUS | 50223 | H DANIELL      |
| 50082 | L STEEL        | NZL | 50224 | A TAYLOR       |
| 50085 | BC ALLEN       | AUS | 50225 | GS INWOOD      |
| 50086 | RT CRACK       | AUS | 50226 | WJ HUGHES      |
| 50087 | F CASTLE       | NZL | 50234 | P KEETON       |
| 50088 | D MELROSE      | NZL | 50242 | G ORF          |
| 50090 | I MALLOWES     | NZL | 50243 | G OTTE         |
| 50091 | SW GAWLER      | NZL | 50244 | G KRAUSS       |
| 50092 | L FLETCHER     | AUS | 50245 | G LEIFHELM     |
| 50094 | B CONNOR       | NZL | 50246 | RG AUSTERMUHLE |
| 50095 | PM MEFFAN      | NZL | 50247 | K FRITZ        |
| 50097 | A GALLOWAY     | NZL | 50350 | H WILDT        |
| 50104 | K HAYMES       | AUS | 50353 | T HOPMAN       |
| 50106 | D COBLEY       | GBR | 50354 | A SMIT         |
| 50118 | J CAIN         | NZL | 50360 | J GORITZ       |
| 50121 | PD WOOD        | USA | 50362 | F KANA         |
| 50130 | G WILLIS       | NZL | 50368 | G REIDEMEISTER |
| 50132 | BD WHITTINGTON | NZL | 50373 | F STOSSEL      |
| 50136 | RK HEAPS       | NZL | 50377 | F HOPPE        |
| 50380 | H SCHUMACHER   | GER | 50385 | BKB REYNOLDS   |

NZL

CAN

NZL

NZL

AUS

USA

IRL

SWE

USA

ITA

SWE

SWE

SWE

SWE

IRL

ARG

CHI

PUR

USA

USA

USA

USA

USA

CAN

AUS

AUS

NZL

GER

GER

GER

GER

GER

GER

GER

HOL

HOL

GER

GER

GER

GER

GER

CAN

CLASS M50

50022 V MARKS

50038 J MOSS

50062 L SCHAEFER

50089 LJ JACKSON

50099 PT TIMINGS

50103 G LAWLESS

50112 RG WOLF

50116 T ALLISON

50117 J MURPHY

50139 JF THOMAS

CLASS M50

50003 MJ DUNN

50010 B SHARPE

50013 W GRADY

50022 V MARKS

50036 J SPEERSTRA

50038 J MOSS

50040 G PARKINSON

50062 L SCHAEFER

50089 LJ JACKSON

50101 I BROWNIE

50112 RG WOLF

50117 J MURPHY

CLASS M50

50026 A RICHARDSON

50038 J MOSS

50088 D MELROSE

50090 I MALLOWES

50091 SW GAWLER

50092 L FLETCHER

50093 B THOMAS

50099 PT TIMINGS

50101 I BROWNIE

50138 J SPRAGUE

50146 G GILMOUR

50157 D SMITH

50176 F BETTELLA

50177 S BARINI

110 M HURDLES

50146 G GILMOUR CAN

50148 ID STEEDMAN SCO

50149 AW MAHAN NZL

50161 N TURK YUG

50209 C RAAB CHI

50356 H FACKLER GER

50357 M FISCHER GER

50364 W KRUCKEN GER

50395 CAPT SRI CHAND IND

USA

CLASS M50

400 M HURDLES

50120 J POPPELL USA

50139 JF THOMAS USA

50146 G GILMOUR CAN

50148 ID STEEDMAN SCO

50149 AW MAHAN NZL

50157 D SMITH USA

50176 F BETTELLA ITA

50212 H PAUL CHI

50222 J WASTE USA

50357 M FISCHER GER

50361 M JERICKE GER

50381 J WILDMOSER GER

CLASS M50

3000 M STEEPLE

50188 B JARNHESTER SWE

50197 JN PASCAL FRA

50212 H PAUL CHI

50220 DA STEVENSON USA

50221 B STOCK USA

50222 J WASTE USA

50224 A TAYLOR CAN

50226 WJ HUGHES AUS

50240 H HENDRIKS HOL

50353 T HOPMAN HOL

50366 KH MEISELBACH GER

50381 J WILDMOSER GER

50388 RH BLOIS GBR

ITA

## CLASS M50

|       |               | HIGH JUMP |       |           |
|-------|---------------|-----------|-------|-----------|
| 50083 | C VERAGUARDIA | VEN       | 50200 | S VARNEY  |
| 50099 | PT TIMINGS    | NZL       | 50207 | L LAGOS   |
| 50102 | F KLASSEN     | CAN       | 50208 | E VIVES   |
| 50112 | RG WOLF       | USA       | 50209 | C RAAB    |
| 50114 | JC BROWN      | USA       | 50229 | R TURPIN  |
| 50122 | T OIKAWA      | JPN       | 50237 | E AUSTIN  |
| 50123 | K MORIKAWA    | JPN       | 50356 | H FACKLER |
| 50169 | P WELLS       | NZL       | 50363 | K JOCHEN  |
| 50171 | S HARADA      | JPN       | 50376 | H ZELLER  |
| 50182 | J DAHLBOM     | SWE       | 50378 | F KLOCK   |

## CLASS M50

|       |            | POLE VAULT |       |           |
|-------|------------|------------|-------|-----------|
| 50062 | L SCHAEFER | AUS        | 50206 | I MORAL   |
| 50071 | H WYNHOVEN | AUS        | 50207 | L LAGOS   |
| 50112 | RG WOLF    | USA        | 50208 | E VIVES   |
| 50115 | BS CHAPMAN | NZL        | 50209 | C RAAB    |
| 50128 | C MARTRET  | FRA        | 50214 | H STRUTZ  |
| 50137 | GA BROWN   | AUS        | 50217 | JA DONLEY |
| 50182 | J DAHLBOM  | SWE        |       |           |

## CLASS M50

|       |                | 5 KM TRACK WALK |       |           |
|-------|----------------|-----------------|-------|-----------|
| 50006 | D COWIE        | NZL             | 50191 | B NORBERG |
| 50029 | D FOTHERINGHAM | GBR             | 50192 | A SCOTT   |
| 50051 | J WOLFF        | FRA             | 50207 | L LAGOS   |
| 50060 | R WHITHAM      | AUS             | 50218 | J KELLY   |
| 50067 | HS MARSH       | NZL             | 50228 | B ROLLO   |
| 50076 | F APLIN        | NZL             | 50232 | TL TESCH  |
| 50108 | DE STONE       | AUS             |       |           |

## CLASS M50

|       |               | LONG JUMP |       |                |
|-------|---------------|-----------|-------|----------------|
| 50022 | V MARKS       | NZL       | 50146 | G GILMOUR      |
| 50038 | J MOSS        | AUS       | 50169 | P WELLS        |
| 50040 | G PARKINSON   | AUS       | 50171 | S HARADA       |
| 50043 | RW FERRIS     | AUS       | 50180 | V BARTL        |
| 50045 | TG MORGAN     | AUS       | 50182 | J DAHLBOM      |
| 50050 | F COPEMAN     | NZL       | 50202 | WQN PERONE     |
| 50062 | L SCHAEFER    | AUS       | 50206 | I MORAL        |
| 50083 | C VERAGUARDIA | VEN       | 50207 | L LAGOS        |
| 50102 | F KLASSEN     | CAN       | 50208 | E VIVES        |
| 50108 | DE STONE      | AUS       | 50209 | C RAAB         |
| 50111 | R NASH        | AUS       | 50217 | JA DONLEY      |
| 50112 | RG WOLF       | USA       | 50239 | O PAWSON       |
| 50113 | J HOGG        | NZL       | 50351 | B PETERSON     |
| 50115 | BS CHAPMAN    | NZL       | 50361 | M JERICKE      |
| 50122 | T OIKAWA      | JPN       | 50372 | M SIEGENSTROTH |
| 50123 | K MORIKAWA    | JPN       | 50376 | H ZELLER       |
| 50137 | GA BROWN      | AUS       | 50392 | AJIT KALIRAI   |
| 50139 | JF THOMAS     | USA       | 50394 | SINGH DARSHAM  |
| 50145 | J SOAR        | NZL       | 50395 | CAPT SRI CHAND |

## CLASS M50

|       |               | TRIPLE JUMP |       |               |
|-------|---------------|-------------|-------|---------------|
| 50015 | EA EDEN       | AUS         | 50145 | J SOAR        |
| 50022 | V MARKS       | NZL         | 50146 | G GILMOUR     |
| 50038 | J MOSS        | AUS         | 50161 | N TURK        |
| 50042 | R HOCHREITER  | AUS         | 50169 | P WELLS       |
| 50050 | F COPEMAN     | NZL         | 50180 | V BARTL       |
| 50062 | L SCHAEFER    | AUS         | 50182 | J DAHLBOM     |
| 50083 | C VERAGUARDIA | VEN         | 50214 | H STRUTZ      |
| 50112 | RG WOLF       | USA         | 50235 | LG MILNE      |
| 50114 | JC BROWN      | USA         | 50239 | O PAWSON      |
| 50115 | BS CHAPMAN    | NZL         | 50356 | H FACKLER     |
| 50122 | T OIKAWA      | JPN         | 50358 | R GEORGI      |
| 50126 | K EZU         | JPN         | 50376 | H ZELLER      |
| 50137 | GA BROWN      | AUS         | 50394 | SINGH DARSHAM |





## CLASS M55

|       |            | 100 M |                                     |
|-------|------------|-------|-------------------------------------|
| 55005 | F O CONNOR | AUS   | 55125 A BERTELLI                    |
| 55023 | R CLARKE   | AUS   | 55126 E CAGNOLATI                   |
| 55030 | AO HILL    | NZL   | 55131 G LINDBLAD                    |
| 55047 | G BRAIN    | AUS   | 55145 JB ULAM                       |
| 55059 | DJ MARKS   | NZL   | 55146 S EGERTON                     |
| 55061 | NG BAUM    | CAN   | 55156 GL HARTE                      |
| 55081 | M MOGSTAD  | NOR   | 55160 R STOLPE <del>CANCELLED</del> |
| 55087 | B LUCAS    | NZL   | 55177 V BARKER                      |
| 55089 | P PIENTKA  | CAN   | 55178 M PICKARD                     |
| 55095 | RL CARTER  | NZL   | 55197 E KLEINMANN                   |
| 55101 | D ORR      | AUS   | 55199 W MATTHIAS                    |
| 55107 | D TOMOVIC  | YUG   | 55204 G KUHNER                      |
| 55114 | F WRIGHT   | AUS   | 55207 NN RODLEY                     |
| 55120 | JL UBARRI  | PUR   | 55210 MR FERGUSON                   |
| 55123 | PT CHANG   | TAI   | 55214 H YAMAZAKI                    |

## CLASS M55

|       |            | 200 M |                     |
|-------|------------|-------|---------------------|
| 55001 | W VINE     | NZL   | 55131 G LINDBLAD    |
| 55005 | F O CONNOR | AUS   | 55135 C AKERBLOM    |
| 55022 | RD MCRAE   | AUS   | 55142 F ROSLUND     |
| 55023 | R CLARKE   | AUS   | 55146 S EGERTON     |
| 55030 | AO HILL    | NZL   | 55156 GL HARTE      |
| 55047 | G BRAIN    | AUS   | 55159 R SPENCER     |
| 55049 | JF ROWE    | CAN   | 55160 R STOLPE      |
| 55059 | DJ MARKS   | NZL   | 55171 L DUVAL       |
| 55061 | NG BAUM    | CAN   | 55175 SINGH JARMAIL |
| 55062 | D HARRIS   | USA   | 55177 V BARKER      |
| 55069 | G SHAW     | NZL   | 55178 M PICKARD     |
| 55081 | M MOGSTAD  | NOR   | 55192 S CORDES      |
| 55087 | B LUCAS    | NZL   | 55197 E KLEINMANN   |
| 55089 | P PIENTKA  | CAN   | 55199 W MATTHIAS    |
| 55101 | D ORR      | AUS   | 55205 G SCHARM      |
| 55114 | F WRIGHT   | AUS   | 55207 NN RODLEY     |
| 55117 | F HAMLIN   | NZL   | 55210 MR FERGUSON   |
| 55120 | JL UBARRI  | PUR   | 55214 H YAMAZAKI    |

## CLASS M55

|                  |                         | 400 M |                           |
|------------------|-------------------------|-------|---------------------------|
| 55013            | JP HOLLAND              | NZL   | 55120 JL UBARRI           |
| 55022            | RD MCRAE                | AUS   | 55123 PT CHANG            |
| 55023            | R CLARKE                | AUS   | 55127 M CASELLI           |
| 55030            | AO HILL                 | NZL   | 55131 G LINDBLAD          |
| 55036            | F EVANS                 | NZL   | 55135 C AKERBLOM          |
| <del>55039</del> | <del>P ARNOT</del>      | USA   | 55136 G PAULSSON          |
| 55046            | BC NIELSEN              | GBR   | 55142 F ROSLUND           |
| 55047            | G BRAIN                 | AUS   | 55146 S EGERTON           |
| 55061            | NG BAUM                 | CAN   | 55156 GL HARTE            |
| 55062            | D HARRIS                | USA   | 55158 G PUTERBAUGH        |
| 55064            | B ROBERTS               | NZL   | 55159 R SPENCER           |
| 55081            | M MOGSTAD               | NOR   | 55160 R STOLPE            |
| 55089            | P PIENTKA               | CAN   | 55165 JD HARRIS           |
| 55101            | D ORR                   | AUS   | 55175 SINGH JARMAIL       |
| 55112            | T VIKMAN                | FIN   | 55211 CS KERNAHAN         |
| 55117            | F HAMLIN                | NZL   | 55214 H YAMAZAKI          |
| <del>55119</del> | <del>AA MESSENGER</del> | USA   | <del>55215 R MORCOM</del> |

## CLASS M55

|       |               | 800 M |                    |
|-------|---------------|-------|--------------------|
| 55013 | JP HOLLAND    | NZL   | 55099 G CHURCHWARD |
| 55018 | W OPPERMAN    | NZL   | 55101 D ORR        |
| 55022 | RD MCRAE      | AUS   | 55112 T VIKMAN     |
| 55023 | R CLARKE      | AUS   | 55117 F HAMLIN     |
| 55036 | F EVANS       | NZL   | 55118 S OGAWA      |
| 55037 | H TEMPAN      | GBR   | 55119 AA MESSENGER |
| 55039 | P ARNOT       | USA   | 55123 PT CHANG     |
| 55041 | H CLARK       | NZL   | 55124 W BENDANDI   |
| 55045 | J DALY        | NZL   | 55136 G PAULSSON   |
| 55046 | BC NIELSEN    | GBR   | 55142 F ROSLUND    |
| 55050 | S GROVES      | CAN   | 55158 G PUTERBAUGH |
| 55064 | B ROBERTS     | NZL   | 55169 R BOUTARD    |
| 55081 | M MOGSTAD     | NOR   | 55171 L DUVAL      |
| 55090 | D FAROUHARSON | CAN   | 55200 L THIEL      |
| 55097 | W SHEPPARD    | AUS   | 55211 CS KERNAHAN  |

## CLASS M55

|       |               | 1500 M |                    |     |
|-------|---------------|--------|--------------------|-----|
| 55018 | W OPPERMAN    | NZL    | 55099 G CHURCHWARD | AUS |
| 55024 | T ORR         | AUS    | 55104 C SOUTHWICK  | NZL |
| 55026 | MC HOGAN      | AUS    | 55112 T VIKMAN     | FIN |
| 55027 | K ROUTLEY     | AUS    | 55118 S OGAWA      | JPN |
| 55028 | RE MOSS       | AUS    | 55119 AA MESSENGER | USA |
| 55037 | H TEMPAN      | GBR    | 55121 J FRAZER     | AUS |
| 55038 | DG WESTON     | AUS    | 55124 W BENDANDI   | ITA |
| 55039 | P ARNOT       | USA    | 55127 M CASELLI    | ITA |
| 55041 | H CLARK       | NZL    | 55136 G PAULSSON   | SWE |
| 55044 | DT MADGE      | CAN    | 55149 G SAN MIGUEL | ARG |
| 55045 | J DALY        | NZL    | 55153 O LIUKKA     | FIN |
| 55046 | BC NIELSEN    | GBR    | 55154 H DAUGHTERS  | USA |
| 55050 | S GROVES      | CAN    | 55158 G PUTERBAUGH | USA |
| 55056 | H NELSON      | NZL    | 55162 LT FRISBY    | AUS |
| 55058 | J TODD        | NIR    | 55165 JD HARRIS    | HKG |
| 55068 | CW REDDEN     | NZL    | 55169 R BOUTARD    | FRA |
| 55069 | G SHAW        | NZL    | 55191 H BRUTSCHEID | GER |
| 55080 | J KYSTAD      | NOR    | 55200 L THIEL      | GER |
| 55084 | B CAMERON     | CAN    | 55202 G HESSELMANN | GER |
| 55085 | C GREEN       | NZL    | 55211 CS KERNAHAN  | NZL |
| 55090 | D FARQUHARSON | CAN    | 55212 JB MORRISON  | USA |
| 55097 | W SHEPPARD    | AUS    |                    |     |

## CLASS M55

|       |                | 5000 M |                     |     |
|-------|----------------|--------|---------------------|-----|
| 55001 | W VINE         | NZL    | 55104 C SOUTHWICK   | NZL |
| 55003 | G MOLLER       | NZL    | 55108 E MADSEN      | NOR |
| 55004 | J PENNINGTON   | AUS    | 55109 S ERIKESON    | SWE |
| 55006 | J DE GROOT     | NZL    | 55116 TL PETTIGROVE | AUS |
| 55008 | AF MERRETT     | AUS    | 55121 J FRAZER      | AUS |
| 55010 | F LESTER       | AUS    | 55124 W BENDANDI    | ITA |
| 55014 | REN POTTS      | AUS    | 55133 CG OSCARSSON  | SWE |
| 55017 | WM BEAMES      | AUS    | 55134 G LINDGREN    | SWE |
| 55018 | W OPPERMAN     | NZL    | 55138 H HENNINGSSON | SWE |
| 55024 | T ORR          | AUS    | 55148 M DE LA CALLE | ARG |
| 55026 | MC HOGAN       | AUS    | 55149 G SAN MIGUEL  | ARG |
| 55027 | K ROUTLEY      | AUS    | 55151 MD GULIANO    | ARG |
| 55028 | RE MOSS        | AUS    | 55153 O LIUKKA      | FIN |
| 55034 | G GREETER      | USA    | 55154 H DAUGHTERS   | USA |
| 55038 | DG WESTON      | AUS    | 55155 GB ENGLISH    | USA |
| 55040 | FW DEVLIN      | AUS    | 55157 J O'NEIL      | USA |
| 55041 | H CLARK        | NZL    | 55158 G PUTERBAUGH  | USA |
| 55042 | E PEDERSENE    | DEN    | 55162 LT FRISBY     | AUS |
| 55044 | DT MADGE       | CAN    | 55166 M WILDS       | AUS |
| 55045 | J DALY         | NZL    | 55168 J SERRUYS     | BEL |
| 55050 | S GROVES       | CAN    | 55169 R BOUTARD     | FRA |
| 55055 | MD MUNRO       | NZL    | 55173 A RATELLE     | USA |
| 55067 | JA PURVES      | NZL    | 55174 B JONES       | AUS |
| 55068 | CW REDDEN      | NZL    | 55176 F COLLINS     | NZL |
| 55069 | G SHAW         | NZL    | 55179 A PRADELLA    | GER |
| 55070 | A DARK         | NZL    | 55183 R BROKMEIER   | GER |
| 55080 | J KYSTAD       | NOR    | 55186 O SCHULE      | GER |
| 55084 | B CAMERON      | CAN    | 55187 M WALENTA     | GER |
| 55085 | C GREEN        | NZL    | 55194 K HEINZ       | GER |
| 55088 | D ASHTON       | NZL    | 55200 L THIEL       | GER |
| 55093 | R WOODWARD     | NZL    | 55202 G HESSELMANN  | GER |
| 55096 | R SPIERS       | NZL    | 55208 RE HERMAN     | USA |
| 55097 | W SHEPPARD     | AUS    | 55211 CS KERNAHAN   | NZL |
| 55099 | G CHURCHWARD   | AUS    | 55212 JB MORRISON   | USA |
| 55100 | GC NELSON      | NZL    | 55213 N MORI        | JPN |
| 55102 | N LE ROSSIGNOL | AUS    | 55216 J KENNEDY     | NIR |
| 55103 | PBW COLTHUP    | AUS    |                     |     |



## CLASS M55

|       |              | 10000 M |       |                       |
|-------|--------------|---------|-------|-----------------------|
| 55002 | JD MCGUIGAN  | NZL     | 55102 | N LE ROSSIGNOL AUS    |
| 55003 | G MOLLER     | NZL     | 55103 | PBW COLTHUP AUS       |
| 55006 | J DE GROOT   | NZL     | 55106 | J SANCHEZ SOBRINO ESP |
| 55010 | F LESTER     | AUS     | 55108 | E MADSEN NOR          |
| 55014 | REN POTTS    | AUS     | 55109 | S ERIKESON SWE        |
| 55016 | W TEMBY      | NZL     | 55110 | ORS SUNDELIUS SWE     |
| 55017 | WM BEAMES    | AUS     | 55116 | TL PETTIGROVE AUS     |
| 55020 | E SNELSON    | NZL     | 55121 | J FRAZER AUS          |
| 55021 | PN ANDERSON  | AUS     | 55122 | CJ BAXTER NZL         |
| 55024 | T ORR        | AUS     | 55124 | W BENDANDI ITA        |
| 55025 | EP BAKER     | NZL     | 55128 | F MEONI ITA           |
| 55026 | MC HOGAN     | AUS     | 55132 | KE LILJA SWE          |
| 55027 | K ROUTLEY    | AUS     | 55133 | CG OSCARSSON SWE      |
| 55028 | RE MOSS      | AUS     | 55138 | H HENNINGSSON SWE     |
| 55031 | G PERDON     | AUS     | 55139 | AL CHRISTIANSSON SWE  |
| 55034 | G GREETER    | USA     | 55141 | T HAKAN SWE           |
| 55035 | RD BLANCHARD | AUS     | 55153 | O LIUKKA FIN          |
| 55038 | DG WESTON    | AUS     | 55154 | H DAUGHTERS USA       |
| 55040 | FW DEVLIN    | AUS     | 55155 | GB ENGLISH USA        |
| 55041 | H CLARK      | NZL     | 55157 | J O'NEIL USA          |
| 55042 | E PEDERSENE  | DEN     | 55158 | G PUTERBAUGH USA      |
| 55045 | J DALY       | NZL     | 55162 | LT FRISBY AUS         |
| 55055 | MD MUNRO     | NZL     | 55164 | VJ WEBB NZL           |
| 55060 | RA SMITH     | NZL     | 55167 | AJ TYSON AUS          |
| 55064 | B ROBERTS    | NZL     | 55168 | J SERRUYS BEL         |
| 55067 | JA PURVES    | NZL     | 55173 | A RATELLE USA         |
| 55068 | CW REDDEN    | NZL     | 55174 | B JONES AUS           |
| 55070 | A DARK       | NZL     | 55176 | F COLLINS NZL         |
| 55075 | JE STUART    | NZL     | 55179 | A PRADELLA GER        |
| 55076 | N ROYDHOUSE  | NZL     | 55183 | R BROKMEIER GER       |
| 55078 | SA BLACKMORE | NZL     | 55184 | KH GRELLE GER         |
| 55079 | BG STANLEY   | NZL     | 55185 | H SCHREIBER GER       |
| 55085 | B CAMERON    | NZL     | 55190 | M WAGENAR GER         |
| 55088 | D ASHTON     | NZL     | 55194 | K HEINZ GER           |
| 55091 | E MAIDMAN    | CAN     | 55200 | L THIEL GER           |
| 55092 | RA MADELEY   | CAN     | 55201 | R HABERMANN GER       |
| 55096 | R SPIERS     | NZL     | 55202 | G HESSELMANN GER      |
| 55097 | W SHEPPARD   | AUS     | 55203 | H JURGENSOHN GER      |
| 55099 | G CHURCHWARD | AUS     | 55208 | RE HERMAN USA         |
| 55100 | GC NELSON    | NZL     | 55211 | CS KERNAHAN NZL       |
| 55212 | JB MORRISON  | USA     | 55216 | J KENNEDY NIR         |

## CLASS M55

|       |           | 400 M HURDLES |       |               |
|-------|-----------|---------------|-------|---------------|
| 55049 | JF ROWE   | CAN           | 55159 | R SPENCER USA |
| 55062 | D HARRIS  | USA           | 55192 | S CORDES GER  |
| 55064 | B ROBERTS | NZL           | 55215 | R MORCOM USA  |
| 55142 | F ROSLUND | SWE           |       |               |

## CLASS M55

|       |               | 3000 M STEEPLE |       |                  |
|-------|---------------|----------------|-------|------------------|
| 55008 | AF MERRETT    | AUS            | 55142 | F ROSLUND SWE    |
| 55024 | T ORR         | AUS            | 55151 | MD GULIANO ARG   |
| 55056 | H NELSON      | NZL            | 55154 | H DAUGHTERS USA  |
| 55080 | J KYSTAD      | NOR            | 55166 | M WILDS AUS      |
| 55090 | D FARQUHARSON | CAN            | 55191 | H BRUTSCHEID GER |
| 55125 | A BERTELLI    | ITA            | 55202 | G HESSELMANN GER |
| 55138 | H HENNINGSSON | SWE            |       |                  |

## CLASS M55

|       |              | 5 KM TRACK WALK |       |                        |
|-------|--------------|-----------------|-------|------------------------|
| 55021 | PN ANDERSON  | AUS             | 55137 | O PETERSSON SWE        |
| 55025 | EP BAKER     | NZL             | 55140 | G BERGSTROM SWE        |
| 55032 | G NEVITT     | AUS             | 55142 | F ROSLUND SWE          |
| 55054 | WJ MCBRIDE   | AUS             | 55170 | E ALOMAINE BEL         |
| 55058 | J TODD       | NIR             | 55172 | C VAN WITTENBERGHE BEL |
| 55078 | SA BLACKMORE | NZL             | 55188 | H WITTE GER            |
| 55083 | CK CHANDRAN  | SIN             | 55198 | H KLOPPE GER           |
| 55113 | A KAURANEN   | FIN             | 55209 | RF MIMM USA            |
| 55130 | A LUNDSTROM  | SWE             |       |                        |

## CLASS M55

|       |              | HIGH JUMP |       |               |
|-------|--------------|-----------|-------|---------------|
| 55071 | D BROWN      | USA       | 55177 | V BARKER NZL  |
| 55072 | SB HALL      | USA       | 55207 | NN RODLEY NZL |
| 55129 | G SCANABISSI | ITA       | 55215 | R MORCOM USA  |

## CLASS M55

|       |            | 110 M HURDLES |       |                |
|-------|------------|---------------|-------|----------------|
| 55049 | JF ROWE    | CAN           | 55177 | V BARKER NZL   |
| 55114 | F WRIGHT   | AUS           | 55192 | S CORDES GER   |
| 55125 | A BERTELLI | ITA           | 55195 | K HERRMANN GER |
| 55142 | F ROSLUND  | SWE           | 55199 | W MATTHIAS GER |
| 55152 | M RECORDON | CHI           | 55215 | R MORCOM USA   |

## CLASS M55

55057 D GROSH  
55071 D BROWN  
55142 F ROSLUND  
55146 S EGERTON

## CLASS M55

55005 F O CONNOR  
55025 EP BAKER  
55059 DJ MARKS  
55071 D BROWN  
55082 F FUNO  
55094 KA MCCONNELL  
55107 D TOMOVIC  
55114 F WRIGHT

## CLASS M55

55005 F O CONNOR  
55013 JP HOLLAND  
55071 D BROWN  
55072 SB HALL  
55077 PR AITKEN  
55082 F FUNO  
55094 KA MCCONNELL

## CLASS M55

55009 S JOHNSON  
55012 JK MCLEAN  
55025 EP BAKER  
55048 A PAVULINS  
55051 A HUSBAND  
55053 PA DALWOOD  
55089 P PIENKA  
55095 RL CARTER  
55105 M CARR  
55111 R STRANDLI

## POLE VAULT

USA 55161 VR WOLFE  
USA 55215 R MORCOM  
SWE 55217 V JONSSON  
CAN

## LONG JUMP

AUS 55126 E CAGNOLATI  
NZL 55139 AL CHRISTIANSSON  
NZL 55144 J KING  
USA 55159 R SPENCER  
JPN 55192 S CORDES  
AUS 55204 G KUHNER  
YUG 55207 NN RODLEY  
AUS 55215 R MORCOM

## TRIPLE JUMP

AUS 55107 D TOMOVIC  
NZL 55114 F WRIGHT  
USA 55159 R SPENCER  
USA 55192 S CORDES  
NZL 55204 G KUHNER  
JPN 55207 NN RODLEY  
AUS

## SHOT PUT

NZL 55113 A KAURANEN  
NZL 55129 G SCANABISSI  
NZL 55144 J KING  
AUS 55145 JB ULAM  
NZL 55152 M RECORDON  
AUS 55193 A DREHER  
CAN 55195 K HERRMANN  
NZL 55196 H HOMBRECHER  
NZL 55217 V JONSSON  
SWE

## CLASS M55

USA 55009 S JOHNSON  
USA 55025 EP BAKER  
SWE 55048 A PAVULINS  
55051 A HUSBAND  
55072 SB HALL  
55095 RL CARTER  
55105 M CARR  
55111 R STRANDLI  
55113 A KAURANEN

## CLASS M55

55009 S JOHNSON  
55025 EP BAKER  
55048 A PAVULINS  
55053 PA DALWOOD  
55077 PR AITKEN  
55095 RL CARTER

## CLASS M55

55012 JK MCLEAN  
55015 DJ FRAWLEY  
55025 EP BAKER  
55048 A PAVULINS

## CLASS M55

55005 F O CONNOR  
55012 JK MCLEAN  
55034 G GREETER  
55047 G BRAIN  
55062 D HARRIS  
55135 C AKERBLOM

## DISCUS

NZL 55129 G SCANABISSI  
NZL 55144 J KING  
AUS 55150 ED PORTA  
NZL 55152 M RECORDON  
USA 55177 V BARKER  
NZL 55193 A DREHER  
NZL 55195 K HERRMANN  
SWE 55196 H HOMBRECHER  
FIN 55217 V JONSSON

## HAMMER

NZL 55105 M CARR  
NZL 55113 A KAURANEN  
AUS 55150 ED PORTA  
AUS 55195 K HERRMANN  
NZL 55217 V JONSSON  
NZL

## JAVELIN

NZL 55095 RL CARTER  
AUS 55145 JB ULAM  
NZL 55152 M RECORDON  
AUS 55193 A DREHER

## PENTATHLON

AUS 55159 R SPENCER  
NZL 55166 M WILDS  
USA 55189 KC KIDD  
AUS 55193 A DREHER  
USA 55215 R MORCOM  
SWE 55219 P SINGH

## CLASS M60

| CLASS M60 |            | 100 M |                    |
|-----------|------------|-------|--------------------|
| 60003     | LE FRANCES | NZL   | 60090 ER ANDERSSON |
| 60013     | HC COOK    | NZL   | 60091 E MUREN      |
| 60015     | GE VICKERS | AUS   | 60101 C MADSEN     |
| 60020     | C OATES    | USA   | 60107 E GUNDLACH   |
| 60032     | B HOGAN    | AUS   | 60109 J ALEXANDER  |
| 60034     | JIM MANNO  | USA   | 60110 B GIST       |
| 60041     | CG WEST    | AUS   | 60111 R HUNT       |
| 60043     | AM GRUBI   | USA   | 60116 EW REINER    |
| 60045     | S STEIN    | GBR   | 60119 V CARPENTIER |
| 60047     | EJ PLIMER  | SCO   | 60120 P RITTER     |
| 60061     | G WATANABE | JPN   | 60130 J DREWING    |
| 60063     | R GOTO     | JPN   | 60132 K LANGER     |
| 60066     | J HARDING  | NZL   | 60133 A KOCH       |
| 60071     | A SALTER   | AUS   | 60134 F MEYER      |
| 60078     | R RAINIO   | FIN   | 60135 O SCHWARZ    |
| 60079     | P NUMMI    | FIN   | 60136 G VOIGT      |
| 60080     | T AURA     | FIN   | 60144 R GOODWILLIE |
| 60088     | R WLLYWRI  | NZL   | 60147 AJEET SINGH  |

## CLASS M60

| CLASS M60 |              | 200 M |                   |
|-----------|--------------|-------|-------------------|
| 60003     | LE FRANCES   | NZL   | 60066 J HARDING   |
| 60013     | HC COOK      | NZL   | 60071 A SALTER    |
| 60015     | GE VICKERS   | AUS   | 60078 R RAINIO    |
| 60020     | C OATES      | USA   | 60079 P NUMMI     |
| 60026     | M BENNIE     | NZL   | 60084 B PARINGAUX |
| 60032     | B HOGAN      | AUS   | 60091 E MUREN     |
| 60034     | JIM MANNO    | USA   | 60101 C MADSEN    |
| 60041     | CG WEST      | AUS   | 60109 J ALEXANDER |
| 60043     | AM GRUBI     | USA   | 60111 R HUNT      |
| 60045     | S STEIN      | GBR   | 60116 EW REINER   |
| 60047     | EJ PLIMER    | SCO   | 60120 P RITTER    |
| 60057     | A FINDELI    | FRA   | 60130 J DREWING   |
| 60059     | G ERDAL-AASE | NOR   | 60132 K LANGER    |
| 60061     | G WATANABE   | JPN   | 60134 F MEYER     |
| 60063     | R GOTO       | JPN   | 60135 O SCHWARZ   |

## CLASS M60

| CLASS M60 |            | 400 M |                      |
|-----------|------------|-------|----------------------|
| 60003     | LE FRANCES | NZL   | 60065 AS WOODHOUSE   |
| 60015     | GE VICKERS | AUS   | 60068 A GRUBER       |
| 60018     | J STEVENS  | AUS   | 60070 M BASS         |
| 60026     | M BENNIE   | NZL   | 60071 A SALTER       |
| 60032     | B HOGAN    | AUS   | 60073 J RICE         |
| 60033     | KE BIRD    | AUS   | 60079 P NUMMI        |
| 60034     | JIM MANNO  | USA   | 60088 R WLLYWRI      |
| 60037     | A LAMPARD  | AUS   | 60094 N ROUPE        |
| 60041     | CG WEST    | AUS   | 60103 RJ CIAPPARELLI |
| 60045     | S STEIN    | GBR   | 60109 J ALEXANDER    |
| 60047     | EJ PLIMER  | SCO   | 60111 R HUNT         |
| 60057     | A FINDELI  | FRA   | 60116 EW REINER      |
| 60061     | G WATANABE | JPN   | 60126 L FEIST        |
| 60062     | M OHASHI   | JPN   | 60131 E EBLE         |
| 60063     | R GOTO     | JPN   |                      |

## CLASS M60

| CLASS M60 |              | 800 M |                      |
|-----------|--------------|-------|----------------------|
| 60007     | J GILMOUR    | AUS   | 60073 J RICE         |
| 60017     | PA KEARNS    | NZL   | 60083 J MCGILVRAY    |
| 60018     | J STEVENS    | AUS   | 60084 B PARINGAUX    |
| 60031     | FG MCGRATH   | AUS   | 60092 O ELVLAND      |
| 60062     | M OHASHI     | JPN   | 60094 N ROUPE        |
| 60065     | AS WOODHOUSE | CAN   | 60103 RJ CIAPPARELLI |
| 60068     | A GRUBER     | AUS   | 60131 E EBLE         |
| 60069     | ETJ DILLION  | CAN   | 60140 E SYMONS       |

## CLASS M60

## 1500 M

|       |              |     |       |                |     |
|-------|--------------|-----|-------|----------------|-----|
| 60001 | B EVANS      | NZL | 60068 | A GRUBER       | AUT |
| 60006 | C GREEN      | NZL | 60069 | ETJ DILLION    | CAN |
| 60007 | J GILMOUR    | AUS | 60070 | M BASS         | USA |
| 60010 | S HIETANEN   | CAN | 60071 | A SALTER       | AUS |
| 60011 | G BENNETT    | NZL | 60073 | J RICE         | USA |
| 60016 | EW MCDONALD  | AUS | 60083 | J MCGILVRAY    | USA |
| 60023 | L SULLIVAN   | NZL | 60092 | O ELVLAND      | SWE |
| 60031 | FG MCGRATH   | AUS | 60094 | N ROUPE        | SWE |
| 60033 | KE BIRD      | AUS | 60098 | B ERICSSON     | SWE |
| 60046 | E SHAFFER    | USA | 60103 | RJ CIAPPARELLI | ARG |
| 60055 | RM TURNBULL  | AUS | 60124 | F LEITNER      | AUT |
| 60058 | F WARNOCK    | AUS | 60126 | L FEIST        | GER |
| 60062 | M OHASHI     | JPN | 60131 | E EBLE         | GER |
| 60065 | AS WOODHOUSE | CAN | 60140 | E SYMONS       | NZL |

## CLASS M60

## 5000 M

|       |             |     |       |              |     |
|-------|-------------|-----|-------|--------------|-----|
| 60001 | B EVANS     | NZL | 60056 | J BAKER      | AUS |
| 60002 | C JELLEY    | NZL | 60058 | F WARNOCK    | AUS |
| 60003 | LE FRANCES  | NZL | 60068 | A GRUBER     | AUT |
| 60004 | C BOULD     | AUS | 60071 | A SALTER     | AUS |
| 60006 | C GREEN     | NZL | 60075 | Z NESIC      | YUG |
| 60007 | J GILMOUR   | AUS | 60076 | A ASPLUND    | SWE |
| 60009 | W LEAN      | NZL | 60077 | T STALE      | SWE |
| 60010 | S HIETANEN  | CAN | 60082 | GH MACKENZIE | ZIM |
| 60011 | G BENNETT   | NZL | 60083 | J MCGILVRAY  | USA |
| 60014 | T TAYLOR    | NZL | 60086 | K CRAVINO    | AUS |
| 60016 | EW MCDONALD | AUS | 60094 | N ROUPE      | SWE |
| 60017 | PA KEARNS   | NZL | 60098 | B ERICSSON   | SWE |
| 60021 | J PETERSON  | AUS | 60104 | D ROMERO     | ARG |
| 60023 | L SULLIVAN  | NZL | 60112 | J MARTIN     | USA |
| 60024 | J WOODS     | USA | 60113 | M MOAR       | USA |
| 60030 | T SIEG      | DEN | 60118 | L KARLSSON   | SWE |
| 60031 | FG MCGRATH  | AUS | 60122 | H KUNZEL     | GER |
| 60033 | KE BIRD     | AUS | 60124 | F LEITNER    | AUT |
| 60046 | E SHAFFER   | USA | 60126 | L FEIST      | GER |
| 60049 | VA GRANBY   | USA | 60131 | E EBLE       | GER |
| 60051 | JS TAYLOR   | NZL | 60138 | H MIGHOFER   | GER |
| 60055 | RM TURNBULL | AUS | 60140 | E SYMONS     | NZL |

## CLASS M60

## 10000 M

|       |             |     |       |              |     |
|-------|-------------|-----|-------|--------------|-----|
| 60001 | B EVANS     | NZL | 60058 | F WARNOCK    | AUS |
| 60002 | C JELLEY    | NZL | 60068 | A GRUBER     | AUT |
| 60004 | C BOULD     | AUS | 60075 | Z NESIC      | YUG |
| 60006 | C GREEN     | NZL | 60076 | A ASPLUND    | SWE |
| 60007 | J GILMOUR   | AUS | 60077 | T STALE      | SWE |
| 60008 | JB PATON    | AUS | 60082 | GH MACKENZIE | ZIM |
| 60009 | W LEAN      | NZL | 60083 | J MCGILVRAY  | USA |
| 60010 | S HIETANEN  | CAN | 60086 | K CRAVINO    | AUS |
| 60011 | G BENNETT   | NZL | 60089 | R NILSSON    | SWE |
| 60012 | W TUINZING  | USA | 60093 | G ANDERSSON  | SWE |
| 60014 | T TAYLOR    | NZL | 60098 | B ERICSSON   | SWE |
| 60016 | EW MCDONALD | AUS | 60100 | M CARTER     | NZL |
| 60017 | PA KEARNS   | NZL | 60105 | B CLEATOR    | CAN |
| 60019 | JD MILNE    | AUS | 60106 | F MIHALIC    | YUG |
| 60021 | J PETERSON  | AUS | 60112 | J MARTIN     | USA |
| 60023 | L SULLIVAN  | NZL | 60113 | M MOAR       | USA |
| 60024 | J WOODS     | USA | 60117 | LF COLES     | NZL |
| 60030 | T SIEG      | DEN | 60122 | H KUNZEL     | GER |
| 60033 | KE BIRD     | AUS | 60123 | K LEIN       | GER |
| 60036 | J CATTON    | GBR | 60124 | F LEITNER    | AUT |
| 60046 | E SHAFFER   | USA | 60125 | E JUNEMANN   | GER |
| 60049 | VA GRANBY   | USA | 60131 | E EBLE       | GER |
| 60051 | JS TAYLOR   | NZL | 60137 | P EPEL       | GER |
| 60052 | R BEARSLEY  | NZL | 60138 | H MIGHOFER   | GER |
| 60055 | RM TURNBULL | AUS | 60141 | R WILLIS     | NZL |
| 60056 | J BAKER     | AUS |       |              |     |

## CLASS M60

## 110 M HURDLES

|       |            |     |       |           |     |
|-------|------------|-----|-------|-----------|-----|
| 60028 | H LOGAN    | AUS | 60110 | B GIST    | USA |
| 60037 | A LAMPARD  | AUS | 60111 | R HUNT    | USA |
| 60041 | CG WEST    | AUS | 60116 | EW REINER | USA |
| 60057 | A FINDELI  | FRA | 60120 | P RITTER  | AUT |
| 60064 | F BRUCKNER | AUS | 60145 | HJ MILLER | USA |
| 60078 | R RAINIO   | FIN |       |           |     |



## CLASS M60

|       |            | 400 M HURDLES |       |              |     |
|-------|------------|---------------|-------|--------------|-----|
| 60037 | A LAMPARD  | AUS           | 60065 | AS WOODHOUSE | CAN |
| 60041 | CG WEST    | AUS           | 60092 | O ELVLAND    | SWE |
| 60057 | A FINDELI  | FRA           | 60111 | R HUNT       | USA |
| 60061 | G WATANABE | JPN           | 60116 | EW REINER    | USA |
| 60062 | M OHASHI   | JPN           | 60145 | HJ MILLER    | USA |
| 60064 | F BRUCKNER | AUS           |       |              |     |

## CLASS M60

|       |            | 3000 M STEEPLE |       |              |     |
|-------|------------|----------------|-------|--------------|-----|
| 60001 | B EVANS    | NZL            | 60065 | AS WOODHOUSE | CAN |
| 60006 | C GREEN    | NZL            | 60068 | A GRUBER     | AUT |
| 60049 | VA GRANBY  | USA            | 60092 | O ELVLAND    | SWE |
| 60062 | M OHASHI   | JPN            | 60116 | EW REINER    | USA |
| 60064 | F BRUCKNER | AUS            | 60126 | L FEIST      | GER |

## CLASS M60

|       |            | 5 KM TRACK WALK |       |             |     |
|-------|------------|-----------------|-------|-------------|-----|
| 60049 | VA GRANBY  | USA             | 60099 | T BERGSTROM | SWE |
| 60081 | V TOWNSEND | AUS             | 60102 | H SURIANO   | ARG |
| 60087 | G CROVA    | ITA             | 60137 | P EPEL      | GER |
| 60096 | M ERICSSON | SWE             | 60142 | M GOULD     | CAN |
| 60097 | H JOHSSON  | SWE             | 60143 | D JOHNSON   | USA |

## CLASS M60

|       |           | HIGH JUMP |       |          |     |
|-------|-----------|-----------|-------|----------|-----|
| 60025 | O GILLETT | USA       | 60120 | P RITTER | AUT |
| 60028 | H LOGAN   | AUS       | 60127 | N BARTH  | GER |
| 60078 | R RAINIO  | FIN       | 60129 | H BITTER | GER |
| 60088 | R WLLYWRI | NZL       | 60132 | K LANGER | GER |
| 60110 | B GIST    | USA       |       |          |     |

## CLASS M60

|       |              | POLE VAULT |       |            |     |
|-------|--------------|------------|-------|------------|-----|
| 60025 | O GILLETT    | USA        | 60107 | E GUNDLACH | CHI |
| 60059 | G ERDAL-AASE | NOR        | 60115 | J VERNON   | USA |
| 60078 | R RAINIO     | FIN        |       |            |     |

## CLASS M60

|       |                | LONG JUMP |       |              |     |
|-------|----------------|-----------|-------|--------------|-----|
| 60028 | H LOGAN        | AUS       | 60110 | B GIST       | USA |
| 60032 | B HOGAN        | AUS       | 60112 | J MARTIN     | USA |
| 60041 | CG WEST        | AUS       | 60119 | V CARPENTIER | BEL |
| 60047 | EJ PLIMER      | SCO       | 60120 | P RITTER     | AUT |
| 60053 | K HOPKINS      | AUS       | 60128 | H BISCHOFF   | GER |
| 60054 | C MCCARTAN     | AUS       | 60129 | H BITTER     | GER |
| 60060 | K YAMANE       | JPN       | 60130 | J DREWING    | GER |
| 60078 | R RAINIO       | FIN       | 60132 | K LANGER     | GER |
| 60085 | N SINGH NADHAN | IND       | 60133 | A KOCH       | GER |
| 60088 | R WLLYWRI      | NZL       | 60134 | F MEYER      | GER |
| 60090 | ER ANDERSSON   | SWE       | 60135 | O SCHWARZ    | GER |
| 60109 | J ALEXANDER    | USA       | 60145 | HJ MILLER    | USA |

## CLASS M60

|       |              | TRIPLE JUMP |       |                |     |
|-------|--------------|-------------|-------|----------------|-----|
| 60028 | H LOGAN      | AUS         | 60085 | N SINGH NADHAN | IND |
| 60032 | B HOGAN      | AUS         | 60090 | ER ANDERSSON   | SWE |
| 60041 | CG WEST      | AUS         | 60092 | O ELVLAND      | SWE |
| 60053 | K HOPKINS    | AUS         | 60127 | N BARTH        | GER |
| 60059 | G ERDAL-AASE | NOR         | 60129 | H BITTER       | GER |
| 60060 | K YAMANE     | JPN         | 60130 | J DREWING      | GER |
| 60078 | R RAINIO     | FIN         | 60145 | HJ MILLER      | USA |

## CLASS M60

|       |            | SHOT PUT |       |                                |     |
|-------|------------|----------|-------|--------------------------------|-----|
| 60005 | R FOLEY    | AUS      | 60095 | O BROR                         | SWE |
| 60015 | GE VICKERS | AUS      | 60107 | E GUNDLACH                     | CHI |
| 60017 | PA KEARNS  | NZL      | 60108 | F MORA                         | CHI |
| 60029 | A SIBIDOL  | BRU      | 60114 | TM MCDERMOTT <i>CANCELLED?</i> | USA |
| 60041 | CG WEST    | AUS      | 60127 | N BARTH                        | GER |
| 60042 | D GIBSON   | NZL      | 60128 | H BISCHOFF                     | GER |
| 60043 | AM GRUBI   | USA      | 60136 | G VOIGT                        | GER |
| 60044 | A ZAKIS    | CAN      | 60139 | KO WERNER                      | GER |
| 60066 | J HARDING  | NZL      | 60144 | R GOODWILLIE                   | NZL |
| 60072 | D SCRATTON | NZL      |       |                                |     |

CLASS M60

60005 R FOLEY  
 60015 GE VICKERS  
 60017 PA KEARNS  
 60028 H LOGAN  
 60029 A SIBIDOL  
 60038 EW CAVANAGH  
 60041 CG WEST  
 60042 D GIBSON  
 60044 A ZAKIS  
 60054 C MCCARTAN  
 60059 G ERDAL-AASE  
 60066 J HARDING  
 60072 D SCRATTON

DISCUS

AUS 60074 D VUJACIC  
 AUS 60095 O BROR  
 NZL 60107 E GUNDLACH  
 AUS 60108 F MORA  
 BRU 60109 J ALEXANDER  
 AUS 60114 TM MCDERMOTT  
 AUS 60127 N BARTH  
 NZL 60128 H BISCHOFF  
 CAN 60129 H BITTER  
 AUS 60133 A KOCH  
 NOR 60139 KO WERNER  
 NZL 60144 R GOODWILLIE  
 NZL

CLASS M60

60005 R FOLEY  
 60015 GE VICKERS  
 60095 O BROR

HAMMER

AUS 60108 F MORA  
 AUS 60114 TM MCDERMOTT  
 SWE

CLASS M60

60015 GE VICKERS  
 60017 PA KEARNS  
 60029 A SIBIDOL  
 60041 CG WEST  
 60053 K HOPKINS  
 60059 G ERDAL-AASE  
 60066 J HARDING  
 60072 D SCRATTON

JAVELIN

AUS 60074 D VUJACIC  
 NZL 60107 E GUNDLACH  
 BRU 60108 F MORA  
 AUS 60127 N BARTH  
 AUS 60128 H BISCHOFF  
 NOR 60132 K LANGER  
 NZL 60136 G VOIGT  
 NZL 60146 U SINGH

CLASS M60

60005 R FOLEY  
 60027 G TREEBY  
 60028 H LOGAN  
 60038 EW CAVANAGH  
 60041 CG WEST  
 60053 K HOPKINS  
 60057 A FINDELI  
 60059 G ERDAL-AASE  
 60064 F BRUCKNER  
 60085 N SINGH NADHAN

YUG  
 SWE  
 CHI  
 CHI  
 USA  
 USA  
 GER  
 GER  
 GER  
 GER  
 NZL

PENTATHLON

AUS 60109 J ALEXANDER  
 AUS 60119 V CARPENTIER  
 AUS 60120 P RITTER  
 AUS 60127 N BARTH  
 AUS 60129 H BITTER  
 AUS 60130 J DREWING  
 FRA 60132 K LANGER  
 NOR 60133 A KOCH  
 AUS 60134 F MEYER  
 IND

USA  
 BEL  
 AUT  
 GER  
 GER  
 GER  
 GER  
 GER  
 GER

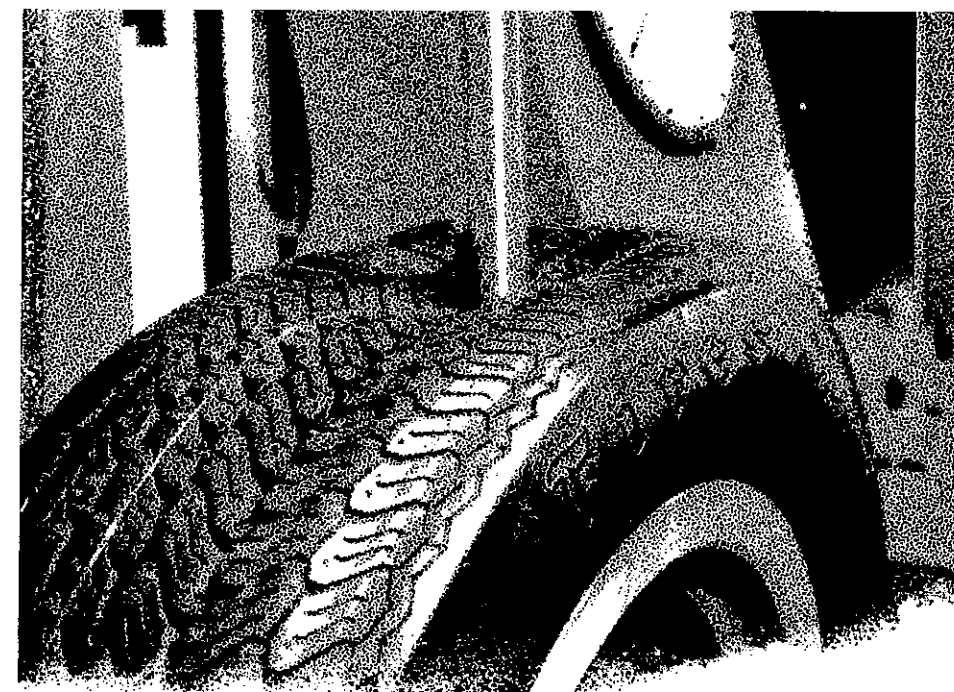

# Firestone put quality first!

Firestone make their tyres to be the best...that's why Firestone test their tyres so thoroughly and subject them to the most stringent quality control. Every tyre. Firestone put quality first to produce the greatest range of tyres in New Zealand.

## CLASS M65

|       |                  | 200 M |  |
|-------|------------------|-------|--|
| 65003 | AC SMITH         | AUS   |  |
| 65004 | RP BURFORD       | AUS   |  |
| 65007 | W STUBBINGS      | AUS   |  |
| 65010 | S TAYLOR         | NZL   |  |
| 65018 | FW FINGER        | USA   |  |
| 65022 | A HOLSCHER       | DEN   |  |
| 65024 | N NASSAR         | SYR   |  |
| 65035 | F STANTON        | NZL   |  |
| 65037 | G CURRIE         | NZL   |  |
| 65038 | F PLANT          | NZL   |  |
| 65054 | G GONZALEZ-JULIA | PUR   |  |
| 65055 | P WHELAN         | IRL   |  |
| 65066 | G MARABOTTI      | ITA   |  |

## CLASS M65

|       |                  | 100 M |  |
|-------|------------------|-------|--|
| 65003 | AC SMITH         | AUS   |  |
| 65004 | RP BURFORD       | AUS   |  |
| 65010 | S TAYLOR         | NZL   |  |
| 65011 | E GAMBLE         | AUS   |  |
| 65015 | A DIGANCE        | AUS   |  |
| 65018 | FW FINGER        | USA   |  |
| 65024 | N NASSAR         | SYR   |  |
| 65025 | G TAIT           | NZL   |  |
| 65035 | F STANTON        | NZL   |  |
| 65037 | G CURRIE         | NZL   |  |
| 65038 | F PLANT          | NZL   |  |
| 65043 | R SCHOENHEYDER   | NOR   |  |
| 65045 | M MORITA         | JPN   |  |
| 65048 | VJ ADAMSON       | NZL   |  |
| 65054 | G GONZALEZ-JULIA | PUR   |  |
| 65055 | P WHELAN         | IRL   |  |

|       |               |  |  |
|-------|---------------|--|--|
| 65067 | Y BRANGE      |  |  |
| 65072 | G WARD        |  |  |
| 65077 | PW CAREY      |  |  |
| 65080 | EJ QUINN      |  |  |
| 65082 | TG BILSLAND   |  |  |
| 65096 | F ASSMY       |  |  |
| 65097 | W BERNHARDT   |  |  |
| 65104 | A LASCH       |  |  |
| 65110 | W MILLER      |  |  |
| 65116 | V ROSEWNERGER |  |  |
| 65119 | JRH SCHNEIDER |  |  |
| 65123 | JR GORDON     |  |  |
| 65125 | FI NASH       |  |  |

|       |               |  |  |
|-------|---------------|--|--|
| 65066 | G MARABOTTI   |  |  |
| 65067 | Y BRANGE      |  |  |
| 65072 | G WARD        |  |  |
| 65080 | EJ QUINN      |  |  |
| 65096 | F ASSMY       |  |  |
| 65097 | W BERNHARDT   |  |  |
| 65104 | A LASCH       |  |  |
| 65108 | FE MAHLO      |  |  |
| 65110 | W MILLER      |  |  |
| 65116 | V ROSEWNERGER |  |  |
| 65121 | W SCHLIMM     |  |  |
| 65123 | JR GORDON     |  |  |
| 65125 | FI NASH       |  |  |
| 65126 | GM MARTIN     |  |  |
| 65127 | AWV REEVE     |  |  |

|     |  |
|-----|--|
| SWE |  |
| CAN |  |
| USA |  |
| NZL |  |
| SCO |  |
| GER |  |
| GER |  |
| GER |  |
| GER |  |
| GER |  |
| GER |  |
| NZL |  |
| NZL |  |

|     |  |
|-----|--|
| ITA |  |
| SWE |  |
| CAN |  |
| NZL |  |
| GER |  |
| GER |  |
| GER |  |
| GER |  |
| GER |  |
| GER |  |
| GER |  |
| NZL |  |
| NZL |  |
| NZL |  |
| NZL |  |

## CLASS M65

|       |                  |  |  |
|-------|------------------|--|--|
| 65003 | AC SMITH         |  |  |
| 65004 | RP BURFORD       |  |  |
| 65007 | W STUBBINGS      |  |  |
| 65010 | S TAYLOR         |  |  |
| 65018 | FW FINGER        |  |  |
| 65022 | A HOLSCHER       |  |  |
| 65026 | FW BARRY-BROWN   |  |  |
| 65032 | A SOUTHWOOD      |  |  |
| 65037 | G CURRIE         |  |  |
| 65038 | F PLANT          |  |  |
| 65048 | VJ ADAMSON       |  |  |
| 65050 | B DEACON         |  |  |
| 65054 | G GONZALEZ-JULIA |  |  |

## CLASS M65

|       |                |  |  |
|-------|----------------|--|--|
| 65003 | AC SMITH       |  |  |
| 65005 | W ABEL         |  |  |
| 65007 | W STUBBINGS    |  |  |
| 65011 | E GAMBLE       |  |  |
| 65018 | FW FINGER      |  |  |
| 65022 | A HOLSCHER     |  |  |
| 65026 | FW BARRY-BROWN |  |  |
| 65032 | A SOUTHWOOD    |  |  |
| 65037 | G CURRIE       |  |  |

## CLASS M65

|       |                |  |  |
|-------|----------------|--|--|
| 65003 | AC SMITH       |  |  |
| 65005 | W ABEL         |  |  |
| 65011 | E GAMBLE       |  |  |
| 65019 | T BARTLETT     |  |  |
| 65026 | FW BARRY-BROWN |  |  |
| 65027 | EG LOWELL ?    |  |  |
| 65028 | RW MCMINNIS    |  |  |
| 65029 | CG THOMSON     |  |  |
| 65030 | WIN NELMES     |  |  |
| 65032 | A SOUTHWOOD    |  |  |
| 65034 | A BURGOYNE     |  |  |

## 400 M

|       |              |     |  |
|-------|--------------|-----|--|
| 65055 | P WHELAN     | IRL |  |
| 65056 | J SATTI      | USA |  |
| 65066 | G MARABOTTI  | ITA |  |
| 65067 | Y BRANGE     | SWE |  |
| 65071 | H STRANNHAGE | SWE |  |
| 65072 | G WARD       | CAN |  |
| 65075 | A CUOMO      | ITA |  |
| 65077 | PW CAREY     | USA |  |
| 65082 | TG BILSLAND  | SCO |  |
| 65096 | F ASSMY      | GER |  |
| 65110 | W MILLER     | GER |  |
| 65130 | S SINGH      | IND |  |

## 800 M

|       |              |     |  |
|-------|--------------|-----|--|
| 65038 | F PLANT      | NZL |  |
| 65041 | N CHEETHAM   | AUS |  |
| 65050 | B DEACON     | USA |  |
| 65071 | H STRANNHAGE | SWE |  |
| 65077 | PW CAREY     | USA |  |
| 65078 | R MAHANNAH   | USA |  |
| 65079 | EG STOTSBERG | USA |  |
| 65102 | O HAUPT      | GER |  |
| 65130 | S SINGH      | IND |  |

## 1500 M

|       |                      |     |  |
|-------|----------------------|-----|--|
| 65037 | G CURRIE             | NZL |  |
| 65041 | N CHEETHAM           | AUS |  |
| 65075 | A CUOMO              | ITA |  |
| 65076 | RS BOAL              | USA |  |
| 65078 | R MAHANNAH           | USA |  |
| 65079 | EG STOTSBERG         | USA |  |
| 65081 | K PROCTOR CANCELLED? | USA |  |
| 65102 | O HAUPT              | GER |  |
| 65107 | J LUTHER             | GER |  |
| 65123 | JR GORDON            | NZL |  |

## CLASS M65

## 5000 M

|       |                |     |       |                 |     |
|-------|----------------|-----|-------|-----------------|-----|
| 65005 | W ABEL         | NZL | 65058 | T NAKAJUMI      | JPN |
| 65011 | E GAMBLE       | AUS | 65063 | C CORTI         | ITA |
| 65013 | TH BAIN        | NZL | 65068 | G EKERSTAHL     | SWE |
| 65017 | D FINCHAM      | NZL | 65074 | A FORBES        | SCO |
| 65026 | FW BARRY-BROWN | AUS | 65079 | EG STOTSSENBERG | USA |
| 65027 | EG LOWELL      | USA | 65081 | K PROCTOR       | USA |
| 65028 | RW MCMINNIS    | GBR | 65083 | JEJ CHAPLIN     | NZL |
| 65029 | CG THOMSON     | NZL | 65087 | K MANNICH       | GER |
| 65030 | WIN NELMES     | NZL | 65091 | L AELLEN        | SUI |
| 65032 | A SOUTHWOOD    | AUS | 65092 | H SCHWAMB       | GER |
| 65033 | SL NICHOLLS    | AUS | 65094 | A WEINER        | GER |
| 65034 | A BURGOYNE     | AUS | 65095 | F WIEGMANN      | GER |
| 65037 | G CURRIE       | NZL | 65098 | J BRAUNER       | GER |
| 65044 | J TSUGE        | JPN | 65102 | O HAUPT         | GER |
| 65049 | RI HUGHES      | NZL | 65120 | H WERK          | GER |
| 65051 | W SHERIDAN     | CAN |       |                 |     |

## CLASS M65

## 10000 M

|       |             |     |       |                 |     |
|-------|-------------|-----|-------|-----------------|-----|
| 65005 | W ABEL      | NZL | 65074 | A FORBES        | SCO |
| 65009 | GJ PORTEOUS | SCO | 65079 | EG STOTSSENBERG | USA |
| 65013 | TH BAIN     | NZL | 65081 | K PROCTOR       | USA |
| 65016 | F MCGUIRE   | AUS | 65084 | J DREW          | NZL |
| 65028 | RW MCMINNIS | GBR | 65085 | R SCHINDLER     | GER |
| 65029 | CG THOMSON  | NZL | 65086 | J LUTHER        | GER |
| 65030 | WIN NELMES  | NZL | 65087 | K MANNICH       | GER |
| 65033 | SL NICHOLLS | AUS | 65089 | E HALLERWEDEL   | GER |
| 65034 | A BURGOYNE  | AUS | 65091 | L AELLEN        | SUI |
| 65044 | J TSUGE     | JPN | 65092 | H SCHWAMB       | GER |
| 65049 | RI HUGHES   | NZL | 65095 | F WIEGMANN      | GER |
| 65051 | W SHERIDAN  | CAN | 65098 | J BRAUNER       | GER |
| 65062 | L BENASSI   | ITA | 65102 | O HAUPT         | GER |
| 65063 | C CORTI     | ITA | 65120 | H WERK          | GER |
| 65064 | A QUARANTA  | ITA | 65128 | JW ROBSON       | NZL |
| 65068 | G EKERSTAHL | SWE |       |                 |     |

## CLASS M65

## 110 M HURDLES

|       |                  |     |       |             |     |
|-------|------------------|-----|-------|-------------|-----|
| 65003 | AC SMITH         | AUS | 65065 | B PORCEDDU  | ITA |
| 65043 | R SCHOENHEYDER   | NOR | 65075 | A CUOMO     | ITA |
| 65052 | I HUME           | CAN | 65110 | W MILLER    | GER |
| 65054 | G GONZALEZ-JULIA | PUR | 65114 | R RECKWARDT | GER |

## CLASS M65

## 400 M HURDLES

|       |           |     |       |              |     |
|-------|-----------|-----|-------|--------------|-----|
| 65003 | AC SMITH  | AUS | 65071 | H STRANNHAGE | SWE |
| 65018 | FW FINGER | USA | 65075 | A CUOMO      | ITA |
| 65050 | B DEACON  | USA | 65110 | W MILLER     | GER |
| 65056 | J SATTI   | USA |       |              |     |

## CLASS M65

## 3000 M STEEPLE

|       |             |     |       |          |     |
|-------|-------------|-----|-------|----------|-----|
| 65011 | E GAMBLE    | AUS | 65055 | P WHELAN | IRL |
| 65019 | T BARTLETT  | NZL | 65075 | A CUOMO  | ITA |
| 65027 | EG LOWELL   | USA | 65076 | RS BOAL  | USA |
| 65033 | SL NICHOLLS | AUS |       |          |     |

## CLASS M65

## 5 KM TRACK WALK

|       |             |     |       |              |     |
|-------|-------------|-----|-------|--------------|-----|
| 65012 | GA HALLIFAX | GBR | 65057 | H ERMATINGER | SUI |
| 65016 | F MCGUIRE   | AUS | 65061 | J WEN        | TAI |
| 65023 | T DAINTRY   | AUS | 65073 | J MULLER     | GER |
| 65031 | L COLLINS   | NZL | 65077 | PW CAREY     | USA |
| 65039 | J WEBBER    | AUS | 65088 | W KLOTH      | GER |
| 65040 | A POOLE     | GBR | 65107 | J LUTHER     | GER |
| 65042 | GF ROSS     | AUS | 65113 | Z PSYBYLSKA  | GER |
| 65053 | J BUSST     | AUS |       |              |     |

## CLASS M65

## HIGH JUMP

|       |                  |     |       |             |     |
|-------|------------------|-----|-------|-------------|-----|
| 65003 | AC SMITH         | AUS | 65065 | B PORCEDDU  | ITA |
| 65018 | FW FINGER        | USA | 65075 | A CUOMO     | ITA |
| 65027 | EG LOWELL        | USA | 65076 | RS BOAL     | USA |
| 65045 | M MORITA         | JPN | 65097 | W BERNHARDT | GER |
| 65052 | I HUME           | CAN | 65104 | A LASCH     | GER |
| 65054 | G GONZALEZ-JULIA | PUR | 65115 | W RIEDELL   | GER |
| 65060 | S VERDEJO        | PUR | 65122 | G BODE      | GER |

## CLASS M65

## POLE VAULT

|       |          |     |       |                  |     |
|-------|----------|-----|-------|------------------|-----|
| 65021 | J JENSEN | DEN | 65052 | I HUME           | CAN |
| 65045 | M MORITA | JPN | 65054 | G GONZALEZ-JULIA | PUR |
| 65050 | B DEACON | USA | 65070 | K WARDENS        | SWE |



## CLASS M65

## LONG JUMP

|       |                 |     |       |                |     |
|-------|-----------------|-----|-------|----------------|-----|
| 65001 | J MOWATT-WILSON | NZL | 65056 | J SATTI        | USA |
| 65003 | AC SMITH        | AUS | 65060 | S VERDEJO      | PUR |
| 65010 | S TAYLOR        | NZL | 65080 | EJ QUINN       | NZL |
| 65015 | A DIGANCE       | AUS | 65097 | W BERNHARDT    | GER |
| 65024 | N NASSAR        | SYR | 65103 | B KLUG         | GER |
| 65045 | M MORITA        | JPN | 65104 | A LASCH        | GER |
| 65046 | M ISHII         | JPN | 65108 | FE MAHLO       | GER |
| 65048 | VJ ADAMSON      | NZL | 65116 | V ROSEWNBURGER | GER |
| 65052 | I HUME          | CAN | 65119 | JRH SCHNEIDER  | GER |

## CLASS M65

## TRIPLE JUMP

|       |                 |     |       |                  |     |
|-------|-----------------|-----|-------|------------------|-----|
| 65001 | J MOWATT-WILSON | NZL | 65052 | I HUME           | CAN |
| 65003 | AC SMITH        | AUS | 65054 | G GONZALEZ-JULIA | PUR |
| 65015 | A DIGANCE       | AUS | 65056 | J SATTI          | USA |
| 65020 | D ROSS          | NZL | 65070 | K WARDENS        | SWE |
| 65045 | M MORITA        | JPN | 65119 | JRH SCHNEIDER    | GER |
| 65046 | M ISHII         | JPN |       |                  |     |

## CLASS M65

## SHOT PUT

|       |                 |     |       |               |     |
|-------|-----------------|-----|-------|---------------|-----|
| 65001 | J MOWATT-WILSON | NZL | 65103 | B KLUG        | GER |
| 65008 | GH ALLINGHAM    | NZL | 65105 | E LINKE       | GER |
| 65016 | F MCGUIRE       | AUS | 65106 | O LUBBE       | GER |
| 65020 | D ROSS          | NZL | 65108 | FE MAHLO      | GER |
| 65025 | G TAIT          | NZL | 65109 | H MERSINGER   | GER |
| 65043 | R SCHOENHEYDER  | NOR | 65111 | R PANZER      | GER |
| 65047 | J FRASER        | AUS | 65112 | HG PLEUGER    | GER |
| 65069 | M PORCEDDU      | ITA | 65115 | W RIEBELS A   | GER |
| 65097 | W BERNHARDT     | GER | 65117 | G SCHEPE      | GER |
| 65099 | F DORSCHNER     | GER | 65118 | J SCHMITZ     | GER |
| 65100 | E FEDERMANN     | GER | 65119 | JRH SCHNEIDER | GER |
| 65101 | J FROCHTE       | GER | 65122 | G BODE        | GER |

## CLASS M65

## DISCUS

|       |                  |     |       |             |     |
|-------|------------------|-----|-------|-------------|-----|
| 65001 | J MOWATT-WILSON  | NZL | 65101 | J FROCHTE   | GER |
| 65008 | GH ALLINGHAM     | NZL | 65103 | B KLUG      | GER |
| 65020 | D ROSS           | NZL | 65105 | E LINKE     | GER |
| 65025 | G TAIT           | NZL | 65106 | O LUBBE     | GER |
| 65041 | N CHEETHAM       | AUS | 65108 | FE MAHLO    | GER |
| 65043 | R SCHOENHEYDER   | NOR | 65109 | H MERSINGER | GER |
| 65046 | M ISHII          | JPN | 65111 | R PANZER    | GER |
| 65047 | J FRASER         | AUS | 65114 | R RECKWARDT | GER |
| 65054 | G GONZALEZ-JULIA | PUR | 65115 | W RIEDELL   | GER |
| 65059 | M SHIBAZAKE      | JPN | 65117 | G SCHEPE    | GER |
| 65065 | B PORCEDDU       | ITA | 65121 | W SCHLIMM   | GER |
| 65097 | W BERNHARDT      | GER | 65122 | G BODE      | GER |
| 65099 | F DORSCHNER      | GER | 65129 | S NATH      | IND |
| 65100 | E FEDERMANN      | GER | 65131 | M RIBONI    | ITA |

## CLASS M65

## HAMMER

|       |                 |     |       |             |     |
|-------|-----------------|-----|-------|-------------|-----|
| 65001 | J MOWATT-WILSON | NZL | 65047 | J FRASER    | AUS |
| 65006 | N HAWKE         | NZL | 65100 | E FEDERMANN | GER |
| 65025 | G TAIT          | NZL | 65129 | S NATH      | IND |
| 65036 | N FOWLER        | USA |       |             |     |

## CLASS M65

## JAVELIN

|       |                 |     |       |                |     |
|-------|-----------------|-----|-------|----------------|-----|
| 65001 | J MOWATT-WILSON | NZL | 65105 | E LINKE        | GER |
| 65003 | AC SMITH        | AUS | 65111 | R PANZER       | GER |
| 65006 | N HAWKE         | NZL | 65112 | HG PLEUGER     | GER |
| 65008 | GH ALLINGHAM    | NZL | 65115 | W RIEDELL      | GER |
| 65025 | G TAIT          | NZL | 65116 | V ROSEWNBURGER | GER |
| 65043 | R SCHOENHEYDER  | NOR | 65117 | G SCHEPE       | GER |
| 65046 | M ISHII         | JPN | 65118 | J SCHMITZ      | GER |
| 65052 | I HUME          | CAN | 65119 | JRH SCHNEIDER  | GER |
| 65097 | W BERNHARDT     | GER | 65121 | W SCHLIMM      | GER |
| 65099 | F DORSCHNER     | GER |       |                |     |

CLASS M65

|       |            | PENTATHLON |       |                  |     |
|-------|------------|------------|-------|------------------|-----|
| 65003 | AC SMITH   | AUS        | 65054 | G GONZALEZ-JULIA | PUR |
| 65011 | E GAMBLE   | AUS        | 65070 | K WARDENS        | SWE |
| 65015 | A DIGANCE  | AUS        | 65076 | RS BOAL          | USA |
| 65019 | T BARTLETT | NZL        | 65097 | W BERNHARDT      | GER |
| 65037 | G CURRIE   | NZL        | 65101 | J FROCHTE        | GER |
| 65041 | N CHEETHAM | AUS        | 65117 | G SCHEPE         | GER |
| 65046 | M ISHII    | JPN        | 65119 | JRH SCHNEIDER    | GER |
| 65052 | I HUME     | CAN        | 65121 | W SCHLIMM        | GER |

# Drink



# flavoured milk

Enjoy a fresh cold bottle of FM flavoured milk now!

Look for our caravan near you

CLASS M70

|       |               |
|-------|---------------|
| 70003 | S THOMPSON    |
| 70006 | GE DE BELL    |
| 70013 | G TANG-HOLBEK |
| 70015 | G SIMPSON     |
| 70017 | LJ BARNES     |
| 70028 | M SUGIMOTO    |
| 70030 | Y ICHIKI      |
| 70031 | BG TILL       |
| 70035 | H REGEMEUTTER |
| 70042 | A TANIOKA     |
| 70045 | S FUJITA      |

CLASS M70

|       |               |
|-------|---------------|
| 70006 | GE DE BELL    |
| 70015 | G SIMPSON     |
| 70017 | LJ BARNES     |
| 70027 | D BREIDE      |
| 70028 | M SUGIMOTO    |
| 70030 | Y ICHIKI      |
| 70031 | BG TILL       |
| 70035 | H REGEMEUTTER |

CLASS M70

|       |              |
|-------|--------------|
| 70003 | S THOMPSON   |
| 70006 | GE DE BELL   |
| 70009 | MH JENKINSON |
| 70015 | G SIMPSON    |
| 70017 | LJ BARNES    |
| 70021 | CE KLINE     |

CLASS M70

|       |              |
|-------|--------------|
| 70003 | S THOMPSON   |
| 70006 | GE DE BELL   |
| 70009 | MH JENKINSON |
| 70010 | J BROWN      |
| 70021 | CE KLINE     |
| 70029 | H KATO       |
| 70031 | BG TILL      |
| 70032 | J LOCKE      |

100 M

|     |       |             |     |
|-----|-------|-------------|-----|
| USA | 70051 | WW LEITHEAD | SCO |
| NZL | 70052 | H BOULIN ?  | USA |
| DEN | 70054 | AN CASTRO   | USA |
| AUS | 70061 | FP REID     | HOL |
| AUS | 70066 | K LOCH      | GER |
| JPN | 70070 | W STREUBEL  | GER |
| JPN | 70072 | B WISCHMANN | GER |
| CAN | 70075 | F GRAF      | GER |
| BEL | 70077 | H KILLING   | GER |
| JPN | 70079 | G KOGA      | JPN |
| JPN |       |             |     |

200 M

|     |       |             |     |
|-----|-------|-------------|-----|
| NZL | 70042 | A TANIOKA   | JPN |
| AUS | 70051 | WW LEITHEAD | SCO |
| AUS | 70052 | H BOULIN    | USA |
| NOR | 70054 | AN CASTRO   | USA |
| JPN | 70061 | FP REID     | HOL |
| JPN | 70077 | H KILLING   | GER |
| CAN | 70079 | G KOGA      | JPN |
| BEL |       |             |     |

400 M

|     |       |               |     |
|-----|-------|---------------|-----|
| USA | 70027 | D BREIDE      | NOR |
| NZL | 70029 | H KATO        | JPN |
| AUS | 70031 | BG TILL       | CAN |
| AUS | 70035 | H REGEMEUTTER | BEL |
| AUS | 70051 | WW LEITHEAD   | SCO |
| USA |       |               |     |

800 M

|     |       |              |     |
|-----|-------|--------------|-----|
| USA | 70037 | E KRONBERG   | SWE |
| NZL | 70044 | K KIUCHI     | JPN |
| AUS | 70046 | W LING       | TAI |
| AUS | 70055 | WS FREDERICK | USA |
| USA | 70056 | J HANNA      | USA |
| JPN | 70065 | A LAUXMANN   | GER |
| CAN | 70071 | E WEBER      | GER |
| NZL |       |              |     |

## CLASS M70

|       |              | 1500 M |       |              |     |
|-------|--------------|--------|-------|--------------|-----|
| 70004 | J JAMIESON   | NZL    | 70043 | W MASUDA     | JPN |
| 70005 | F BIERLEIN   | USA    | 70044 | K KIUCHI     | JPN |
| 70007 | E HAMILTON   | NZL    | 70046 | W LING       | TAI |
| 70009 | MH JENKINSON | AUS    | 70047 | GT PEREZ     | ARG |
| 70010 | J BROWN      | AUS    | 70055 | WS FREDERICK | USA |
| 70021 | CE KLINE     | USA    | 70059 | JI FARRELL   | SCO |
| 70029 | H KATO       | JPN    | 70065 | A LAUXMANN   | GER |
| 70033 | W BIGELOW    | USA    | 70067 | P LUDWIG     | GER |
| 70037 | E KRONBERG   | SWE    | 70071 | E WEBER      | GER |
| 70041 | N BRIGHT     | USA    |       |              |     |

## CLASS M70

|       |              | 5000 M |       |                               |     |
|-------|--------------|--------|-------|-------------------------------|-----|
| 70001 | HA GREEN     | CAN    | 70044 | K KIUCHI                      | JPN |
| 70004 | J JAMIESON   | NZL    | 70046 | W LING                        | TAI |
| 70007 | E HAMILTON   | NZL    | 70047 | GT PEREZ                      | ARG |
| 70009 | MH JENKINSON | AUS    | 70053 | P CARMICHAEL <i>Cancelled</i> | USA |
| 70010 | J BROWN      | AUS    | 70055 | WS FREDERICK                  | USA |
| 70033 | W BIGELOW    | USA    | 70059 | JI FARRELL                    | SCO |
| 70036 | G WIR        | SWE    | 70062 | KH SCHAFFER                   | GER |
| 70037 | E KRONBERG   | SWE    | 70064 | F HELBER                      | GER |
| 70041 | N BRIGHT     | USA    | 70067 | P LUDWIG                      | GER |
| 70043 | W MASUDA     | JPN    | 70073 | A SCHINDLER                   | GER |

## CLASS M70

|       |              | 10000 M |       |              |     |
|-------|--------------|---------|-------|--------------|-----|
| 70001 | HA GREEN     | CAN     | 70044 | K KIUCHI     | JPN |
| 70004 | J JAMIESON   | NZL     | 70047 | GT PEREZ     | ARG |
| 70007 | E HAMILTON   | NZL     | 70048 | Z JAKIC      | YUG |
| 70009 | MH JENKINSON | AUS     | 70053 | P CARMICHAEL | USA |
| 70010 | J BROWN      | AUS     | 70059 | JI FARRELL   | SCO |
| 70020 | JA HENNING   | NIR     | 70062 | KH SCHAFFER  | GER |
| 70036 | G WIR        | SWE     | 70064 | F HELBER     | GER |
| 70041 | N BRIGHT     | USA     | 70080 | G ZUM FELDE  | GER |
| 70043 | W MASUDA     | JPN     |       |              |     |

## CLASS M70

|       |            | 110 M HURDLES |       |              |     |
|-------|------------|---------------|-------|--------------|-----|
| 70003 | S THOMPSON | USA           | 70024 | WCH WARD     | USA |
| 70005 | F BIERLEIN | USA           | 70055 | WS FREDERICK | USA |
| 70015 | G SIMPSON  | AUS           | 70072 | B WISCHMANN  | GER |
| 70017 | LJ BARNES  | AUS           |       |              |     |

## CLASS M70

|       |            | 400 M HURDLES |       |              |     |
|-------|------------|---------------|-------|--------------|-----|
| 70003 | S THOMPSON | USA           | 70033 | W BIGELOW    | USA |
| 70005 | F BIERLEIN | USA           | 70055 | WS FREDERICK | USA |
| 70015 | G SIMPSON  | AUS           | 70067 | P LUDWIG     | GER |
| 70017 | LJ BARNES  | AUS           | 70071 | E WEBER      | GER |

## CLASS M70

|       |            | 3000 M STEEPLE |       |              |     |
|-------|------------|----------------|-------|--------------|-----|
| 70003 | S THOMPSON | USA            | 70053 | P CARMICHAEL | USA |
| 70004 | J JAMIESON | NZL            | 70055 | WS FREDERICK | USA |
| 70033 | W BIGELOW  | USA            | 70067 | P LUDWIG     | GER |
| 70037 | E KRONBERG | SWE            | 70071 | E WEBER      | GER |

## CLASS M70

|       |            | 5 KM TRACK WALK |       |            |     |
|-------|------------|-----------------|-------|------------|-----|
| 70002 | TOM KELLY  | AUS             | 70019 | CH HEANEY  | NZL |
| 70003 | S THOMPSON | USA             | 70046 | W LING     | TAI |
| 70004 | J JAMIESON | NZL             | 70056 | J HANNA    | USA |
| 70008 | G WALLACE  | USA             | 70058 | CC UNRUH   | USA |
| 70011 | GC KNOTT   | AUS             | 70060 | C JOHNSTON | HOL |
| 70018 | FA SCULLY  | AUS             | 70078 | F ZOLTAN   | HUN |

## CLASS M70

|       |               | HIGH JUMP |       |              |     |
|-------|---------------|-----------|-------|--------------|-----|
| 70003 | S THOMPSON    | USA       | 70055 | WS FREDERICK | USA |
| 70013 | G TANG-HOLBEK | DEN       | 70070 | W STREUBEL   | GER |
| 70022 | WH DUNHAM     | USA       | 70072 | B WISCHMANN  | GER |
| 70024 | WCH WARD      | USA       | 70074 | R BAUER      | GER |
| 70027 | D BREIDE      | NOR       | 70075 | F GRAF       | GER |
| 70033 | W BIGELOW     | USA       | 70076 | H HIRSCH     | GER |

## CLASS M70

|       |               | POLE VAULT |       |             |     |
|-------|---------------|------------|-------|-------------|-----|
| 70003 | S THOMPSON    | USA        | 70072 | B WISCHMANN | GER |
| 70013 | G TANG-HOLBEK | DEN        | 70074 | R BAUER     | GER |
| 70024 | WCH WARD      | USA        | 70075 | F GRAF      | GER |
| 70057 | L PERESYNYI   | USA        |       |             |     |

## CLASS M70

|       |               | LONG JUMP |                   |
|-------|---------------|-----------|-------------------|
| 70003 | S THOMPSON    | USA       | 70042 A TANIOKA   |
| 70013 | G TANG-HOLBEK | DEN       | 70057 L PERESENKI |
| 70015 | G SIMPSON     | AUS       | 70066 K LOCH      |
| 70022 | WH DUNHAM     | USA       | 70070 W STREUBEL  |
| 70023 | P BARNES      | AUS       | 70075 F GRAF      |
| 70024 | WCH WARD      | USA       |                   |

## CLASS M70

|       |               | TRIPLE JUMP |                  |
|-------|---------------|-------------|------------------|
| 70003 | S THOMPSON    | USA         | 70045 S FUJITA   |
| 70013 | G TANG-HOLBEK | DEN         | 70070 W STREUBEL |
| 70015 | G SIMPSON     | AUS         | 70074 R BAUER    |
| 70024 | WCH WARD      | USA         | 70075 F GRAF     |
| 70027 | D BREIDE      | NOR         |                  |

## CLASS M70

|       |                        | SHOT PUT |                   |
|-------|------------------------|----------|-------------------|
| 70015 | G SIMPSON              | AUS      | 70063 K LONITZ    |
| 70023 | P BARNES               | AUS      | 70066 K LOCH      |
| 70034 | JL CELAYA SAN SALVADOR | ESP      | 70068 R SATTTLER  |
| 70049 | J MUNOZ                | CHI      | 70072 B WISCHMANN |
| 70050 | K BRUDERSEN            | CHI      | 70075 F GRAF      |
| 70057 | L PERESENKI            | USA      | 70076 H HIRSCH    |

## CLASS M70

|       |                        | DISCUS |                   |
|-------|------------------------|--------|-------------------|
| 70011 | GC KNOTT               | AUS    | 70050 K BRUDERSEN |
| 70015 | G SIMPSON              | AUS    | 70057 L PERESENKI |
| 70023 | P BARNES               | AUS    | 70068 R SATTTLER  |
| 70026 | S SUNDAL               | NOR    | 70069 H SCHEIB    |
| 70027 | D BREIDE               | NOR    | 70070 W STREUBEL  |
| 70034 | JL CELAYA SAN SALVADOR | ESP    | 70076 H HIRSCH    |
| 70049 | J MUNOZ                | CHI    |                   |

## CLASS M70

|       |                        | HAMMER |                   |
|-------|------------------------|--------|-------------------|
| 70023 | P BARNES               | AUS    | 70057 L PERESENKI |
| 70026 | S SUNDAL               | NOR    | 70069 H SCHEIB    |
| 70034 | JL CELAYA SAN SALVADOR | ESP    | 70072 B WISCHMANN |
| 70049 | J MUNOZ                | CHI    | 70076 H HIRSCH    |

## CLASS M70

|       |               | PENTATHLON |                   |
|-------|---------------|------------|-------------------|
| 70003 | S THOMPSON    | USA        | 70038 S AHRBERG   |
| 70015 | G SIMPSON     | AUS        | 70057 L PERESENKI |
| 70016 | WA MCCLINTOCK | AUS        | 70069 H SCHEIB    |
| 70024 | WCH WARD      | USA        | 70070 W STREUBEL  |
| 70025 | EC BARNACLE   | AUS        | 70077 H KILLING   |
| 70027 | D BREIDE      | NOR        |                   |

## CLASS M70

|       |            | JAVELIN |                   |
|-------|------------|---------|-------------------|
| 70015 | G SIMPSON  | AUS     | 70068 R SATTTLER  |
| 70022 | WH DUNHAM  | USA     | 70069 H SCHEIB    |
| 70023 | P BARNES   | AUS     | 70072 B WISCHMANN |
| 70027 | D BREIDE   | NOR     | 70074 R BAUER     |
| 70040 | EJ CURTICE | USA     | 70075 F GRAF      |



## CLASS M75

## 100 M

|       |             |     |       |               |     |
|-------|-------------|-----|-------|---------------|-----|
| 75004 | HR MEYERS   | USA | 75015 | W MCFADDEN    | USA |
| 75008 | H CHAPSON   | USA | 75016 | HW VAN GELDER | USA |
| 75012 | H OKADA     | JPN | 75021 | W KERN        | GER |
| 75013 | HF ANDERSON | USA | 75023 | F DUCHENE     | AUS |
| 75014 | S LUM       | USA |       |               |     |

## CLASS M75

## 200 M

|       |             |     |       |            |     |
|-------|-------------|-----|-------|------------|-----|
| 75004 | HR MEYERS   | USA | 75015 | W MCFADDEN | USA |
| 75008 | H CHAPSON   | USA | 75021 | W KERN     | GER |
| 75013 | HF ANDERSON | USA | 75023 | F DUCHENE  | AUS |
| 75014 | S LUM       | USA |       |            |     |

## CLASS M75

## 400 M

|       |             |     |       |       |     |
|-------|-------------|-----|-------|-------|-----|
| 75008 | H CHAPSON   | USA | 75014 | S LUM | USA |
| 75013 | HF ANDERSON | USA |       |       |     |

## CLASS M75

## 800 M

|       |            |     |       |             |     |
|-------|------------|-----|-------|-------------|-----|
| 75002 | HW MILLARD | AUS | 75011 | S HESKETH   | AUS |
| 75008 | H CHAPSON  | USA | 75013 | HF ANDERSON | USA |

## CLASS M75

## 1500 M

|       |           |     |       |           |     |
|-------|-----------|-----|-------|-----------|-----|
| 75001 | R BARLOW  | AUS | 75011 | S HESKETH | AUS |
| 75008 | H CHAPSON | USA |       |           |     |

## CLASS M75

## 5000 M

|       |               |     |       |           |     |
|-------|---------------|-----|-------|-----------|-----|
| 75002 | HW MILLARD    | AUS | 75019 | A ALTHAUS | GER |
| 75007 | C BENDIG      | GBR | 75022 | M RASCHKE | GER |
| 75011 | S HESKETH     | AUS | 75026 | B RHODES  | NZL |
| 75017 | L CHARBONNEAU | FRA |       |           |     |

## CLASS M75

## 10000 M

|       |               |     |       |            |     |
|-------|---------------|-----|-------|------------|-----|
| 75001 | R BARLOW      | AUS | 75018 | G CORMIER  | FRA |
| 75002 | HW MILLARD    | AUS | 75019 | A ALTHAUS  | GER |
| 75007 | C BENDIG      | GBR | 75020 | O HALBIG   | GER |
| 75009 | J JENSEN      | DEN | 75022 | M RASCHKE  | GER |
| 75011 | S HESKETH     | AUS | 75025 | PW DEVIDAR | IND |
| 75017 | L CHARBONNEAU | FRA |       |            |     |

## CLASS M75

## 110 M HURDLES

|       |            |     |       |             |     |
|-------|------------|-----|-------|-------------|-----|
| 75004 | HR MEYERS  | USA | 75013 | HF ANDERSON | USA |
| 75006 | A TICMANIS | CAN | 75015 | W MCFADDEN  | USA |

## CLASS M75

## 400 M HURDLES

|       |            |     |       |             |     |
|-------|------------|-----|-------|-------------|-----|
| 75004 | HR MEYERS  | USA | 75013 | HF ANDERSON | USA |
| 75006 | A TICMANIS | CAN |       |             |     |

## CLASS M75

## 5 KM TRACK WALK

|       |             |     |       |               |     |
|-------|-------------|-----|-------|---------------|-----|
| 75005 | WR GRIERSON | AUS | 75016 | HW VAN GELDER | USA |
| 75015 | W MCFADDEN  | USA |       |               |     |

## CLASS M75

## HIGH JUMP

|       |             |     |       |               |     |
|-------|-------------|-----|-------|---------------|-----|
| 75006 | A TICMANIS  | CAN | 75016 | HW VAN GELDER | USA |
| 75013 | HF ANDERSON | USA | 75021 | W KERN        | GER |
| 75015 | W MCFADDEN  | USA |       |               |     |

## CLASS M75

## POLE VAULT

|       |            |     |       |             |     |
|-------|------------|-----|-------|-------------|-----|
| 75006 | A TICMANIS | CAN | 75013 | HF ANDERSON | USA |
|-------|------------|-----|-------|-------------|-----|

## CLASS M75

## LONG JUMP

|       |             |     |       |               |     |
|-------|-------------|-----|-------|---------------|-----|
| 75004 | HR MEYERS   | USA | 75016 | HW VAN GELDER | USA |
| 75006 | A TICMANIS  | CAN | 75021 | W KERN        | GER |
| 75013 | HF ANDERSON | USA | 75024 | GULAB SINGH   | IND |
| 75015 | W MCFADDEN  | USA |       |               |     |

## CLASS M75

## TRIPLE JUMP

|       |             |     |       |               |     |
|-------|-------------|-----|-------|---------------|-----|
| 75004 | HR MEYERS   | USA | 75015 | W MCFADDEN    | USA |
| 75006 | A TICMANIS  | CAN | 75016 | HW VAN GELDER | USA |
| 75013 | HF ANDERSON | USA | 75024 | GULAB SINGH   | IND |

|       |             |          |       |               |     |
|-------|-------------|----------|-------|---------------|-----|
| CLASS | M75         |          |       |               |     |
|       |             | SHOT PUT |       |               |     |
| 75003 | AR WHITE    | CAN      | 75013 | HF ANDERSON   | USA |
| 75006 | A TICMANIS  | CAN      | 75016 | HW VAN GELDER | USA |
| 75010 | V ANDERSSON | SWE      | 75021 | W KERN        | GER |

|       |             |        |       |             |     |
|-------|-------------|--------|-------|-------------|-----|
| CLASS | M75         |        |       |             |     |
|       |             | DISCUS |       |             |     |
| 75003 | AR WHITE    | CAN    | 75013 | HF ANDERSON | USA |
| 75006 | A TICMANIS  | CAN    | 75015 | W MCFADDEN  | USA |
| 75010 | V ANDERSSON | SWE    | 75021 | W KERN      | GER |

|       |            |        |       |             |     |
|-------|------------|--------|-------|-------------|-----|
| CLASS | M75        |        |       |             |     |
|       |            | HAMMER |       |             |     |
| 75003 | AR WHITE   | CAN    | 75010 | V ANDERSSON | SWE |
| 75006 | A TICMANIS | CAN    |       |             |     |

|       |             |         |       |            |     |
|-------|-------------|---------|-------|------------|-----|
| CLASS | M75         |         |       |            |     |
|       |             | JAVELIN |       |            |     |
| 75003 | AR WHITE    | CAN     | 75015 | W MCFADDEN | USA |
| 75006 | A TICMANIS  | CAN     | 75021 | W KERN     | GER |
| 75013 | HF ANDERSON | USA     |       |            |     |

|       |             |            |       |        |     |
|-------|-------------|------------|-------|--------|-----|
| CLASS | M75         |            |       |        |     |
|       |             | PENTATHLON |       |        |     |
| 75006 | A TICMANIS  | CAN        | 75021 | W KERN | GER |
| 75013 | HF ANDERSON | USA        |       |        |     |

|       |             |       |       |         |     |
|-------|-------------|-------|-------|---------|-----|
| CLASS | M80         |       |       |         |     |
|       |             | 100 M |       |         |     |
| 80001 | VG EMPEY    | AUS   | 80004 | P GOIC  | YUG |
| 80002 | PE SPANGLER | USA   | 80005 | SA FALK | SWE |
| 80003 | E ZEMLJAK   | YUG   |       |         |     |

|       |             |       |       |         |     |
|-------|-------------|-------|-------|---------|-----|
| CLASS | M80         |       |       |         |     |
|       |             | 200 M |       |         |     |
| 80002 | PE SPANGLER | USA   | 80005 | SA FALK | SWE |
| 80003 | E ZEMLJAK   | YUG   |       |         |     |

|       |             |       |       |           |     |
|-------|-------------|-------|-------|-----------|-----|
| CLASS | M80         |       |       |           |     |
|       |             | 400 M |       |           |     |
| 80002 | PE SPANGLER | USA   | 80003 | E ZEMLJAK | YUG |

|       |             |       |  |  |  |
|-------|-------------|-------|--|--|--|
| CLASS | M80         |       |  |  |  |
|       |             | 800 M |  |  |  |
| 80002 | PE SPANGLER | USA   |  |  |  |

|       |             |        |       |           |     |
|-------|-------------|--------|-------|-----------|-----|
| CLASS | M80         |        |       |           |     |
|       |             | 5000 M |       |           |     |
| 80002 | PE SPANGLER | USA    | 80003 | E ZEMLJAK | YUG |

|       |             |         |       |           |     |
|-------|-------------|---------|-------|-----------|-----|
| CLASS | M80         |         |       |           |     |
|       |             | 10000 M |       |           |     |
| 80002 | PE SPANGLER | USA     | 80003 | E ZEMLJAK | YUG |

|       |          |                 |       |             |     |
|-------|----------|-----------------|-------|-------------|-----|
| CLASS | M80      |                 |       |             |     |
|       |          | 5 KM TRACK WALK |       |             |     |
| 80001 | VG EMPEY | AUS             | 80007 | AA THEOBALD | AUS |
| 80006 | WA EMPEY | AUS             |       |             |     |

|       |         |           |  |  |  |
|-------|---------|-----------|--|--|--|
| CLASS | M80     |           |  |  |  |
|       |         | HIGH JUMP |  |  |  |
| 80005 | SA FALK | SWE       |  |  |  |

|       |           |            |  |  |  |
|-------|-----------|------------|--|--|--|
|       |           | POLE VAULT |  |  |  |
| 80003 | E ZEMLJAK | YUG        |  |  |  |

|       |           |             |                 |     |  |
|-------|-----------|-------------|-----------------|-----|--|
| CLASS | M80       |             |                 |     |  |
|       |           | LONG JUMP   |                 |     |  |
| 80003 | E ZEMLJAK | YUG         | 80005 SA FALK   | SWE |  |
| CLASS | M80       |             |                 |     |  |
|       |           | TRIPLE JUMP |                 |     |  |
| 80005 | SA FALK   | SWE         |                 |     |  |
| CLASS | M80       |             |                 |     |  |
|       |           | SHOT PUT    |                 |     |  |
| 80003 | E ZEMLJAK | YUG         | 80005 SA FALK   | SWE |  |
| 80004 | P GOIC    | YUG         | 80008 SJ GROGAN | NZL |  |
| CLASS | M80       |             |                 |     |  |
|       |           | DISCUS      |                 |     |  |
| 80003 | E ZEMLJAK | YUG         | 80004 P GOIC    | YUG |  |
| CLASS | M80       |             |                 |     |  |
|       |           | HAMMER      |                 |     |  |
| 80004 | P GOIC    | YUG         |                 |     |  |
|       |           | JAVELIN     |                 |     |  |
| 80004 | P GOIC    | YUG         | 80005 SA FALK   | SWE |  |

|       |             |       |                       |     |  |
|-------|-------------|-------|-----------------------|-----|--|
| CLASS | W35         |       |                       |     |  |
|       |             | 100 M |                       |     |  |
| 35602 | U LUND      | AUS   | 35642 GM LINEHAM      | NZL |  |
| 35605 | KG O REILLY | AUS   | 35643 C NEAL          | AUS |  |
| 35608 | EC COLEMAN  | AUS   | 35647 J BYRNES        | AUS |  |
| 35621 | C WARING    | NZL   | 35658 J BOWERING      | NZL |  |
| 35625 | MA YATES    | NZL   | 35659 PA MCNAB        | GBR |  |
| 35628 | H DUNN      | NZL   | 35689 DF REYNOLDS     | NZL |  |
| 35633 | G BARANABAS | SIN   | 35690 M PIPER         | USA |  |
| 35638 | GL MOSS     | NZL   | 35691 M ALLISON       | NZL |  |
| CLASS | W35         |       |                       |     |  |
|       |             | 200 M |                       |     |  |
| 35602 | U LUND      | AUS   | 35644 JL LINDLEY      | NZL |  |
| 35605 | KG O REILLY | AUS   | 35647 J BYRNES        | AUS |  |
| 35608 | EC COLEMAN  | AUS   | 35658 J BOWERING      | NZL |  |
| 35621 | C WARING    | NZL   | 35659 PA MCNAB        | GBR |  |
| 35625 | MA YATES    | NZL   | 35660 J LEACH         | NZL |  |
| 35628 | H DUNN      | NZL   | 35668 M SRA DE YURCIC | ARG |  |
| 35633 | G BARANABAS | SIN   | 35689 DF REYNOLDS     | NZL |  |
| 35637 | J DITSCHE   | NZL   | 35691 M ALLISON       | NZL |  |
| 35643 | C NEAL      | AUS   | 35692 M DUNHAM        | USA |  |
| CLASS | W35         |       |                       |     |  |
|       |             | 400 M |                       |     |  |
| 35605 | KG O REILLY | AUS   | 35647 J BYRNES        | AUS |  |
| 35613 | M HERVEY    | USA   | 35649 R GREEN         | NZL |  |
| 35616 | D HAUVILLE  | AUS   | 35660 J LEACH         | NZL |  |
| 35620 | P KENNY     | NZL   | 35662 G ERIKSSON      | SWE |  |
| 35621 | C WARING    | NZL   | 35663 G ERIKSSON      | SWE |  |
| 35625 | MA YATES    | NZL   | 35668 M SRA DE YURCIC | ARG |  |
| 35628 | H DUNN      | NZL   | 35683 M HOFFMANN      | GER |  |
| 35643 | C NEAL      | AUS   | 35689 DF REYNOLDS     | NZL |  |
| 35645 | GLM JONES   | NZL   | 35692 M DUNHAM        | USA |  |

## CLASS W35

|       |             | 800 M |                    |
|-------|-------------|-------|--------------------|
| 35613 | M HERVEY    | USA   | 35646 ML SERRE     |
| 35618 | BH BLACK    | AUS   | 35649 R GREEN      |
| 35619 | D BROWNE    | AUS   | 35655 R THOMPSON   |
| 35620 | P KENNY     | NZL   | 35656 B PIKE       |
| 35623 | MJ ORMAN    | NZL   | 35662 G ERIKSSON   |
| 35626 | MB MACLEOD  | NZL   | 35663 G ERIKSSON   |
| 35629 | GN MCGREGOR | NZL   | 35683 M HOFFMANN   |
| 35634 | R DUBA      | USA   | 35684 S SCHUMACHER |
| 35639 | L DONALDSON | NZL   | 35685 C SEILNACHT  |
| 35643 | C NEAL      | AUS   | 35686 M FRASER     |
| 35645 | GLM JONES   | NZL   | 35689 DF REYNOLDS  |

## CLASS W35

|       |             | 1500 M |                    |
|-------|-------------|--------|--------------------|
| 35612 | KM HOLLAND  | NZL    | 35645 GLM JONES    |
| 35613 | M HERVEY    | USA    | 35646 ML SERRE     |
| 35616 | D HAUVILLE  | AUS    | 35649 R GREEN      |
| 35618 | BH BLACK    | AUS    | 35655 R THOMPSON   |
| 35619 | D BROWNE    | AUS    | 35656 B PIKE       |
| 35620 | P KENNY     | NZL    | 35662 G ERIKSSON   |
| 35623 | MJ ORMAN    | NZL    | 35663 G ERIKSSON   |
| 35626 | MB MACLEOD  | NZL    | 35683 M HOFFMANN   |
| 35629 | GN MCGREGOR | NZL    | 35684 S SCHUMACHER |
| 35634 | R DUBA      | USA    | 35685 C SEILNACHT  |
| 35639 | L DONALDSON | NZL    | 35686 M FRASER     |
| 35644 | JL LINDLEY  | NZL    | 35689 DF REYNOLDS  |

## CLASS W35

|       |              | 5000 M |                     |
|-------|--------------|--------|---------------------|
| 35604 | W DAVIDSON   | AUS    | 35640 CM AUSTIN     |
| 35606 | H JOHNSTONE  | AUS    | 35642 GM LINEHAM    |
| 35607 | ML ORR       | NZL    | 35646 ML SERRE      |
| 35609 | D DIXEY      | NZL    | 35648 TM LUND       |
| 35615 | E MACFARLANE | AUS    | 35653 TE WOODHAM    |
| 35618 | BH BLACK     | AUS    | 35667 RP SUTHERLAND |
| 35619 | D BROWNE     | AUS    | 35674 H GERARDS     |
| 35623 | MJ ORMAN     | NZL    | 35684 S SCHUMACHER  |
| 35626 | MB MACLEOD   | NZL    | 35685 C SEILNACHT   |
| 35631 | PA MACLEOD   | NZL    | 35686 M FRASER      |
| 35632 | V FOLTZ      | USA    | 35687 J MURDOCH     |
| 35634 | R DUBA       | USA    | 35689 DF REYNOLDS   |
| 35637 | J DITSCHKE   | NZL    |                     |

## CLASS W35

|       |               | 10000 M |                     |
|-------|---------------|---------|---------------------|
| 35604 | W DAVIDSON    | AUS     | 35640 CM AUSTIN     |
| 35606 | H JOHNSTONE   | AUS     | 35648 TM LUND       |
| 35607 | ML ORR        | NZL     | 35653 TE WOODHAM    |
| 35615 | E MACFARLANE  | AUS     | 35667 RP SUTHERLAND |
| 35617 | Y TAYLOR      | AUS     | 35674 H GERARDS     |
| 35619 | D BROWNE      | AUS     | 35675 K ROPER       |
| 35624 | J WALTERS     | AUS     | 35684 S SCHUMACHER  |
| 35632 | V FOLTZ       | USA     | 35689 DF REYNOLDS   |
| 35635 | L DRURY PIPER | CAN     |                     |

## CLASS W35

|       |              | 5 KM TRACK WALK |                  |
|-------|--------------|-----------------|------------------|
| 35603 | R MEE        | AUS             | 35664 K LINDGREN |
| 35611 | JU FARR      | GBR             | 35669 J JOHNSON  |
| 35615 | E MACFARLANE | AUS             |                  |

## CLASS W35

|       |              | HIGH JUMP |                |
|-------|--------------|-----------|----------------|
| 35681 | E SPRINGMANN | GER       | 35692 M DUNHAM |
| 35682 | C VOSS       | GER       |                |



## CLASS W35

35602 U LUND  
 35605 KG O REILLY  
 35608 EC COLEMAN  
 35644 JL LINDLEY  
 35649 R GREEN  
 35659 PA MCNAB

## CLASS W35

35602 U LUND  
 35622 S SKERKE  
 35630 M JOHNS  
 35652 EL WHITE  
 35661 L SANGREN  
 35665 G JOHANSSON  
 35677 U FAGO

## CLASS W35

35602 U LUND  
 35622 S SKERKE  
 35628 H DUNN  
 35652 EL WHITE  
 35661 L SANGREN

## CLASS W35

35602 U LUND  
 35614 M THOMAS  
 35622 S SKERKE  
 35644 JL LINDLEY  
 35652 EL WHITE

## CLASS W35

35612 KM HOLLAND  
 35626 MB MACLEOD  
 35644 JL LINDLEY  
 35659 PA MCNAB

## LONG JUMP

AUS 35678 D BREUL  
 AUS 35682 C VOSS  
 AUS 35686 M FRASER  
 NZL 35690 M PIPER  
 NZL 35692 M DUNHAM  
 GBR

## SHOT PUT

AUS 35678 D BREUL  
 USA 35679 K SCHALLAU  
 FIJ 35680 I SCHATTNER  
 NZL 35681 E SPRINGMANN  
 SWE 35682 C VOSS  
 SWE 35690 M PIPER  
 GER

## DISCUS

AUS 35665 G JOHANSSON  
 USA 35671 P PEITLER  
 NZL 35679 K SCHALLAU  
 NZL 35680 I SCHATTNER  
 SWE 35690 M PIPER

## JAVELIN

AUS 35671 P PEITLER  
 AUS 35676 C SCHWARZ  
 USA 35677 U FAGO  
 NZL 35680 I SCHATTNER  
 NZL 35690 M PIPER

## PENTATHLON

NZL 35679 K SCHALLAU  
 NZL 35682 C VOSS  
 NZL 35691 M ALLISON  
 GBR

## CLASS W35

GER 35602 U LUND  
 GER 35625 MA YATES  
 NZL 35626 MB MACLEOD  
 USA 35659 PA MCNAB  
 USA

## 100 M HURDLES

AUS 35682 C VOSS  
 NZL 35691 M ALLISON  
 NZL 35692 M DUNHAM  
 GBR

GER  
 NZL  
 USA

# Avis offer a special 10% car hire discount

We offer a ten percent time and mileage discount on Avis car rental to all participants and supporters of this event. The cost of the car does not increase with the number of occupants, so it would pay you to bring two or three friends along for the ride.

Travel freely and independently. If you're arriving by air or rail, one of our charming hostesses will meet you with a car (you may choose from a wide range, from station wagons down to Minis). There's even a Mini-Bus to seat 11, including driver and luggage.

Call your nearest Avis branch for details. We're everywhere.



We try harder.  
That's why more people by far  
hire an Avis Rent a Car.

## CLASS W40

|       |             | 100 M |                           |
|-------|-------------|-------|---------------------------|
| 40603 | A HORSNELL  | NZL   | 40661 C SHERRARD -        |
| 40609 | LR THOMAS   | AUS   | 40665 D FROST             |
| 40612 | K HOLLAND   | AUS   | 40666 J FROST             |
| 40614 | W EY        | AUS   | 40672 M STENHOLM          |
| 40615 | B PARKINSON | AUS   | 40674 AA BRENER DE CRESPI |
| 40620 | AC FRASER   | AUS   | 40675 N ORELLANA          |
| 40621 | GJ RICHARDS | AUS   | 40688 E BRIESENICK        |
| 40622 | LILY HINTON | NZL   | 40690 I KIRCHHOFS         |
| 40625 | E GRAFF     | BEL   | 40694 B SCHMIDT           |
| 40627 | UA GORE     | GBR   | 40696 S SCHMIDTS          |
| 40628 | M DUNBAR    | AUS   | 40697 I STOCKHECKE        |
| 40634 | R MURRAY    | AUS   | 40699 C THIELMANN         |
| 40642 | L OSTRENG   | NOR   | 40702 I HOLZKNECHT        |
| 40648 | AB SCOTT    | NZL   | 40706 E OSTBERG           |
| 40659 | A MC INTOSH | NZL   |                           |

## CLASS W40

|       |             | 200 M |                           |
|-------|-------------|-------|---------------------------|
| 40601 | J CHANDLER  | NZL   | 40635 NF ALLEN            |
| 40603 | A HORSNELL  | NZL   | 40641 O PENNEY            |
| 40609 | LR THOMAS   | AUS   | 40642 L OSTRENG           |
| 40612 | K HOLLAND   | AUS   | 40648 AB SCOTT            |
| 40614 | W EY        | AUS   | 40651 J BALL              |
| 40615 | B PARKINSON | AUS   | 40660 J GRIMA             |
| 40620 | AC FRASER   | AUS   | 40661 C SHERRARD          |
| 40621 | GJ RICHARDS | AUS   | 40674 AA BRENER DE CRESPI |
| 40622 | LILY HINTON | NZL   | 40675 N ORELLANA          |
| 40623 | J KEATS     | NZL   | 40689 A GLEICHFELD        |
| 40625 | E GRAFF     | BEL   | 40694 B SCHMIDT           |
| 40626 | AJ MILLER   | AUS   | 40697 I STOCKHECKE        |
| 40627 | UA GORE     | GBR   | 40702 I HOLZKNECHT        |
| 40628 | M DUNBAR    | AUS   | 40706 E OSTBERG           |
| 40634 | R MURRAY    | AUS   |                           |

## CLASS W40

|           |             |     |
|-----------|-------------|-----|
| 40601     | J CHANDLER  | USA |
| 40609     | LR THOMAS   | NZL |
| 40612     | K HOLLAND   | AUS |
| 40616     | V GREEN     | SWE |
| 40621     | GJ RICHARDS | ARG |
| 40626     | AJ MILLER   | CHI |
| 40627     | UA GORE     | GER |
| 40634     | R MURRAY    | GER |
| 40642     | L OSTRENG   | GER |
| CLASS W40 |             |     |
| 40601     | J CHANDLER  | GER |
| 40609     | LR THOMAS   | GER |
| 40616     | V GREEN     | SWE |
| 40623     | J KEATS     |     |
| 40626     | AJ MILLER   |     |
| 40639     | VJ ROBINSON |     |
| 40641     | O PENNEY    | CAN |
| 40648     | AB SCOTT    | NZL |
| 40651     | J BALL      | NOR |
| 40664     | M SHARLAND  | NZL |

## CLASS W40

|       |             |     |
|-------|-------------|-----|
| 40601 | J CHANDLER  | AUS |
| 40613 | YA MILES    | USA |
| 40626 | AJ MILLER   | ARG |
| 40633 | H WEEKS     | CHI |
| 40637 | J ULLYOT    | GER |
| 40639 | VJ ROBINSON | GER |
| 40641 | O PENNEY    | GER |
| 40644 | C WALKER    | SWE |
| 40645 | G HUMPHREYS |     |
| 40648 | AB SCOTT    |     |

## 400 M

|     |       |              |     |
|-----|-------|--------------|-----|
| NZL | 40648 | AB SCOTT     | NZL |
| AUS | 40660 | J GRIMA      | AUS |
| AUS | 40664 | M SHARLAND   | NZL |
| NZL | 40671 | K CARLSSON   | SWE |
| AUS | 40683 | P WOOLMAN    | NZL |
| AUS | 40684 | J CONRADIE   | HOL |
| GBR | 40689 | A GLEICHFELD | GER |
| AUS | 40698 | S SUCKER     | GER |
| NOR | 40706 | E OSTBERG    | SWE |

## 800 M

|     |       |              |     |
|-----|-------|--------------|-----|
| NZL | 40669 | S KNOTT      | USA |
| AUS | 40671 | K CARLSSON   | SWE |
| NZL | 40683 | P WOOLMAN    | NZL |
| NZL | 40684 | J CONRADIE   | HOL |
| AUS | 40689 | A GLEICHFELD | GER |
| NZL | 40695 | I SCHMIDT    | GER |
| NZL | 40698 | S SUCKER     | GER |
| NZL | 40706 | E OSTBERG    | SWE |
| NZL | 40707 | JM MACDONALD | NZL |

## 1500 M

|     |       |             |     |
|-----|-------|-------------|-----|
| NZL | 40651 | J BALL      | NZL |
| GBR | 40667 | BN SHINGLES | NZL |
| AUS | 40669 | S KNOTT     | USA |
| NZL | 40671 | K CARLSSON  | SWE |
| USA | 40677 | GW HANNA    | USA |
| NZL | 40683 | P WOOLMAN   | NZL |
| NZL | 40684 | J CONRADIE  | HOL |
| CAN | 40695 | I SCHMIDT   | GER |
| AUS | 40698 | S SUCKER    | GER |
| NZL | 40699 | C THIELMANN | GER |

## CLASS W40

|       |             | 5000 M |                     |
|-------|-------------|--------|---------------------|
| 40601 | J CHANDLER  | NZL    | 40644 C WALKER      |
| 40604 | A LYNCH     | AUS    | 40645 G HUMPHREYS   |
| 40605 | J WINES     | AUS    | 40647 M CULLEN      |
| 40606 | R BLONNER   | AUS    | 40651 J BALL        |
| 40607 | E RUCKWIED  | AUS    | 40652 RR HAMES      |
| 40608 | I GROSS     | AUS    | 40655 M SHALLCROSS  |
| 40610 | PJ BRADSHAW | AUS    | 40667 BN SHINGLES   |
| 40613 | YA MILES    | GBR    | 40669 S KNOTT       |
| 40618 | A CALLAGHAN | AUS    | 40670 S STRICKLIN - |
| 40619 | E BOWERS    | AUS    | 40673 B CUSHEN      |
| 40629 | ME SMITH    | AUS    | 40677 GW HANNA      |
| 40630 | VS BEISTY   | AUS    | 40679 EM ROUGH      |
| 40632 | A PEARCE    | AUS    | 40683 P WOOLMAN     |
| 40633 | H WEEKS     | NZL    | 40684 J CONRADIE    |
| 40637 | J ULLYOT    | USA    | 40685 K AHRENS      |
| 40638 | A JONES     | NZL    | 40698 S SUCKER      |
| 40639 | VJ ROBINSON | NZL    |                     |

## CLASS W40

|       |             | 10000 M |                   |
|-------|-------------|---------|-------------------|
| 40604 | A LYNCH     | AUS     | 40649 M JOHNSON   |
| 40605 | J WINES     | AUS     | 40652 RR HAMES    |
| 40610 | PJ BRADSHAW | AUS     | 40663 J DON -     |
| 40613 | YA MILES    | GBR     | 40667 BN SHINGLES |
| 40618 | A CALLAGHAN | AUS     | 40669 S KNOTT     |
| 40619 | E BOWERS    | AUS     | 40670 S STRICKLIN |
| 40629 | ME SMITH    | AUS     | 40673 B CUSHEN    |
| 40630 | VS BEISTY   | AUS     | 40677 GW HANNA    |
| 40632 | A PEARCE    | AUS     | 40678 P RHODES    |
| 40633 | H WEEKS     | NZL     | 40685 K AHRENS    |
| 40637 | J ULLYOT    | USA     | 40691 A MULLER    |
| 40638 | A JONES     | NZL     | 40698 S SUCKER    |
| 40647 | M CULLEN    | USA     |                   |

## CLASS W40

|       |            | 5 KM TRACK WALK |                    |
|-------|------------|-----------------|--------------------|
| 40611 | SA MILLER  | AUS             | 40682 H KARLSSON   |
| 40624 | JC RUSSELL | AUS             | 40687 G BORNWASSER |
| 40657 | M STANWAY  | AUS             | 40707 JM MACDONALD |
| 40681 | JE STEAD   | NZL             |                    |

## CLASS W40

|     |       |             |
|-----|-------|-------------|
| CAN | 40602 | HR SEARLE   |
| AUS | 40609 | LR THOMAS   |
| USA | 40620 | AC FRASER   |
| NZL | 40622 | LILY HINTON |
| NZL | 40625 | E GRAFF     |
| NZL | 40642 | L OSTRENG   |
| NZL | 40654 | JF PARKER   |
| USA | 40659 | A MC INTOSH |
| USA | 40668 | VB HOOD     |
| GBR | 40672 | M STENHOLM  |

## CLASS W40

|     |       |            |
|-----|-------|------------|
| NZL | 40628 | M DUNBAR   |
| HOL | 40631 | J BROWN    |
| GER | 40640 | JS BROWN   |
| GER | 40648 | AB SCOTT   |
|     | 40653 | G THOMPSON |
|     | 40661 | C SHERRARD |

## CLASS W40

|     |       |            |
|-----|-------|------------|
| AUS | 40609 | LR THOMAS  |
| NZL | 40620 | AC FRASER  |
| USA | 40628 | M DUNBAR   |
| NZL | 40631 | J BROWN    |
| USA | 40640 | JS BROWN   |
| GBR | 40653 | G THOMPSON |
| USA | 40661 | C SHERRARD |
| NZL | 40662 | SM DUMBLE  |

## CLASS W40

|     |       |             |
|-----|-------|-------------|
| GER | 40602 | HR SEARLE   |
| GER | 40621 | GJ RICHARDS |
| GER | 40625 | E GRAFF     |
| GER | 40642 | L OSTRENG   |
| GER | 40659 | A MC INTOSH |

## LONG JUMP

|     |       |              |     |
|-----|-------|--------------|-----|
| AUS | 40675 | N ORELLANA   | CHI |
| AUS | 40686 | M ALTMANN    | GER |
| AUS | 40688 | E BRIESENICK | GER |
| NZL | 40690 | I KIRCHHOFS  | GER |
| BEL | 40694 | B SCHMIDT    | GER |
| NOR | 40696 | S SCHMIDTS   | GER |
| NZL | 40697 | I STOCKHECKE | GER |
| NZL | 40699 | C THIELMANN  | GER |
| NZL | 40702 | I HOLZKNECHT | GER |
| SWE |       |              |     |

## DISCUS

|     |       |              |     |
|-----|-------|--------------|-----|
| AUS | 40662 | SM DUMBLE    | NZL |
| NZL | 40668 | VB HOOD      | NZL |
| AUS | 40692 | U RADZWILL   | GER |
| NZL | 40694 | B SCHMIDT    | GER |
| AUS | 40702 | I HOLZKNECHT | GER |
| USA | 40703 | V YOUNG      | NZL |

## SHOT PUT

|     |       |                |     |
|-----|-------|----------------|-----|
| AUS | 40668 | VB HOOD        | NZL |
| AUS | 40692 | U RADZWILL     | GER |
| AUS | 40694 | B SCHMIDT      | GER |
| NZL | 40696 | S SCHMIDTS     | GER |
| AUS | 40700 | R V.WESTERHOLT | GER |
| AUS | 40702 | I HOLZKNECHT   | GER |
| USA | 40703 | V YOUNG        | NZL |
| NZL |       |                |     |

## HIGH JUMP

|     |       |             |     |
|-----|-------|-------------|-----|
| AUS | 40675 | N ORELLANA  | CHI |
| AUS | 40686 | M ALTMANN   | GER |
| BEL | 40690 | I KIRCHHOFS | GER |
| NOR | 40694 | B SCHMIDT   | GER |
| NZL |       |             |     |

## CLASS W40

40617 P TELFER  
40621 GJ RICHARDS  
40693 Z REINACHER

## CLASS W40

40602 HR SEARLE  
40620 AC FRASER  
40621 GJ RICHARDS  
40625 E GRAFF  
40627 UA GORE  
40642 L OSTRENG

## CLASS W40

40609 LR THOMAS  
40614 W EY  
40615 B PARKINSON  
40620 AC FRASER  
40621 GJ RICHARDS  
40625 E GRAFF  
40642 L OSTRENG  
40648 AB SCOTT  
40651 J BALL

## JAVELIN

AUS 40694 B SCHMIDT  
AUS 40700 R V. WESTERHOLT  
GER 40701 H BORMUTH

## PENTATHLON

AUS 40648 AB SCOTT  
AUS 40686 M ALTMANN  
AUS 40688 E BRIESENICK  
BEL 40690 I KIRCHHOFS  
GBR 40694 B SCHMIDT  
NOR 40700 R V. WESTERHOLT

## 80 M HURDLES

AUS 40659 A MC INTOSH  
AUS 40661 C SHERRARD  
AUS 40672 M STENHOLM  
AUS 40686 M ALTMANN  
AUS 40688 E BRIESENICK  
BEL 40690 I KIRCHHOFS  
NOR 40694 B SCHMIDT  
NZL 40696 S SCHMIDTS  
NZL

GER  
GER  
GER

NZL  
GER  
GER  
GER  
GER

NZL  
USA  
SWE  
GER  
GER  
GER  
GER

## CLASS W45

45601 C BRUNKER  
45610 M PETERS  
45620 A BENGTTSSON  
45622 H DOHERTY  
45623 C MILLER  
45626 P CARR  
45628 DM PIRIE  
45630 E GLOSZ  
45631 J HURDLE  
45636 PM BASIRE  
45644 IR OBERA

## CLASS W45

45601 C BRUNKER  
45610 M PETERS  
45614 JS SMITH  
45622 H DOHERTY  
45623 C MILLER  
45626 P CARR  
45628 DM PIRIE  
45631 J HURDLE  
45635 B STEEDMAN  
45636 PM BASIRE  
45644 IR OBERA

## CLASS W45

45601 C BRUNKER  
45610 M PETERS  
45614 JS SMITH  
45628 DM PIRIE  
45631 J HURDLE  
45635 B STEEDMAN  
45639 L LUCAS  
45640 J CRISP

## 100 M

NZL 45649 D GOODWIN AUS  
NZL 45657 E GAETE CHI  
DEN 45658 O SIKOVEC-LUNCER YUG  
AUS 45664 C MILLS NZL  
USA 45669 LM DU TOIT HOL  
AUS 45671 K DIENER GER  
AUS 45673 E DWENGER GER  
SIN 45677 H PRATSCH GER  
NZL 45678 H WERNER GER  
NZL 45684 L BENZ ~~CANCELLED~~ USA  
USA 45690 D VICTOR IND

## 200 M

NZL 45649 D GOODWIN AUS  
NZL 45657 E GAETE CHI  
AUS 45658 O SIKOVEC-LUNCER YUG  
AUS 45664 C MILLS NZL  
USA 45669 LM DU TOIT HOL  
AUS 45671 K DIENER GER  
AUS 45677 H PRATSCH GER  
NZL 45678 H WERNER GER  
SCO 45684 L BENZ USA  
NZL 45685 F STEVENSON USA  
USA 45690 D VICTOR IND

## 400 M

NZL 45644 IR OBERA USA  
NZL 45651 B CARLSON USA  
AUS 45657 E GAETE CHI  
AUS 45664 C MILLS NZL  
NZL 45671 K DIENER GER  
SCO 45677 H PRATSCH GER  
NZL 45678 H WERNER GER  
NZL 45685 F STEVENSON USA

## CLASS W45

|       |          |       |       |                |     |
|-------|----------|-------|-------|----------------|-----|
|       |          | 800 M |       |                |     |
| 45614 | JS SMITH | AUS   | 45640 | J CRISP        | NZL |
| 45628 | DM PIRIE | AUS   | 45651 | B CARLSON      | USA |
| 45631 | J HURDLE | NZL   | 45686 | A TEN TUSSCHER | HOL |
| 45639 | L LUCAS  | NZL   |       |                |     |

## CLASS W45

|       |               |        |       |                   |     |
|-------|---------------|--------|-------|-------------------|-----|
|       |               | 1500 M |       |                   |     |
| 45602 | J COX         | AUS    | 45643 | M SALTER          | AUS |
| 45604 | MP RICHARDSON | NZL    | 45676 | L KALWEIT-MARLOTH | GER |
| 45611 | PR MAFFIA     | GBR    | 45683 | S REDHEAD         | AUS |
| 45614 | JS SMITH      | AUS    | 45686 | A TEN TUSSCHER    | HOL |
| 45617 | J BECH        | DEN    | 45691 | MP D'ORLANDO      | ITA |
| 45633 | JI CORNISH    | NZL    | 45692 | JM MILES          | NZL |

## CLASS W45

|       |               |        |       |                   |     |
|-------|---------------|--------|-------|-------------------|-----|
|       |               | 5000 M |       |                   |     |
| 45602 | J COX         | AUS    | 45643 | M SALTER          | AUS |
| 45603 | PE KING       | NZL    | 45648 | M HAYDEN          | USA |
| 45604 | MP RICHARDSON | NZL    | 45650 | M HORNS           | USA |
| 45606 | BR TWEEDIE    | NZL    | 45661 | D STOCK           | USA |
| 45611 | PR MAFFIA     | GBR    | 45663 | I ASPLUND         | SWE |
| 45612 | S SMITH       | CAN    | 45676 | L KALWEIT-MARLOTH | GER |
| 45613 | J OBRIEN      | NZL    | 45679 | A BECKERS         | GER |
| 45615 | S MALBUT      | AUS    | 45683 | S REDHEAD         | AUS |
| 45616 | A JESPERSEN   | DEN    | 45689 | M MARICLE         | USA |
| 45617 | J BECH        | DEN    | 45691 | MP D'ORLANDO      | ITA |
| 45621 | E GYLDENOHR   | DEN    | 45692 | JM MILES          | NZL |
| 45627 | BL LUENGEN    | USA    |       |                   |     |

## CLASS W45

|       |             |         |       |                   |     |
|-------|-------------|---------|-------|-------------------|-----|
|       |             | 10000 M |       |                   |     |
| 45602 | J COX       | AUS     | 45651 | B CARLSON         | USA |
| 45606 | BR TWEEDIE  | NZL     | 45661 | D STOCK           | USA |
| 45612 | S SMITH     | CAN     | 45666 | P RATELLE         | USA |
| 45613 | J OBRIEN    | NZL     | 45676 | L KALWEIT-MARLOTH | GER |
| 45615 | S MALBUT    | AUS     | 45679 | A BECKERS         | GER |
| 45616 | A JESPERSEN | DEN     | 45683 | S REDHEAD         | AUS |
| 45617 | J BECH      | DEN     | 45686 | A TEN TUSSCHER    | HOL |
| 45627 | BL LUENGEN  | USA     | 45689 | M MARICLE         | USA |
| 45629 | R BARKER    | AUS     | 45691 | MP D'ORLANDO      | ITA |
| 45648 | M HAYDEN    | USA     |       |                   |     |

## CLASS W45

|           |            |     |
|-----------|------------|-----|
| 45605     | B DUNSFORD | GBR |
| CLASS W45 |            |     |

|       |             |     |
|-------|-------------|-----|
| 45619 | V FALKEBORG | DEN |
| 45623 | C MILLER    | USA |
| 45637 | I BISHOP    | NZL |
| 45653 | YMA ALFIST  | ARG |

## CLASS W45

|           |            |     |
|-----------|------------|-----|
| LONG JUMP |            |     |
| 45622     | H DOHERTY  | AUS |
| 45628     | DM PIRIE   | AUS |
| 45635     | B STEEDMAN | SCO |
| 45637     | I BISHOP   | NZL |
| 45653     | YMA ALFIST | ARG |
| 45657     | E GAETE    | CHI |
| 45662     | C WILSON   | USA |

## CLASS W45

|        |             |     |
|--------|-------------|-----|
| DISCUS |             |     |
| 45601  | C BRUNKER   | NZL |
| 45608  | J PREECE    | AUS |
| 45609  | J SCHMIDT   | AUS |
| 45619  | V FALKEBORG | DEN |
| 45622  | H DOHERTY   | AUS |
| 45624  | G CHARMAN   | GBR |
| 45637  | I BISHOP    | NZL |
| 45641  | MJ STANLEY  | NZL |
| 45645  | A WILLIAMS  | GBR |
| 45647  | Z JELENECKI | YUG |

## CLASS W45

|          |             |     |
|----------|-------------|-----|
| SHOT PUT |             |     |
| 45608    | J PREECE    | AUS |
| 45609    | J SCHMIDT   | AUS |
| 45622    | H DOHERTY   | AUS |
| 45624    | G CHARMAN   | GBR |
| 45631    | J HURDLE    | NZL |
| 45637    | I BISHOP    | NZL |
| 45641    | MJ STANLEY  | NZL |
| 45647    | Z JELENECKI | YUG |

## 5 KM TRACK WALK

GBR

## HIGH JUMP

|       |                |     |
|-------|----------------|-----|
| 45670 | A BROMMEL      | GER |
| 45671 | K DIENER       | GER |
| 45681 | I PARLEVLIET   | HOL |
| 45686 | A TEN TUSSCHER | HOL |

## LONG JUMP

|       |              |     |
|-------|--------------|-----|
| 45671 | K DIENER     | GER |
| 45672 | I DURR       | GER |
| 45673 | E DWENGER    | GER |
| 45674 | A HADE       | GER |
| 45677 | H PRATSCH    | GER |
| 45681 | I PARLEVLIET | HOL |

## DISCUS

|       |                        |     |
|-------|------------------------|-----|
| 45652 | ZY BONAPARTE DE RIVERA | ARG |
| 45654 | IE AVELLAN             | ARG |
| 45656 | E TROEMEL              | CHI |
| 45659 | D KOZAR                | YUG |
| 45662 | C WILSON               | USA |
| 45668 | Z WISSINGERNE-SEREDI   | HUN |
| 45670 | A BROMMEL              | GER |
| 45673 | E DWENGER              | GER |
| 45675 | E HUBER                | GER |

## SHOT PUT

|       |                      |     |
|-------|----------------------|-----|
| 45656 | E TROEMEL            | CHI |
| 45659 | D KOZAR              | YUG |
| 45662 | C WILSON             | USA |
| 45668 | Z WISSINGERNE-SEREDI | HUN |
| 45670 | A BROMMEL            | GER |
| 45672 | I DURR               | GER |
| 45673 | E DWENGER            | GER |
| 45674 | A HADE               | GER |
| 45675 | E HUBER              | GER |



CLASS W45

|       |                  | JAVELIN |       |                |     |
|-------|------------------|---------|-------|----------------|-----|
| 45609 | J SCHMIDT        | AUS     | 45665 | N GARLAND      | NZL |
| 45619 | V FALKEBORG      | DEN     | 45670 | A BROMMEL      | GER |
| 45622 | H DOHERTY        | AUS     | 45672 | I DURR         | GER |
| 45623 | C MILLER         | USA     | 45673 | E DWENGER      | GER |
| 45641 | MJ STANLEY       | NZL     | 45675 | E HUBER        | GER |
| 45645 | A WILLIAMS       | GBR     | 45686 | A TEN TUSSCHER | HOL |
| 45655 | MB GARCIA GIRVES | ARG     |       |                |     |

CLASS W45

|       |           | PENTATHLON |       |                |     |
|-------|-----------|------------|-------|----------------|-----|
| 45601 | C BRUNKER | NZL        | 45674 | A HADE         | GER |
| 45622 | H DOHERTY | AUS        | 45678 | H WERNER       | GER |
| 45637 | I BISHOP  | NZL        | 45681 | I PARLEVLIET   | HOL |
| 45664 | C MILLS   | NZL        | 45686 | A TEN TUSSCHER | HOL |
| 45671 | K DIENER  | GER        |       |                |     |

CLASS W45

|       |             | 80 M HURDLES |       |           |     |
|-------|-------------|--------------|-------|-----------|-----|
| 45619 | V FALKEBORG | DEN          | 45649 | D GOODWIN | AUS |
| 45622 | H DOHERTY   | AUS          | 45657 | E GAETE   | CHI |
| 45623 | C MILLER    | USA          | 45664 | C MILLS   | NZL |
| 45635 | B STEEDMAN  | SCO          | 45678 | H WERNER  | GER |

CLASS W50

|       |             | 100 M |       |                               |     |
|-------|-------------|-------|-------|-------------------------------|-----|
| 50604 | L FOLEY     | AUS   | 50646 | L LUPEZ                       | CHI |
| 50606 | J JACOBS    | NZL   | 50647 | A MILLARD                     | CHI |
| 50608 | C HILL      | NZL   | 50649 | D STOLPE <del>CANCELLED</del> | USA |
| 50609 | S KINSEY    | USA   | 50651 | SN PETERSON                   | NZL |
| 50610 | ML ANDERSON | AUS   | 50658 | D DREWING                     | GER |
| 50618 | S KENNEDY   | AUS   | 50660 | R HUNKEL                      | GER |
| 50629 | CJ BLAIR    | NZL   | 50663 | C WIPPERSTEG                  | GER |
| 50640 | M KYLE      | NIR   | 50665 | L SEUBERLICH                  | GER |
| 50644 | A WELLER    | CHI   | 50669 | MF CHAPMAN                    | NZL |
| 50645 | L LAKE      | CHI   |       |                               |     |

CLASS W50

|       |             | 200 M |       |              |     |
|-------|-------------|-------|-------|--------------|-----|
| 50601 | BM VINE     | NZL   | 50644 | A WELLER     | CHI |
| 50606 | J JACOBS    | NZL   | 50649 | D STOLPE     | USA |
| 50608 | C HILL      | NZL   | 50651 | SN PETERSON  | NZL |
| 50609 | S KINSEY    | USA   | 50653 | L BUTCHER    | AUS |
| 50610 | ML ANDERSON | AUS   | 50658 | D DREWING    | GER |
| 50618 | S KENNEDY   | AUS   | 50660 | R HUNKEL     | GER |
| 50622 | A WILLIAMS  | NZL   | 50665 | L SEUBERLICH | GER |
| 50632 | BH NEUHAUS  | USA   | 50669 | MF CHAPMAN   | NZL |
| 50640 | M KYLE      | NIR   |       |              |     |

CLASS W50

|       |             | 400 M |       |               |     |
|-------|-------------|-------|-------|---------------|-----|
| 50601 | BM VINE     | NZL   | 50624 | C MCKERR      | AUS |
| 50606 | J JACOBS    | NZL   | 50630 | D CUTHBERTSON | NZL |
| 50610 | ML ANDERSON | AUS   | 50632 | BH NEUHAUS    | USA |
| 50613 | EM FULLER   | USA   | 50637 | U SEGER       | SWE |
| 50620 | AM WESTON   | AUS   | 50653 | L BUTCHER     | AUS |
| 50622 | A WILLIAMS  | NZL   | 50660 | R HUNKEL      | GER |

CLASS W50

|       |            | 800 M |       |               |     |
|-------|------------|-------|-------|---------------|-----|
| 50606 | J JACOBS   | NZL   | 50617 | R ANDERSON    | USA |
| 50607 | S BRASHER  | AUS   | 50624 | C MCKERR      | AUS |
| 50611 | Y PIPER    | AUS   | 50630 | D CUTHBERTSON | NZL |
| 50613 | EM FULLER  | USA   | 50632 | BH NEUHAUS    | USA |
| 50614 | CJ CLEATOR | CAN   | 50637 | U SEGER       | SWE |

CLASS W50

|       |            | 1500 M |       |               |     |
|-------|------------|--------|-------|---------------|-----|
| 50601 | BM VINE    | NZL    | 50630 | D CUTHBERTSON | NZL |
| 50607 | S BRASHER  | AUS    | 50632 | BH NEUHAUS    | USA |
| 50611 | Y PIPER    | AUS    | 50635 | M SUOMINEN    | FIN |
| 50614 | CJ CLEATOR | CAN    | 50637 | U SEGER       | SWE |
| 50617 | R ANDERSON | USA    | 50653 | L BUTCHER     | AUS |
| 50620 | AM WESTON  | AUS    | 50657 | R BROUWERS    | GER |

CLASS W50

|       |               | 5000 M |                     |
|-------|---------------|--------|---------------------|
| 50605 | N SUTCLIFFE   | AUS    | 50632 BH NEUHAUS    |
| 50607 | S BRASHER     | AUS    | 50635 M SUOMINEN    |
| 50611 | Y PIPER       | AUS    | 50637 U SEGER       |
| 50614 | CJ CLEATOR    | CAN    | 50639 N PEPENE      |
| 50616 | M HENRIKSON   | DEN    | 50641 B ASHTON      |
| 50617 | R ANDERSON    | USA    | 50653 L BUTCHER     |
| 50621 | S YOUNG S     | AUS    | 50654 M AUSTERMUHLE |
| 50624 | C MCKERR      | AUS    | 50657 R BROUWERS    |
| 50626 | MK HAUG       | NOR    | 50664 M NASSNER     |
| 50628 | A OLSEN       | NZL    | 50667 S WISEMAN     |
| 50630 | D CUTHBERTSON | NZL    | 50669 MF CHAPMAN    |

CLASS W50

|       |             | 10000 M |                     |
|-------|-------------|---------|---------------------|
| 50605 | N SUTCLIFFE | AUS     | 50639 N PEPENE      |
| 50607 | S BRASHER   | AUS     | 50641 B ASHTON      |
| 50616 | M HENRIKSON | DEN     | 50653 L BUTCHER     |
| 50617 | R ANDERSON  | USA     | 50654 M AUSTERMUHLE |
| 50621 | S YOUNG S   | AUS     | 50655 G DRISCH      |
| 50624 | C MCKERR    | AUS     | 50656 S FRITZ       |
| 50631 | CJ WOOD     | USA     | 50657 R BROUWERS    |
| 50632 | BH NEUHAUS  | USA     | 50667 S WISEMAN     |
| 50635 | M SUOMINEN  | FIN     |                     |

CLASS W50

|       |            | 5 KM TRACK WALK |                  |
|-------|------------|-----------------|------------------|
| 50607 | S BRASHER  | AUS             | 50643 B NILSSON  |
| 50623 | J O NEILL  | AUS             | 50657 R BROUWERS |
| 50636 | M ANDERSON | SWE             | 50661 O MEYER    |
| 50642 | M OHLSSON  | SWE             | 50666 E WIRTHS   |

CLASS W50

|       |         | HIGH JUMP |                   |
|-------|---------|-----------|-------------------|
| 50601 | BM VINE | NZL       | 50627 SW DAVISSON |

CLASS W50

|     |                   | LONG JUMP |                    |     |
|-----|-------------------|-----------|--------------------|-----|
| USA | 50604 L FOLEY     | AUS       | 50647 A MILLARD    | CHI |
| FIN | 50613 EM FULLER   | USA       | 50651 SN PETERSON  | NZL |
| SWE | 50622 A WILLIAMS  | NZL       | 50658 D DREWING    | GER |
| NZL | 50627 SW DAVISSON | USA       | 50659 M HAMM       | GER |
| NZL | 50629 CJ BLAIR    | NZL       | 50660 R HUNKEL     | GER |
| AUS | 50640 M KYLE      | NIR       | 50663 C WIPPERSTEG | GER |
| GER | 50644 A WELLER    | CHI       | 50665 L SEUBERLICH | GER |
| GER | 50645 L LAKE      | CHI       | 50669 MF CHAPMAN   | NZL |
| GER | 50646 L LUPEZ     | CHI       |                    |     |

CLASS W50

|     |                   | SHOT PUT |                    |     |
|-----|-------------------|----------|--------------------|-----|
|     | 50604 L FOLEY     | AUS      | 50638 E MESSENGER  | USA |
|     | 50609 S KINSEY    | USA      | 50647 A MILLARD    | CHI |
| NZL | 50612 V TOMSONS   | CAN      | 50648 P DELGADO    | CHI |
| NZL | 50622 A WILLIAMS  | NZL      | 50659 M HAMM       | GER |
| AUS | 50625 SR WHITE    | AUS      | 50662 M RECKWARDT  | GER |
| GER | 50627 SW DAVISSON | USA      | 50663 C WIPPERSTEG | GER |
| GER | 50629 CJ BLAIR    | NZL      | 50669 MF CHAPMAN   | NZL |

CLASS W50

|     |                  | DISCUS |                   |     |
|-----|------------------|--------|-------------------|-----|
|     | 50604 L FOLEY    | AUS    | 50638 E MESSENGER | USA |
|     | 50609 S KINSEY   | USA    | 50647 A MILLARD   | CHI |
|     | 50612 V TOMSONS  | CAN    | 50648 P DELGADO   | CHI |
|     | 50622 A WILLIAMS | NZL    | 50659 M HAMM      | GER |
| SWE | 50625 SR WHITE   | AUS    | 50669 MF CHAPMAN  | NZL |
| GER | 50629 CJ BLAIR   | NZL    |                   |     |

CLASS W50

|  |                  | JAVELIN |                    |     |
|--|------------------|---------|--------------------|-----|
|  | 50604 L FOLEY    | AUS     | 50625 SR WHITE     | AUS |
|  | 50609 S KINSEY   | USA     | 50638 E MESSENGER  | USA |
|  | 50615 N TULLETT  | AUS     | 50659 M HAMM       | GER |
|  | 50622 A WILLIAMS | NZL     | 50663 C WIPPERSTEG | GER |

CLASS W50

|  |                  | PENTATHLON |                    |     |
|--|------------------|------------|--------------------|-----|
|  | 50601 BM VINE    | NZL        | 50640 M KYLE       | NIR |
|  | 50622 A WILLIAMS | NZL        | 50663 C WIPPERSTEG | GER |

CLASS W50

|       |            |              |              |
|-------|------------|--------------|--------------|
|       |            | 80 M HURDLES |              |
| 50601 | BM VINE    | NZL          | 50640 M KYLE |
| 50622 | A WILLIAMS | NZL          |              |

NIR

CLASS W55

|       |          |
|-------|----------|
| 55603 | ME GIBBS |
| 55605 | E LEIBY  |
| 55609 | B NEWMAN |
| 55610 | A HOGAN  |

800 M

|     |       |             |     |
|-----|-------|-------------|-----|
| AUS | 55620 | IM LISTER   | NZL |
| USA | 55628 | G JERICKE   | GER |
| AUS | 55630 | AE MCKENZIE | BEL |
| AUS |       |             |     |

CLASS W55

|       |           |
|-------|-----------|
| 55604 | IG MOSS   |
| 55605 | E LEIBY   |
| 55609 | B NEWMAN  |
| 55620 | IM LISTER |

1500 M

|     |       |             |     |
|-----|-------|-------------|-----|
| AUS | 55625 | VZ TYSON    | AUS |
| USA | 55628 | G JERICKE   | GER |
| AUS | 55630 | AE MCKENZIE | BEL |
| NZL |       |             |     |

CLASS W55

|       |           |
|-------|-----------|
| 55609 | B NEWMAN  |
| 55615 | PM SPIERS |
| 55619 | G BLADH   |

5000 M

|     |       |           |     |
|-----|-------|-----------|-----|
| AUS | 55621 | V MARTIN  | USA |
| NZL | 55622 | L SCHULE  | GER |
| SWE | 55628 | G JERICKE | GER |

CLASS W55

|       |            |
|-------|------------|
| 55601 | E TUINZING |
| 55615 | PM SPIERS  |
| 55621 | V MARTIN   |

10000 M

|     |       |           |     |
|-----|-------|-----------|-----|
| USA | 55623 | J GRELLE  | GER |
| NZL | 55624 | G KNITTAL | GER |
| USA |       |           |     |

CLASS W55

100 M

|       |             |     |       |             |
|-------|-------------|-----|-------|-------------|
| 55603 | ME GIBBS    | AUS | 55613 | K HVEEM     |
| 55604 | IG MOSS     | AUS | 55614 | AJ WOOD     |
| 55605 | E LEIBY     | USA | 55617 | M JOHANSSON |
| 55608 | EK JACOBSEN | DEN | 55630 | AE MCKENZIE |
| 55611 | J BANNISTER | AUS |       |             |

NOR

NZL

SWE

BEL

CLASS W55

|       |           |
|-------|-----------|
| 55607 | R KASH    |
| 55612 | R WEBBER  |
| 55616 | M COLTHUP |

5 KM TRACK WALK

|     |       |             |     |
|-----|-------|-------------|-----|
| USA | 55617 | M JOHANSSON | SWE |
| AUS | 55625 | VZ TYSON    | AUS |
| AUS |       |             |     |

CLASS W55

200 M

|       |          |     |       |             |     |
|-------|----------|-----|-------|-------------|-----|
| 55603 | ME GIBBS | AUS | 55611 | J BANNISTER | AUS |
| 55604 | IG MOSS  | AUS | 55613 | K HVEEM     | NOR |
| 55605 | E LEIBY  | USA | 55620 | IM LISTER   | NZL |
| 55610 | A HOGAN  | AUS | 55630 | AE MCKENZIE | BEL |

AUS

NOR

NZL

BEL

CLASS W55

400 M

|       |          |     |       |             |     |
|-------|----------|-----|-------|-------------|-----|
| 55603 | ME GIBBS | AUS | 55620 | IM LISTER   | NZL |
| 55605 | E LEIBY  | USA | 55628 | G JERICKE   | GER |
| 55609 | B NEWMAN | AUS | 55630 | AE MCKENZIE | BEL |
| 55610 | A HOGAN  | AUS |       |             |     |

NZL

GER

BEL

CLASS W55

55603 ME GIBBS  
55613 K HVEEM  
55614 AJ WOOD  
55617 M JOHANSSON

LONG JUMP

AUS 55621 V MARTIN  
NOR 55626 M BARTH  
NZL 55629 I PLEUGER  
SWE

CLASS W55

55603 ME GIBBS  
55614 AJ WOOD  
55617 M JOHANSSON  
55620 IM LISTER

SHOT PUT

AUS 55626 M BARTH  
NZL 55627 G GOLD  
SWE 55629 I PLEUGER  
NZL 55630 AE MCKENZIE

CLASS W55

55602 LI FRAWLEY  
55603 ME GIBBS  
55613 K HVEEM  
55614 AJ WOOD  
55615 PM SPIERS

DISCUS

AUS 55620 IM LISTER  
AUS 55626 M BARTH  
NOR 55627 G GOLD  
NZL 55629 I PLEUGER  
NZL

CLASS W55

55603 ME GIBBS  
55608 EK JACOBSEN

JAVELIN

AUS 55615 PM SPIERS  
DEN 55620 IM LISTER

CLASS W55

55603 ME GIBBS

PENTATHLON

AUS

CLASS W55

55613 K HVEEM

80 M HURDLES

NOR

CLASS W55

55603 ME GIBBS  
55608 EK JACOBSEN  
55613 K HVEEM

HIGH JUMP

AUS 55614 AJ WOOD  
DEN 55629 I PLEUGER  
NOR

CLASS W60

USA 60602 P KIRKWOOD  
GER 60606 JF KOLDA  
GER

100 M

CAN 60611 B TIBBLING SWE  
USA 60616 E HAULE GER

CLASS W60

60602 P KIRKWOOD  
60606 JF KOLDA  
60610 G JJERNLUND

200 M

CAN 60611 B TIBBLING SWE  
USA 60614 DJ DAUGHTERS USA  
SWE 60616 E HAULE GER

CLASS W60

60602 P KIRKWOOD  
60606 JF KOLDA  
60610 G JJERNLUND

400 M

CAN 60614 DJ DAUGHTERS USA  
USA 60616 E HAULE GER  
SWE

CLASS W60

60611 B TIBBLING  
60614 DJ DAUGHTERS  
60616 E HAULE

800 M

SWE 60618 H JAHN GER  
USA 60621 E FALKE GER  
GER

CLASS W60

NZL 60610 G JJERNLUND  
NZL 60611 B TIBBLING  
60612 IM DE DE LA CALLE  
60614 DJ DAUGHTERS

1500 M

SWE 60616 E HAULE GER  
SWE 60620 B TROMP HOL  
ARG 60621 E FALKE GER  
USA

CLASS W60

60610 G JJERNLUND  
60619 E MIGHOFER

5000 M

SWE 60620 B TROMP HOL  
GER 60621 E FALKE GER

CLASS W60

NZL 60607 C ZABEL  
GER 60610 G JJERNLUND  
60615 F LIEDTKE

10000 M

GER 60619 E MIGHOFER GER  
SWE 60620 B TROMP HOL  
GER 60621 E FALKE GER

CLASS W60

5 KM TRACK WALK  
 60601 G MC DONALD AUS 60611 B TIBBLING  
 60603 M CAHILL AUS 60613 D CALLAN  
 60609 M BENGTSSON SWE 60617 L SCHEPE

CLASS W60

HIGH JUMP  
 60613 D CALLAN USA 60618 H JAHN

CLASS W60

LONG JUMP  
 60613 D CALLAN USA

CLASS W60

SHOT PUT  
 60603 M CAHILL AUS 60617 L SCHEPE  
 60608 VERNA LE ROSSIGNOL AUS 60619 E MIGHOFER  
 60613 D CALLAN USA

CLASS W60

DISCUS  
 60603 M CAHILL AUS 60608 VERNA LE ROSSIGNOL  
 60604 M STEVENS AUS 60613 D CALLAN

CLASS W60

JAVELIN  
 60602 P KIRKWOOD CAN 60604 M STEVENS  
 60603 M CAHILL AUS 60608 VERNA LE ROSSIGNOL

CLASS W60

PENTATHLON  
 60613 D CALLAN USA

CLASS W65

100 M  
 SWE 65602 SE PIERCE  
 USA 65603 MA WILLIAMS  
 GER 65605 I SAUMIER  
 65608 T RAUNISTO  
 65609 RA SOLE

CLASS W65

200 M  
 GER 65602 SE PIERCE  
 65603 MA WILLIAMS  
 65605 I SAUMIER  
 65609 RA SOLE

CLASS W65

400 M  
 GER 65601 AR WERBEL  
 GER 65602 SE PIERCE  
 65603 MA WILLIAMS  
 65605 I SAUMIER

CLASS W65

800 M  
 AUS 65601 AR WERBEL  
 USA 65602 SE PIERCE  
 65610 G MULLER

CLASS W65

1500 M  
 AUS 65601 AR WERBEL  
 AUS 65604 I GRANSTROM  
 65610 G MULLER

CLASS W65

5000 M  
 65601 AR WERBEL  
 65604 I GRANSTROM  
 65606 M LYNNERUP

100 M

NZL 65611 L BOULIN ? USA  
 GBR 65613 WA REID HOL  
 CAN 65616 J GELBRICH GER  
 FIN 65618 H MITSCHKE GER  
 NZL 65620 A REILE GER

200 M

NZL 65611 L BOULIN USA  
 GBR 65613 WA REID HOL  
 CAN 65618 H MITSCHKE GER  
 NZL 65620 A REILE GER

400 M

USA 65609 RA SOLE NZL  
 NZL 65610 G MULLER GER  
 GBR 65613 WA REID HOL  
 CAN 65620 A REILE GER

800 M

USA 65612 D STOTSENBERG USA  
 NZL 65619 A OTT GER  
 GER 65620 A REILE GER

1500 M

USA 65617 J LUTHER GER  
 CAN 65619 A OTT GER  
 GER

5000 M

USA 65614 W KRETSCHMER GER  
 CAN 65617 J LUTHER GER  
 DEN



|       |             |                 |       |              |     |
|-------|-------------|-----------------|-------|--------------|-----|
| CLASS | W65         |                 |       |              |     |
|       |             | 10000 M         |       |              |     |
| 65601 | AR WERBEL   | USA             | 65614 | W KRETSCHMER | GER |
| 65604 | I GRANSTROM | CAN             | 65617 | J LUTHER     | GER |
| CLASS | W65         |                 |       |              |     |
|       |             | 5 KM TRACK WALK |       |              |     |
| 65607 | EF MCGUIRE  | AUS             |       |              |     |
| CLASS | W65         |                 |       |              |     |
|       |             | HIGH JUMP       |       |              |     |
| 65618 | H MITSCHKE  | GER             | 65620 | A REILE      | GER |
| CLASS | W65         |                 |       |              |     |
|       |             | LONG JUMP       |       |              |     |
| 65609 | RA SOLE     | NZL             | 65620 | A REILE      | GER |
| 65618 | H MITSCHKE  | GER             |       |              |     |
| CLASS | W65         |                 |       |              |     |
|       |             | SHOT PUT        |       |              |     |
| 65609 | RA SOLE     | NZL             | 65618 | H MITSCHKE   | GER |
| 65616 | J GELBRICH  | GER             | 65620 | A REILE      | GER |
| CLASS | W65         |                 |       |              |     |
|       |             | DISCUS          |       |              |     |
| 65602 | SE PIERCE   | NZL             | 65620 | A REILE      | GER |
| 65616 | J GELBRICH  | GER             |       |              |     |
| CLASS | W65         |                 |       |              |     |
|       |             | JAVELIN         |       |              |     |
| 65616 | J GELBRICH  | GER             | 65620 | A REILE      | GER |
| CLASS | W65         |                 |       |              |     |
|       |             | PENTATHLON      |       |              |     |
| 65620 | A REILE     | GER             |       |              |     |
| CLASS | W65         |                 |       |              |     |
|       |             | 80 M HURDLES    |       |              |     |
| 65620 | A REILE     | GER             |       |              |     |

|       |                |                 |       |         |     |
|-------|----------------|-----------------|-------|---------|-----|
| CLASS | W70            |                 |       |         |     |
|       |                | 100 M           |       |         |     |
| 70603 | MA SALISBURY   | USA             | 70605 | B JAMES | USA |
| CLASS | W70            |                 |       |         |     |
|       |                | 200 M           |       |         |     |
| 70601 | J FISCHER-WEBB | NZL             | 70605 | B JAMES | USA |
| 70603 | MA SALISBURY   | USA             |       |         |     |
| CLASS | W70            |                 |       |         |     |
|       |                | 400 M           |       |         |     |
| 70601 | J FISCHER-WEBB | NZL             | 70605 | B JAMES | USA |
| 70603 | MA SALISBURY   | USA             |       |         |     |
| CLASS | W70            |                 |       |         |     |
|       |                | 800 M           |       |         |     |
| 70601 | J FISCHER-WEBB | NZL             | 70605 | B JAMES | USA |
| 70603 | MA SALISBURY   | USA             |       |         |     |
| CLASS | W70            |                 |       |         |     |
|       |                | 1500 M          |       |         |     |
| 70601 | J FISCHER-WEBB | NZL             | 70605 | B JAMES | USA |
| 70603 | MA SALISBURY   | USA             |       |         |     |
| CLASS | W70            |                 |       |         |     |
|       |                | 5000 M          |       |         |     |
| 70602 | A FORBES       | NZL             | 70605 | B JAMES | USA |
| 70603 | MA SALISBURY   | USA             |       |         |     |
| CLASS | W70            |                 |       |         |     |
|       |                | 10000 M         |       |         |     |
| 70602 | A FORBES       | NZL             | 70605 | B JAMES | USA |
| 70603 | MA SALISBURY   | USA             |       |         |     |
| CLASS | W70            |                 |       |         |     |
|       |                | 5 KM TRACK WALK |       |         |     |
| 70604 | J BUCHER       | GER             |       |         |     |

|                  |                 |                  |
|------------------|-----------------|------------------|
| CLASS W75        | 100 M           |                  |
| 75601 I SARNAMA  | FIN             | 75602 R ROTHFARB |
| CLASS W75        | 200 M           |                  |
| 75601 I SARNAMA  | FIN             | 75602 R ROTHFARB |
| CLASS W75        | 400 M           |                  |
| 75602 R ROTHFARB | USA             |                  |
| CLASS W75        | 800 M           |                  |
| 75602 R ROTHFARB | USA             |                  |
| CLASS W75        | 1500 M          |                  |
| 75602 R ROTHFARB | USA             |                  |
| CLASS W75        | 5000 M          |                  |
| 75602 R ROTHFARB | USA             |                  |
| CLASS W75        | 10000 M         |                  |
| 75602 R ROTHFARB | USA             |                  |
| CLASS W75        | 5 KM TRACK WALK |                  |
| 75602 R ROTHFARB | USA             |                  |
| CLASS W75        | SHOT PUT        |                  |
| 75601 I SARNAMA  | FIN             |                  |
| CLASS W75        | DISCUS          |                  |
| 75601 I SARNAMA  | FIN             |                  |

|                 |            |
|-----------------|------------|
| CLASS W75       | JAVELIN    |
| 75601 I SARNAMA | FIN        |
| CLASS W75       | PENTATHLON |
| 75601 I SARNAMA | FIN        |

## At the Naturally New Zealand shop you will find...

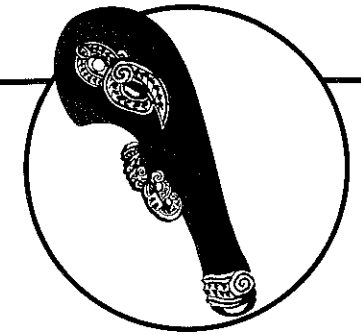

Maori Carvings with master carvers demonstrating full time. Canoes, adzes, meres, spears, traditional Maori figures etc., available for purchase initialled by the master carver. Souvenirs. Sheepskins Car Seat Covers, Floor Rugs, large and small, in a range of colours. Greenstone Jewellery, ornaments and artifacts. Paua Jewellery, ornaments and gifts. Leather, Suede and Woollen Garments. Opossum Furs

ありのままのニュージーランドをお届け致します。オートの海外郵送、及び外貨クレジットカード等もお使い頂けます。

マオリ族の歴史やその宿姿を表す伝統彫刻品の数々、木工細工、カー、ヤリなど、又、直接彫刻師への品物の注文も承っております。

大小様々、多種多様のお土産やニースキン、カーシートカバー、敷物やグリーンストーン、宝石類やパウア貝などを利用した装飾品なども取り揃っており、贈り物にも喜んでいただけると思います。

又、各種皮製品や羊毛製品、ホリスラムの毛皮などもございます。

クライストチャーチ、カテドラル広場、私書箱316、電話：67-814

Postage overseas a speciality. Overseas currencies and credit cards accepted.

**Naturally New Zealand**  
SHEEPSKINS · LEATHER · SUEDE **Ode** JEWELLERY · FUR · SOUVENIRS

Cathedral Square, Christchurch. Telephone 67-814 P.O. Box 316, Christchurch.

## Marathon Officials

Day 7

Wednesday

14.1.81

Race Managers — R. Attwood & W. R. Hobbs

Referees — A. Lordon & K. Pitts

Equipment Officers — I. D. Greig & K. Jago

Chief Course Marshal — R. McLean

Feed Station Controller — A. Reese

Sponge Station Controller — B. Cosgrove

Timekeepers — M. Price & D. Thomas

Judges — N. Coop & R. Rutherford

Judges Recorders — G. Donaldson & D. Rowell

Chief Chute Marshall — W. Graham

Refreshments Supervisor — Mrs R. Buchanan

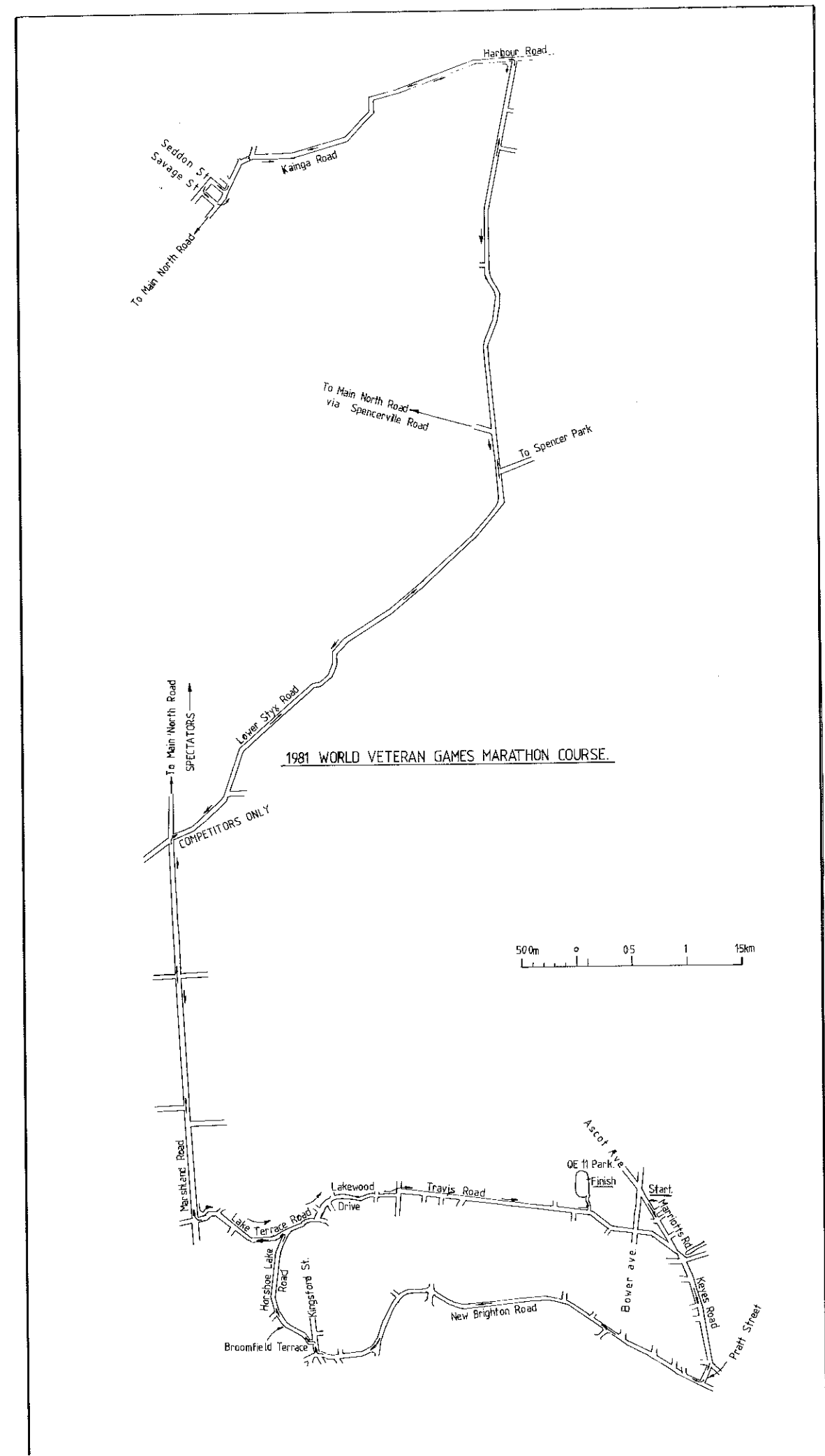

CLASS M40

|       |              | MARATHON |                     |
|-------|--------------|----------|---------------------|
| 40001 | GW WELLS     | NZL      | 40082 F MUELLER     |
| 40002 | R YOUNG      | NZL      | 40083 R FISHER      |
| 40004 | DT BLACK     | AUS      | 40087 P SVENDSEN    |
| 40007 | R ROBINSON   | NZL      | 40090 NL COLSTON    |
| 40009 | BA COOLEY    | AUS      | 40091 DW CONWAY     |
| 40012 | PV PHILLIPS  | NZL      | 40092 TA VINCENT    |
| 40014 | R EVENHUIS   | AUS      | 40093 DG TUCKER     |
| 40015 | BD HEWES     | NZL      | 40094 EJ CRAWFORD   |
| 40016 | I KEATS      | NZL      | 40095 DH DAVIES     |
| 40017 | J PENNY      | NZL      | 40096 C STROM       |
| 40018 | D VERCOE     | NZL      | 40097 L HAUVILLE    |
| 40019 | GR GOTCH     | AUS      | 40098 RH WATERS     |
| 40022 | H HERMENS    | NZL      | 40099 BJ GORE       |
| 40023 | M DICKINSON  | AUS      | 40102 IE BLACK      |
| 40027 | AJ TIMPERLEY | NZL      | 40103 MJ COTTON     |
| 40032 | O LAWRENCE   | NZL      | 40104 D SIMPSON     |
| 40035 | WJ MAY       | AUS      | 40105 G HART        |
| 40037 | R HALL       | AUS      | 40108 PG WHEELER    |
| 40038 | P JOHNSTONE  | AUS      | 40109 G LIHOU       |
| 40041 | GR WOOD      | NZL      | 40110 A SILBER      |
| 40043 | W WATKINS    | NZL      | 40112 M BROWN       |
| 40049 | D NEILL      | NZL      | 40113 N BREINGAN    |
| 40050 | BJ ELLACOTT  | NZL      | 40120 RJ PAULGER    |
| 40053 | K STUPPLES   | NZL      | 40121 I DOUGLAS     |
| 40055 | B BROOKS     | AUS      | 40126 B LANG        |
| 40056 | J BATSON     | NZL      | 40128 RW WILSON     |
| 40057 | R MORGAN     | NZL      | 40129 CO MILLARD    |
| 40059 | IAT HAWKY    | NZL      | 40130 FLL STANDRING |
| 40060 | RW GEE       | NZL      | 40131 I GOODHEW     |
| 40063 | DW MORTON    | NZL      | 40134 BW SMITH      |
| 40064 | RS KING      | NZL      | 40136 I BROWN       |
| 40065 | HARRY DAVEY  | NZL      | 40137 P O'HAGAN     |
| 40067 | G HUNTINGTON | AUS      | 40140 G THOMAS      |
| 40068 | J EADE       | NZL      | 40143 ID LEE        |
| 40070 | IS FARR      | GBR      | 40144 M ANDERSON    |
| 40071 | G HOLLAND    | NZL      | 40145 RJE FRENCH    |
| 40072 | B BROWN      | NZL      | 40146 VL JACKSON    |
| 40073 | I HARDING    | NZL      | 40152 AM MCDONALD   |
| 40075 | WJ HEWES     | NZL      | 40155 L WALKER      |
| 40077 | J BOWERS     | AUS      | 40156 W FELL        |
| 40080 | K SWAFFORD   | NZL      | 40158 K NOLAN       |

CLASS M40

|     |                     | MARATHON |                   |     |
|-----|---------------------|----------|-------------------|-----|
| USA | 40160 I REID        | NZL      | 40238 P MORETON   | NZL |
| AUS | 40161 T PREECE      | NZL      | 40239 D GRIFFITHS | NZL |
| DEN | 40162 B KROM        | NZL      | 40241 AT BURNS    | AUS |
| AUS | 40163 DM EVANS      | NZL      | 40244 D FERNEE    | CAN |
| NZL | 40165 N FLEMING     | NZL      | 40245 A BROWN     | AUS |
| AUS | 40166 J ROBINSON    | NZL      | 40249 RJ OWEN     | NZL |
| NZL | 40173 GF SMART      | NZL      | 40251 BL SMITH    | NZL |
| NZL | 40175 G KEELEY      | NZL      | 40253 S COONEY    | IRL |
| GBR | 40176 B WOODS       | AUS      | 40255 G BLACKBURN | IRL |
| NZL | 40179 BD HAMILTON   | AUS      | 40256 J MENZIES   | NZL |
| AUS | 40181 N BASTAS      | AUS      | 40258 ID PHELPS   | NZL |
| NZL | 40183 JA JOHNSON    | GBR      | 40263 L WALLIN    | SWE |
| GBR | 40187 B FINCH       | USA      | 40265 DB MAXTON   | NZL |
| AUS | 40190 K OSBORNE     | NZL      | 40270 WA CRAWFORD | GBR |
| NZL | 40192 KJ GRAHAM     | NZL      | 40272 J FRANKLIN  | NZL |
| AUS | 40194 HA HODGSON    | NZL      | 40273 RJ PAUL     | NZL |
| AUS | 40195 A GONZALD     | CHI      | 40275 JA DAUBE    | NZL |
| NZL | 40197 O HAUG        | NOR      | 40279 R HAYDEN    | USA |
| NZL | 40200 R KUPPUSAMY   | SIN      | 40282 M LACHER    | SUI |
| USA | 40206 RJ BAXTER     | NZL      | 40286 JH JORDAAN  | HOL |
| NZL | 40207 WJ WEINBERG   | NZL      | 40288 G GORDON    | NZL |
| NZL | 40208 RF EATHORNE   | NZL      | 40291 MD SHINGLES | NZL |
| NZL | 40211 HG HILL       | NZL      | 40292 W CLARK     | NZL |
| NZL | 40212 KC FAULKNER   | NZL      | 40293 CM SMYTH    | NZL |
| NZL | 40213 R COMFORT     | NZL      | 40294 PD MCGREGOR | NZL |
| NZL | 40214 K ROPER       | GER      | 40306 R HOLMQUIST | SWE |
| NZL | 40218 G REGTIEN     | NZL      | 40309 G IVARSSON  | SWE |
| NZL | 40219 J BURBERY     | NZL      | 40311 E LEWIS     | AUS |
| NZL | 40221 D KNUDSON     | NZL      | 40314 WK KENNEDY  | NZL |
| NZL | 40224 C MARSH       | NZL      | 40325 Z JANJIC    | YUG |
| NZL | 40225 E ROSS        | NZL      | 40331 R LOUIS     | NZL |
| NZL | 40226 J GRIMWOOD    | NZL      | 40333 KJ KYLE     | NZL |
| AUS | 40227 W MOSES       | NZL      | 40334 G SHAW      | NZL |
| NZL | 40228 TG MANNERS    | NZL      | 40338 A UNDERWOOD | USA |
| NZL | 40230 W HUME        | NZL      | 40340 RE WELCK    | USA |
| NZL | 40232 GJ SUTHERLAND | NZL      | 40341 MJ KNIFE    | NZL |
| NZL | 40233 RL DAUBE      | NZL      | 40342 B MARSHALL  | NZL |
| NZL | 40234 R TRICKER     | NZL      | 40345 N GOLDIE    | AUS |
| NZL | 40235 M BAKER       | NZL      | 40347 MJ KYLE     | NZL |
| NZL | 40236 MA JONES      | NZL      | 40350 R MCMILLAN  | NZL |
| NZL | 40237 B SHALLCROSS  | NZL      | 40351 B DALY      | NZL |

## CLASS M40

## MARATHON

|       |              |     |
|-------|--------------|-----|
| 40352 | F SMITH      | USA |
| 40354 | B BAKER      | NZL |
| 40358 | BP BOYLE     | NZL |
| 40359 | LJ HAND      | NZL |
| 40360 | DH HARRIS    | AUS |
| 40363 | R WATERS     | NZL |
| 40364 | W THOMSON    | NZL |
| 40365 | R DAWS       | USA |
| 40366 | M TAYLOR     | NZL |
| 40367 | JA STEELE    | NZL |
| 40368 | R DE PALMAS  | ITA |
| 40369 | R WILLET     | NZL |
| 40370 | RJ BLYTH     | NZL |
| 40372 | H RIEKE      | GER |
| 40373 | H SCHINEIS   | GER |
| 40374 | O MAIER      | GER |
| 40375 | P MERFERT    | GER |
| 40376 | H POLASCHEK  | GER |
| 40377 | HG KRUGER    | GER |
| 40379 | F EBERLEIN   | GER |
| 40383 | D WILLE      | GER |
| 40386 | OA HUME      | NZL |
| 40388 | J INSTONE    | NZL |
| 40389 | PJ WATTS     | NZL |
| 40391 | D NEUMANN    | NZL |
| 40392 | AJ RITCHIE   | NZL |
| 40394 | H COUMANS    | AUS |
| 40395 | D BERNHAGEN  | NZL |
| 40397 | G BOLDT      | NZL |
| 40416 | L MEURER     | USA |
| 40424 | H SCHREML    | NZL |
| 40425 | D SCHULZ     | NZL |
| 40447 | R WALTHER    | ITA |
| 40450 | H SCHUBERT   | NZL |
| 40456 | ID GRAHAM    | NZL |
| 40457 | C BENNETT    | GER |
| 40458 | M GRATTEN    | GER |
| 40463 | EJ DENNETT   | GER |
| 40468 | EW MACDONALD | GER |
| 40472 | H SALAVARDA  | GER |
| 40475 | PR COLLINS   | GER |
| 40476 | N SAXTON     | GER |
| 40477 | JF HOLLAND   | GER |

## CLASS M45

## MARATHON

|     |       |              |     |       |              |     |
|-----|-------|--------------|-----|-------|--------------|-----|
| NZL | 45001 | J PATTERSON  | AUS | 45088 | PJ DERIG     | AUS |
| NZL | 45002 | WP KIRKWOOD  | AUS | 45089 | D BORRELL    | NZL |
| SWE | 45003 | MR TIMU      | NZL | 45097 | JL SMITH     | AUS |
| NZL | 45005 | C STUBBINGS  | AUS | 45098 | M HOARE      | AUS |
| HOL | 45008 | W COURTNEY   | AUS | 45099 | J BEISTY     | AUS |
| GER | 45012 | S HILDITCH   | AUS | 45102 | NW HARRIS    | NZL |
| GER | 45014 | B HUNTER     | AUS | 45109 | I EAST       | NZL |
| GER | 45015 | T OAKLEY     | NZL | 45113 | J BUCKLEY    | NZL |
| GER | 45016 | JH BUTTS     | AUS | 45114 | PI MCGREGOR  | NZL |
| GER | 45021 | D COLLINS    | NZL | 45117 | JJ PATERSON  | NZL |
| GER | 45022 | T WADSWORTH  | NZL | 45118 | H SCOTT      | SCO |
| GER | 45023 | J CONNOR     | NZL | 45120 | J JOHNSTON   | CAN |
| NZL | 45025 | J WILLIS     | AUS | 45124 | R YOUNG      | AUS |
| PNG | 45028 | B O'BRIEN    | NZL | 45126 | K WALTERS    | AUS |
| PNG | 45029 | RF JEMMETT   | NZL | 45127 | D THORNTON   | NZL |
| NZL | 45030 | A BLONNER    | AUS | 45133 | NC GRIGGS    | NZL |
| CAN | 45031 | W GROSS      | AUS | 45134 | BS ALEXANDRE | NZL |
| BEL | 45032 | H RUCKWIED   | AUS | 45136 | B DRIVER     | NZL |
| NZL | 45033 | K WESTON     | NZL | 45137 | R JONES      | NZL |
| NZL | 45035 | AJ BRADSHAW  | AUS | 45138 | J HINVES     | AUS |
| NZL | 45037 | AE BYERS     | GBR | 45142 | HR BUSH      | NZL |
|     | 45038 | W GERMANN    | CAN | 45144 | M GROWCOTT   | NZL |
|     | 45039 | G KENT       | AUS | 45145 | J SONERSON   | NZL |
|     | 45043 | B THOMAS     | NZL | 45147 | R FRENCH     | NZL |
|     | 45045 | G HICKS      | AUS | 45150 | WE ANNEAR    | NZL |
|     | 45046 | T BERRY      | AUS | 45155 | B KENDRICK   | NZL |
|     | 45047 | H MORRISON   | SCO | 45158 | C SILCOCK    | AUS |
|     | 45051 | A CARBALLO   | CAN | 45159 | J ANTHONY    | AUS |
|     | 45059 | R CALLAGHAN  | AUS | 45163 | EA SMITH     | AUS |
|     | 45065 | W HUGHES     | AUS | 45165 | D FOLTZ      | USA |
|     | 45067 | W O'BRIEN    | NZL | 45167 | K SCHOTT     | CAN |
|     | 45068 | B LOADER     | NZL | 45168 | JL JULIAN    | NZL |
|     | 45070 | J TOBIN      | NZL | 45170 | R FLEMING    | NZL |
|     | 45071 | B NEAL       | NZL | 45171 | CI MACLEOD   | NZL |
|     | 45073 | R RICHMOND   | NZL | 45177 | D GILMOUR    | NZL |
|     | 45074 | J COWIE      | NZL | 45178 | H PAESLER    | NZL |
|     | 45078 | B O'SULLIVAN | NZL | 45179 | AM CAMERON   | NZL |
|     | 45079 | J DAWSON     | AUS | 45186 | A ROSTE      | NOR |
|     | 45082 | H JESPERSEN  | DEN | 45188 | IJ MILES     | NZL |
|     | 45084 | B ANDERSEN   | DEN | 45189 | K HALL       | AUS |
|     | 45085 | F HORN       | DEN | 45195 | SJ MOSS      | NZL |



## CLASS M45

|       |                   | MARATHON |                      |
|-------|-------------------|----------|----------------------|
| 45196 | B MCPIKE          | NZL      | 45286 E HUNTER       |
| 45197 | P MILLAR          | NZL      | 45292 FJ CARTER      |
| 45200 | PR STEPHEN        | NZL      | 45293 J CRAWFORD     |
| 45203 | H SHUM            | NZL      | 45294 J GOLCIC       |
| 45205 | B COGGAN          | NZL      | 45298 D CAMERON      |
| 45209 | B MANSON          | NZL      | 45299 L RAY          |
| 45211 | BW READ           | NZL      | 45307 HAM SMITH      |
| 45212 | T WYN HARRIS      | NZL      | 45308 B ADAMS        |
| 45213 | RH GILCHRIST      | NZL      | 45313 C REECE        |
| 45216 | CD BATES          | NZL      | 45317 J MOLINE       |
| 45217 | MP POULTON        | NZL      | 45318 JM GLASGOW     |
| 45218 | B OXLEY           | CAN      | 45319 M FROST        |
| 45221 | HL CADMAN         | GBR      | 45323 JK MACDONALD   |
| 45222 | H VAN WIJNGAARDEN | AUS      | 45325 N SUTTON       |
| 45225 | B OWEN            | NZL      | 45326 V SEAL         |
| 45227 | IA SIMPSON        | NZL      | 45327 W ROLLO        |
| 45228 | S DEVCICH         | NZL      | 45328 W WILSON       |
| 45234 | D WALSH           | IRL      | 45336 H KLEINSCHMIDT |
| 45235 | W DUNNE           | IRL      | 45340 W DRISCH       |
| 45237 | NW HEAD           | NZL      | 45345 H MARQUET      |
| 45238 | WA BROWNING       | USA      | 45347 D FENN         |
| 45241 | RF CLARIDGE       | NZL      | 45348 RB CHANT       |
| 45242 | IK STAHL          | SWE      | 45349 R HESELTINE    |
| 45243 | I SUIKKANEN       | FIN      | 45359 H SPIES        |
| 45249 | C GRAY            | NZL      | 45362 W DURR         |
| 45251 | H HIGDON          | USA      | 45364 K EISERMANN    |
| 45252 | T WOOD            | NZL      | 45369 D MULLER       |
| 45253 | A BINSBERGEN      | HOL      | 45381 F BECKERS      |
| 45254 | AA HORNE          | GBR      | 45382 C BERNHARDT    |
| 45256 | B PRESTON         | NZL      | 45383 G TAYLOR       |
| 45261 | B ODOGHOUE        | NZL      | 45385 LF SUTER       |
| 45266 | AW BARNETT        | NZL      | 45386 DV BAKER       |
| 45268 | B CLEMENS         | NZL      | 45388 B HOLTEL       |
| 45272 | A BELLU           | ITA      | 45393 R CREED        |
| 45275 | B BLADSTROM       | SWE      | 45396 B MCGREGOR     |
| 45281 | H SIGMUND         | CAN      | 45398 P THOMAS       |
| 45282 | N HORNS           | USA      | 45400 MR WHITE       |
| 45283 | W HUGHES          | NZL      | 45410 RN GUNDESEN    |
| 45284 | IJ FALVEY         | NZL      | 45411 R DALZIELL     |
| 45285 | R STEVENS         | NZL      | 45412 NR INGLE       |

## CLASS M50

|     |                    | MARATHON |                      |
|-----|--------------------|----------|----------------------|
| NZL | 50002 MB WOODGATE  | AUS      | 50104 K HAYMES       |
| NZL | 50005 G CASS       | NZL      | 50106 D COBLEY       |
| AUS | 50007 G RILEY      | AUS      | 50109 GF STOWELL     |
| YUG | 50009 RAY FOLEY    | AUS      | 50119 P O'LEARY      |
| NZL | 50011 P PIPER      | AUS      | 50132 ED WHITTINGTON |
| USA | 50012 P WHITE      | USA      | 50134 P STEAD        |
| NZL | 50019 B CARTWRIGHT | AUS      | 50136 RK HEAPS       |
| NZL | 50023 FJ KING      | NZL      | 50140 J MORROW       |
| NZL | 50024 JB FODEN     | GBR      | 50141 PJ CRIBBENS    |
| NZL | 50025 B STEEDMAN   | NZL      | 50144 RH CROSBIE     |
| SWE | 50027 RG SUTCLIFFE | AUS      | 50150 A CALDER       |
| NZL | 50028 JJ SMYTH     | NZL      | 50151 R BARNETT      |
| NZL | 50031 JB BAKER     | NZL      | 50154 AC LAWRENCE    |
| NZL | 50032 DH VAUDIN    | NZL      | 50159 P JELENECKI    |
| NZL | 50033 J REID       | CAN      | 50160 B KOZAR        |
| NZL | 50037 BM CLEVELAND | NZL      | 50162 HTI HAMPUSSON  |
| NZL | 50039 JM TORRES    | ESP      | 50167 EG MORTIMER    |
| SIN | 50041 KR BRAY      | GBR      | 50168 F BYRNE        |
| GER | 50044 A SMITH      | NZL      | 50170 R BRENNER      |
| GER | 50052 JN HEWSON    | NZL      | 50172 G VERNOSKY     |
| NZL | 50054 FL PERRY     | NZL      | 50173 M SKURATOWICZ  |
| NZL | 50056 CW THOMAS    | NZL      | 50174 JD OCONNOR     |
| NZL | 50057 J HANSEN     | DEN      | 50179 P TRASMONDI    |
| NZL | 50063 M OSTAFICHUK | CAN      | 50186 K HERNELIND    |
| GER | 50064 DPF TURNBULL | NZL      | 50187 S JOHANSSON    |
| GER | 50069 JA LITTLE    | NZL      | 50190 C LUNDMARK     |
| GER | 50074 RM FOWLER    | NZL      | 50191 B NORBERG      |
| GER | 50075 GF WHITE     | NZL      | 50194 T HUTCHINSON   |
| GER | 50078 R PIPER      | AUS      | 50195 FJ CRABBE      |
| GER | 50080 JF HEGARTY   | NZL      | 50198 B BULL         |
| NZL | 50081 JIM BRIERLEY | AUS      | 50199 F REID         |
| NZL | 50082 L STEEL      | NZL      | 50216 LH TORRES      |
| NZL | 50085 BC ALLEN     | AUS      | 50221 B STOCK        |
| USA | 50086 RT CRACK     | AUS      | 50223 H DANIELL      |
| NZL | 50091 SW GAWLER    | NZL      | 50226 WJ HUGHES      |
| NZL | 50092 L FLETCHER   | AUS      | 50234 P KEETON       |
| NZL | 50094 B CONNOR     | NZL      | 50238 JT SANTOS      |
| NZL | 50095 PM MEFFAN    | NZL      | 50241 JK SONNENBERG  |
| NZL | 50097 A GALLOWAY   | NZL      | 50242 G ORF          |
| NZL | 50098 R LINDSAY    | NZL      | 50243 G OTTE         |
| NZL | 50100 EG HAWKER    | NZL      | 50244 G KRAUSS       |

## MARATHON

|     |                      |     |
|-----|----------------------|-----|
| AUS | 50104 K HAYMES       | AUS |
| NZL | 50106 D COBLEY       | GBR |
| AUS | 50109 GF STOWELL     | NZL |
| AUS | 50119 P O'LEARY      | NZL |
| AUS | 50132 ED WHITTINGTON | NZL |
| USA | 50134 P STEAD        | NZL |
| AUS | 50136 RK HEAPS       | NZL |
| NZL | 50140 J MORROW       | CAN |
| GBR | 50141 PJ CRIBBENS    | NZL |
| NZL | 50144 RH CROSBIE     | NZL |
| AUS | 50150 A CALDER       | AUS |
| NZL | 50151 R BARNETT      | CAN |
| NZL | 50154 AC LAWRENCE    | USA |
| NZL | 50159 P JELENECKI    | YUG |
| CAN | 50160 B KOZAR        | YUG |
| NZL | 50162 HTI HAMPUSSON  | SWE |
| ESP | 50167 EG MORTIMER    | NZL |
| GBR | 50168 F BYRNE        | AUS |
| NZL | 50170 R BRENNER      | SUI |
| NZL | 50172 G VERNOSKY     | USA |
| NZL | 50173 M SKURATOWICZ  | POL |
| NZL | 50174 JD OCONNOR     | NZL |
| DEN | 50179 P TRASMONDI    | ITA |
| CAN | 50186 K HERNELIND    | SWE |
| NZL | 50187 S JOHANSSON    | SWE |
| NZL | 50190 C LUNDMARK     | SWE |
| NZL | 50191 B NORBERG      | SWE |
| NZL | 50194 T HUTCHINSON   | NZL |
| AUS | 50195 FJ CRABBE      | NZL |
| NZL | 50198 B BULL         | NZL |
| AUS | 50199 F REID         | NZL |
| NZL | 50216 LH TORRES      | PUR |
| AUS | 50221 B STOCK        | USA |
| AUS | 50223 H DANIELL      | USA |
| NZL | 50226 WJ HUGHES      | AUS |
| AUS | 50234 P KEETON       | NZL |
| NZL | 50238 JT SANTOS      | VEN |
| NZL | 50241 JK SONNENBERG  | GER |
| NZL | 50242 G ORF          | GER |
| NZL | 50243 G OTTE         | GER |
| NZL | 50244 G KRAUSS       | GER |

## CLASS M50

| CLASS M50 |                | MARATHON |                      |
|-----------|----------------|----------|----------------------|
| 50246     | RG AUSTERMUHLE | GER      | 50360 J GORITZ       |
| 50247     | K FRITZ        | GER      | 50362 F KANA         |
| 50248     | H EICHHORN     | GER      | 50368 G REIDEMEISTER |
| 50350     | H WILDT        | GER      | 50370 K SCHITKOWSKI  |
| 50352     | A CURRAN       | NZL      | 50377 F HOPPE        |
| 50354     | A SMIT         | HOL      | 50388 RH BLOIS       |
| 50355     | W BRENECKE     | GER      | 50389 N BRITT        |

## CLASS M55

| CLASS M55 |                    | MARATHON |                         |     |
|-----------|--------------------|----------|-------------------------|-----|
| GER       | 55002 JD MCGUIGAN  | NZL      | 55096 R SPIERS          | NZL |
| GER       | 55003 G MOLLER     | NZL      | 55097 W SHEPPARD        | AUS |
| GER       | 55004 J PENNINGTON | AUS      | 55098 K RICHARDSON      | CAN |
| GER       | 55006 J DE GROOT   | NZL      | 55102 N LE ROSSIGNOL    | AUS |
| GER       | 55007 GW LUCKING   | NZL      | 55103 PBW COLTHUP       | AUS |
| GBR       | 55011 B CHILDS     | NZL      | 55104 C SOUTHWICK       | NZL |
| NZL       | 55014 REN POTTS    | AUS      | 55106 J SANCHEZ SOBRINO | ESP |
|           | 55016 W TEMBY      | NZL      | 55108 E MADSEN          | NOR |
|           | 55017 WM BEAMES    | AUS      | 55109 S ERIKESON        | SWE |
|           | 55019 I INNES      | NZL      | 55110 ORS SUNDELIUS     | SWE |
|           | 55027 K ROUTLEY    | AUS      | 55116 TL PETTIGROVE     | AUS |
|           | 55029 C YOUNG      | AUS      | 55122 CJ BAXTER         | NZL |
|           | 55031 G PERDON     | AUS      | 55124 W BENDANDI        | ITA |
|           | 55033 HG CLARKE    | NZL      | 55128 F MEONI           | ITA |
|           | 55034 G GREETER    | USA      | 55130 A LUNDSTROM       | SWE |
|           | 55035 RD BLANCHARD | AUS      | 55132 KE LILJA          | SWE |
|           | 55038 DG WESTON    | AUS      | 55133 CG OSCARSSON      | SWE |
|           | 55040 FW DEVLIN    | AUS      | 55139 AL CHRISTIANSSON  | SWE |
|           | 55041 H CLARK      | NZL      | 55141 T HAKAN           | SWE |
|           | 55043 L CLARK      | NZL      | 55143 BBV THEANDER      | SWE |
|           | 55044 DT MADGE     | CAN      | 55147 IC JACKWAYS       | NZL |
|           | 55052 G MITCHELL   | NZL      | 55155 GB ENGLISH        | USA |
|           | 55055 MD MUNRO     | NZL      | 55157 J O'NEIL          | USA |
|           | 55060 RA SMITH     | NZL      | 55164 VJ WEBB           | NZL |
|           | 55063 AB COY       | NZL      | 55167 AJ TYSON          | AUS |
|           | 55065 N GOOD       | NZL      | 55171 L DUVAL           | FRA |
|           | 55066 DS GREENLEES | NZL      | 55173 A RATELLE         | USA |
|           | 55068 CW REDDEN    | NZL      | 55174 B JONES           | AUS |
|           | 55073 SG OPIE      | NZL      | 55176 F COLLINS         | NZL |
|           | 55074 A WENMOTH    | NZL      | 55179 A PRADELLA        | GER |
|           | 55075 JE STUART    | NZL      | 55181 H KANTORZIK       | GER |
|           | 55079 BG STANLEY   | NZL      | 55183 R BROKMEIER       | GER |
|           | 55086 R ALLAN      | NZL      | 55187 M WALENTA         | GER |
|           | 55087 B LUCAS      | NZL      | 55190 A WISEMAN         | HOL |
|           | 55091 E MAIDMAN    | CAN      | 55201 R HABERMANN       | GER |
|           | 55092 RA MADELEY   | CAN      | 55203 H JURGENSOHN      | GER |
|           | 55093 R WOODWARD   | NZL      | 55206 F HAULE           | GER |

## CLASS M60

|       |            | MARATHON |  |
|-------|------------|----------|--|
| 60001 | B EVANS    | NZL      |  |
| 60006 | C GREEN    | NZL      |  |
| 60007 | J GILMOUR  | AUS      |  |
| 60010 | S HIETANEN | CAN      |  |
| 60014 | T TAYLOR   | NZL      |  |
| 60017 | PA KEARNS  | NZL      |  |
| 60019 | JD MILNE   | AUS      |  |
| 60022 | PG KING    | GBR      |  |
| 60024 | J WOODS    | USA      |  |
| 60030 | T SIEG     | DEN      |  |
| 60031 | FG MCGRATH | AUS      |  |
| 60033 | KE BIRD    | AUS      |  |
| 60035 | A KAZDAN   | CAN      |  |
| 60036 | J CATTON   | GBR      |  |
| 60039 | PJ NOLAN   | NZL      |  |
| 60049 | VA GRANBY  | USA      |  |
| 60050 | JO PORRITT | NZL      |  |

## CLASS M65

|       |             | MARATHON |  |
|-------|-------------|----------|--|
| 65002 | S MCARTHUR  | NZL      |  |
| 65009 | GJ PORTEOUS | SCO      |  |
| 65013 | TH BAIN     | NZL      |  |
| 65014 | NW HARRIS   | NZL      |  |
| 65017 | D FINCHAM   | NZL      |  |
| 65028 | RW MCMINNIS | GBR      |  |
| 65033 | SL NICHOLLS | AUS      |  |
| 65034 | A BURGOYNE  | AUS      |  |
| 65038 | F PLANT     | NZL      |  |
| 65044 | J TSUGE     | JPN      |  |

## CLASS M70

|       |             | MARATHON |  |
|-------|-------------|----------|--|
| 70001 | HA GREEN    | CAN      |  |
| 70004 | J JAMIESON  | NZL      |  |
| 70012 | LDJ SMITH   | NZL      |  |
| 70014 | E VERNOLA   | ITA      |  |
| 70025 | EC BARNACLE | AUS      |  |

## CLASS M75

|       |            | MARATHON |  |
|-------|------------|----------|--|
| 75002 | HW MILLARD | NZL      |  |
| 75007 | C BENDIG   | NZL      |  |
|       |            | AUS      |  |
|       |            | TCH      |  |
|       |            | AUT      |  |
|       |            | SWE      |  |
|       |            | SWE      |  |
|       |            | ZIM      |  |
|       |            | AUS      |  |
|       |            | SWE      |  |
|       |            | SWE      |  |
|       |            | USA      |  |
|       |            | NZL      |  |
|       |            | SWE      |  |
|       |            | GER      |  |
|       |            | GER      |  |
|       |            | NZL      |  |

## CLASS W35

|       |               | MARATHON |  |
|-------|---------------|----------|--|
| 35601 | R PATTERSON   | NZL      |  |
| 35604 | W DAVIDSON    | AUS      |  |
| 35610 | CA BILLINGTON | GBR      |  |
| 35624 | J WALTERS     | AUS      |  |
| 35627 | NE TIMMINS    | NZL      |  |
| 35632 | V FOLTZ       | USA      |  |
| 35635 | L DRURY PIPER | CAN      |  |
| 35636 | DM STEAD      | NZL      |  |

## CLASS W40

|       |             | MARATHON |  |
|-------|-------------|----------|--|
| 40610 | PJ BRADSHAW | AUS      |  |
| 40613 | YA MILES    | GBR      |  |
| 40618 | A CALLAGHAN | AUS      |  |
| 40619 | E BOWERS    | AUS      |  |
| 40629 | ME SMITH    | AUS      |  |
| 40630 | VS BEISTY   | AUS      |  |
| 40632 | A PEARCE    | AUS      |  |
| 40636 | P KEELTY    | NZL      |  |
| 40638 | A JONES     | NZL      |  |
| 40643 | A HENDRIKS  | NZL      |  |
| 40647 | M CULLEN    | USA      |  |

|       |           |     |  |     |
|-------|-----------|-----|--|-----|
| 75018 | G CORMIER | AUS |  | FRA |
|       |           | GBR |  |     |

|       |           |     |  |  |
|-------|-----------|-----|--|--|
| 80003 | E ZEMLJAK | YUG |  |  |
|-------|-----------|-----|--|--|

|       |              |     |  |     |
|-------|--------------|-----|--|-----|
| 35641 | M STEINER    | NZL |  | NZL |
| 35648 | TM LUND      | AUS |  | NZL |
| 35651 | F BAXTER     | GBR |  | USA |
| 35657 | C CONNOR     | AUS |  | NZL |
| 35670 | C MCKENZIE   | NZL |  | NZL |
| 35672 | KA WATSON    | USA |  | NZL |
| 35675 | K ROPER      | CAN |  | GER |
| 35684 | S SCHUMACHER | NZL |  | GER |

|       |             |     |  |     |
|-------|-------------|-----|--|-----|
| 40650 | S HIGHAM    | AUS |  | NZL |
| 40652 | RR HAMES    | GBR |  | NZL |
| 40656 | L FRASER    | AUS |  | NZL |
| 40663 | J DON       | AUS |  | USA |
| 40667 | BN SHINGLES | AUS |  | NZL |
| 40670 | S STRICKLIN | AUS |  | USA |
| 40673 | B CUSHEN    | AUS |  | GBR |
| 40678 | P RHODES    | NZL |  | NZL |
| 40691 | A MULLER    | NZL |  | GER |
| 40704 | G HESELTINE | NZL |  | NZL |
| 40705 | B LOADER    | USA |  | NZL |

CLASS W45

45604 MP RICHARDSON  
 45606 BR TWEEDIE  
 45607 SM COOPER  
 45615 S MALBUT  
 45616 A JESPERSEN  
 45617 J BECH  
 45618 R RUSFORT  
 45621 E GYLDENOHR  
 45625 S APLIN  
 45629 R BARKER  
 45633 JI CORNISH

MARATHON

NZL 45638 NB BATES  
 NZL 45642 CM TENNANT  
 NZL 45648 M HAYDEN  
 AUS 45650 M HORNS  
 DEN 45666 P RATELLE  
 DEN 45667 DJ STOWELL  
 DEN 45676 L KALWEIT-MARLOTH  
 DEN 45680 E LIEBE  
 NZL 45682 D TAYLOR  
 AUS 45683 S REDHEAD  
 NZL 45689 M MARICLE

CLASS W50

50602 N CASS  
 50603 V POWELL  
 50605 N SUTCLIFFE  
 50616 M HENRIKSON  
 50617 R ANDERSON  
 50619 AM HAWKINS  
 50621 S YOUNG S  
 50624 C MCKERR  
 50628 A OLSEN

MARATHON

NZL 50633 S BARNETT  
 AUS 50635 M SUOMINEN  
 AUS 50636 M ANDERSON  
 DEN 50639 N PEPENE  
 USA 50652 E ERICKSON  
 NZL 50654 M AUSTERMUHLE  
 AUS 50655 G DRISCH  
 AUS 50667 S WISEMAN  
 NZL 50668 M DANIELS

CLASS W55

55601 E TUINZING  
 55606 R CLARKE  
 55614 AJ WOOD

MARATHON

USA 55615 PM SPIERS  
 NZL 55619 G BLADH  
 NZL 55624 G KNITTAL

CLASS W60

60605 J KAZDAN

MARATHON

CAN 60615 F LIEDTKE

CLASS W65

65606 M LYNNERUP

MARATHON

DEN 65614 W KRETSCHMER

CLASS W70

70602 A FORBES

MARATHON

NZL

Road Walks

Day 6 Tuesday 13.1.81  
 NZL 20 Kilometres Men (all grades) 9:00 am  
 USA 10 Kilometres Women (all grades) 2:00 pm  
 USA Race Manager: G. R. Seatter  
 USA Referee: K. Pitts  
 NZL Walk Judges: D. Chadderton, L. Gerrie, E. Gilliver  
 GER D. de Souza (Singapore)  
 GER Chief Judges  
 AUS Recorder: B. Chadderton  
 USA Place Judges: HSOB AAC  
 Marshalls: H. Riach  
 G. Mayell  
 N. Taylor  
 A. Williamson  
 and HSOB AAC

Notes to Competitors:

20 Kilometre course:

The course starts on Travis Road moving onto Burwood Road and Mairehau Road to Beach Road. From there **three** circuits of the Frosts Road, Travis Road, Burwood Road, Mairehau Road are to be completed **before** turning left into Beach Road, right into Ascot Road and then onto grass track to the finishing point.

10 Kilometre course:

The course starts on Burwood Road and follows the same route as the 20 kilometre course. The second time Beach Road is reached, walkers turn left and proceed to the finish along Beach Road and Ascot Avenue.



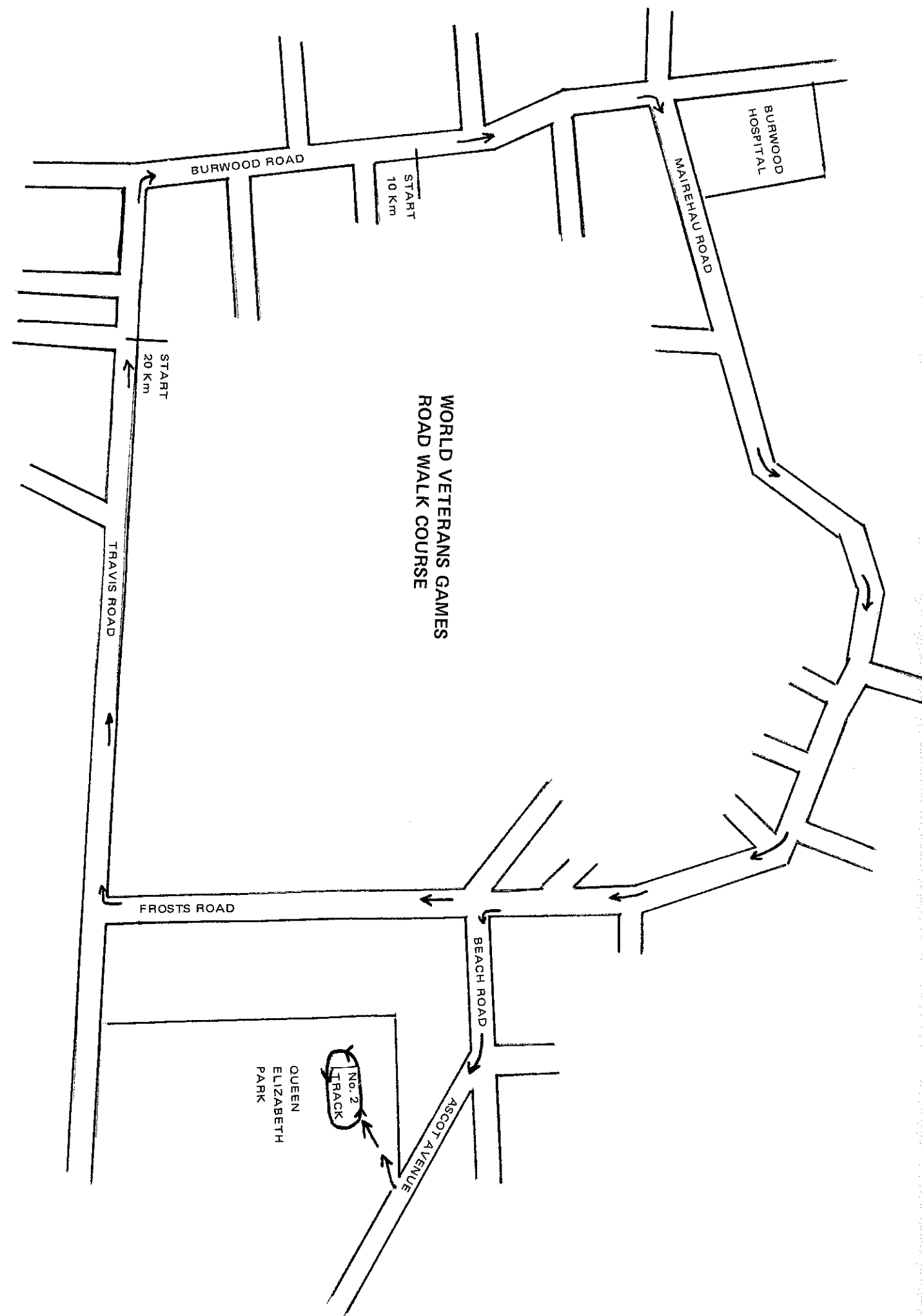

CLASS M40

| CLASS M40 |            | 20 KM ROAD WALK |       |             |     |
|-----------|------------|-----------------|-------|-------------|-----|
| 40010     | R BENNETT  | NZL             | 40297 | P ANDREOTTI | ITA |
| 40013     | R NIXON    | NZL             | 40300 | M POLLANZ   | ITA |
| 40025     | JA SALTER  | AUS             | 40324 | N HESKI     | YUG |
| 40028     | R MEE      | AUS             | 40382 | M SCHRODER  | GER |
| 40029     | A HANCOCK  | AUS             | 40384 | F ZAHRINGER | GER |
| 40044     | J SMITH    | AUS             | 40410 | H KIRCHHOFS | GER |
| 40084     | R PARKINS  | GBR             | 40449 | J MULLER    | GER |
| 40187     | B FINCH    | USA             | 40460 | A AGNEW     | NIR |
| 40204     | O WARNER   | NZL             | 40473 | M MARTIN    | SUI |
| 40259     | C EHRHARDT | NZL             |       |             |     |

CLASS M45

| CLASS M45 |              | 20 KM ROAD WALK |       |                |     |
|-----------|--------------|-----------------|-------|----------------|-----|
| 45019     | LC WADDELL   | AUS             | 45139 | J MARSHALL     | GBR |
| 45024     | C MARTIN     | AUS             | 45189 | K HALL         | AUS |
| 45034     | JJL DUNSFORD | GBR             | 45192 | H MOLISCH      | AUT |
| 45040     | CWR KIRBY    | AUS             | 45214 | ER PILKINGTON  | NZL |
| 45041     | H SUMMERS    | AUS             | 45274 | P GOBBATO      | ITA |
| 45050     | WJ COOK      | AUS             | 45277 | L NILSSON      | SWE |
| 45062     | BA GALE      | GBR             | 45279 | NR READ        | NZL |
| 45075     | L IRWIN      | AUS             | 45287 | LA BESTEIRO    | ARG |
| 45076     | M HINTON     | NZL             | 45357 | P PEMPELFORTH  | GER |
| 45077     | R FINE       | USA             | 45373 | HANS POLLMEIER | GER |
| 45092     | P MARKHAM    | GBR             | 45406 | B RANNEY       | USA |
| 45094     | P QUESTED    | NZL             | 45419 | W SCHMIDT      | GER |

CLASS M50

| CLASS M50 |                | 20 KM ROAD WALK |       |           |     |
|-----------|----------------|-----------------|-------|-----------|-----|
| 50006     | D COWIE        | NZL             | 50108 | DE STONE  | AUS |
| 50029     | D FOTHERINGHAM | GBR             | 50191 | B NORBERG | SWE |
| 50051     | J WOLFF        | FRA             | 50192 | A SCOTT   | SWE |
| 50060     | R WHITHAM      | AUS             | 50218 | J KELLY   | USA |
| 50067     | HS MARSH       | NZL             | 50232 | TL TESCH  | HUN |
| 50076     | F APLIN        | NZL             |       |           |     |



## CLASS M55

|       |              | 20 KM ROAD WALK |                          |
|-------|--------------|-----------------|--------------------------|
| 55021 | PN ANDERSON  | AUS             | 55142 F ROSLUND          |
| 55032 | G NEVITT     | AUS             | 55170 E ALOMAINE         |
| 55054 | WJ MCBRIDE   | AUS             | 55172 C VAN WITTENBERGHE |
| 55058 | J TODD       | NIR             | 55188 H WITTE            |
| 55130 | A LUNDSTROM  | SWE             | 55198 H KLOPPE           |
| 55137 | O PETTERSSON | SWE             | 55209 RF MIMM            |
| 55140 | G BERGSTROM  | SWE             |                          |

## CLASS M60

|       |            | 20 KM ROAD WALK |                   |
|-------|------------|-----------------|-------------------|
| 60027 | G TREEBY   | AUS             | 60099 T BERGSTROM |
| 60049 | VA GRANBY  | USA             | 60102 H SURIANO   |
| 60081 | V TOWNSEND | AUS             | 60137 P EPEL      |
| 60087 | G CROVA    | ITA             | 60142 M GOULD     |
| 60096 | M ERICSSON | SWE             | 60143 D JOHNSON   |
| 60097 | H JOHSSON  | SWE             |                   |

## CLASS M65

|       |             | 20 KM ROAD WALK |                    |
|-------|-------------|-----------------|--------------------|
| 65012 | GA HALLIFAX | GBR             | 65057 H ERMATINGER |
| 65016 | F MCGUIRE   | AUS             | 65061 J WEN        |
| 65023 | T DAINTRY   | AUS             | 65073 J MULLER     |
| 65031 | L COLLINS   | NZL             | 65077 PW CAREY     |
| 65039 | J WEBBER    | AUS             | 65084 J DREW       |
| 65040 | A POOLE     | GBR             | 65088 W KLOTH      |
| 65042 | GF ROSS     | AUS             | 65107 J LUTHER     |
| 65053 | J BUSST     | AUS             |                    |

## CLASS M70

|       |               | 20 KM ROAD WALK |                  |
|-------|---------------|-----------------|------------------|
| 70002 | TOM KELLY     | AUS             | 70019 CH HEANEY  |
| 70004 | J JAMIESON    | NZL             | 70056 J HANNA    |
| 70008 | G WALLACE     | USA             | 70058 CC UNRUH   |
| 70011 | GC KNOTT      | AUS             | 70060 C JOHNSTON |
| 70016 | WA MCCLINTOCK | AUS             | 70078 F ZOLTAN   |
| 70018 | FA SCULLY     | AUS             |                  |

## CLASS M75

|       |             | 20 KM ROAD WALK |                |
|-------|-------------|-----------------|----------------|
| 75005 | WR GRIERSON | AUS             | 75009 J JENSEN |

## CLASS M80

|       |             | 20 KM ROAD WALK |  |
|-------|-------------|-----------------|--|
| 80007 | AA THEOBALD | AUS             |  |

## CLASS W35

|       |              | 10 KM ROAD WALK |                  |
|-------|--------------|-----------------|------------------|
| 35603 | R MEE        | AUS             | 35664 K LINDGREN |
| 35611 | JU FARR      | GBR             | 35669 J JOHNSON  |
| 35615 | E MACFARLANE | AUS             |                  |

## CLASS W40

|       |            | 10 KM ROAD WALK |                    |
|-------|------------|-----------------|--------------------|
| 40611 | SA MILLER  | AUS             | 40657 M STANWAY    |
| 40624 | JC RUSSELL | AUS             | 40687 G BORNWASSER |

## CLASS W45

|       |            | 10 KM ROAD WALK |                 |
|-------|------------|-----------------|-----------------|
| 45605 | B DUNSFORD | GBR             | 45634 H MOLISCH |

## CLASS W50

|       |            | 10 KM ROAD WALK |                  |
|-------|------------|-----------------|------------------|
| 50607 | S BRASHER  | AUS             | 50643 B NILSSON  |
| 50623 | J O NEILL  | AUS             | 50657 R BROUWERS |
| 50636 | M ANDERSON | SWE             | 50661 O MEYER    |
| 50642 | M OHLSSON  | SWE             | 50666 E WIRTHS   |

## CLASS W55

|       |          | 10 KM ROAD WALK |                   |
|-------|----------|-----------------|-------------------|
| 55607 | R KASH   | USA             | 55616 M COLTHUP   |
| 55612 | R WEBBER | AUS             | 55617 M JOHANSSON |

## CLASS W60

|       |             | 10 KM ROAD WALK |                  |
|-------|-------------|-----------------|------------------|
| 60601 | G MC DONALD | AUS             | 60611 B TIBBLING |
| 60603 | M CAHILL    | AUS             | 60613 D CALLAN   |
| 60609 | M BENGTSSON | SWE             | 60617 L SCHEPE   |

## CLASS W70

|       |          | 10 KM ROAD WALK |  |
|-------|----------|-----------------|--|
| 70604 | J BUCHER | GER             |  |

## Cross Country

Day 3

Saturday

10.1.81

Manager: F. Nolan

Referee: K. Jago

Ass. Referee: D. Rowell

Starter: G. Argue

Jury of Appeal: L. Maxted

Timekeepers: W. Graham (chief)  
F. Collins  
D. Taylor

D. Clarkson  
A. Reece  
G. Barson

J. Hinton  
E. Jamieson  
T. Sloan

Judges: A. Chapman (chief)  
Ed. Snelson  
D. Greigg  
Mrs J. Fairless

R. Attwood  
G. Hack  
F. Castles

N. Stephenson  
L. Drummond  
Mrs M. Phillips

Chute: Mrs L. Russell  
R. Harding  
A. Pay

Mrs M. Maxted  
J. Stove

Miss S. Maxted  
L. Maxted

Announcer: G. Steffens

Tape Recorder: M. Price

D. Daniels

Computers: Mrs L. Overend (chief)  
Miss N. Smith  
Miss A. Mohoney  
Mrs G. Heseltine  
R. Dally

Mrs J. Smith  
Mrs S. McDonald  
Miss D. Maxted  
B. Heseltine

Result Tables: Miss A. Keown  
Mrs S. Rands

Miss M. O'Conner  
R. Rands

Equipment: B. Smith (chief)  
D. Mitchell

D. Greigg  
G. Harrow

### Programme of Events.

10 am 60 - 65 - 70 - 75 - 80 MEN

11 am 45 - 50 - 55 - 60 - 65 - 70 - 75 WOMEN

12 PM 45 MEN

1 pm 50 MEN

2 pm 55 MEN

3 pm 35 - 40 WOMEN

4 pm 40 MEN

### Notes for competitors:

- All competitors report ten minutes before event start.
- All spectators keep outside roped off area.
- Athletes and spectators keep off all greens.

## WORLD VETERANS GAMES CROSS - COUNTRY COURSE

SCALE 1:2500  
10,000m = 3 laps

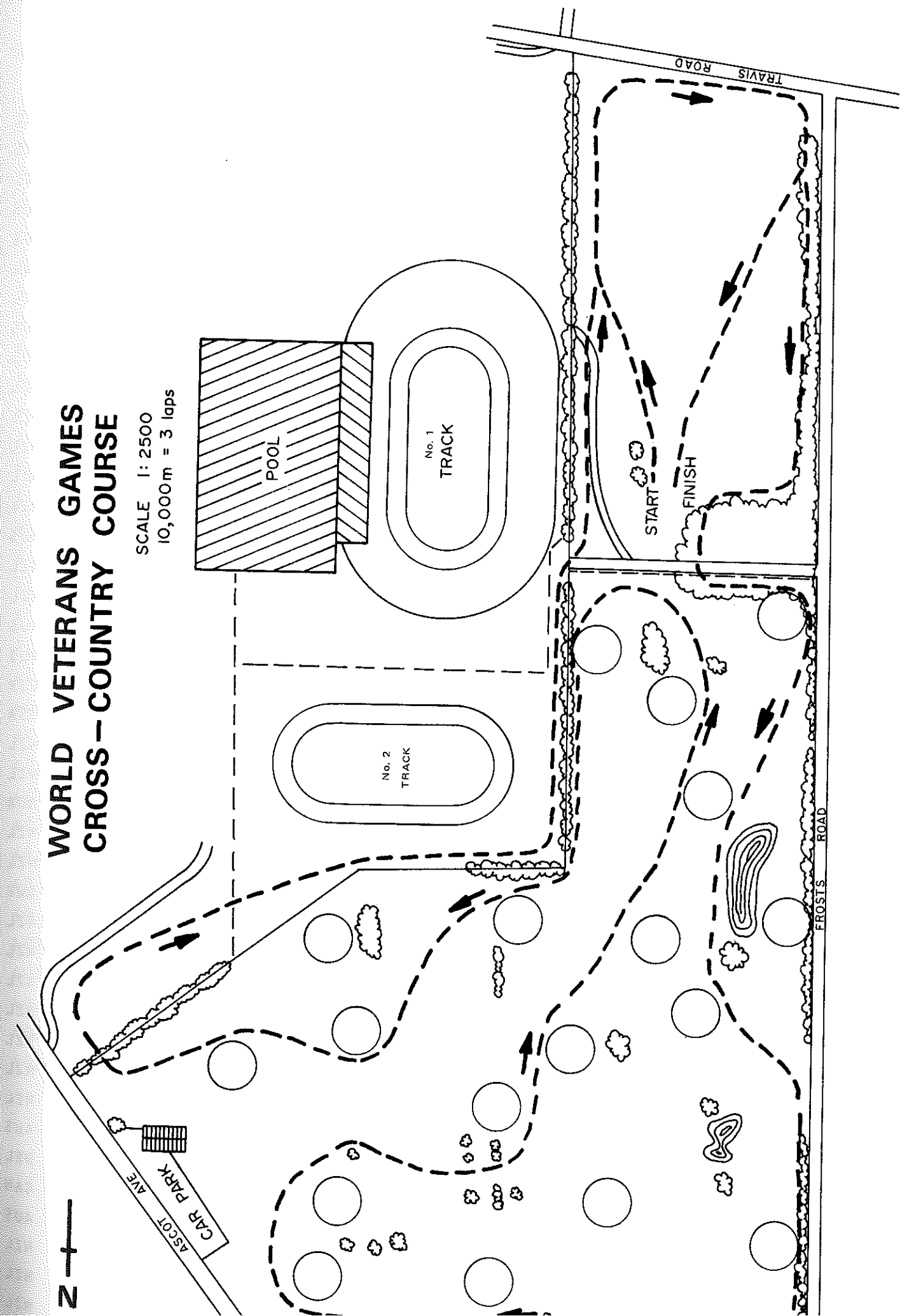

## CLASS M40

## CROSS COUNTRY

|       |              |     |       |               |
|-------|--------------|-----|-------|---------------|
| 40001 | GW WELLS     | NZL | 40131 | I GOODHEW     |
| 40004 | DT BLACK     | AUS | 40133 | AG STOCK      |
| 40007 | R ROBINSON   | NZL | 40136 | I BROWN       |
| 40009 | BA COOLEY    | AUS | 40138 | W SEARY       |
| 40017 | J PENNY      | NZL | 40140 | G THOMAS      |
| 40019 | GR GOTCH     | AUS | 40144 | M ANDERSON    |
| 40021 | B WATSON     | NZL | 40145 | RJE FRENCH    |
| 40023 | M DICKINSON  | AUS | 40147 | JR WEBB       |
| 40025 | JA SALTER    | AUS | 40148 | L GLEESON     |
| 40033 | EA PAULIN    | AUS | 40152 | AM MCDONALD   |
| 40035 | WJ MAY       | AUS | 40154 | FJ STEWART    |
| 40037 | R HALL       | AUS | 40161 | T PREECE      |
| 40038 | P JOHNSTONE  | AUS | 40166 | J ROBINSON    |
| 40043 | W WATKINS    | NZL | 40167 | L VINCENT     |
| 40050 | BJ ELLACOTT  | NZL | 40168 | B SUMMERSBY   |
| 40054 | J BURKE      | AUS | 40169 | GA CODYRE     |
| 40055 | B BROOKS     | AUS | 40170 | BJ EVERITT    |
| 40063 | DW MORTON    | NZL | 40179 | BD HAMILTON   |
| 40064 | RS KING      | NZL | 40181 | N BASTAS      |
| 40069 | F BROOKS     | AUS | 40183 | JA JOHNSON    |
| 40072 | B BROWN      | NZL | 40187 | B FINCH       |
| 40074 | GJ MORRIS    | NZL | 40190 | K OSBORNE     |
| 40077 | J BOWERS     | AUS | 40193 | MA THOMPSON   |
| 40078 | P BRADLEY    | NZL | 40197 | O HAUG        |
| 40080 | K SWAFFORD   | NZL | 40205 | MA WARD       |
| 40083 | R FISHER     | AUS | 40211 | HG HILL       |
| 40085 | P JORGENSEN  | DEN | 40215 | J RICKANDER   |
| 40086 | B PETERSEN   | DEN | 40218 | G REGTIEN     |
| 40090 | NL COLSTON   | AUS | 40220 | JA LAW        |
| 40092 | TA VINCENT   | AUS | 40223 | B KENNY       |
| 40094 | EJ CRAWFORD  | NZL | 40229 | JF SPENCER    |
| 40095 | DH DAVIES    | GBR | 40232 | GJ SUTHERLAND |
| 40102 | IE BLACK     | AUS | 40237 | B SHALLCROSS  |
| 40103 | MJ COTTON    | NZL | 40240 | P ANDREWS     |
| 40105 | G HART       | AUS | 40241 | AT BURNS      |
| 40106 | RJ CARTER    | NZL | 40243 | P VOETS       |
| 40109 | G LIHOU      | NZL | 40244 | D FERNEE      |
| 40117 | D KENNY      | NZL | 40245 | A BROWN       |
| 40121 | I DOUGLAS    | NZL | 40247 | H CARTER      |
| 40128 | RW WILSON    | NZL | 40248 | D GOSS        |
| 40130 | ELL STAMPING | NZL | 40249 | PI OWEN       |

## CLASS M40

## CROSS COUNTRY

|     |       |                |     |       |              |     |
|-----|-------|----------------|-----|-------|--------------|-----|
| NZL | 40253 | S COONEY       | IRL | 40347 | MJ KYLE      | NZL |
| NZL | 40255 | G BLACKBURN    | IRL | 40351 | B DALY       | NZL |
| NZL | 40258 | ID PHELPS      | NZL | 40352 | F SMITH      | USA |
| AUS | 40259 | C EHRHARDT     | NZL | 40357 | DJ REECE     | NZL |
| AUS | 40260 | AG FARQUHARSON | NZL | 40360 | DH HARRIS    | AUS |
| NZL | 40263 | L WALLIN       | SWE | 40364 | W THOMSON    | NZL |
| NZL | 40264 | B JONSSON      | SWE | 40365 | R DAWS       | USA |
| AUS | 40269 | F CARPENTER    | AUS | 40370 | RJ BLYTH     | NZL |
| AUS | 40270 | WA CRAWFORD    | GBR | 40373 | H SCHINEIS   | GER |
| NZL | 40271 | WA HOOD        | NZL | 40375 | P MERFERT    | GER |
| NZL | 40273 | RJ PAUL        | NZL | 40379 | F EBERLEIN   | GER |
| NZL | 40274 | R SUTTON       | NZL | 40385 | BF ATKINS    | NZL |
| NZL | 40275 | JA DAUBE       | NZL | 40391 | D NEUMANN    | SWE |
| NZL | 40276 | VC SYKES       | NZL | 40394 | H COUMANS    | HOL |
| AUS | 40279 | R HAYDEN       | USA | 40397 | G BOLDT      | GER |
| NZL | 40280 | N LUCAS        | NZL | 40398 | M BRIESENICK | GER |
| NZL | 40286 | JH JORDAAN     | HOL | 40399 | H DOLATE     | GER |
| AUS | 40287 | B COWAN        | NZL | 40402 | G FIEGL      | GER |
| AUS | 40288 | G GORDON       | NZL | 40425 | D SCHULZ     | GER |
| GBR | 40291 | MD SHINGLES    | NZL | 40427 | M TISCHER    | GER |
| USA | 40304 | F GOSTA        | SWE | 40444 | M SPECKHEUER | GER |
| NZL | 40306 | R HOLMQUIST    | SWE | 40445 | FJ SZPONIK   | GER |
| NZL | 40307 | S GUNNARSSON   | SWE | 40447 | R WALTHER    | GER |
| NOR | 40309 | G IVAPSSON     | SWE | 40448 | W MOHR       | GER |
| NZL | 40312 | B COSGROVE     | NZL | 40453 | H VANDERWAL  | CAN |
| NZL | 40313 | RG WALLIS      | NZL | 40454 | BP WATSON    | NZL |
| SWE | 40314 | WK KENNEDY     | NZL | 40455 | BM MOGRIDGE  | NZL |
| NZL | 40317 | A BARCELO      | ARG | 40461 | RN WATTS     | NZL |
| NZL | 40325 | Z JANJIC       | YUG | 40468 | EW MACDONALD | CAN |
| NZL | 40333 | KJ KYLE        | NZL | 40472 | H SALAVARDA  | BEL |
| NZL | 40337 | B FISCHER      | USA | 40474 | G BELL       | IRL |
| NZL | 40338 | A UNDERWOOD    | USA | 40475 | PR COLLINS   | NZL |
| NZL | 40346 | S CALLEN       | IRL |       |              |     |

## CLASS M45

|       |              | CROSS COUNTRY |                       |
|-------|--------------|---------------|-----------------------|
| 45001 | J PATTERSON  | AUS           | 45122 W O'LOUGHLIN    |
| 45002 | WP KIRKWOOD  | AUS           | 45123 R MORGAN-MORRIS |
| 45009 | JD MACDONALD | NZL           | 45124 R YOUNG         |
| 45012 | S HILDITCH   | AUS           | 45126 K WALTERS       |
| 45014 | B HUNTER     | AUS           | 45127 D THORNTON      |
| 45016 | JH BUTTS     | AUS           | 45128 M TAYLOR        |
| 45018 | I COLUMBUS   | NZL           | 45131 J EYRE          |
| 45020 | BA HESELTINE | NZL           | 45137 R JONES         |
| 45023 | J CONNOR     | NZL           | 45138 J HINVES        |
| 45025 | J WILLIS     | AUS           | 45140 T MARSHALL      |
| 45026 | B KEOWN      | NZL           | 45142 HR BUSH         |
| 45027 | D LYNCH      | AUS           | 45143 BF MARSH        |
| 45029 | RF JEMMETT   | NZL           | 45149 HA WILLIAMS     |
| 45030 | A BLONNER    | AUS           | 45150 WE ANNEAR       |
| 45031 | W GROSS      | AUS           | 45152 G MORETON       |
| 45032 | H RUCKWIED   | AUS           | 45158 C SILCOCK       |
| 45035 | AJ BRADSHAW  | AUS           | 45161 G FREEMAN       |
| 45037 | AE BYERS     | GBR           | 45163 EA SMITH        |
| 45039 | G KENT       | AUS           | 45168 JL JULIAN       |
| 45045 | G HICKS      | AUS           | 45172 B AULD          |
| 45046 | T BERRY      | AUS           | 45173 C DILLAMORE     |
| 45047 | H MORRISON   | SCO           | 45174 ND CALDER       |
| 45063 | R MCLEAN     | NZL           | 45185 O ANDERSON      |
| 45065 | W HUGHES     | AUS           | 45186 A ROSTE         |
| 45069 | JA GRIFFITHS | AUS           | 45188 IJ MILES        |
| 45070 | J TOBIN      | NZL           | 45202 A MCKERNAN      |
| 45077 | R FINE       | USA           | 45204 C DONALDSON     |
| 45085 | F HORN       | DEN           | 45205 B COGGAN        |
| 45095 | G TAYLOR     | AUS           | 45209 B MANSON        |
| 45097 | JL SMITH     | AUS           | 45215 RT CAIN         |
| 45098 | M HOARE      | AUS           | 45218 B OXLEY         |
| 45099 | J BEISTY     | AUS           | 45219 B MICHELSEN     |
| 45101 | P LE GET     | AUS           | 45225 B OWEN          |
| 45103 | KJ MITCHELL  | AUS           | 45227 IA SIMPSON      |
| 45111 | J POWELL     | NZL           | 45229 D MALLET        |
| 45112 | IA HOWE      | AUS           | 45232 M MULLEN        |
| 45113 | J BUCKLEY    | NZL           | 45233 T DUNNE         |
| 45114 | PI MCGREGOR  | NZL           | 45234 D WALSH         |
| 45116 | WT MACLEOD   | NZL           | 45235 W DUNNE         |
| 45118 | H SCOTT      | SCO           | 45236 DS BRUCE        |
|       |              |               | 45237 NW HEAD         |

## CLASS M45

|     |                     | CROSS COUNTRY |                      |     |
|-----|---------------------|---------------|----------------------|-----|
| AUS | 45238 WA BROWNING   | USA           | 45318 JM GLASGOW     | NZL |
| AUS | 45246 J VISSER      | AUS           | 45320 S STOTT        | NZL |
| AUS | 45252 T WOOD        | NZL           | 45323 JK MACDONALD   | NZL |
| AUS | 45254 AA HORNE      | GBR           | 45330 J HERMENS      | NZL |
| NZL | 45259 K YAMASHITA   | JPN           | 45333 A CONRADIE     | HOL |
| NZL | 45260 J WANIBUCHI   | JPN           | 45336 H KLEINSCHMIDT | GER |
| AUS | 45265 W GAUDIN      | NZL           | 45337 K HAMACHER     | HOL |
| NZL | 45267 IB SIM        | NZL           | 45343 G SCHLABITZ    | GER |
| AUS | 45269 RJ CROKER     | AUS           | 45345 H MARQUET      | NZL |
| NZL | 45272 A BELLU       | ITA           | 45348 RB CHANT       | NZL |
| NZL | 45275 B BLADSTROM   | SWE           | 45349 R HESELTINE    | NZL |
| NZL | 45278 E CARLSSON    | SWE           | 45353 J POUTSMA      | HOL |
| NZL | 45281 H SIGMUND     | CAN           | 45362 W DURR         | GER |
| NZL | 45285 R STEVENS     | NZL           | 45369 D MULLER       | GER |
| NZL | 45290 H FERNANDEZ   | ARG           | 45376 O SCHMIDT      | GER |
| AUS | 45293 J CRAWFORD    | AUS           | 45381 F BECKERS      | GER |
| AUS | 45294 J GOLCIC      | YUG           | 45384 WJ SPENCER     | NZL |
| AUS | 45298 D CAMERON     | NZL           | 45389 J LIVESAY      | USA |
| NZL | 45299 L RAY         | USA           | 45392 M LUSTY        | NZL |
| AUS | 45303 MJ RUDDEN     | IRL           | 45397 T STURAK       | USA |
| NZL | 45304 D BRYANT      | NZL           | 45399 JM CONWAY      | CAN |
| NZL | 45306 R MOFFITT     | NZL           | 45403 BD BUCKLEY     | NZL |
| NOR | 45313 C REECE       | NZL           | 45413 BE KING        | NZL |
| NOR | 45314 J VAN ONSELEN | BEL           | 45421 W GOGER        | GER |
| NZL | 45317 J MOLINE      | SWE           |                      |     |



## CLASS M50

## CROSS COUNTRY

|       |              |     |       |                |
|-------|--------------|-----|-------|----------------|
| 50004 | EW HASKILL   | NZL | 50163 | R JOHANSSON    |
| 50007 | G RILEY      | AUS | 50164 | K PLAKETTI     |
| 50009 | RAY FOLEY    | AUS | 50166 | S PALMER       |
| 50012 | P WHITE      | USA | 50172 | G VERNOSKY     |
| 50019 | B CARTWRIGHT | AUS | 50174 | JD OCONNOR     |
| 50024 | JB FODEN     | GBR | 50179 | P TRASMONDI    |
| 50027 | RG SUTCLIFFE | AUS | 50183 | V HEC          |
| 50034 | CWM MCDOWELL | GBR | 50185 | KEA JOHANSON   |
| 50037 | BM CLEVELAND | NZL | 50187 | S JOHANSSON    |
| 50041 | KR BRAY      | GBR | 50188 | B JARNHESTER   |
| 50044 | A SMITH      | NZL | 50189 | P NILSSON      |
| 50057 | J HANSEN     | DEN | 50191 | B NORBERG      |
| 50059 | LG EDWARDS   | NZL | 50192 | A SCOTT        |
| 50070 | C BRUNKER    | NZL | 50196 | H GORMAN       |
| 50081 | JIM BRIERLEY | AUS | 50199 | F REID         |
| 50084 | JE BRETT     | GBR | 50205 | CM SANTILLAN   |
| 50085 | BC ALLEN     | AUS | 50212 | H PAUL         |
| 50088 | D MELROSE    | NZL | 50216 | LH TORRES      |
| 50090 | I MALLOWES   | NZL | 50221 | B STOCK        |
| 50091 | SW GAWLER    | NZL | 50222 | J WASTE        |
| 50092 | L FLETCHER   | AUS | 50224 | A TAYLOR       |
| 50093 | B THOMAS     | NZL | 50225 | GS INWOOD      |
| 50101 | I BROWNIE    | NZL | 50231 | R CAILLE       |
| 50104 | K HAYMES     | AUS | 50233 | WL HOBBS       |
| 50106 | D COBLEY     | GBR | 50238 | JT SANTOS      |
| 50109 | GF STOWELL   | NZL | 50242 | G ORF          |
| 50110 | RJ MATTOCK   | GBR | 50244 | G KRAUSS       |
| 50133 | JW CORNISH   | NZL | 50246 | RG AUSTERMUHLE |
| 50135 | JR WHELAN    | NZL | 50248 | H EICHHORN     |
| 50140 | J MORROW     | CAN | 50249 | R TRAPP        |
| 50151 | R BARNETT    | CAN | 50353 | T HOPMAN       |
| 50154 | AC LAWRENCE  | USA | 50354 | A SMIT         |
| 50156 | T LYNCH      | IRL | 50355 | W BRENNECKE    |
| 50158 | G PATRICK    | NZL | 50360 | J GORITZ       |
| 50159 | P JELENECKI  | YUG | 50362 | F KANA         |
| 50160 | B KOZAR      | YUG | 50388 | RH BLOIS       |

## CLASS M55

## CROSS COUNTRY

|     |       |                   |     |       |                  |     |
|-----|-------|-------------------|-----|-------|------------------|-----|
| SWE | 55001 | W VINE            | NZL | 55116 | TL PETTIGROVE    | AUS |
| FIN | 55003 | G MOLLER          | NZL | 55118 | S OGAWA          | JPN |
| GBR | 55004 | J PENNINGTON      | AUS | 55128 | F MEONI          | ITA |
| USA | 55008 | AF MERRETT        | AUS | 55132 | KE LILJA         | SWE |
| NZL | 55014 | REN POTTS         | AUS | 55133 | CG OSCARSSON     | SWE |
| ITA | 55017 | WM BEAMES         | AUS | 55134 | G LINDGREN       | SWE |
| SWE | 55027 | K ROUTLEY         | AUS | 55138 | H HENNINGSSON    | SWE |
| SWE | 55029 | C YOUNG           | AUS | 55139 | AL CHRISTIANSSON | SWE |
| SWE | 55035 | RD BLANCHARD      | AUS | 55141 | T HAKAN          | SWE |
| SWE | 55038 | DG WESTON         | AUS | 55143 | BØV THEANDER     | SWE |
| SWE | 55040 | FW DEVLIN         | AUS | 55147 | IC JACKWAYS      | NZL |
| SWE | 55042 | E PEDERSENE       | DEN | 55148 | M DE LA CALLE    | ARG |
| SWE | 55043 | L CLARK           | NZL | 55153 | O LIUKKA         | FIN |
| IRL | 55044 | DT MADGE          | CAN | 55155 | GB ENGLISH       | USA |
| NZL | 55046 | BC NIELSEN        | GBR | 55157 | J O'NEIL         | USA |
| ARG | 55050 | S GROVES          | CAN | 55162 | LT FRISBY        | AUS |
| CHI | 55060 | RA SMITH          | NZL | 55163 | E TUYN           | NZL |
| PUR | 55064 | B ROBERTS         | NZL | 55166 | M WILDS          | AUS |
| USA | 55067 | JA PURVES         | NZL | 55167 | AJ TYSON         | AUS |
| USA | 55069 | G SHAW            | NZL | 55171 | L DUVAL          | FRA |
| CAN | 55080 | J KYSTAD          | NOR | 55173 | A RATELLE        | USA |
| AUS | 55084 | B CAMERON         | CAN | 55174 | B JONES          | AUS |
| FRA | 55088 | D ASHTON          | NZL | 55180 | H MUHLEN         | GER |
| NZL | 55090 | D FARQUHARSON     | CAN | 55181 | H KANTORZIK      | GER |
| VEN | 55093 | R WOODWARD        | NZL | 55182 | HG KAMMER        | GER |
| GER | 55096 | R SPIERS          | NZL | 55185 | H SCHREIBER      | GER |
| GER | 55098 | K RICHARDSON      | CAN | 55190 | A WISEMAN        | HOL |
| GER | 55099 | G CHURCHWARD      | AUS | 55191 | H BRUTSCHEID     | GER |
| GER | 55100 | GC NELSON         | NZL | 55194 | K HEINZ          | GER |
| GER | 55102 | N LE ROSSIGNOL    | AUS | 55200 | L THIEL          | GER |
| HOL | 55103 | PBW COLTHUP       | AUS | 55201 | R HABERMANN      | GER |
| HOL | 55106 | J SANCHEZ SOBRINO | ESP | 55202 | G HESSELMANN     | GER |
| GER | 55108 | E MADSEN          | NOR | 55203 | H JURGENSOHN     | GER |
| GER | 55109 | S ERIKESON        | SWE | 55208 | RE HERMAN        | USA |
| GER | 55110 | ORS SUNDELIUS     | SWE | 55213 | N MORI           | JPN |
| GBR | 55115 | J LOMAN           | CAN |       |                  |     |



## CLASS M60

|       |             | CROSS COUNTRY |                    |
|-------|-------------|---------------|--------------------|
| 60002 | C JELLEY    | NZL           | 60068 A GRUBER     |
| 60006 | C GREEN     | NZL           | 60071 A SALTER     |
| 60008 | JB PATON    | AUS           | 60076 A ASPLUND    |
| 60010 | S HIETANEN  | CAN           | 60077 T STALE      |
| 60012 | W TUINZING  | USA           | 60082 GH MACKENZIE |
| 60016 | EW MCDONALD | AUS           | 60086 K CRAVINO    |
| 60022 | PG KING     | GBR           | 60089 R NILSSON    |
| 60026 | M BENNIE    | NZL           | 60093 G ANDERSSON  |
| 60030 | T SIEG      | DEN           | 60094 N ROUPE      |
| 60031 | FG MCGRATH  | AUS           | 60097 H JOHSSON    |
| 60033 | KE BIRD     | AUS           | 60098 B ERICSSON   |
| 60035 | A KAZDAN    | CAN           | 60105 B CLEATOR    |
| 60036 | J CATTON    | GBR           | 60106 F MIHALIC    |
| 60049 | VA GRANBY   | USA           | 60118 L KARLSSON   |
| 60052 | R BEARSLEY  | NZL           | 60124 F LEITNER    |
| 60055 | RM TURNBULL | AUS           | 60126 L FEIST      |
| 60058 | F WARNOCK   | AUS           | 60131 E EBLE       |
| 60067 | K ZEMEK     | TCH           | 60138 H MIGHOFER   |

## CLASS M65

|       |             | CROSS COUNTRY |                   |
|-------|-------------|---------------|-------------------|
| 65009 | GJ PORTEOUS | SCO           | 65068 G EKERSTAHL |
| 65011 | E GAMBLE    | AUS           | 65069 KG BERGFORS |
| 65015 | A DIGANCE   | AUS           | 65074 A FORBES    |
| 65027 | EG LOWELL   | USA           | 65076 RS BOAL     |
| 65033 | SL NICHOLLS | AUS           | 65095 F WIEGMANN  |
| 65034 | A BURGOYNE  | AUS           | 65098 J BRAUNER   |
| 65037 | G CURRIE    | NZL           | 65107 J LUTHER    |
| 65049 | RI HUGHES   | NZL           | 65120 H WERK      |
| 65051 | W SHERIDAN  | CAN           | 65128 JW ROBSON   |
| 65058 | T NAKAJUMI  | JPN           |                   |

## CLASS M70

|       |             | CROSS COUNTRY |                    |
|-------|-------------|---------------|--------------------|
| 70004 | J JAMIESON  | NZL           | 70044 K KIUCHI     |
| 70010 | J BROWN     | AUS           | 70053 P CARMICHAEL |
| 70025 | EC BARNACLE | AUS           | 70059 JI FARRELL   |
| 70036 | G WIR       | SWE           | 70064 F HELBER     |
| 70041 | N BRIGHT    | USA           | 70071 E WEBER      |
| 70043 | W MASUDA    | JPN           |                    |

## CLASS M75

|     |                     | CROSS COUNTRY |                  |     |
|-----|---------------------|---------------|------------------|-----|
| AUT | 75009 J JENSEN      | DEN           | 75018 G CORMIER  | FRA |
| AUS | 75011 S HESKETH     | AUS           | 75022 M RASCHKE  | GER |
| SWE | 75012 H OKADA       | JPN           | 75025 PW DEVIDAR | IND |
| SWE | 75017 L CHARBONNEAU | FRA           |                  |     |

## CLASS M80

|     |                   | CROSS COUNTRY |               |     |
|-----|-------------------|---------------|---------------|-----|
| AUS | 80002 PE SPANGLER | USA           | 80005 SA FALK | SWE |
| SWE | 80003 E ZEMLJAK   | YUG           |               |     |

## CLASS W35

|     |                     | CROSS COUNTRY |                     |     |
|-----|---------------------|---------------|---------------------|-----|
| SWE | 35601 R PATTERSON   | NZL           | 35642 GM LINEHAM    | NZL |
| SWE | 35604 W DAVIDSON    | AUS           | 35648 TM LUND       | NZL |
| CAN | 35606 H JOHNSTONE   | AUS           | 35650 M GOSS        | NZL |
| YUG | 35609 D DIXEY       | NZL           | 35653 TE WOODHAM    | NZL |
| SWE | 35612 KM HOLLAND    | NZL           | 35656 B PIKE        | USA |
| AUT | 35613 M HERVEY      | USA           | 35657 C CONNOR      | NZL |
| GER | 35615 E MACFARLANE  | AUS           | 35664 K LINDGREN    | SWE |
| GER | 35617 Y TAYLOR      | AUS           | 35666 A KENNEDY     | NZL |
| GER | 35618 BH BLACK      | AUS           | 35667 RP SUTHERLAND | NZL |
| GER | 35620 P KENNY       | NZL           | 35670 C MCKENZIE    | NZL |
| GER | 35624 J WALTERS     | AUS           | 35673 CG CORK       | NZL |
| GER | 35631 PA MACLEOD    | NZL           | 35687 J MURDOCH     | NZL |
| GER | 35632 V FOLTZ       | USA           | 35688 SL WATSON     | NZL |
| GER | 35635 L DRURY PIPER | CAN           | 35689 DF REYNOLDS   | NZL |
| GER | 35640 CM AUSTIN     | NZL           |                     |     |

## CLASS W40

|       |             | CROSS COUNTRY |                    |
|-------|-------------|---------------|--------------------|
| 40604 | A LYNCH     | AUS           | 40644 C WALKER     |
| 40605 | J WINES     | AUS           | 40647 M CULLEN     |
| 40606 | R BLONNER   | AUS           | 40649 M JOHNSON    |
| 40607 | E RUCKWIED  | AUS           | 40655 M SHALLCROSS |
| 40608 | I GROSS     | AUS           | 40656 L FRASER     |
| 40610 | PJ BRADSHAW | AUS           | 40658 JE OWEN      |
| 40613 | YA MILES    | GBR           | 40663 J DON        |
| 40616 | V GREEN     | NZL           | 40667 BN SHINGLES  |
| 40618 | A CALLAGHAN | AUS           | 40670 S STRICKLIN  |
| 40619 | E BOWERS    | AUS           | 40673 B CUSHEN     |
| 40629 | ME SMITH    | AUS           | 40676 P CAMERON    |
| 40630 | VS BEISTY   | AUS           | 40677 GW HANNA     |
| 40632 | A PEARCE    | AUS           | 40680 H GUSCHMANN  |
| 40633 | H WEEKS     | NZL           | 40681 JE STEAD     |
| 40634 | R MURRAY    | AUS           | 40691 A MULLER     |
| 40637 | J ULLYOT    | USA           | 40695 I SCHMIDT    |
| 40638 | A JONES     | NZL           | 40698 S SUCKER     |
| 40639 | VJ ROBINSON | NZL           | 40704 G HESELTINE  |
| 40643 | A HENDRIKS  | NZL           |                    |

## CLASS W45

|       |             | CROSS COUNTRY |                         |
|-------|-------------|---------------|-------------------------|
| 45603 | PE KING     | NZL           | 45648 M HAYDEN          |
| 45612 | S SMITH     | CAN           | 45651 B CARLSON         |
| 45615 | S MALBUT    | AUS           | 45661 D STOCK           |
| 45616 | A JESPERSEN | DEN           | 45663 I ASPLUND         |
| 45617 | J BECH      | DEN           | 45676 L KALWEIT-MARLOTH |
| 45618 | R RUSFORT   | DEN           | 45679 A BECKERS         |
| 45621 | E GYLDENOHR | DEN           | 45680 E LIEBE           |
| 45623 | C MILLER    | USA           | 45683 S REDHEAD         |
| 45629 | R BARKER    | AUS           | 45689 M MARICLE         |
| 45633 | J I CORNISH | NZL           | 45691 MP D'ORLANDO      |
| 45643 | M SALTER    | AUS           | 45692 JM MILES          |

## CLASS W50

|     |       | CROSS COUNTRY |  |
|-----|-------|---------------|--|
| CAN | 50603 | V POWELL      |  |
| USA | 50605 | N SUTCLIFFE   |  |
| AUS | 50607 | S BRASHER     |  |
| NZL | 50614 | CJ CLEATOR    |  |
| NZL | 50616 | M HENRIKSON   |  |
| NZL | 50617 | R ANDERSON    |  |
| USA | 50620 | AM WESTON     |  |
| NZL | 50621 | S YOUNG S     |  |
| USA | 50624 | C MCKERR      |  |

## CLASS W55

|     |       | CROSS COUNTRY |  |
|-----|-------|---------------|--|
| BEL | 55601 | E TUINZING    |  |
| NZL | 55615 | PM SPIERS     |  |
| GER | ASS   | W60           |  |
| GER | 60605 | J KAZDAN      |  |
| NZL | 60610 | G JJERNLUND   |  |

## CLASS W65

|     |       | CROSS COUNTRY |  |
|-----|-------|---------------|--|
| USA | 65606 | M LYNNERUP    |  |
| USA |       |               |  |
| USA |       |               |  |
| SWE |       |               |  |
| GER |       |               |  |
| GER |       |               |  |
| GER |       |               |  |
| AUS |       |               |  |
| USA |       |               |  |
| ITA |       |               |  |
| NZL |       |               |  |

## CLASS W70

|       |              | CROSS COUNTRY |  |
|-------|--------------|---------------|--|
| 70603 | MA SALISBURY |               |  |

|     |       | CROSS COUNTRY |  |     |
|-----|-------|---------------|--|-----|
| AUS | 50626 | MK HAUG       |  | NOR |
| AUS | 50628 | A OLSEN       |  | NZL |
| AUS | 50633 | S BARNETT     |  | CAN |
| CAN | 50635 | M SUOMINEN    |  | FIN |
| DEN | 50641 | B ASHTON      |  | NZL |
| USA | 50650 | A HEC         |  | SWE |
| AUS | 50654 | M AUSTERMUHLE |  | GER |
| AUS | 50657 | R BROUWERS    |  | GER |
| AUS | 50666 | E WIRTHS      |  | GER |

|     |       | CROSS COUNTRY |  |     |
|-----|-------|---------------|--|-----|
| USA | 55618 | I NILSSON     |  | SWE |
| NZL | 55619 | G BLADH       |  | SWE |

|     |       | CROSS COUNTRY |  |     |
|-----|-------|---------------|--|-----|
| CAN | 60619 | E MIGHOFER    |  | GER |
| SWE | 60620 | B TROMP       |  | HOL |

|     |       | CROSS COUNTRY |  |     |
|-----|-------|---------------|--|-----|
| DEN | 65617 | J LUTHER      |  | GER |

|     |       | CROSS COUNTRY |  |     |
|-----|-------|---------------|--|-----|
| USA | 70604 | J BUCHER      |  | GER |



International Computers (NZ) Limited in conjunction with G.U.S. Wholesalers Limited are very pleased indeed to be the contributors of computer services for the high speed recording of the Veterans Games results.



**International  
Computers  
(New Zealand)  
Limited**

31739

## LONGHORN LEATHER SHOP



HANDMADE GENUINE LEATHER

**We are the Manufacturer  
Ladies and Gentlemen,**

The Longhorn Leather Shop, manufacturers of all your leather souvenirs for the games, wish you a pleasant stay in Christchurch and hope to see you in our shop at 601 Colombo Street (between Tuam and St Asaph Streets). We stock the best range of handcrafted leather goods and souvenirs.

You can also buy your leather souvenirs in the following shops:-

Whitcoulls — 111 Cashel Street, Christchurch, 1.

Whitcoulls — Seaview Road, New Brighton.

J. Ballantyne & Co. Ltd — cnr Cashel & Colombo Streets.

J. Ballantyne & Co. Ltd — Christchurch Airport.

Langes Souvenirs — Cathedral Square.

Auton's Gifts and Souvenirs — National Mutual Arcade, 150 Hereford St.

## LONGHORN LEATHER SHOP

Telephone: 66-342 601A Colombo Street, Christchurch New Zealand.

**A personal recommendation  
from Roland Jerneryd.**

"... I recently had the opportunity to fly Air New Zealand between Sydney and Christchurch. Please let me tell you that these two flights were excellent with very good service rendered by your stewards and stewardesses, a perfect menu with good wines served, in cabins with stimulating decor. Two perfect flights which I am glad to recommend."

Roland Jerneryd  
Secretary  
World Association of  
Veteran Athletes.

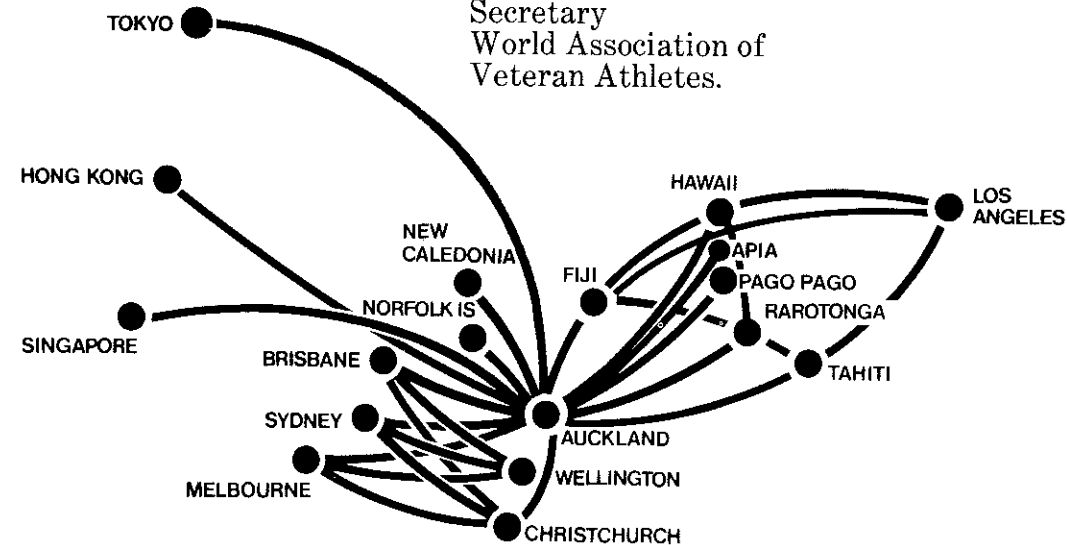

 **AIR NEW ZEALAND**

Official carrier for the  
4th World Veteran Athletes Championships.

DWME 30875

# BNZ... great service all over the country

The BNZ offers a full banking service from any of its 400 offices throughout New Zealand. Cheque Accounts, Savings Accounts and higher interest accounts. And our 'Nationwide' Account that lets you cash your cheque up to \$100 without question at any office of the BNZ, New Zealand's own Bank. For overseas travellers, Bank of New Zealand provides all banking services including travellers' cheques, exchange rates, overseas money transfers, travel arrangements, and is a principal member of VISA International.

 **Bank of New Zealand**  
**Here when you need us**



# A Top Performer Over 52 Seasons

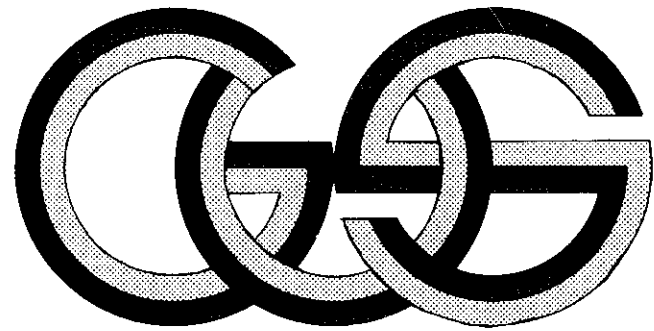

## WHOLESALE LTD

Started career in 1928 as United Stores Ltd., a group of 15 Grocery businesses, and currently taking an active interest as.

*Parent Company to —*



**SUPER VALUE SUPERMARKETS**



**IGA SUPER DISCOUNTERS**



**SUPER 7 FOODSTORES**



**VALUE-RITE HARDWARE**



**GUS PROPERTIES LTD**



**GUS PRINT LTD**

*All Leaders in their Field!*

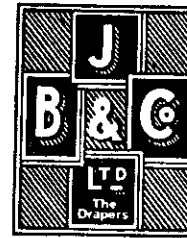

**SERVING THE PEOPLE  
OF CANTERBURY  
FOR OVER ONE  
HUNDRED YEARS**

**Ballantynes . . . specialists in Fashions, Furnishings and Gifts . . .**

Enjoy a day's shopping in a pleasant, friendly atmosphere . . . we are conveniently situated in the heart of the City, with entrances on Cashel, Colombo and Lichfield Streets.

Take a break from your busy shopping programme to relax in our lounge or partake of refreshments in our Tea Room.

A Commemorative Plaque on the column close to the bottom of the down-going escalator in the centre of the building, briefly records the origins of the business . . .

"This plaque marks the site on which a millinery shop was established by Mrs David Clarkson in 1854 and sold to William Pratt in 1864. The business was purchased by John Ballantyne on the 1st of June, 1872 and has continued in the tradition set by him."

*Ballantynes*

J. Ballantyne & Co. Ltd.,  
DUNSTABLE HOUSE,  
ESTABLISHED 1854.

ALSO AT TIMARU AND  
CHRISTCHURCH INTERNATIONAL  
AIRPORT.



# COME NIGHT TROTTING

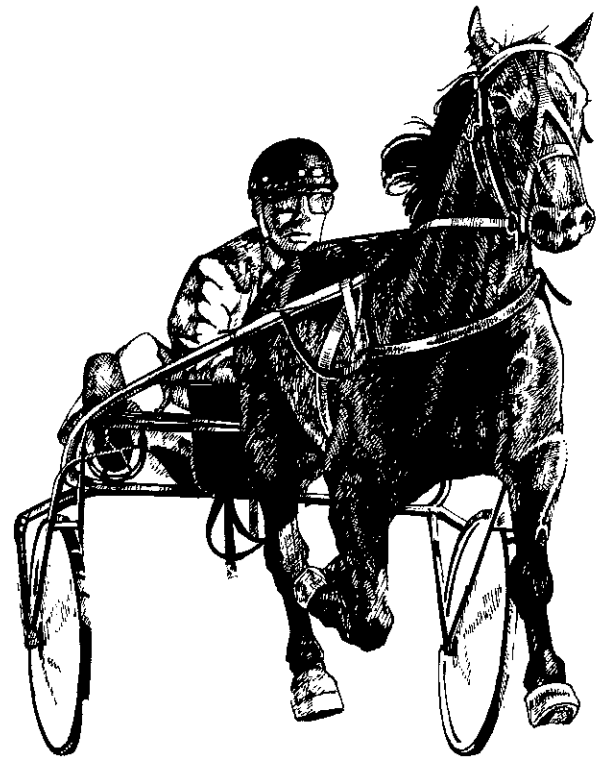

at  
**ADDINGTON**  
on  
**THURSDAY,**  
**JANUARY 8**

## The World Veteran Games Meeting

(ON-COURSE TOTALISATOR)

ENJOY A GREAT NIGHT'S ENTERTAINMENT AT  
THE HOME OF NEW ZEALAND TROTTING.

● **FIRST-CLASS FACILITIES** ●

INCLUDING: 5 BARS, 3 RESTAURANTS, CLOSED CIRCUIT  
TELEVISION

**9 RACES** ● **TOP HORSES** ● **MOBILE STARTS**

**FIRST RACE 6.05 p.m.**

**CHRISTCHURCH TROTTING CLUB**

IN CONJUNCTION WITH THE CANTERBURY PARK TROTTING CLUB

# sucklings

shoe store limited



Sucklings, stockists of top brands of road shoes and quality mens shoes, welcome veteran athletes to Christchurch

**627 COLOMBO ST., CHRISTCHURCH (near Tuam St.) PH 63-639**



In Association with the  
Games Committee

# THE HOUSE OF RUNNING LTD

is operating the

## OFFICIAL SOUVENIR SHOP FOR THESE GAMES

For all Souvenirs from T-shirts to Topcoats, Teaspoons to Tikis call at  
The Running Shop near the main stadium entrance. Lost a spike? —  
need new shoes, laces, electrolyte drinks?  
See The Running Shop for all your needs.

Also at 180 Manchester St. City (in the Manchester Unity Building)

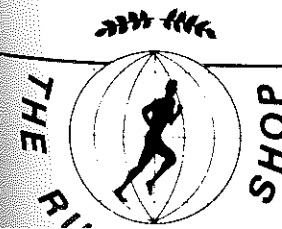

*The House of Running Limited*

## ACKNOWLEDGEMENTS

ICL LIMITED  
G.U.S. WHOLESALERS  
ARAKI JAYCEES  
KIWANIS  
J. RATTRAY  
HEALING INDUSTRIES CH.CH.  
THE PIDGEON FLYING CLUB  
CARTER HOLT  
W. ABEL  
GEORGE BERRYMAN  
BALLINS  
RANK XEROX  
H.B.  
AVIS RENTALS  
ST. JOHNS  
N.Z. ARMY  
N.Z. ARMY BAND  
N.Z. MARCHING ASSOCIATION  
THE BANKS PENNINSULAR VINTAGE CAR CLUB  
MR ROB WILSON  
BUCKETTS GYMNASIUM  
NZ SPORTS MEDICINE FEDERATION  
CANTERBURY DAIRY FARMERS  
MINISTRY OF TRANSPORT  
AMF VOIT INC — U.S.A.  
CERAMCO  
UNIVERSITY OF CANTERBURY  
LINCOLN COLLEGE  
NZ GOVERNMENT  
CH.CH. CITY COUNCIL  
WAIMAIRI COUNTY COUNCIL  
PAPARUA COUNTY COUNCIL  
BNZ  
CHRISTCHURCH TRANSPORT BOARD



4th WORLD  
VETERAN  
CHAMPIONSHIPS

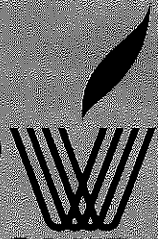

*Arrol E Scamilla*

CHRISTCHURCH  
NEW ZEALAND  
7th-14th January

