

1_AK1 Chr 1 : 7493044 - 7493979 , 936 bp (aCGH relative log2ratio= -1.29)

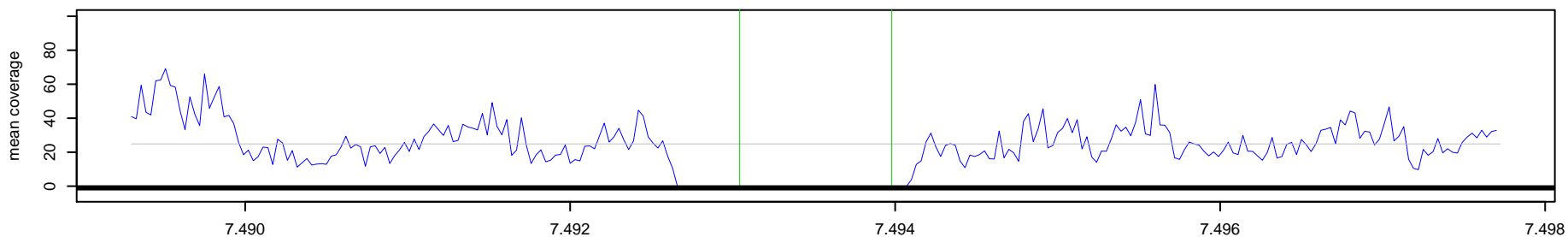

1_NA10851 Chr 1 : 7493044 - 7493979 , 936 bp (aCGH relative log2ratio= -1.29)

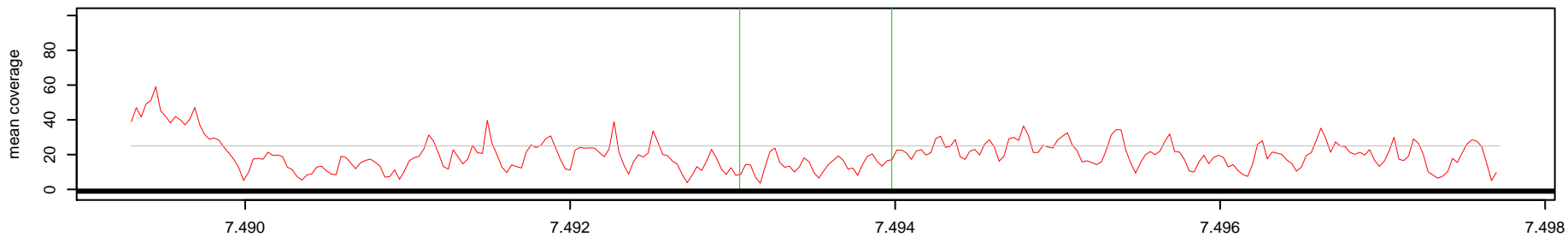

Log2(AK1 read depth / NA10851 read depth)

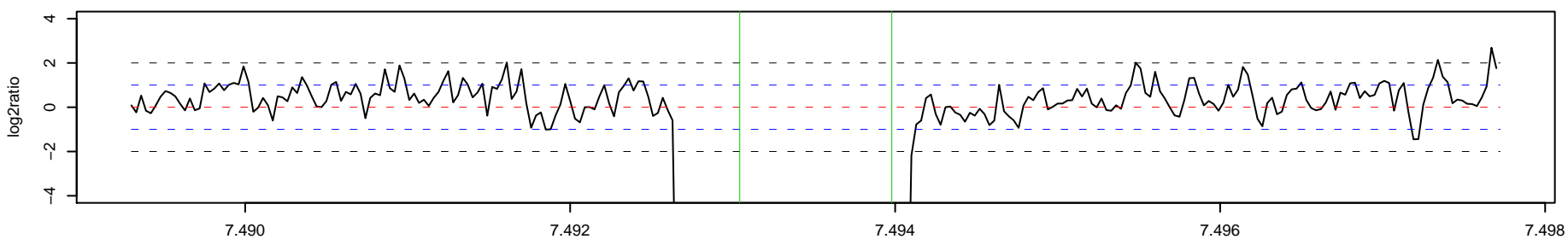

2_AK1 Chr 1 : 10404929 - 10406229 , 1301 bp (aCGH relative log2ratio= -0.95)

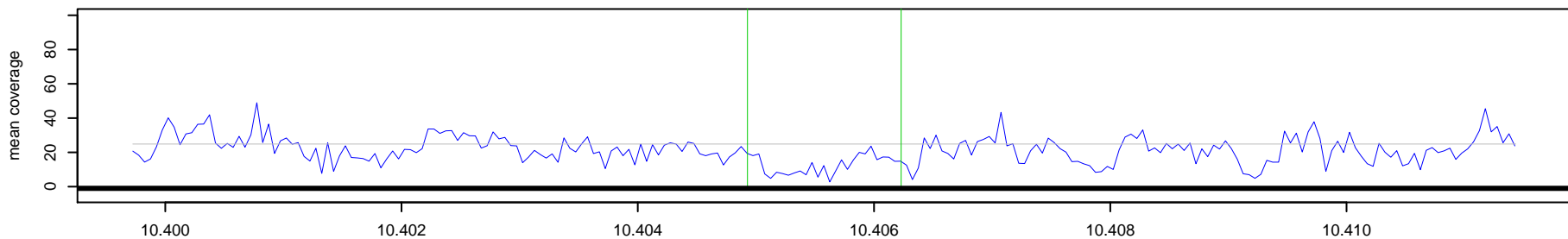

2_NA10851 Chr 1 : 10404929 - 10406229 , 1301 bp (aCGH relative log2ratio= -0.95)

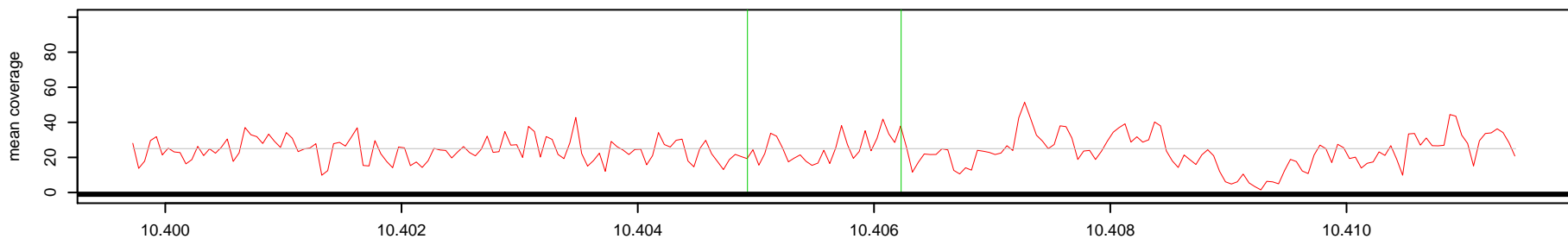

Log2(AK1 read depth / NA10851 read depth)

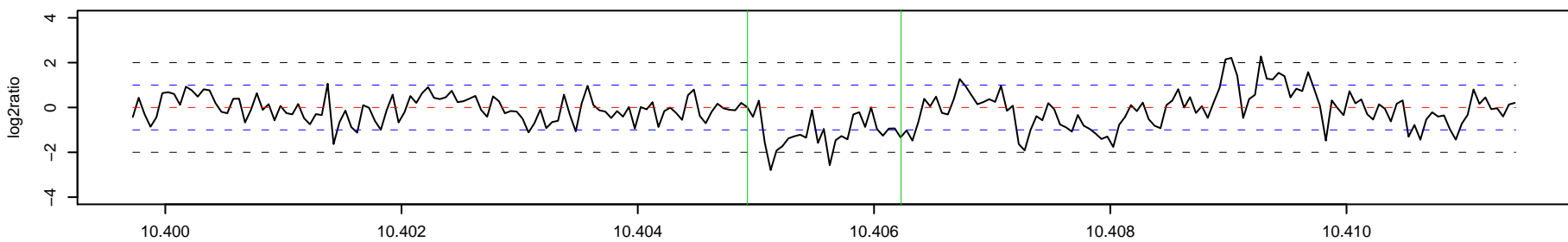

3_AK1 Chr 1 : 12820351 - 13086898 , 266548 bp (aCGH relative log2ratio= 0.42)

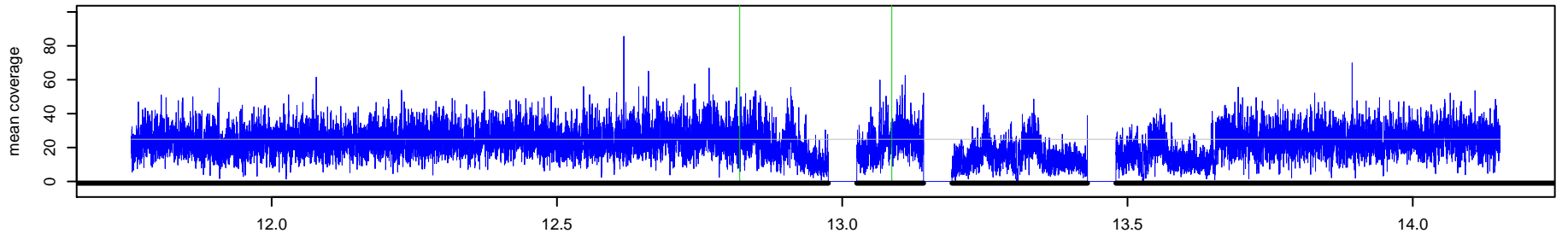

3_NA10851 Chr 1 : 12820351 - 13086898 , 266548 bp (aCGH relative log2ratio= 0.42)

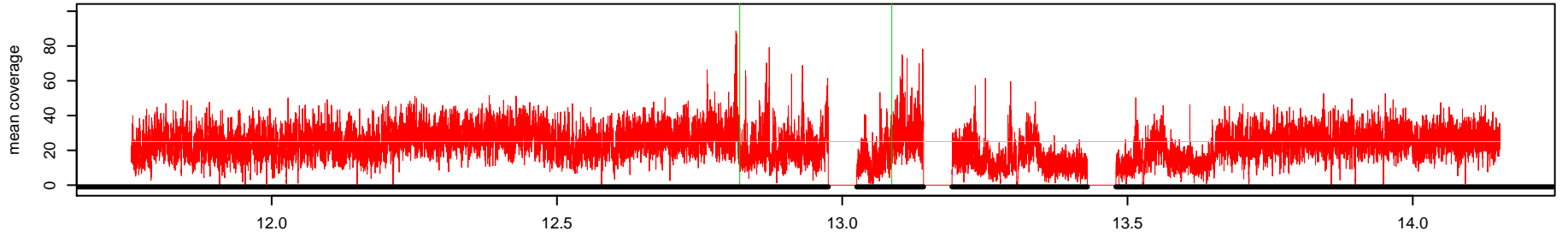

Log2(AK1 read depth / NA10851 read depth)

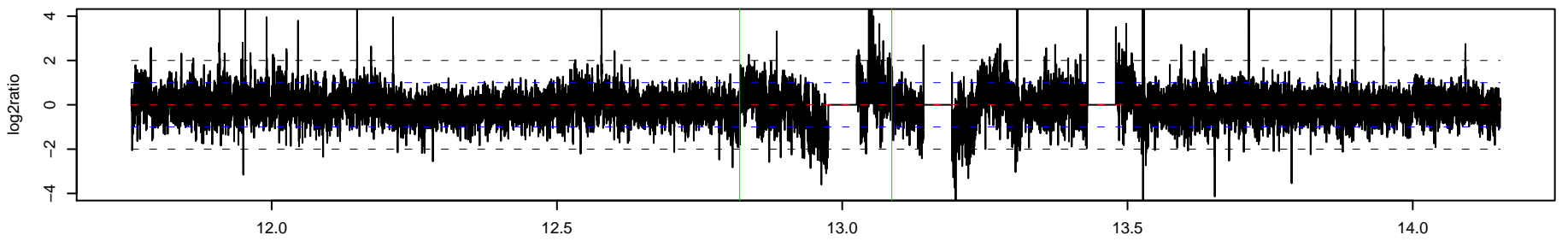

4_AK1 Chr 1 : 14309636 - 14311391 , 1756 bp (aCGH relative log2ratio= -1.72)

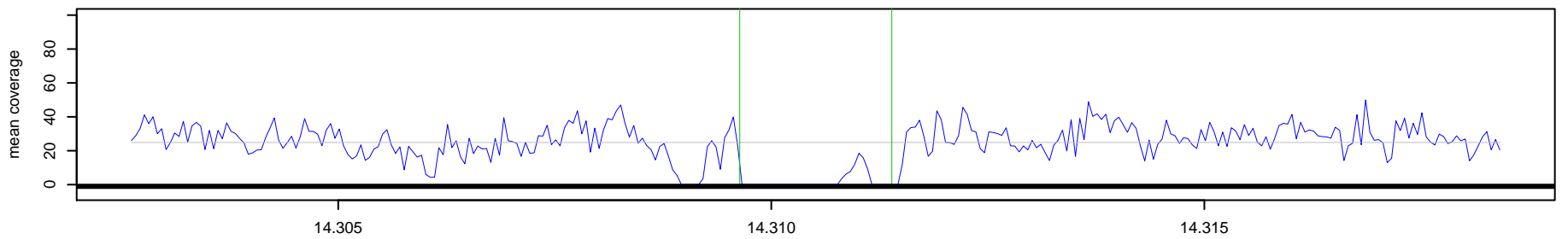

4_NA10851 Chr 1 : 14309636 - 14311391 , 1756 bp (aCGH relative log2ratio= -1.72)

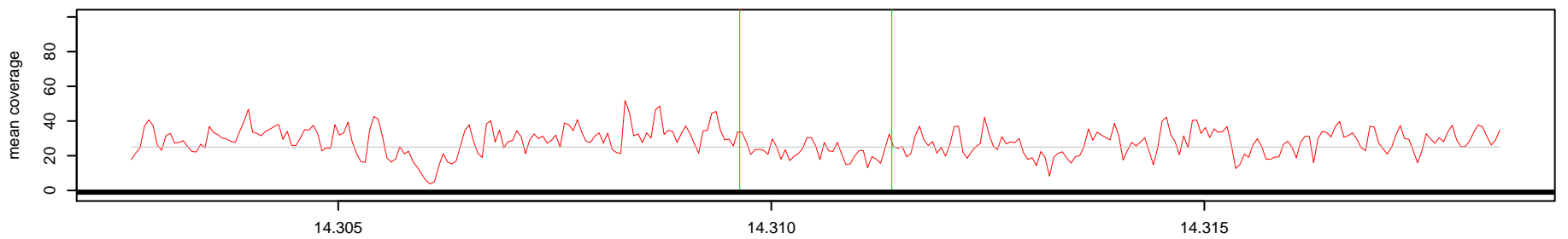

Log2(AK1 read depth / NA10851 read depth)

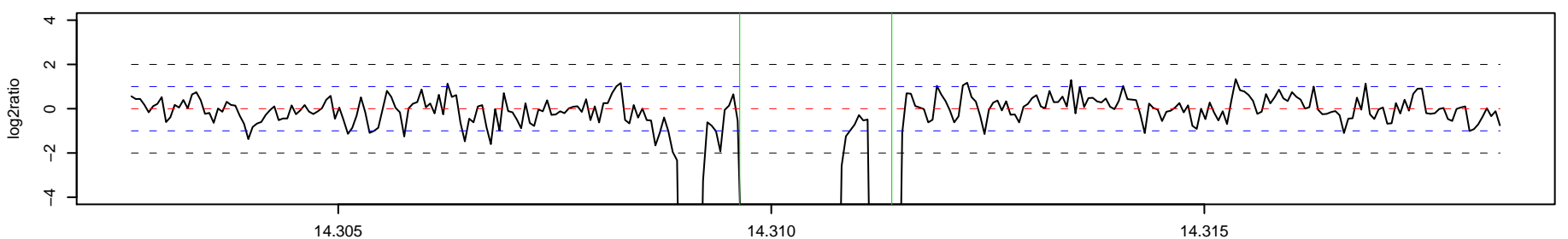

5_AK1 Chr 1 : 25481836 – 25529749 , 47914 bp (aCGH relative log2ratio= 0.54)

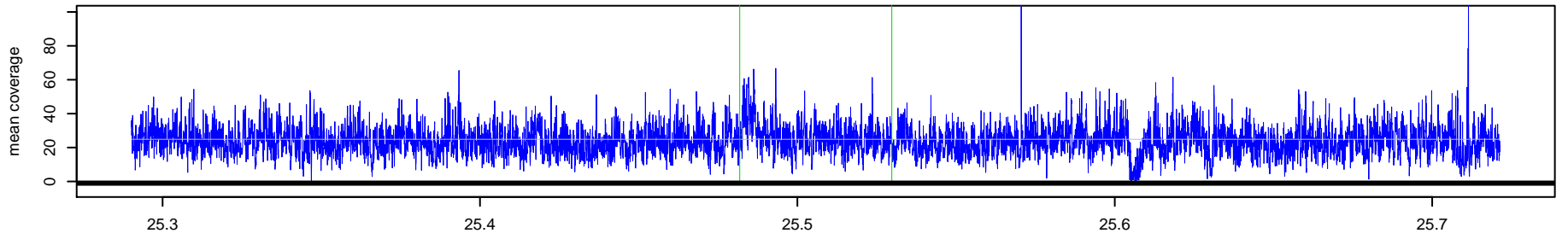

5_NA10851 Chr 1 : 25481836 – 25529749 , 47914 bp (aCGH relative log2ratio= 0.54)

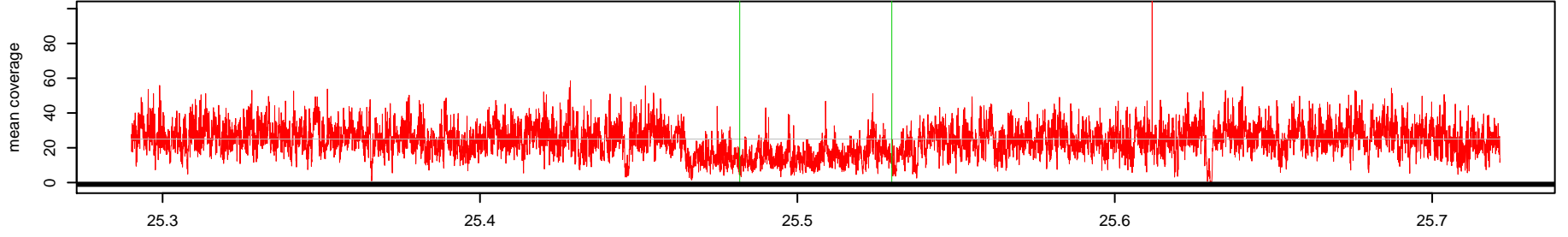

Log2(AK1 read depth / NA10851 read depth)

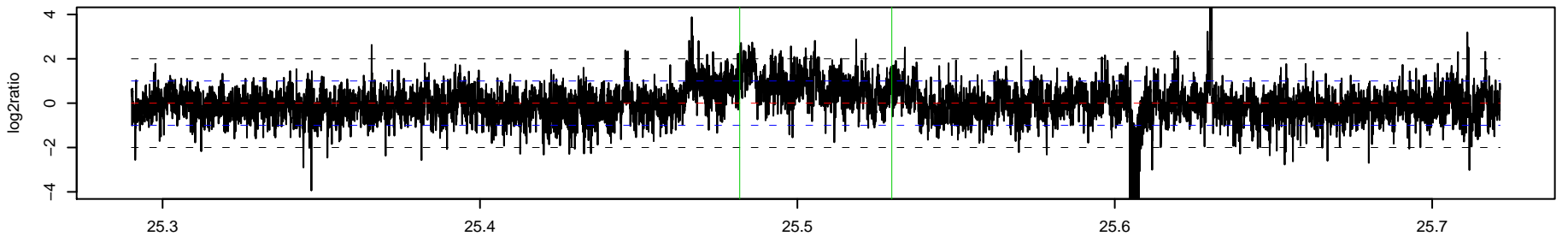

6_AK1 Chr 1 : 32222562 – 32224153 , 1592 bp (aCGH relative log2ratio= -1.02)

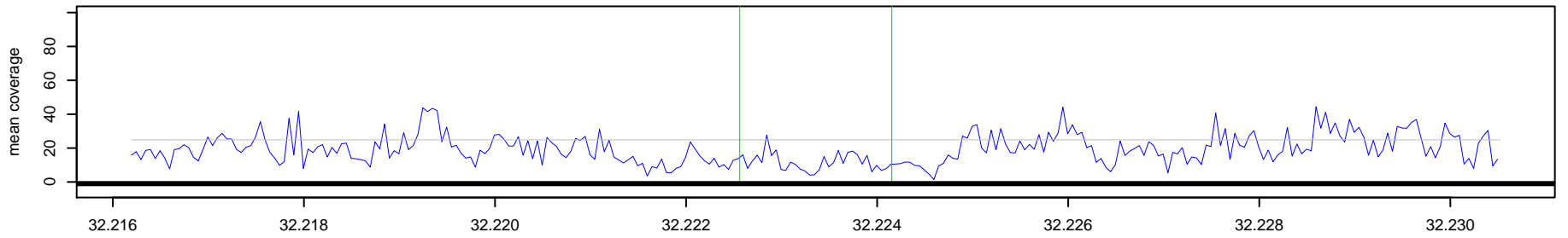

6_NA10851 Chr 1 : 32222562 – 32224153 , 1592 bp (aCGH relative log2ratio= -1.02)

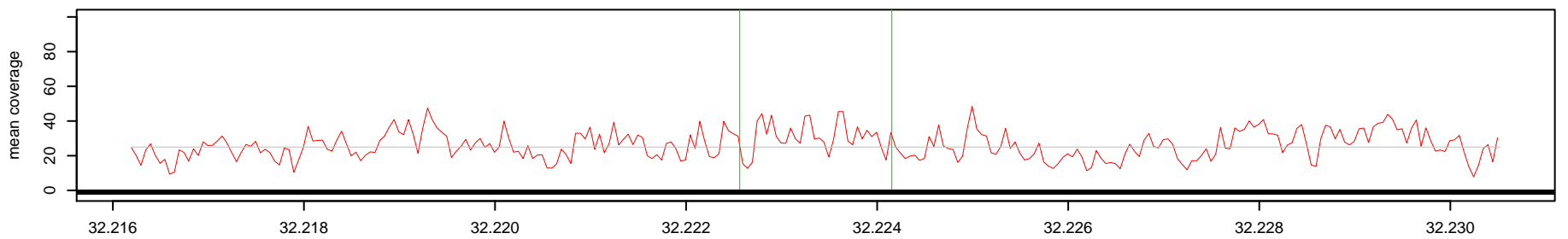

Log2(AK1 read depth / NA10851 read depth)

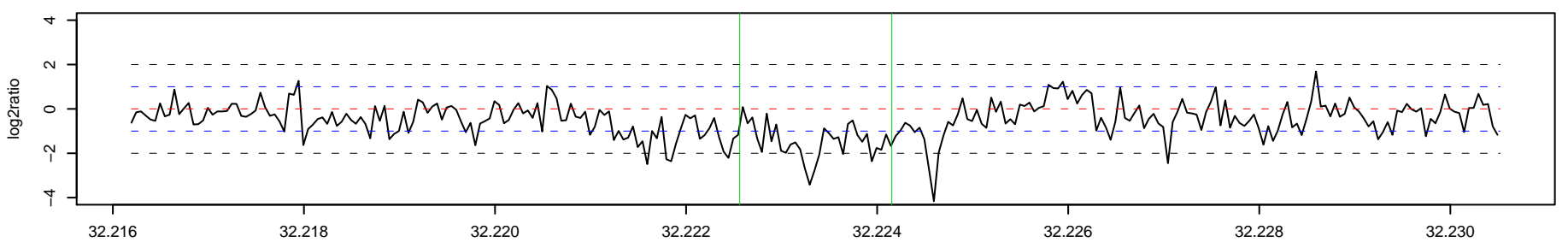

7_AK1 Chr 1 : 38856775 - 38858166 , 1392 bp (aCGH relative log2ratio= -0.81)

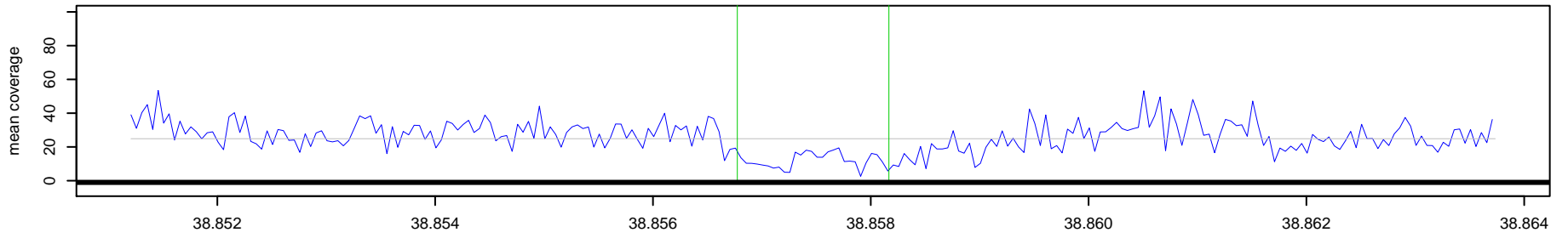

7_NA10851 Chr 1 : 38856775 - 38858166 , 1392 bp (aCGH relative log2ratio= -0.81)

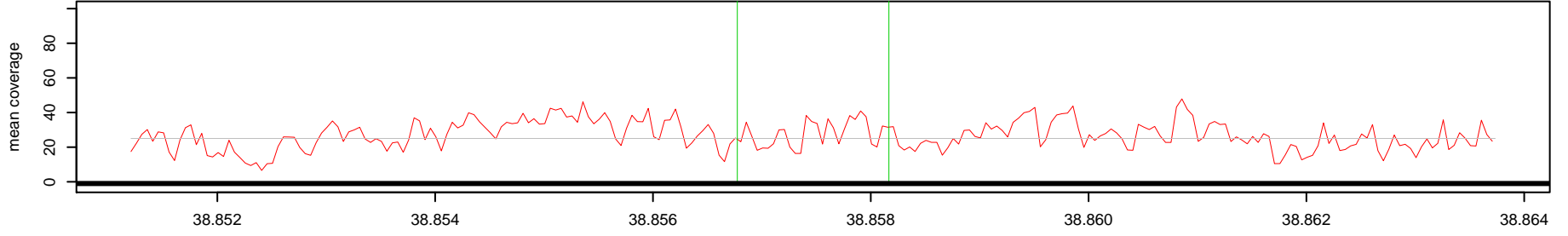

Log2(AK1 read depth / NA10851 read depth)

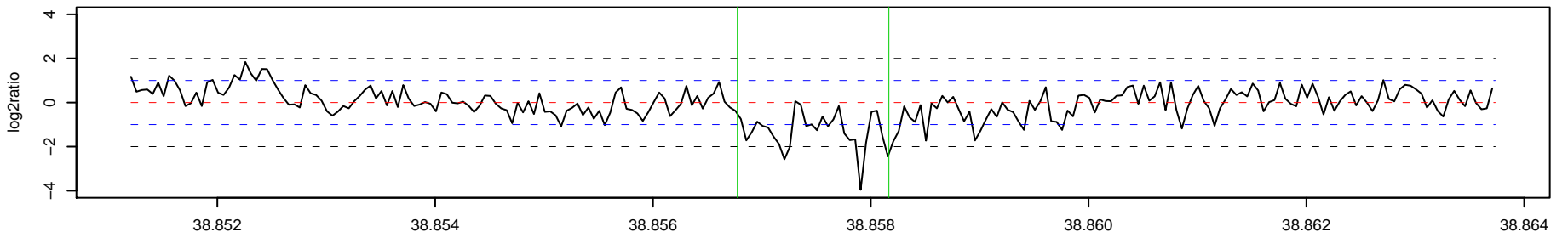

8_AK1 Chr 1 : 40740783 - 40742603 , 1821 bp (aCGH relative log2ratio= -0.95)

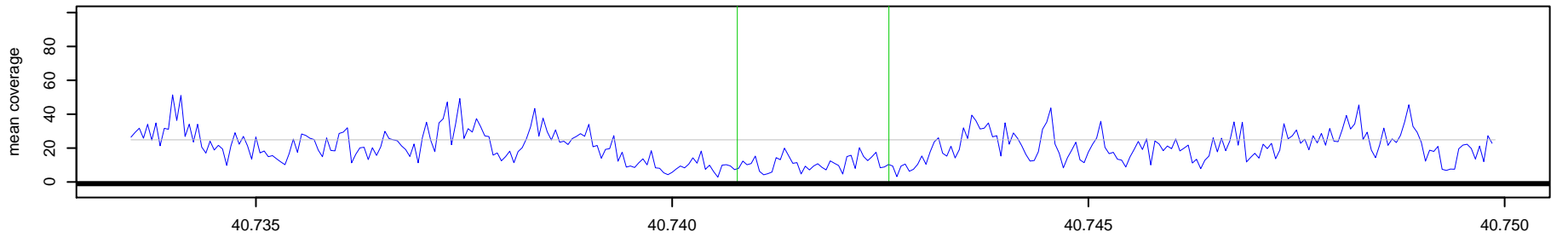

8_NA10851 Chr 1 : 40740783 - 40742603 , 1821 bp (aCGH relative log2ratio= -0.95)

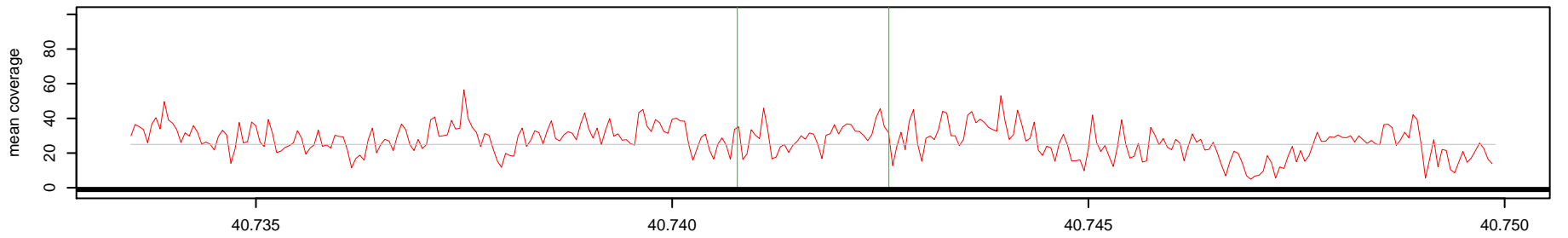

Log2(AK1 read depth / NA10851 read depth)

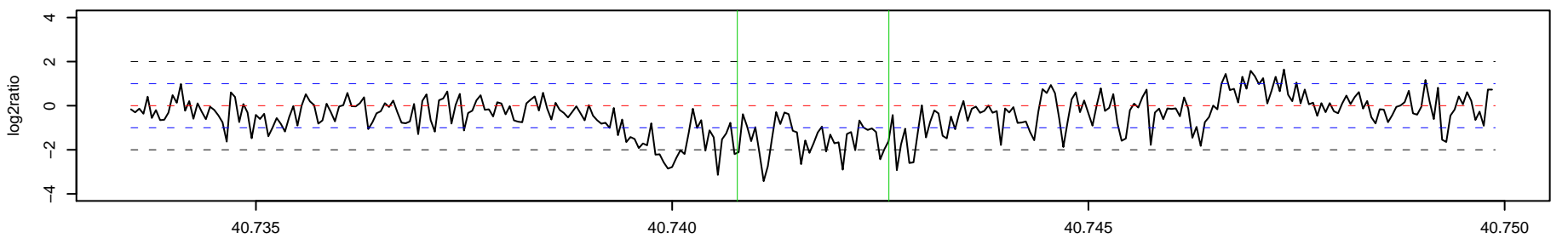

9_AK1 Chr 1 : 54864767 – 54866063 , 1297 bp (aCGH relative log2ratio= 0.65)

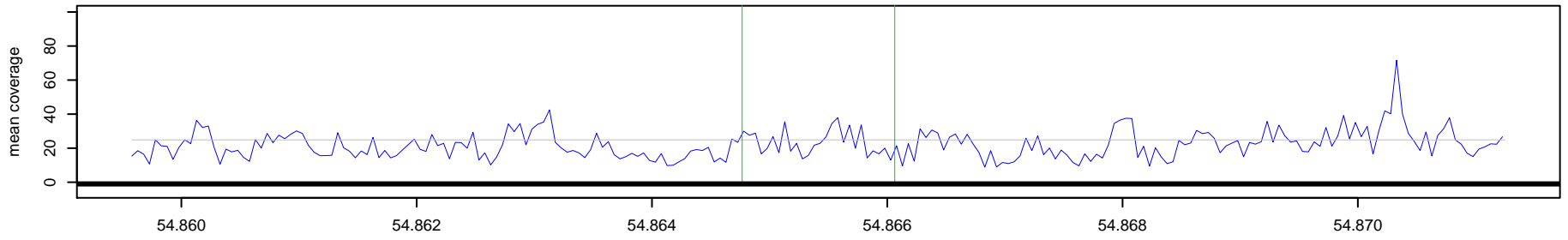

9_NA10851 Chr 1 : 54864767 – 54866063 , 1297 bp (aCGH relative log2ratio= 0.65)

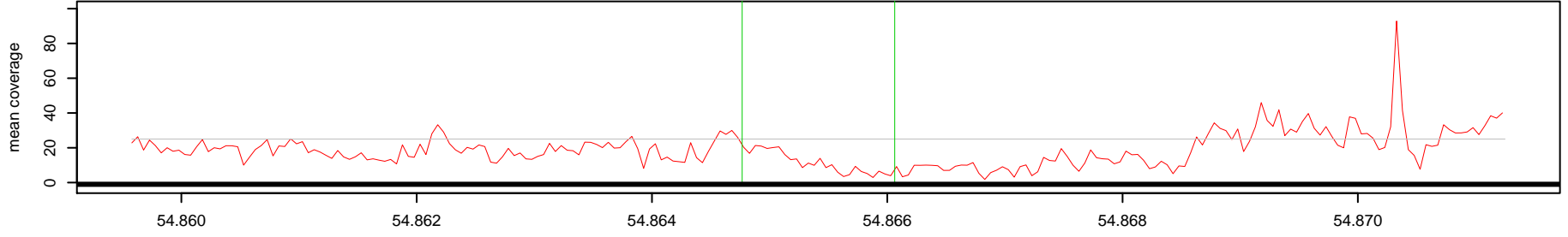

Log2(AK1 read depth / NA10851 read depth)

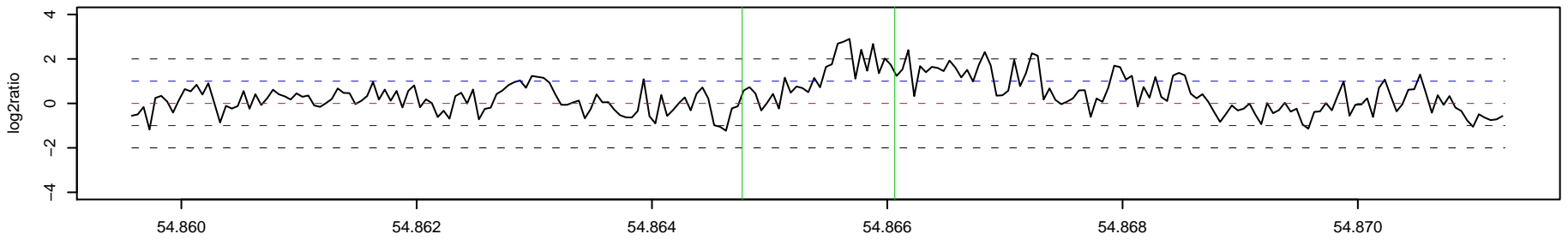

10_AK1 Chr 1 : 58516576 – 58517352 , 777 bp (aCGH relative log2ratio= 1.64)

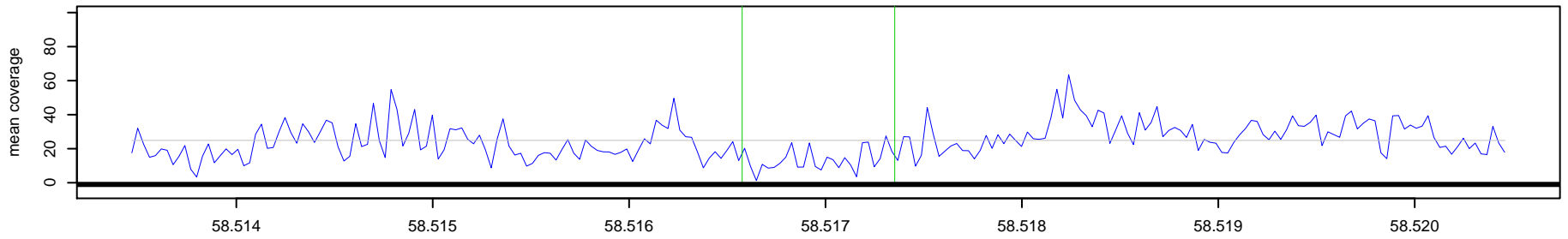

10_NA10851 Chr 1 : 58516576 – 58517352 , 777 bp (aCGH relative log2ratio= 1.64)

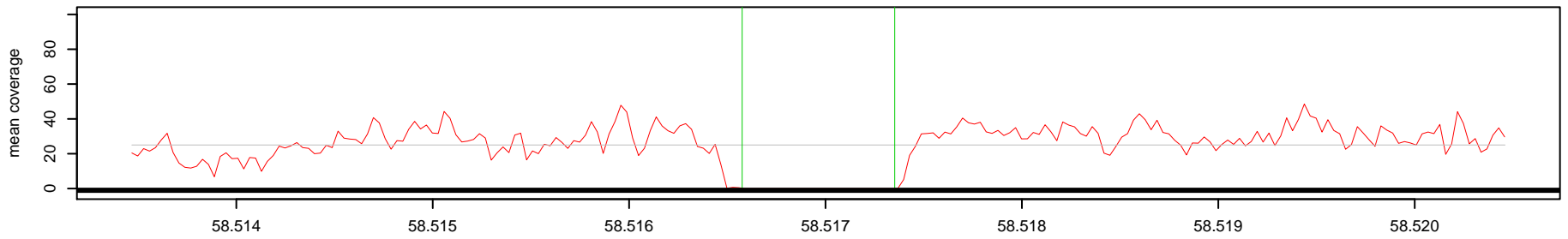

Log2(AK1 read depth / NA10851 read depth)

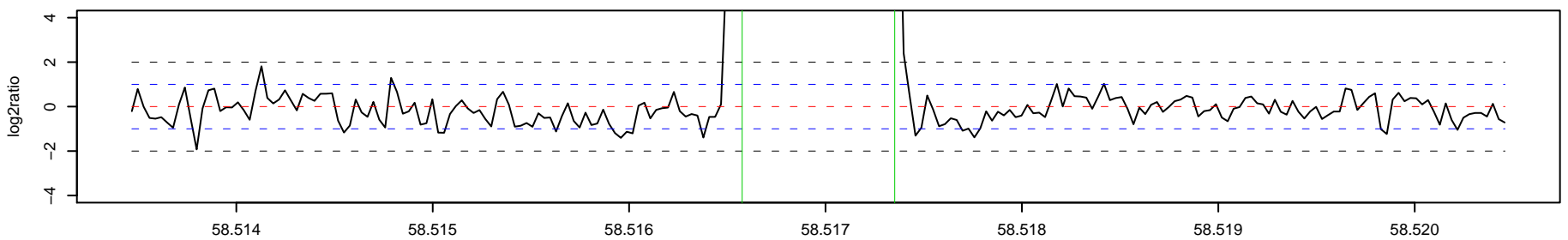

11_AK1 Chr 1 : 59878829 – 59879738 , 910 bp (aCGH relative log2ratio= 0.77)

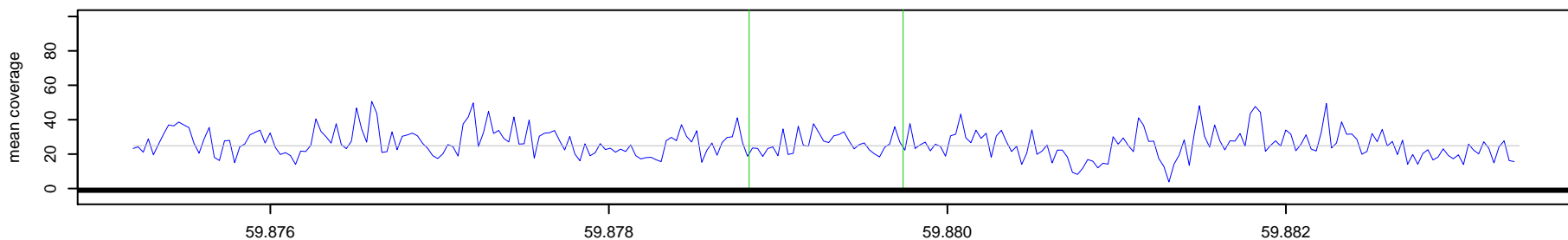

11_NA10851 Chr 1 : 59878829 – 59879738 , 910 bp (aCGH relative log2ratio= 0.77)

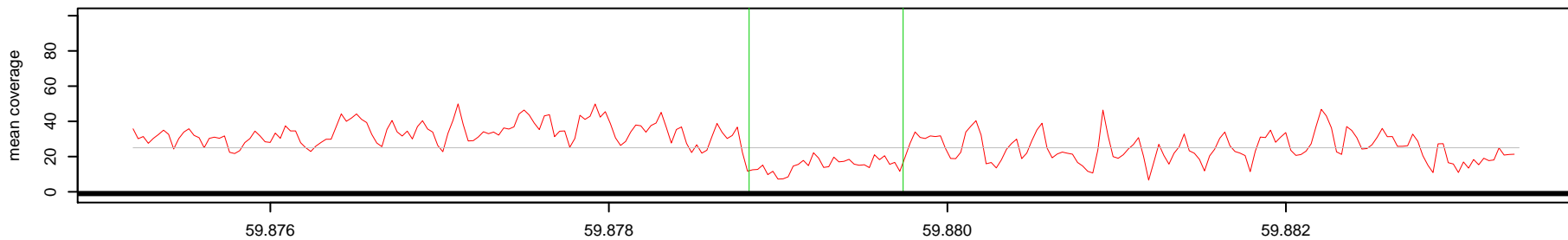

Log2(AK1 read depth / NA10851 read depth)

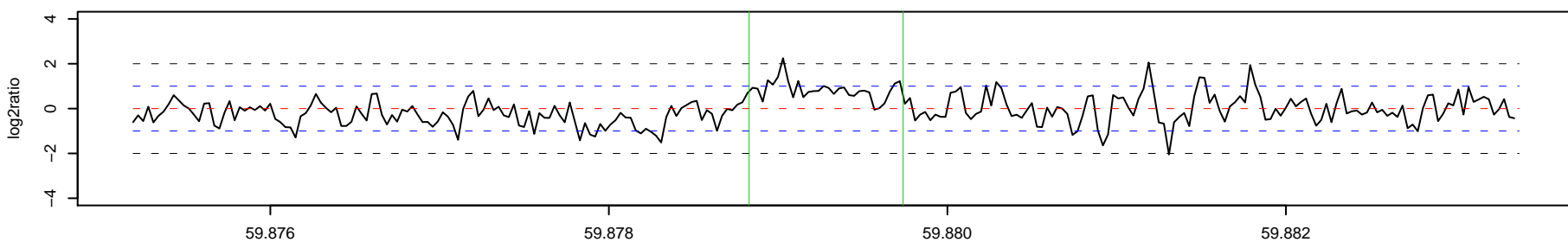

12_AK1 Chr 1 : 61855664 – 61856456 , 793 bp (aCGH relative log2ratio= 0.53)

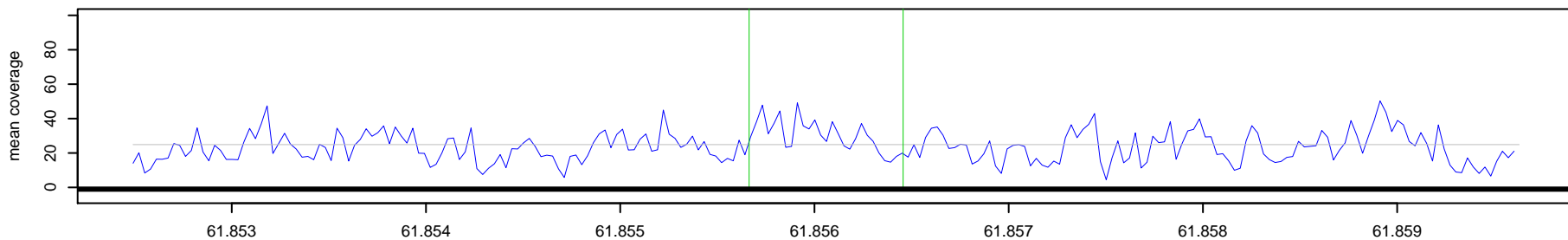

12_NA10851 Chr 1 : 61855664 – 61856456 , 793 bp (aCGH relative log2ratio= 0.53)

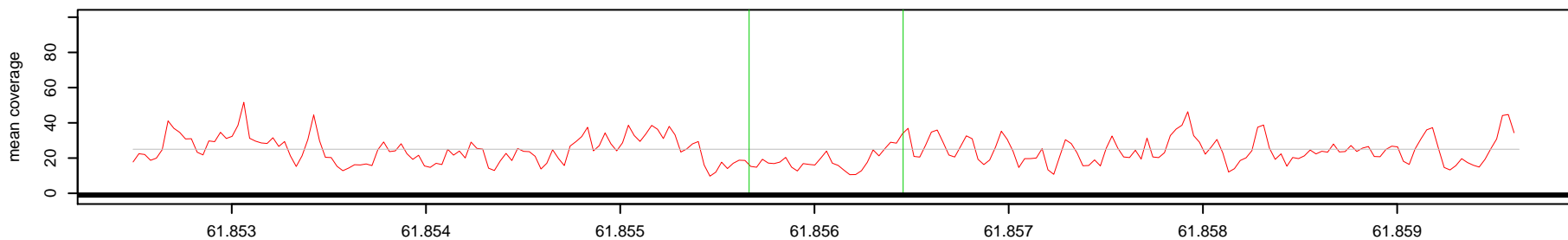

Log2(AK1 read depth / NA10851 read depth)

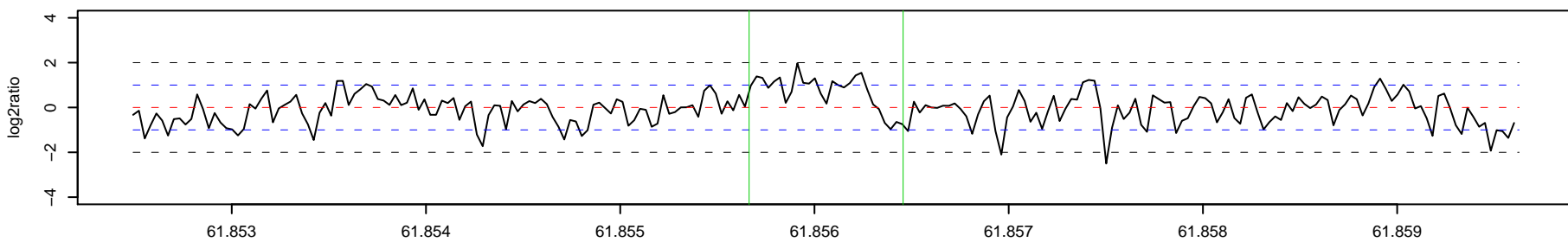

13_AK1 Chr 1 : 61886152 – 61892084 , 5933 bp (aCGH relative log2ratio= -0.99)

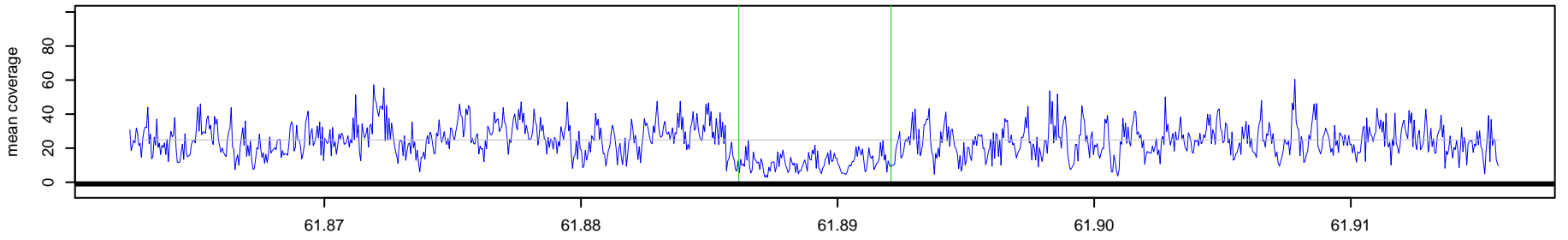

13_NA10851 Chr 1 : 61886152 – 61892084 , 5933 bp (aCGH relative log2ratio= -0.99)

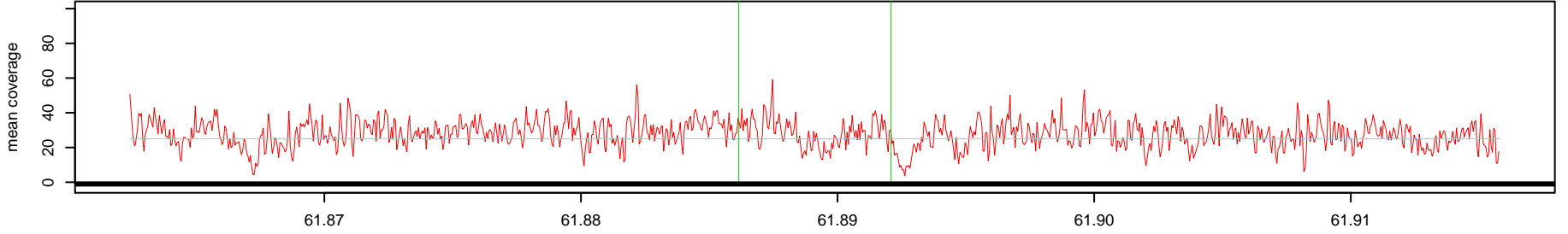

Log2(AK1 read depth / NA10851 read depth)

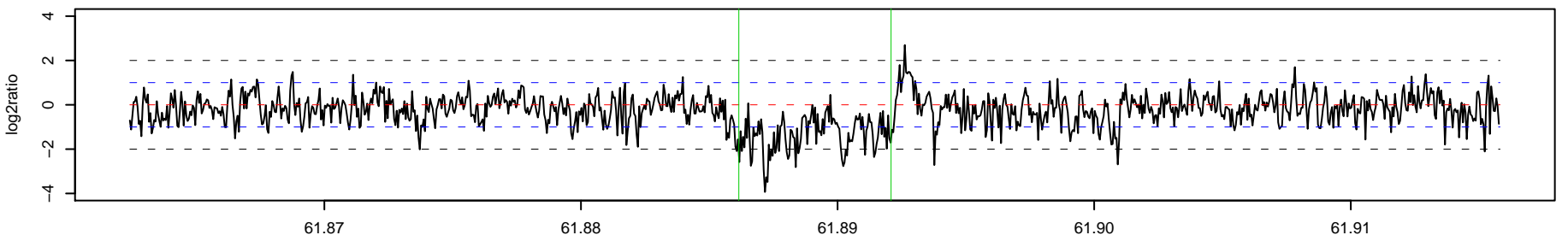

14_AK1 Chr 1 : 62427253 – 62429655 , 2403 bp (aCGH relative log2ratio= 0.78)

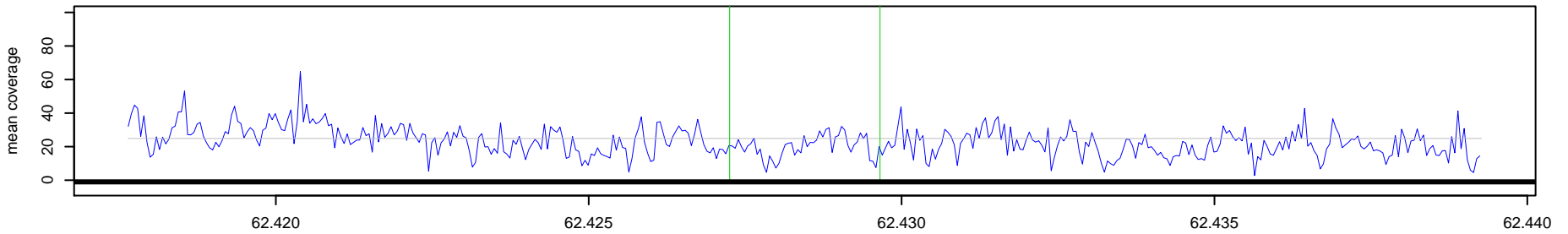

14_NA10851 Chr 1 : 62427253 – 62429655 , 2403 bp (aCGH relative log2ratio= 0.78)

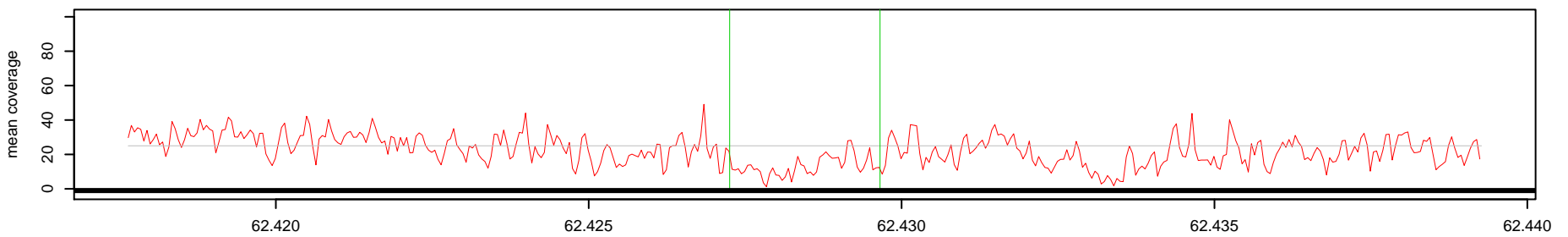

Log2(AK1 read depth / NA10851 read depth)

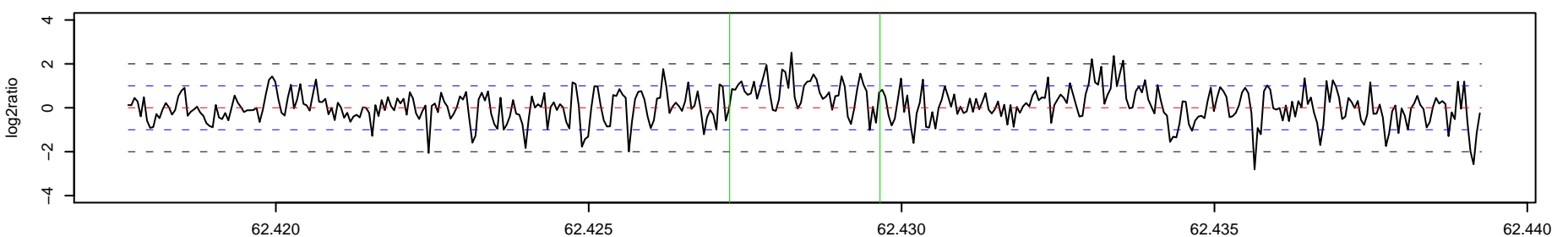

15_AK1 Chr 1 : 72222105 – 72222572 , 468 bp (aCGH relative log2ratio= 0.78)

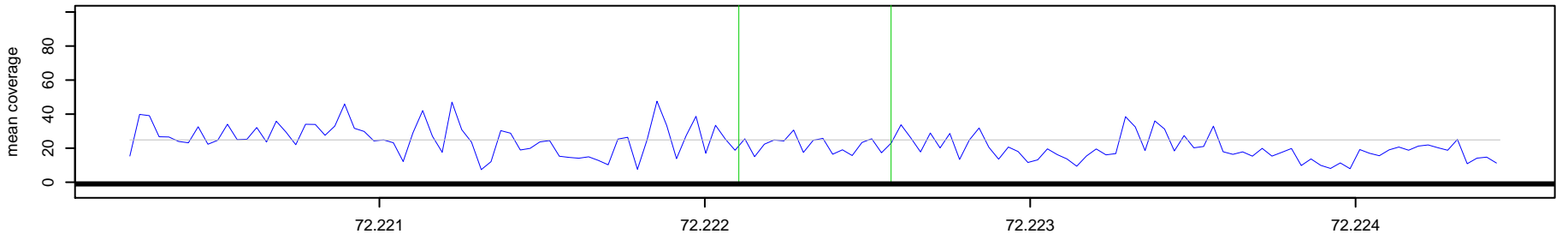

15_NA10851 Chr 1 : 72222105 – 72222572 , 468 bp (aCGH relative log2ratio= 0.78)

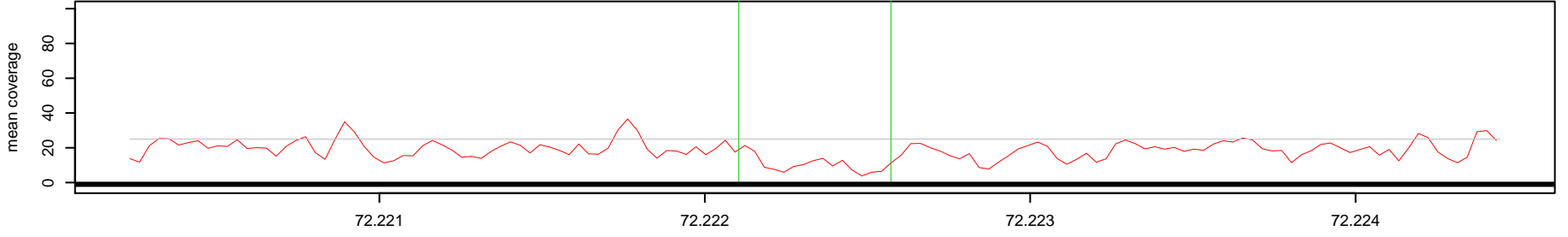

Log2(AK1 read depth / NA10851 read depth)

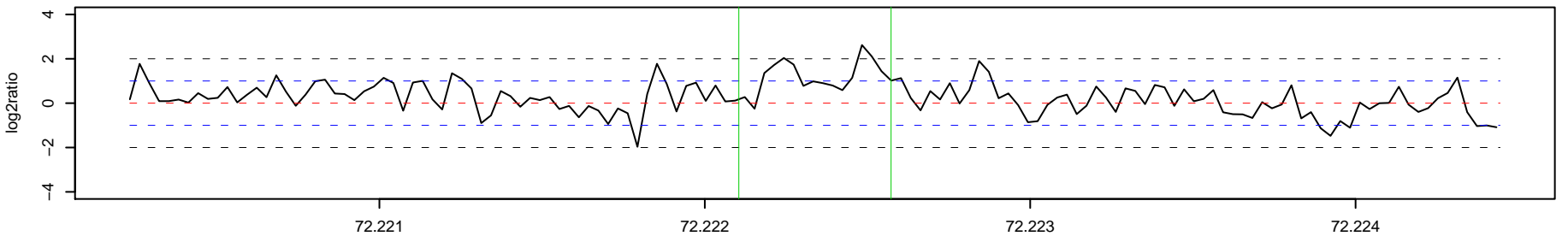

16_AK1 Chr 1 : 72381869 – 72382343 , 475 bp (aCGH relative log2ratio= 0.62)

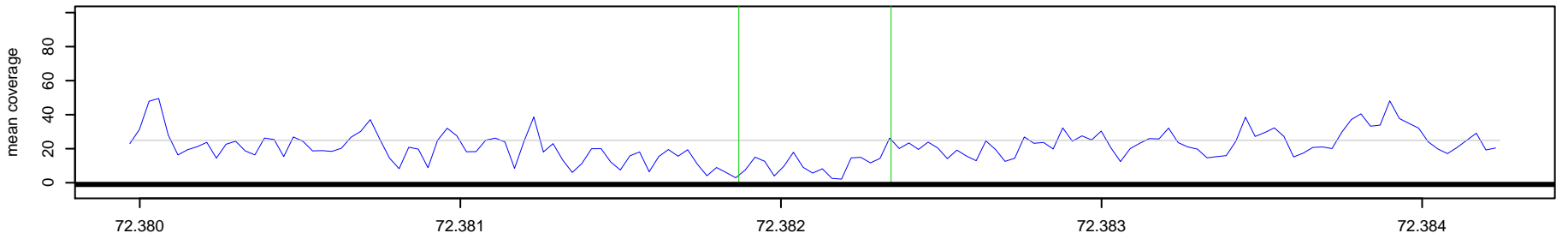

16_NA10851 Chr 1 : 72381869 – 72382343 , 475 bp (aCGH relative log2ratio= 0.62)

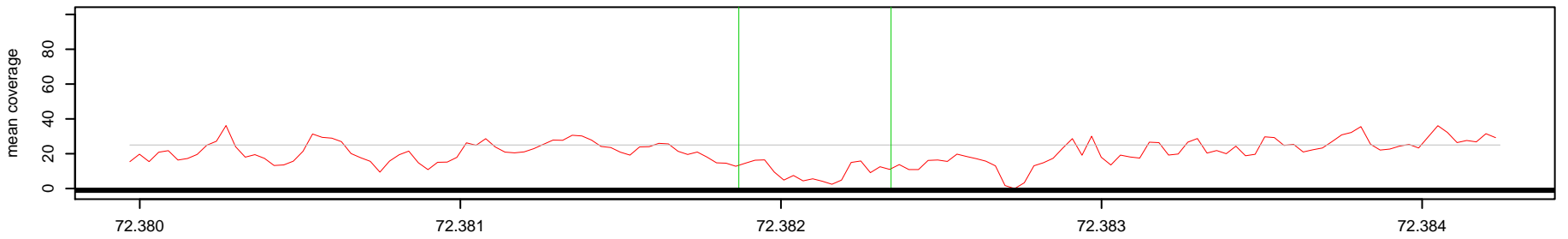

Log2(AK1 read depth / NA10851 read depth)

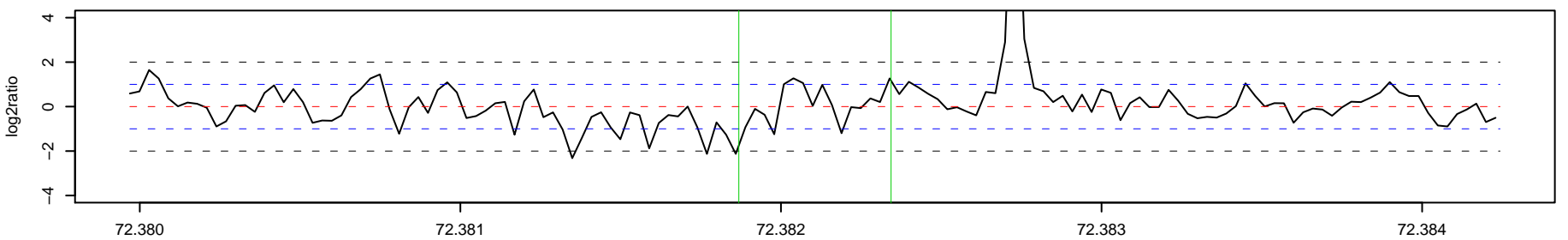

17_AK1 Chr 1 : 72538854 – 72584439 , 45586 bp (aCGH relative log2ratio= -2.79)

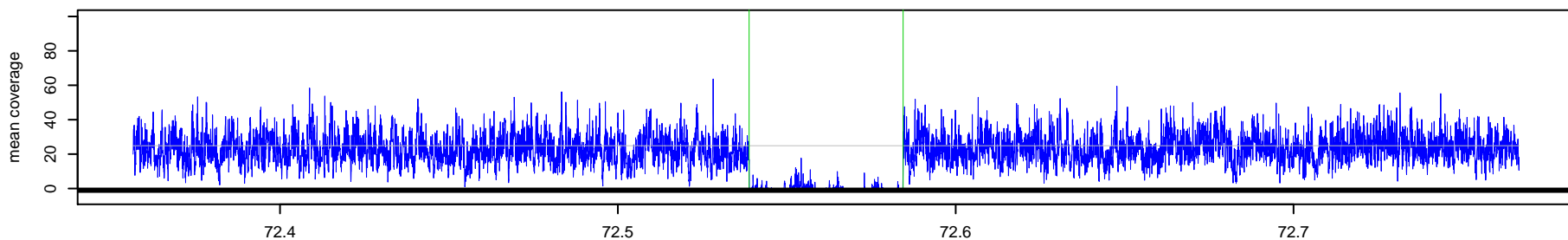

17_NA10851 Chr 1 : 72538854 – 72584439 , 45586 bp (aCGH relative log2ratio= -2.79)

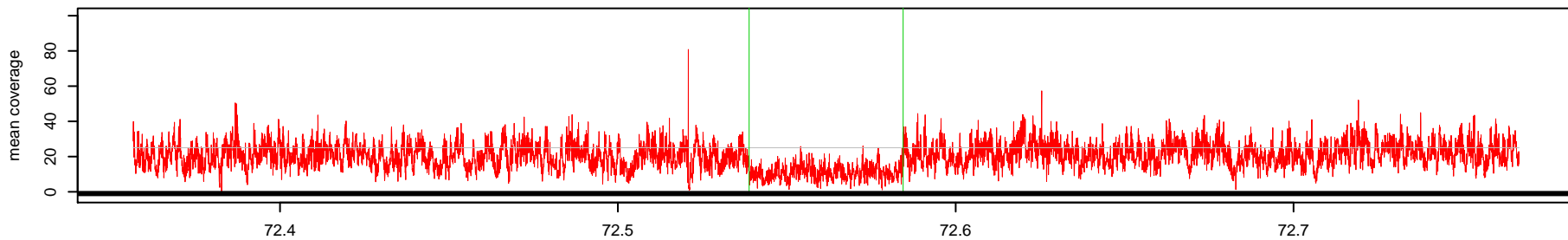

Log2(AK1 read depth / NA10851 read depth)

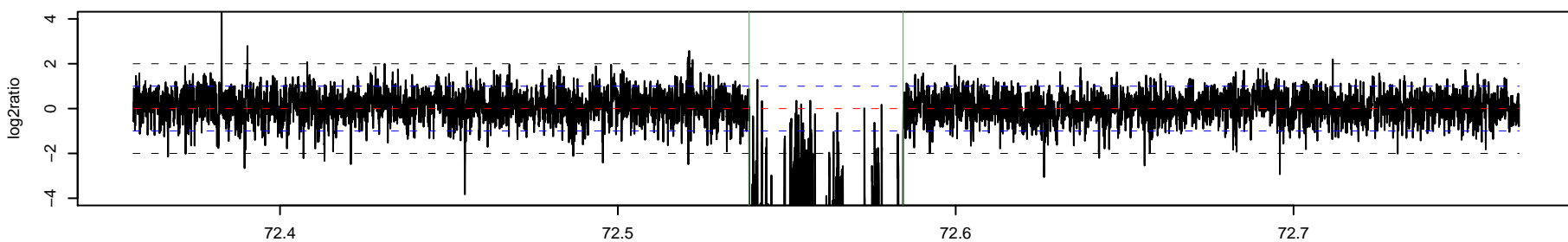

18_AK1 Chr 1 : 78422267 – 78424372 , 2106 bp (aCGH relative log2ratio= -0.89)

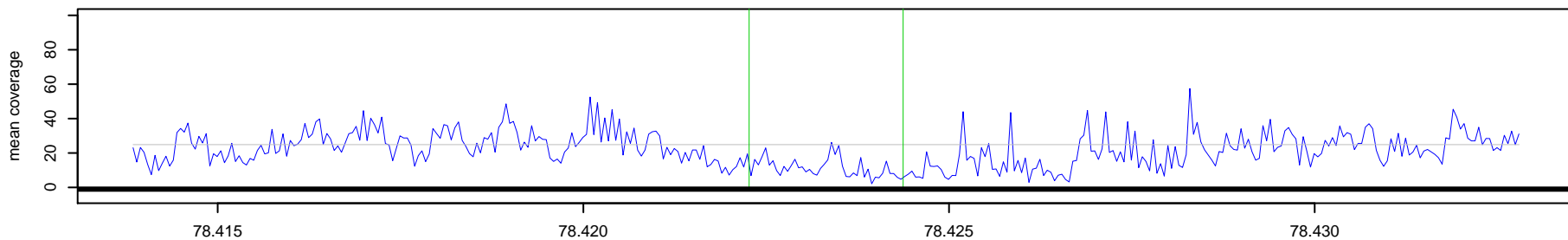

18_NA10851 Chr 1 : 78422267 – 78424372 , 2106 bp (aCGH relative log2ratio= -0.89)

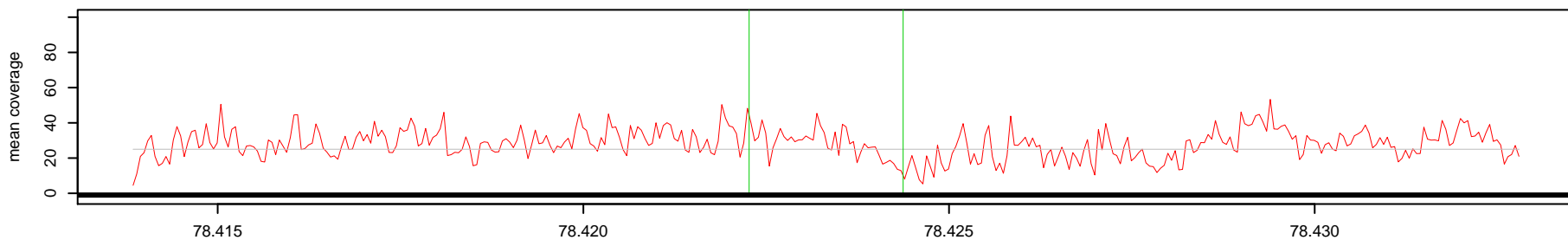

Log2(AK1 read depth / NA10851 read depth)

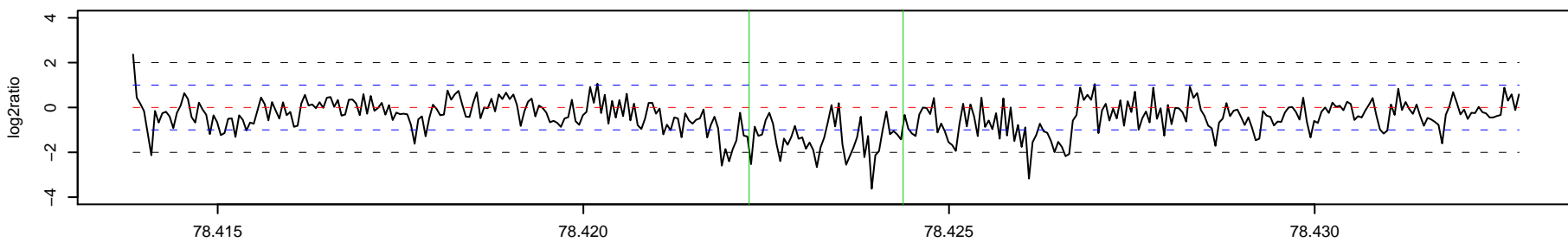

19_AK1 Chr 1 : 84484719 – 84488478 , 3760 bp (aCGH relative log2ratio= -0.95)

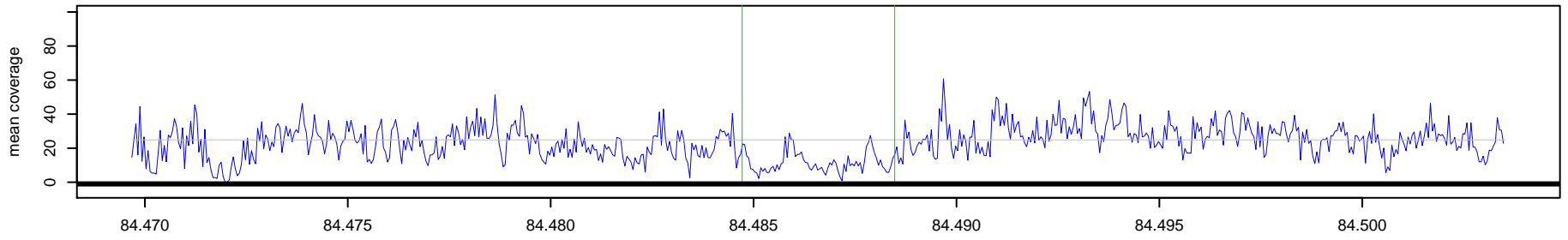

19_NA10851 Chr 1 : 84484719 – 84488478 , 3760 bp (aCGH relative log2ratio= -0.95)

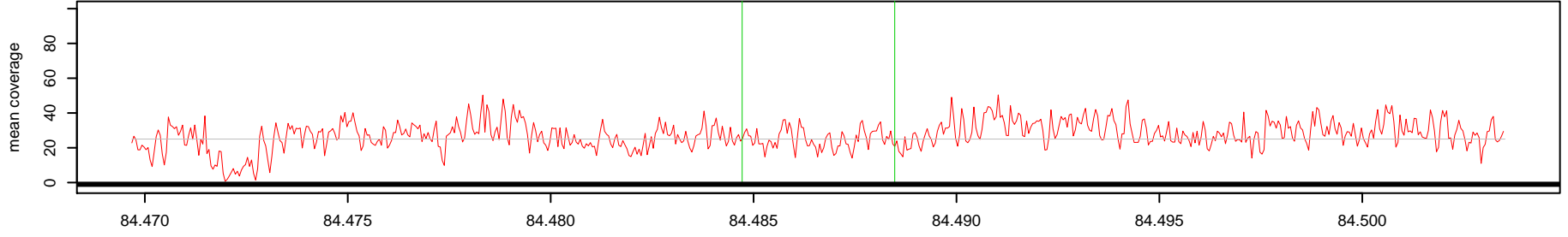

Log2(AK1 read depth / NA10851 read depth)

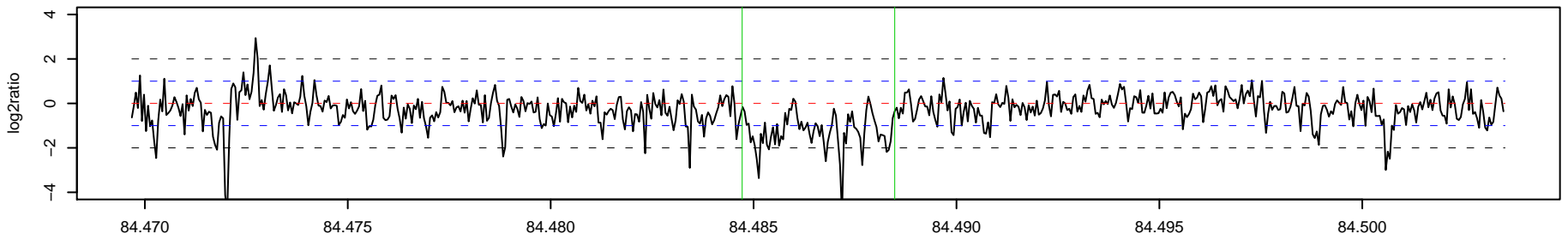

20_AK1 Chr 1 : 86173442 – 86177089 , 3648 bp (aCGH relative log2ratio= -0.89)

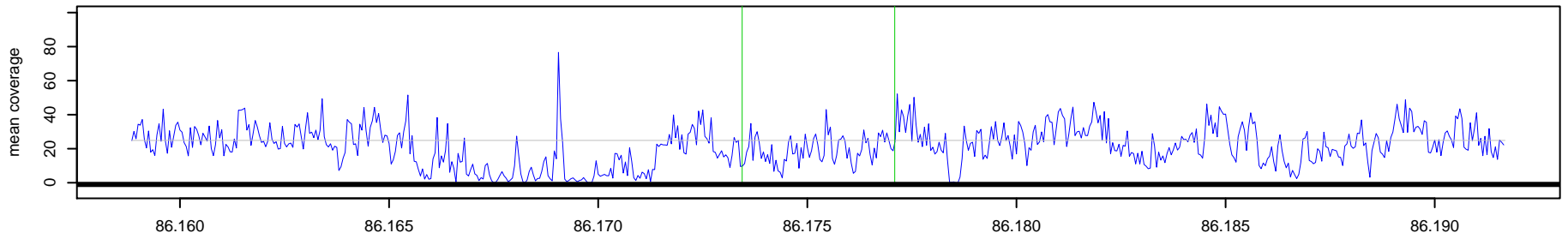

20_NA10851 Chr 1 : 86173442 – 86177089 , 3648 bp (aCGH relative log2ratio= -0.89)

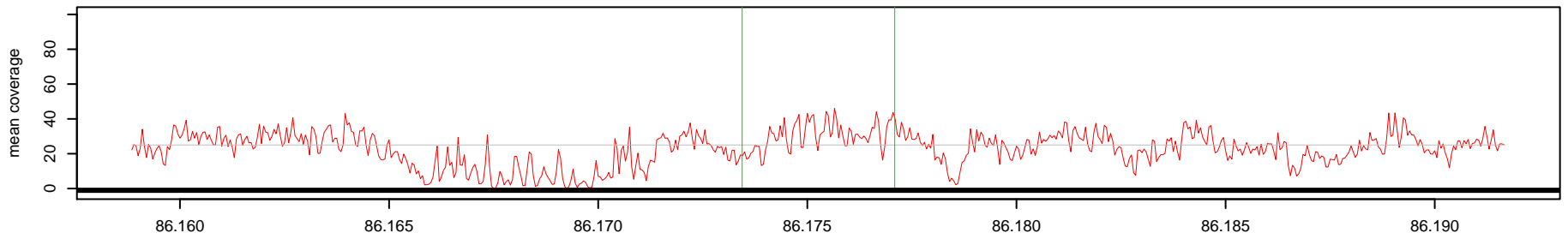

Log2(AK1 read depth / NA10851 read depth)

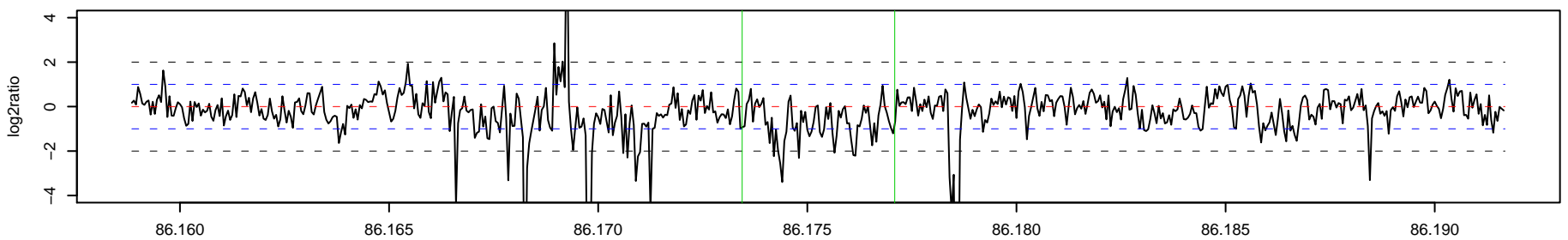

21_AK1 Chr 1 : 89248781 – 89251213 , 2433 bp (aCGH relative log2ratio= 1.85)

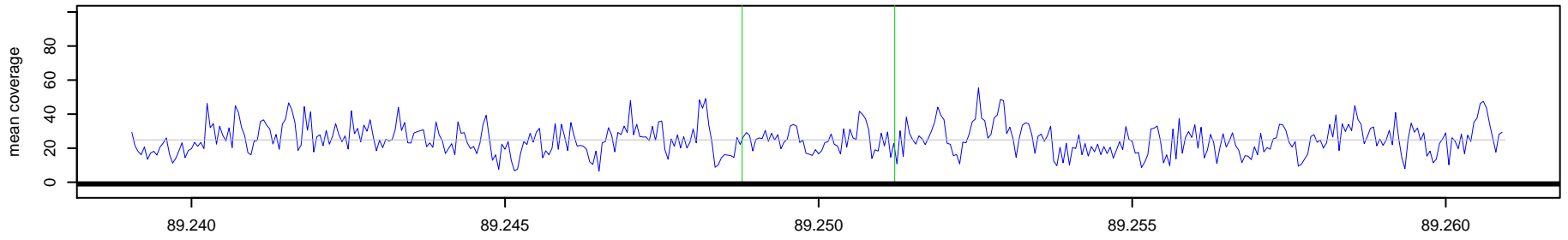

21_NA10851 Chr 1 : 89248781 – 89251213 , 2433 bp (aCGH relative log2ratio= 1.85)

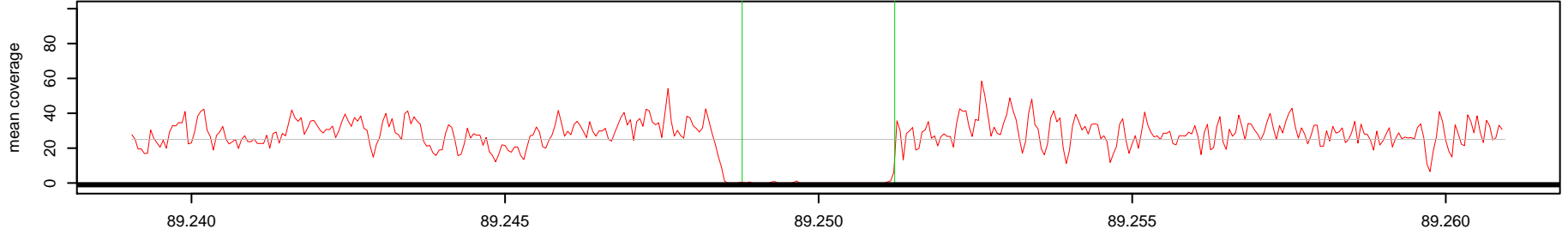

Log2(AK1 read depth / NA10851 read depth)

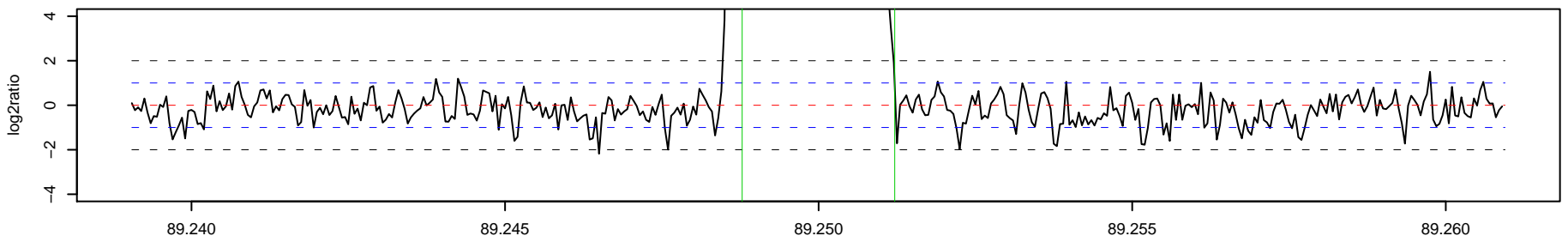

22_AK1 Chr 1 : 104244674 – 104245169 , 496 bp (aCGH relative log2ratio= 3.68)

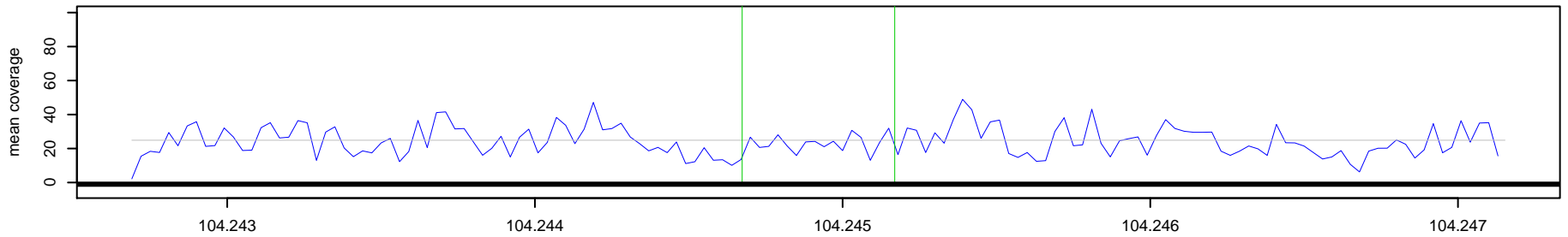

22_NA10851 Chr 1 : 104244674 – 104245169 , 496 bp (aCGH relative log2ratio= 3.68)

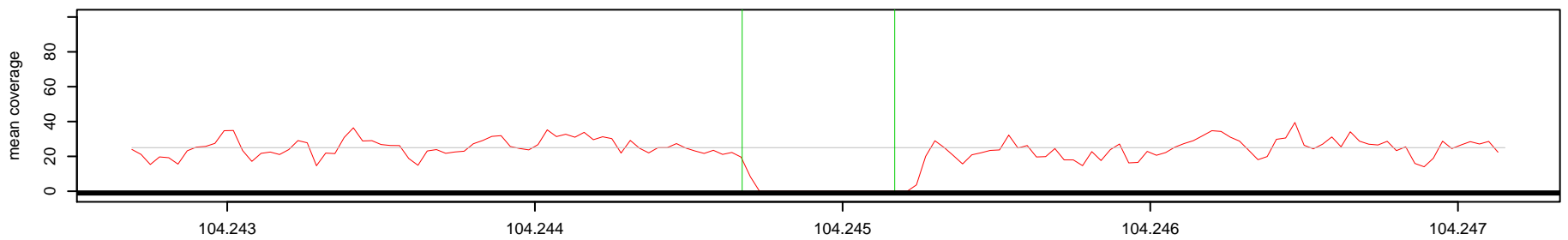

Log2(AK1 read depth / NA10851 read depth)

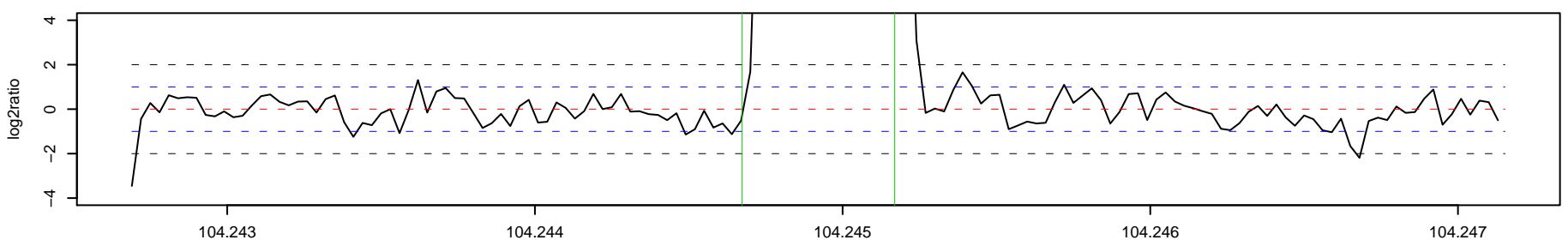

23_AK1 Chr 1 : 105056655 – 105057726 , 1072 bp (aCGH relative log2ratio= -0.98)

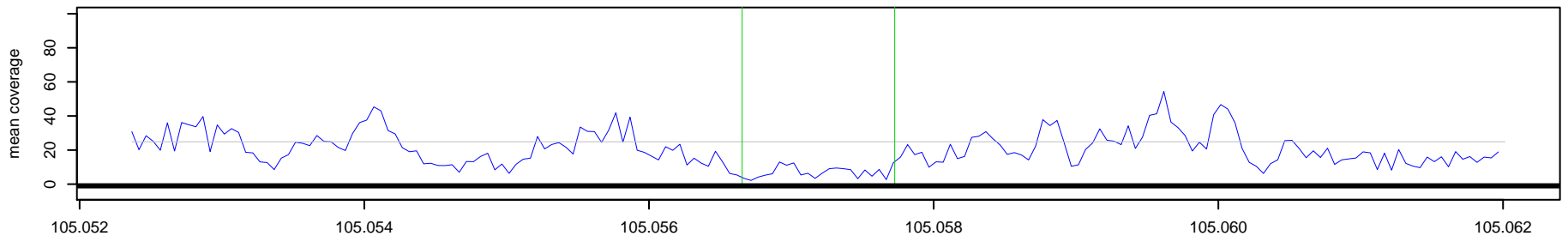

23_NA10851 Chr 1 : 105056655 – 105057726 , 1072 bp (aCGH relative log2ratio= -0.98)

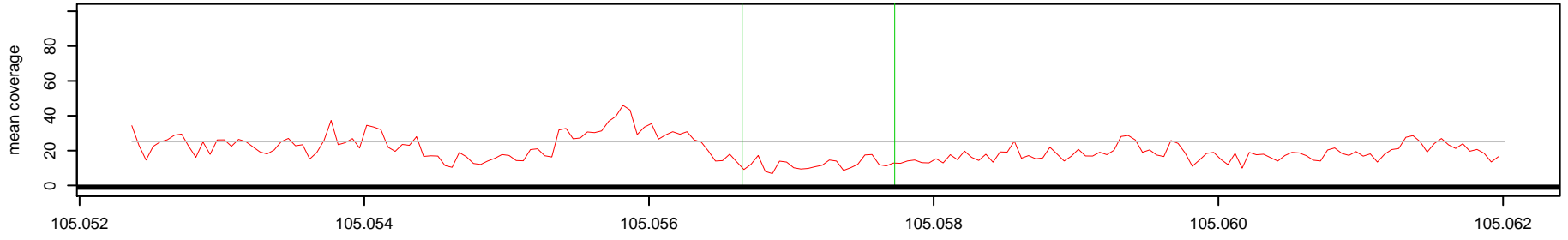

Log2(AK1 read depth / NA10851 read depth)

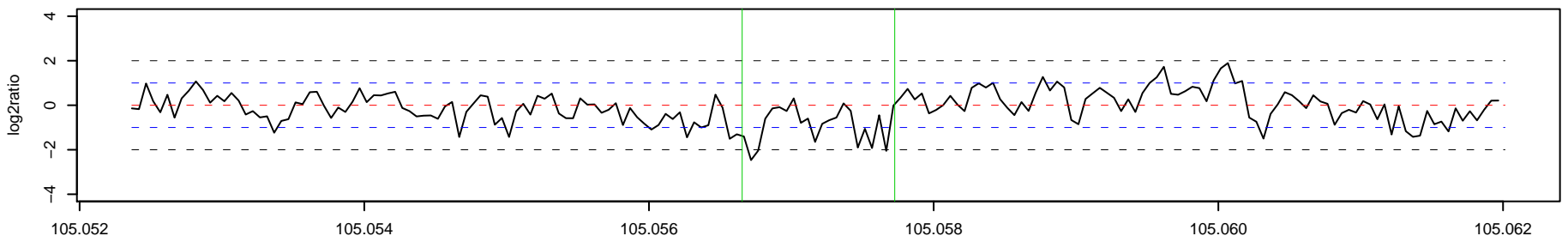

24_AK1 Chr 1 : 105636794 – 105646993 , 10200 bp (aCGH relative log2ratio= -0.75)

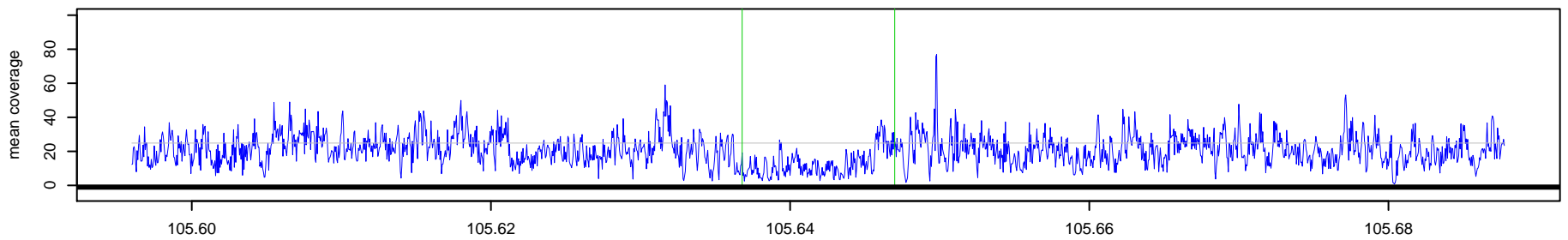

24_NA10851 Chr 1 : 105636794 – 105646993 , 10200 bp (aCGH relative log2ratio= -0.75)

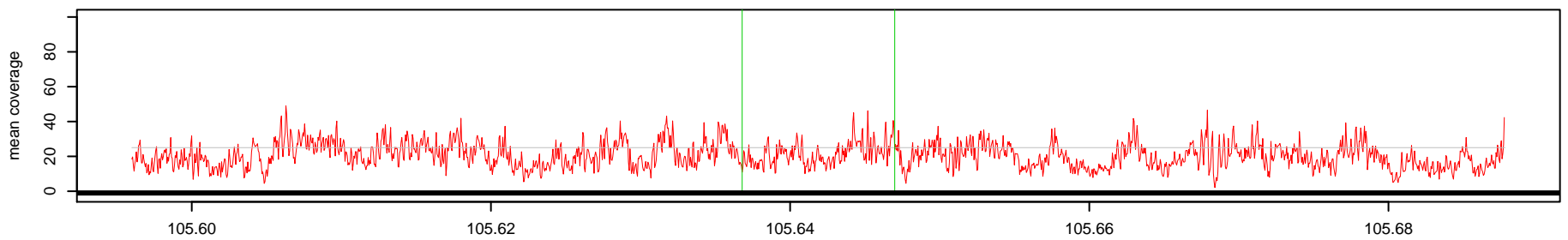

Log2(AK1 read depth / NA10851 read depth)

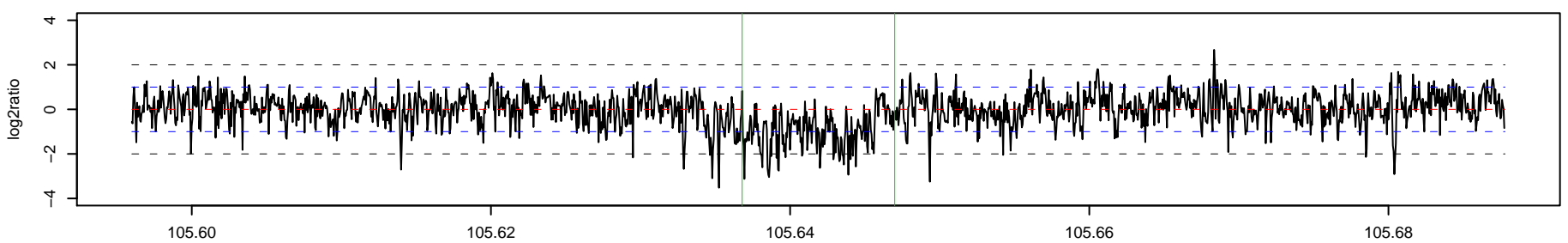

25_AK1 Chr 1 : 105817666 – 105824239 , 6574 bp (aCGH relative log2ratio= -4.20)

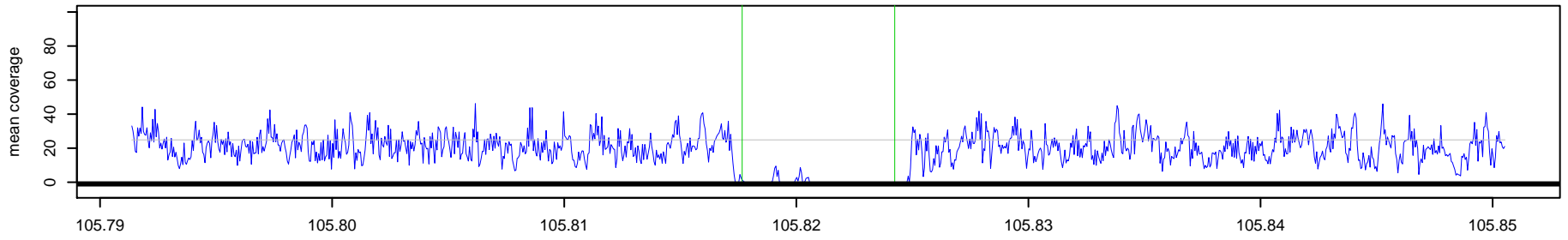

25_NA10851 Chr 1 : 105817666 – 105824239 , 6574 bp (aCGH relative log2ratio= -4.20)

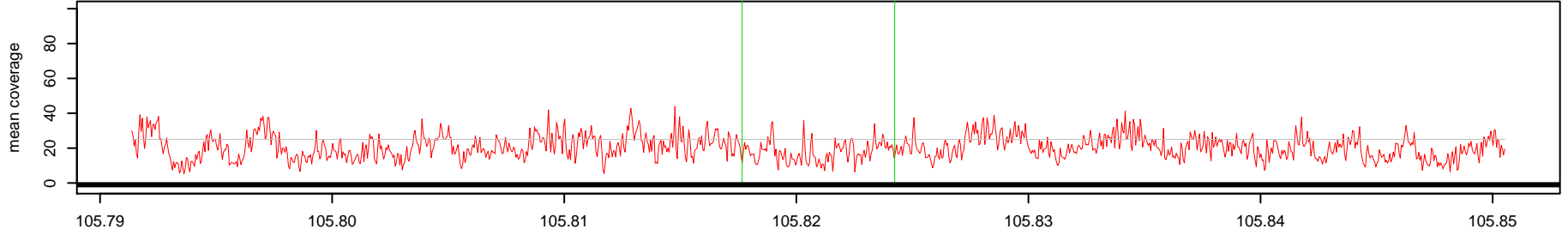

Log2(AK1 read depth / NA10851 read depth)

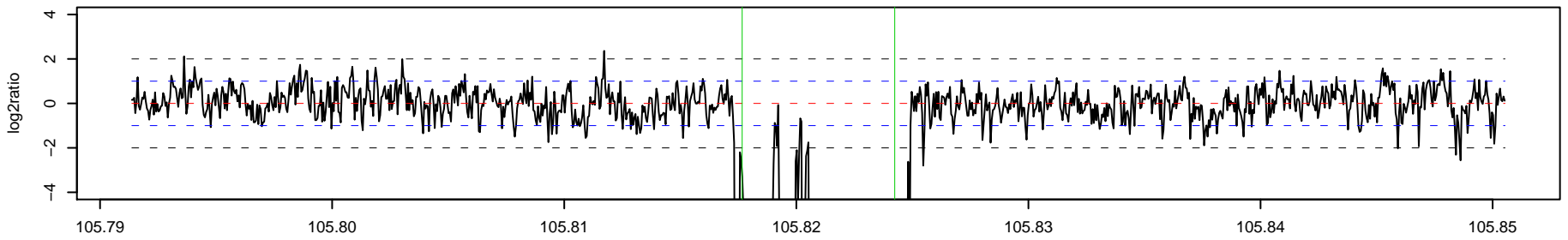

o

o

26_AK1 Chr 1 : 108534773 – 108538783 , 4011 bp (aCGH relative log2ratio= 0.62)

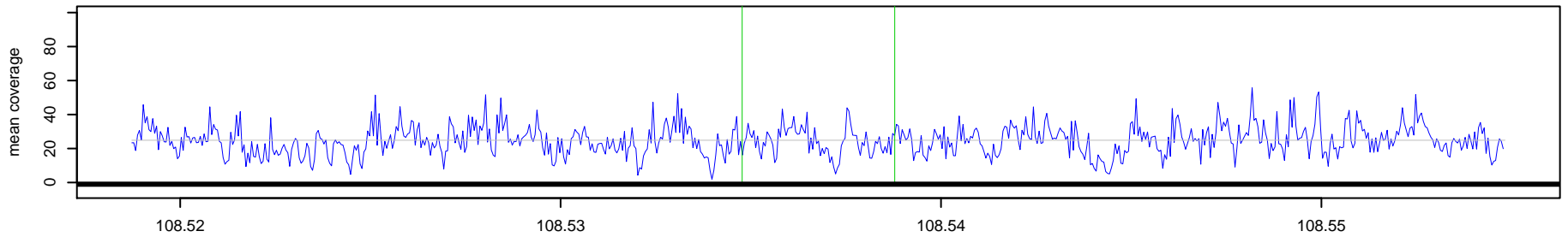

26_NA10851 Chr 1 : 108534773 – 108538783 , 4011 bp (aCGH relative log2ratio= 0.62)

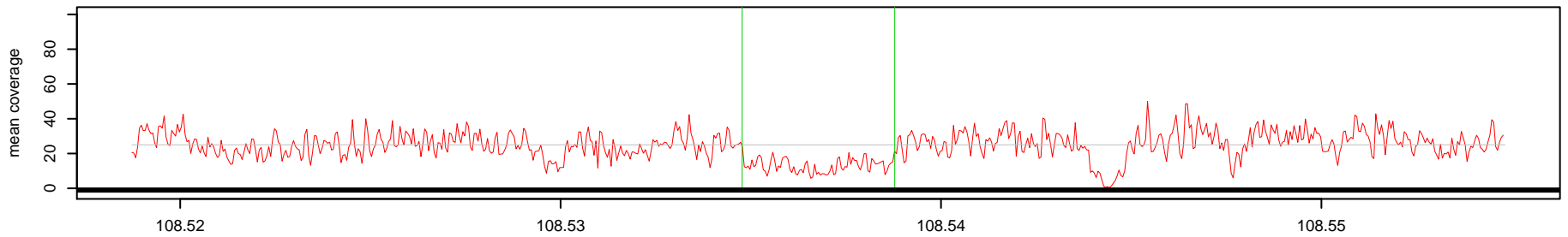

Log2(AK1 read depth / NA10851 read depth)

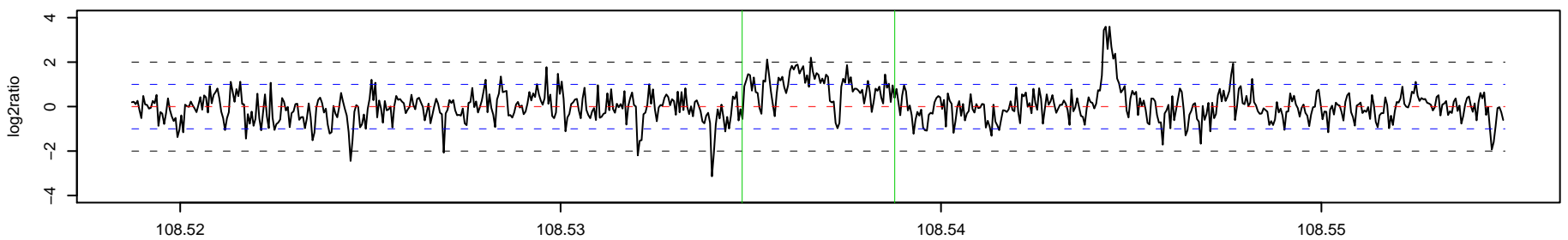

27_AK1 Chr 1 : 109988565 – 109989665 , 1101 bp (aCGH relative log2ratio= -2.46)

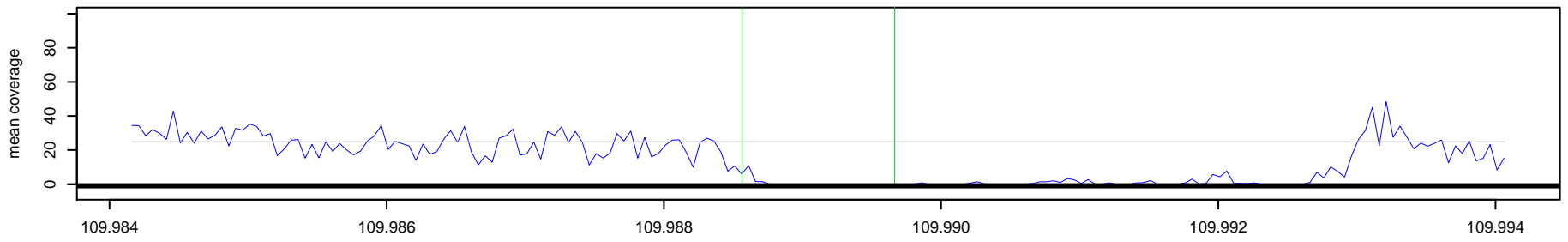

27_NA10851 Chr 1 : 109988565 – 109989665 , 1101 bp (aCGH relative log2ratio= -2.46)

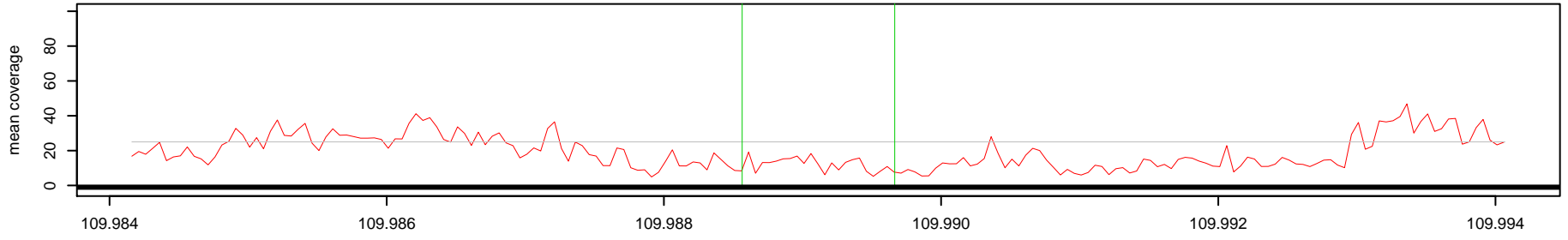

Log2(AK1 read depth / NA10851 read depth)

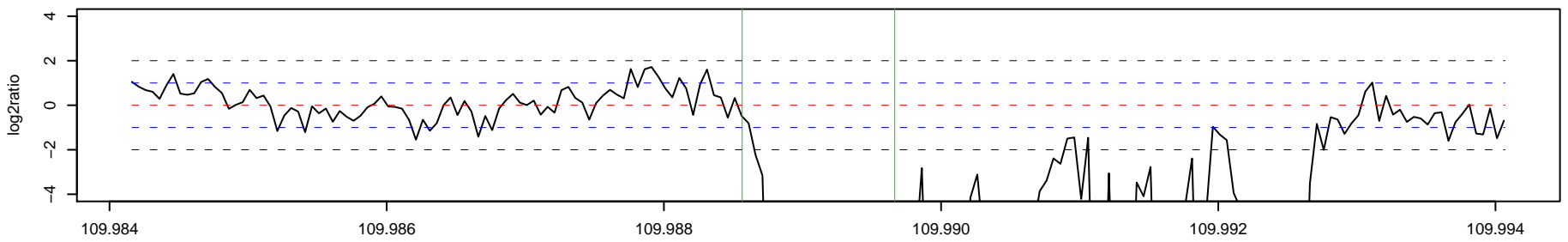

28_AK1 Chr 1 : 112495644 – 112505908 , 10265 bp (aCGH relative log2ratio= -1.64)

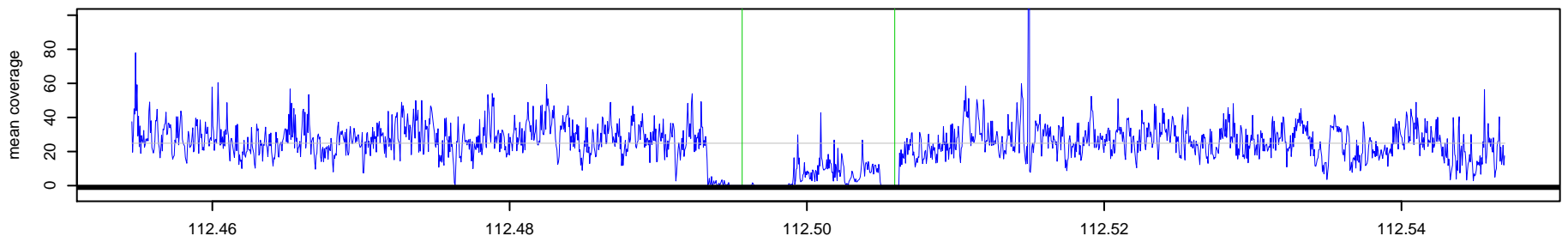

28_NA10851 Chr 1 : 112495644 – 112505908 , 10265 bp (aCGH relative log2ratio= -1.64)

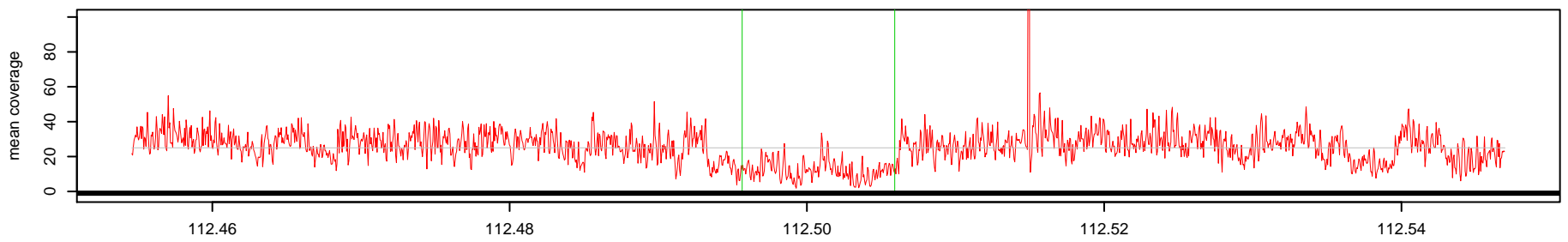

Log2(AK1 read depth / NA10851 read depth)

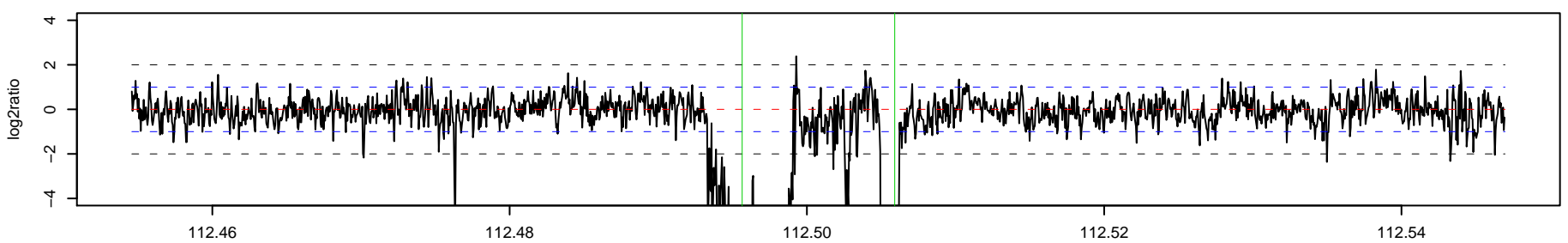

29_AK1 Chr 1 : 117682363 – 117683127 , 765 bp (aCGH relative log2ratio= 0.94)

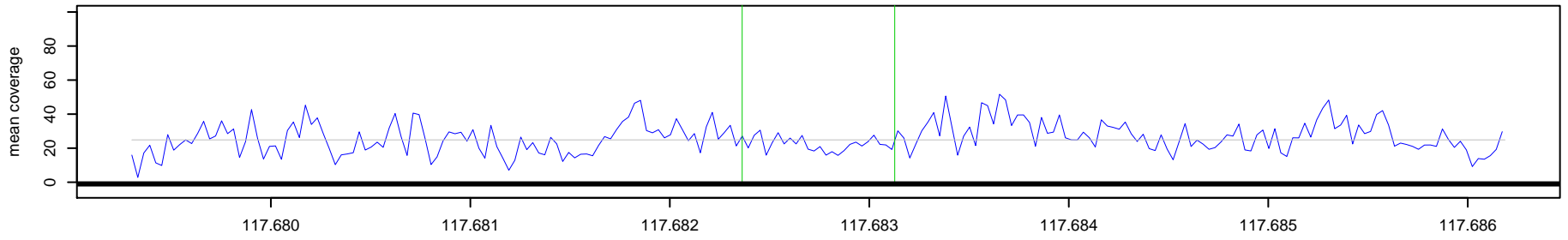

29_NA10851 Chr 1 : 117682363 – 117683127 , 765 bp (aCGH relative log2ratio= 0.94)

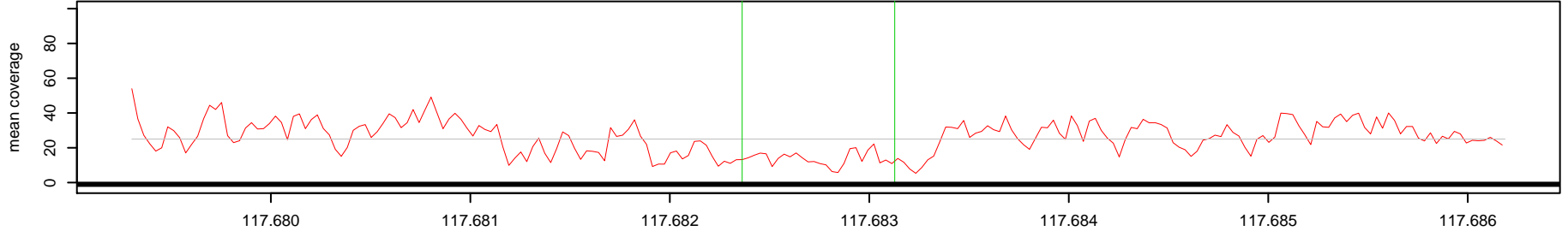

Log2(AK1 read depth / NA10851 read depth)

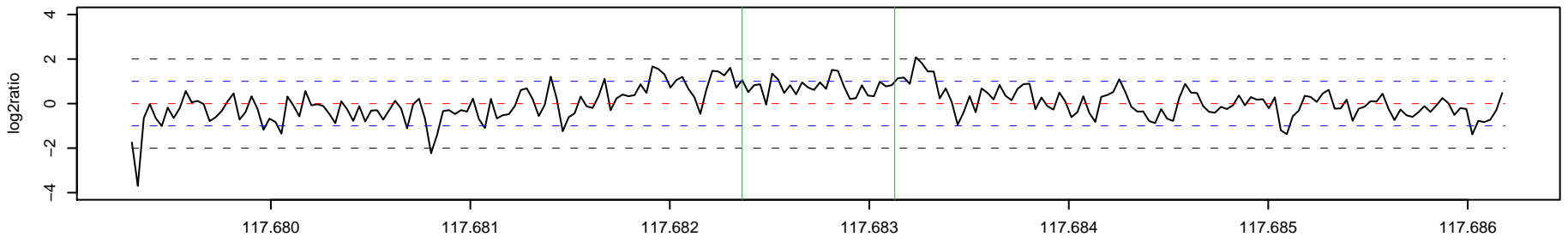

30_AK1 Chr 1 : 120347624 – 120410487 , 62864 bp (aCGH relative log2ratio= 0.67)

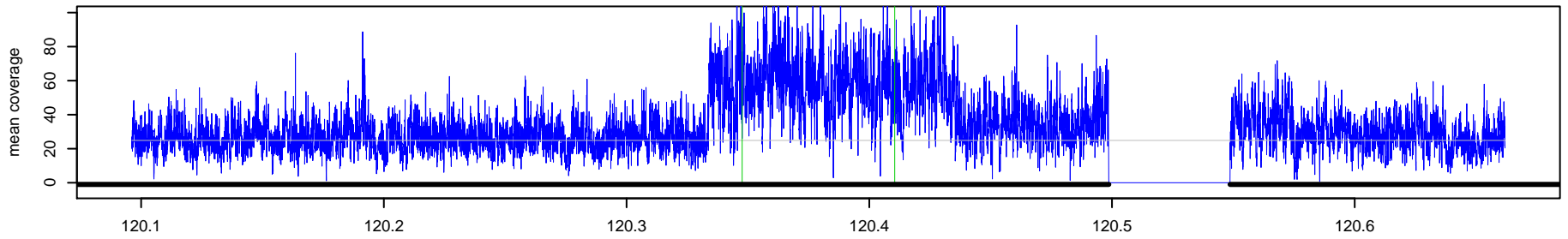

30_NA10851 Chr 1 : 120347624 – 120410487 , 62864 bp (aCGH relative log2ratio= 0.67)

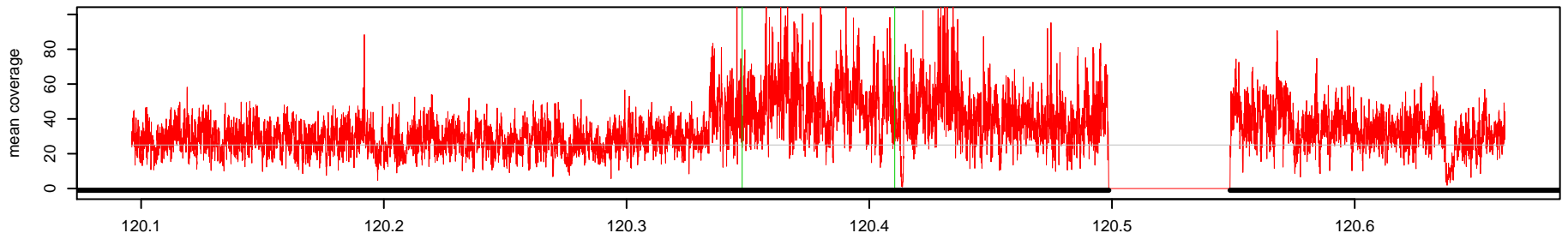

Log2(AK1 read depth / NA10851 read depth)

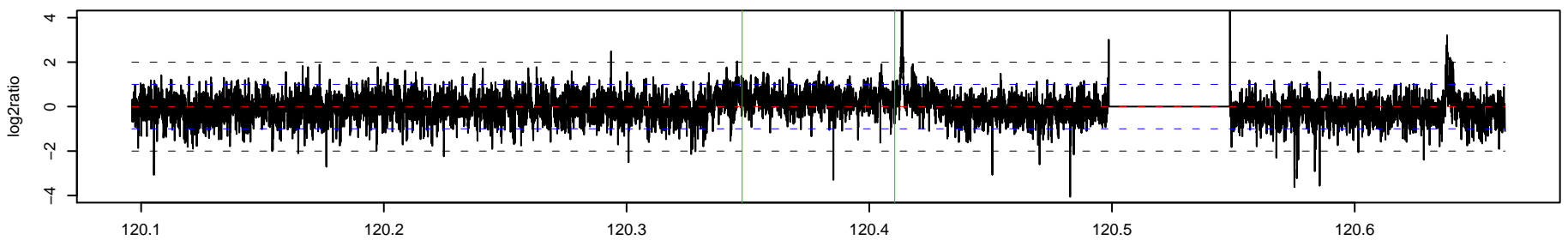

31_AK1 Chr 1 : 143697187 – 143791548 , 94362 bp (aCGH relative log2ratio= 0.44)

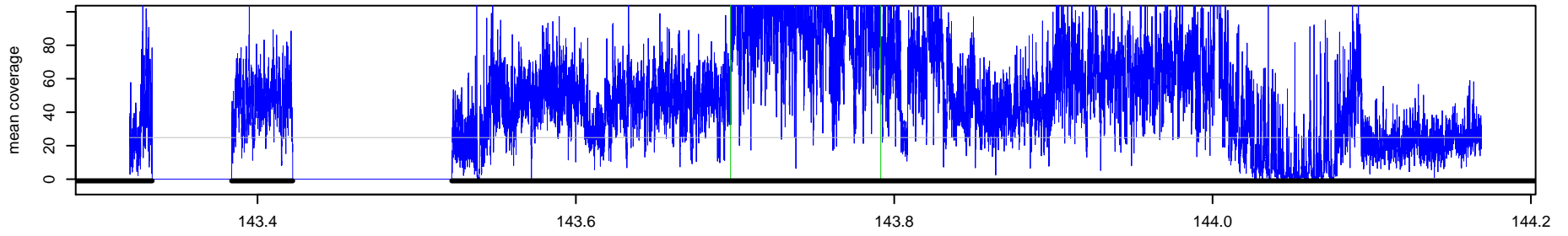

31_NA10851 Chr 1 : 143697187 – 143791548 , 94362 bp (aCGH relative log2ratio= 0.44)

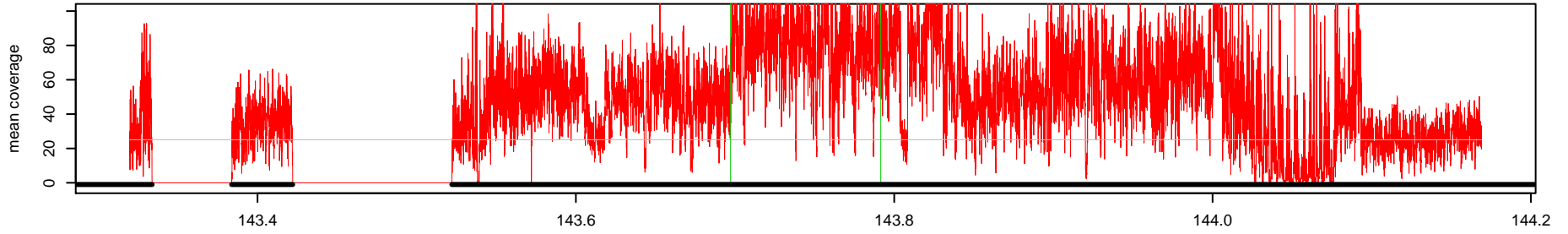

Log2(AK1 read depth / NA10851 read depth)

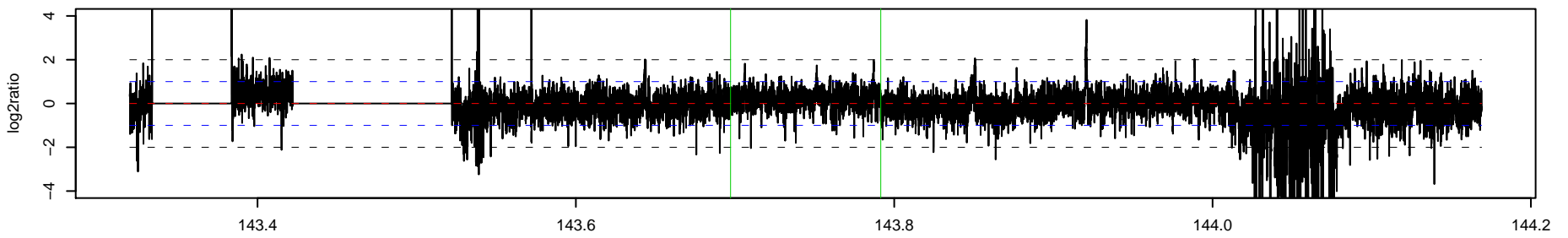

32_AK1 Chr 1 : 143926401 – 144000824 , 74424 bp (aCGH relative log2ratio= 0.51)

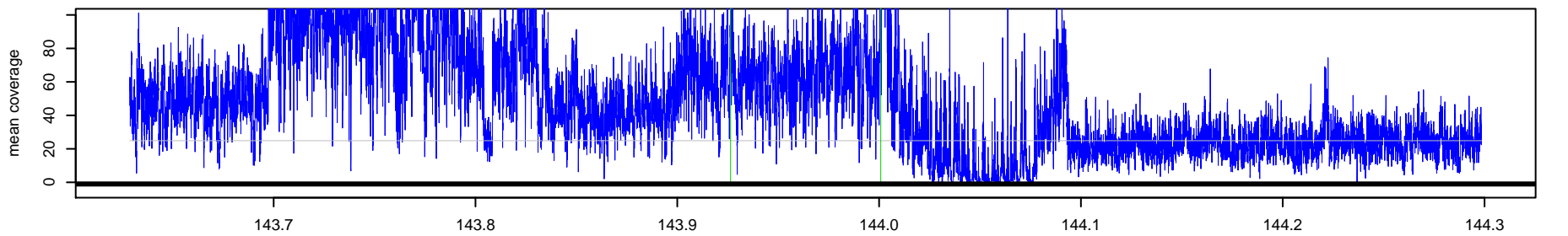

32_NA10851 Chr 1 : 143926401 – 144000824 , 74424 bp (aCGH relative log2ratio= 0.51)

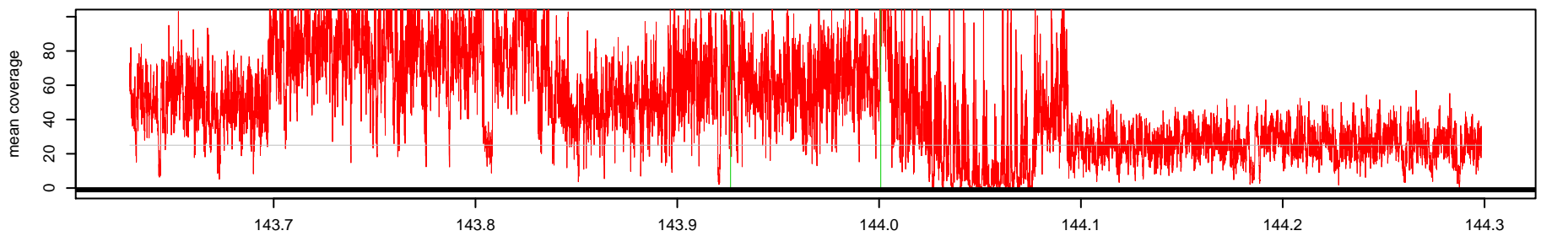

Log2(AK1 read depth / NA10851 read depth)

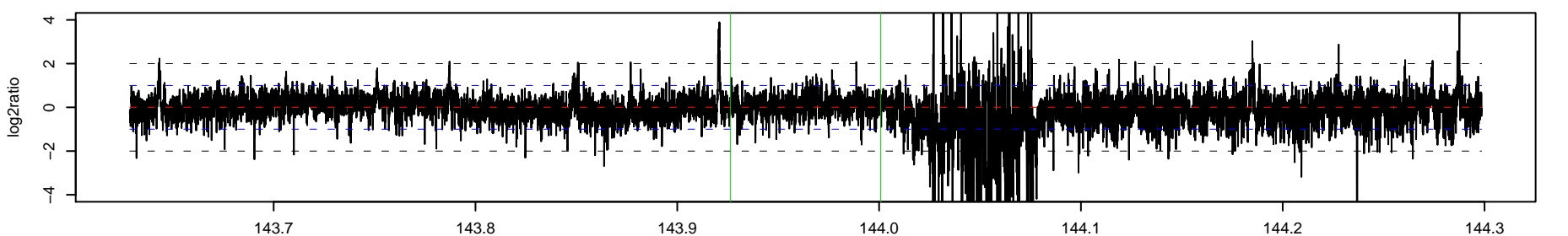

33_AK1 Chr 1 : 156992934 – 156994749 , 1816 bp (aCGH relative log2ratio= 0.73)

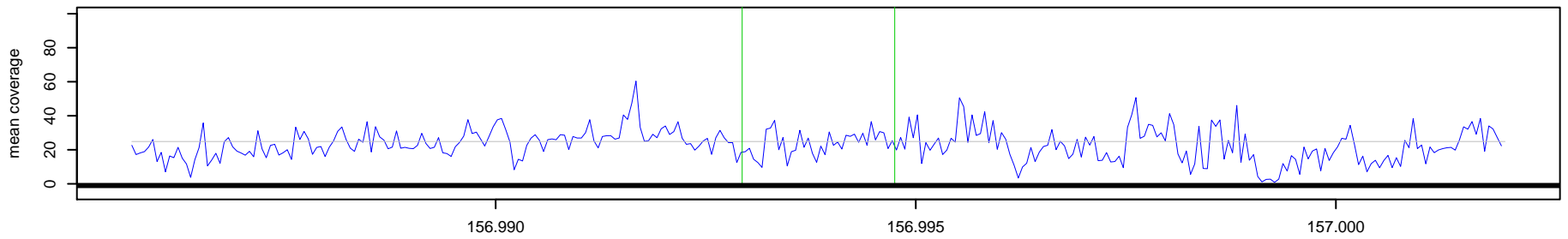

33_NA10851 Chr 1 : 156992934 – 156994749 , 1816 bp (aCGH relative log2ratio= 0.73)

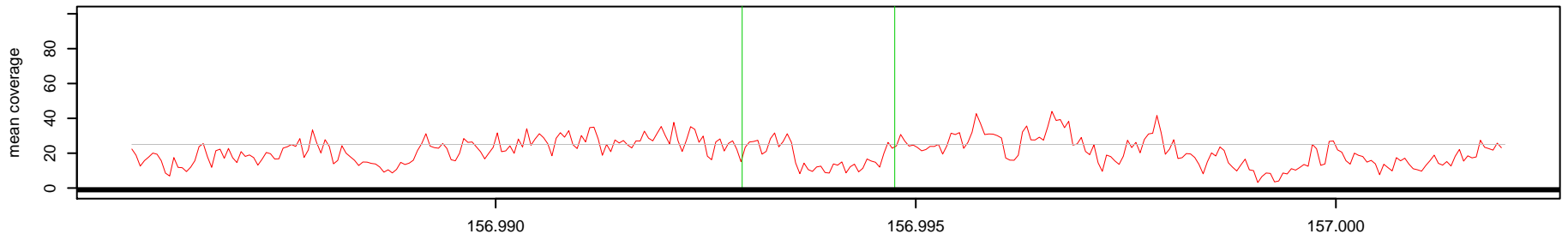

Log2(AK1 read depth / NA10851 read depth)

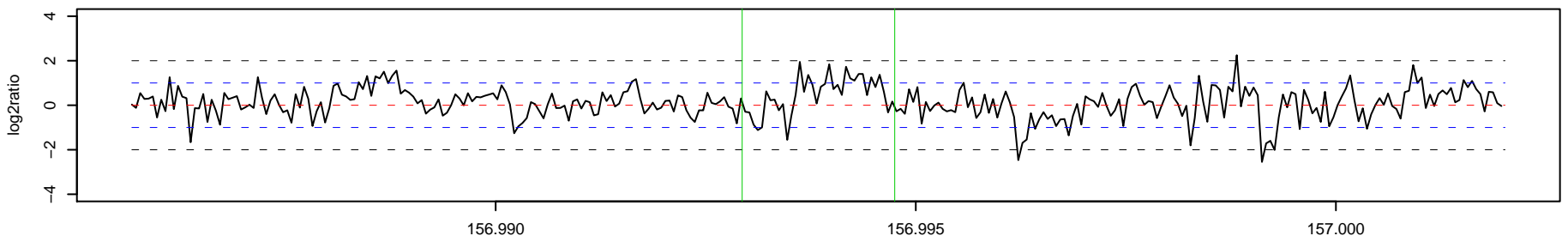

34_AK1 Chr 1 : 157134340 – 157136581 , 2242 bp (aCGH relative log2ratio= -2.67)

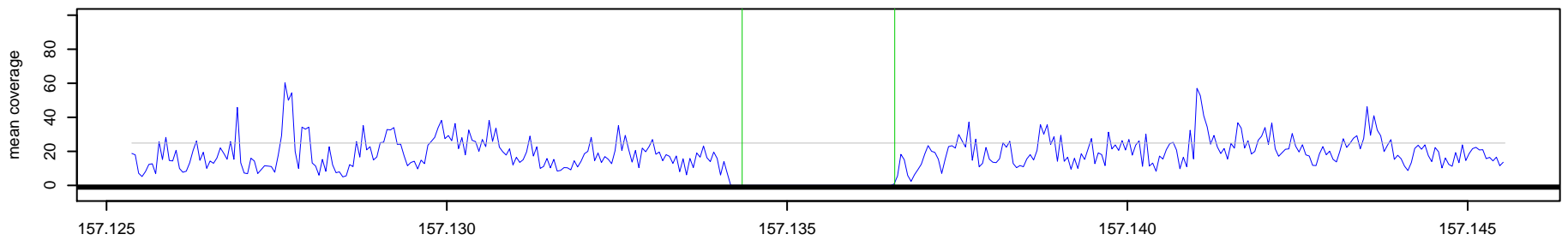

34_NA10851 Chr 1 : 157134340 – 157136581 , 2242 bp (aCGH relative log2ratio= -2.67)

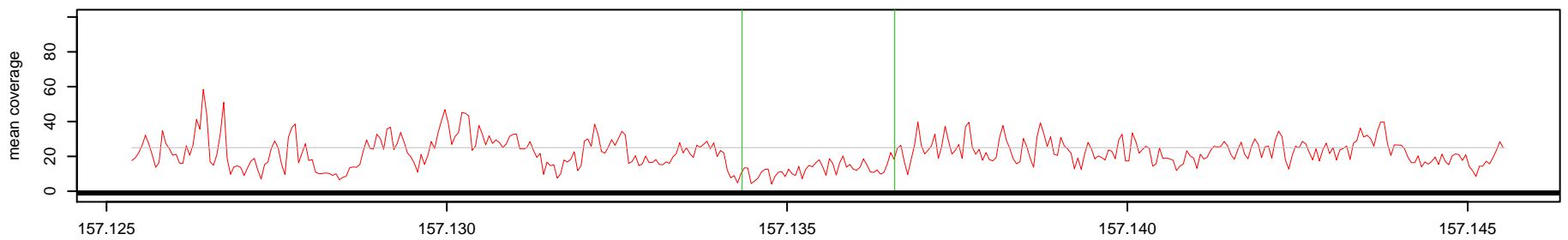

Log2(AK1 read depth / NA10851 read depth)

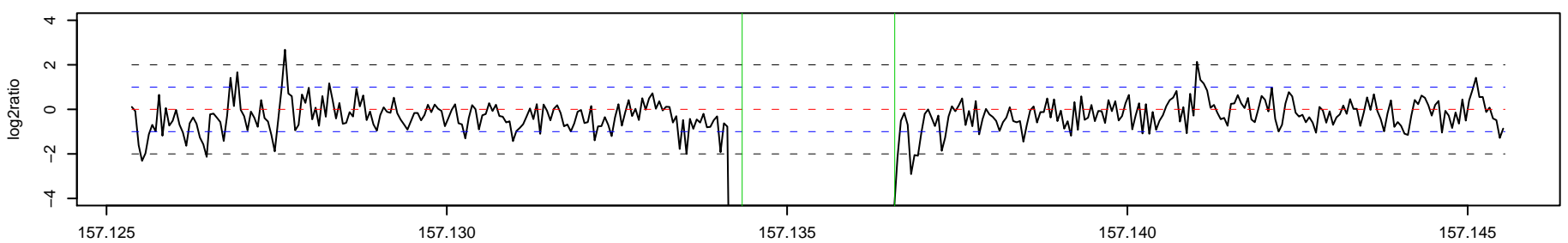

35_AK1 Chr 1 : 157228238 – 157232725 , 4488 bp (aCGH relative log2ratio= 0.55)

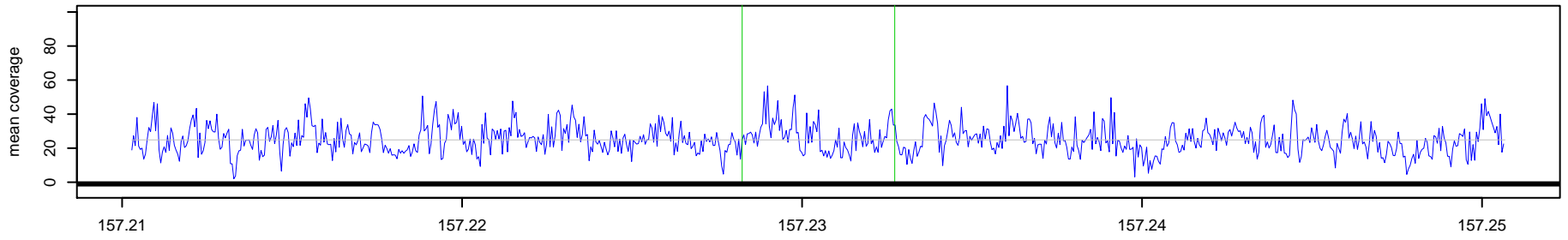

35_NA10851 Chr 1 : 157228238 – 157232725 , 4488 bp (aCGH relative log2ratio= 0.55)

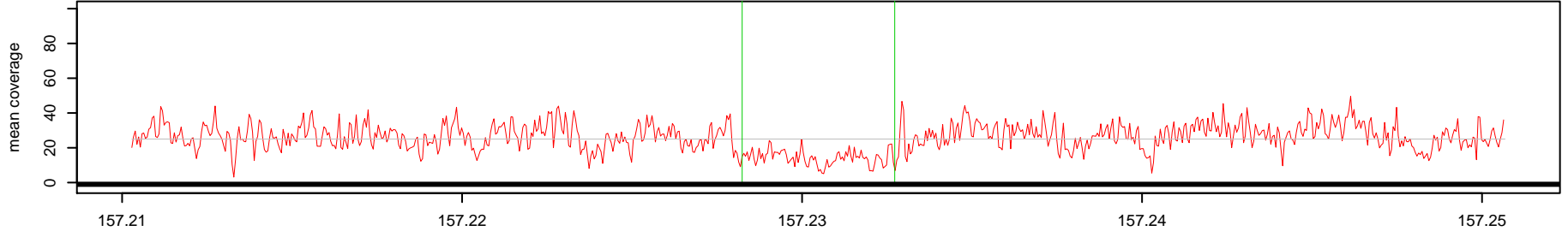

Log2(AK1 read depth / NA10851 read depth)

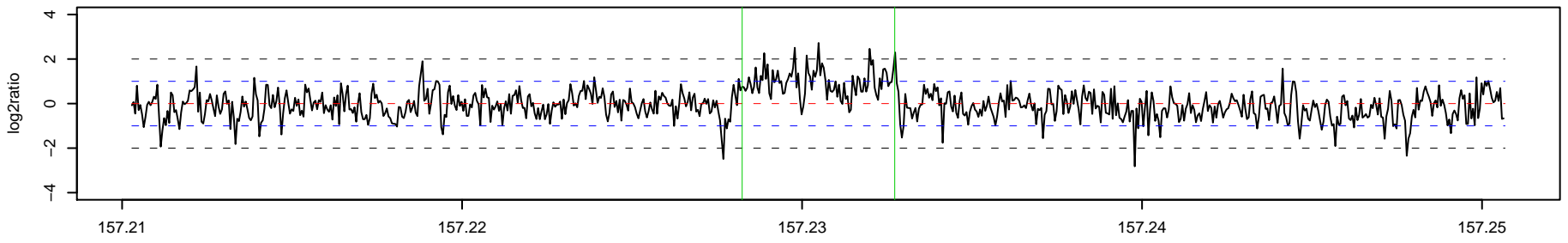

36_AK1 Chr 1 : 157915317 – 157916265 , 949 bp (aCGH relative log2ratio= -2.20)

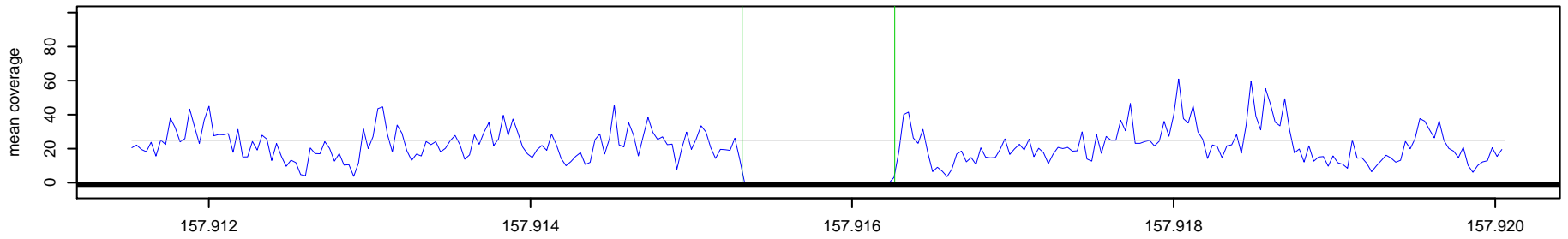

36_NA10851 Chr 1 : 157915317 – 157916265 , 949 bp (aCGH relative log2ratio= -2.20)

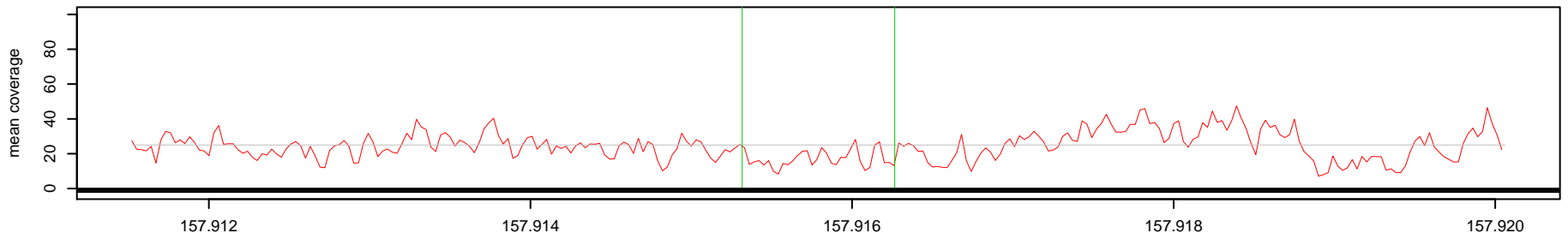

Log2(AK1 read depth / NA10851 read depth)

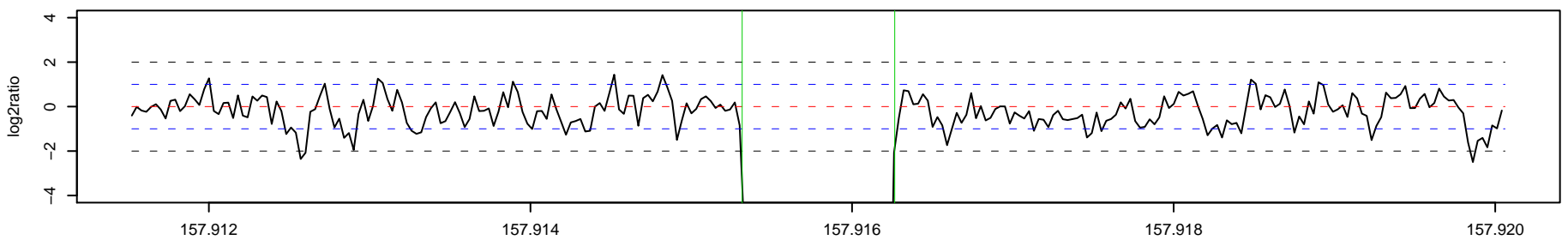

37_AK1 Chr 1 : 161581014 – 161581537 , 524 bp (aCGH relative log2ratio= 0.54)

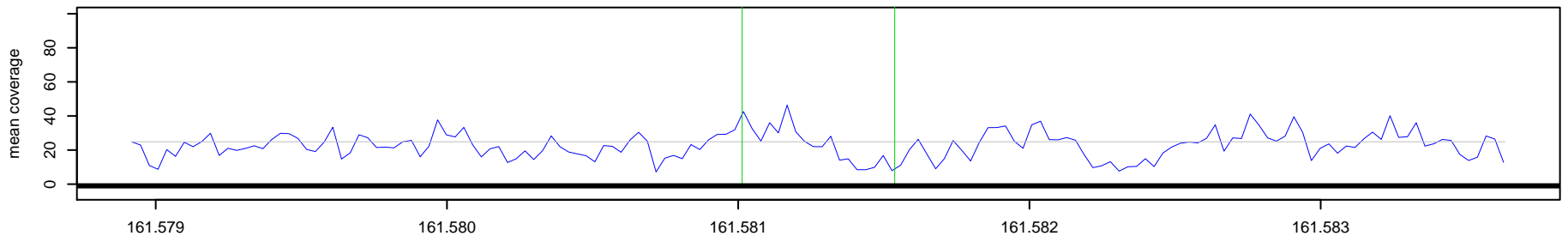

37_NA10851 Chr 1 : 161581014 – 161581537 , 524 bp (aCGH relative log2ratio= 0.54)

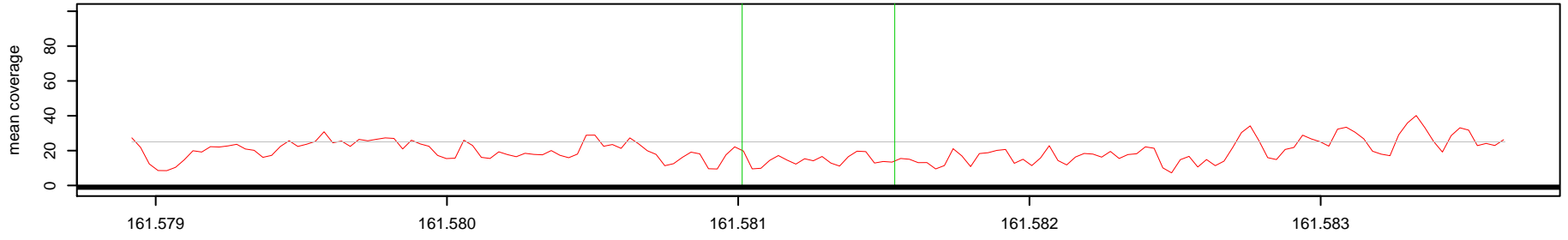

Log2(AK1 read depth / NA10851 read depth)

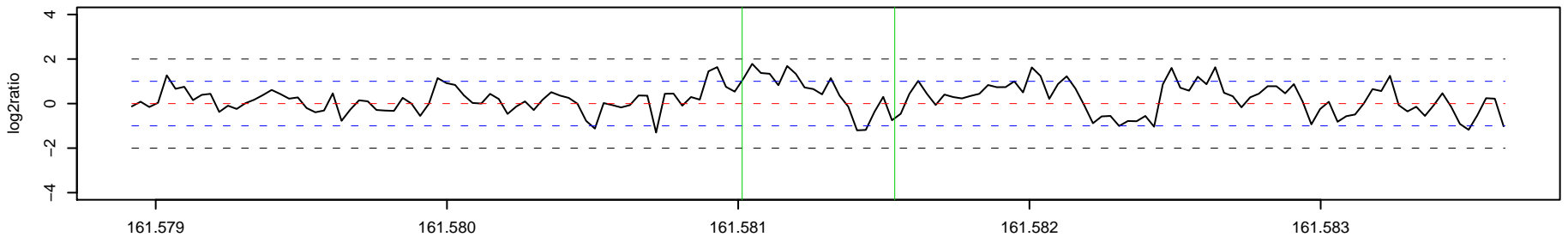

38_AK1 Chr 1 : 167270982 – 167271946 , 965 bp (aCGH relative log2ratio= 0.77)

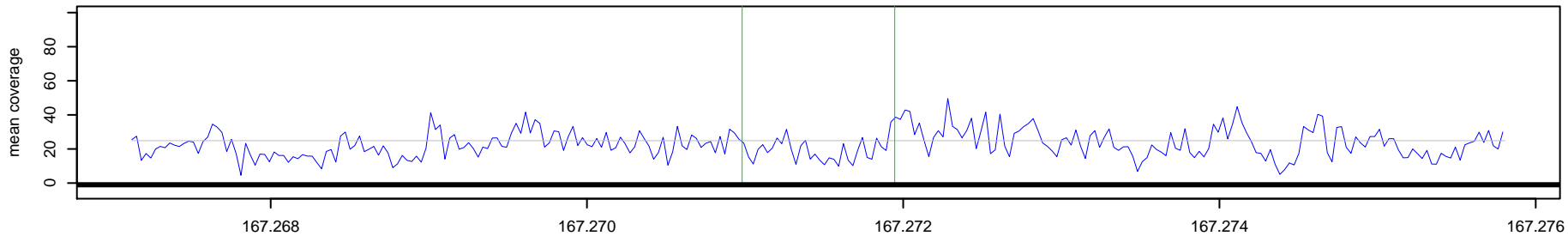

38_NA10851 Chr 1 : 167270982 – 167271946 , 965 bp (aCGH relative log2ratio= 0.77)

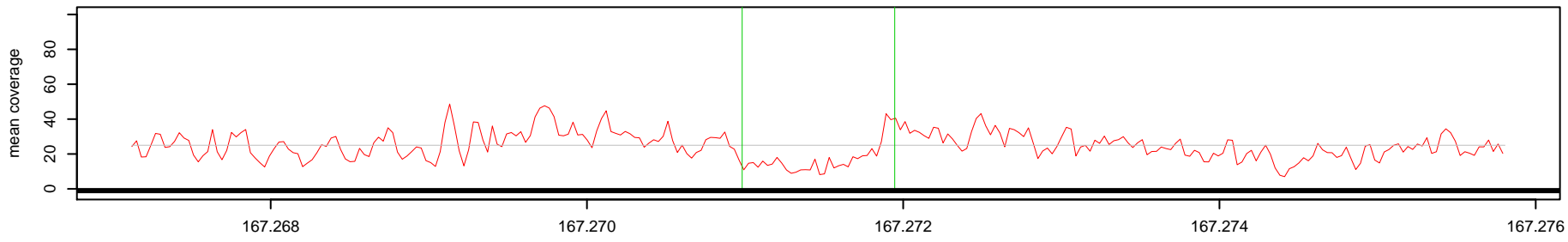

Log2(AK1 read depth / NA10851 read depth)

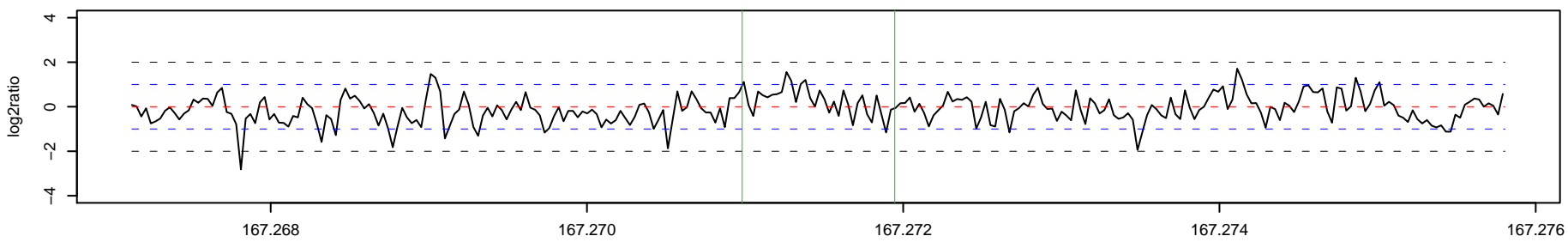

39_AK1 Chr 1 : 167493568 – 167508098 , 14531 bp (aCGH relative log2ratio= 0.79)

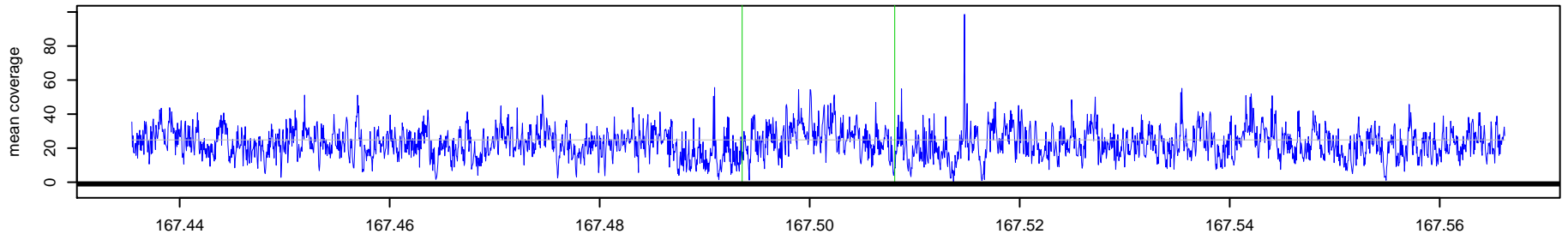

39_NA10851 Chr 1 : 167493568 – 167508098 , 14531 bp (aCGH relative log2ratio= 0.79)

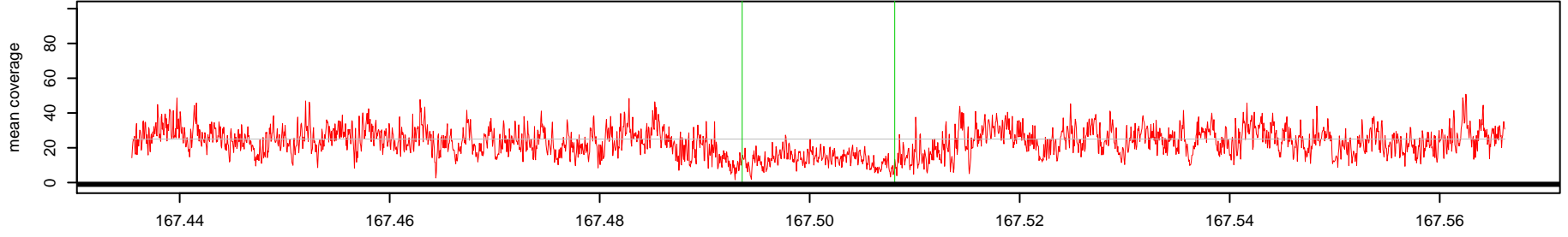

Log2(AK1 read depth / NA10851 read depth)

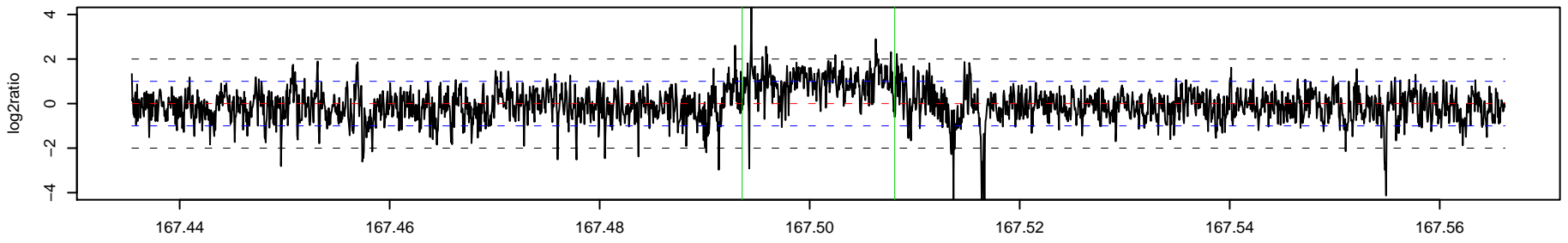

40_AK1 Chr 1 : 172021992 – 172022675 , 684 bp (aCGH relative log2ratio= 0.36)

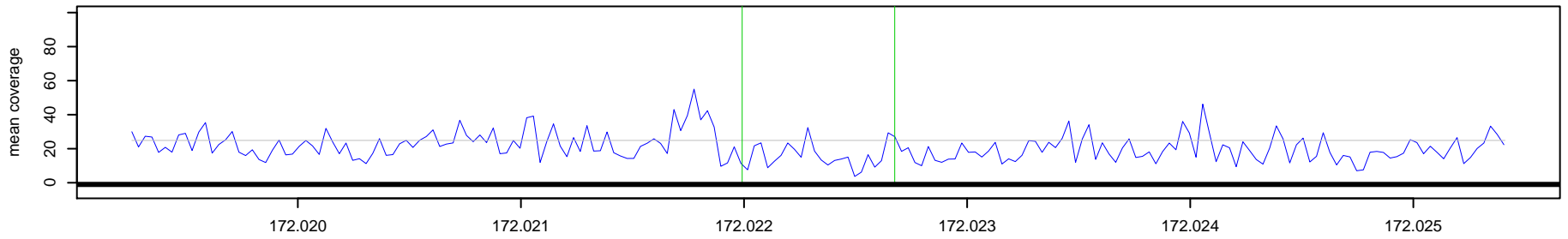

40_NA10851 Chr 1 : 172021992 – 172022675 , 684 bp (aCGH relative log2ratio= 0.36)

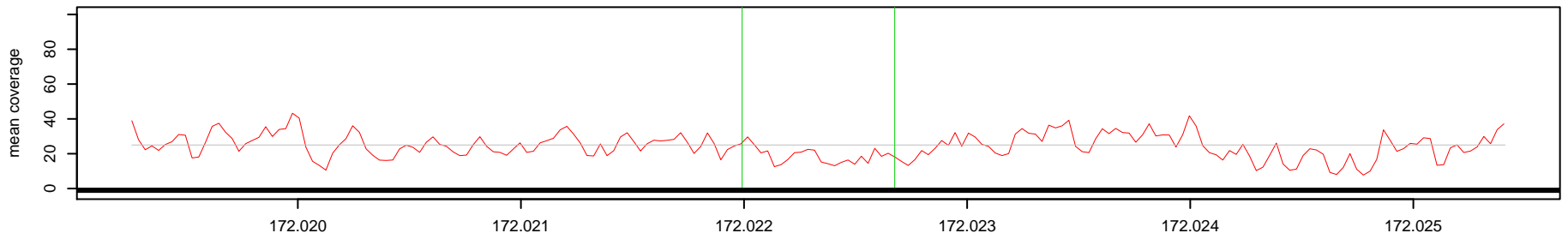

Log2(AK1 read depth / NA10851 read depth)

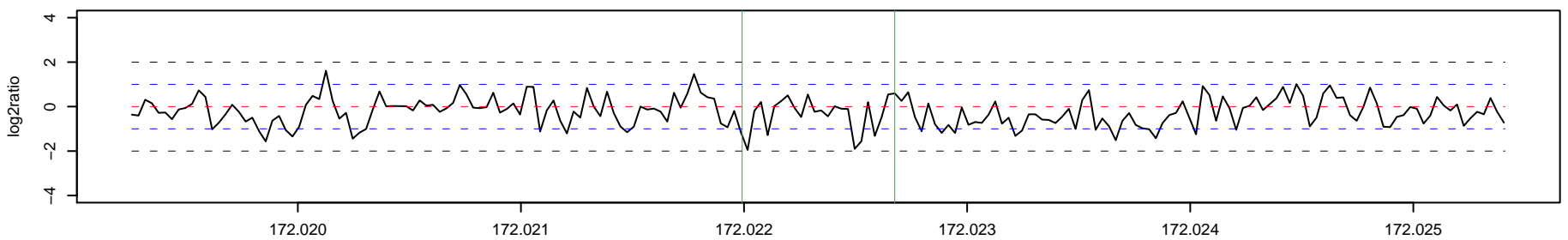

41_AK1 Chr 1 : 192265689 – 192266182 , 494 bp (aCGH relative log2ratio= -0.69)

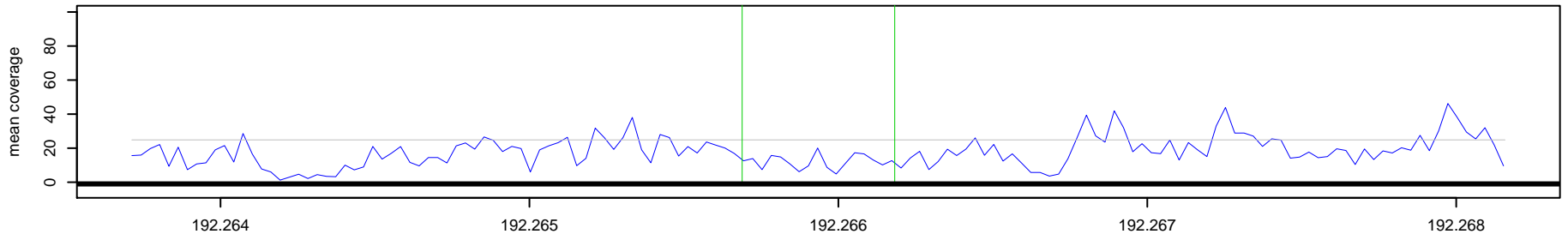

41_NA10851 Chr 1 : 192265689 – 192266182 , 494 bp (aCGH relative log2ratio= -0.69)

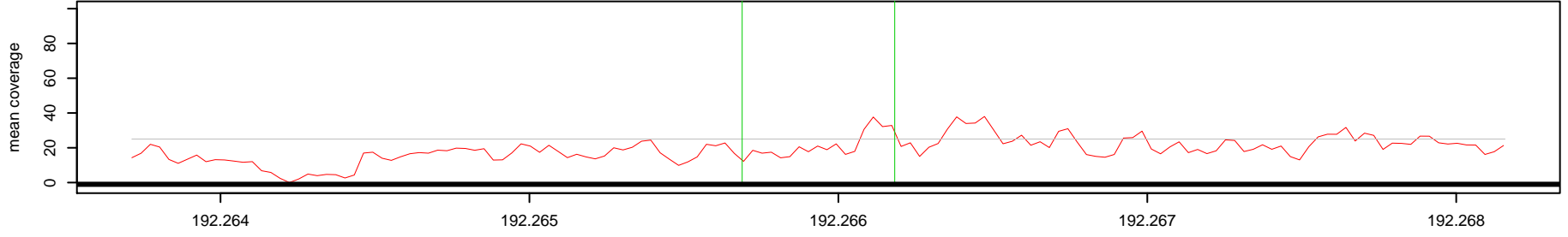

Log2(AK1 read depth / NA10851 read depth)

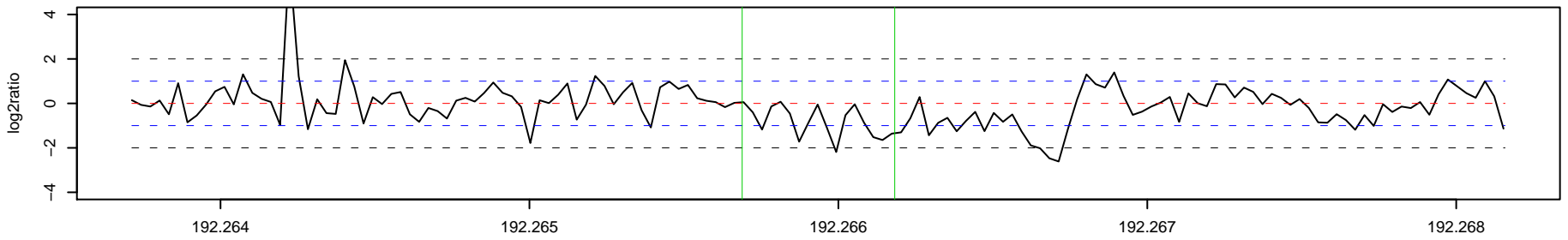

42_AK1 Chr 1 : 192717643 – 192719944 , 2302 bp (aCGH relative log2ratio= -3.06)

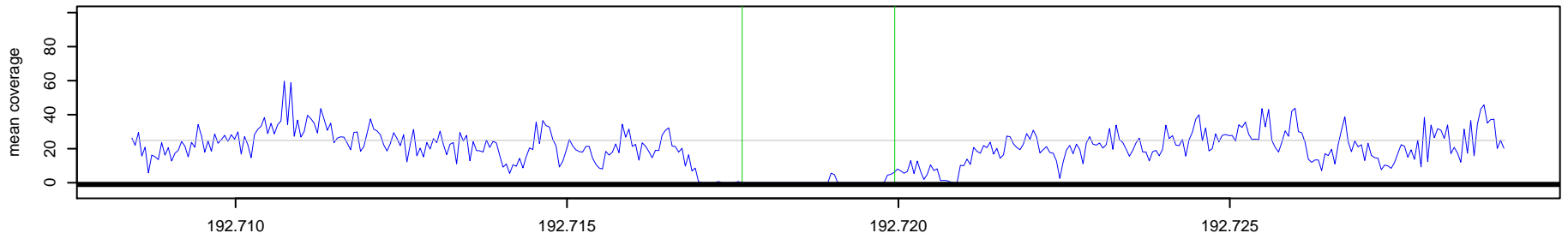

42_NA10851 Chr 1 : 192717643 – 192719944 , 2302 bp (aCGH relative log2ratio= -3.06)

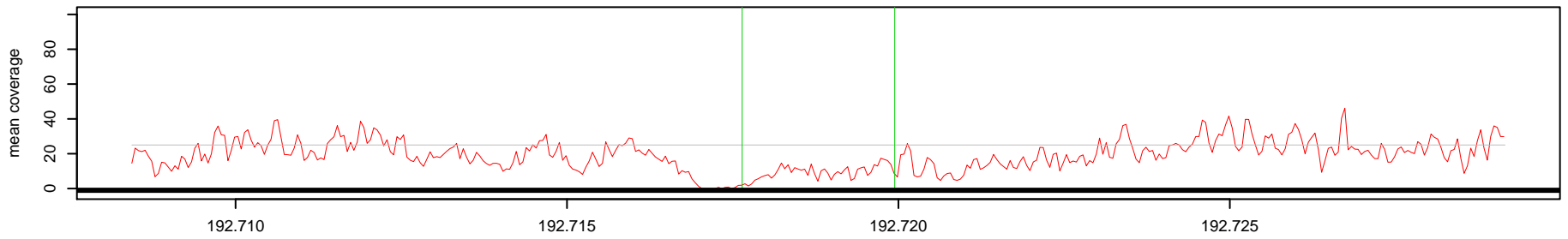

Log2(AK1 read depth / NA10851 read depth)

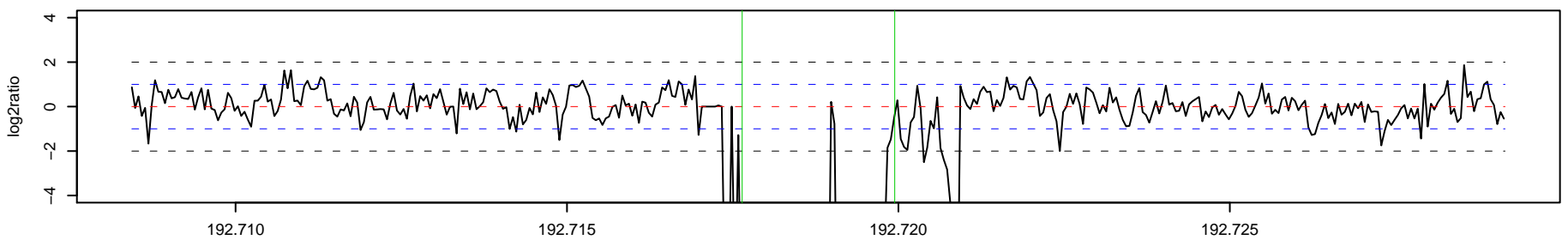

43 _ AK1 Chr 1 : 195005309 – 195068464 , 63156 bp (aCGH relative log2ratio= 0.77)

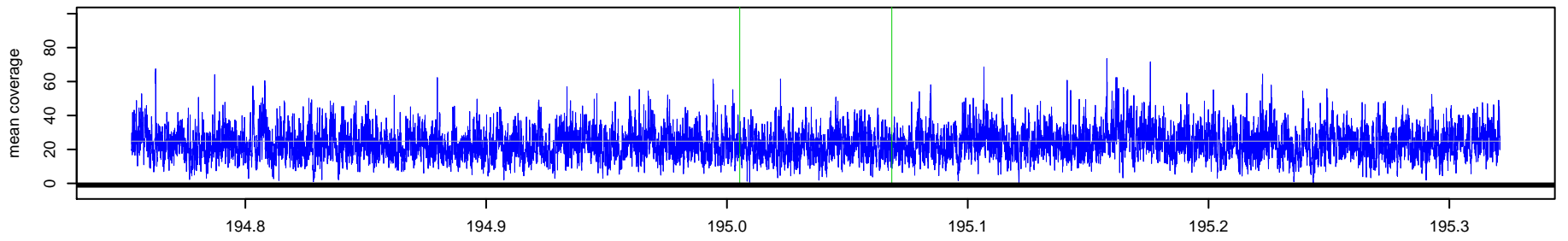

43 _ NA10851 Chr 1 : 195005309 – 195068464 , 63156 bp (aCGH relative log2ratio= 0.77)

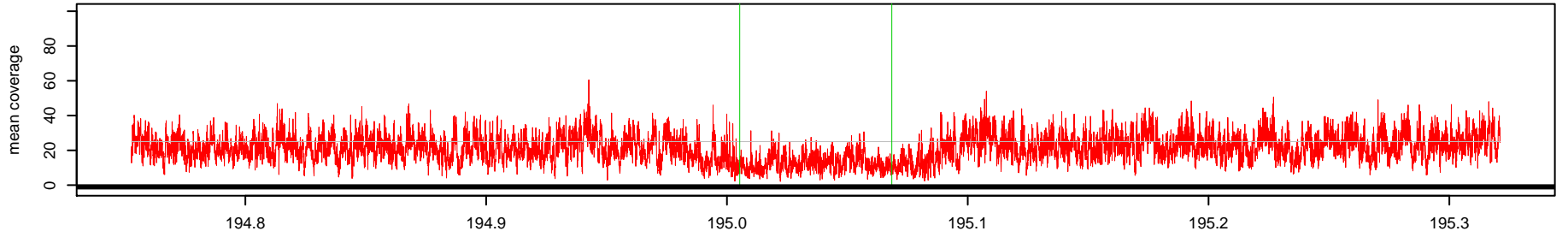

Log2(AK1 read depth / NA10851 read depth)

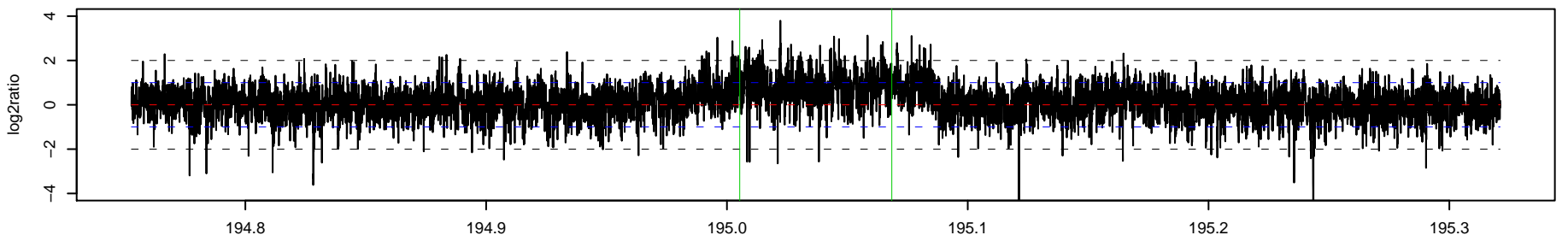

o

o

44 _ AK1 Chr 1 : 197040280 – 197041762 , 1483 bp (aCGH relative log2ratio= 0.84)

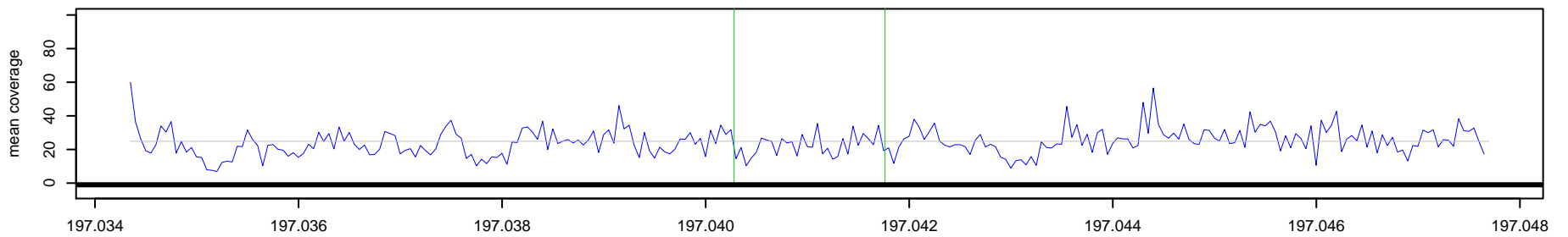

44 _ NA10851 Chr 1 : 197040280 – 197041762 , 1483 bp (aCGH relative log2ratio= 0.84)

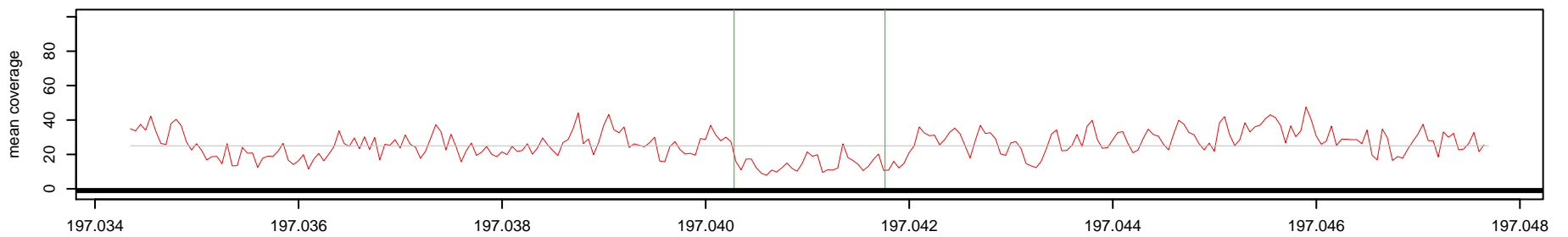

Log2(AK1 read depth / NA10851 read depth)

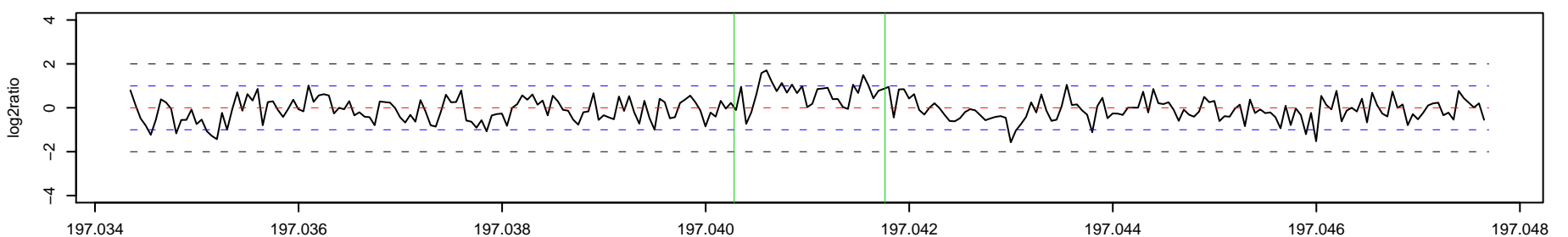

45_AK1 Chr 1 : 208789026 – 208791483 , 2458 bp (aCGH relative log2ratio= 0.75)

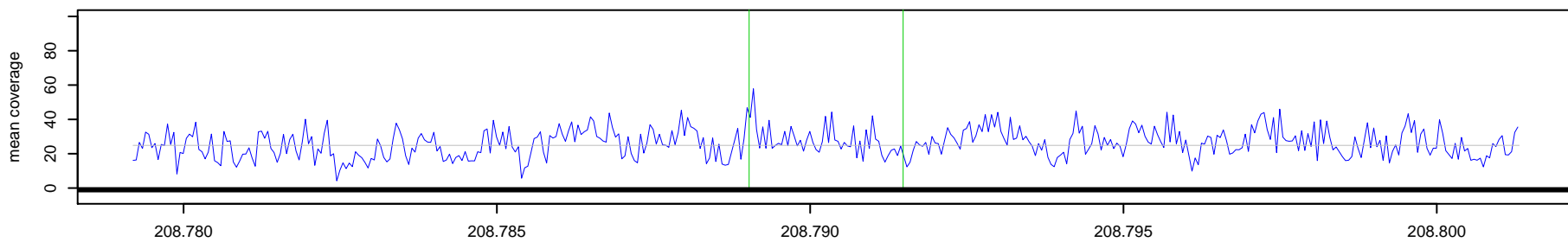

45_NA10851 Chr 1 : 208789026 – 208791483 , 2458 bp (aCGH relative log2ratio= 0.75)

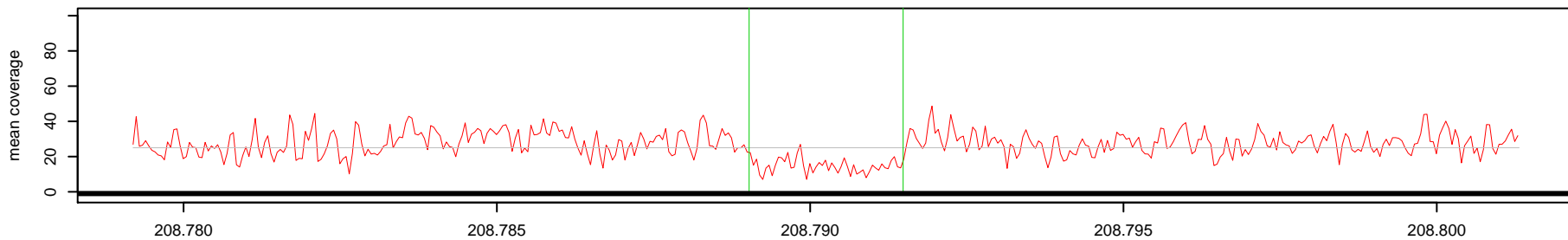

Log2(AK1 read depth / NA10851 read depth)

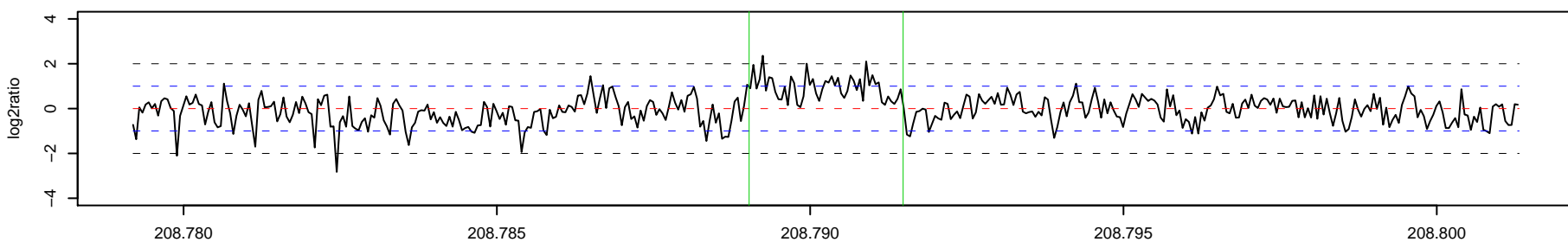

46_AK1 Chr 1 : 220442838 – 220447812 , 4975 bp (aCGH relative log2ratio= 0.56)

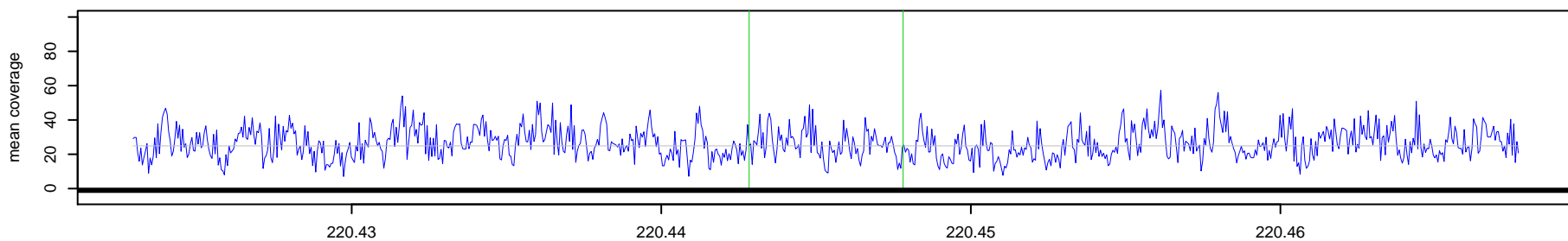

46_NA10851 Chr 1 : 220442838 – 220447812 , 4975 bp (aCGH relative log2ratio= 0.56)

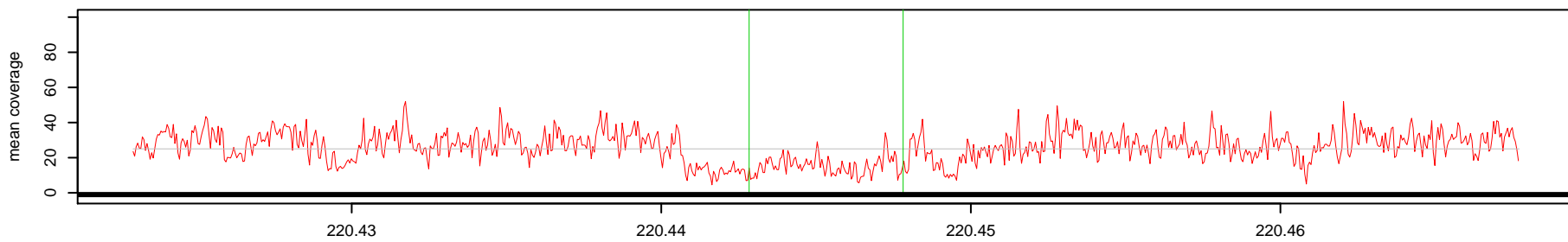

Log2(AK1 read depth / NA10851 read depth)

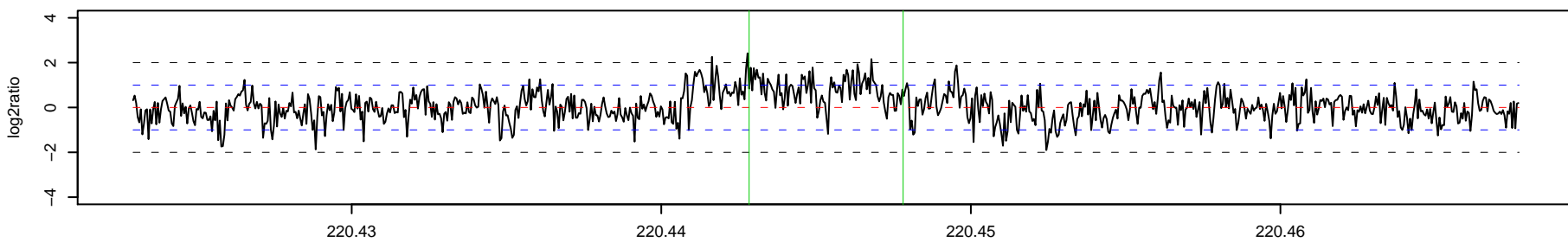

47_AK1 Chr 1 : 223739859 – 223740572 , 714 bp (aCGH relative log2ratio= 0.65)

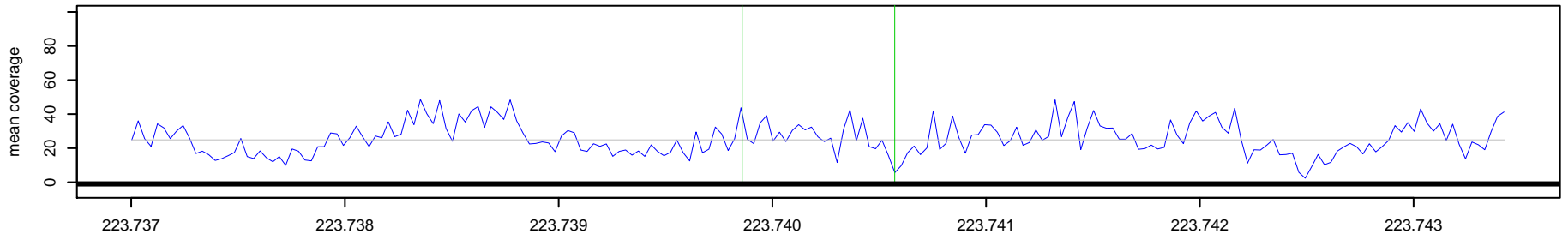

47_NA10851 Chr 1 : 223739859 – 223740572 , 714 bp (aCGH relative log2ratio= 0.65)

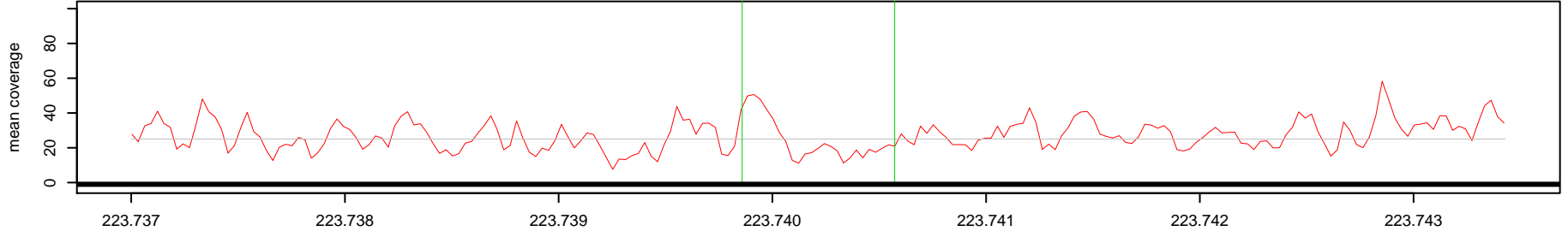

Log2(AK1 read depth / NA10851 read depth)

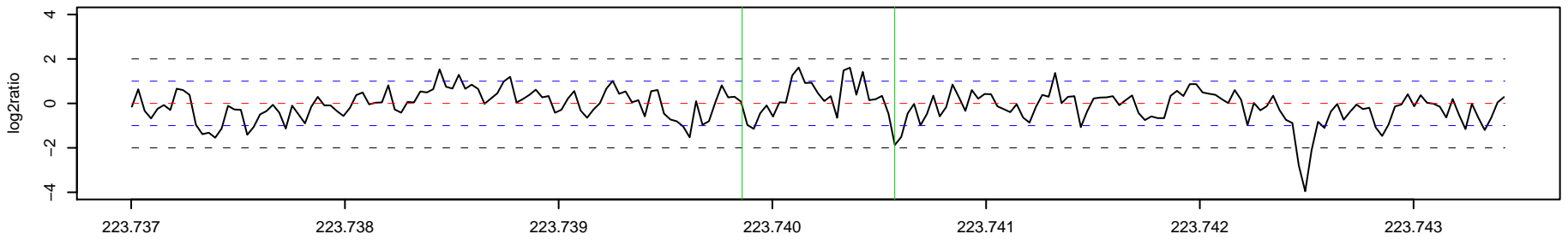

48_AK1 Chr 1 : 227093631 – 227094515 , 885 bp (aCGH relative log2ratio= -1.18)

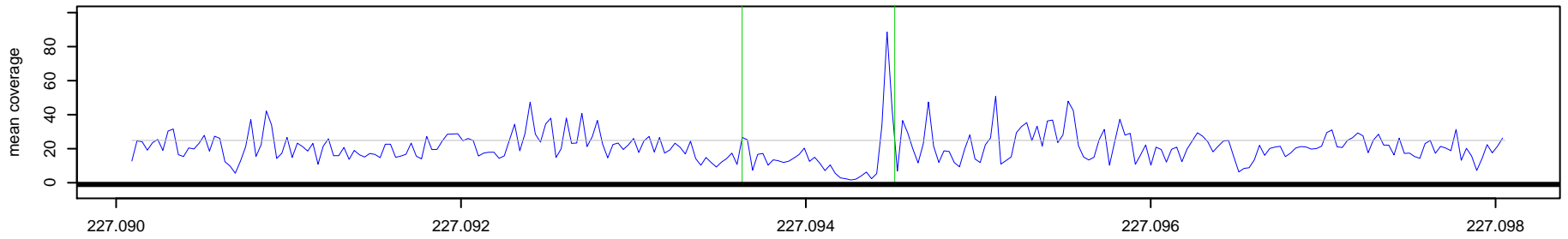

48_NA10851 Chr 1 : 227093631 – 227094515 , 885 bp (aCGH relative log2ratio= -1.18)

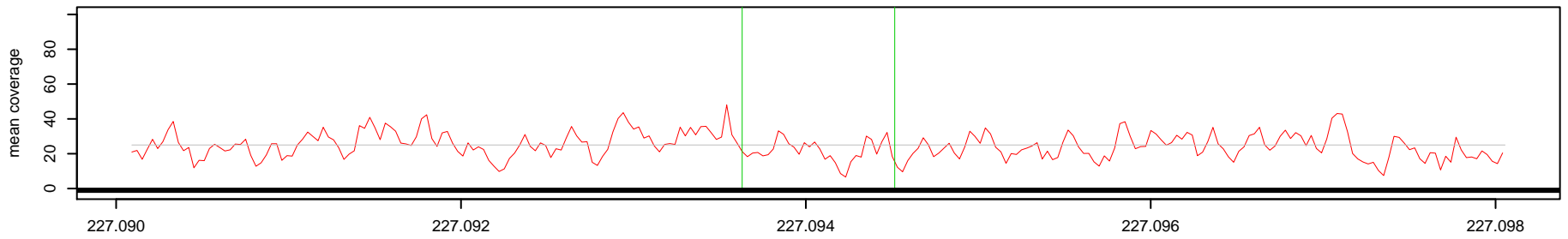

Log2(AK1 read depth / NA10851 read depth)

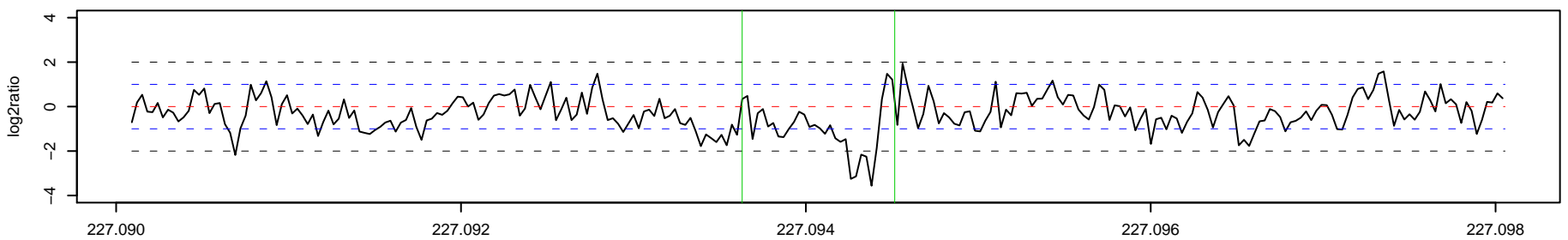

49_AK1 Chr 1 : 227879126 – 227882708 , 3583 bp (aCGH relative log2ratio= -4.56)

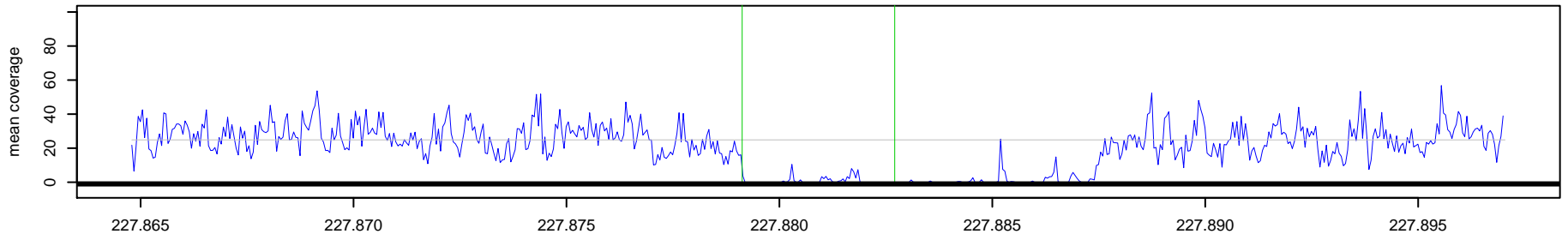

49_NA10851 Chr 1 : 227879126 – 227882708 , 3583 bp (aCGH relative log2ratio= -4.56)

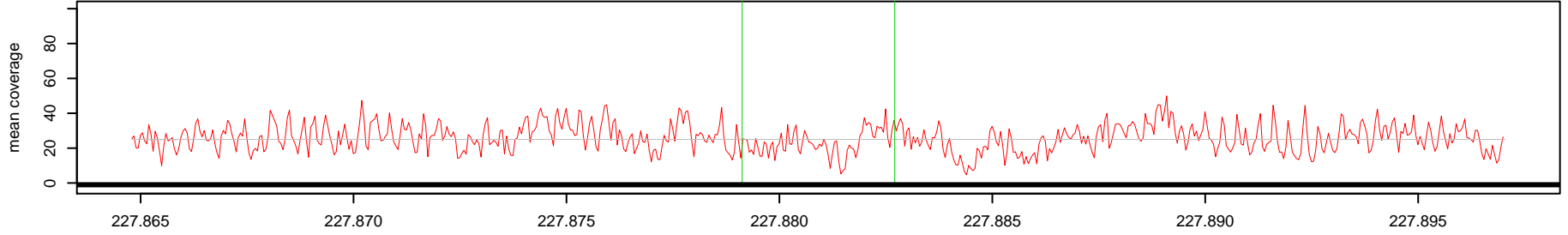

Log2(AK1 read depth / NA10851 read depth)

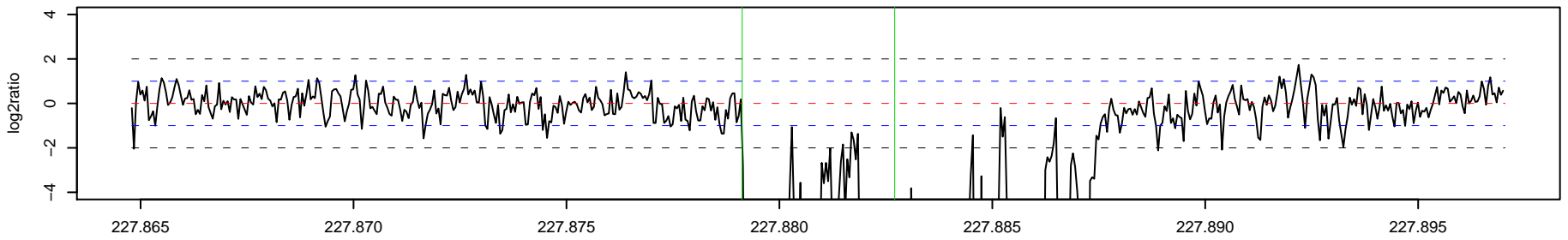

50_AK1 Chr 1 : 231464897 – 231465732 , 836 bp (aCGH relative log2ratio= 0.28)

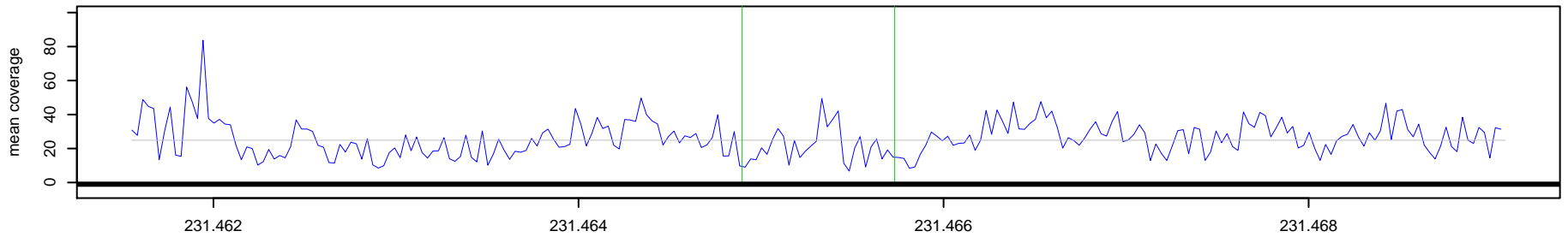

50_NA10851 Chr 1 : 231464897 – 231465732 , 836 bp (aCGH relative log2ratio= 0.28)

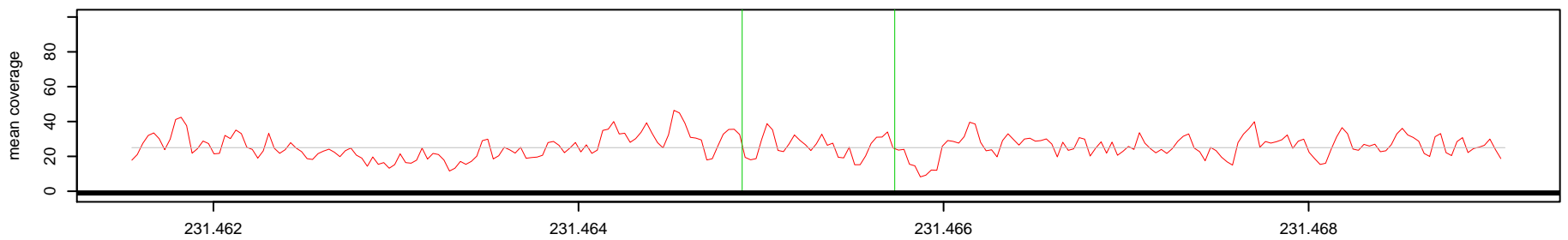

Log2(AK1 read depth / NA10851 read depth)

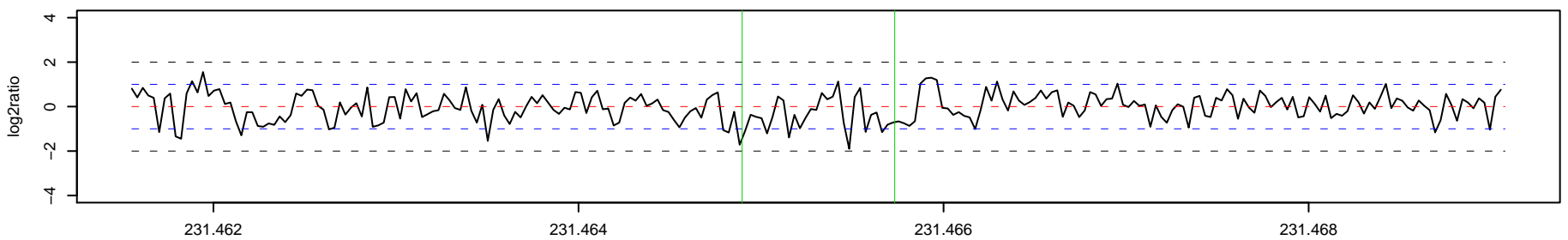

51 _ AK1 Chr 1 : 232385486 – 232386200 , 715 bp (aCGH relative log2ratio= -4.35)

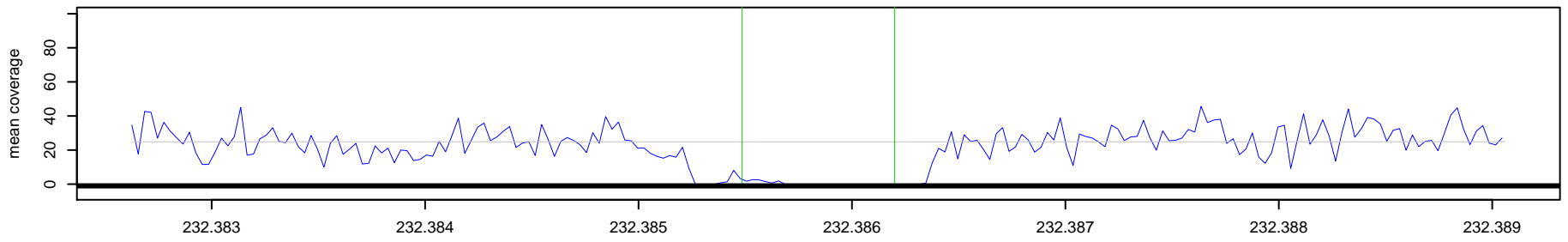

51 _ NA10851 Chr 1 : 232385486 – 232386200 , 715 bp (aCGH relative log2ratio= -4.35)

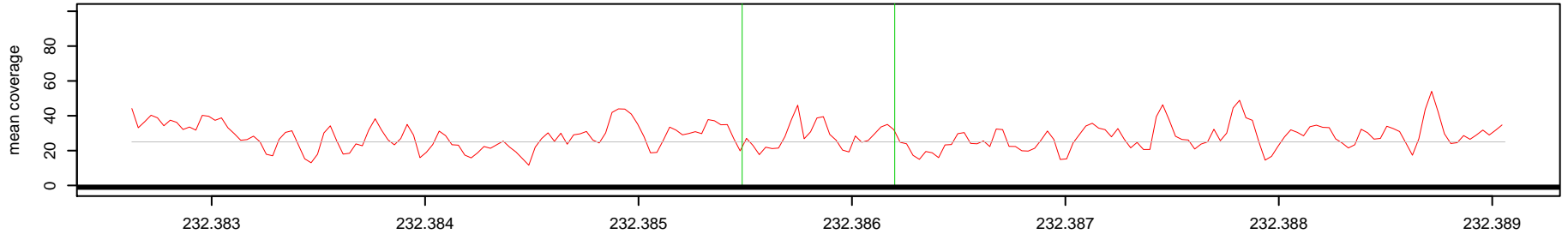

Log2(AK1 read depth / NA10851 read depth)

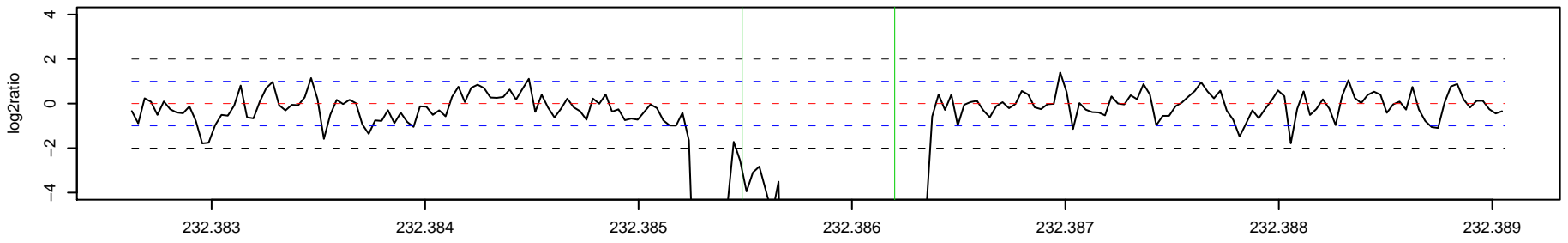

o

o

52 _ AK1 Chr 1 : 242813258 – 242816923 , 3666 bp (aCGH relative log2ratio= -0.29)

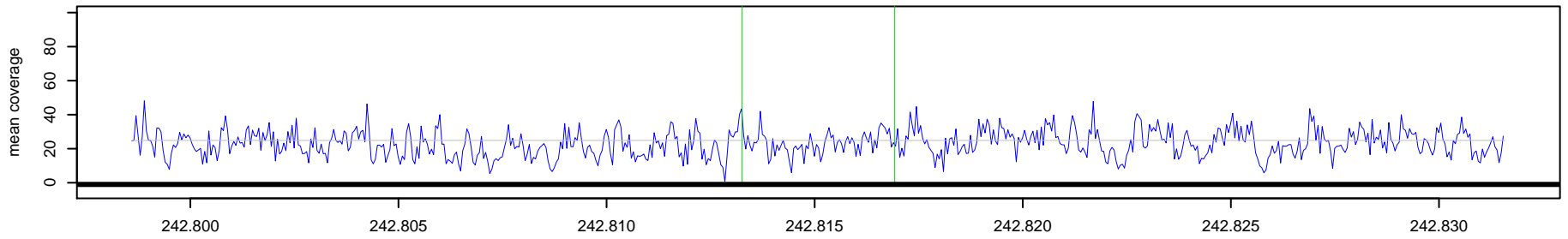

52 _ NA10851 Chr 1 : 242813258 – 242816923 , 3666 bp (aCGH relative log2ratio= -0.29)

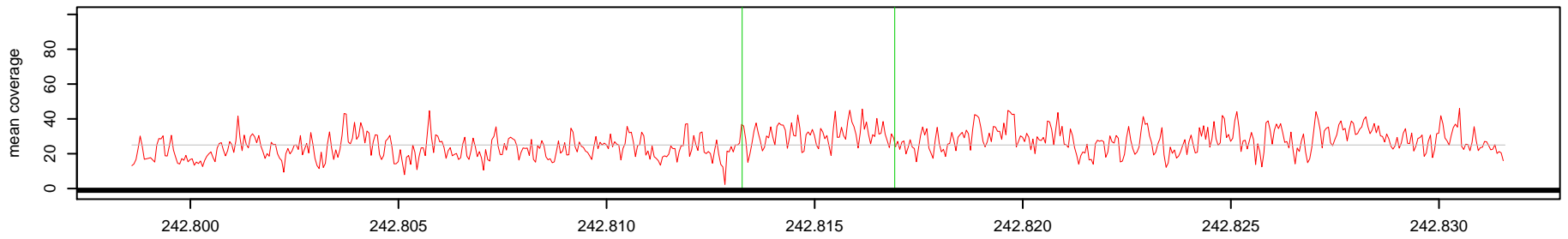

Log2(AK1 read depth / NA10851 read depth)

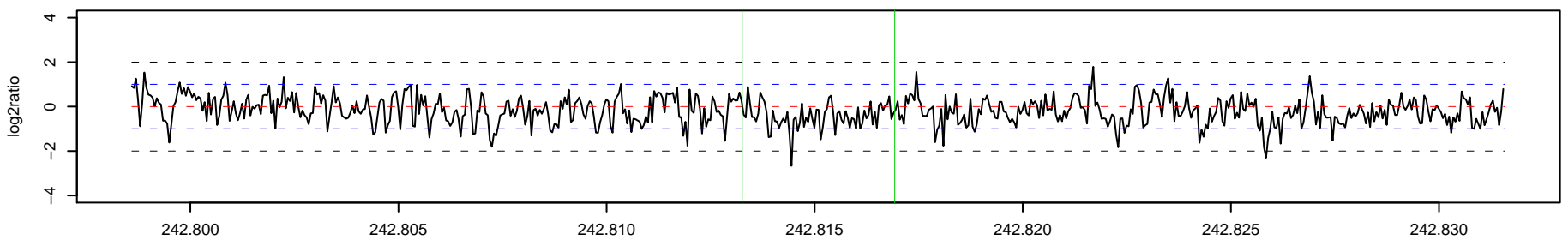

53_AK1 Chr 2 : 3576885 - 3585751 , 8867 bp (aCGH relative log2ratio= 0.54)

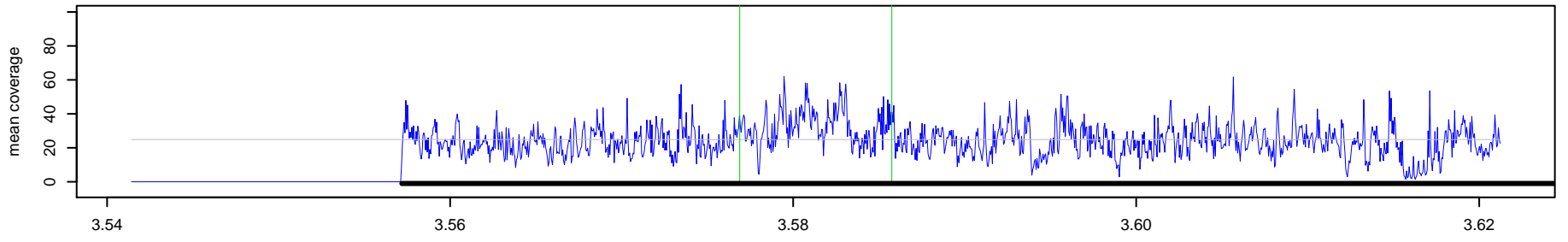

53_NA10851 Chr 2 : 3576885 - 3585751 , 8867 bp (aCGH relative log2ratio= 0.54)

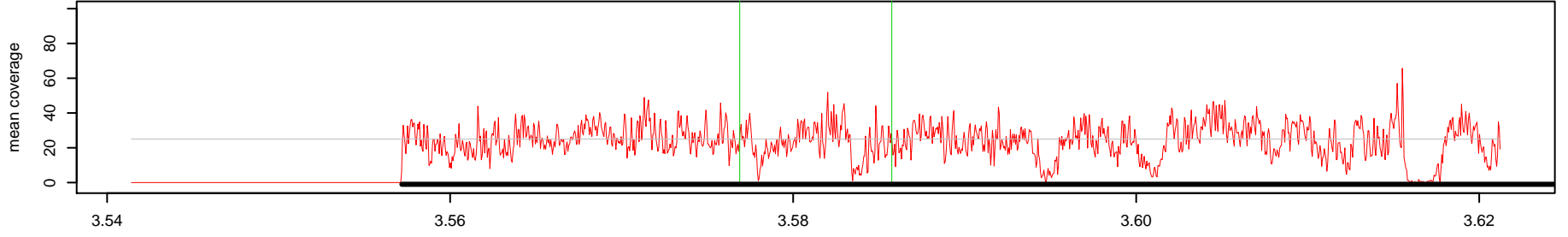

Log2(AK1 read depth / NA10851 read depth)

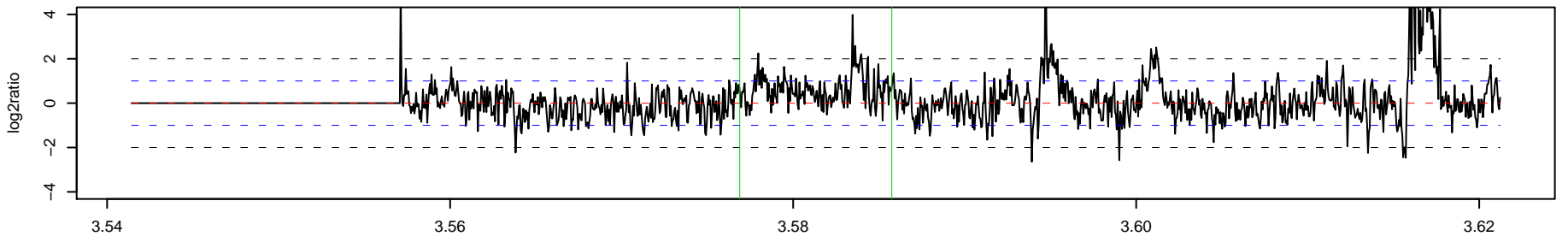

54_AK1 Chr 2 : 3579745 - 3580244 , 500 bp (aCGH relative log2ratio= 1.03)

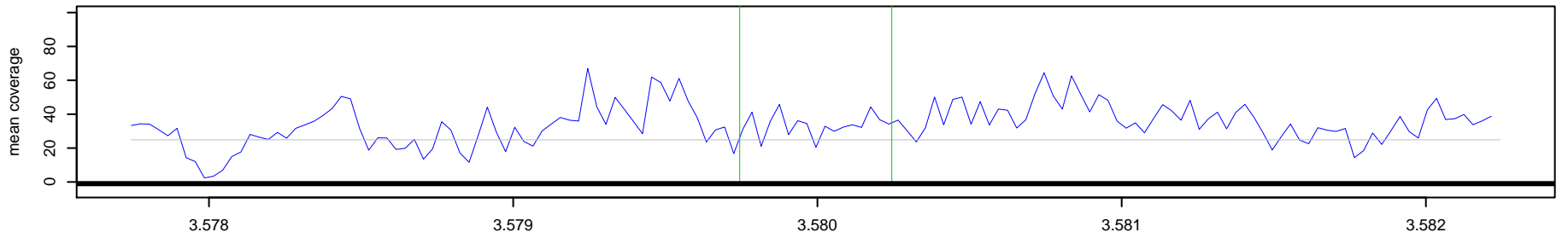

54_NA10851 Chr 2 : 3579745 - 3580244 , 500 bp (aCGH relative log2ratio= 1.03)

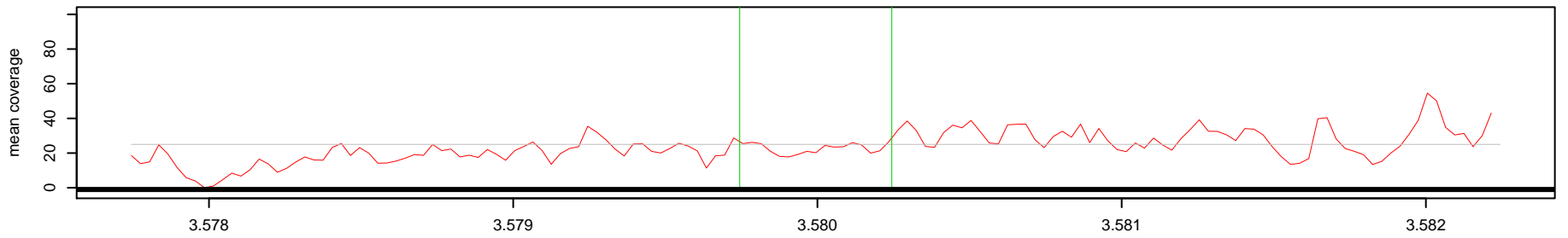

Log2(AK1 read depth / NA10851 read depth)

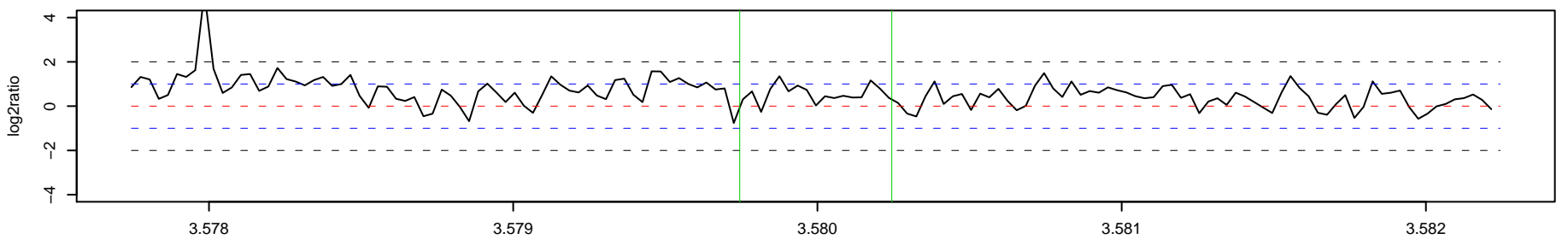

55_AK1 Chr 2 : 6318071 - 6319369 , 1299 bp (aCGH relative log2ratio= 0.77)

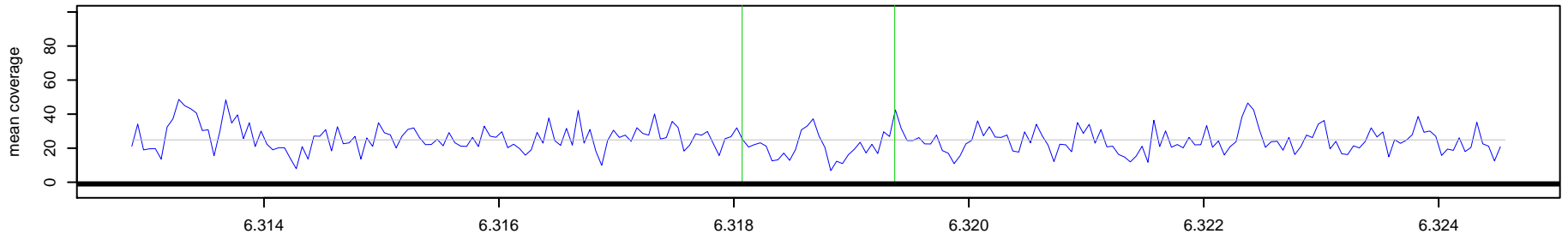

55_NA10851 Chr 2 : 6318071 - 6319369 , 1299 bp (aCGH relative log2ratio= 0.77)

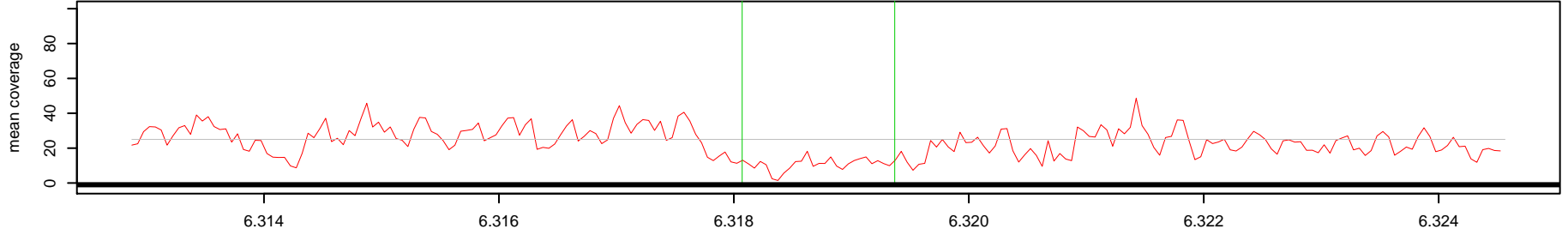

Log2(AK1 read depth / NA10851 read depth)

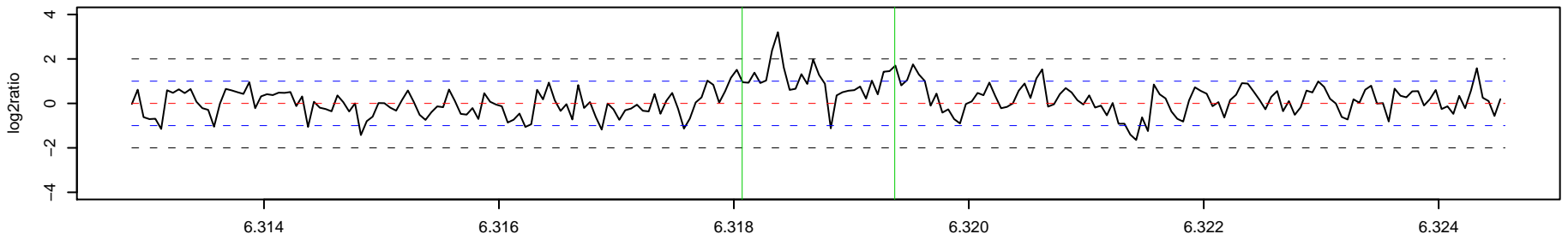

56_AK1 Chr 2 : 11937310 - 11938770 , 1461 bp (aCGH relative log2ratio= 0.65)

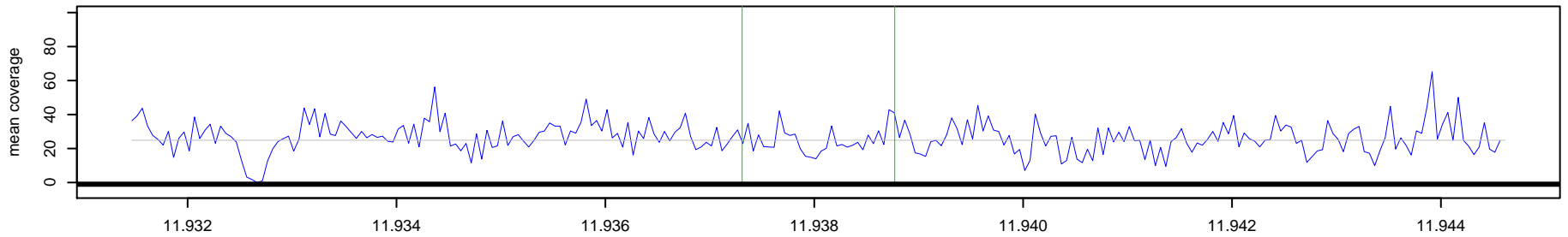

56_NA10851 Chr 2 : 11937310 - 11938770 , 1461 bp (aCGH relative log2ratio= 0.65)

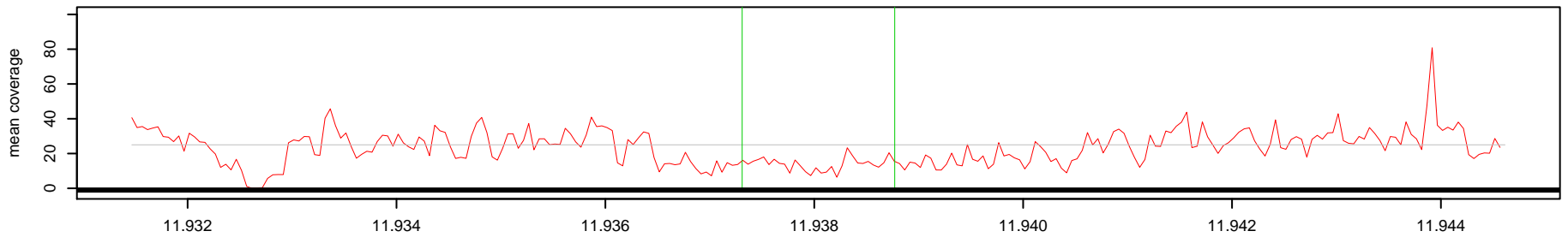

Log2(AK1 read depth / NA10851 read depth)

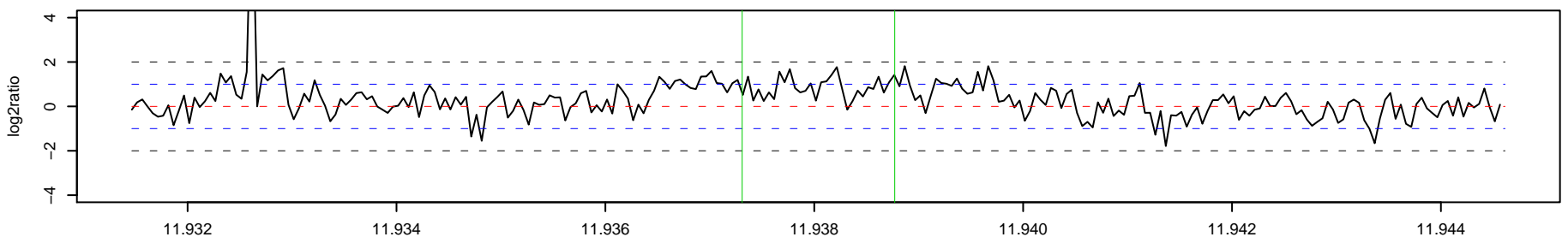

57_AK1 Chr 2 : 13429871 - 13472349 , 42479 bp (aCGH relative log2ratio= 0.39)

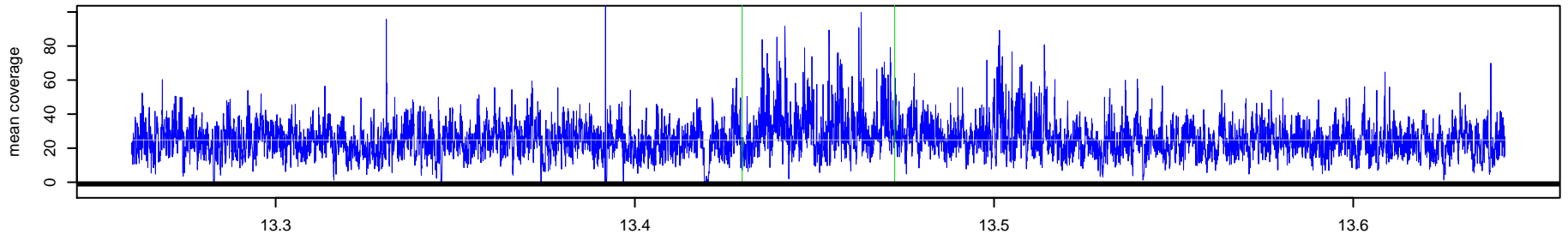

57_NA10851 Chr 2 : 13429871 - 13472349 , 42479 bp (aCGH relative log2ratio= 0.39)

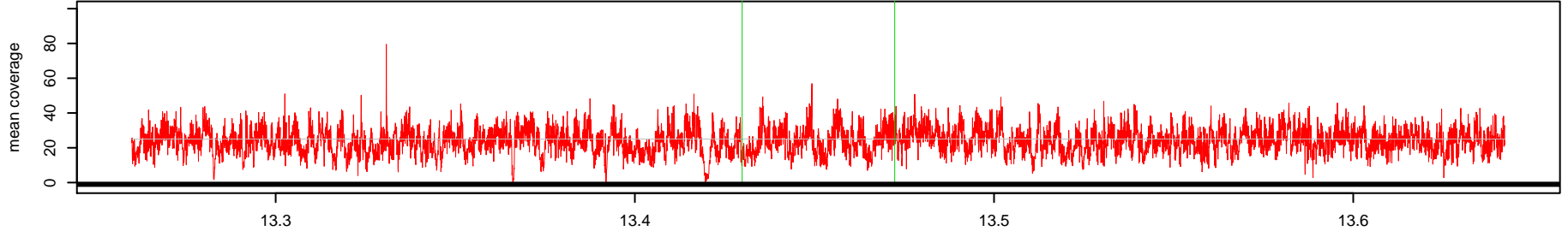

Log2(AK1 read depth / NA10851 read depth)

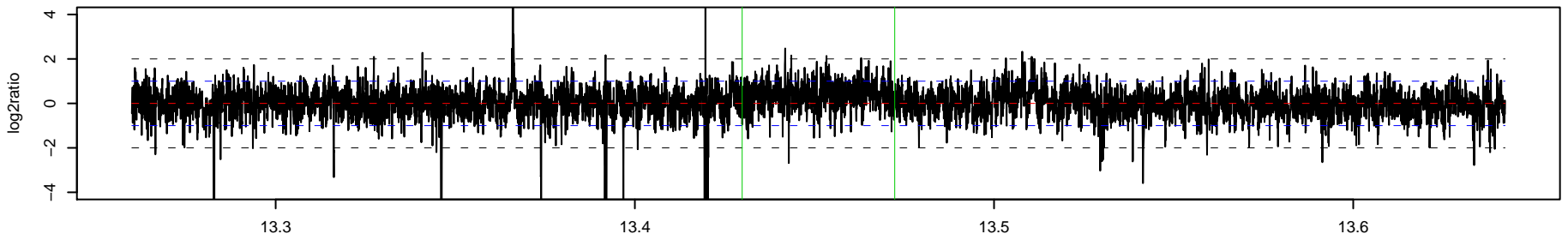

58_AK1 Chr 2 : 13501961 - 13514712 , 12752 bp (aCGH relative log2ratio= 0.57)

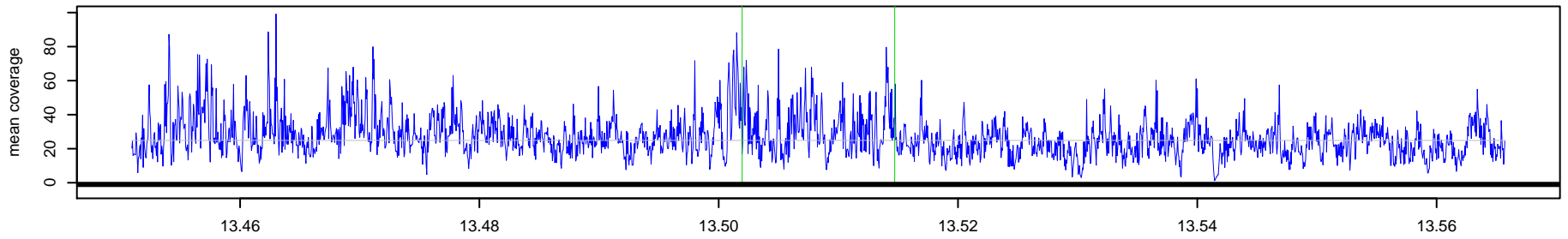

58_NA10851 Chr 2 : 13501961 - 13514712 , 12752 bp (aCGH relative log2ratio= 0.57)

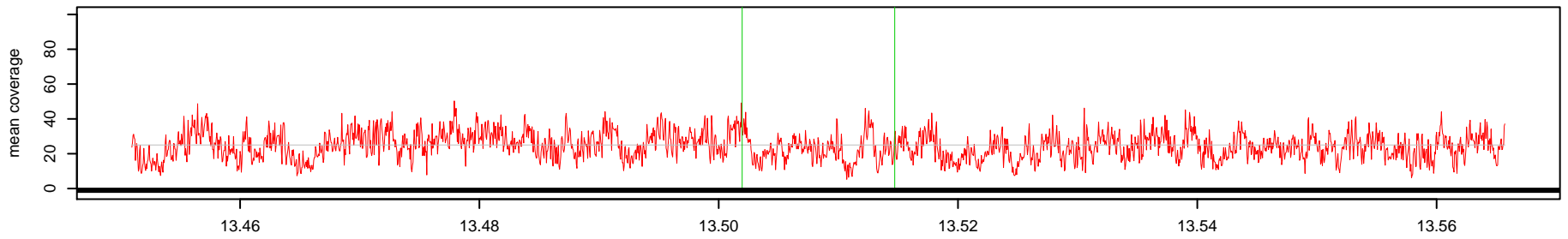

Log2(AK1 read depth / NA10851 read depth)

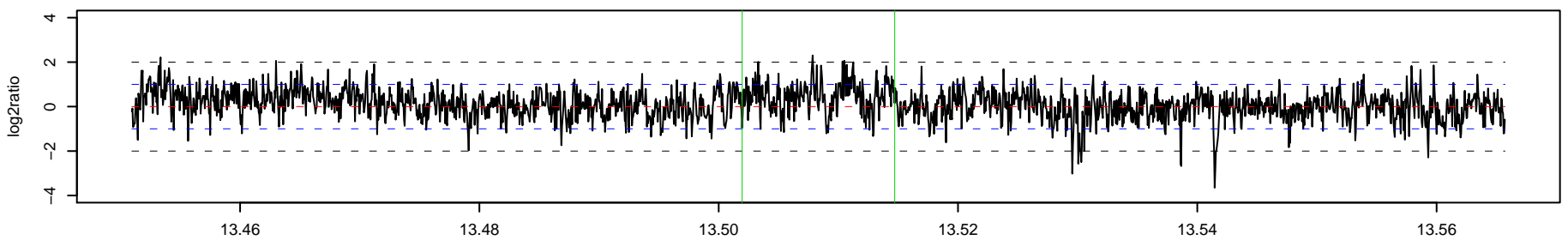

59_AK1 Chr 2 : 15437367 – 15438197 , 831 bp (aCGH relative log2ratio= 0.59)

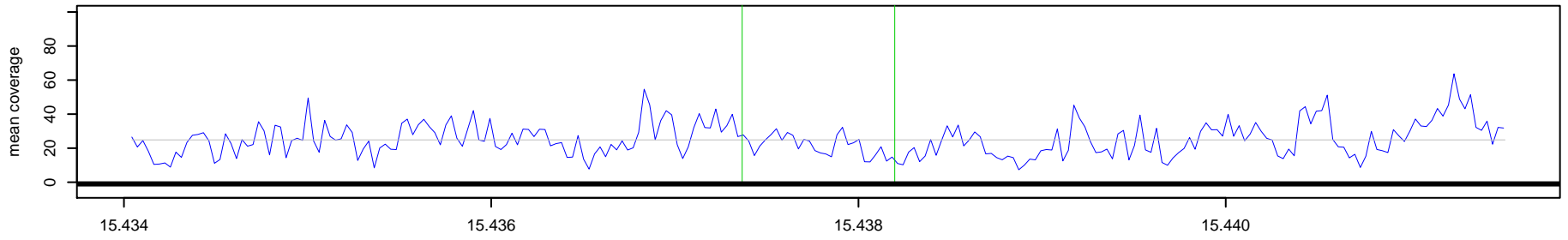

59_NA10851 Chr 2 : 15437367 – 15438197 , 831 bp (aCGH relative log2ratio= 0.59)

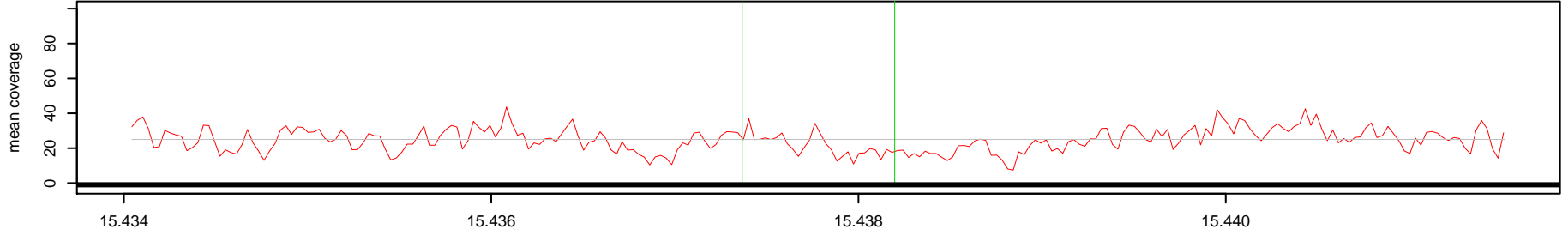

Log2(AK1 read depth / NA10851 read depth)

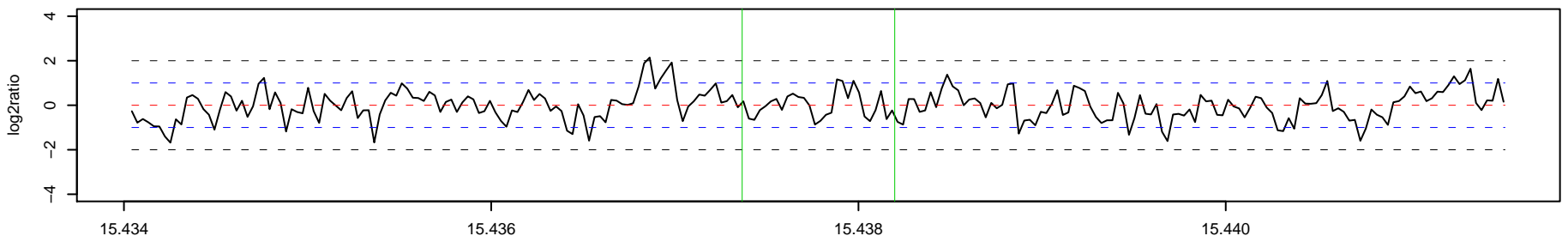

60_AK1 Chr 2 : 18866355 – 18866836 , 482 bp (aCGH relative log2ratio= -3.55)

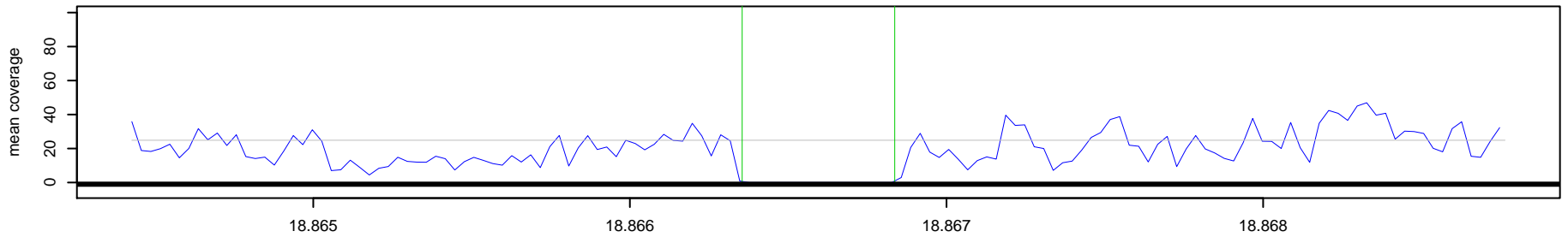

60_NA10851 Chr 2 : 18866355 – 18866836 , 482 bp (aCGH relative log2ratio= -3.55)

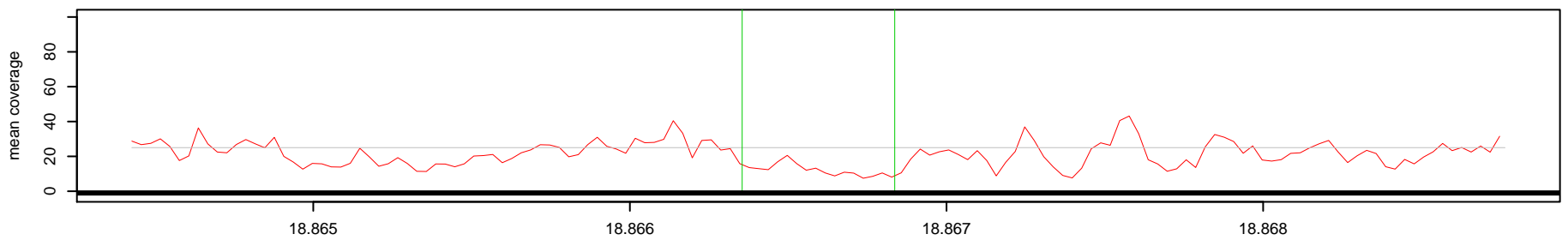

Log2(AK1 read depth / NA10851 read depth)

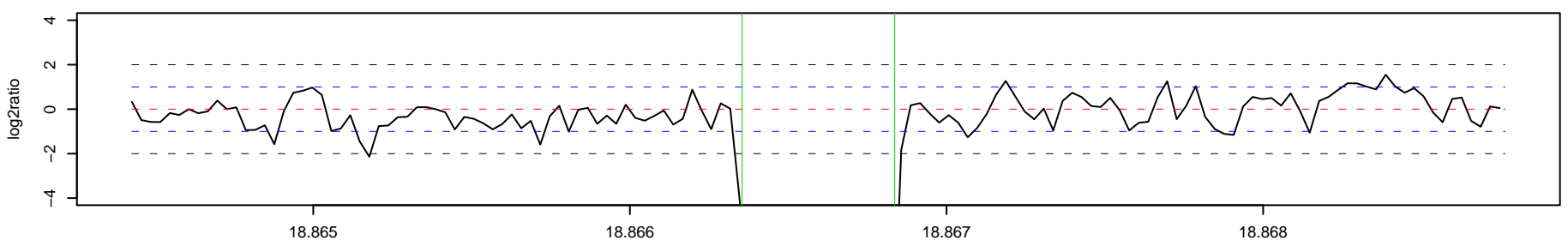

61_AK1 Chr 2 : 19631033 – 19634064 , 3032 bp (aCGH relative log2ratio= 0.73)

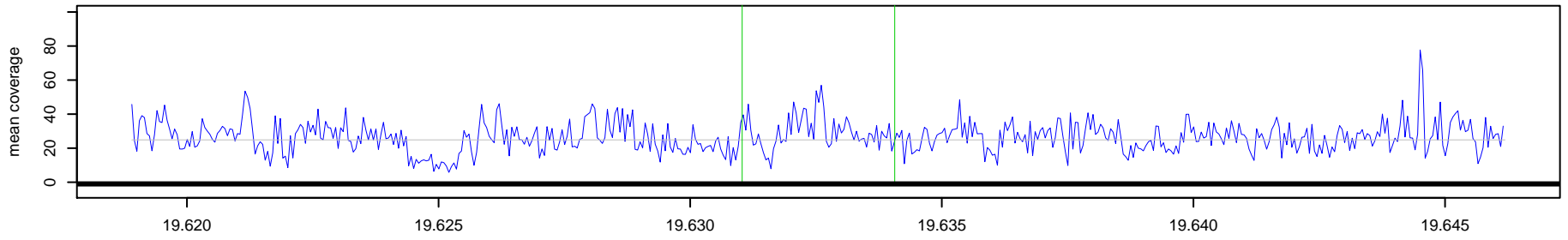

61_NA10851 Chr 2 : 19631033 – 19634064 , 3032 bp (aCGH relative log2ratio= 0.73)

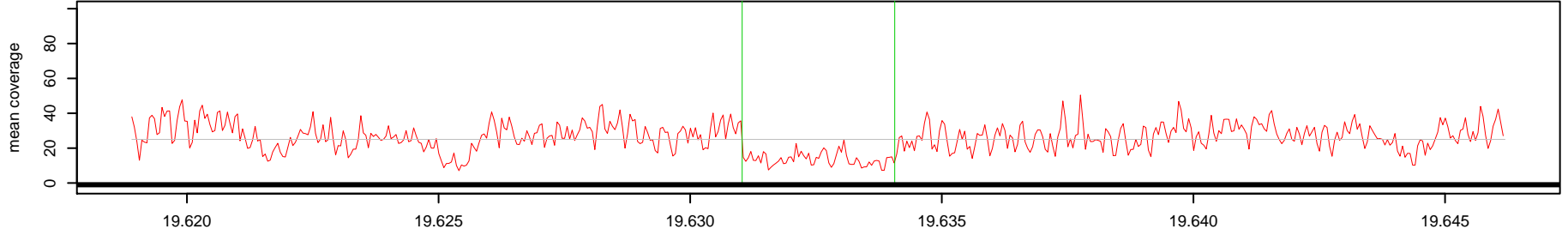

Log2(AK1 read depth / NA10851 read depth)

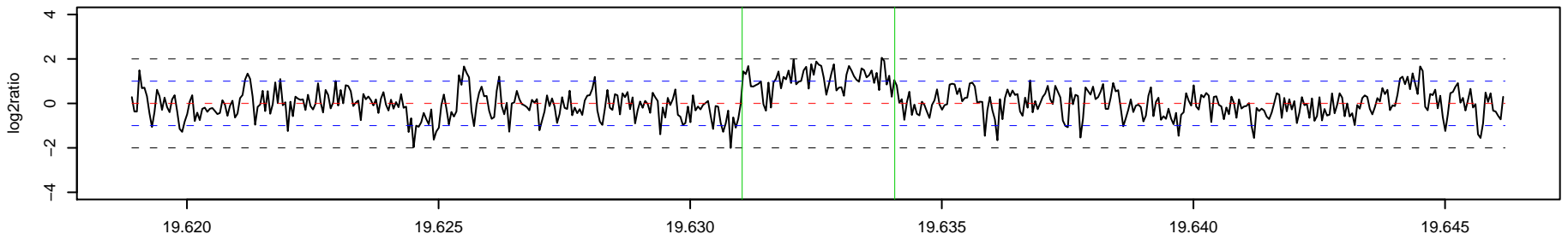

62_AK1 Chr 2 : 22125843 – 22948435 , 822593 bp (aCGH relative log2ratio= 0.82)

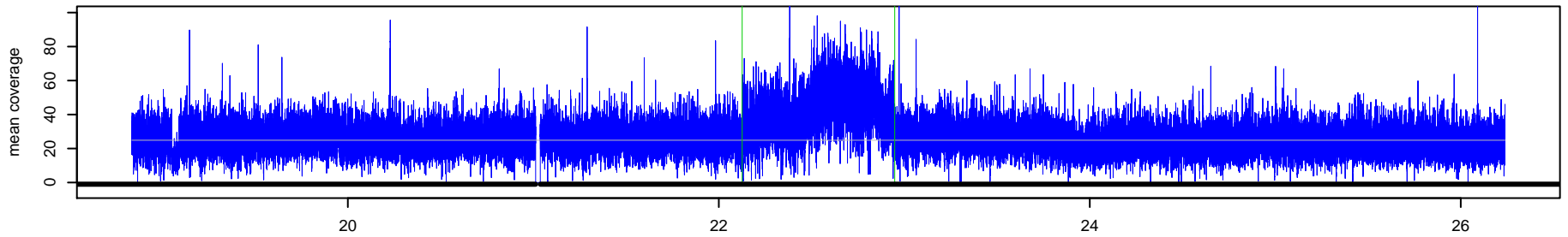

62_NA10851 Chr 2 : 22125843 – 22948435 , 822593 bp (aCGH relative log2ratio= 0.82)

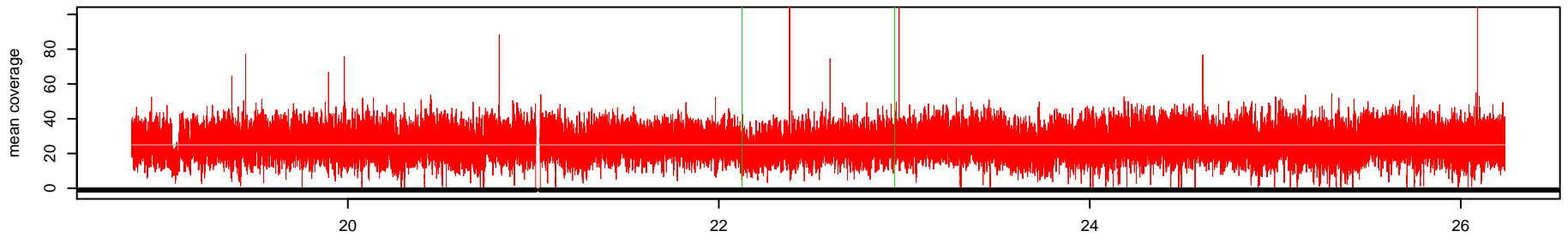

Log2(AK1 read depth / NA10851 read depth)

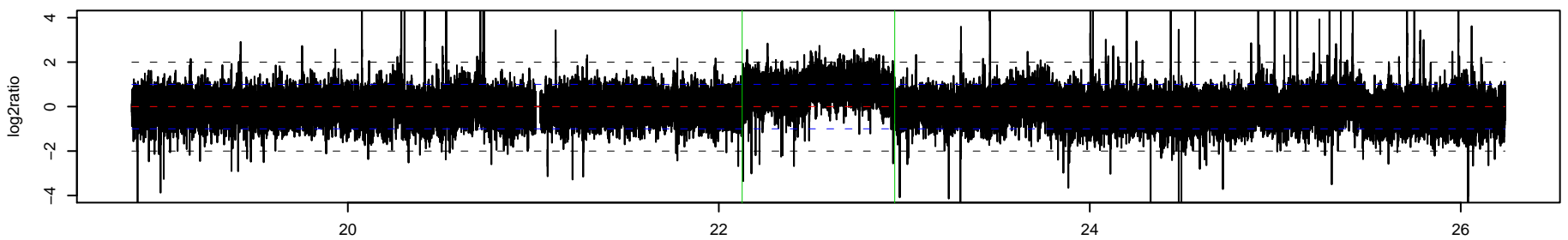

63_AK1 Chr 2 : 22125843 – 22135962 , 10120 bp (aCGH relative log2ratio= 0.63)

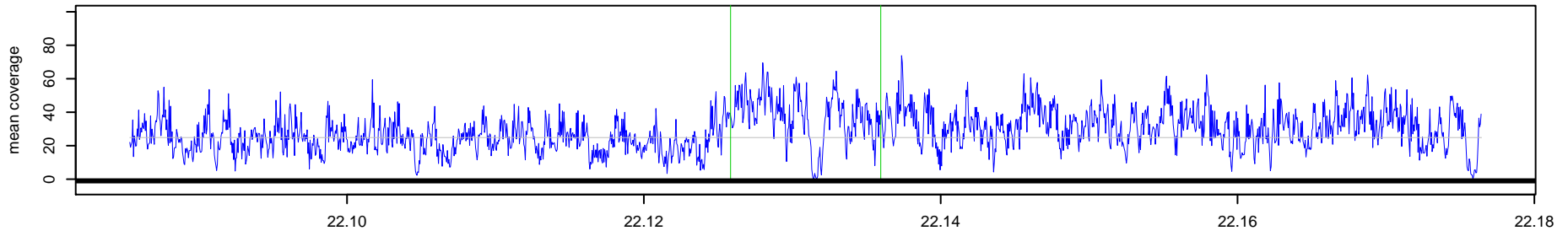

63_NA10851 Chr 2 : 22125843 – 22135962 , 10120 bp (aCGH relative log2ratio= 0.63)

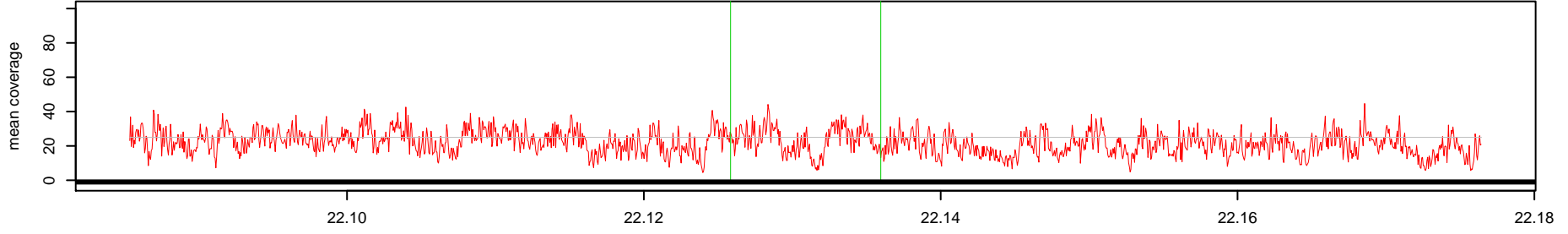

Log2(AK1 read depth / NA10851 read depth)

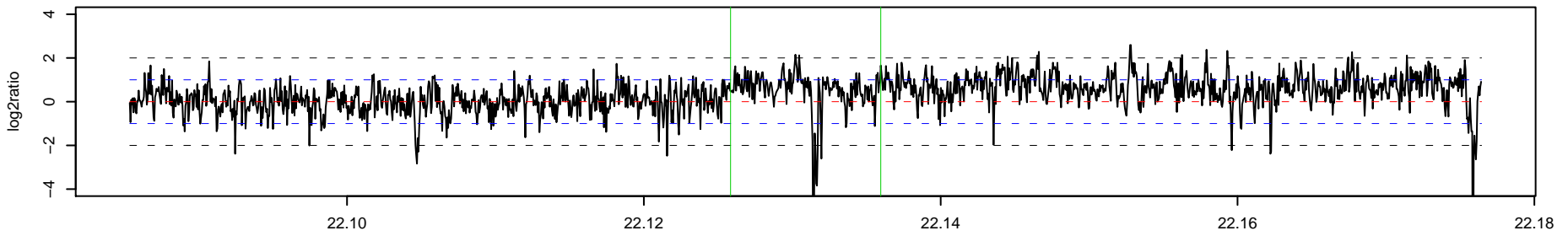

64_AK1 Chr 2 : 22186484 – 22486204 , 299721 bp (aCGH relative log2ratio= 0.64)

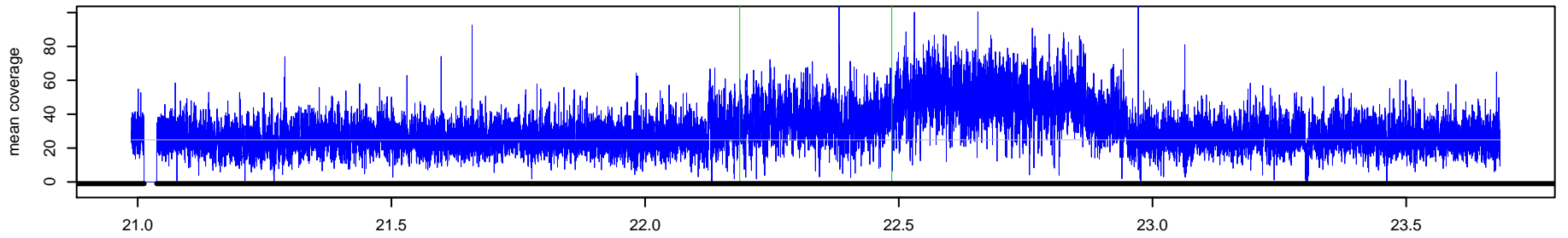

64_NA10851 Chr 2 : 22186484 – 22486204 , 299721 bp (aCGH relative log2ratio= 0.64)

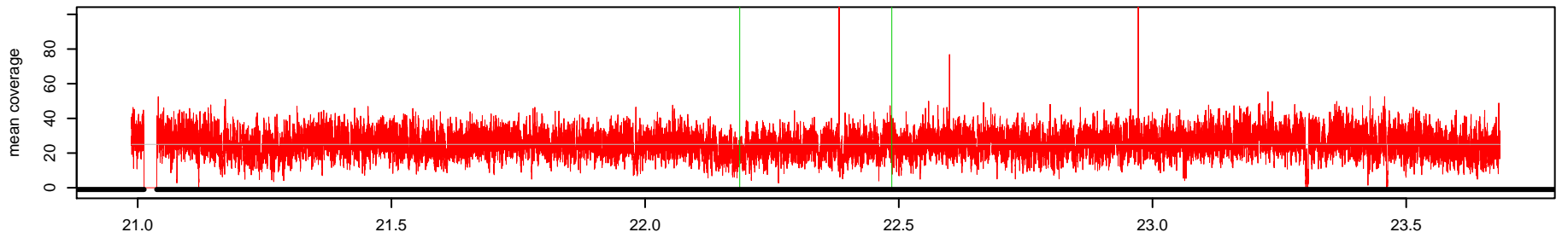

Log2(AK1 read depth / NA10851 read depth)

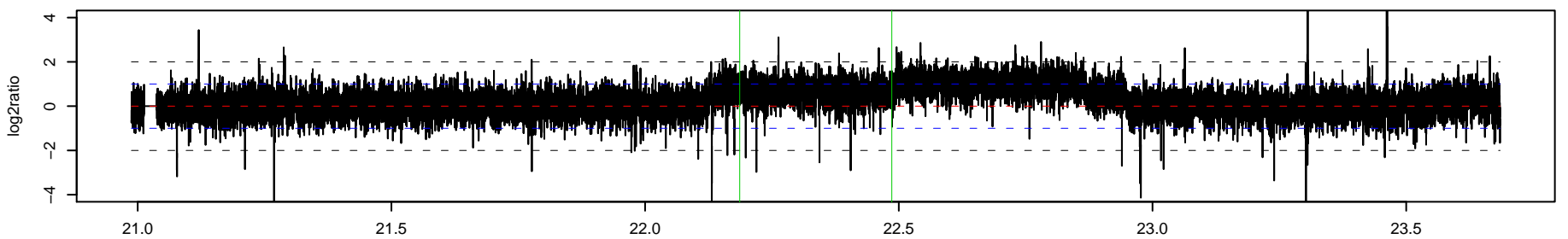

65_AK1 Chr 2 : 22492989 – 22867527 , 374539 bp (aCGH relative log2ratio= 1.04)

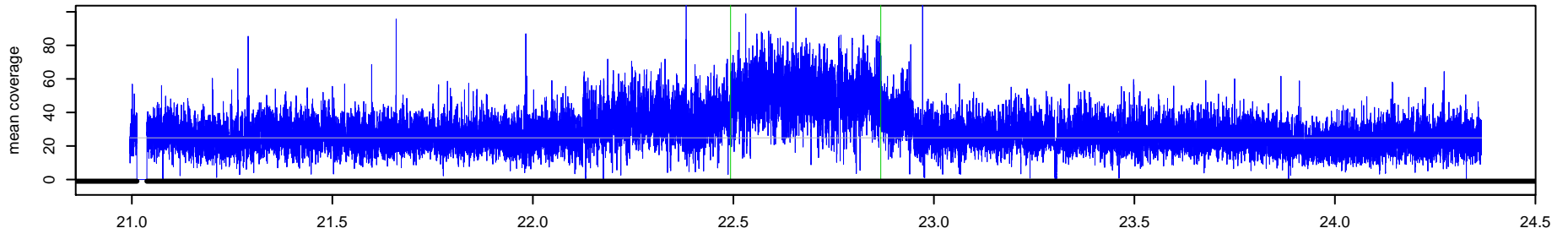

65_NA10851 Chr 2 : 22492989 – 22867527 , 374539 bp (aCGH relative log2ratio= 1.04)

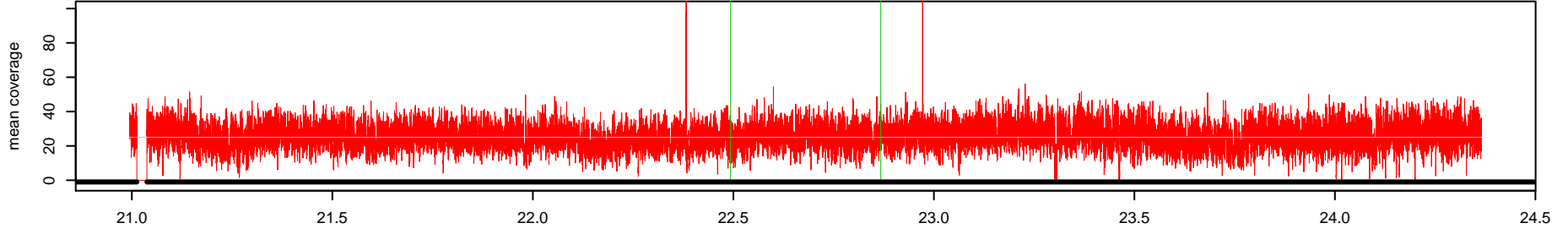

Log2(AK1 read depth / NA10851 read depth)

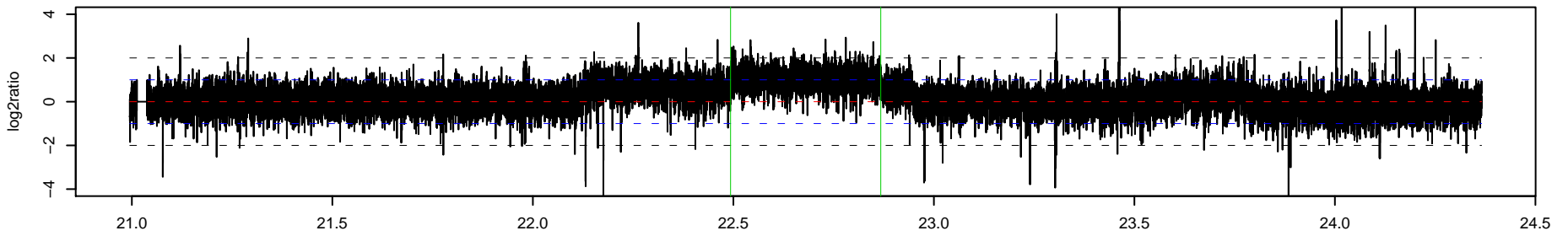

66_AK1 Chr 2 : 22868689 – 22948221 , 79533 bp (aCGH relative log2ratio= 0.57)

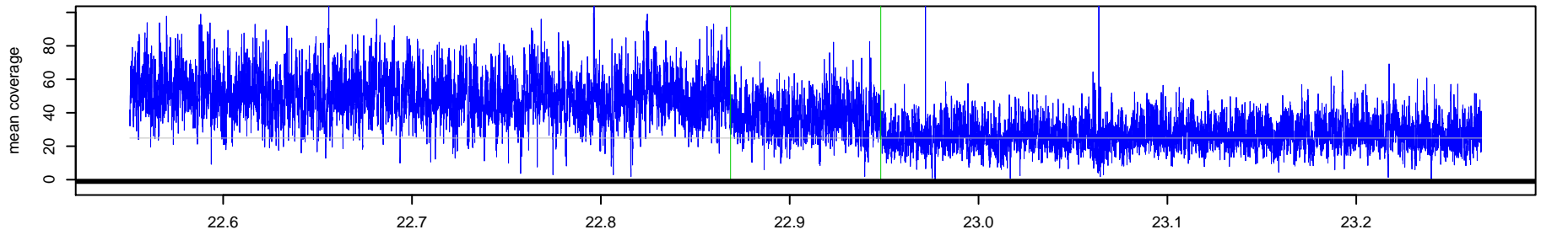

66_NA10851 Chr 2 : 22868689 – 22948221 , 79533 bp (aCGH relative log2ratio= 0.57)

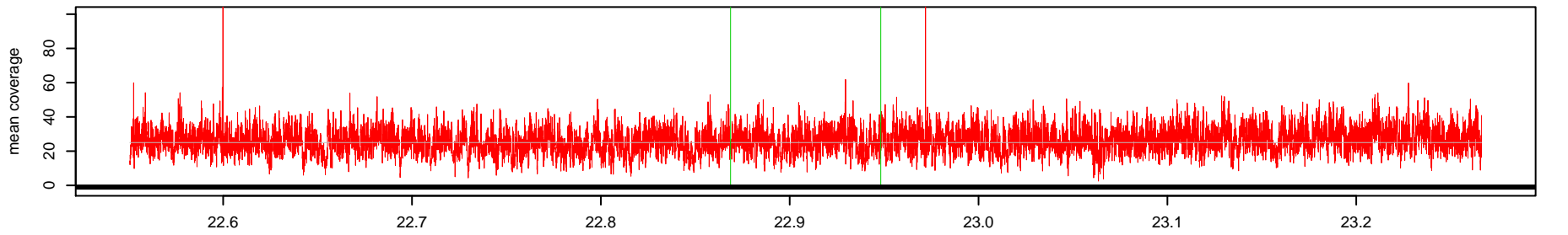

Log2(AK1 read depth / NA10851 read depth)

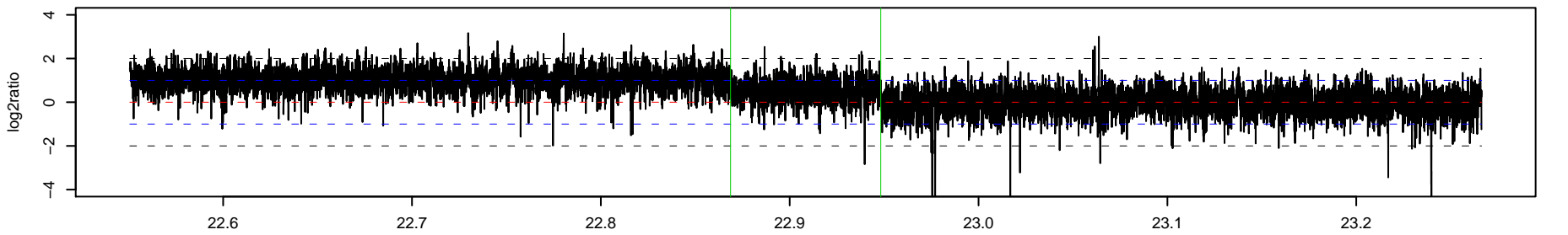

67_AK1 Chr 2 : 32146997 – 32150088 , 3092 bp (aCGH relative log2ratio= 0.66)

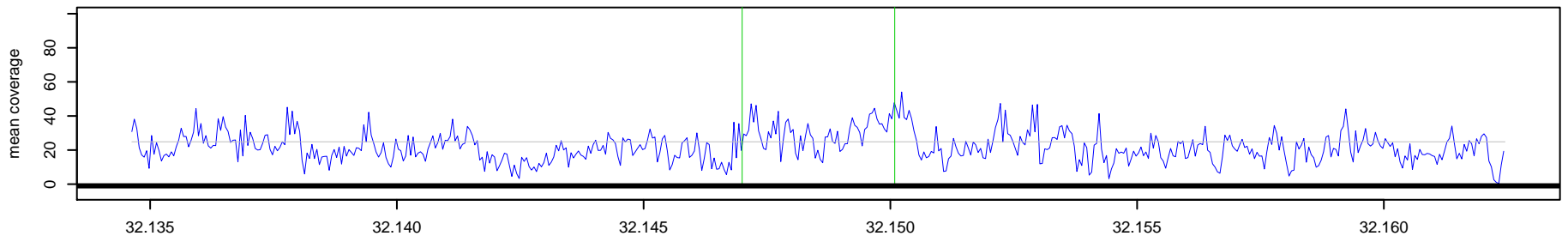

67_NA10851 Chr 2 : 32146997 – 32150088 , 3092 bp (aCGH relative log2ratio= 0.66)

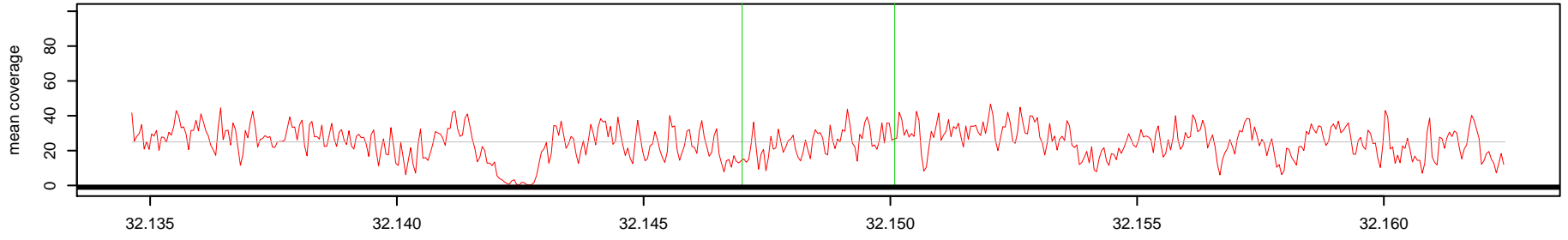

Log2(AK1 read depth / NA10851 read depth)

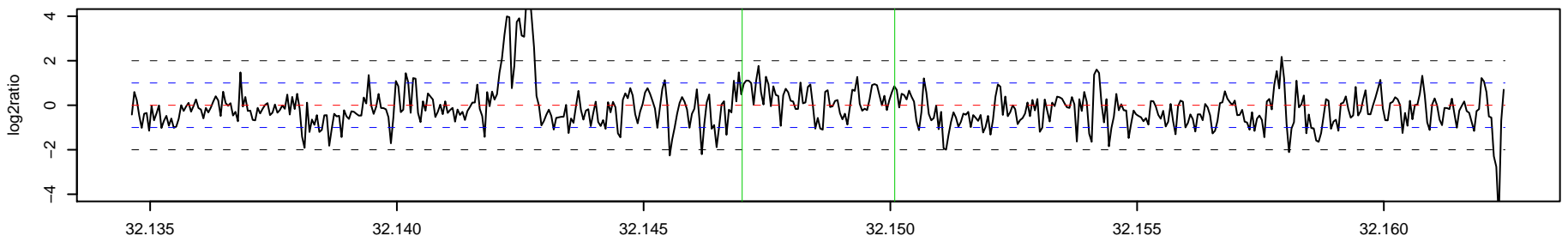

68_AK1 Chr 2 : 33077792 – 33080769 , 2978 bp (aCGH relative log2ratio= -1.71)

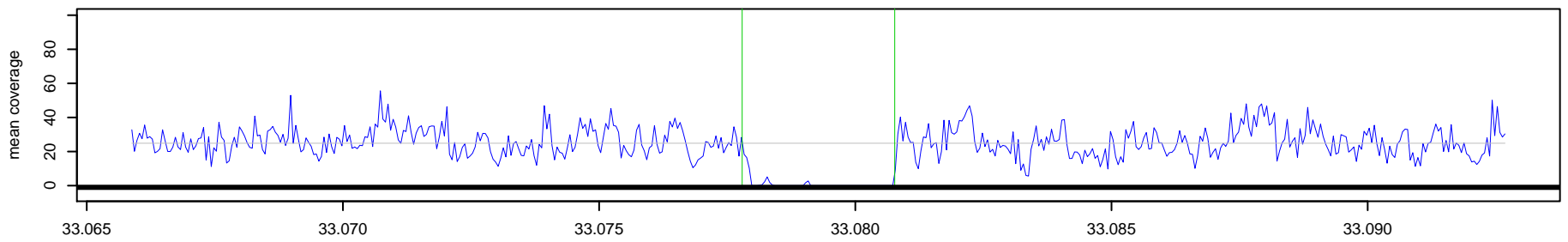

68_NA10851 Chr 2 : 33077792 – 33080769 , 2978 bp (aCGH relative log2ratio= -1.71)

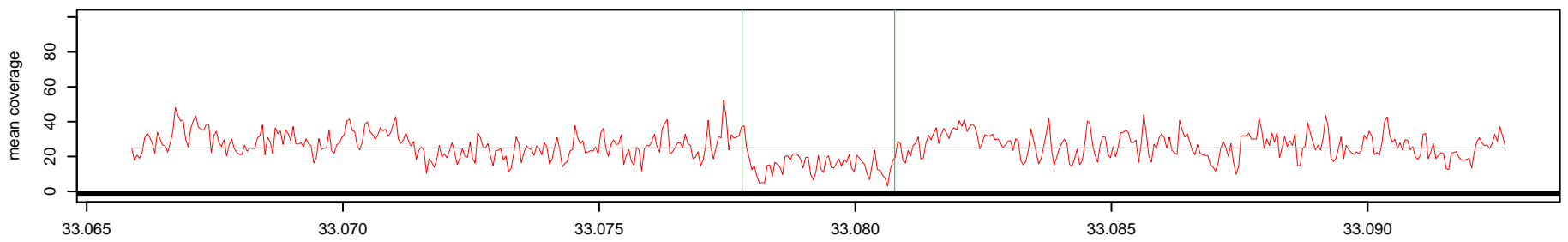

Log2(AK1 read depth / NA10851 read depth)

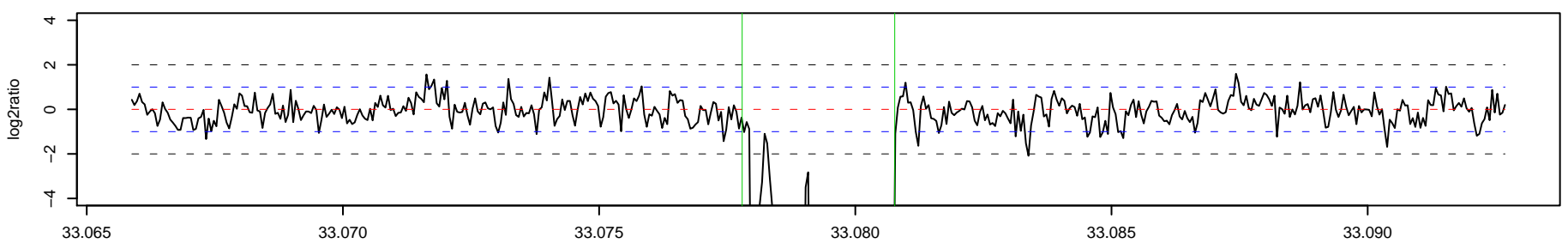

69_AK1 Chr 2 : 33618712 – 33621311 , 2600 bp (aCGH relative log2ratio= 0.93)

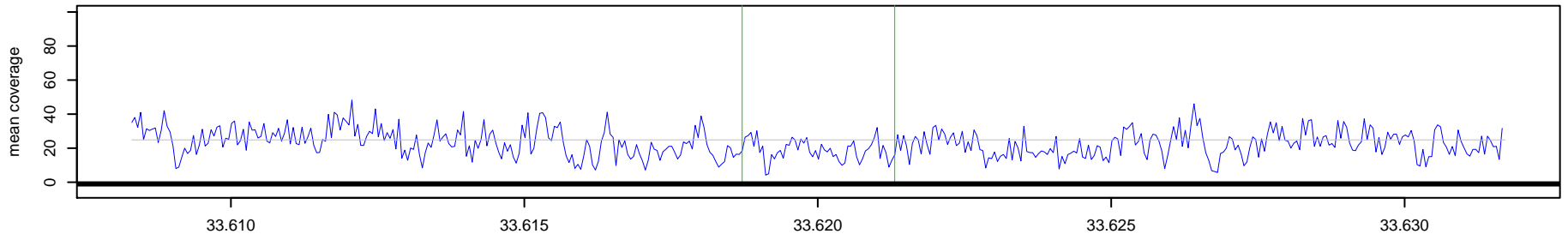

69_NA10851 Chr 2 : 33618712 – 33621311 , 2600 bp (aCGH relative log2ratio= 0.93)

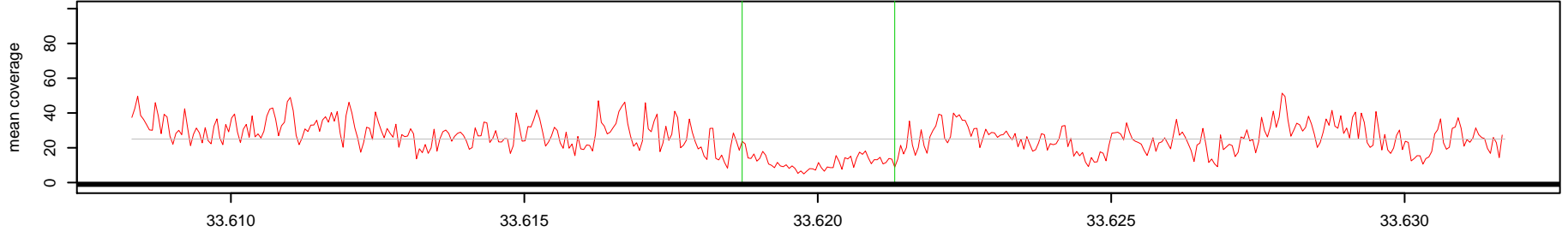

Log2(AK1 read depth / NA10851 read depth)

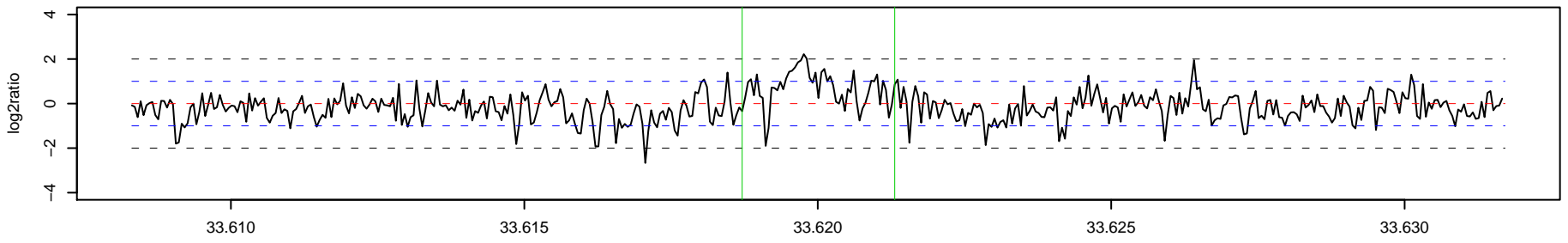

70_AK1 Chr 2 : 34377194 – 34378411 , 1218 bp (aCGH relative log2ratio= -3.03)

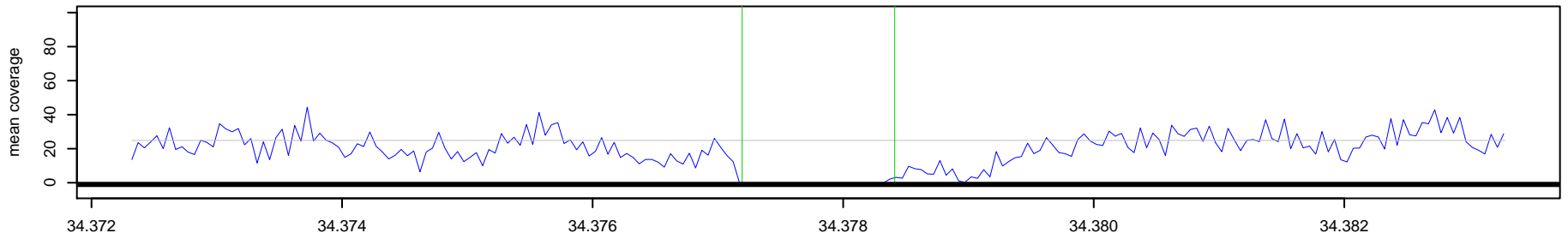

70_NA10851 Chr 2 : 34377194 – 34378411 , 1218 bp (aCGH relative log2ratio= -3.03)

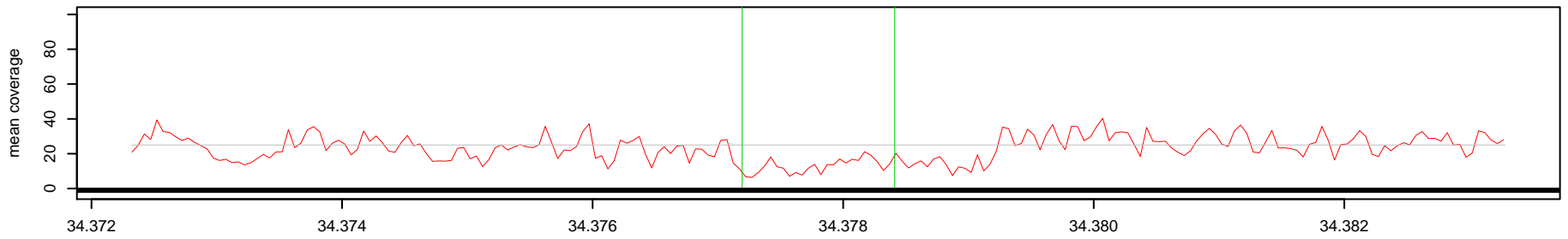

Log2(AK1 read depth / NA10851 read depth)

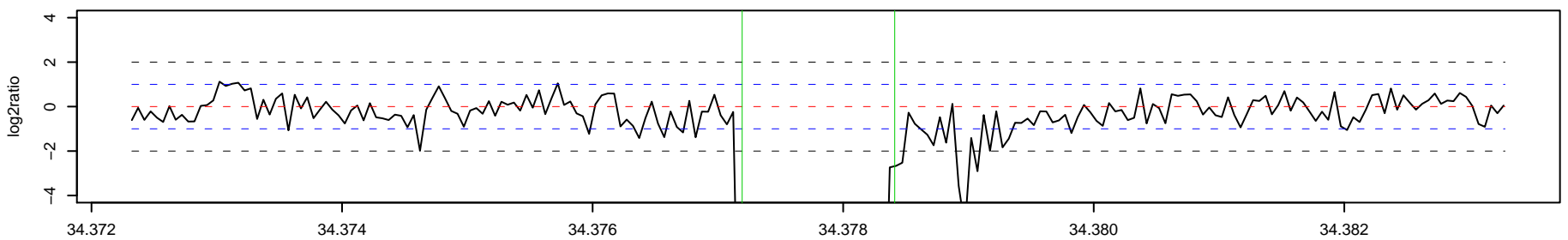

71 _ AK1 Chr 2 : 34543973 – 34590090 , 46118 bp (aCGH relative log2ratio= 0.84)

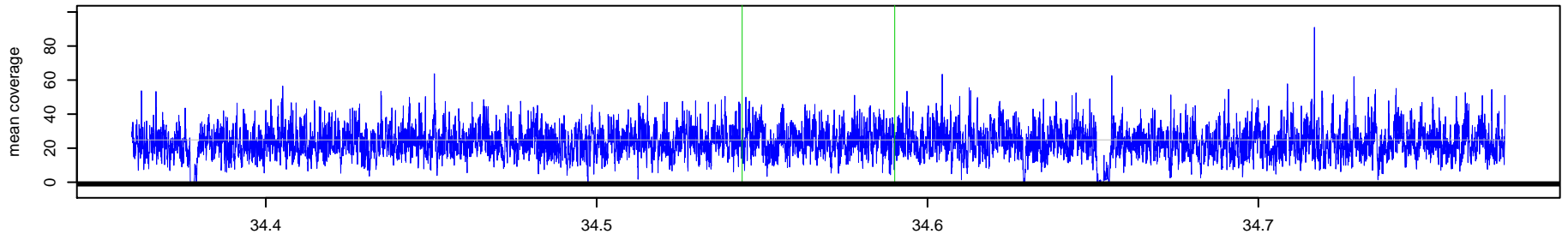

71 _ NA10851 Chr 2 : 34543973 – 34590090 , 46118 bp (aCGH relative log2ratio= 0.84)

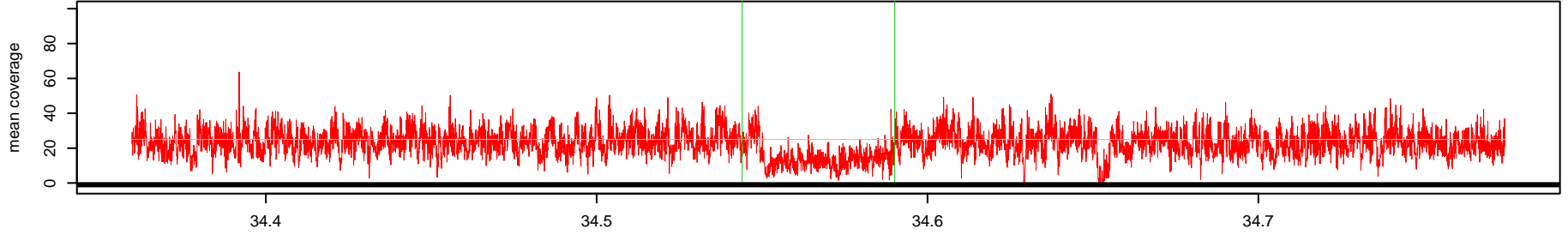

Log2(AK1 read depth / NA10851 read depth)

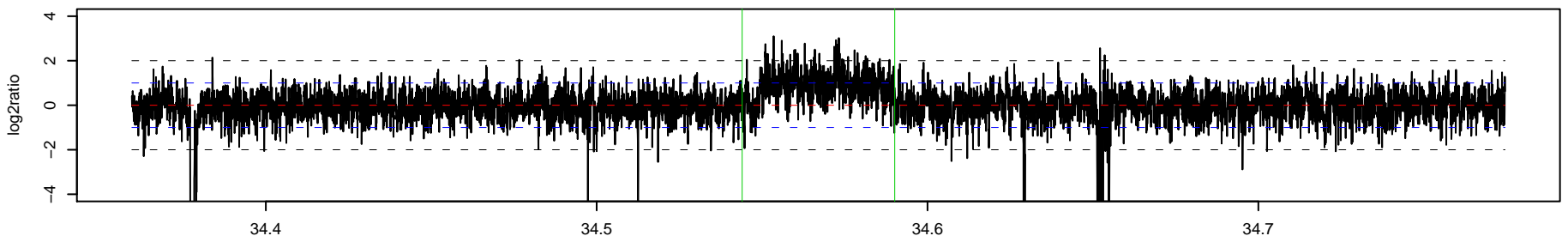

72 _ AK1 Chr 2 : 36839851 – 36844552 , 4702 bp (aCGH relative log2ratio= 0.72)

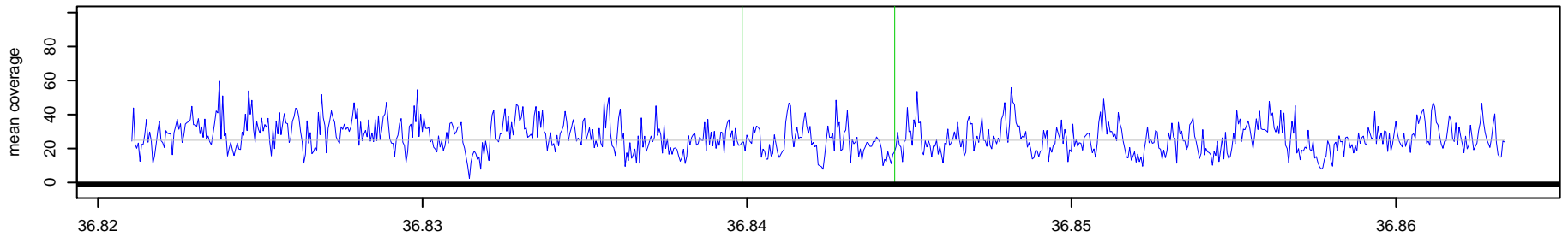

72 _ NA10851 Chr 2 : 36839851 – 36844552 , 4702 bp (aCGH relative log2ratio= 0.72)

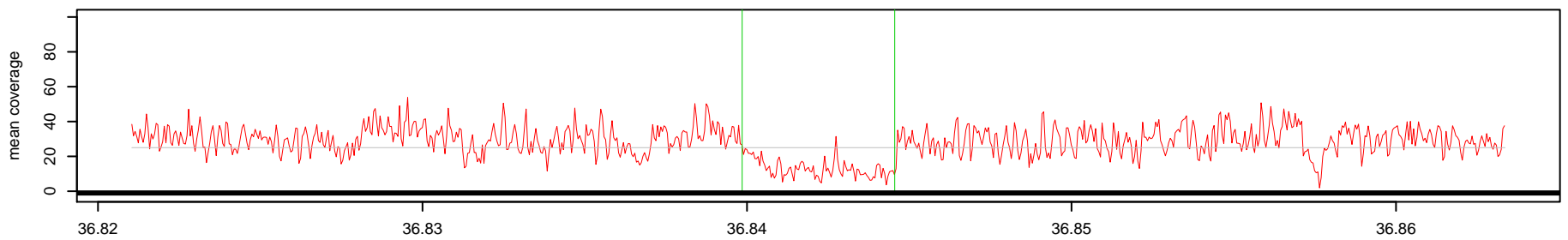

Log2(AK1 read depth / NA10851 read depth)

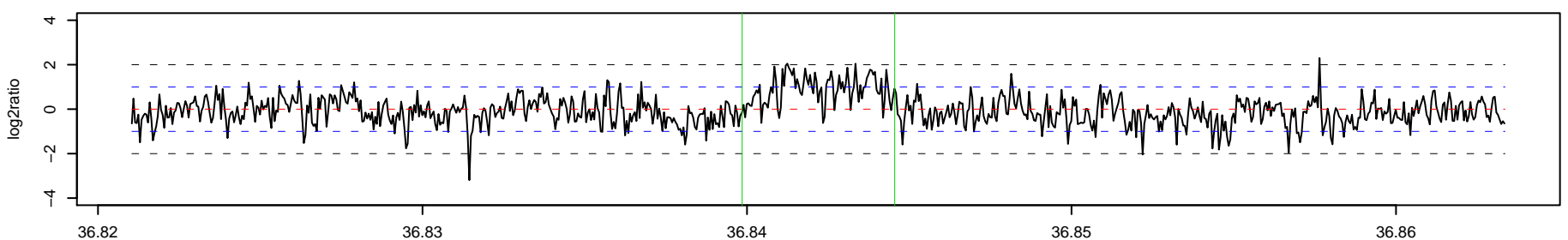

73 _ AK1 Chr 2 : 37811844 – 37856339 , 44496 bp (aCGH relative log2ratio= -0.46)

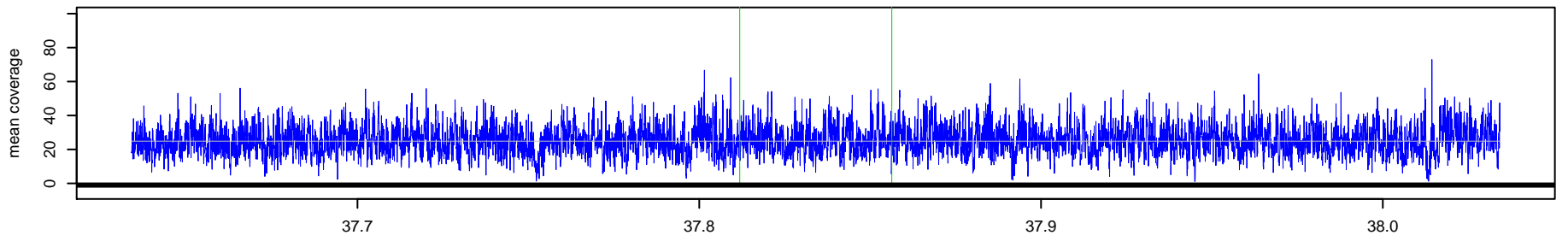

73 _ NA10851 Chr 2 : 37811844 – 37856339 , 44496 bp (aCGH relative log2ratio= -0.46)

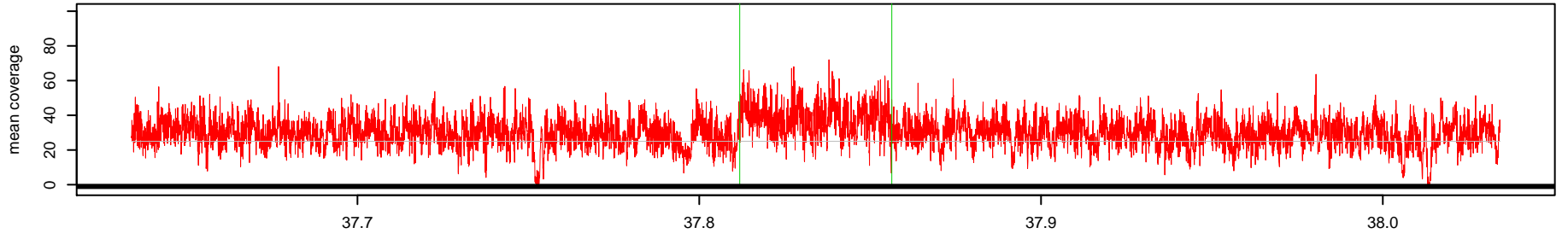

Log2(AK1 read depth / NA10851 read depth)

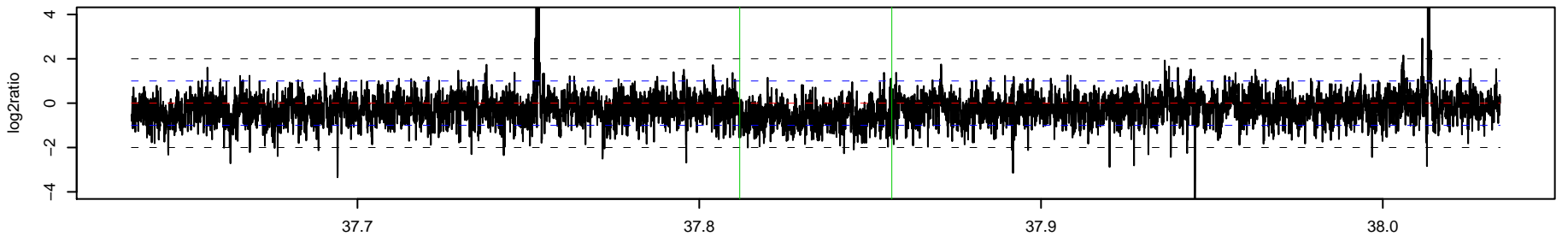

74 _ AK1 Chr 2 : 38809169 – 38826139 , 16971 bp (aCGH relative log2ratio= -0.61)

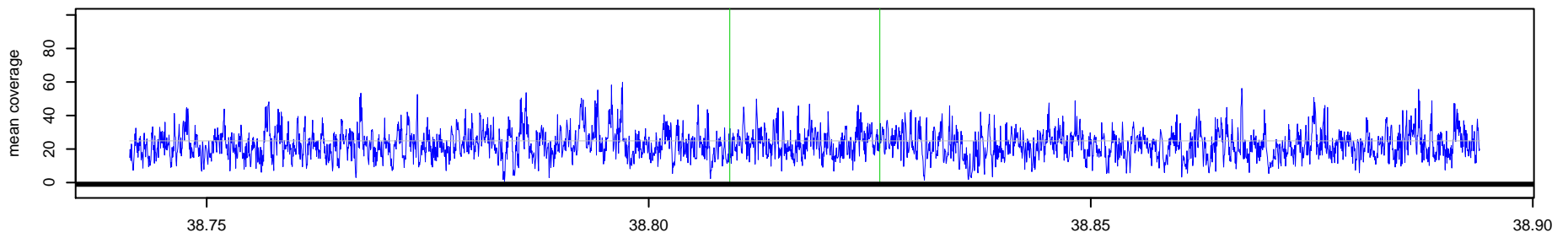

74 _ NA10851 Chr 2 : 38809169 – 38826139 , 16971 bp (aCGH relative log2ratio= -0.61)

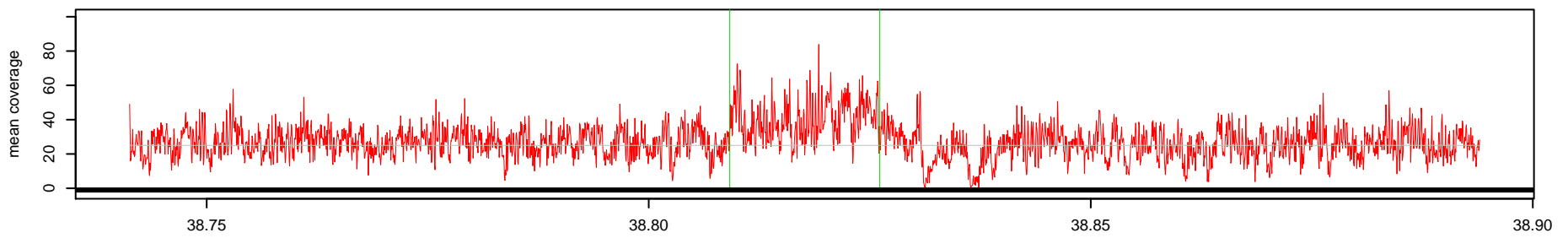

Log2(AK1 read depth / NA10851 read depth)

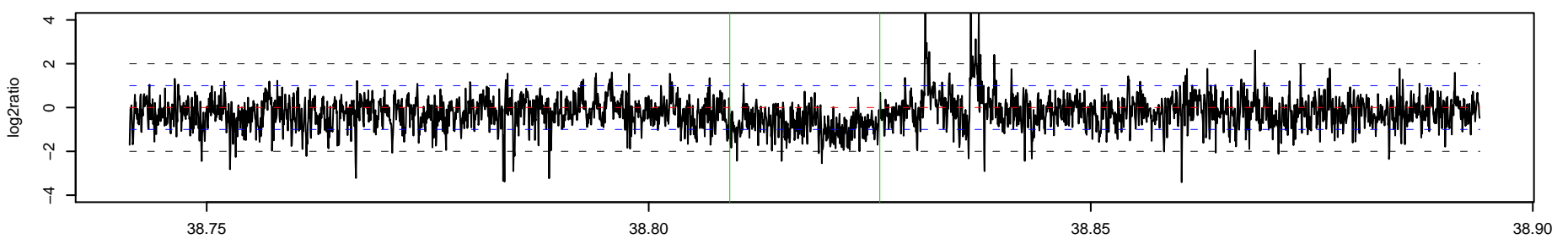

75_AK1 Chr 2 : 46268047 – 46268583 , 537 bp (aCGH relative log2ratio= 0.29)

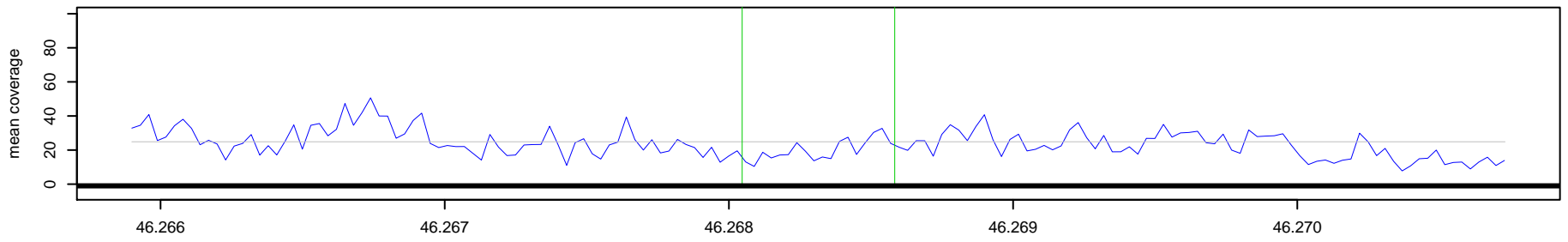

75_NA10851 Chr 2 : 46268047 – 46268583 , 537 bp (aCGH relative log2ratio= 0.29)

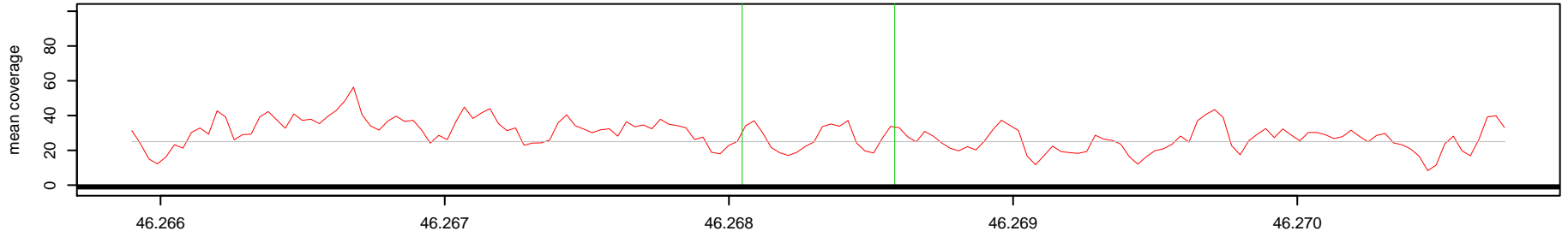

Log2(AK1 read depth / NA10851 read depth)

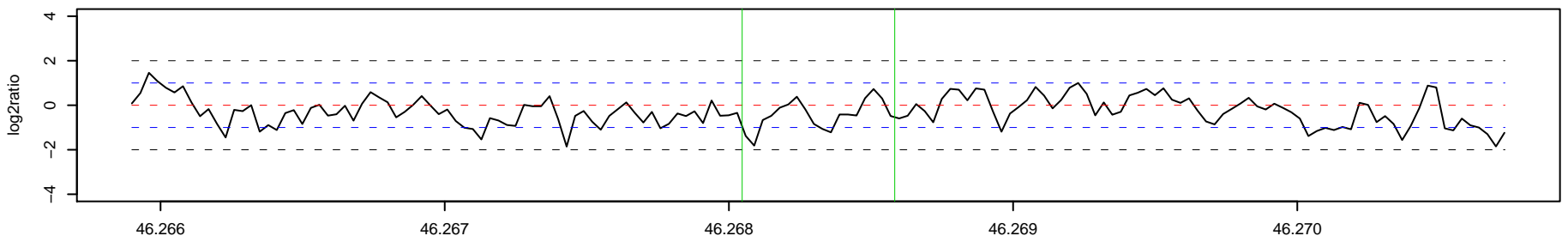

76_AK1 Chr 2 : 52603146 – 52638484 , 35339 bp (aCGH relative log2ratio= -3.47)

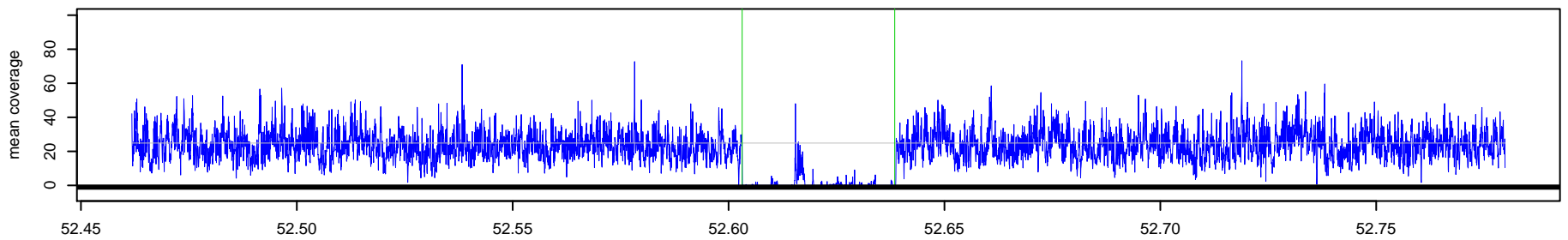

76_NA10851 Chr 2 : 52603146 – 52638484 , 35339 bp (aCGH relative log2ratio= -3.47)

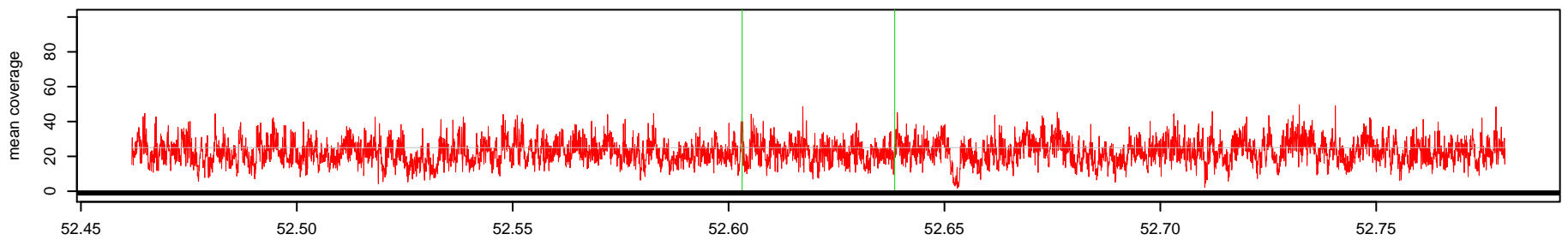

Log2(AK1 read depth / NA10851 read depth)

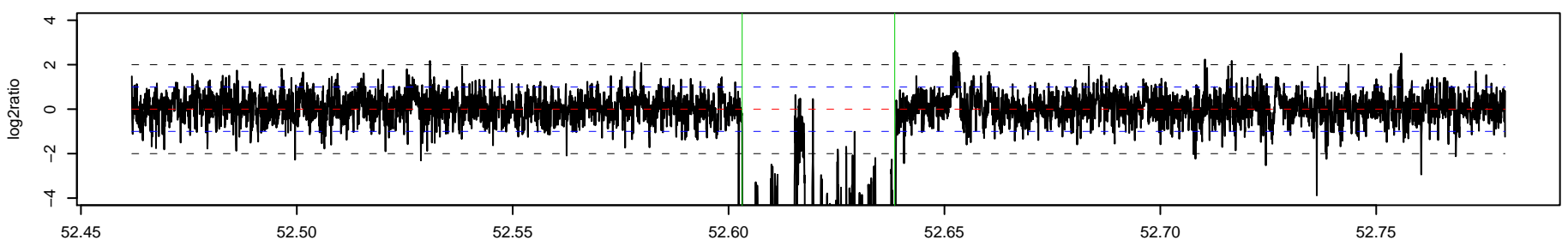

77_AK1 Chr 2 : 53411372 – 53412992 , 1621 bp (aCGH relative log2ratio= 0.96)

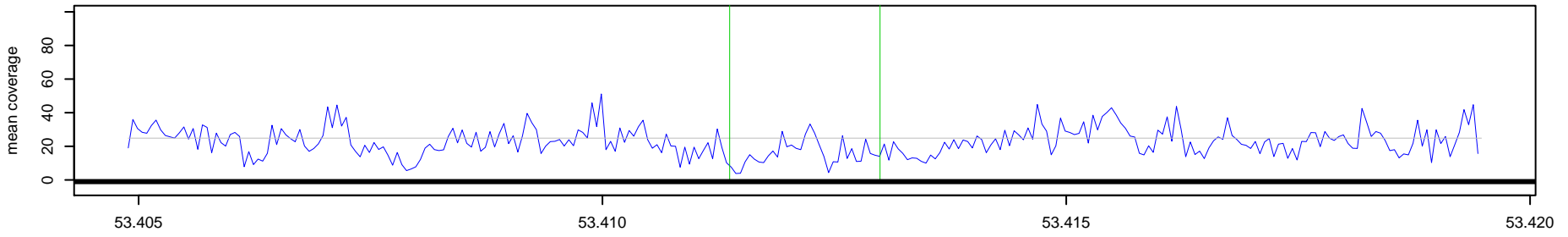

77_NA10851 Chr 2 : 53411372 – 53412992 , 1621 bp (aCGH relative log2ratio= 0.96)

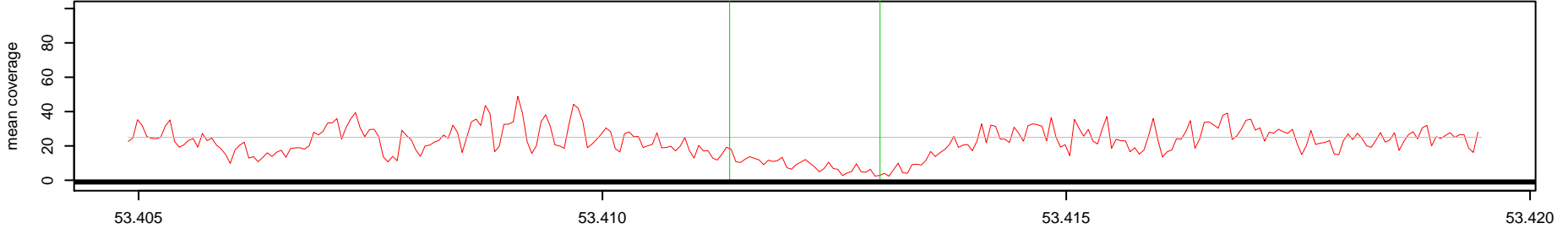

Log2(AK1 read depth / NA10851 read depth)

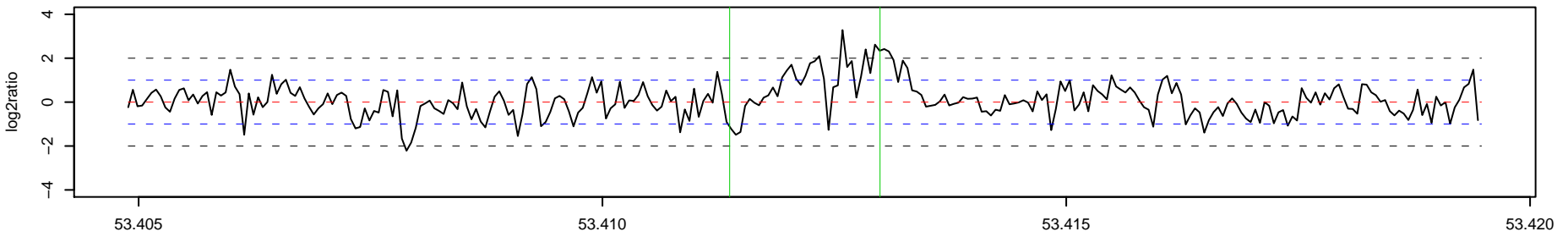

78_AK1 Chr 2 : 54418950 – 54420926 , 1977 bp (aCGH relative log2ratio= 1.72)

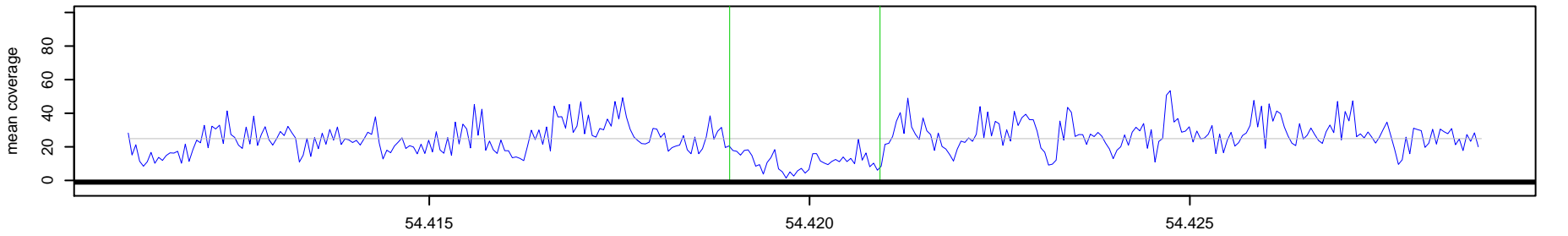

78_NA10851 Chr 2 : 54418950 – 54420926 , 1977 bp (aCGH relative log2ratio= 1.72)

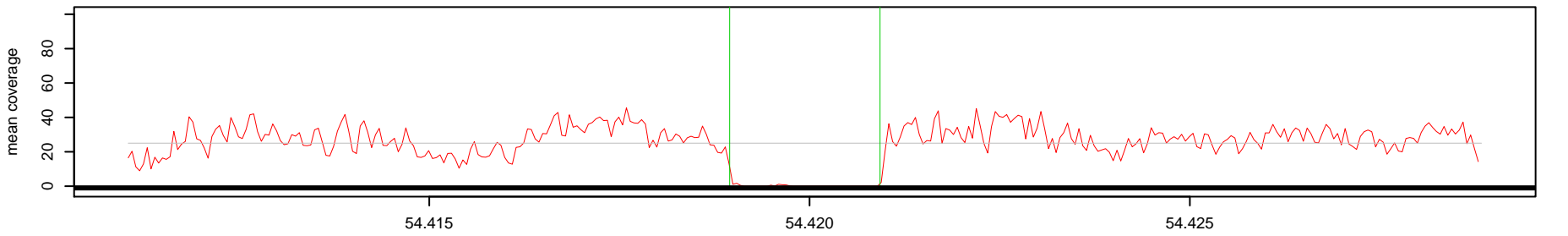

Log2(AK1 read depth / NA10851 read depth)

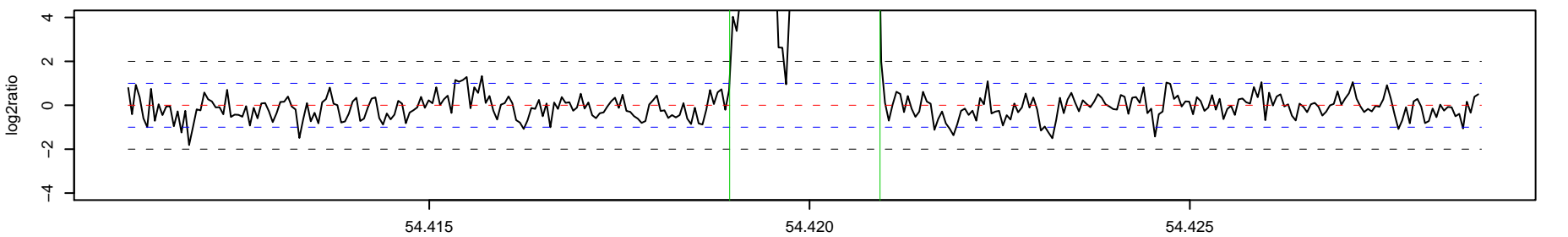

79_AK1 Chr 2 : 56507665 – 56509079 , 1415 bp (aCGH relative log2ratio= 2.35)

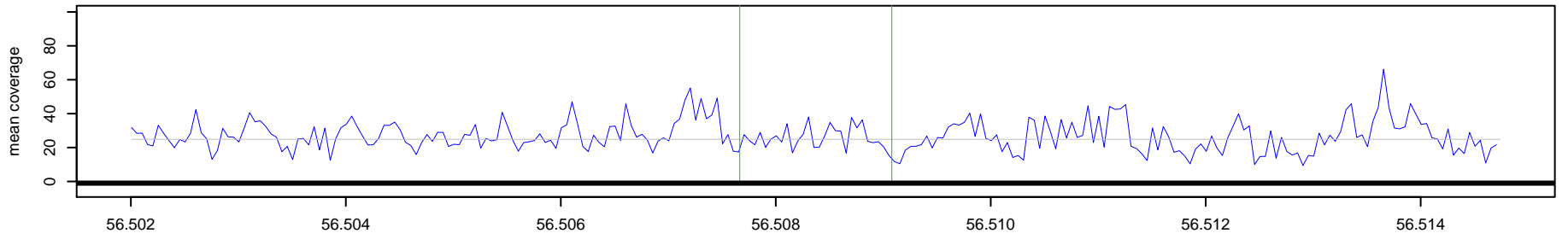

79_NA10851 Chr 2 : 56507665 – 56509079 , 1415 bp (aCGH relative log2ratio= 2.35)

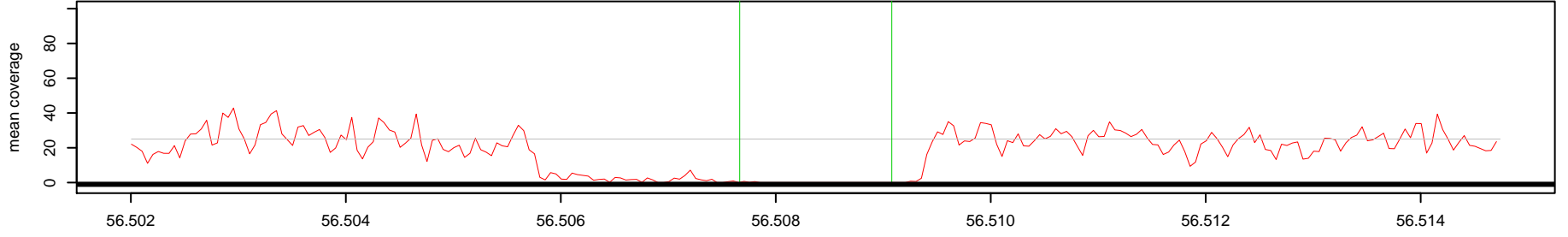

Log2(AK1 read depth / NA10851 read depth)

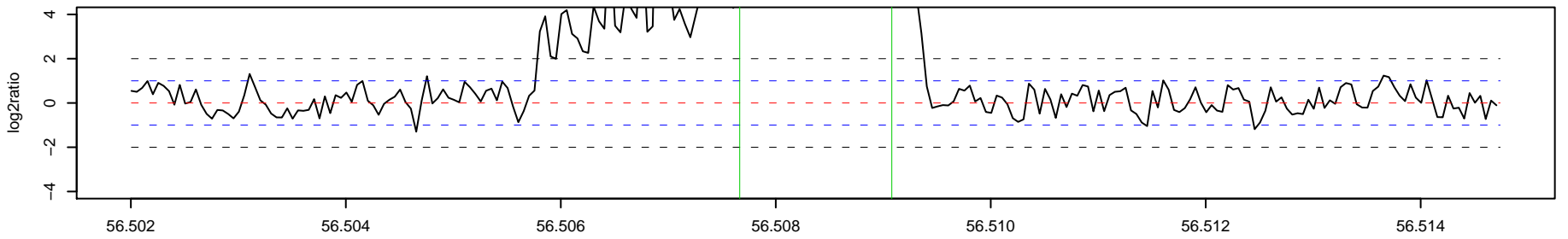

80_AK1 Chr 2 : 66359089 – 66361142 , 2054 bp (aCGH relative log2ratio= -2.79)

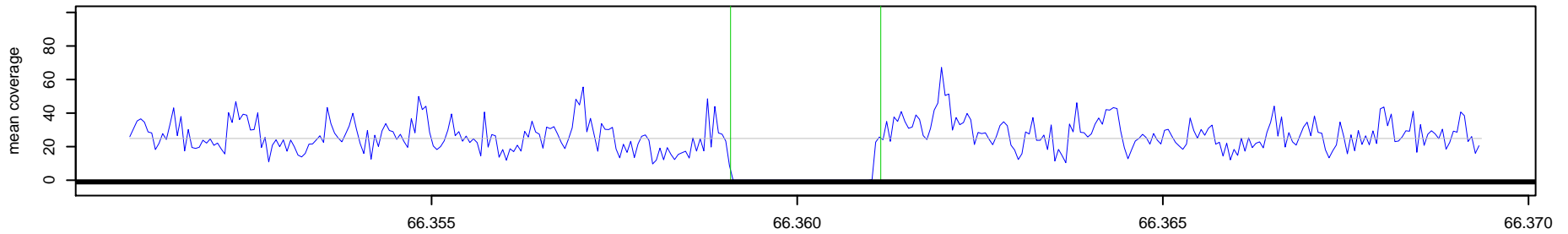

80_NA10851 Chr 2 : 66359089 – 66361142 , 2054 bp (aCGH relative log2ratio= -2.79)

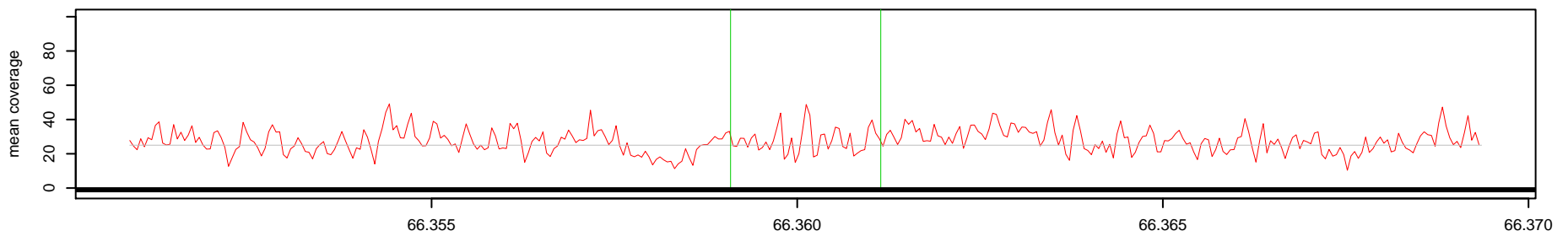

Log2(AK1 read depth / NA10851 read depth)

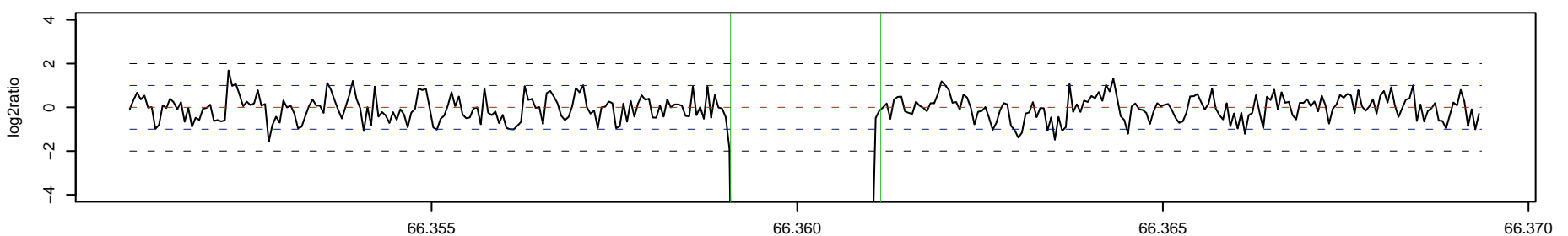

81_AK1 Chr 2 : 68767735 – 68768275 , 541 bp (aCGH relative log2ratio= 0.54)

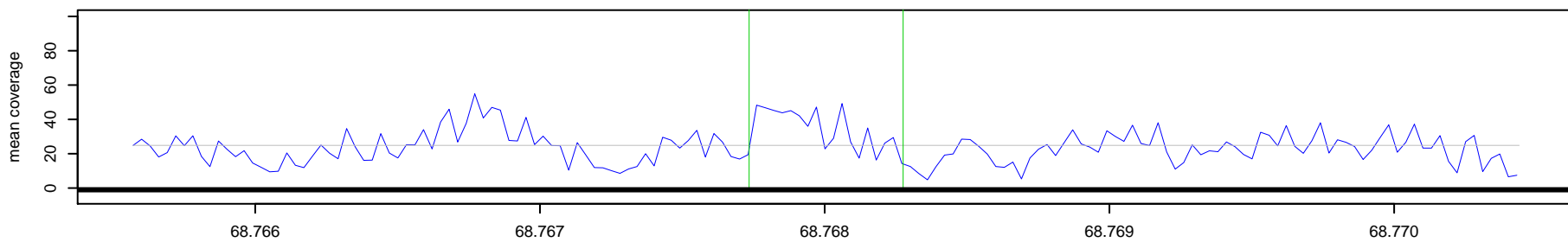

81_NA10851 Chr 2 : 68767735 – 68768275 , 541 bp (aCGH relative log2ratio= 0.54)

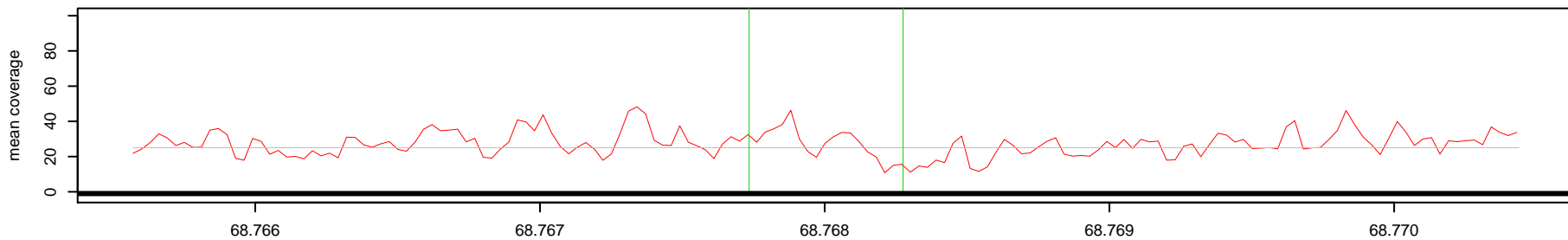

Log2(AK1 read depth / NA10851 read depth)

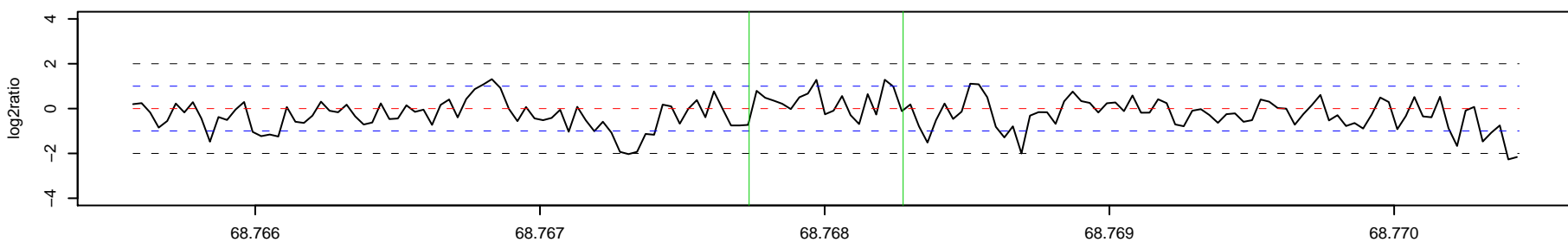

82_AK1 Chr 2 : 74761391 – 74761890 , 500 bp (aCGH relative log2ratio= -0.51)

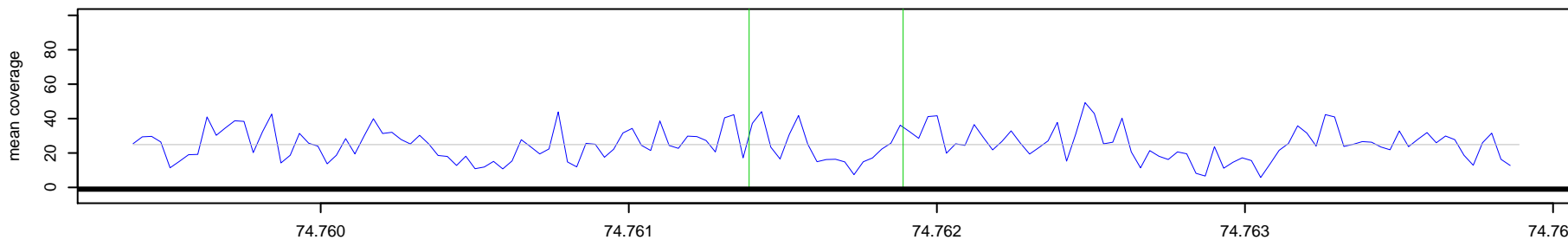

82_NA10851 Chr 2 : 74761391 – 74761890 , 500 bp (aCGH relative log2ratio= -0.51)

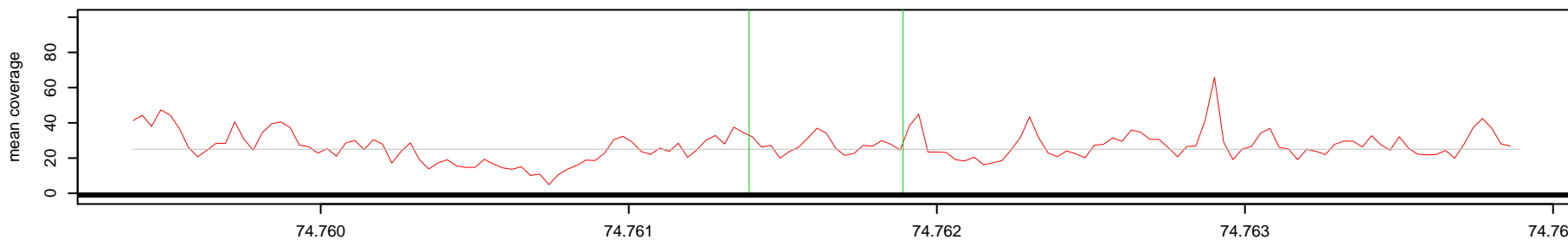

Log2(AK1 read depth / NA10851 read depth)

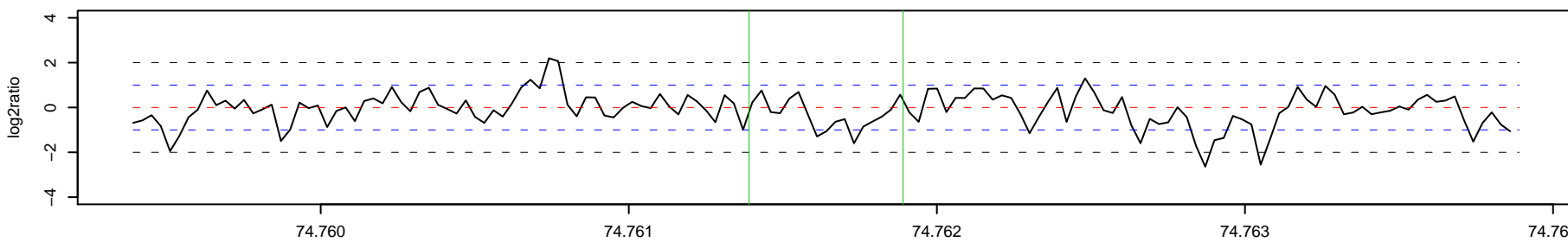

83_AK1 Chr 2 : 75674806 – 75770568 , 95763 bp (aCGH relative log2ratio= 0.56)

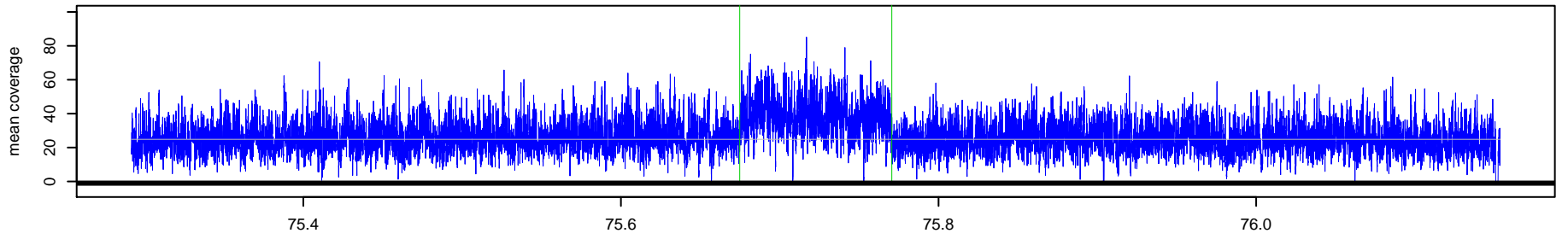

83_NA10851 Chr 2 : 75674806 – 75770568 , 95763 bp (aCGH relative log2ratio= 0.56)

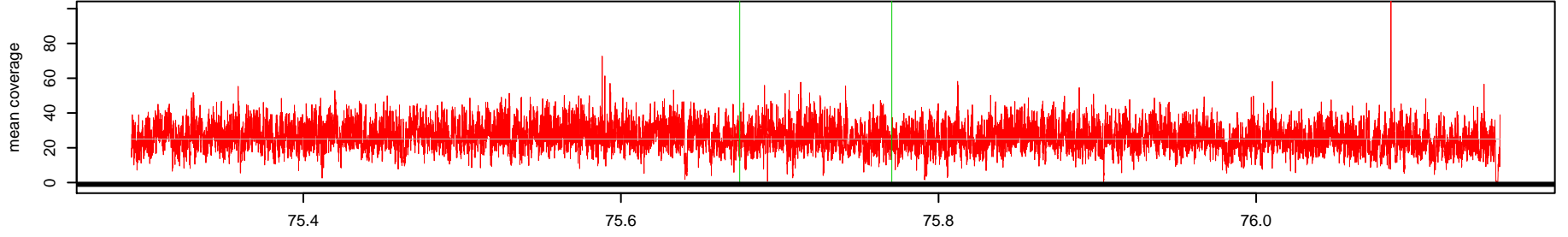

Log2(AK1 read depth / NA10851 read depth)

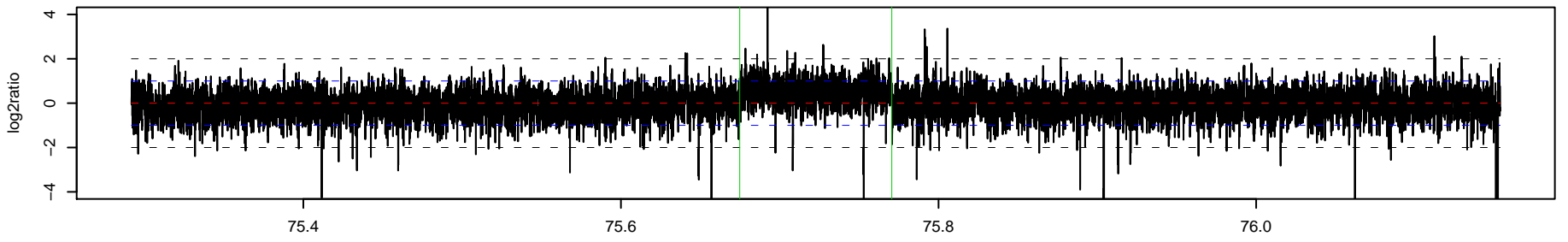

84_AK1 Chr 2 : 83892306 – 84167509 , 275204 bp (aCGH relative log2ratio= 0.61)

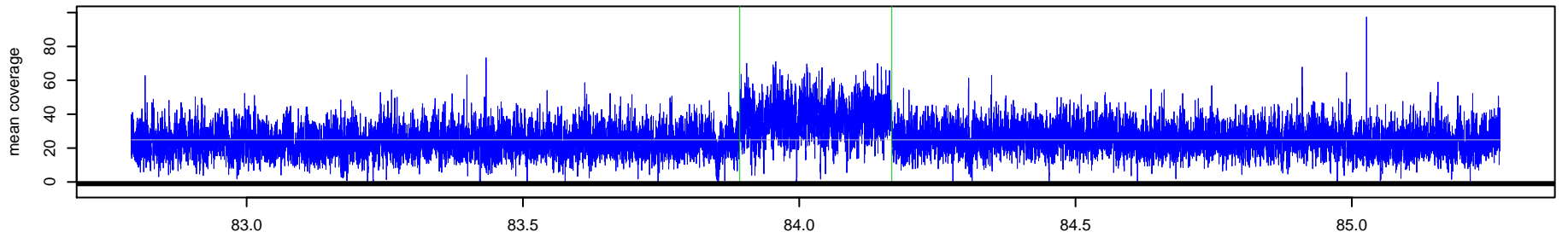

84_NA10851 Chr 2 : 83892306 – 84167509 , 275204 bp (aCGH relative log2ratio= 0.61)

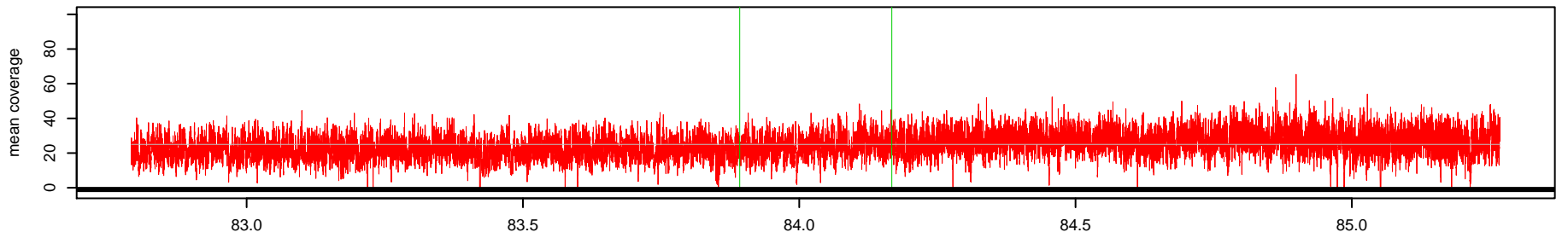

Log2(AK1 read depth / NA10851 read depth)

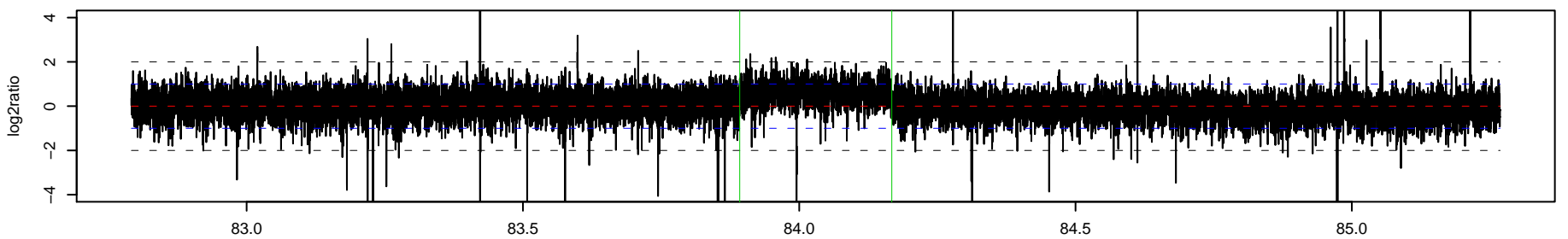

85_AK1 Chr 2 : 88913522 – 88942139 , 28618 bp (aCGH relative log2ratio= 1.77)

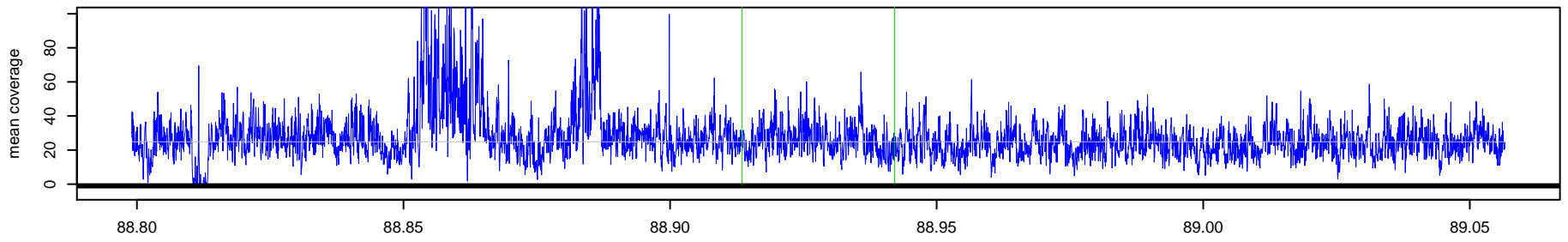

85_NA10851 Chr 2 : 88913522 – 88942139 , 28618 bp (aCGH relative log2ratio= 1.77)

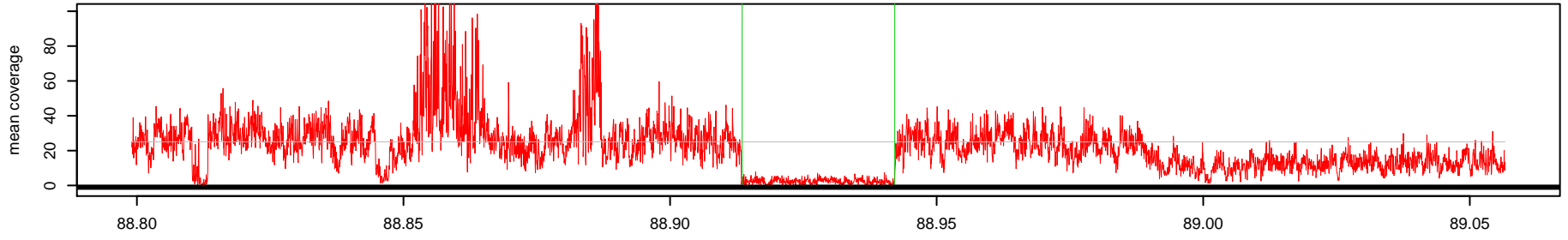

Log2(AK1 read depth / NA10851 read depth)

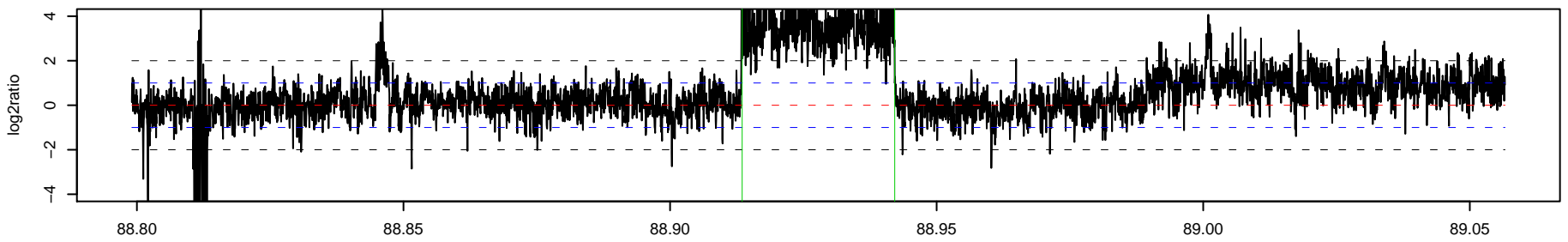

86_AK1 Chr 2 : 88942139 – 88942882 , 744 bp (aCGH relative log2ratio= 0.51)

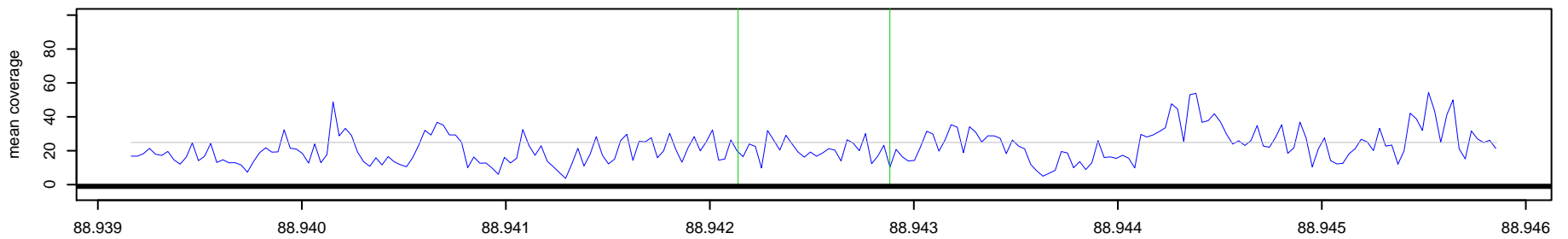

86_NA10851 Chr 2 : 88942139 – 88942882 , 744 bp (aCGH relative log2ratio= 0.51)

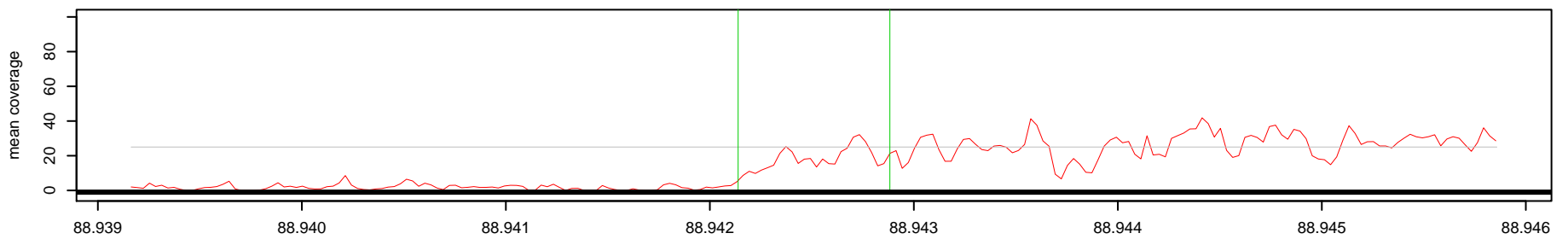

Log2(AK1 read depth / NA10851 read depth)

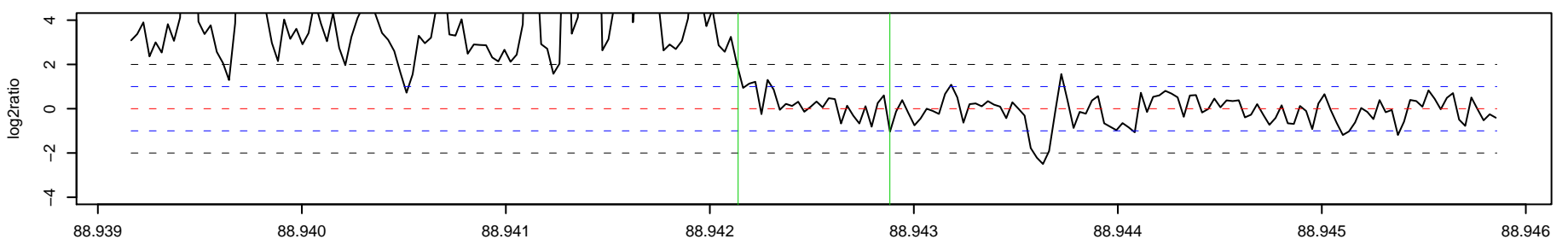

87_AK1 Chr 2 : 88993617 – 89324196 , 330580 bp (aCGH relative log2ratio= 0.67)

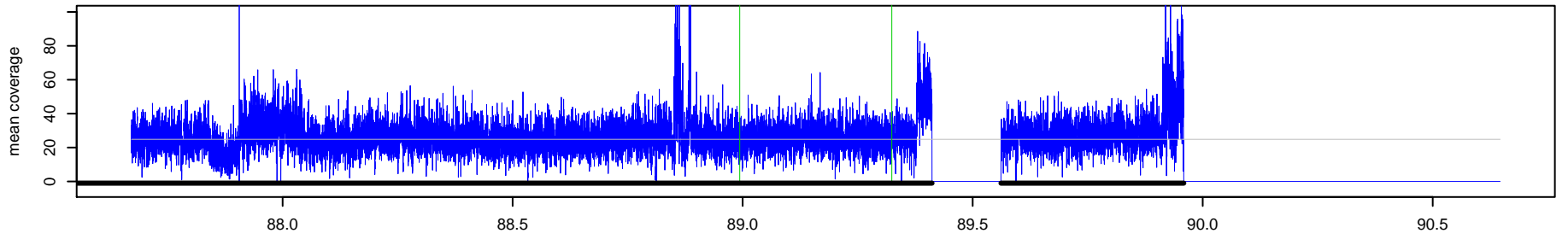

87_NA10851 Chr 2 : 88993617 – 89324196 , 330580 bp (aCGH relative log2ratio= 0.67)

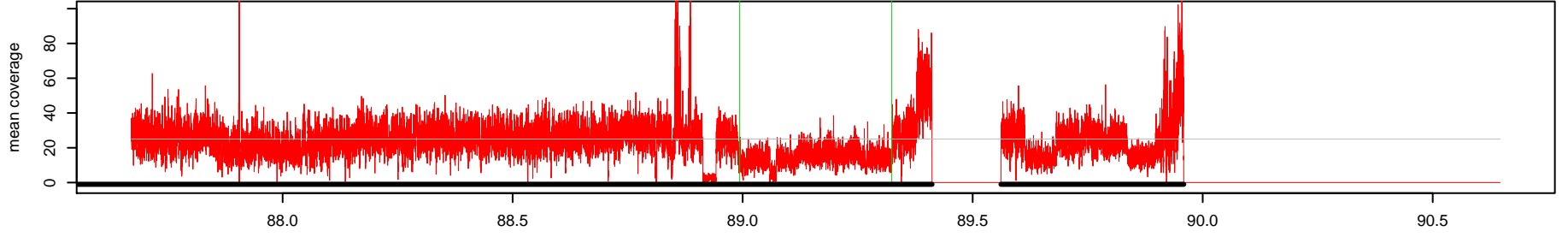

Log2(AK1 read depth / NA10851 read depth)

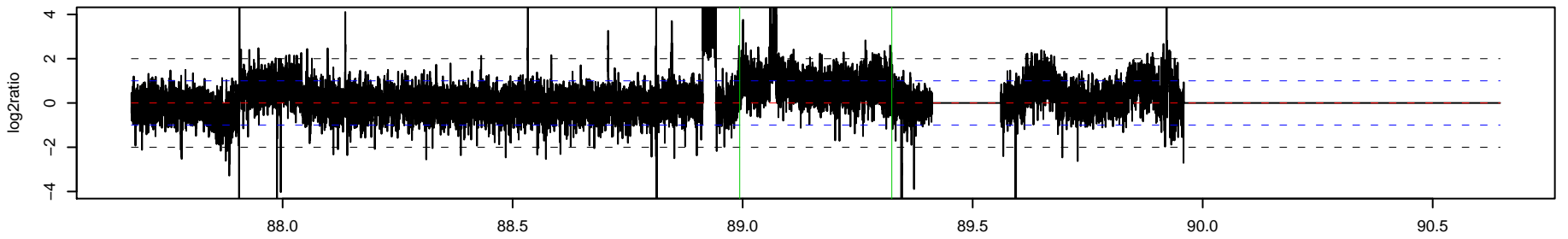

88_AK1 Chr 2 : 89614897 – 89677226 , 62330 bp (aCGH relative log2ratio= 0.85)

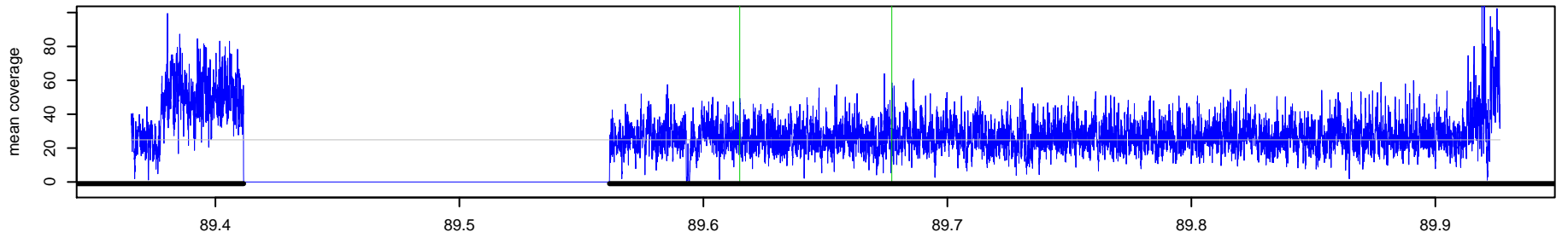

88_NA10851 Chr 2 : 89614897 – 89677226 , 62330 bp (aCGH relative log2ratio= 0.85)

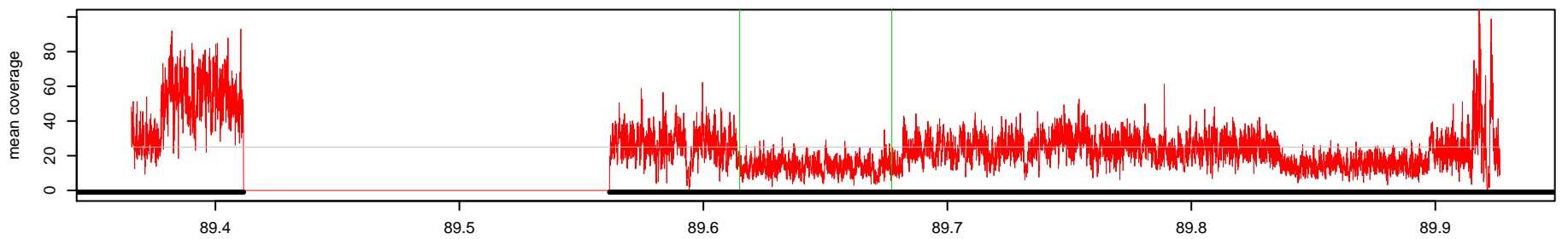

Log2(AK1 read depth / NA10851 read depth)

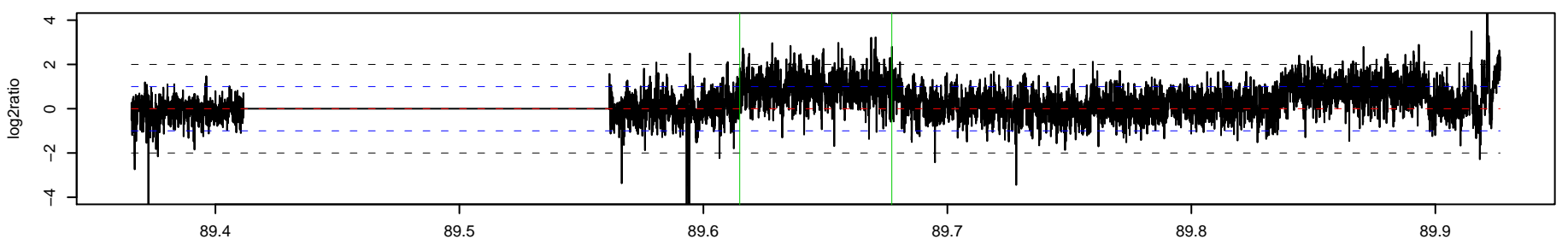

89_AK1 Chr 2 : 89773095 – 91042320 , 1269226 bp (aCGH relative log2ratio= 0.62)

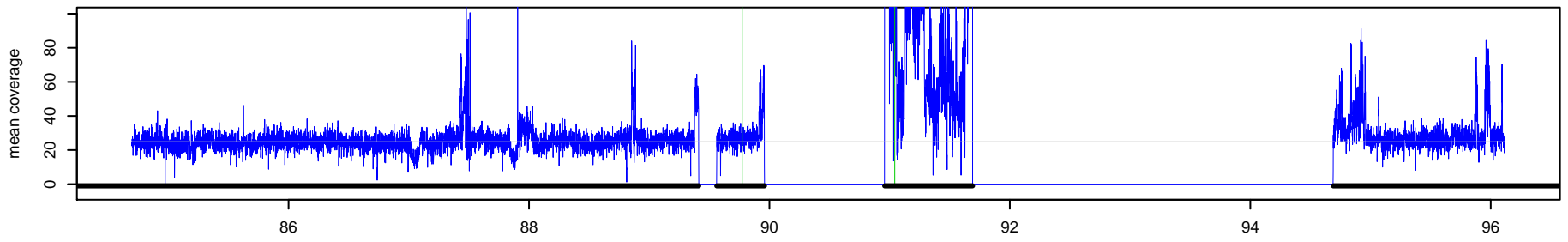

89_NA10851 Chr 2 : 89773095 – 91042320 , 1269226 bp (aCGH relative log2ratio= 0.62)

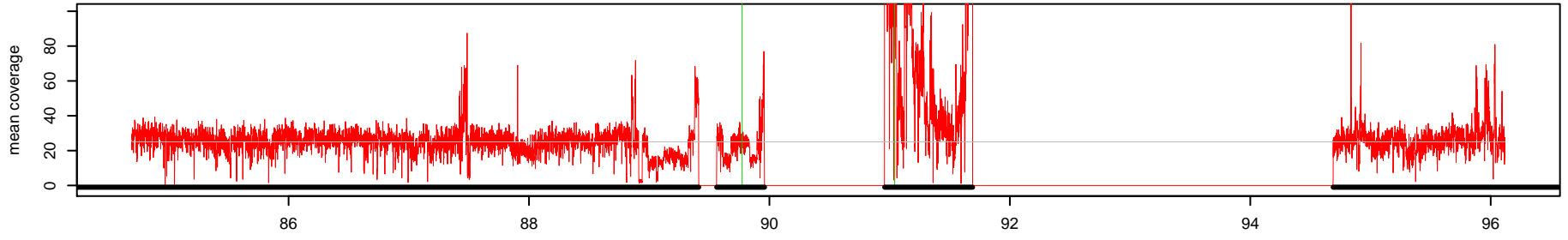

Log2(AK1 read depth / NA10851 read depth)

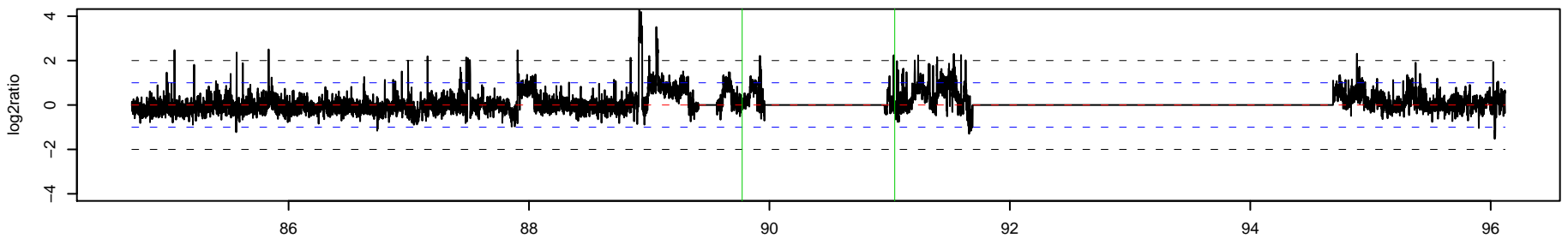

90_AK1 Chr 2 : 106247062 – 106252210 , 5149 bp (aCGH relative log2ratio= -0.77)

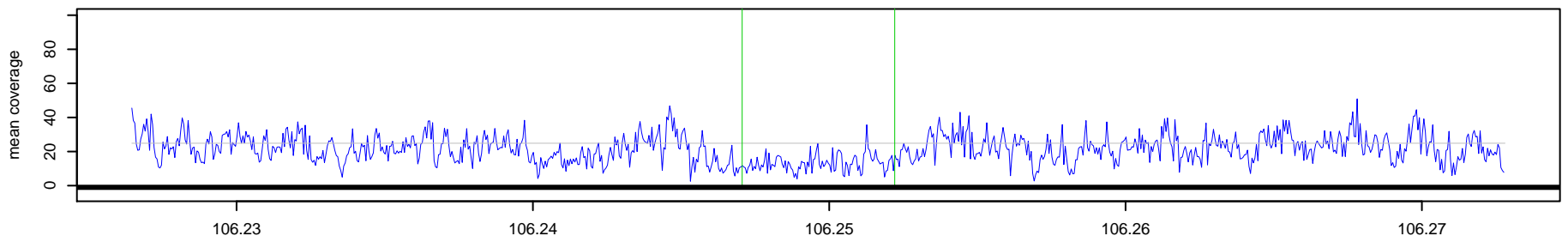

90_NA10851 Chr 2 : 106247062 – 106252210 , 5149 bp (aCGH relative log2ratio= -0.77)

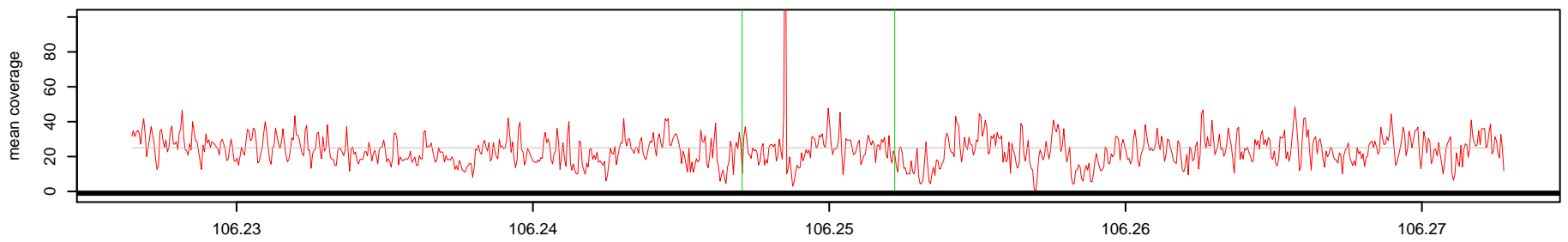

Log2(AK1 read depth / NA10851 read depth)

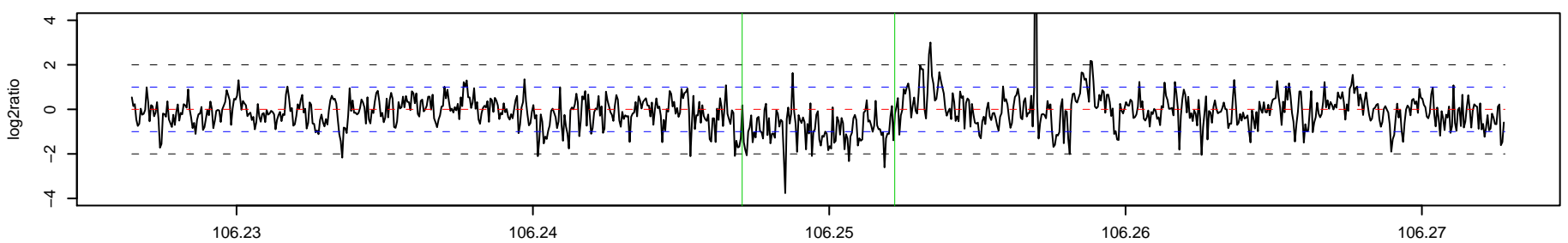

91_AK1 Chr 2 : 108221742 – 108222642 , 901 bp (aCGH relative log2ratio= 0.76)

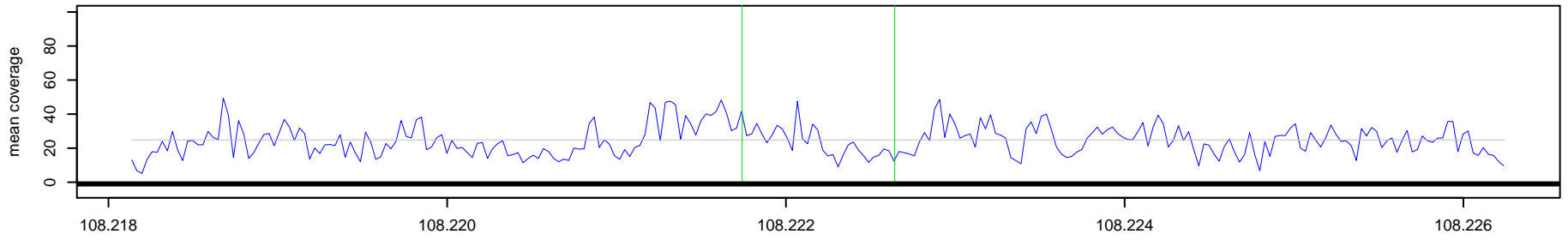

91_NA10851 Chr 2 : 108221742 – 108222642 , 901 bp (aCGH relative log2ratio= 0.76)

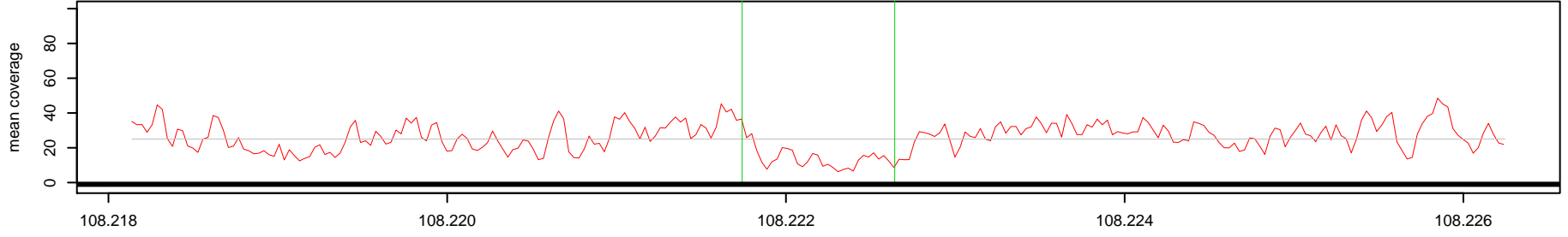

Log2(AK1 read depth / NA10851 read depth)

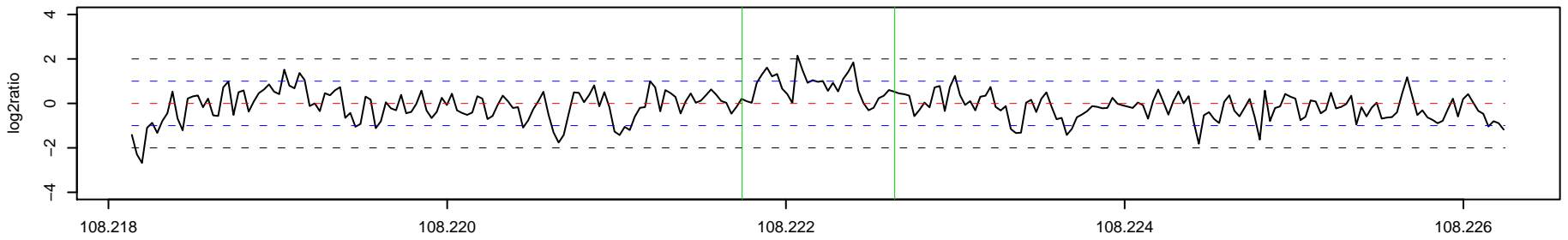

92_AK1 Chr 2 : 112761750 – 112765422 , 3673 bp (aCGH relative log2ratio= 0.71)

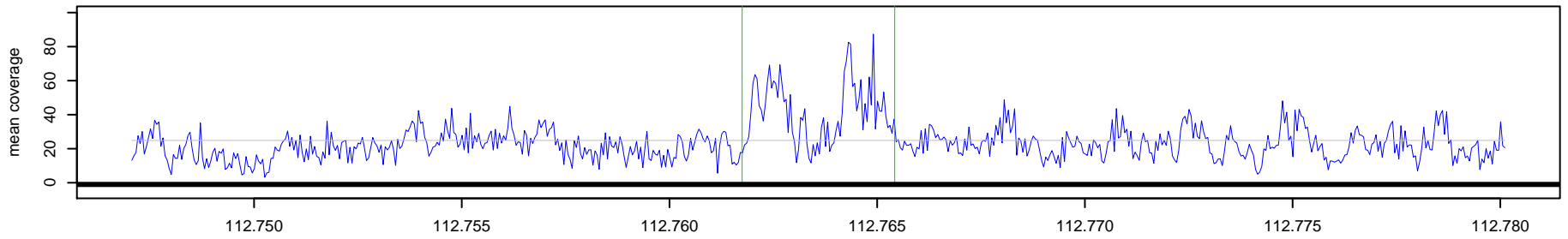

92_NA10851 Chr 2 : 112761750 – 112765422 , 3673 bp (aCGH relative log2ratio= 0.71)

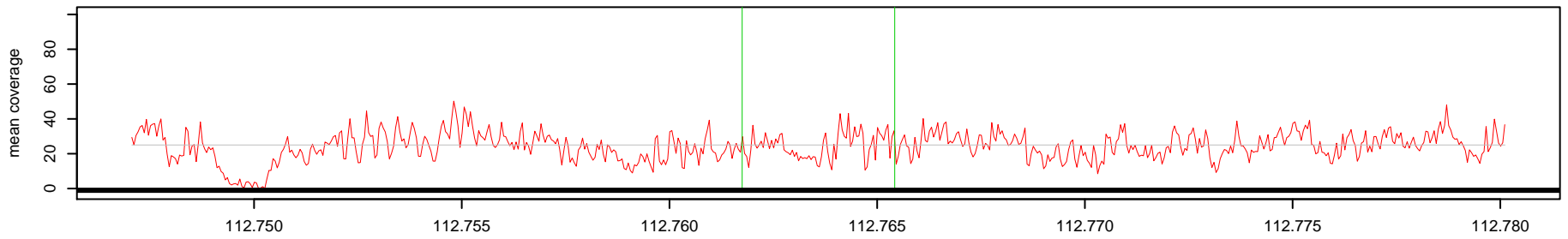

Log2(AK1 read depth / NA10851 read depth)

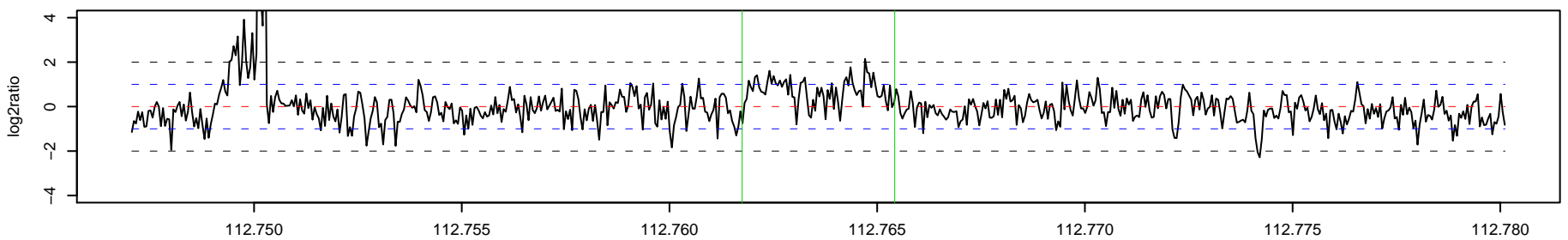

93_AK1 Chr 2 : 116378517 – 116379116 , 600 bp (aCGH relative log2ratio= 0.96)

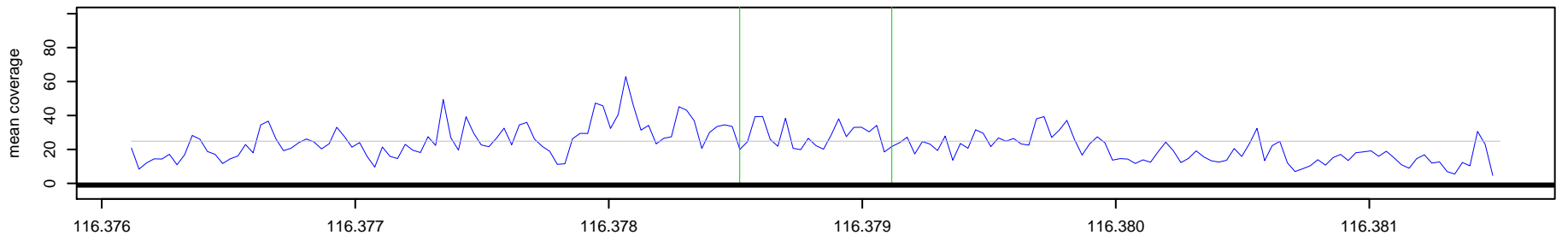

93_NA10851 Chr 2 : 116378517 – 116379116 , 600 bp (aCGH relative log2ratio= 0.96)

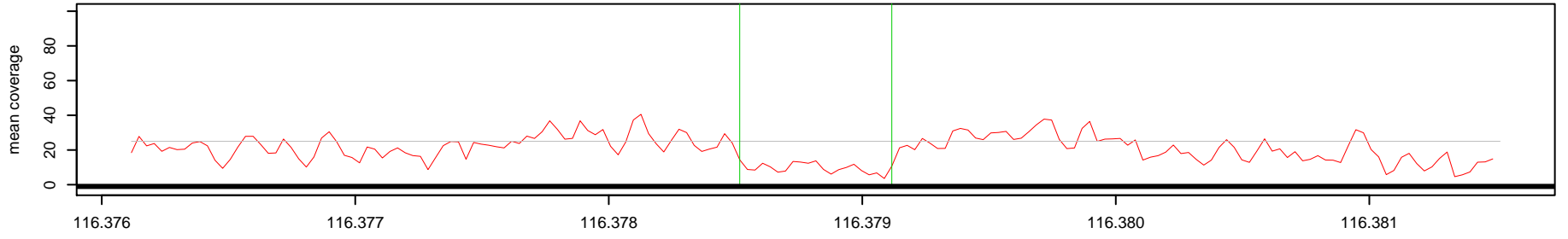

Log2(AK1 read depth / NA10851 read depth)

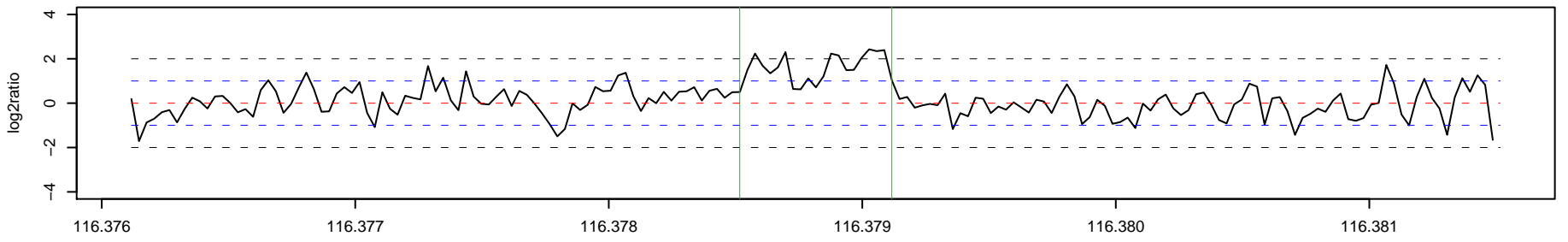

94_AK1 Chr 2 : 118597829 – 118598662 , 834 bp (aCGH relative log2ratio= 0.67)

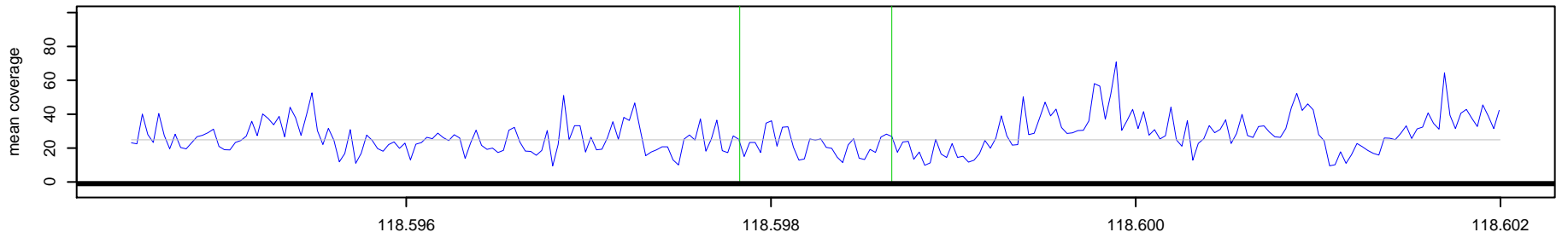

94_NA10851 Chr 2 : 118597829 – 118598662 , 834 bp (aCGH relative log2ratio= 0.67)

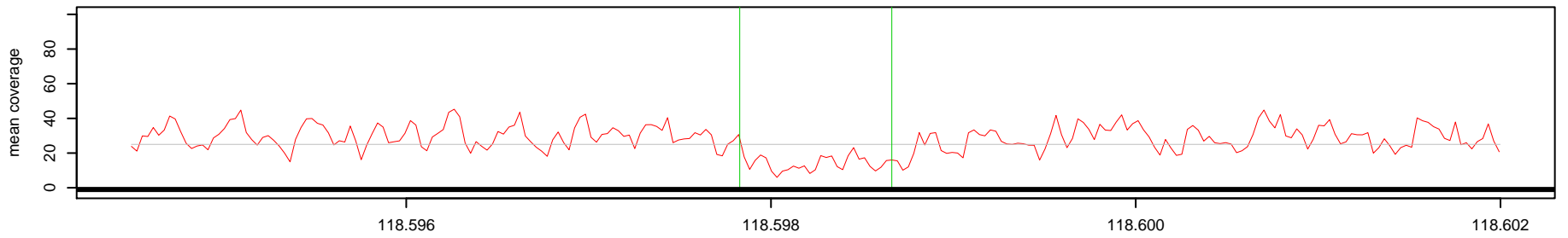

Log2(AK1 read depth / NA10851 read depth)

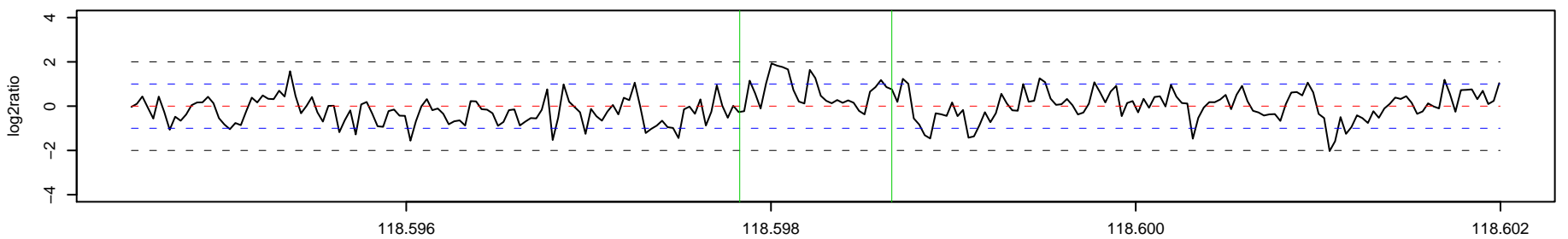

95_AK1 Chr 2 : 119763014 – 119766888 , 3875 bp (aCGH relative log2ratio= -0.88)

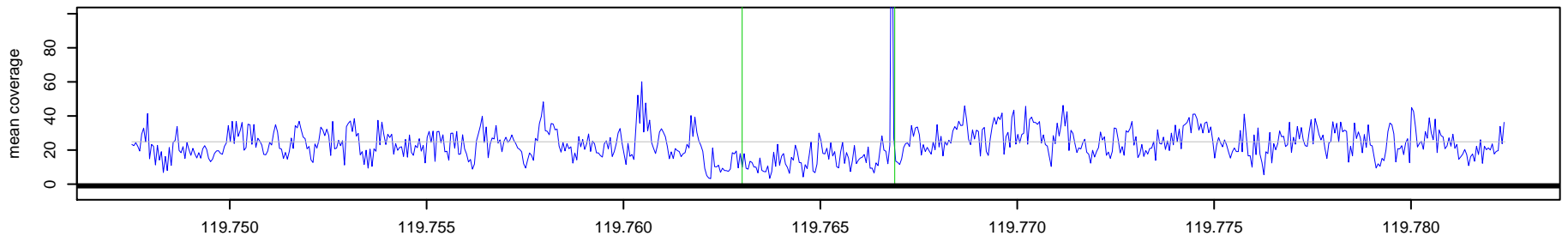

95_NA10851 Chr 2 : 119763014 – 119766888 , 3875 bp (aCGH relative log2ratio= -0.88)

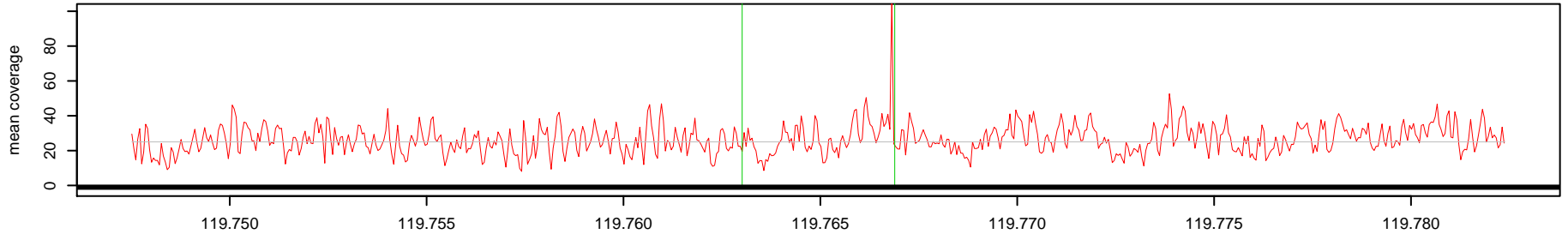

Log2(AK1 read depth / NA10851 read depth)

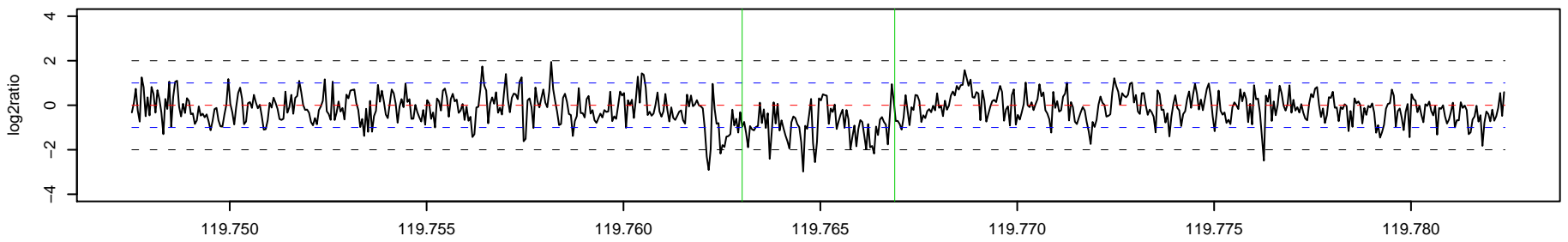

96_AK1 Chr 2 : 123193830 – 123198999 , 5170 bp (aCGH relative log2ratio= -0.95)

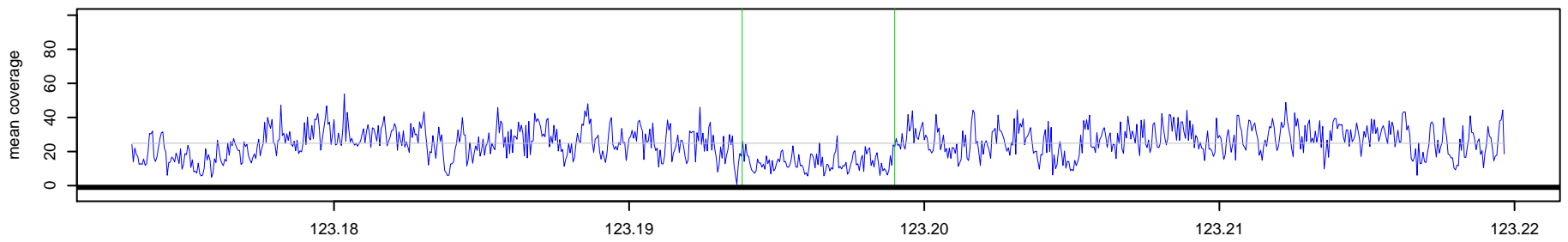

96_NA10851 Chr 2 : 123193830 – 123198999 , 5170 bp (aCGH relative log2ratio= -0.95)

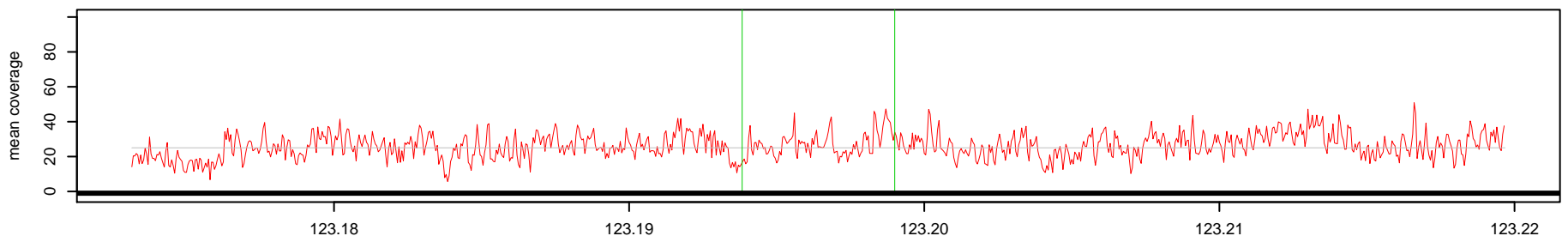

Log2(AK1 read depth / NA10851 read depth)

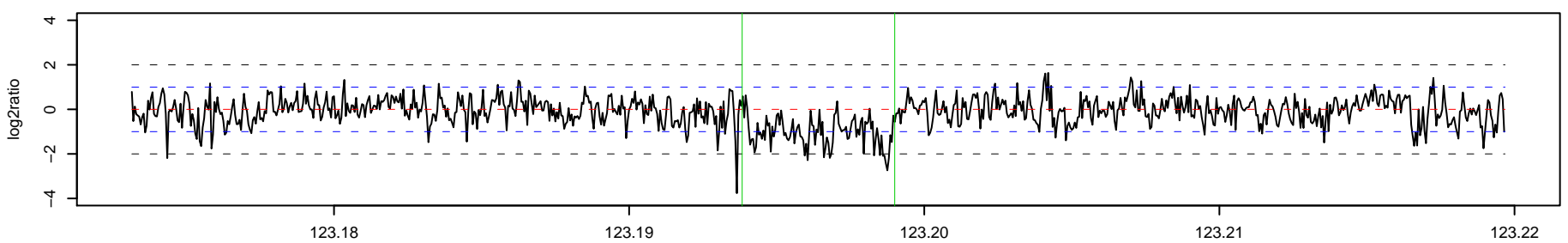

97_AK1 Chr 2 : 126160360 – 126168275 , 7916 bp (aCGH relative log2ratio= -3.25)

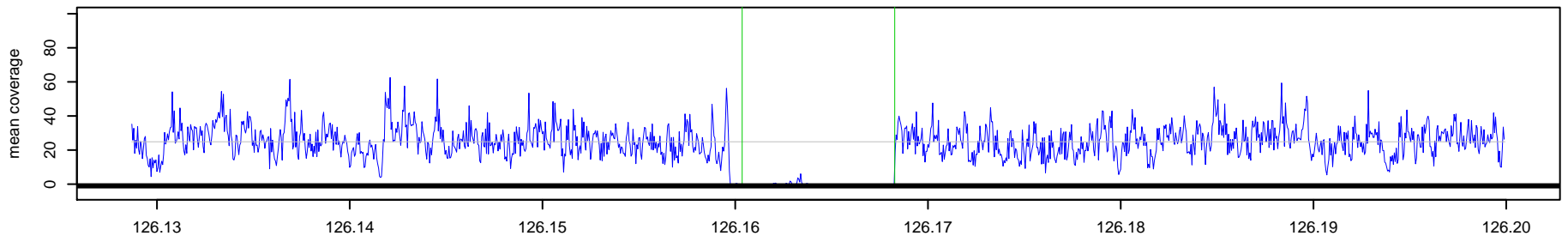

97_NA10851 Chr 2 : 126160360 – 126168275 , 7916 bp (aCGH relative log2ratio= -3.25)

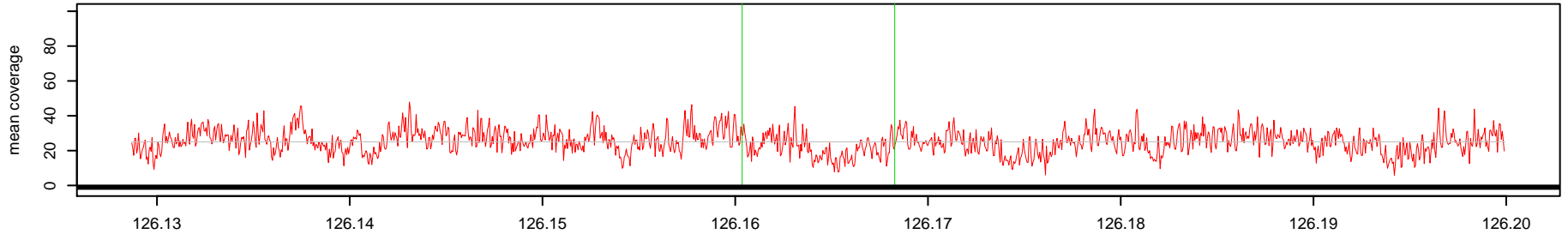

Log2(AK1 read depth / NA10851 read depth)

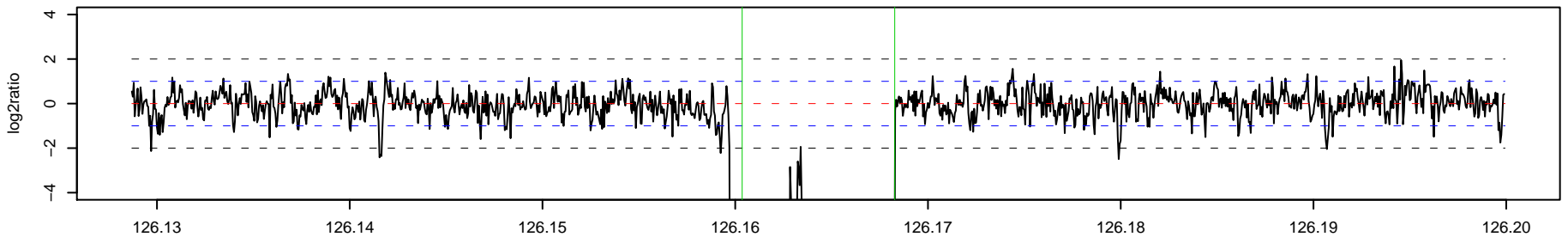

98_AK1 Chr 2 : 129354967 – 129358260 , 3294 bp (aCGH relative log2ratio= -3.83)

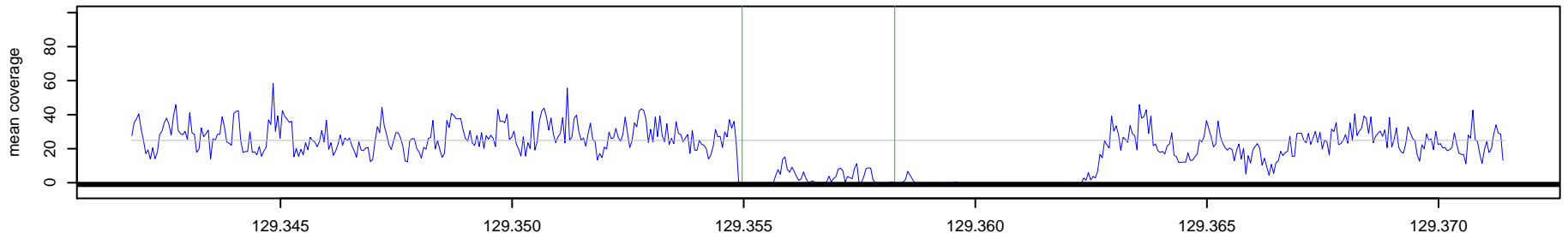

98_NA10851 Chr 2 : 129354967 – 129358260 , 3294 bp (aCGH relative log2ratio= -3.83)

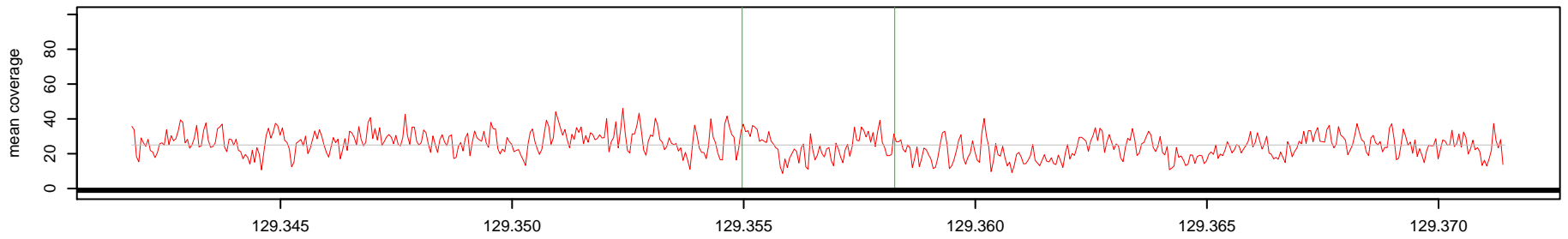

Log2(AK1 read depth / NA10851 read depth)

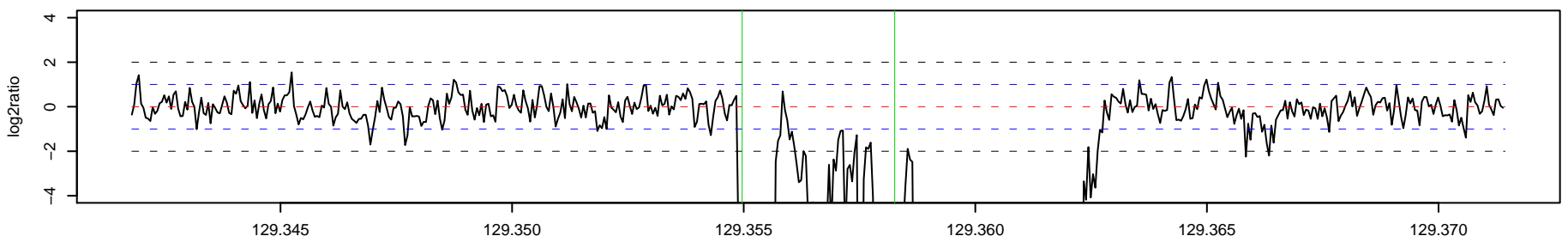

99_AK1 Chr 2 : 142349893 – 142350341 , 449 bp (aCGH relative log2ratio= 0.50)

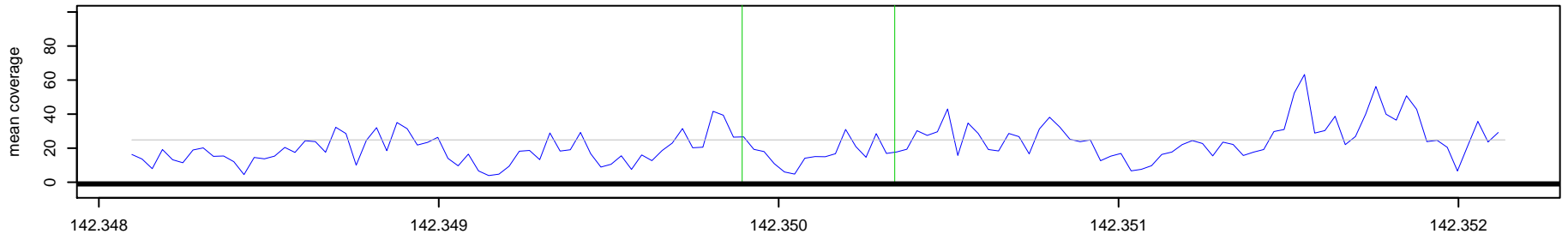

99_NA10851 Chr 2 : 142349893 – 142350341 , 449 bp (aCGH relative log2ratio= 0.50)

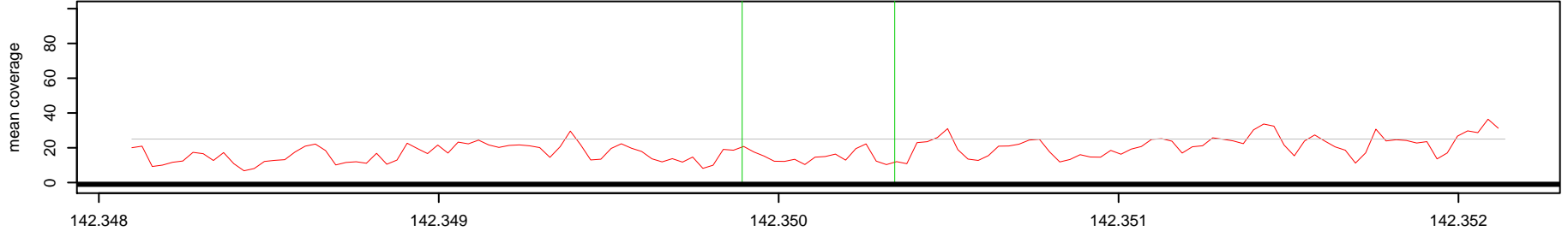

Log2(AK1 read depth / NA10851 read depth)

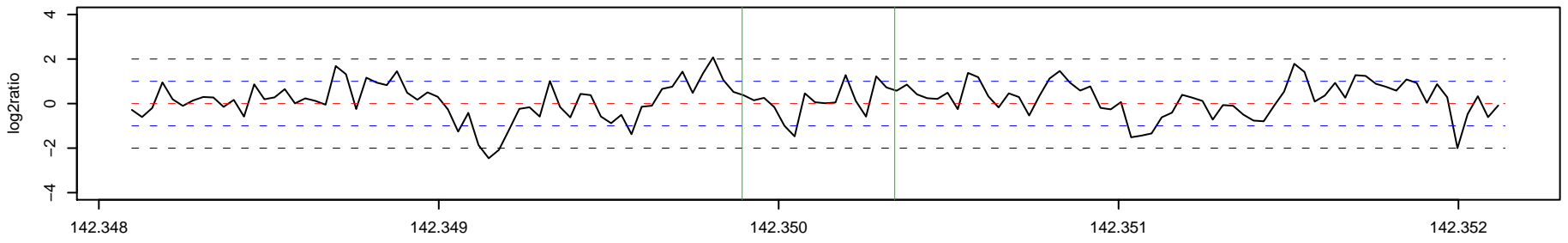

100_AK1 Chr 2 : 143727239 – 143727752 , 514 bp (aCGH relative log2ratio= 0.67)

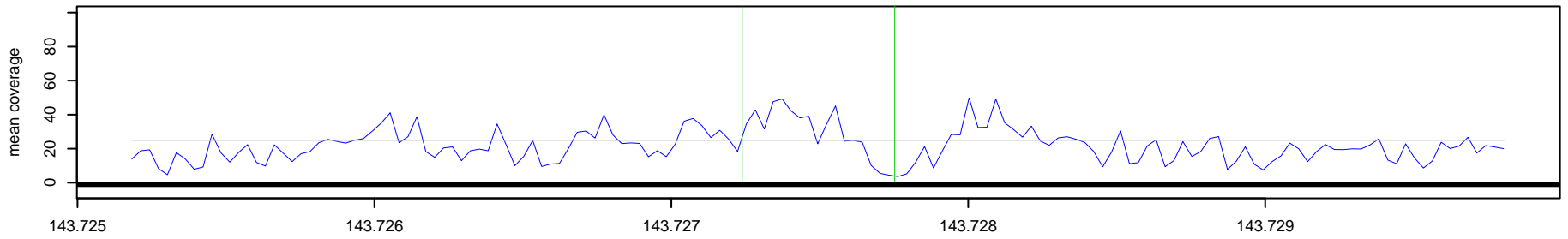

100_NA10851 Chr 2 : 143727239 – 143727752 , 514 bp (aCGH relative log2ratio= 0.67)

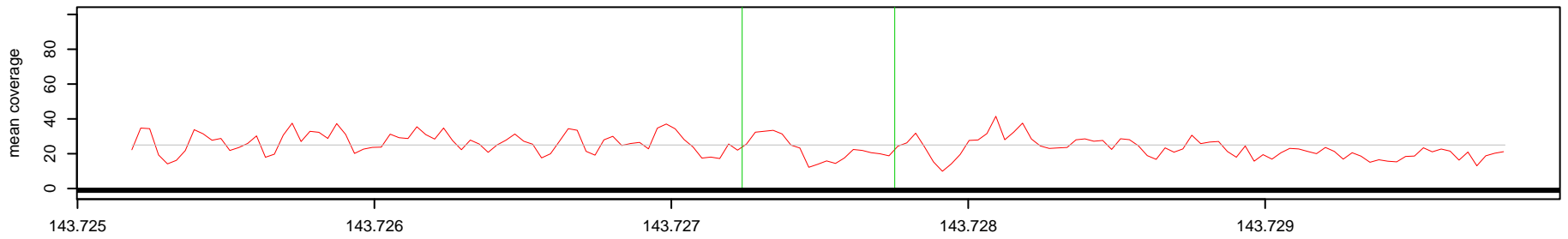

Log2(AK1 read depth / NA10851 read depth)

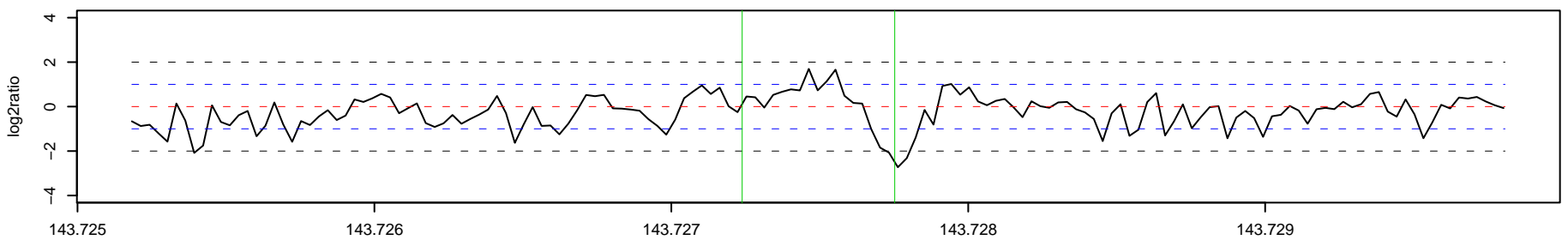

101 _ AK1 Chr 2 : 153503913 – 153507973 , 4061 bp (aCGH relative log2ratio= 0.74)

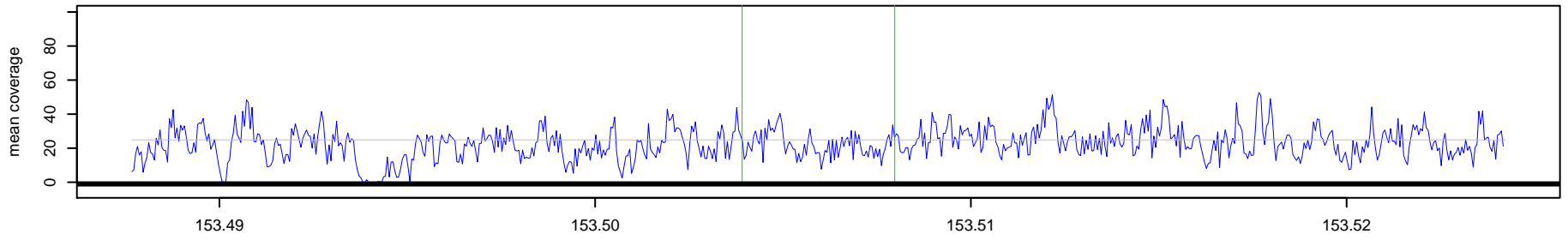

101 _ NA10851 Chr 2 : 153503913 – 153507973 , 4061 bp (aCGH relative log2ratio= 0.74)

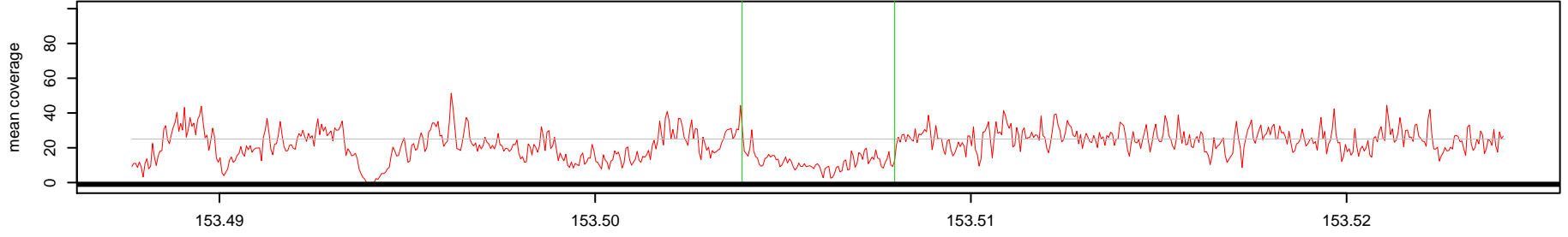

Log2(AK1 read depth / NA10851 read depth)

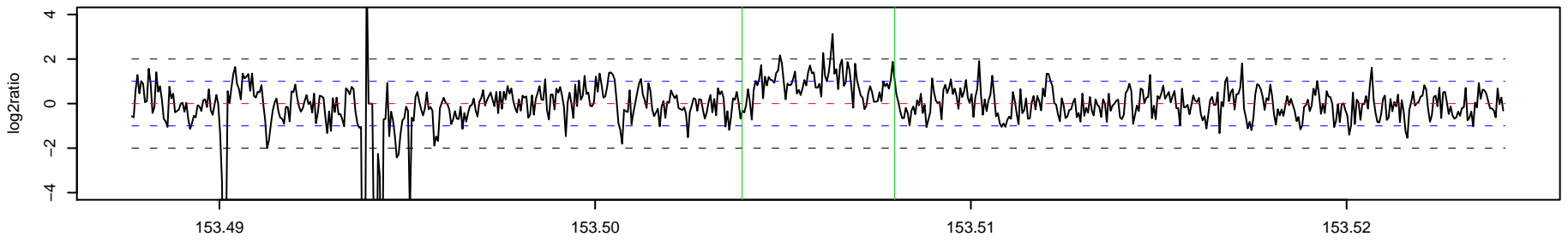

102 _ AK1 Chr 2 : 154604529 – 154607369 , 2841 bp (aCGH relative log2ratio= 0.95)

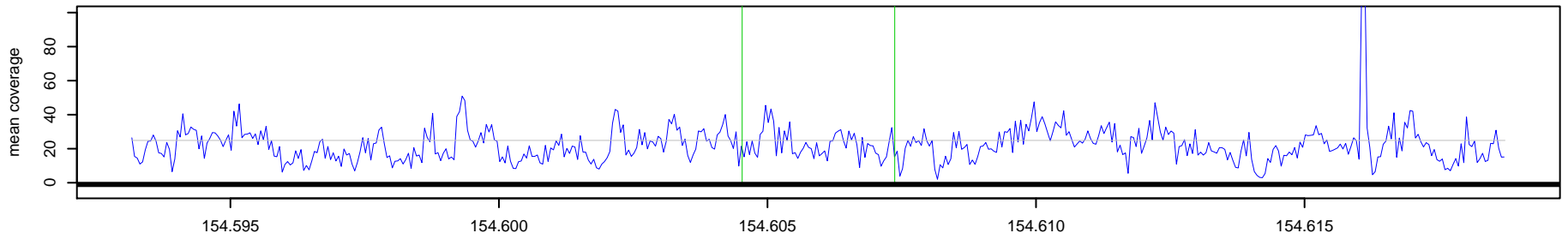

102 _ NA10851 Chr 2 : 154604529 – 154607369 , 2841 bp (aCGH relative log2ratio= 0.95)

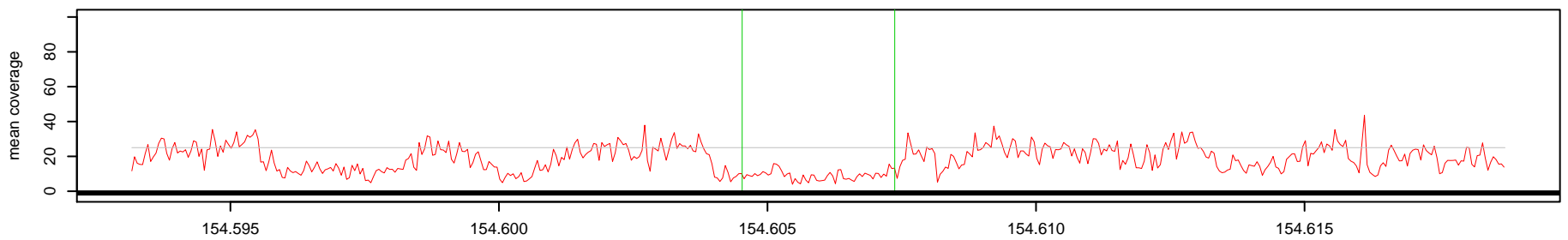

Log2(AK1 read depth / NA10851 read depth)

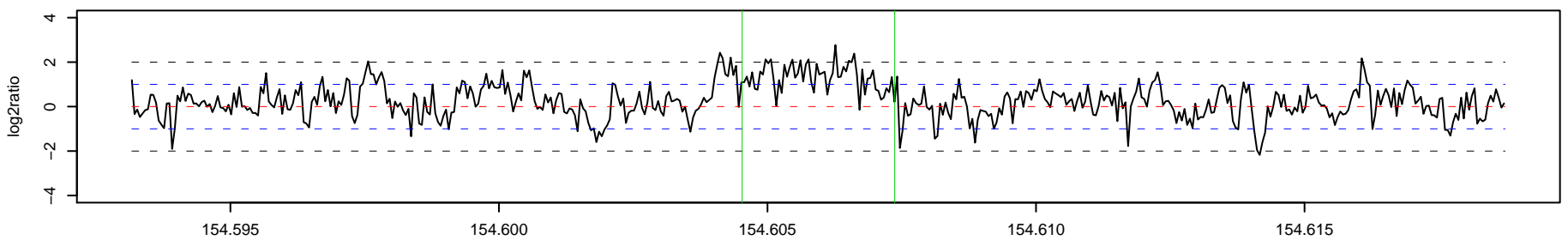

103_AK1 Chr 2 : 159330427 – 159330967 , 541 bp (aCGH relative log2ratio= 0.72)

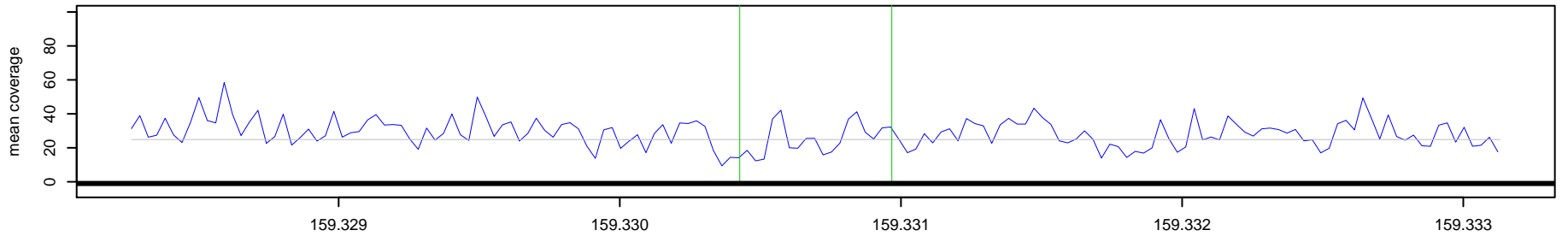

103_NA10851 Chr 2 : 159330427 – 159330967 , 541 bp (aCGH relative log2ratio= 0.72)

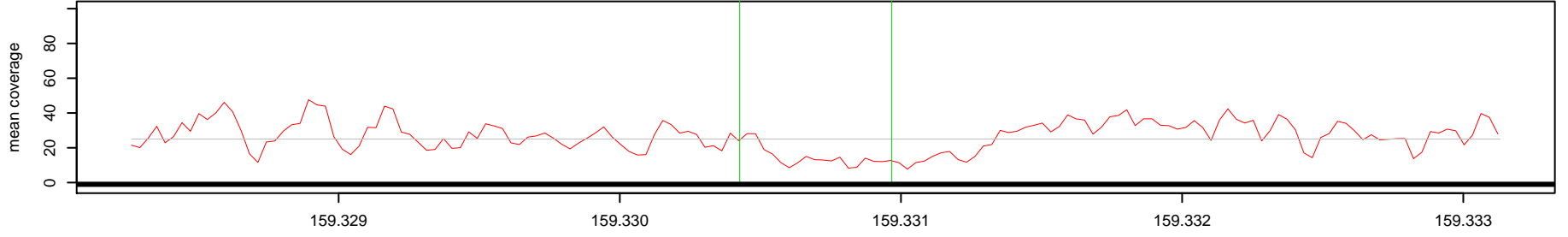

Log2(AK1 read depth / NA10851 read depth)

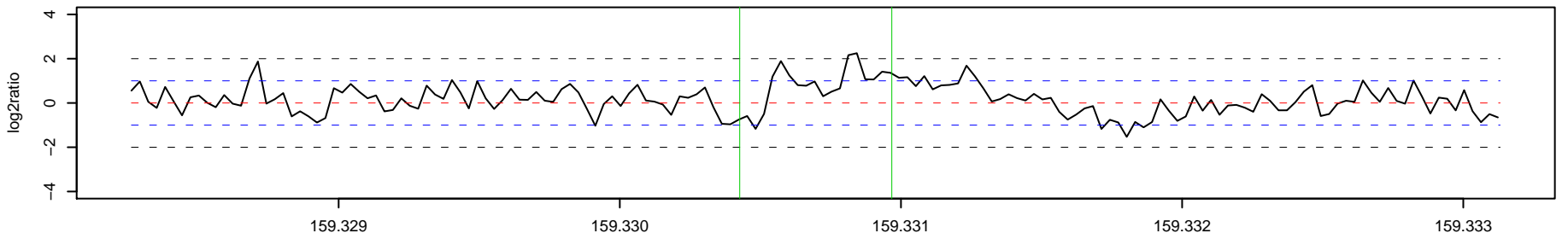

104_AK1 Chr 2 : 159668057 – 159669191 , 1135 bp (aCGH relative log2ratio= 1.45)

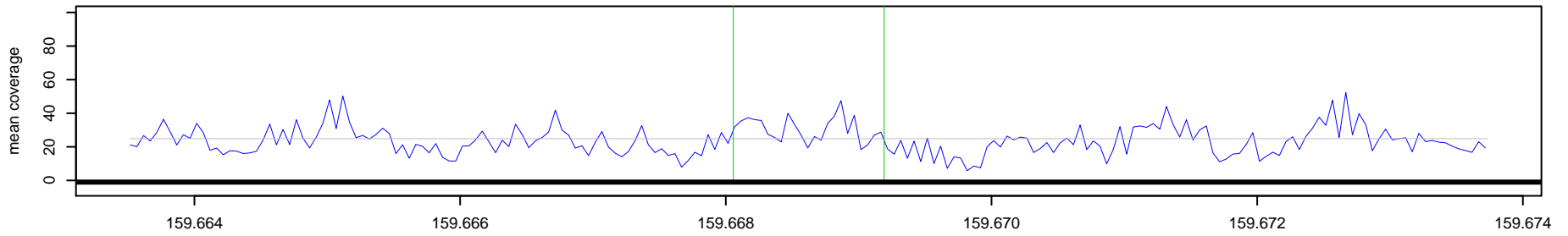

104_NA10851 Chr 2 : 159668057 – 159669191 , 1135 bp (aCGH relative log2ratio= 1.45)

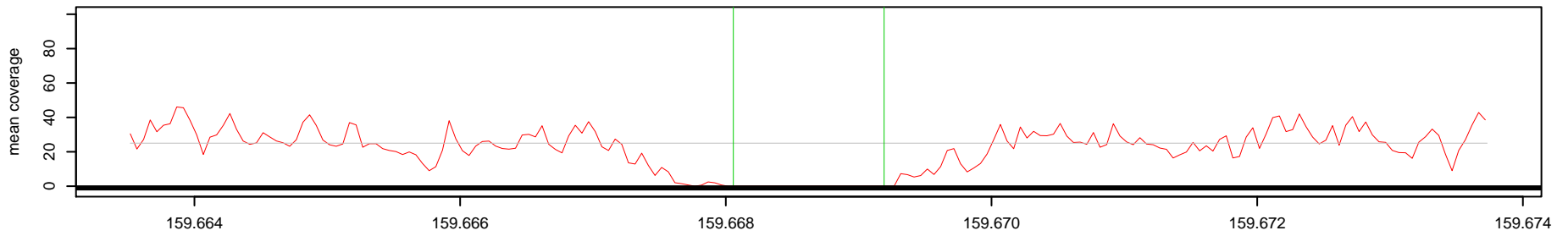

Log2(AK1 read depth / NA10851 read depth)

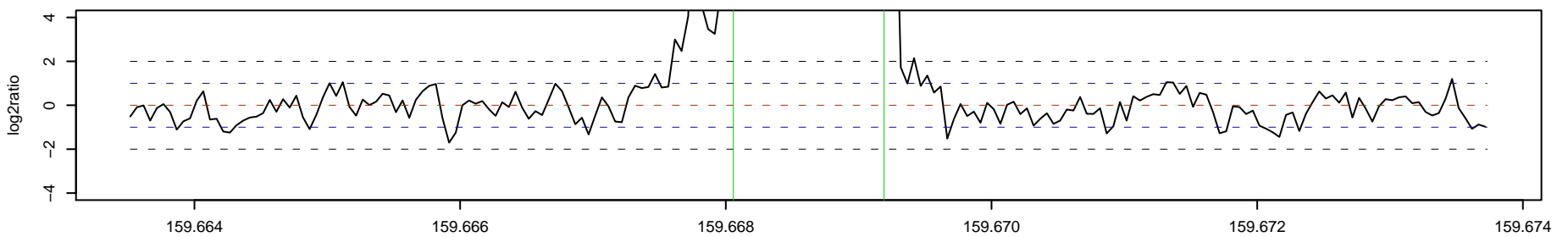

105_AK1 Chr 2 : 159856357 – 159856932 , 576 bp (aCGH relative log2ratio= 0.65)

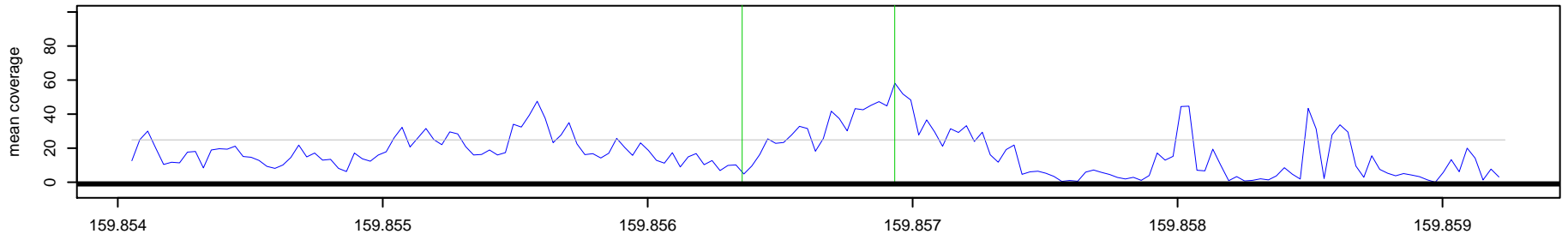

105_NA10851 Chr 2 : 159856357 – 159856932 , 576 bp (aCGH relative log2ratio= 0.65)

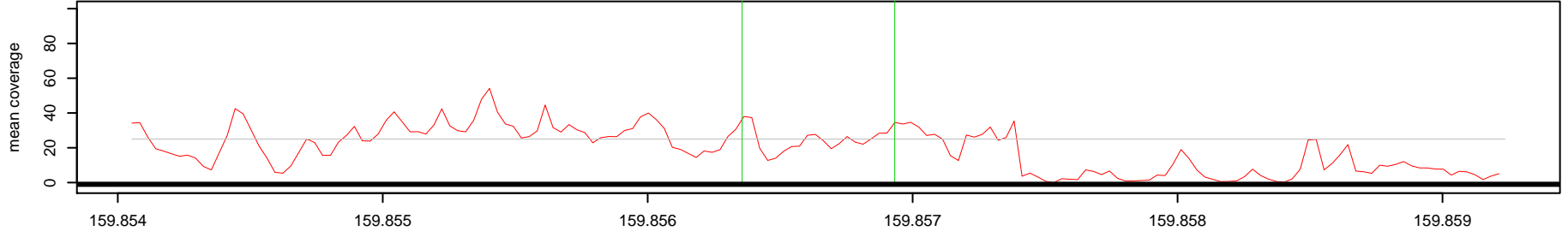

Log2(AK1 read depth / NA10851 read depth)

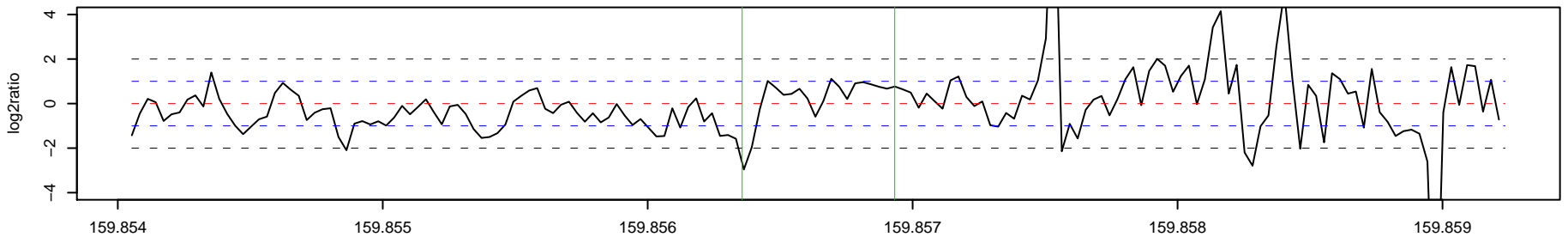

106_AK1 Chr 2 : 165540383 – 165565476 , 25094 bp (aCGH relative log2ratio= 0.36)

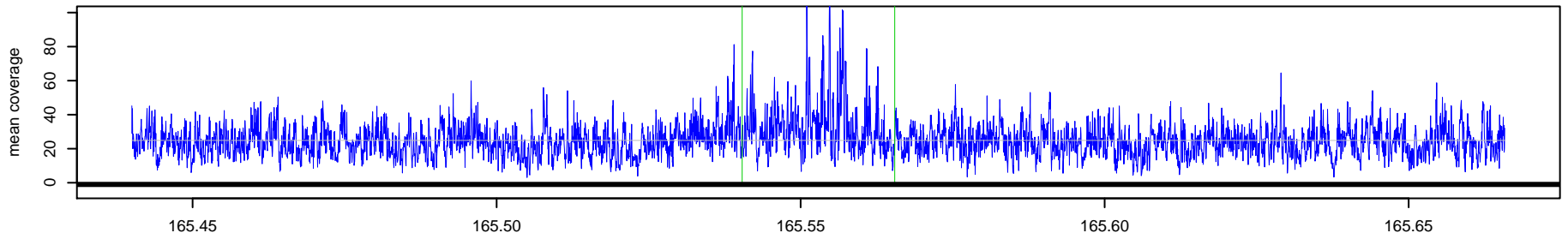

106_NA10851 Chr 2 : 165540383 – 165565476 , 25094 bp (aCGH relative log2ratio= 0.36)

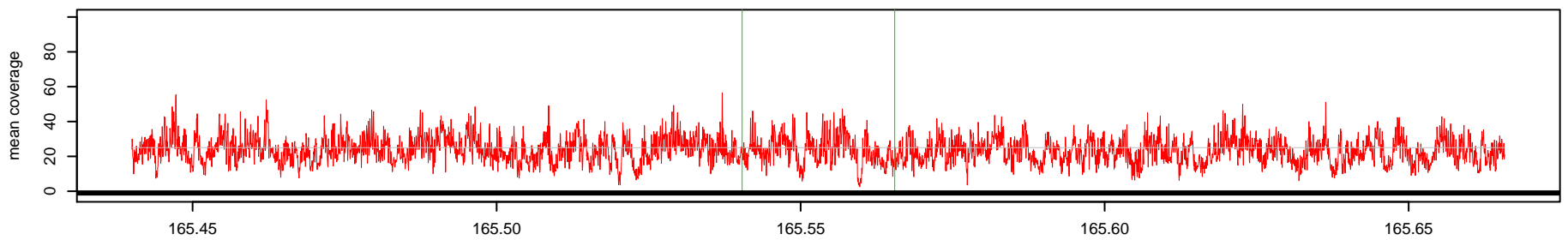

Log2(AK1 read depth / NA10851 read depth)

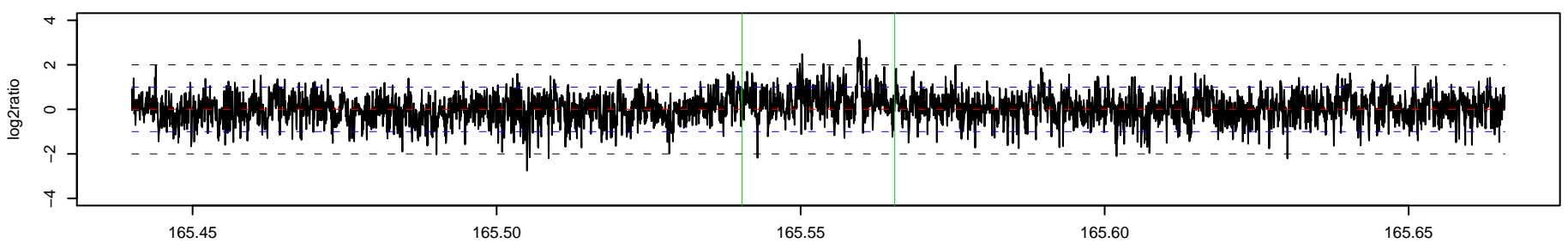

107 _ AK1 Chr 2 : 172614474 – 172618416 , 3943 bp (aCGH relative log2ratio= 0.62)

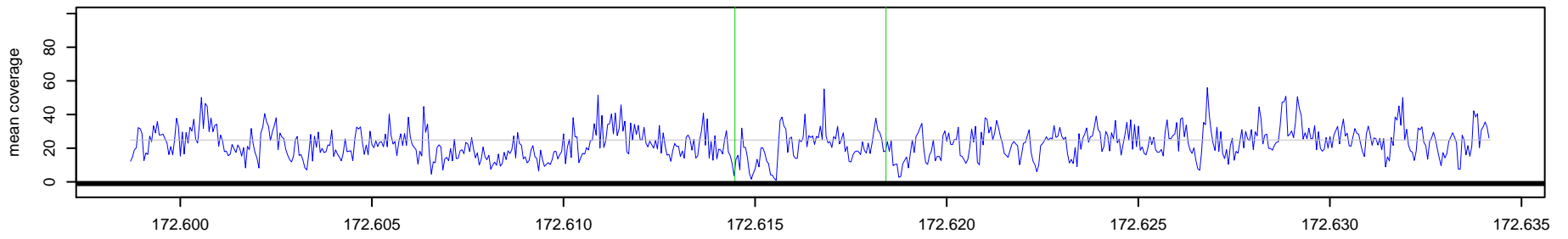

107 _ NA10851 Chr 2 : 172614474 – 172618416 , 3943 bp (aCGH relative log2ratio= 0.62)

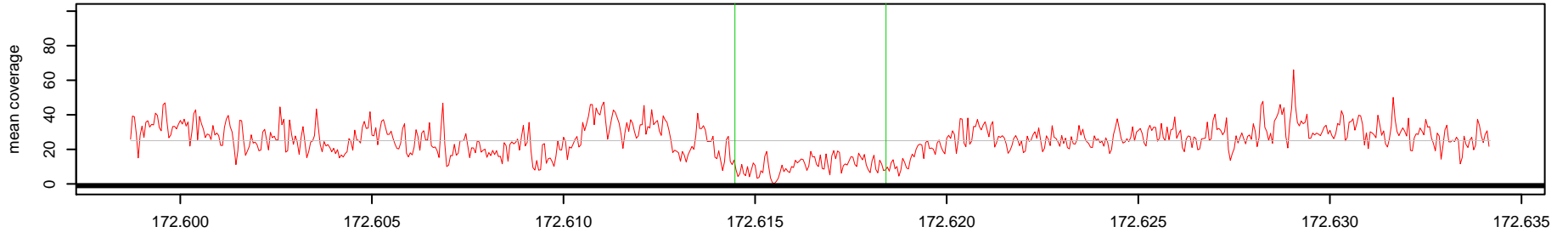

Log2(AK1 read depth / NA10851 read depth)

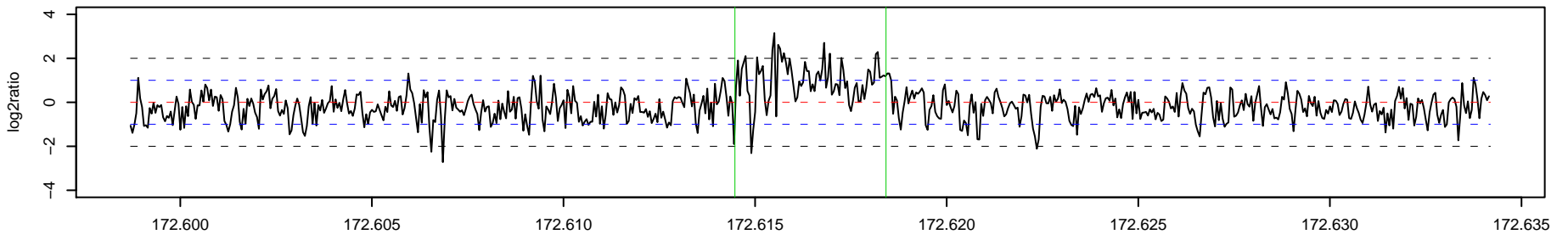

108 _ AK1 Chr 2 : 174056072 – 174056538 , 467 bp (aCGH relative log2ratio= -0.57)

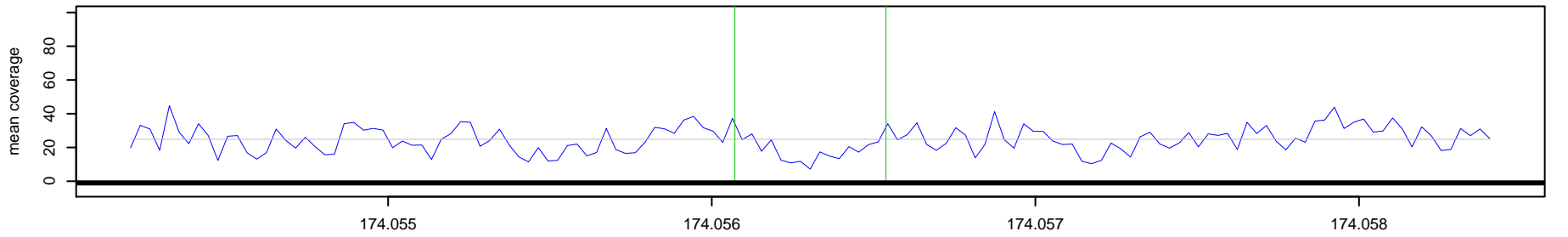

108 _ NA10851 Chr 2 : 174056072 – 174056538 , 467 bp (aCGH relative log2ratio= -0.57)

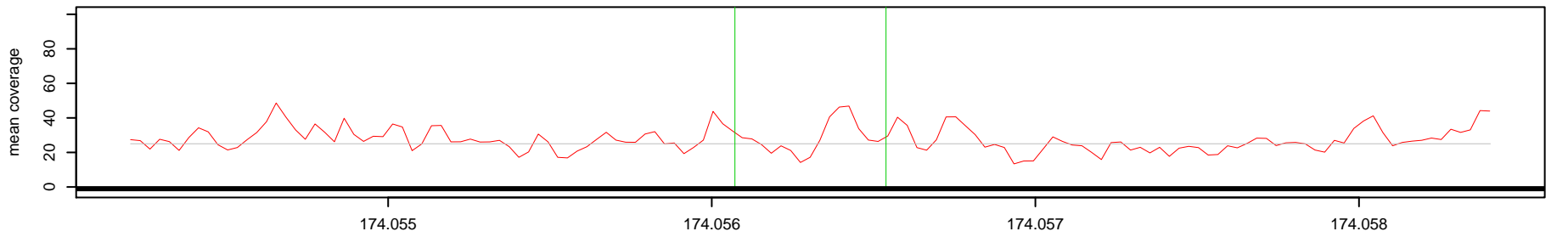

Log2(AK1 read depth / NA10851 read depth)

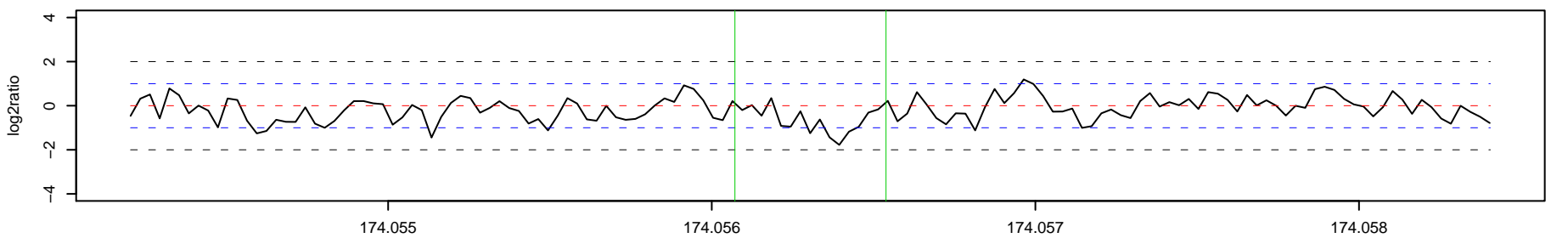

109_AK1 Chr 2 : 176973832 – 176980335 , 6504 bp (aCGH relative log2ratio= -2.77)

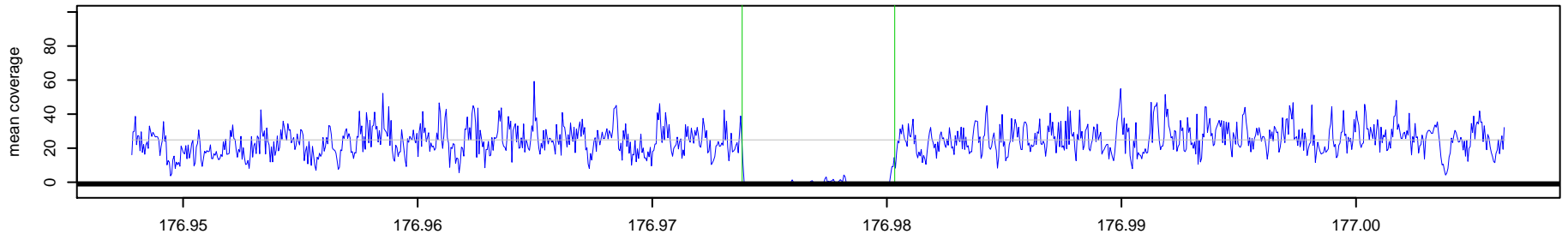

109_NA10851 Chr 2 : 176973832 – 176980335 , 6504 bp (aCGH relative log2ratio= -2.77)

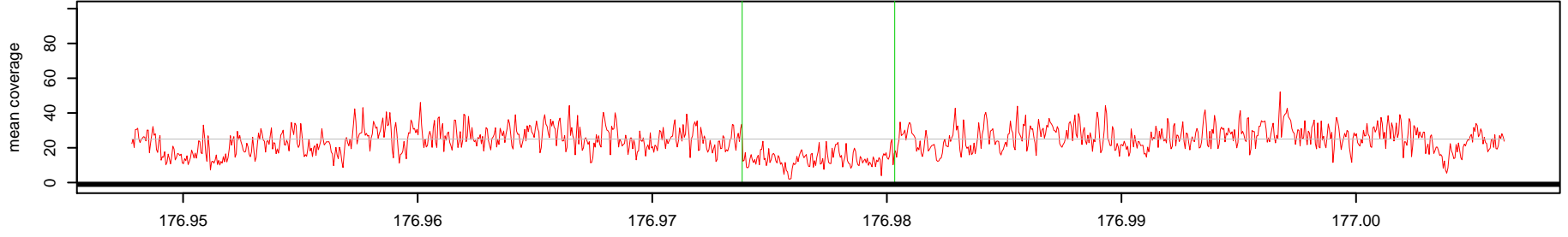

Log2(AK1 read depth / NA10851 read depth)

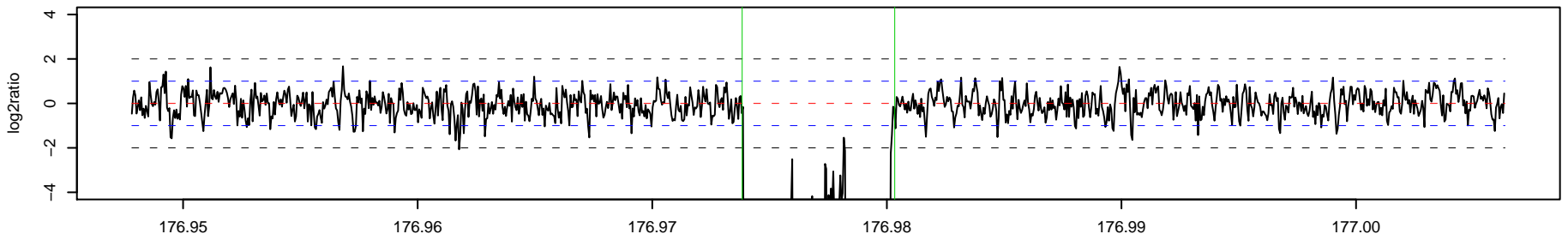

110_AK1 Chr 2 : 179004372 – 179005208 , 837 bp (aCGH relative log2ratio= -0.87)

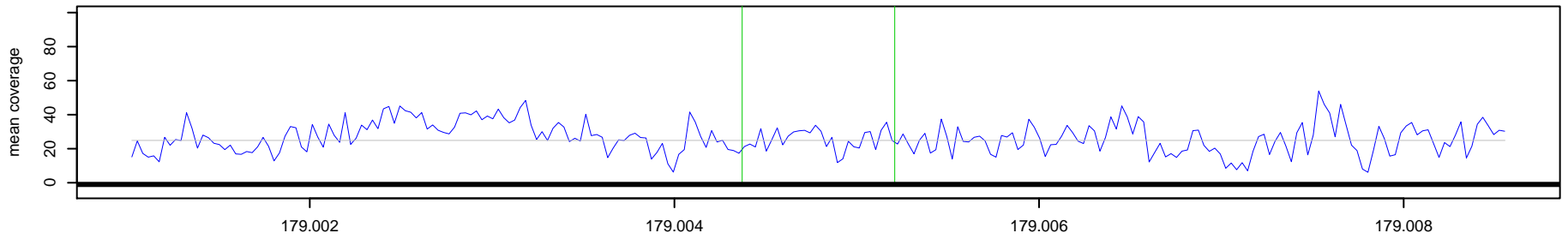

110_NA10851 Chr 2 : 179004372 – 179005208 , 837 bp (aCGH relative log2ratio= -0.87)

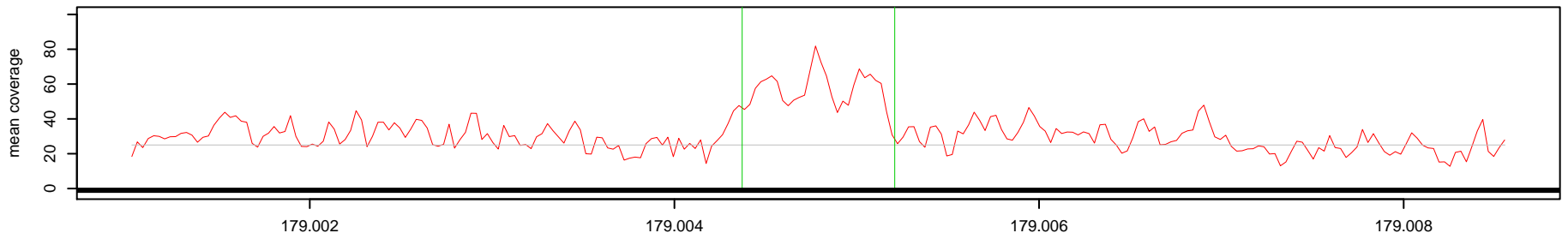

Log2(AK1 read depth / NA10851 read depth)

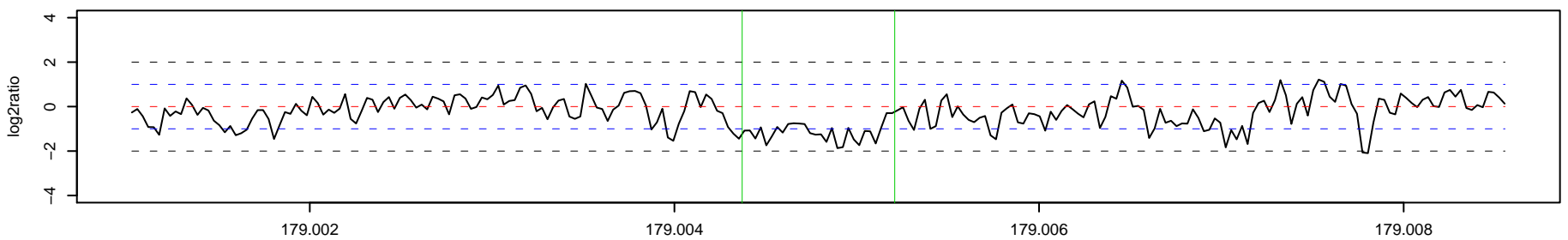

111_AK1 Chr 2 : 179777650 – 179778976 , 1327 bp (aCGH relative log2ratio= 0.84)

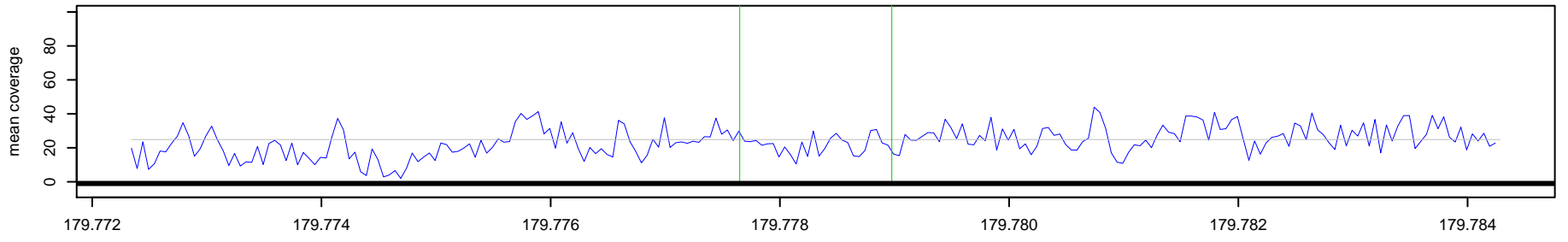

111_NA10851 Chr 2 : 179777650 – 179778976 , 1327 bp (aCGH relative log2ratio= 0.84)

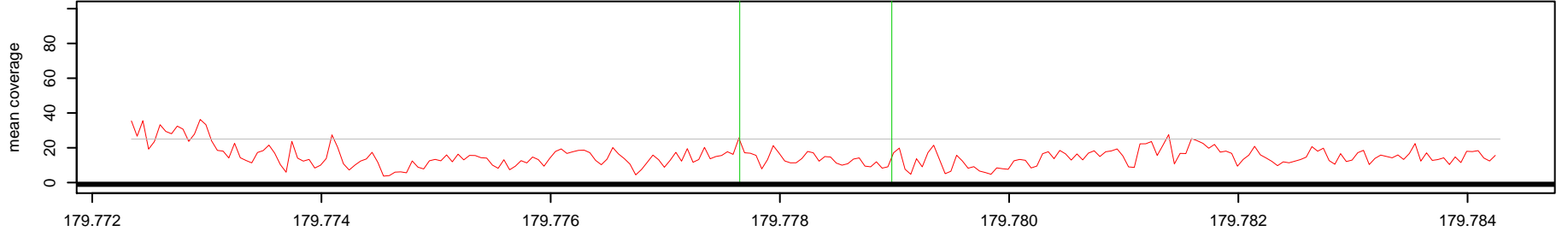

Log2(AK1 read depth / NA10851 read depth)

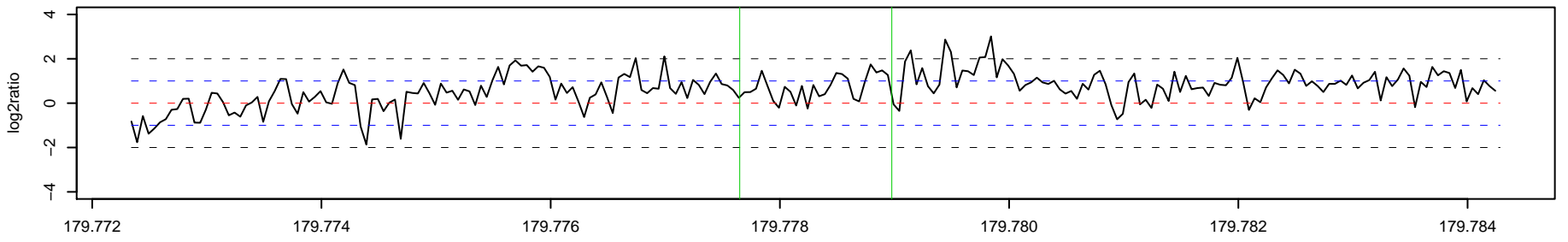

112_AK1 Chr 2 : 182565075 – 182565816 , 742 bp (aCGH relative log2ratio= -0.97)

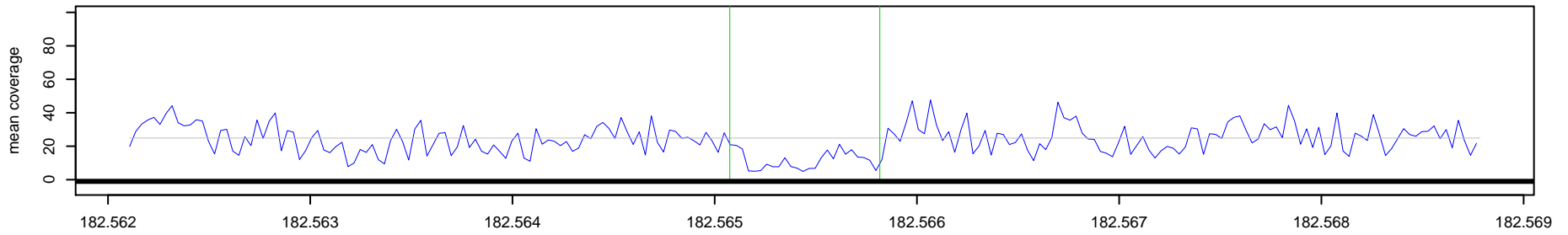

112_NA10851 Chr 2 : 182565075 – 182565816 , 742 bp (aCGH relative log2ratio= -0.97)

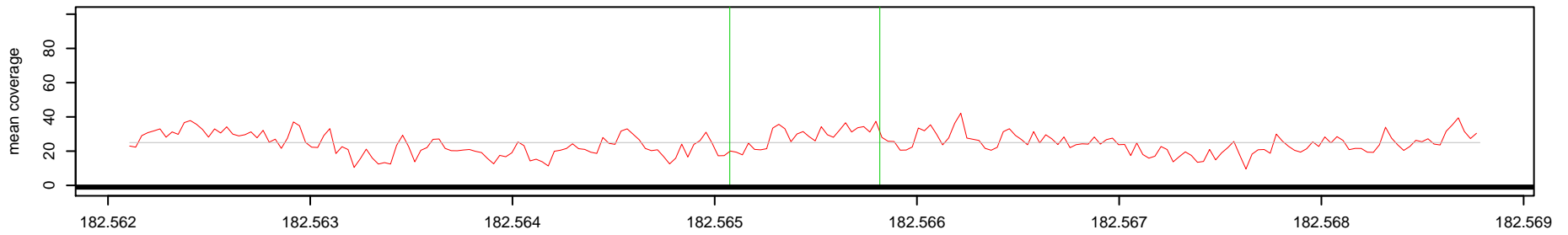

Log2(AK1 read depth / NA10851 read depth)

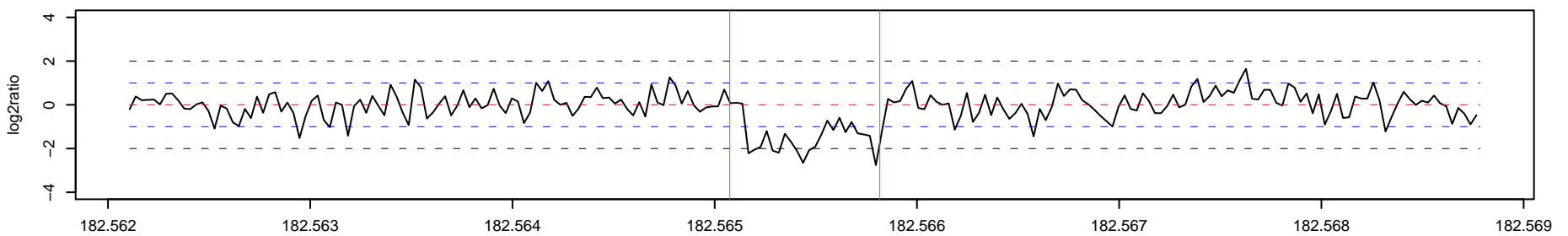

113_AK1 Chr 2 : 193262840 – 193267330 , 4491 bp (aCGH relative log2ratio= -0.87)

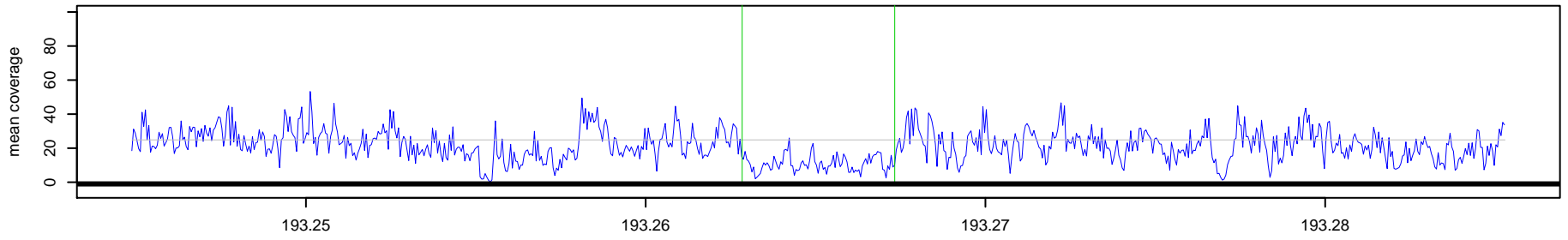

113_NA10851 Chr 2 : 193262840 – 193267330 , 4491 bp (aCGH relative log2ratio= -0.87)

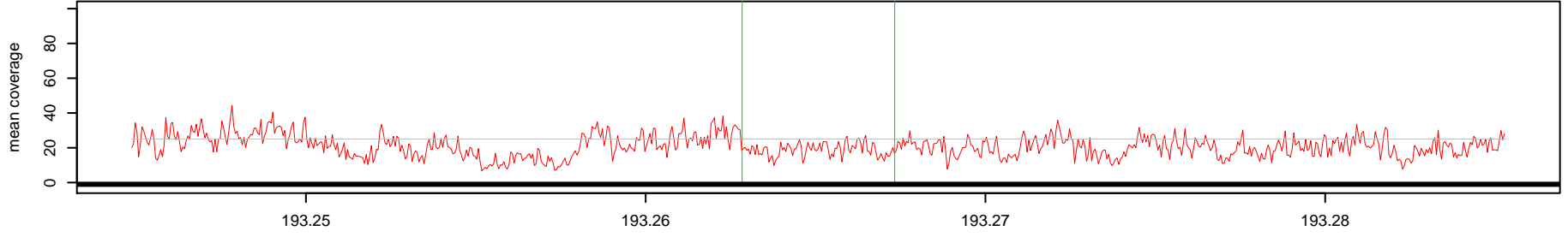

Log2(AK1 read depth / NA10851 read depth)

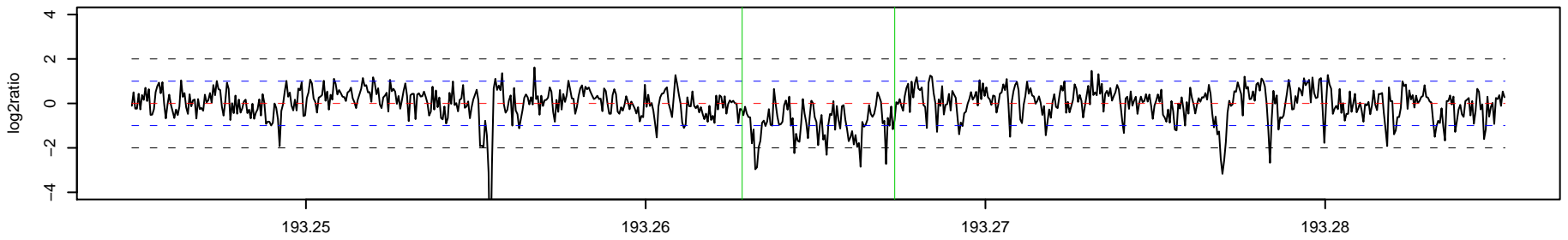

114_AK1 Chr 2 : 195688756 – 195692321 , 3566 bp (aCGH relative log2ratio= -0.90)

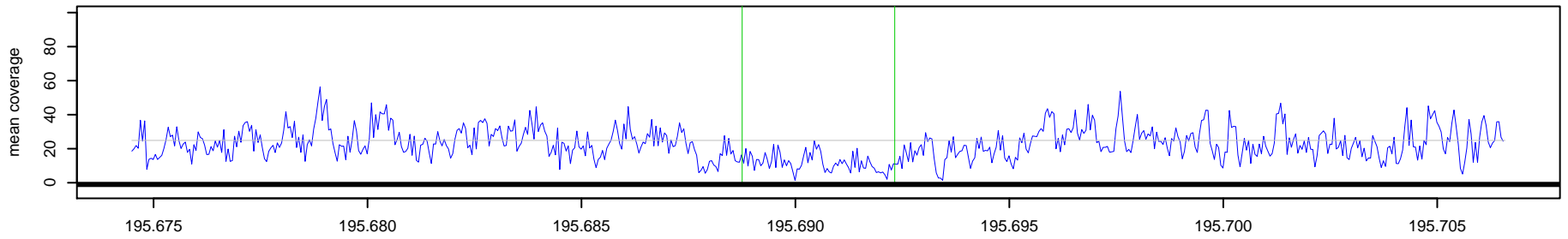

114_NA10851 Chr 2 : 195688756 – 195692321 , 3566 bp (aCGH relative log2ratio= -0.90)

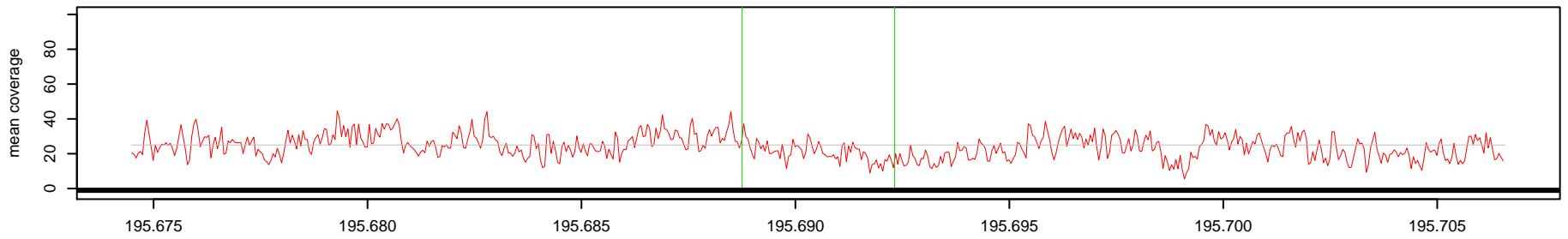

Log2(AK1 read depth / NA10851 read depth)

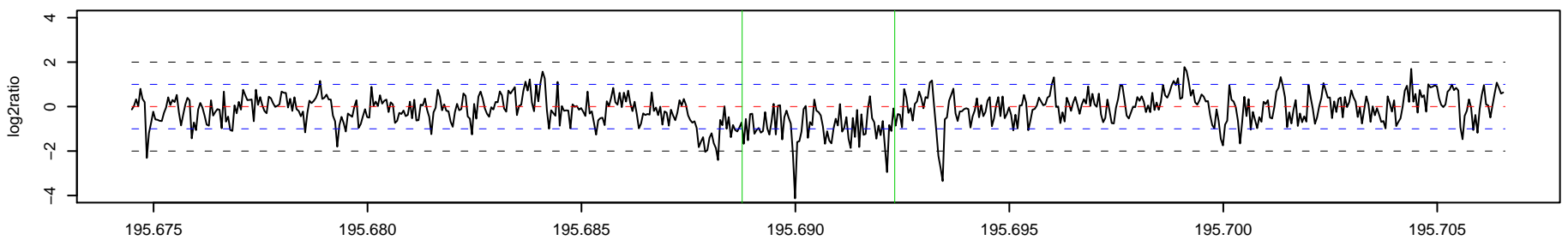

115_AK1 Chr 2 : 203607529 – 203610510 , 2982 bp (aCGH relative log2ratio= 0.75)

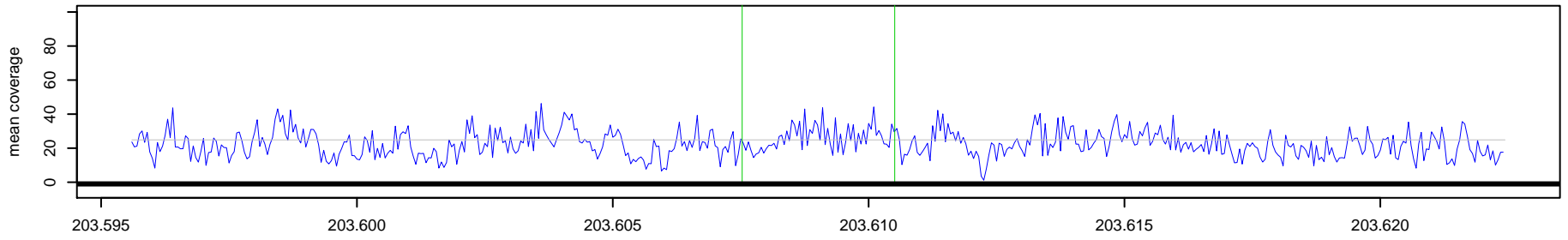

115_NA10851 Chr 2 : 203607529 – 203610510 , 2982 bp (aCGH relative log2ratio= 0.75)

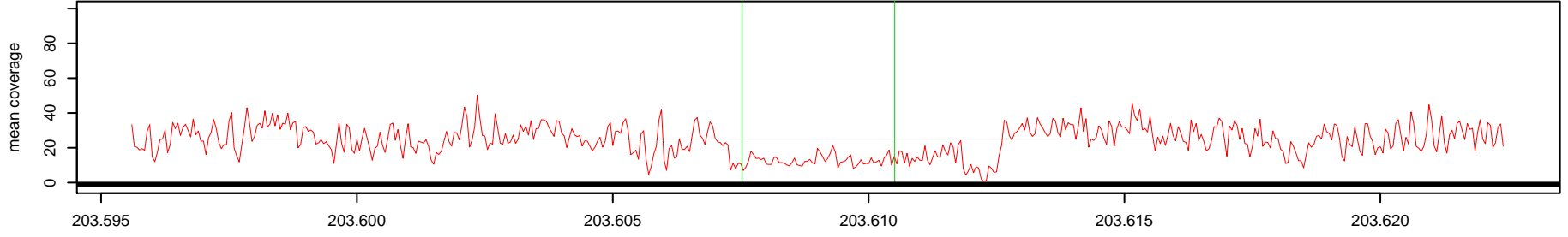

Log2(AK1 read depth / NA10851 read depth)

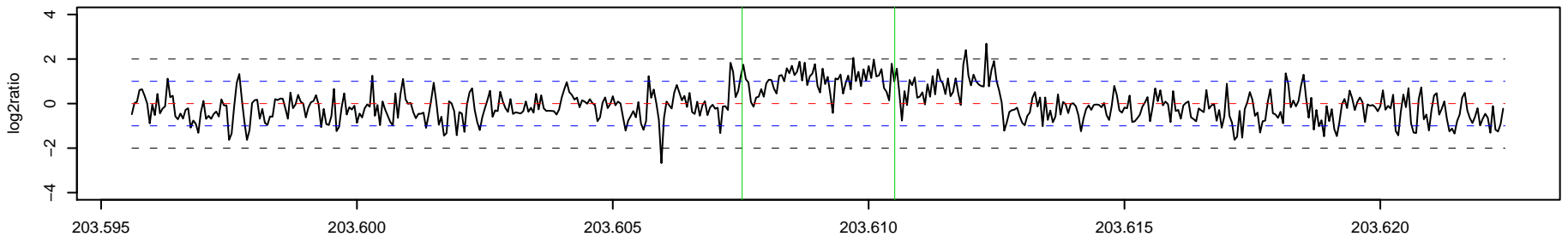

116_AK1 Chr 2 : 205836252 – 205838105 , 1854 bp (aCGH relative log2ratio= 0.92)

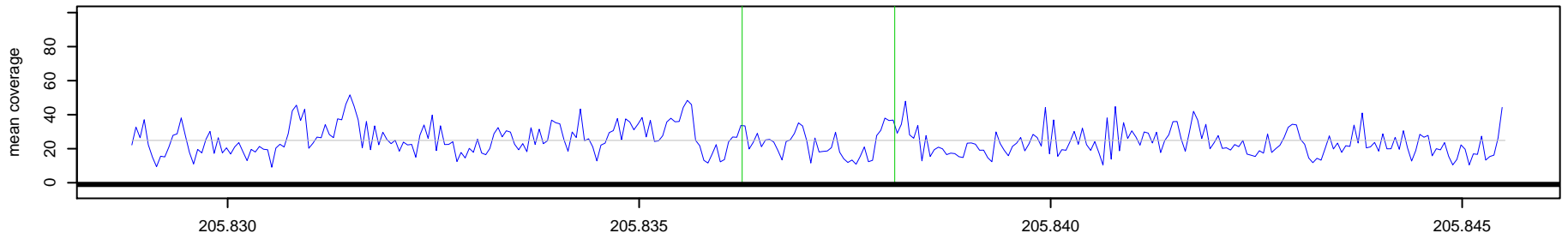

116_NA10851 Chr 2 : 205836252 – 205838105 , 1854 bp (aCGH relative log2ratio= 0.92)

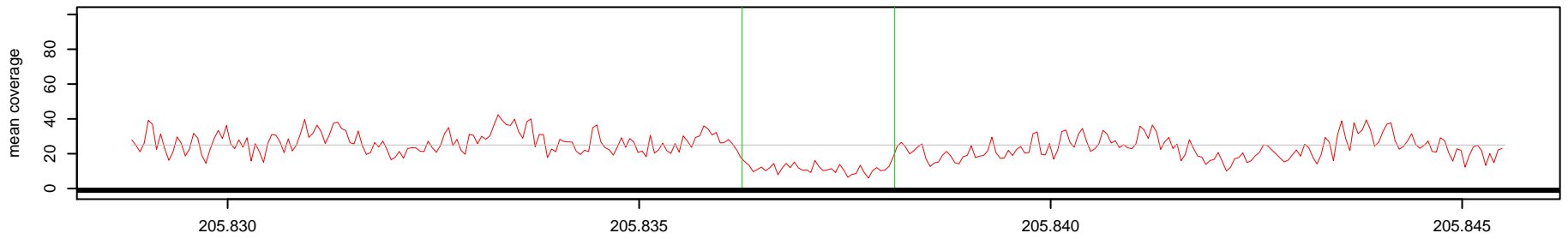

Log2(AK1 read depth / NA10851 read depth)

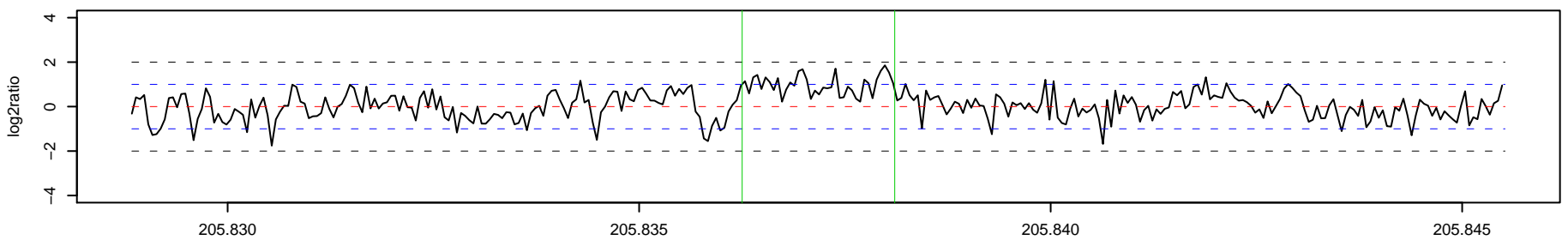

117_AK1 Chr 2 : 206881059 – 206881978 , 920 bp (aCGH relative log2ratio= -0.30)

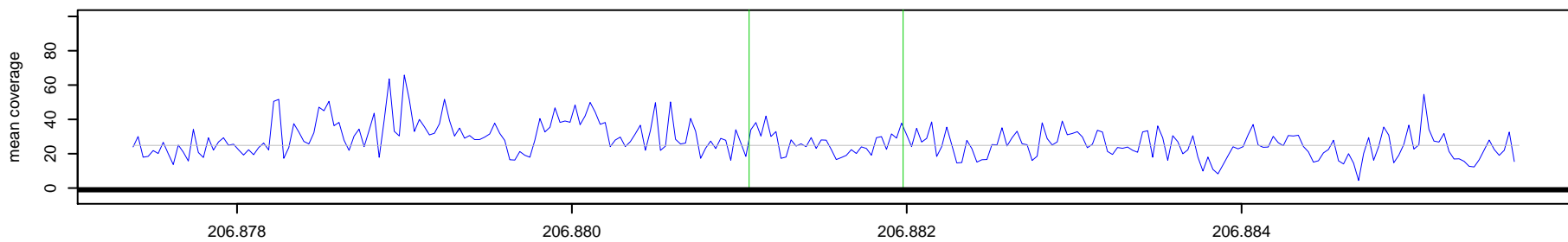

117_NA10851 Chr 2 : 206881059 – 206881978 , 920 bp (aCGH relative log2ratio= -0.30)

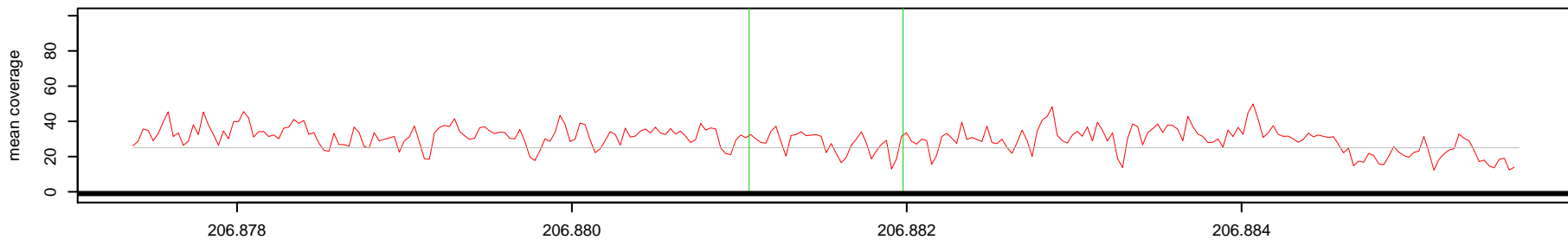

Log2(AK1 read depth / NA10851 read depth)

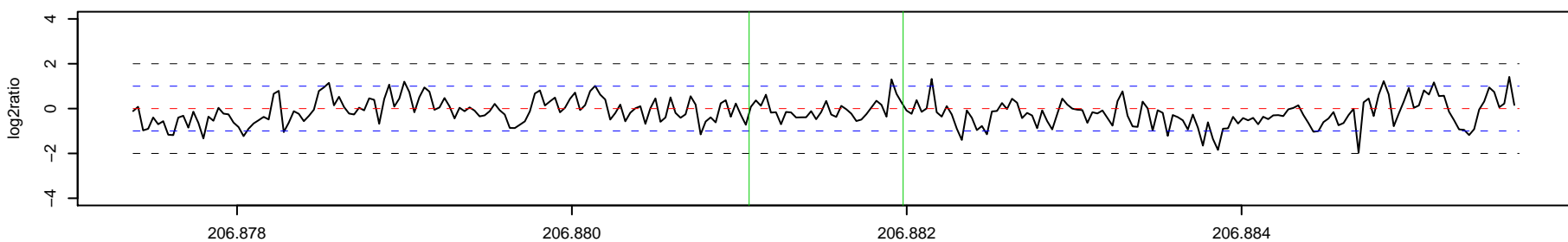

118_AK1 Chr 2 : 208059376 – 208067611 , 8236 bp (aCGH relative log2ratio= 0.68)

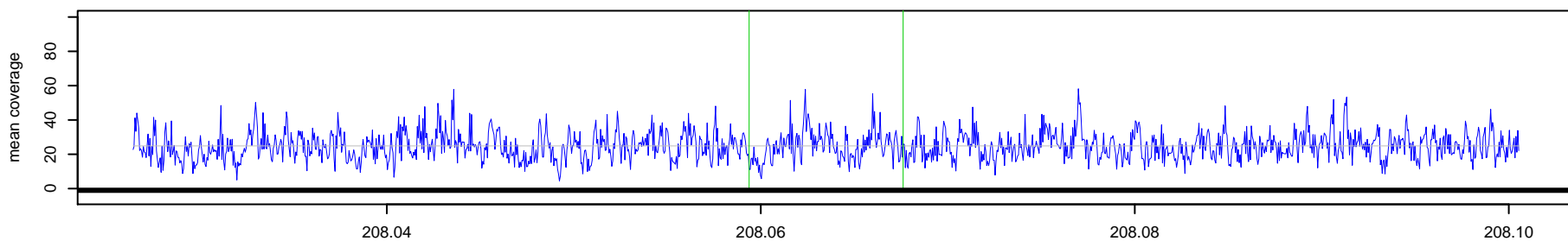

118_NA10851 Chr 2 : 208059376 – 208067611 , 8236 bp (aCGH relative log2ratio= 0.68)

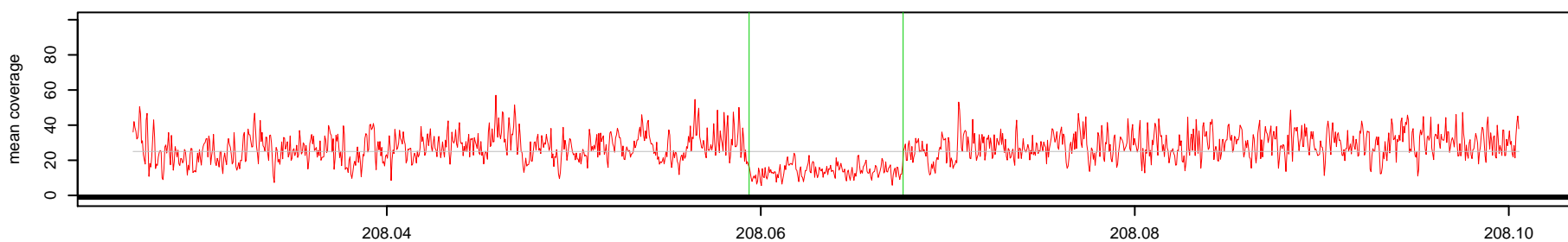

Log2(AK1 read depth / NA10851 read depth)

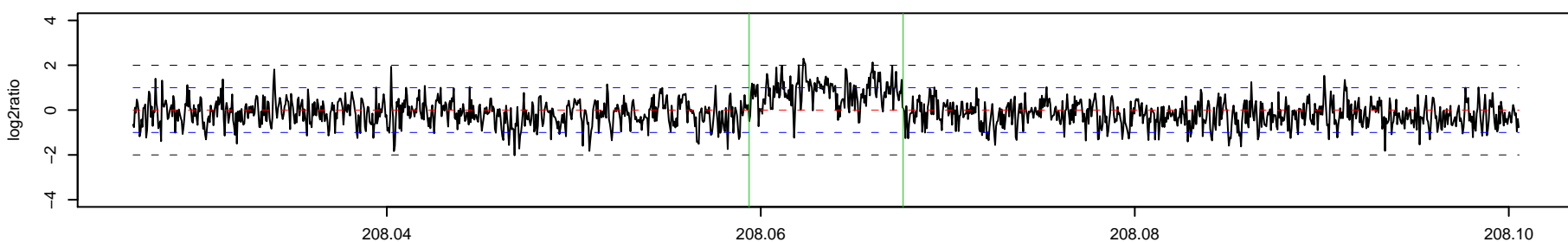

119_AK1 Chr 2 : 215437893 – 215438736 , 844 bp (aCGH relative log2ratio= -4.27)

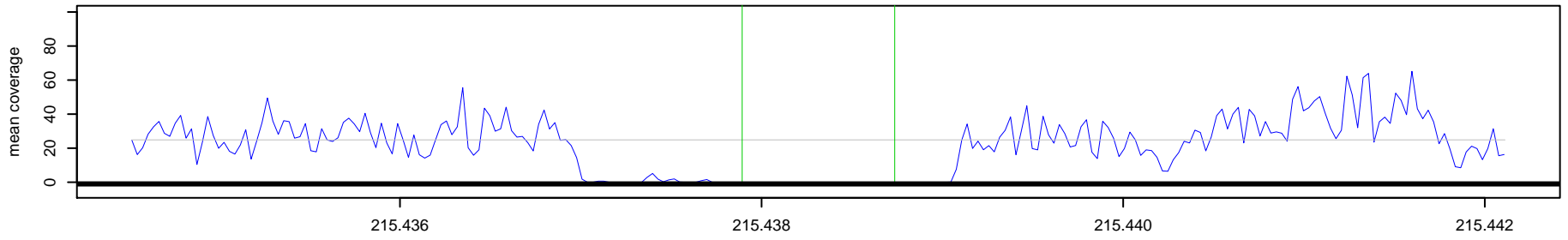

119_NA10851 Chr 2 : 215437893 – 215438736 , 844 bp (aCGH relative log2ratio= -4.27)

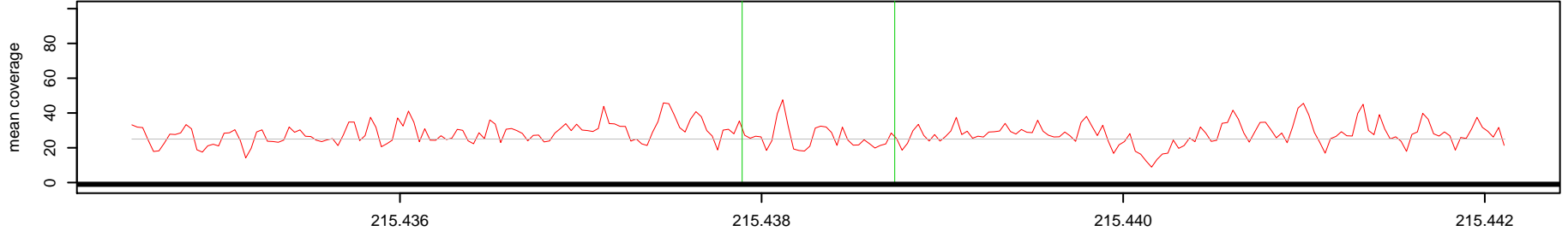

Log2(AK1 read depth / NA10851 read depth)

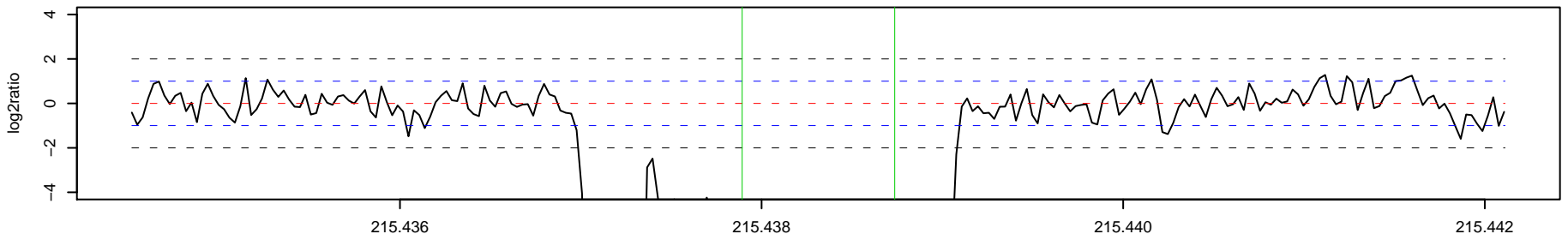

120_AK1 Chr 2 : 226895208 – 226895741 , 534 bp (aCGH relative log2ratio= 0.52)

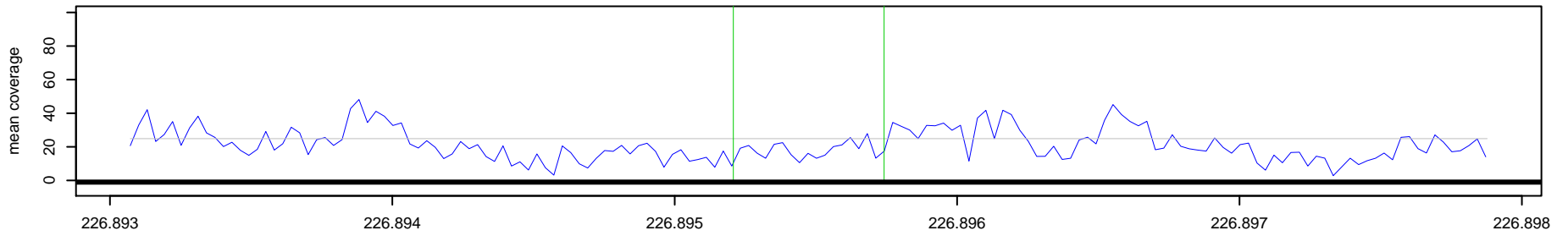

120_NA10851 Chr 2 : 226895208 – 226895741 , 534 bp (aCGH relative log2ratio= 0.52)

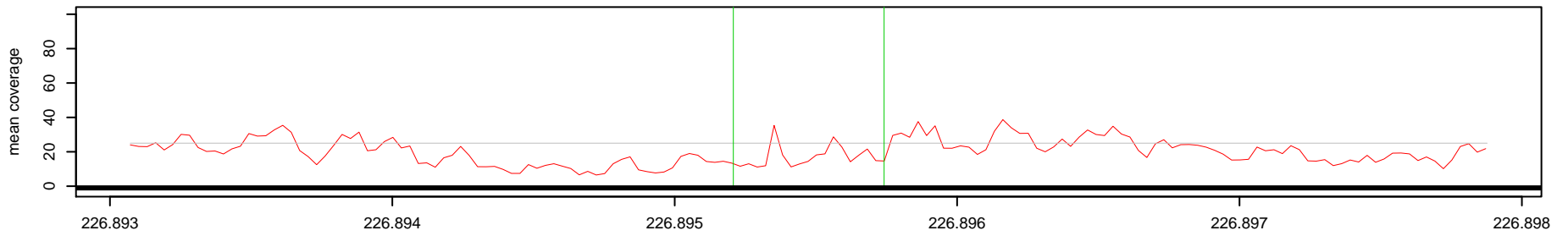

Log2(AK1 read depth / NA10851 read depth)

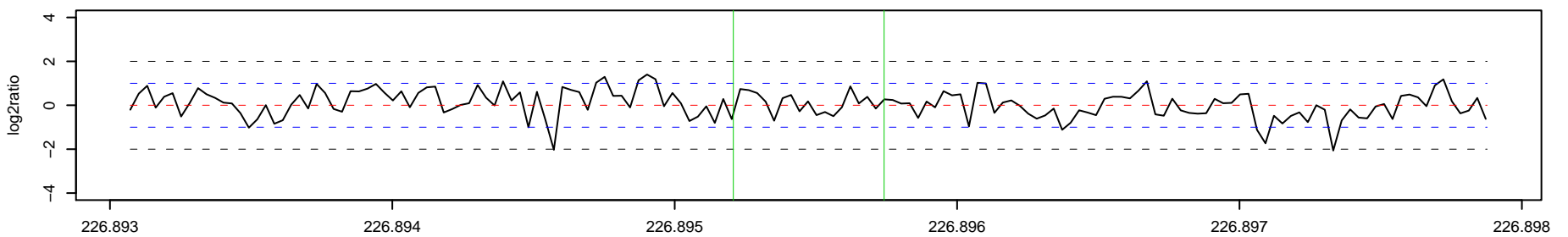

121 _ AK1 Chr 2 : 228974913 – 228976575 , 1663 bp (aCGH relative log2ratio= 3.09)

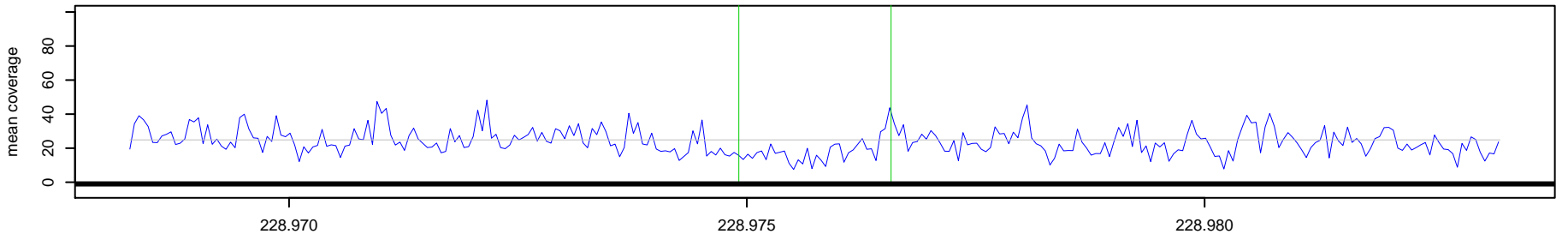

121 _ NA10851 Chr 2 : 228974913 – 228976575 , 1663 bp (aCGH relative log2ratio= 3.09)

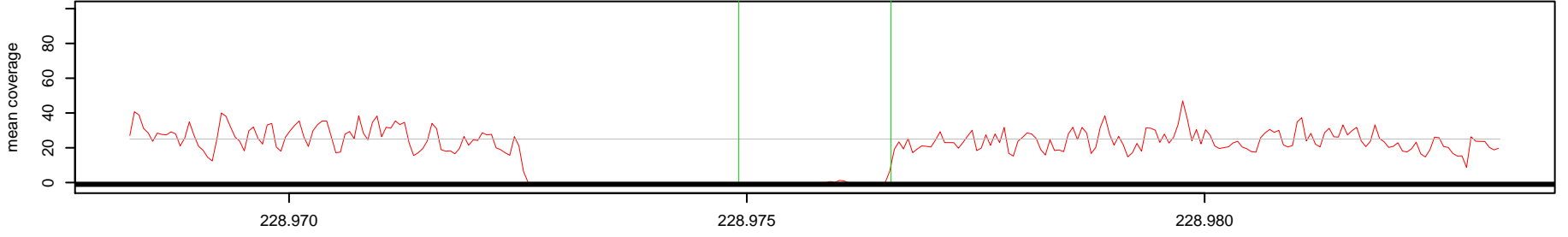

Log2(AK1 read depth / NA10851 read depth)

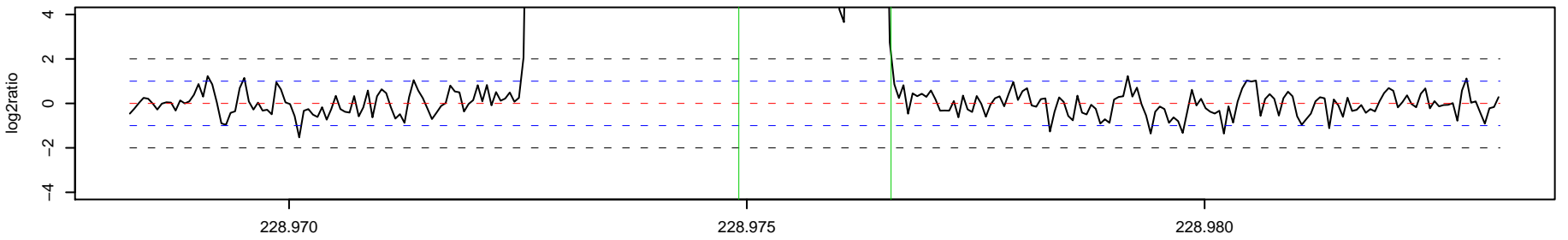

122 _ AK1 Chr 2 : 239165738 – 239166559 , 822 bp (aCGH relative log2ratio= 2.64)

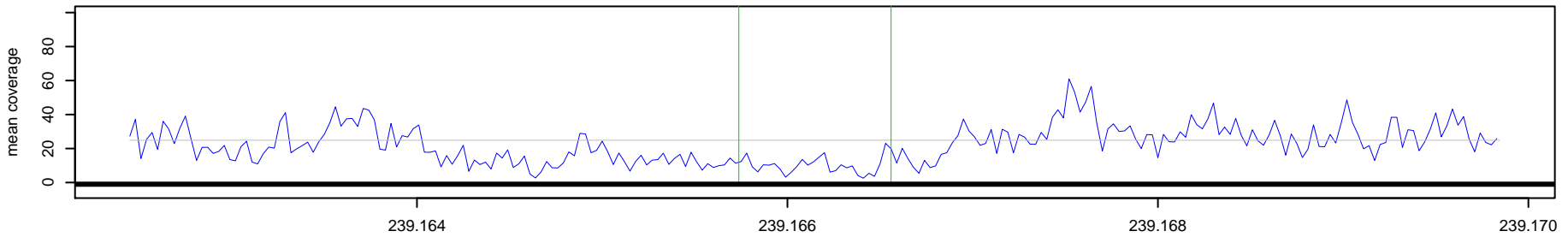

122 _ NA10851 Chr 2 : 239165738 – 239166559 , 822 bp (aCGH relative log2ratio= 2.64)

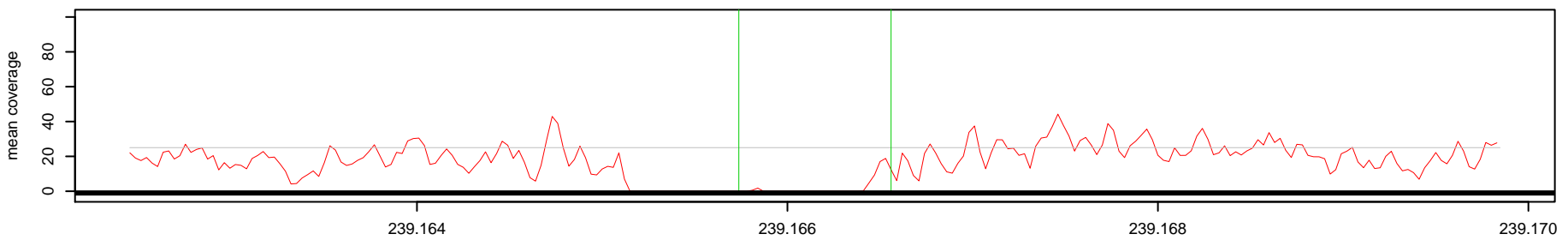

Log2(AK1 read depth / NA10851 read depth)

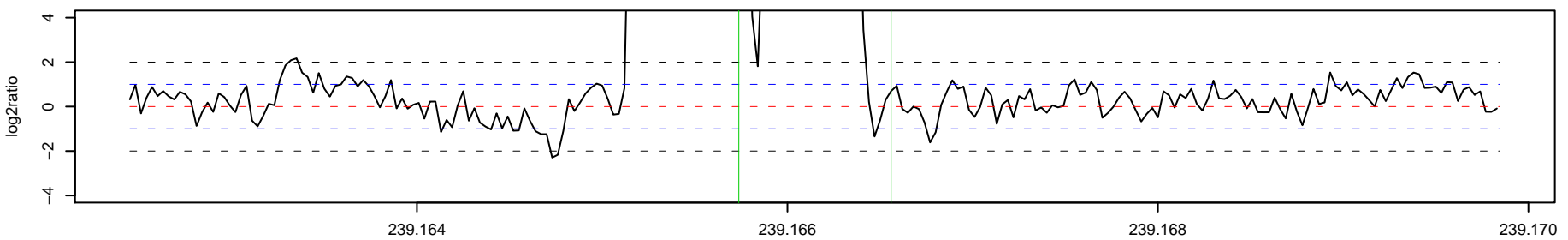

123_AK1 Chr 3 : 205723 - 208906 , 3184 bp (aCGH relative log2ratio= -3.43)

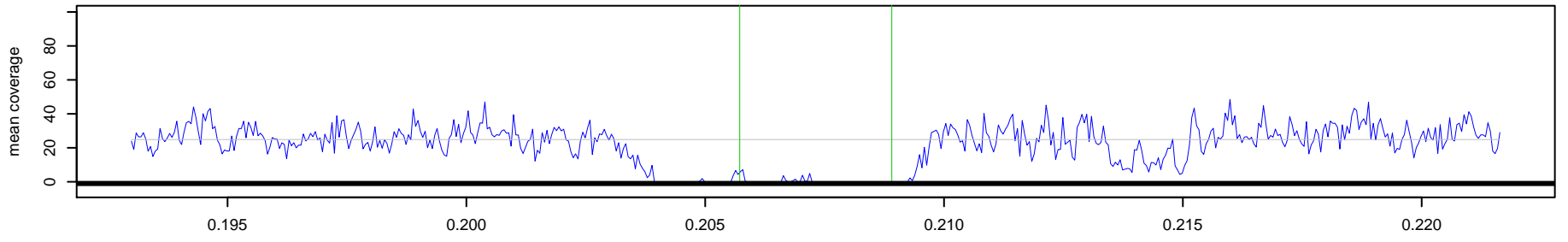

123_NA10851 Chr 3 : 205723 - 208906 , 3184 bp (aCGH relative log2ratio= -3.43)

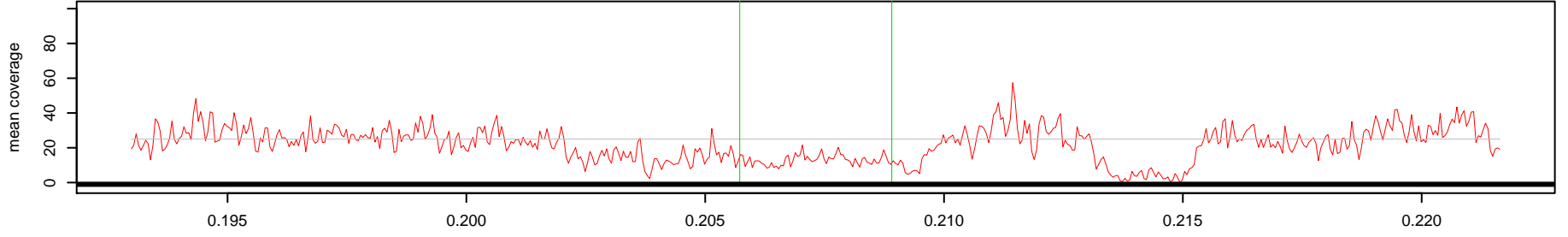

Log2(AK1 read depth / NA10851 read depth)

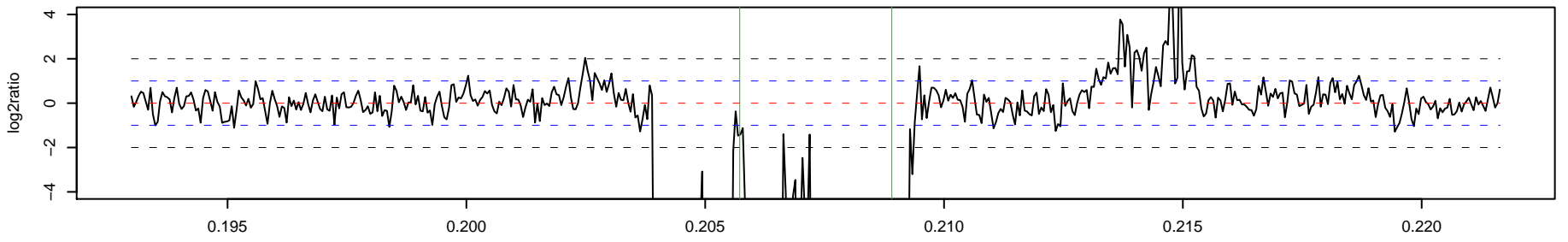

124_AK1 Chr 3 : 1757281 - 1762382 , 5102 bp (aCGH relative log2ratio= 0.88)

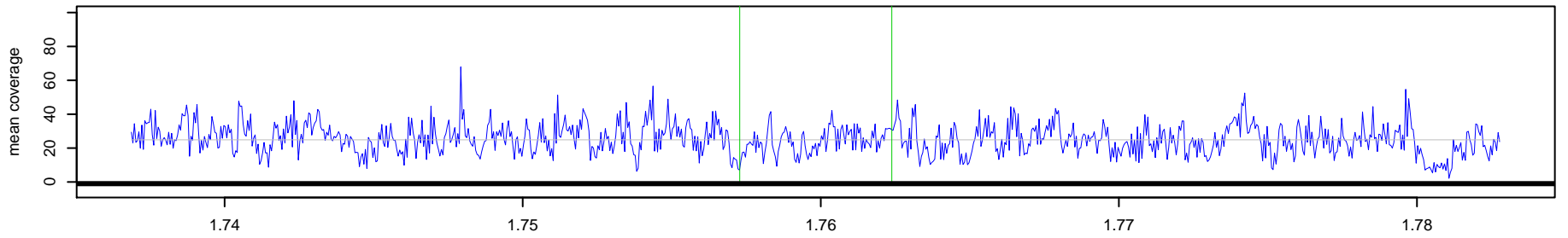

124_NA10851 Chr 3 : 1757281 - 1762382 , 5102 bp (aCGH relative log2ratio= 0.88)

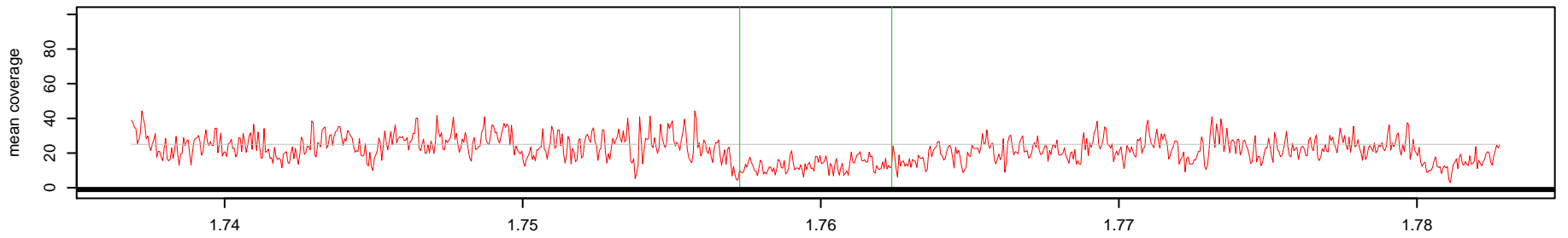

Log2(AK1 read depth / NA10851 read depth)

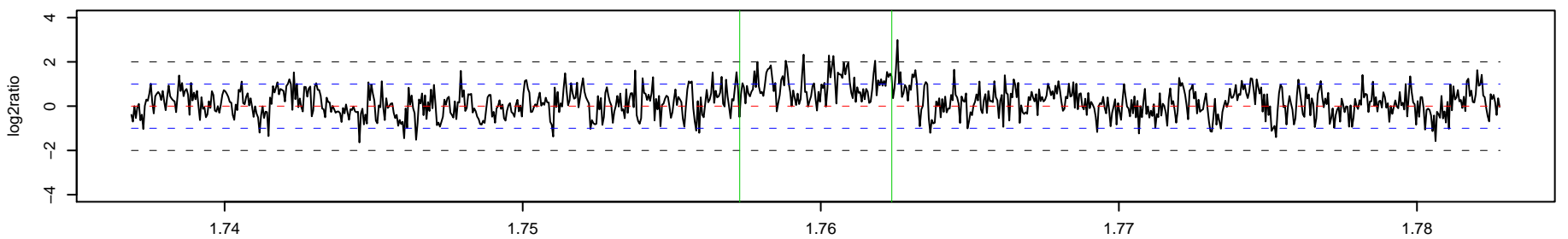

125_AK1 Chr 3 : 8300589 – 8301775 , 1187 bp (aCGH relative log2ratio= -0.92)

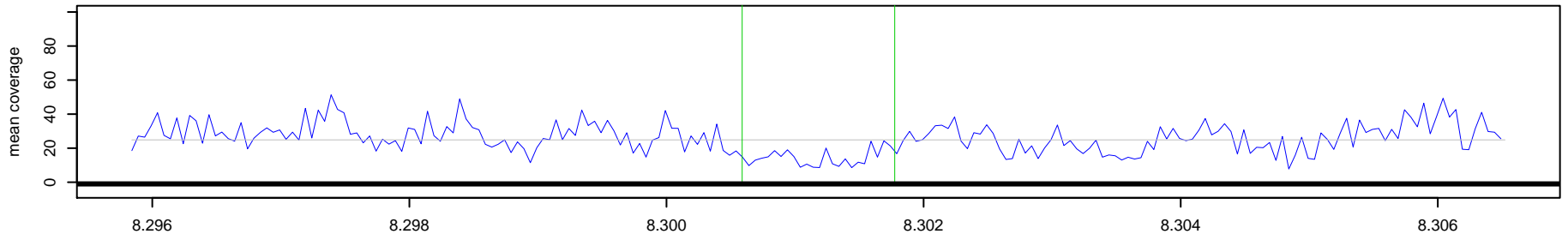

125_NA10851 Chr 3 : 8300589 – 8301775 , 1187 bp (aCGH relative log2ratio= -0.92)

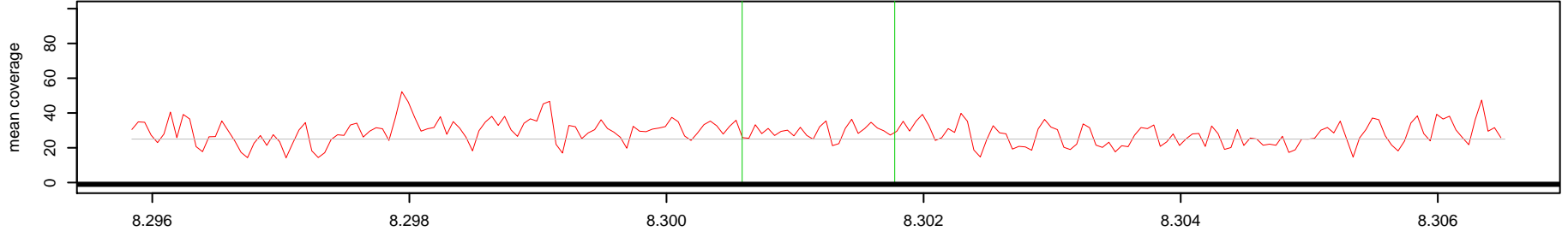

Log2(AK1 read depth / NA10851 read depth)

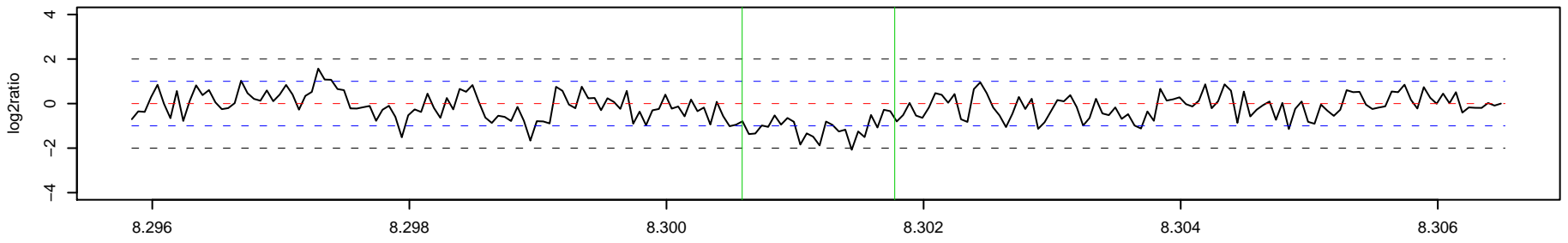

126_AK1 Chr 3 : 14153341 – 14153943 , 603 bp (aCGH relative log2ratio= -0.90)

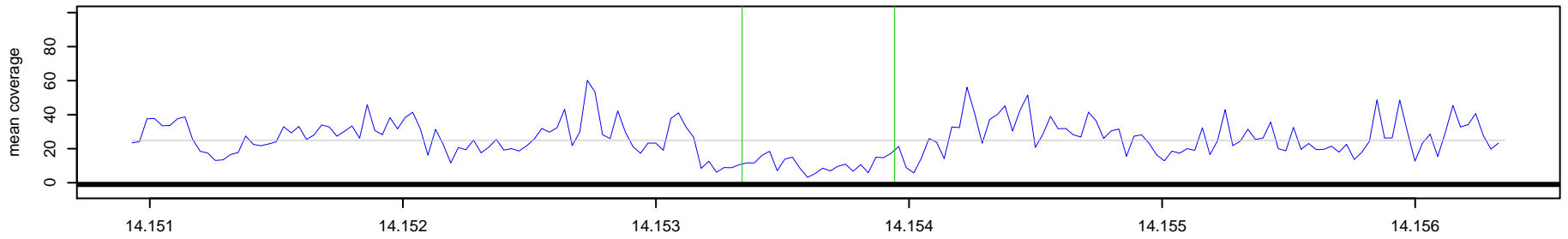

126_NA10851 Chr 3 : 14153341 – 14153943 , 603 bp (aCGH relative log2ratio= -0.90)

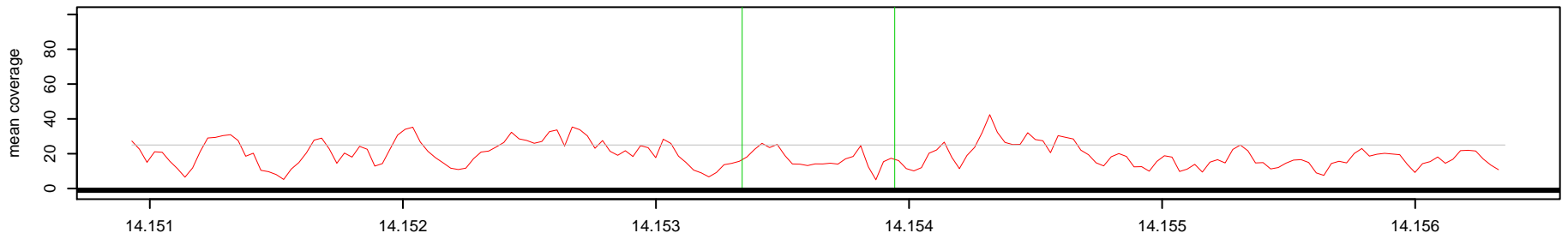

Log2(AK1 read depth / NA10851 read depth)

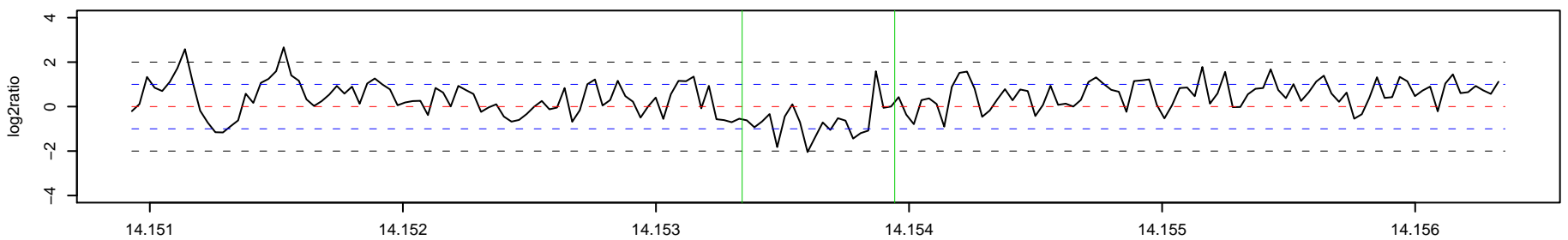

127 _ AK1 Chr 3 : 15820053 – 15821689 , 1637 bp (aCGH relative log2ratio= 2.78)

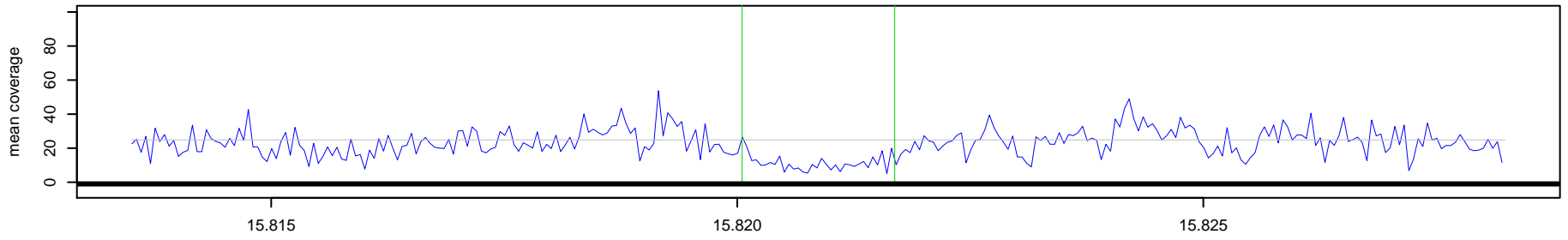

127 _ NA10851 Chr 3 : 15820053 – 15821689 , 1637 bp (aCGH relative log2ratio= 2.78)

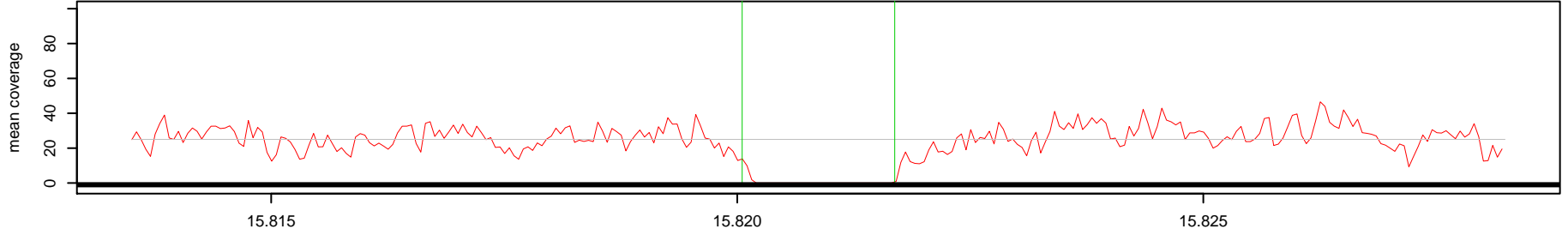

Log2(AK1 read depth / NA10851 read depth)

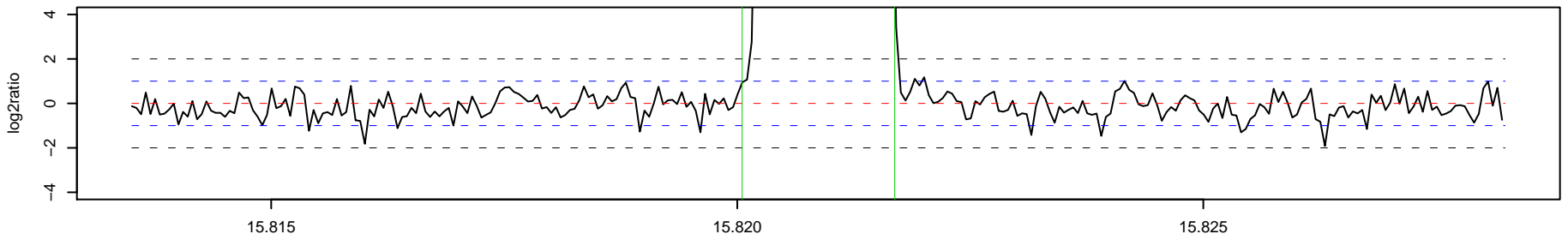

128 _ AK1 Chr 3 : 26408161 – 26414653 , 6493 bp (aCGH relative log2ratio= 0.98)

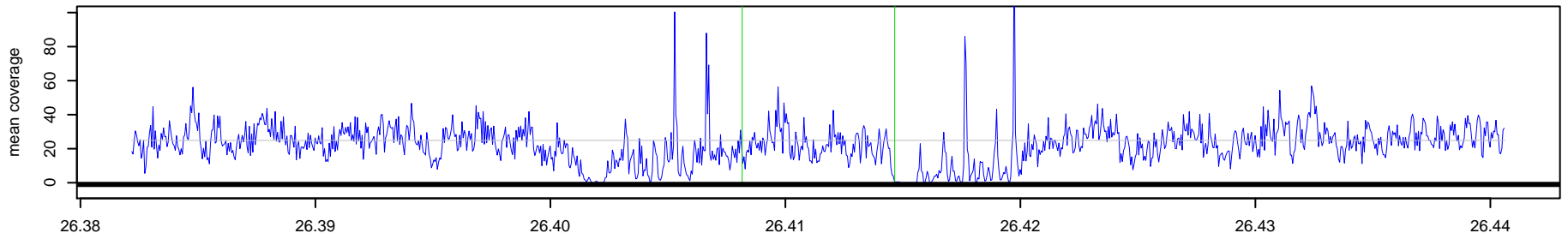

128 _ NA10851 Chr 3 : 26408161 – 26414653 , 6493 bp (aCGH relative log2ratio= 0.98)

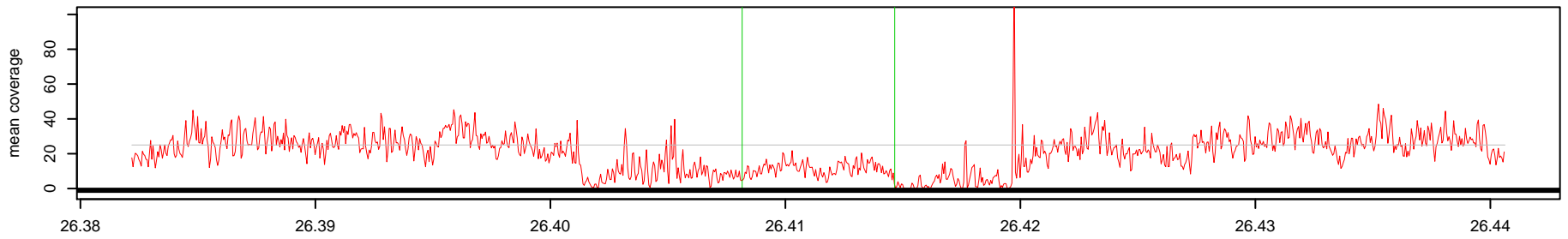

Log2(AK1 read depth / NA10851 read depth)

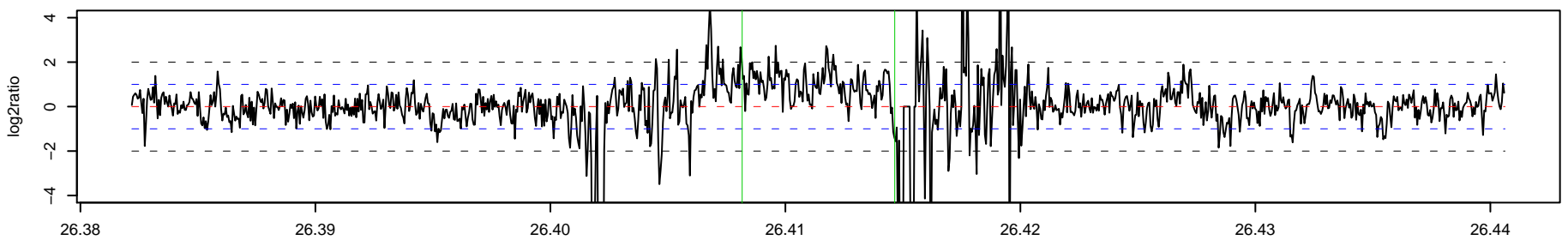

129_AK1 Chr 3 : 26425943 – 26427239 , 1297 bp (aCGH relative log2ratio= 0.83)

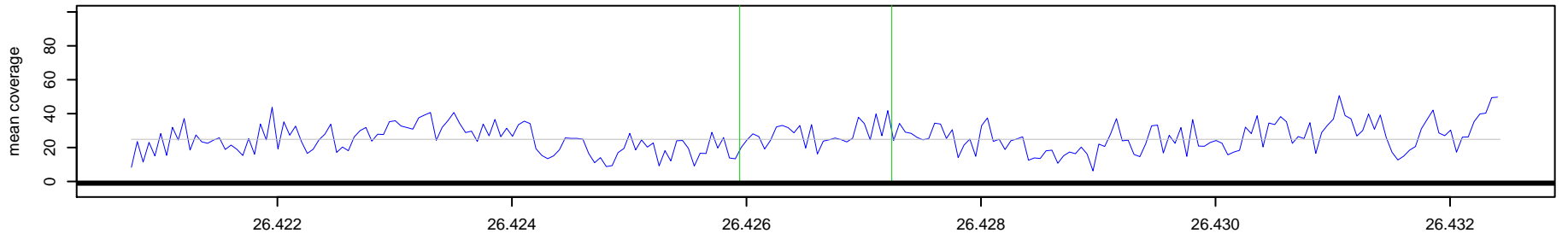

129_NA10851 Chr 3 : 26425943 – 26427239 , 1297 bp (aCGH relative log2ratio= 0.83)

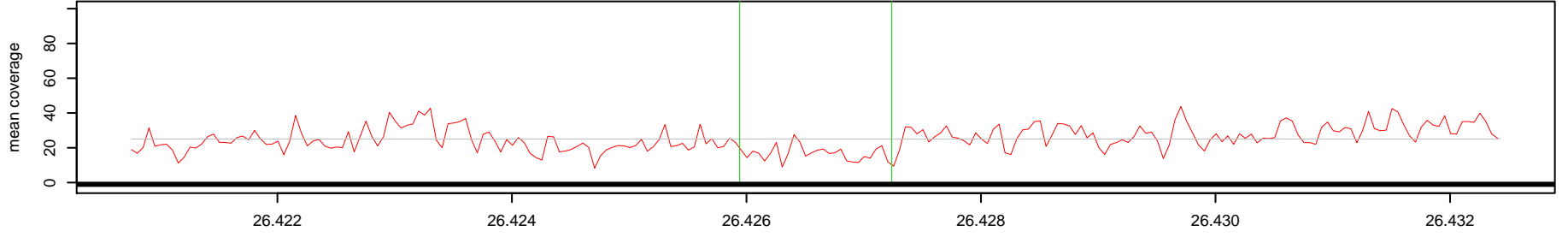

Log2(AK1 read depth / NA10851 read depth)

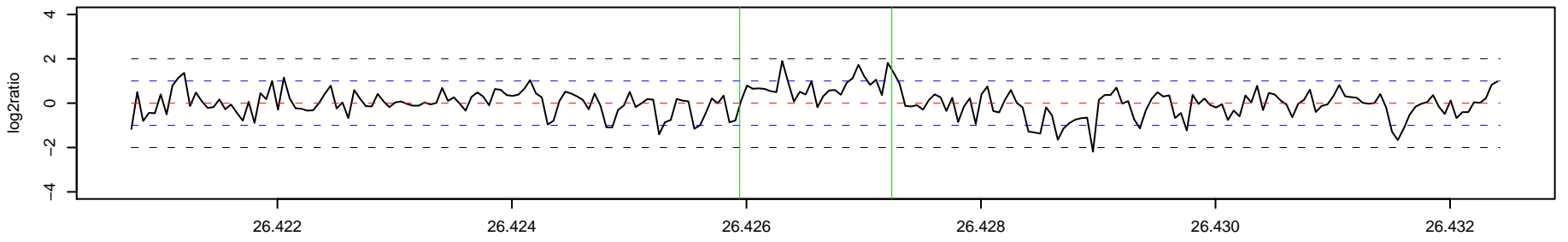

130_AK1 Chr 3 : 27614096 – 27620862 , 6767 bp (aCGH relative log2ratio= 0.52)

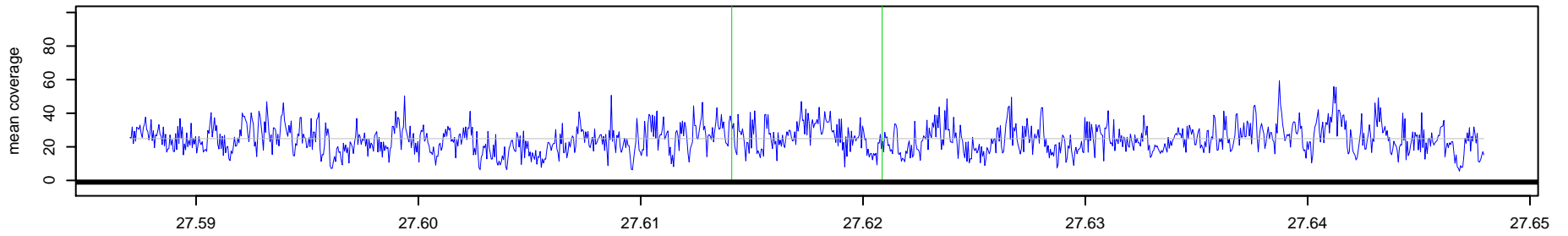

130_NA10851 Chr 3 : 27614096 – 27620862 , 6767 bp (aCGH relative log2ratio= 0.52)

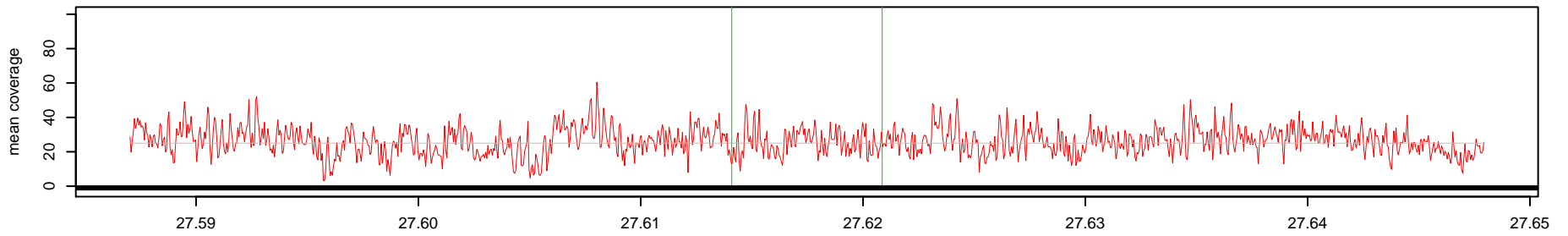

Log2(AK1 read depth / NA10851 read depth)

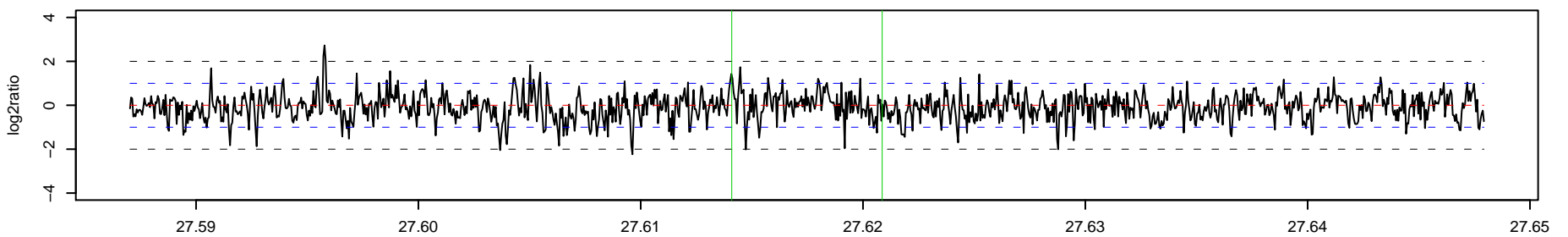

131 _ AK1 Chr 3 : 30227902 – 30229364 , 1463 bp (aCGH relative log2ratio= -0.57)

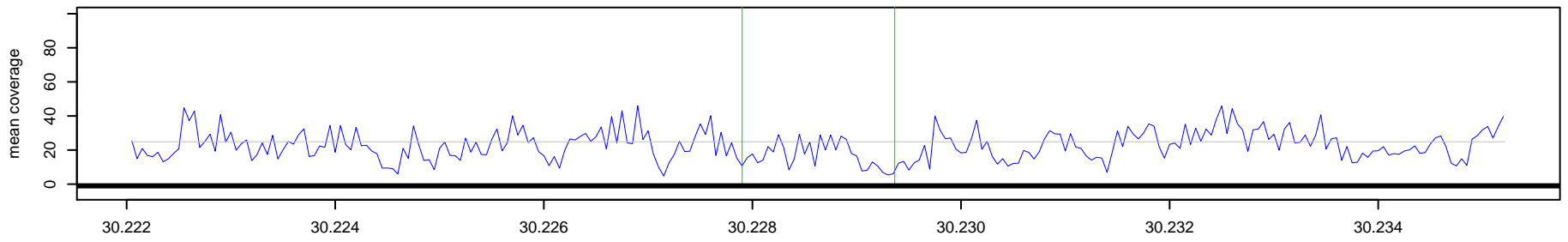

131 _ NA10851 Chr 3 : 30227902 – 30229364 , 1463 bp (aCGH relative log2ratio= -0.57)

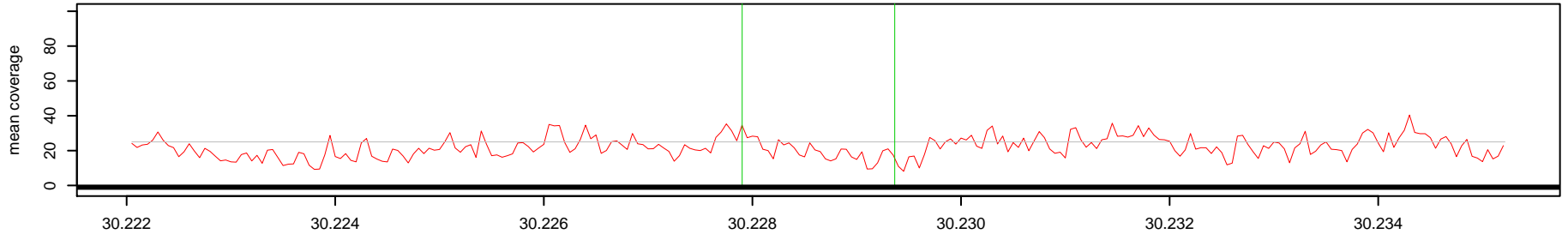

Log2(AK1 read depth / NA10851 read depth)

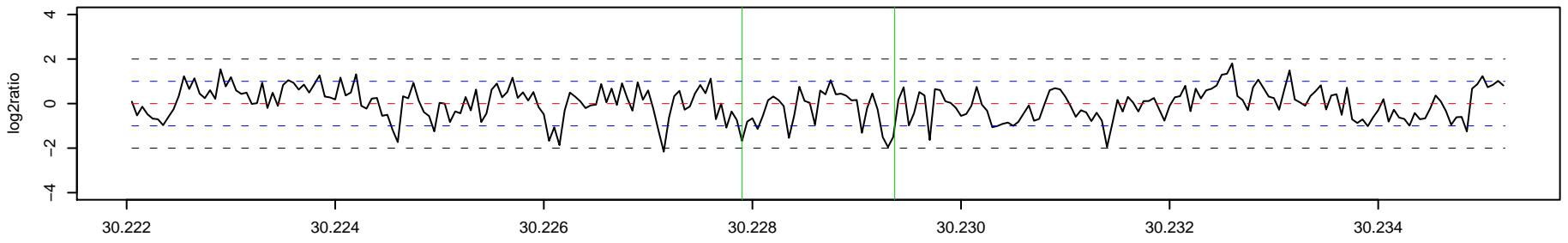

132 _ AK1 Chr 3 : 32077054 – 32082088 , 5035 bp (aCGH relative log2ratio= 0.79)

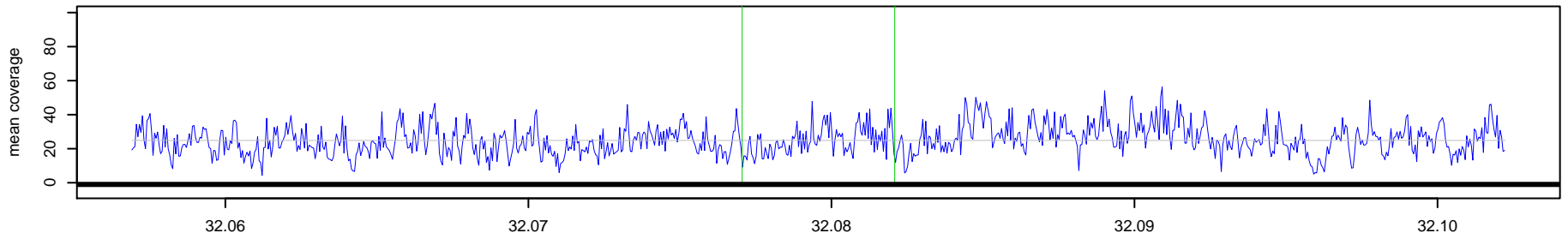

132 _ NA10851 Chr 3 : 32077054 – 32082088 , 5035 bp (aCGH relative log2ratio= 0.79)

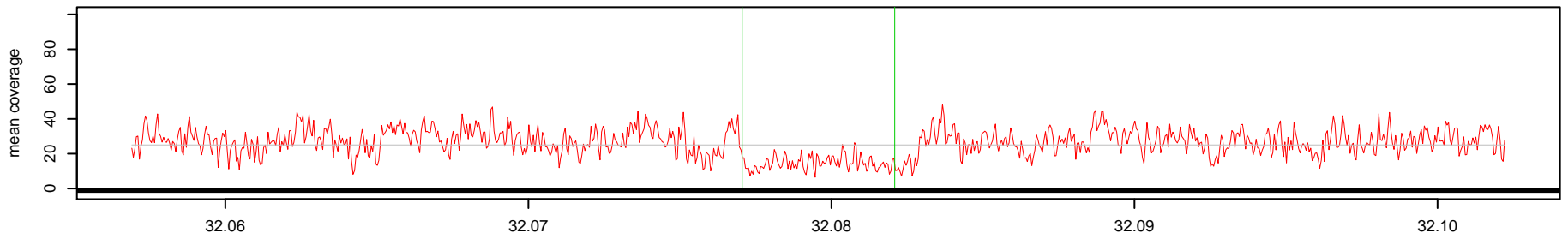

Log2(AK1 read depth / NA10851 read depth)

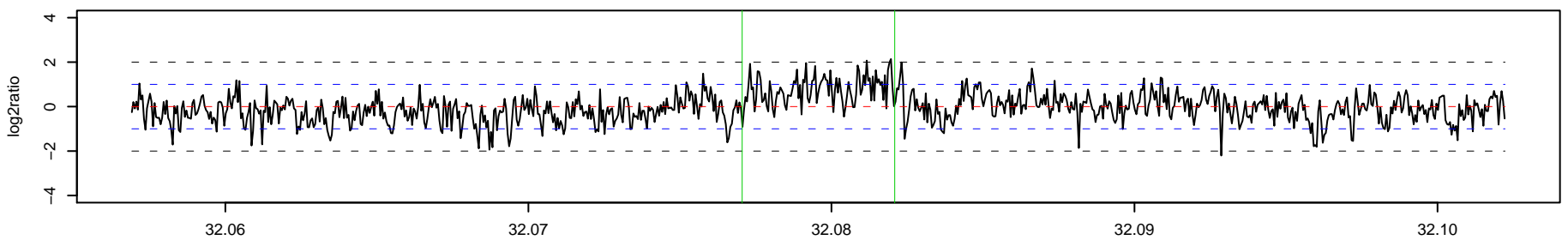

133_AK1 Chr 3 : 36282987 – 36290050 , 7064 bp (aCGH relative log2ratio= -0.94)

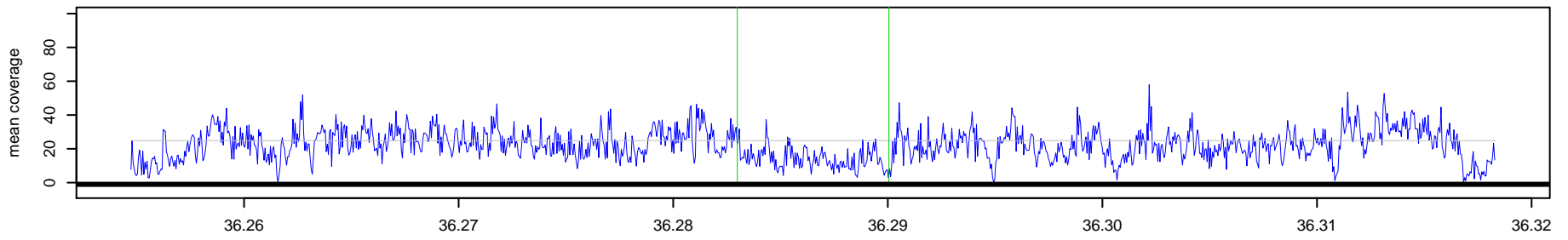

133_NA10851 Chr 3 : 36282987 – 36290050 , 7064 bp (aCGH relative log2ratio= -0.94)

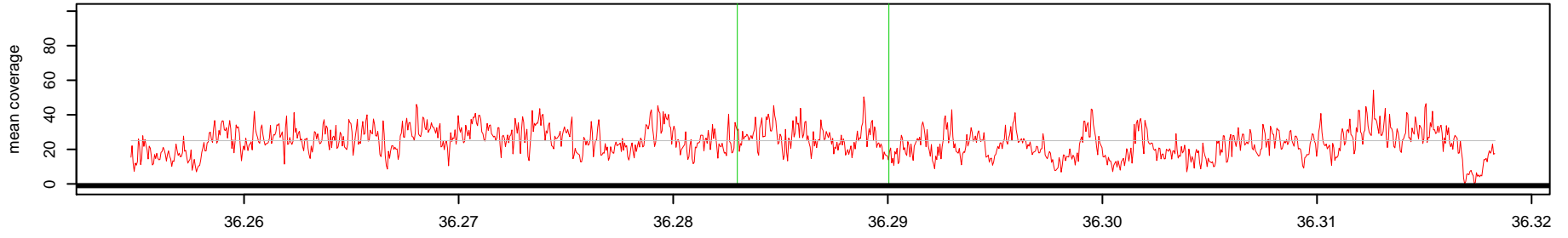

Log2(AK1 read depth / NA10851 read depth)

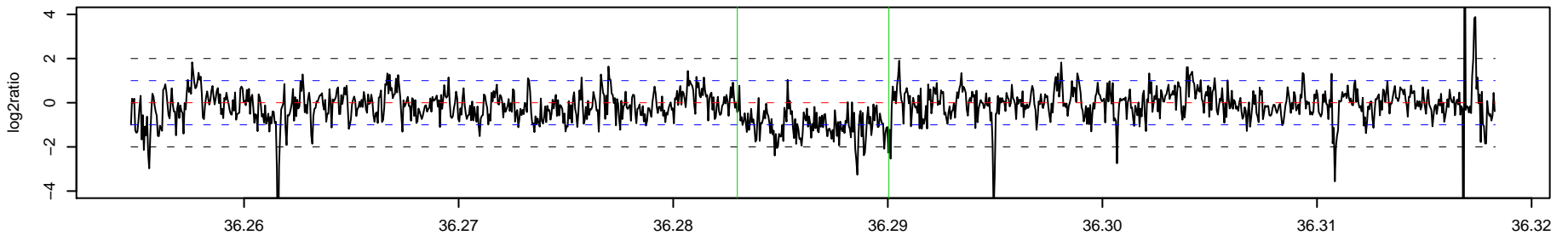

134_AK1 Chr 3 : 50098737 – 50099516 , 780 bp (aCGH relative log2ratio= 0.90)

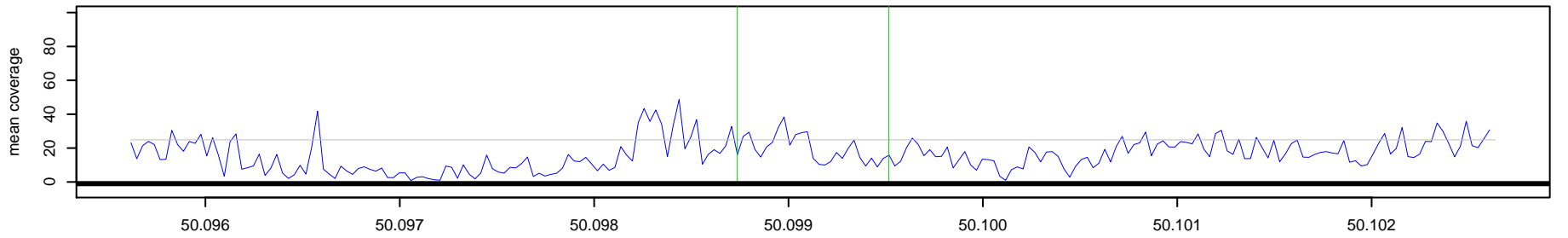

134_NA10851 Chr 3 : 50098737 – 50099516 , 780 bp (aCGH relative log2ratio= 0.90)

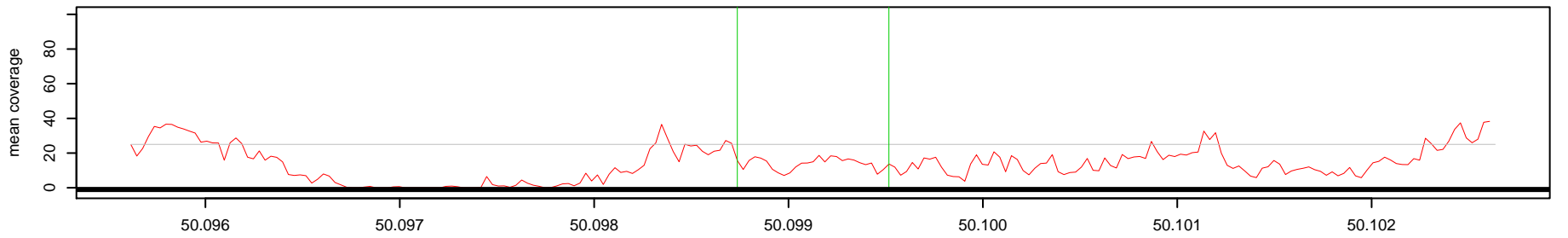

Log2(AK1 read depth / NA10851 read depth)

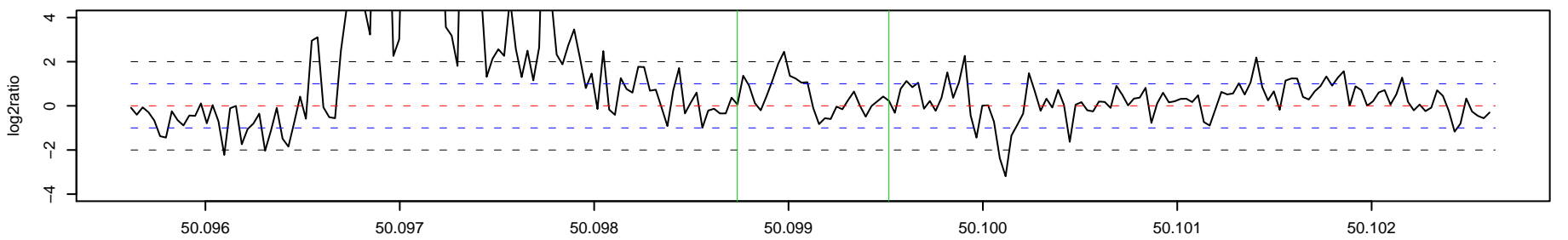

135_AK1 Chr 3 : 64969993 – 64970861 , 869 bp (aCGH relative log2ratio= 0.50)

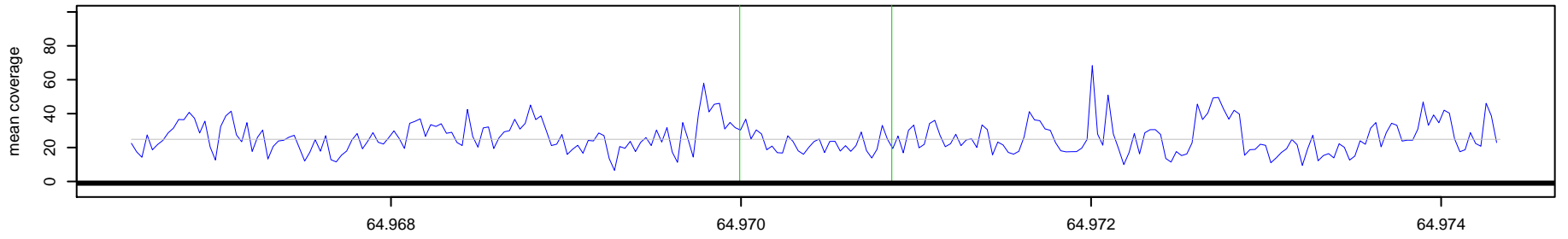

135_NA10851 Chr 3 : 64969993 – 64970861 , 869 bp (aCGH relative log2ratio= 0.50)

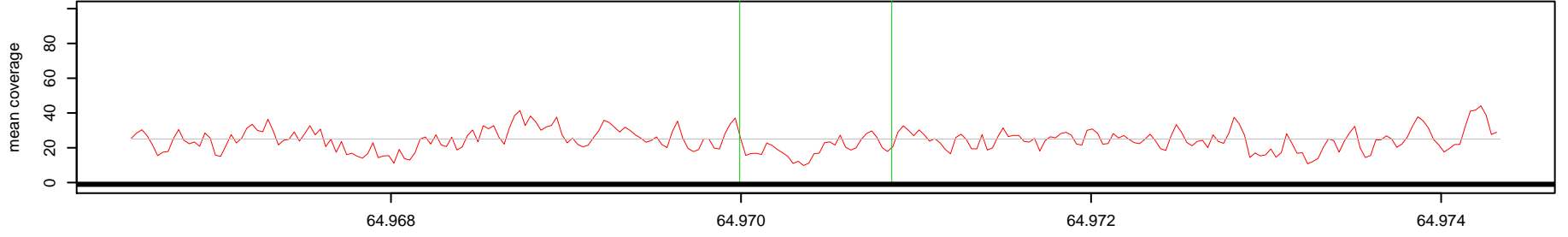

Log2(AK1 read depth / NA10851 read depth)

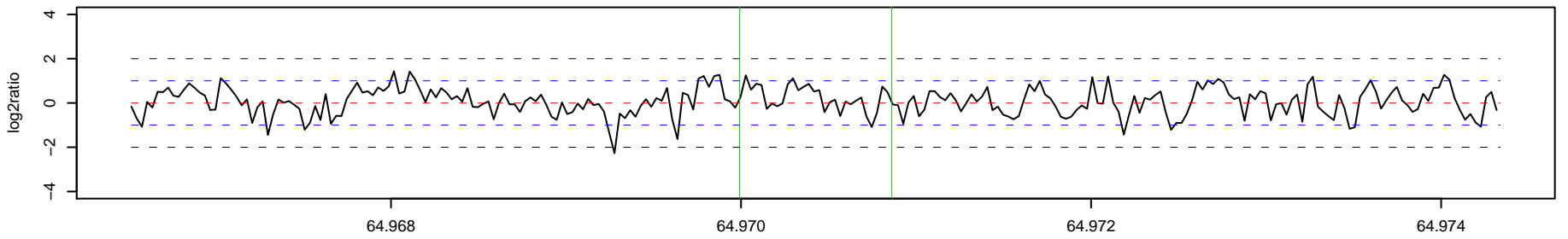

136_AK1 Chr 3 : 65093070 – 65094005 , 936 bp (aCGH relative log2ratio= 0.81)

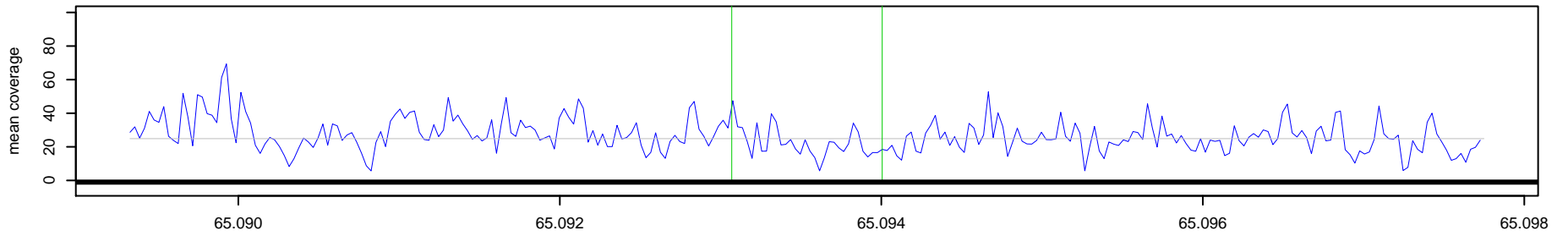

136_NA10851 Chr 3 : 65093070 – 65094005 , 936 bp (aCGH relative log2ratio= 0.81)

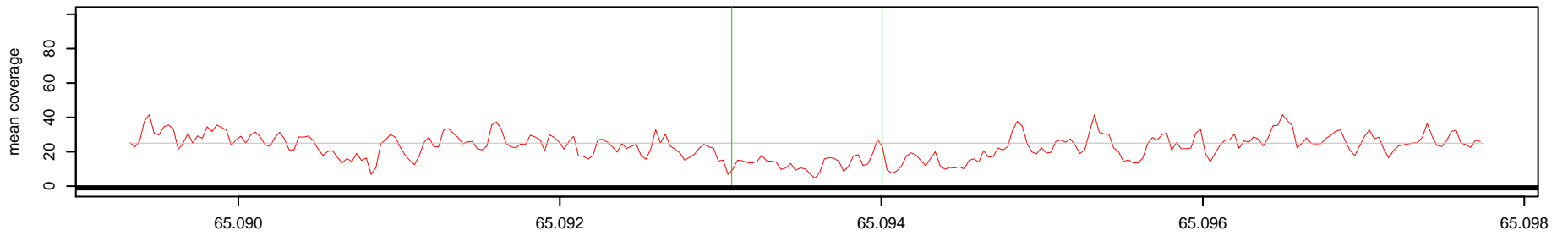

Log2(AK1 read depth / NA10851 read depth)

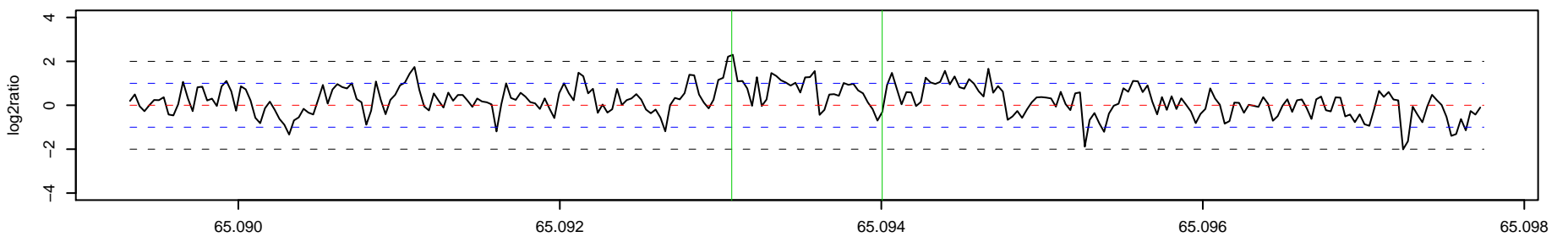

137_AK1 Chr 3 : 68718920 – 68723027 , 4108 bp (aCGH relative log2ratio= -2.68)

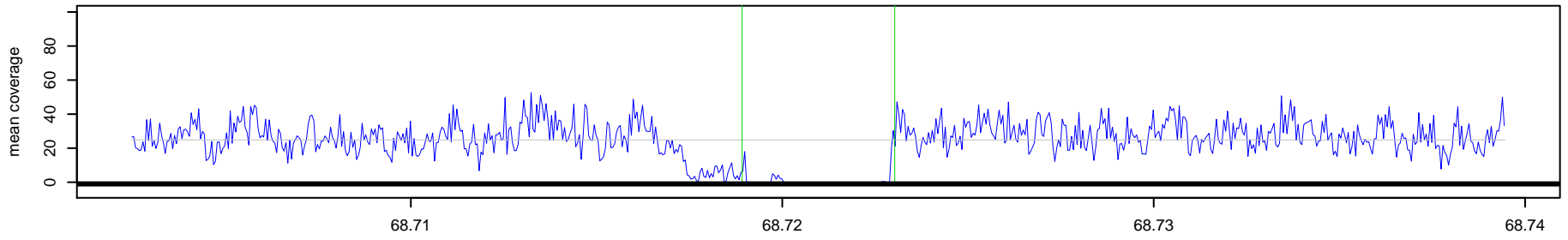

137_NA10851 Chr 3 : 68718920 – 68723027 , 4108 bp (aCGH relative log2ratio= -2.68)

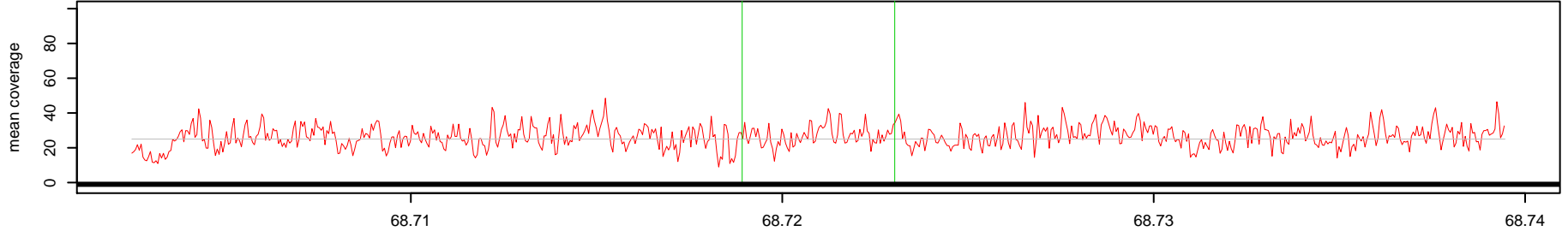

Log2(AK1 read depth / NA10851 read depth)

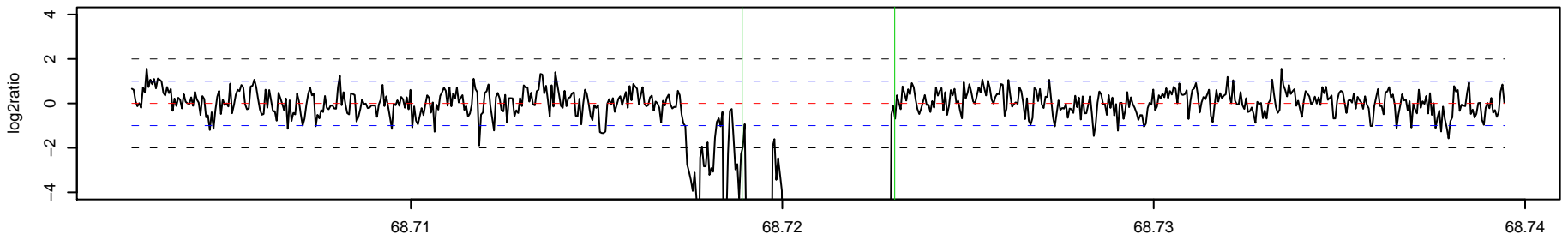

138_AK1 Chr 3 : 68823827 – 68830503 , 6677 bp (aCGH relative log2ratio= -2.88)

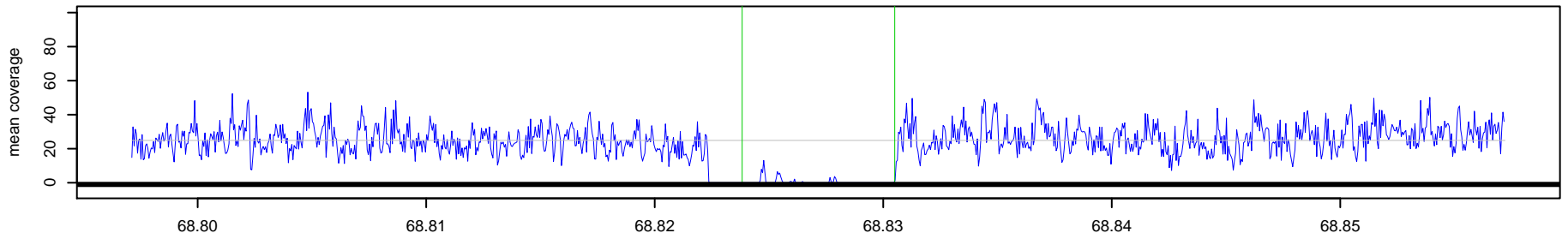

138_NA10851 Chr 3 : 68823827 – 68830503 , 6677 bp (aCGH relative log2ratio= -2.88)

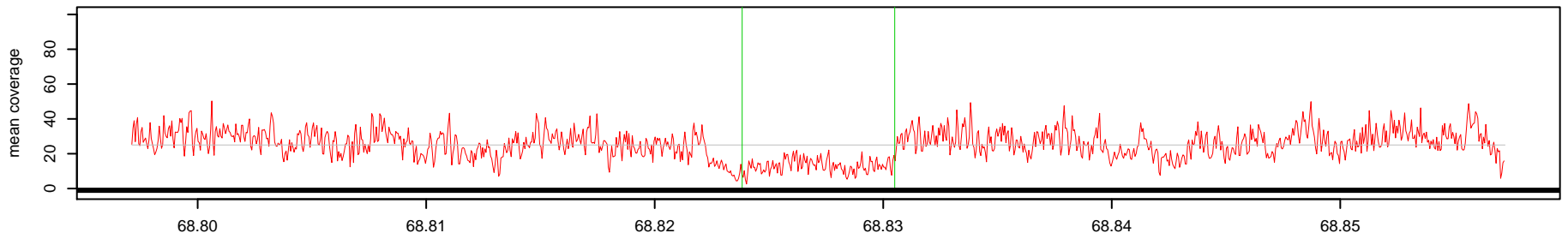

Log2(AK1 read depth / NA10851 read depth)

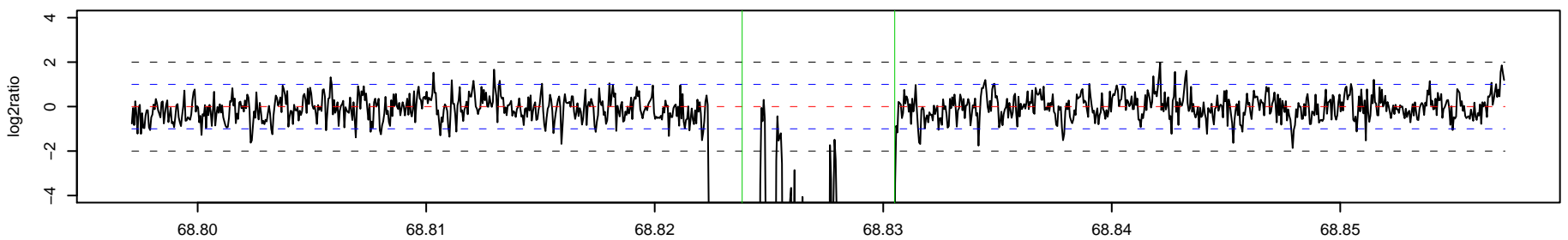

139_AK1 Chr 3 : 69239767 – 69240207 , 441 bp (aCGH relative log2ratio= -0.39)

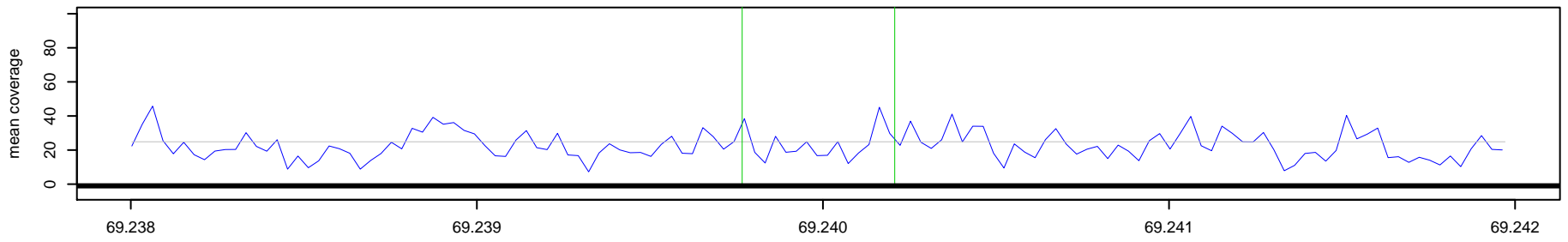

139_NA10851 Chr 3 : 69239767 – 69240207 , 441 bp (aCGH relative log2ratio= -0.39)

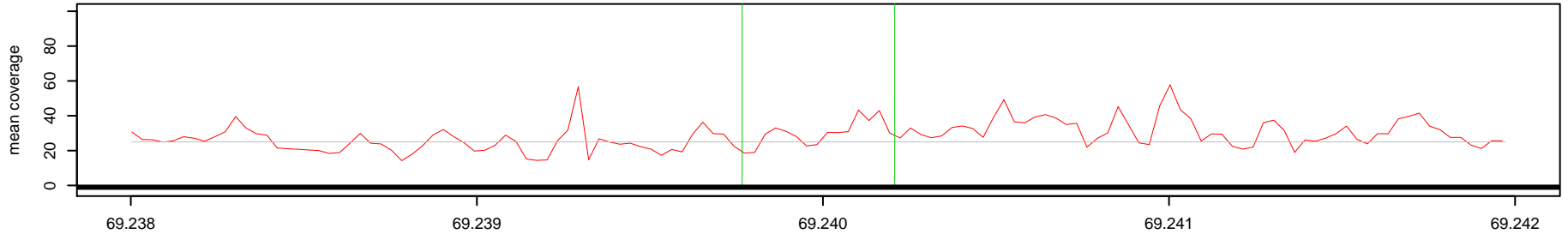

Log2(AK1 read depth / NA10851 read depth)

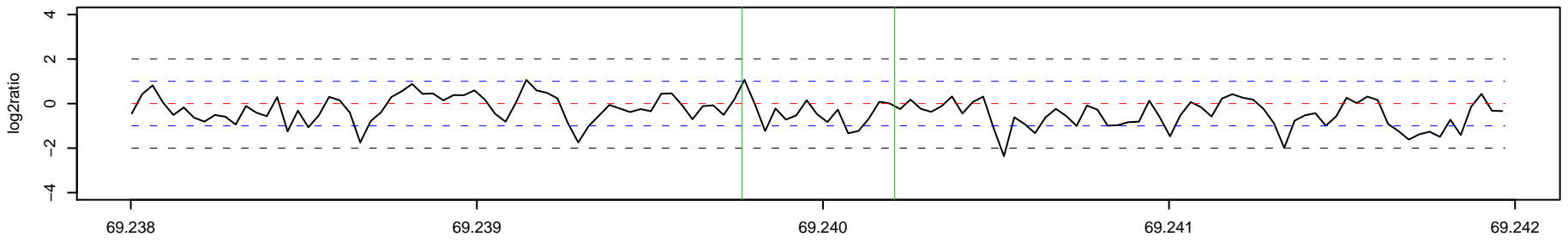

140_AK1 Chr 3 : 69263179 – 69264134 , 956 bp (aCGH relative log2ratio= -4.33)

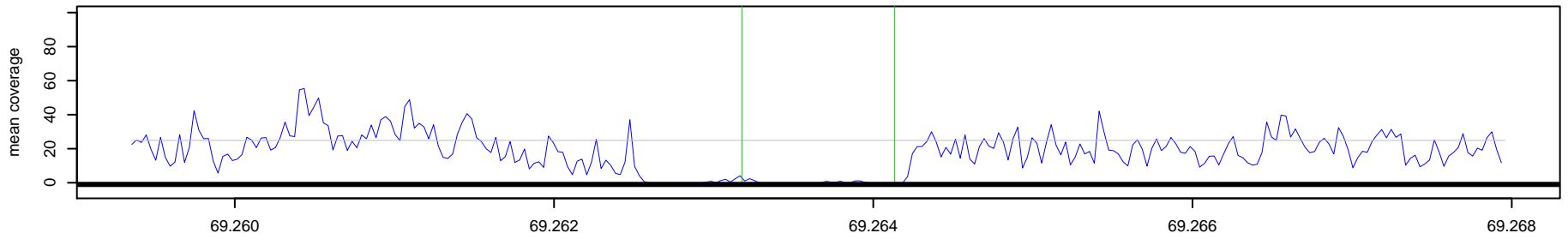

140_NA10851 Chr 3 : 69263179 – 69264134 , 956 bp (aCGH relative log2ratio= -4.33)

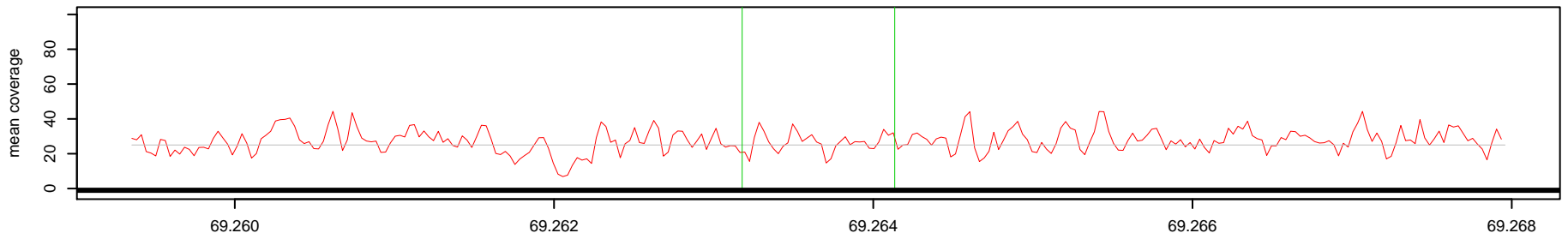

Log2(AK1 read depth / NA10851 read depth)

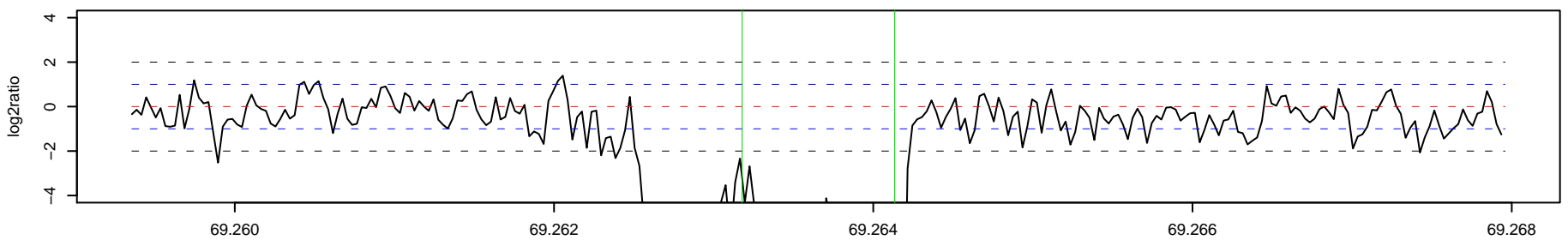

141 _ AK1 Chr 3 : 76066152 – 76081263 , 15112 bp (aCGH relative log2ratio= 0.42)

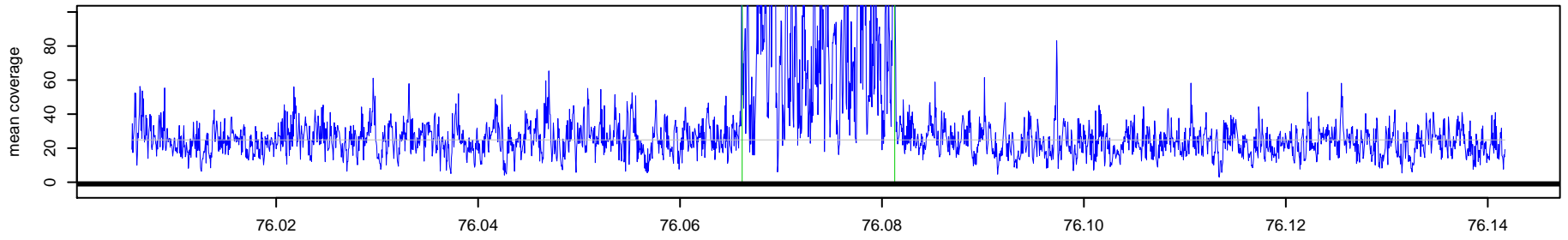

141 _ NA10851 Chr 3 : 76066152 – 76081263 , 15112 bp (aCGH relative log2ratio= 0.42)

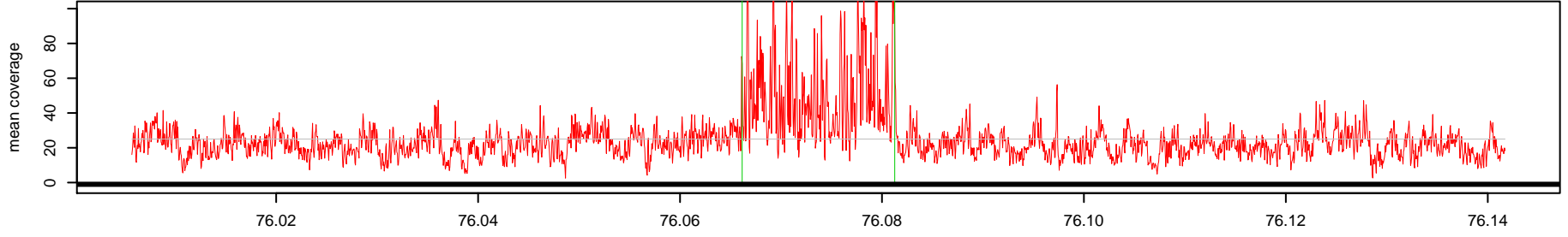

Log2(AK1 read depth / NA10851 read depth)

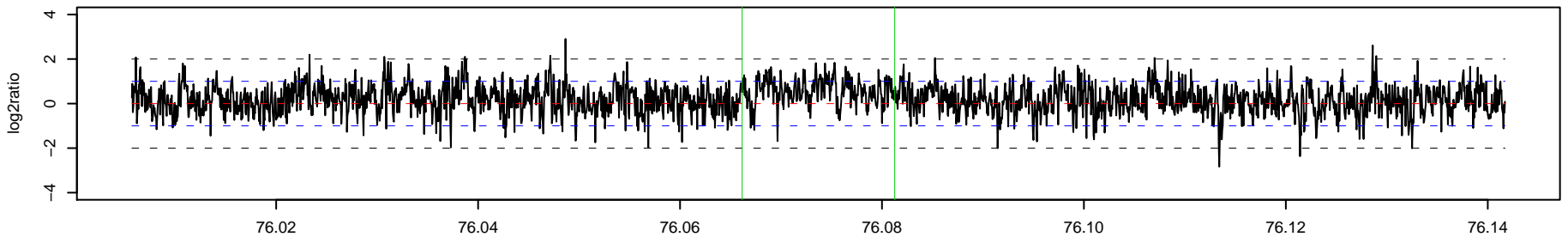

142 _ AK1 Chr 3 : 77716311 – 77716926 , 616 bp (aCGH relative log2ratio= 0.56)

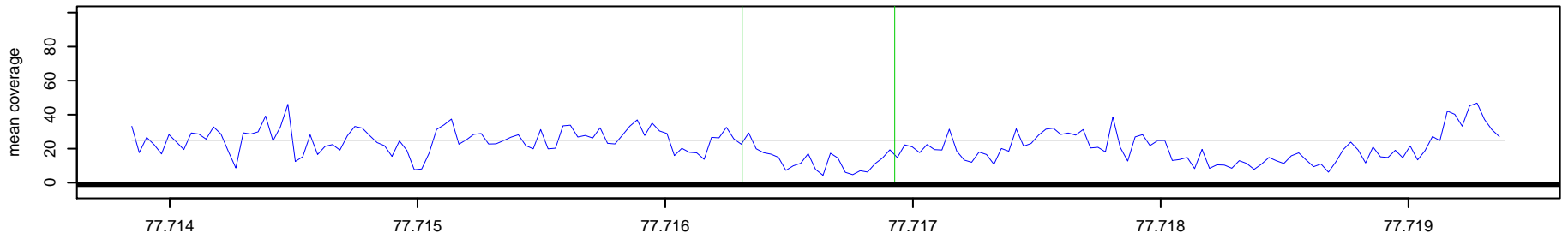

142 _ NA10851 Chr 3 : 77716311 – 77716926 , 616 bp (aCGH relative log2ratio= 0.56)

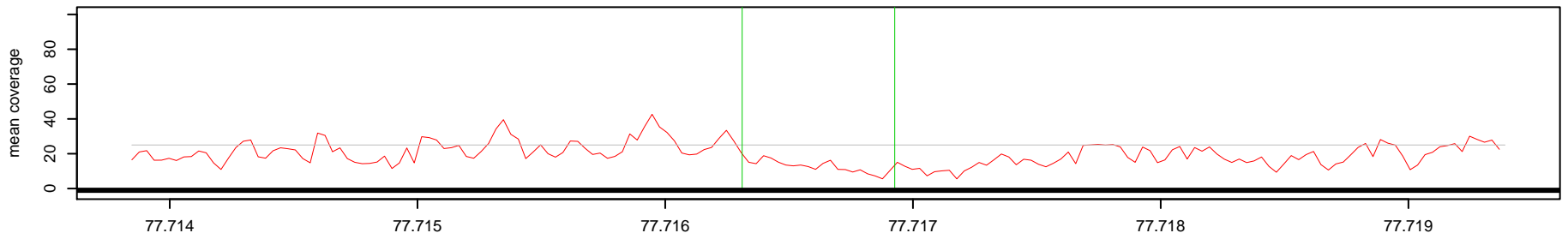

Log2(AK1 read depth / NA10851 read depth)

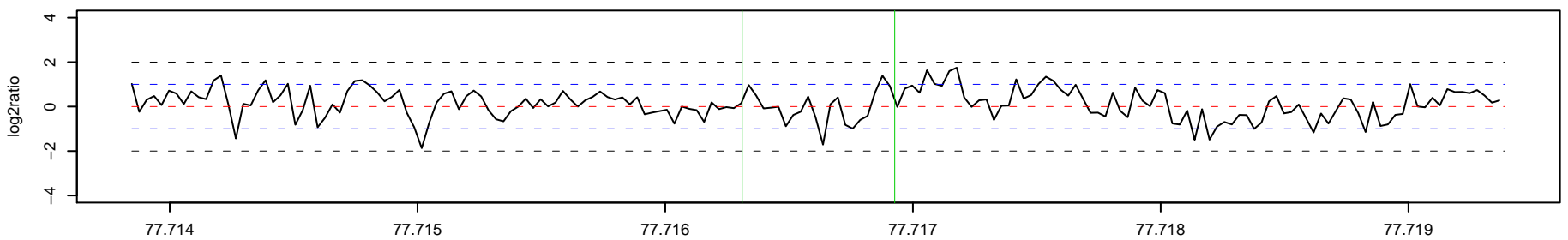

143_AK1 Chr 3 : 78861996 – 78862483 , 488 bp (aCGH relative log2ratio= -0.63)

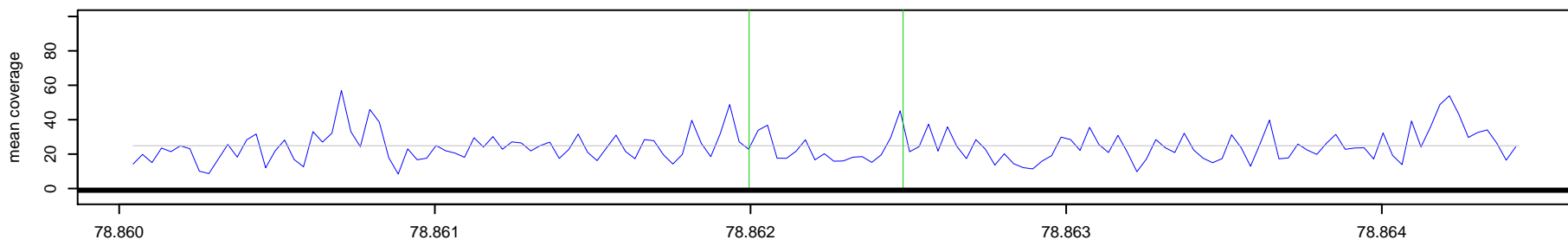

143_NA10851 Chr 3 : 78861996 – 78862483 , 488 bp (aCGH relative log2ratio= -0.63)

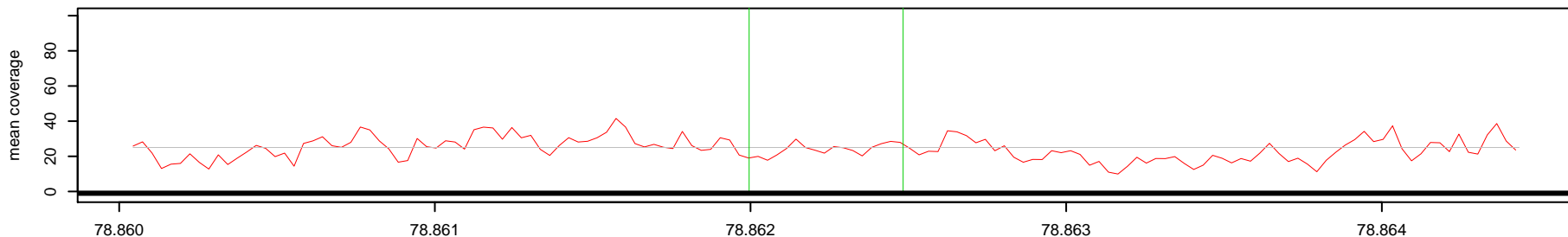

Log2(AK1 read depth / NA10851 read depth)

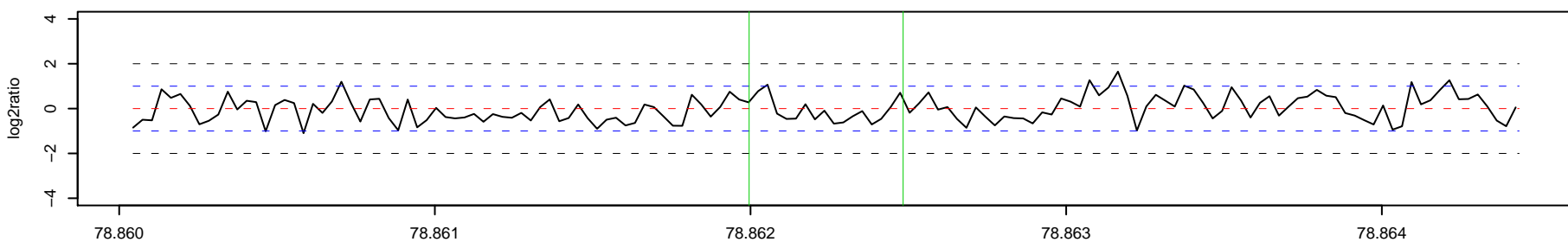

144_AK1 Chr 3 : 80606697 – 80644933 , 38237 bp (aCGH relative log2ratio= 0.72)

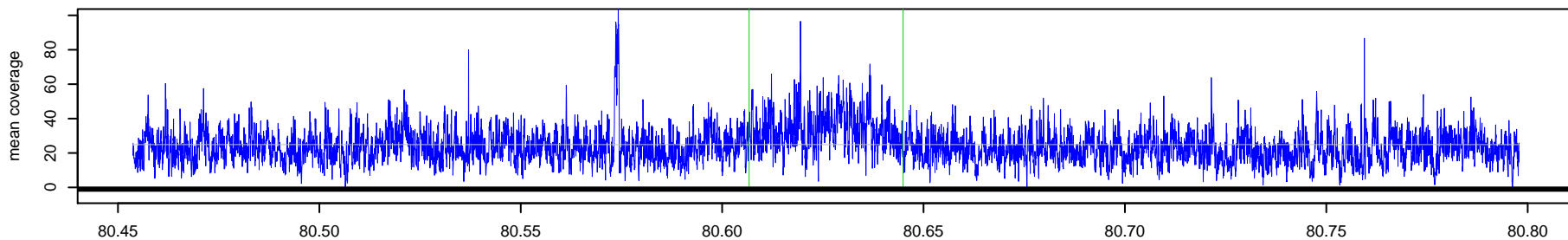

144_NA10851 Chr 3 : 80606697 – 80644933 , 38237 bp (aCGH relative log2ratio= 0.72)

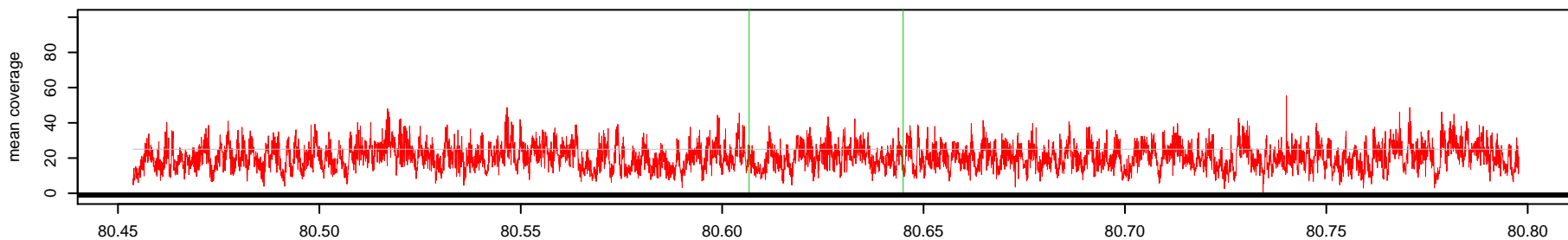

Log2(AK1 read depth / NA10851 read depth)

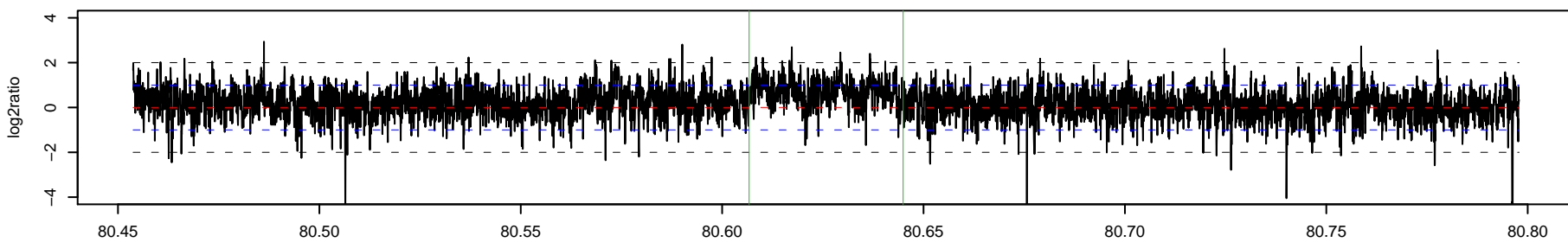

145_AK1 Chr 3 : 80699288 – 80699789 , 502 bp (aCGH relative log2ratio= 0.59)

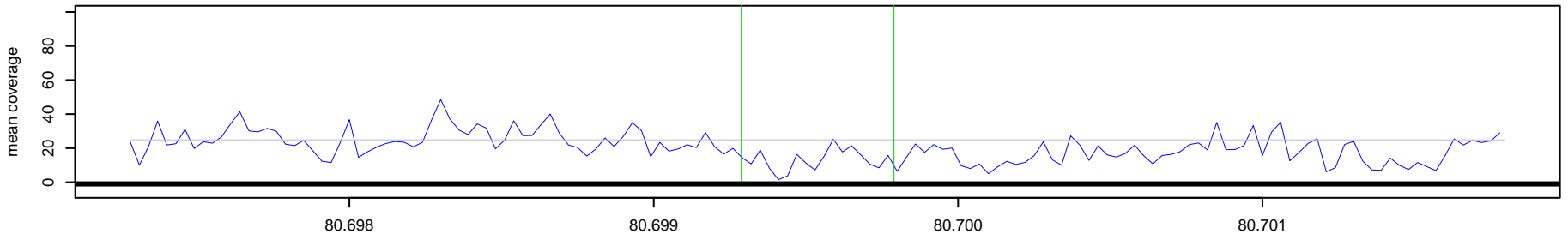

145_NA10851 Chr 3 : 80699288 – 80699789 , 502 bp (aCGH relative log2ratio= 0.59)

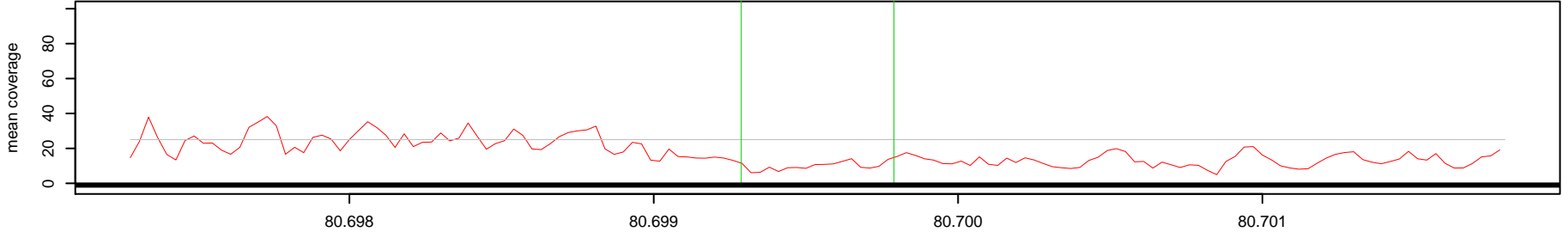

Log2(AK1 read depth / NA10851 read depth)

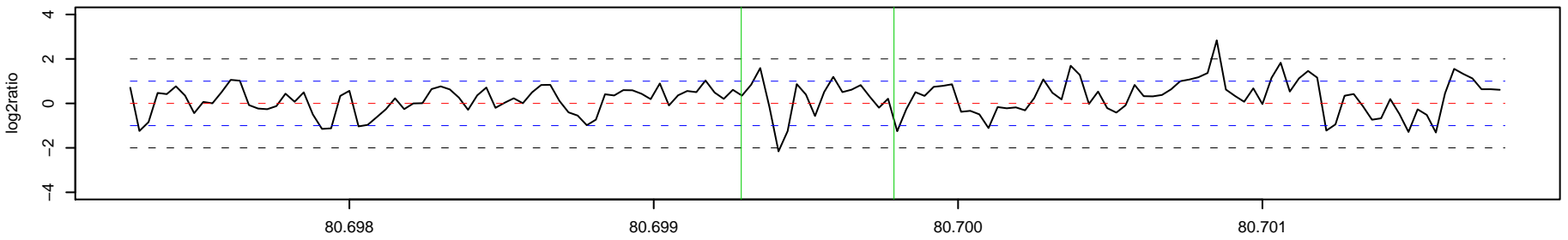

146_AK1 Chr 3 : 81919026 – 81919505 , 480 bp (aCGH relative log2ratio= 0.58)

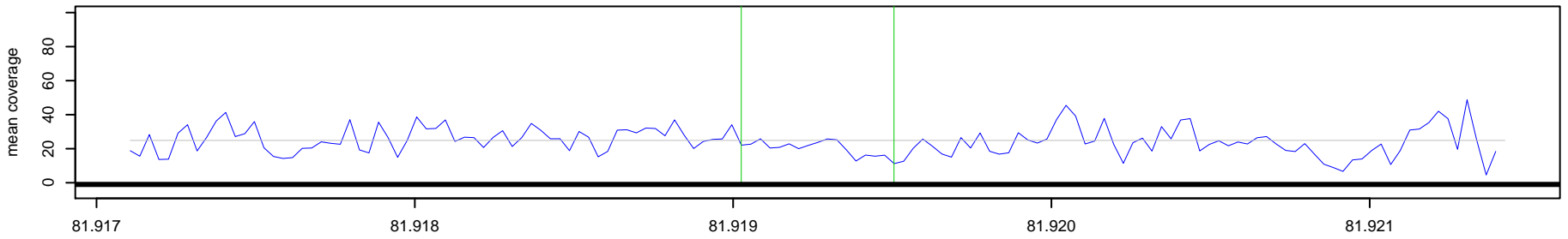

146_NA10851 Chr 3 : 81919026 – 81919505 , 480 bp (aCGH relative log2ratio= 0.58)

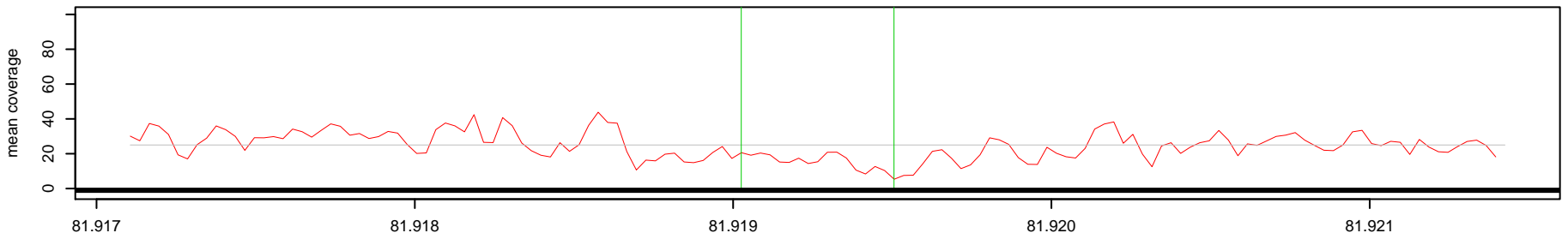

Log2(AK1 read depth / NA10851 read depth)

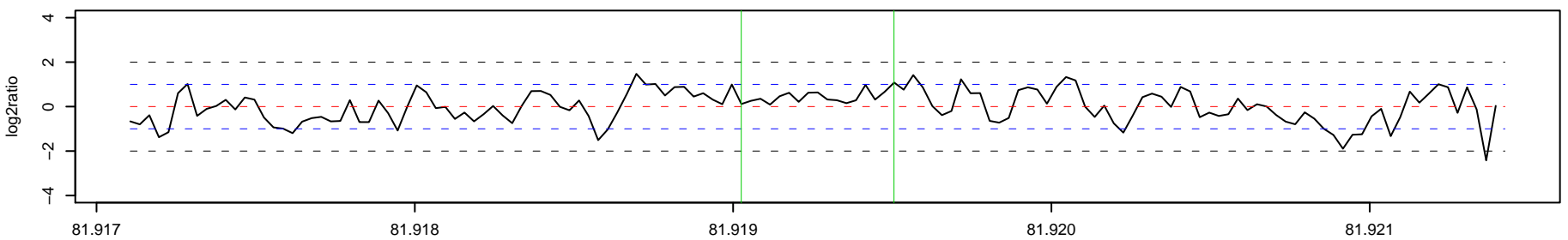

147_AK1 Chr 3 : 100381712 – 100385035 , 3324 bp (aCGH relative log2ratio= 2.51)

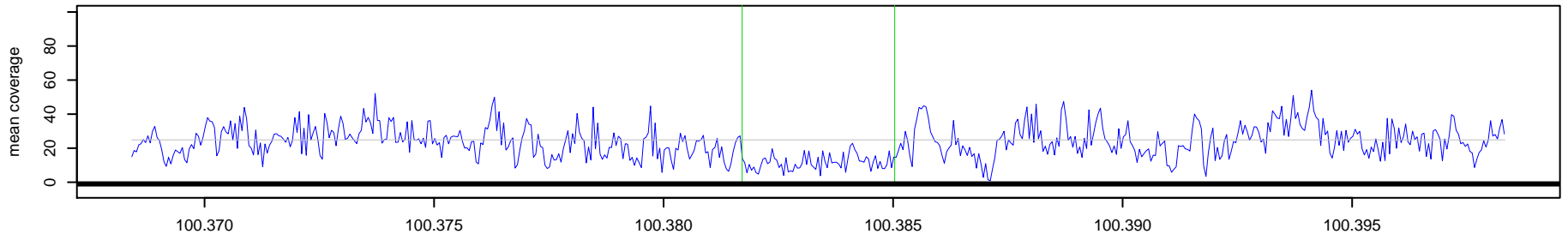

147_NA10851 Chr 3 : 100381712 – 100385035 , 3324 bp (aCGH relative log2ratio= 2.51)

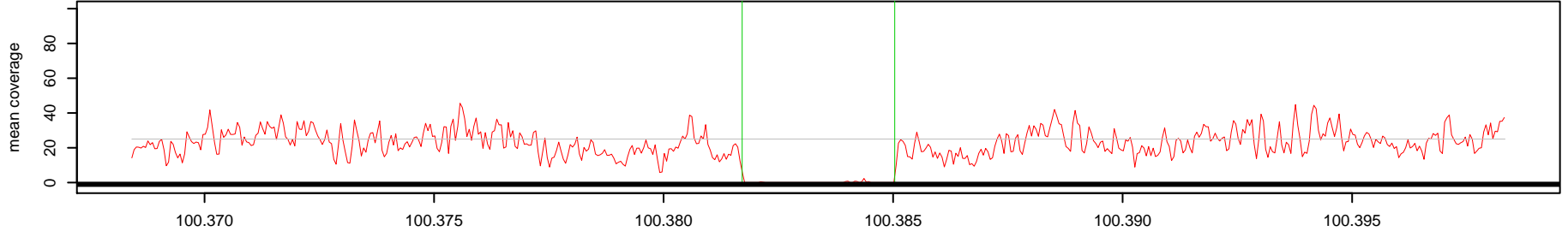

Log2(AK1 read depth / NA10851 read depth)

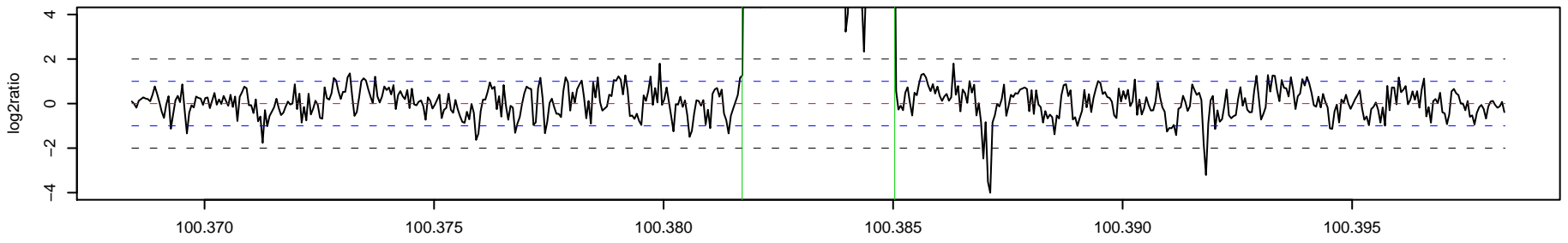

148_AK1 Chr 3 : 100382867 – 100384017 , 1151 bp (aCGH relative log2ratio= 3.71)

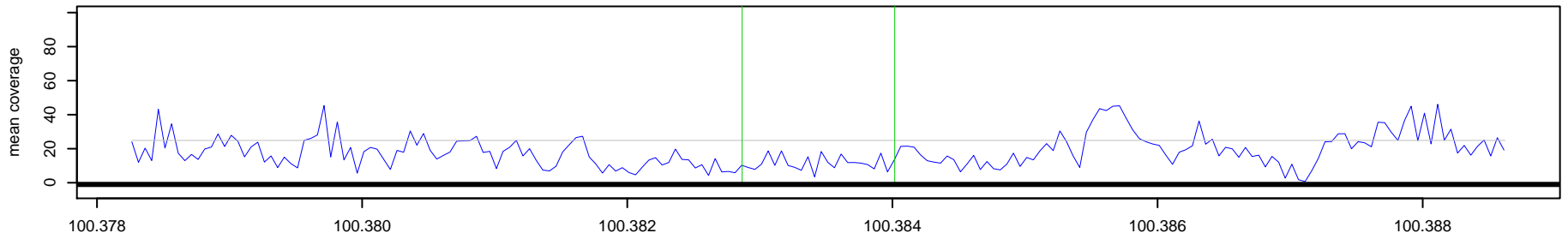

148_NA10851 Chr 3 : 100382867 – 100384017 , 1151 bp (aCGH relative log2ratio= 3.71)

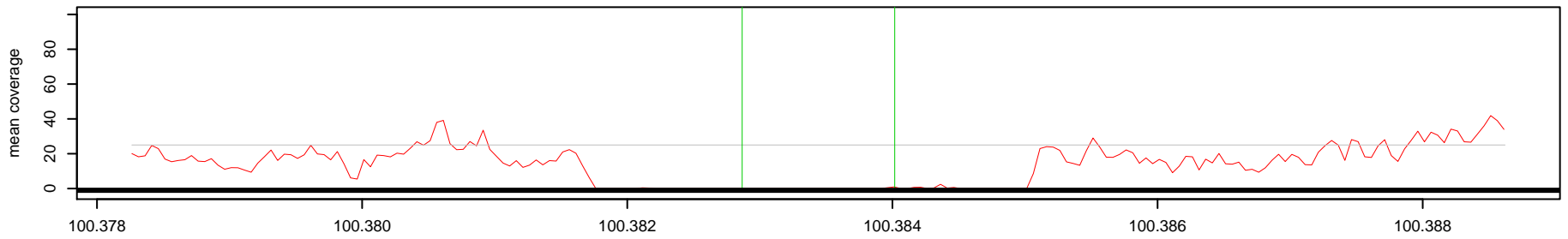

Log2(AK1 read depth / NA10851 read depth)

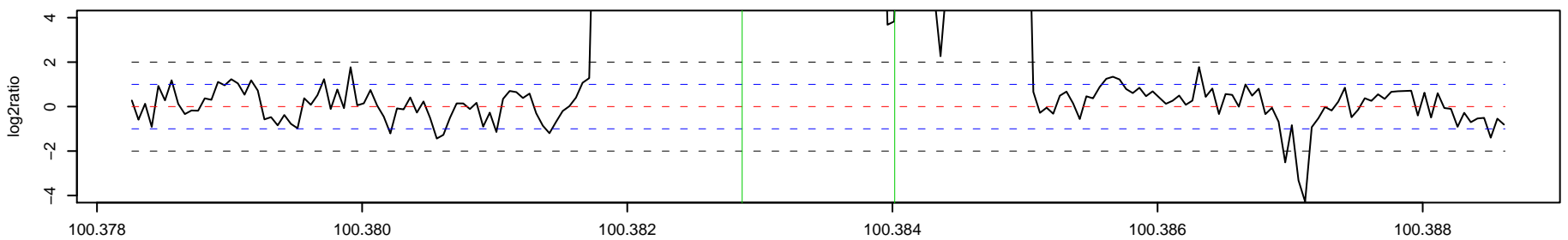

149_AK1 Chr 3 : 100880071 - 100880524 , 454 bp (aCGH relative log2ratio= 0.34)

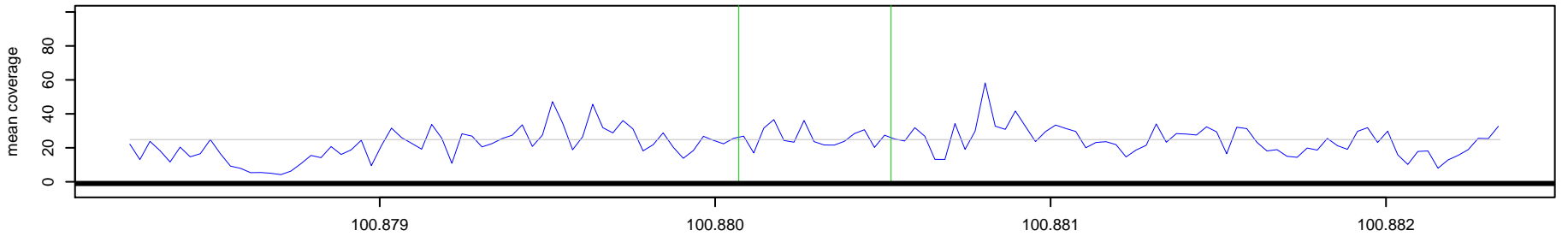

149_NA10851 Chr 3 : 100880071 - 100880524 , 454 bp (aCGH relative log2ratio= 0.34)

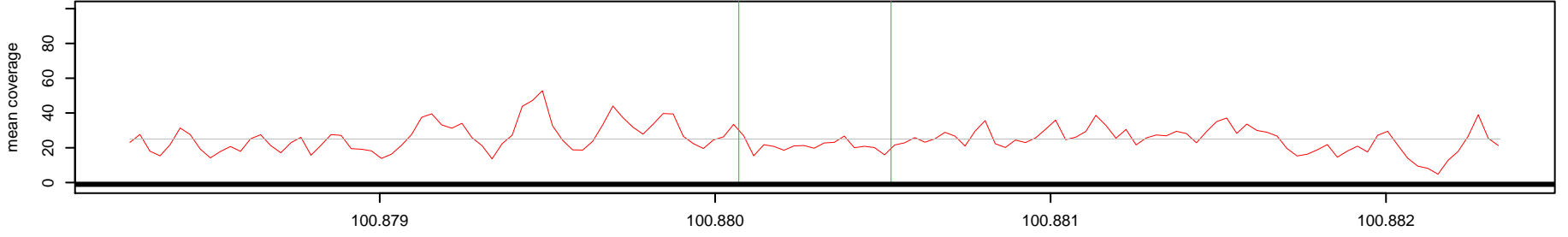

Log2(AK1 read depth / NA10851 read depth)

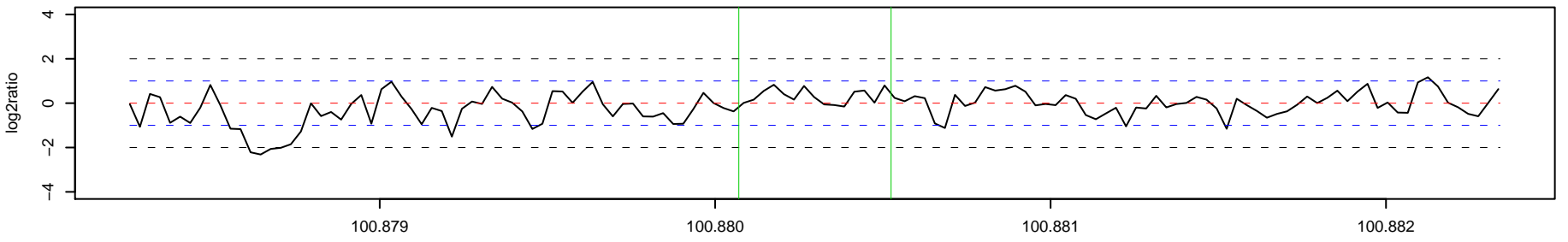

150_AK1 Chr 3 : 105288647 - 105289190 , 544 bp (aCGH relative log2ratio= 0.60)

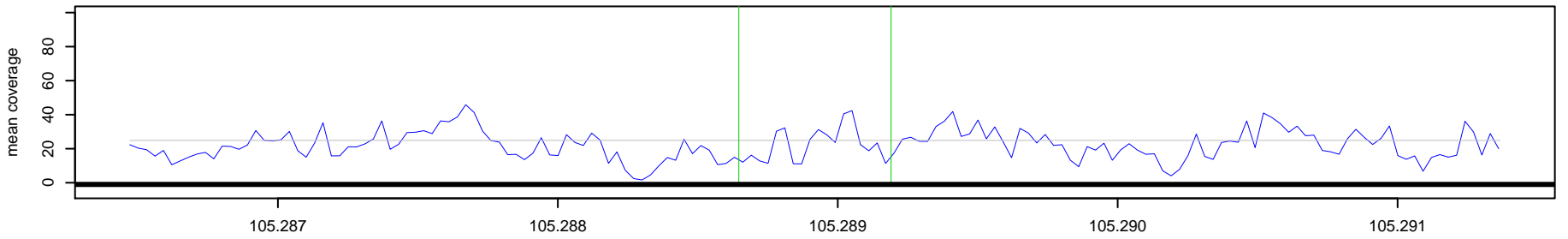

150_NA10851 Chr 3 : 105288647 - 105289190 , 544 bp (aCGH relative log2ratio= 0.60)

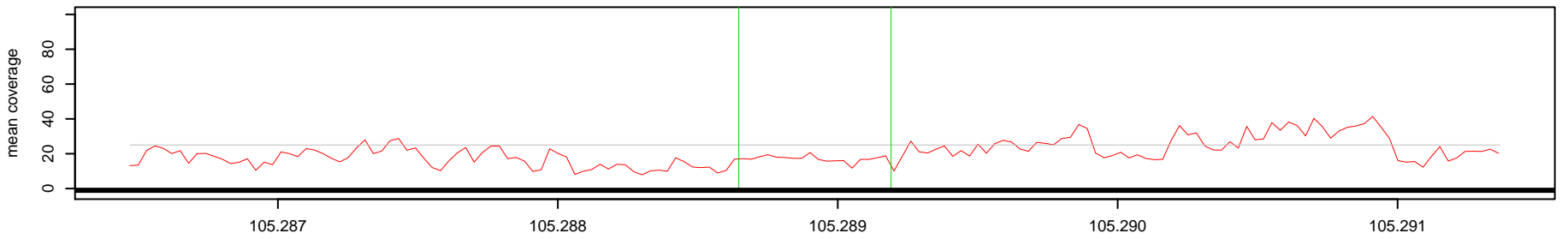

Log2(AK1 read depth / NA10851 read depth)

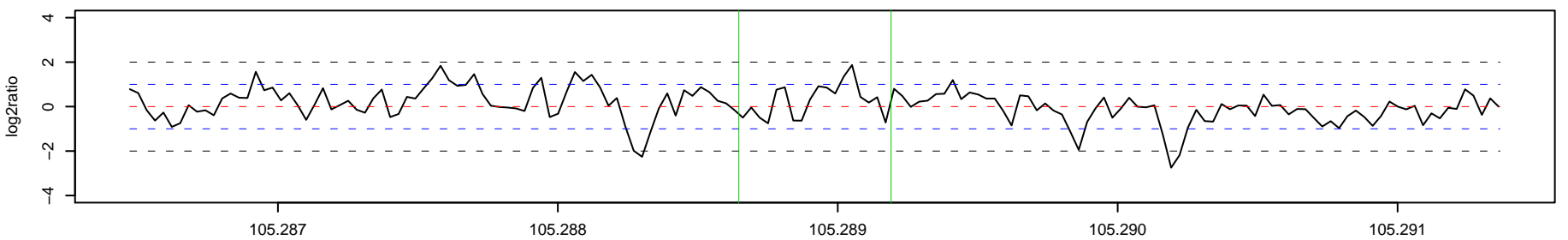

151 _ AK1 Chr 3 : 126881351 – 126882599 , 1249 bp (aCGH relative log2ratio= 0.45)

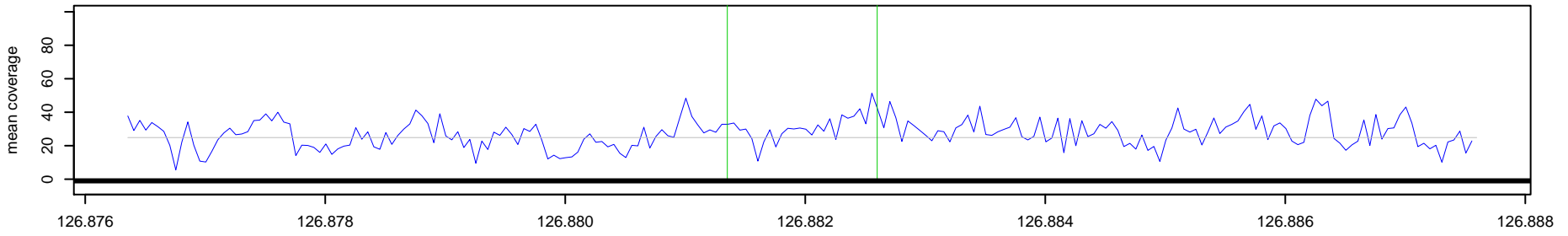

151 _ NA10851 Chr 3 : 126881351 – 126882599 , 1249 bp (aCGH relative log2ratio= 0.45)

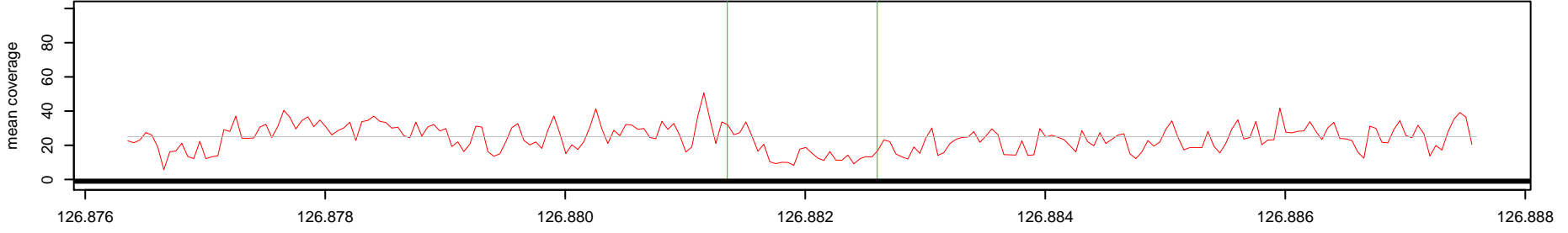

Log2(AK1 read depth / NA10851 read depth)

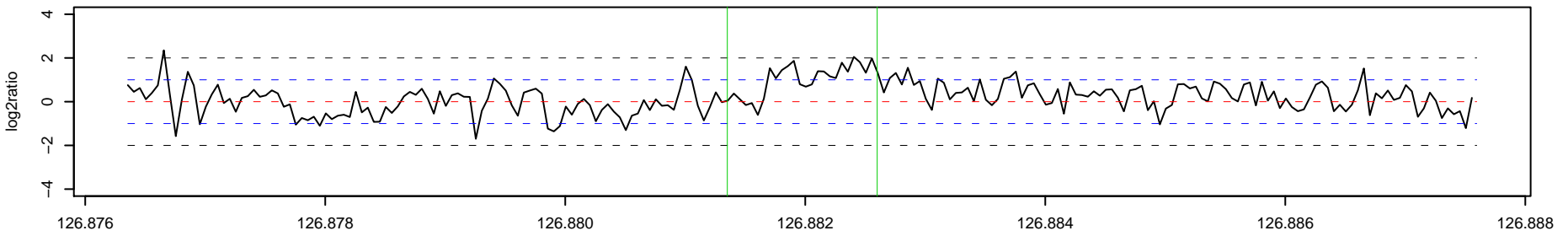

152 _ AK1 Chr 3 : 130558875 – 130561742 , 2868 bp (aCGH relative log2ratio= -0.62)

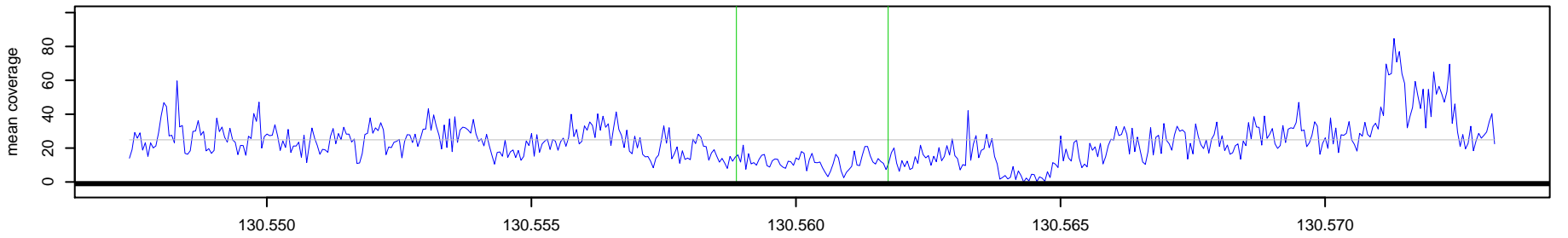

152 _ NA10851 Chr 3 : 130558875 – 130561742 , 2868 bp (aCGH relative log2ratio= -0.62)

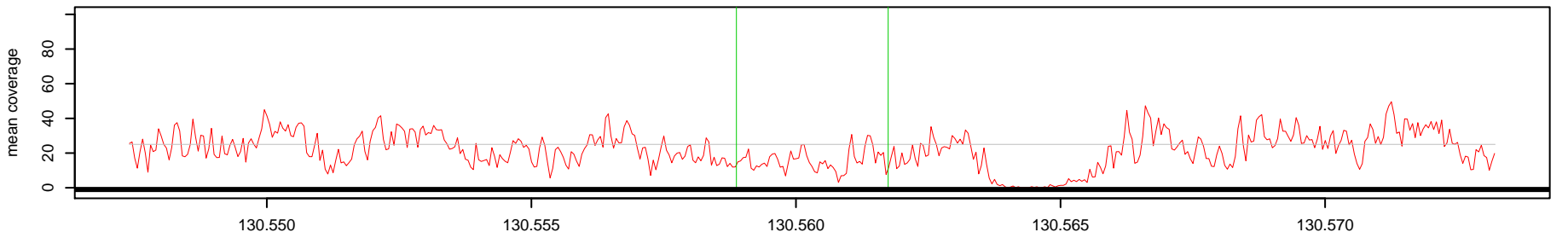

Log2(AK1 read depth / NA10851 read depth)

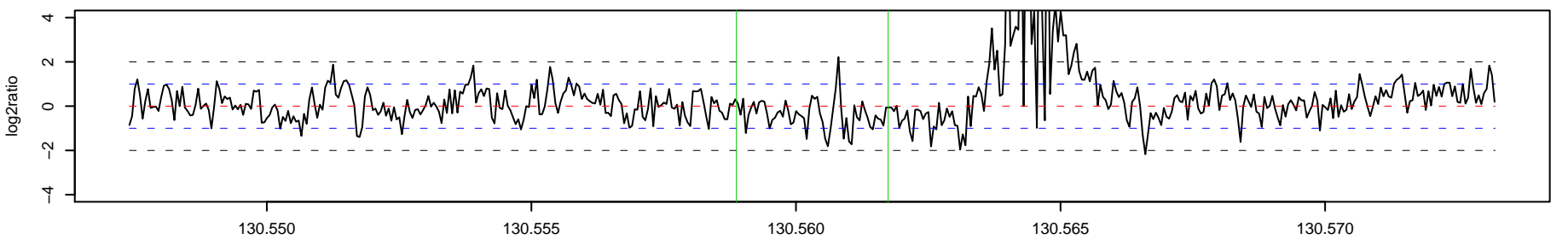

153 _ AK1 Chr 3 : 142027093 – 142029655 , 2563 bp (aCGH relative log2ratio= -2.47)

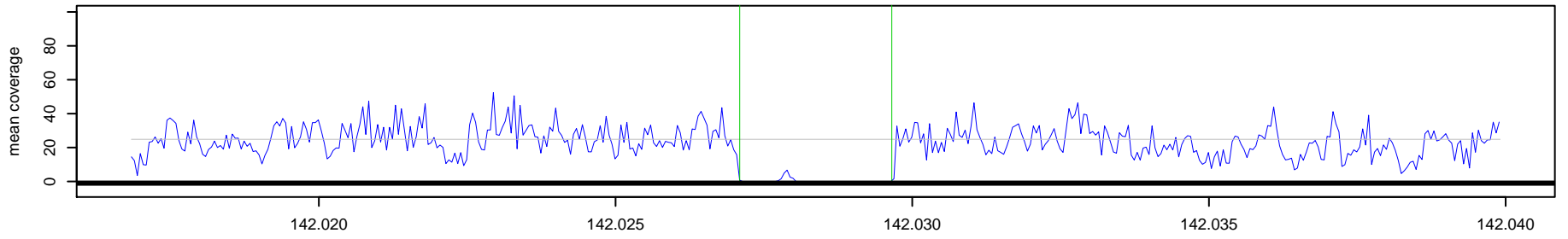

153 _ NA10851 Chr 3 : 142027093 – 142029655 , 2563 bp (aCGH relative log2ratio= -2.47)

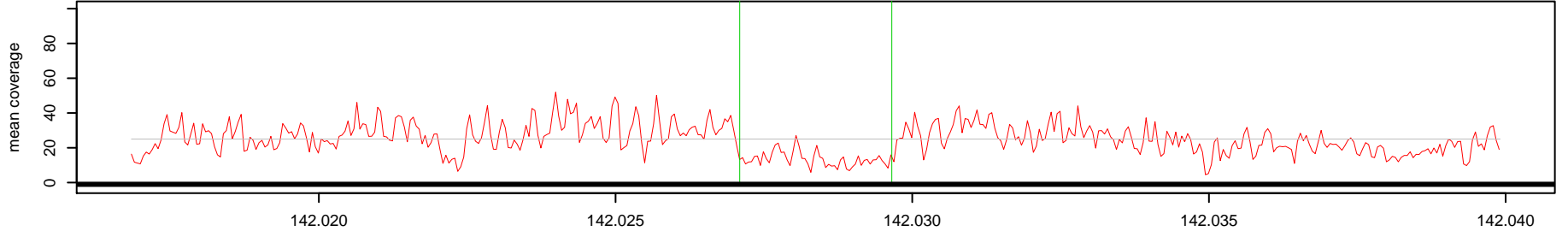

Log2(AK1 read depth / NA10851 read depth)

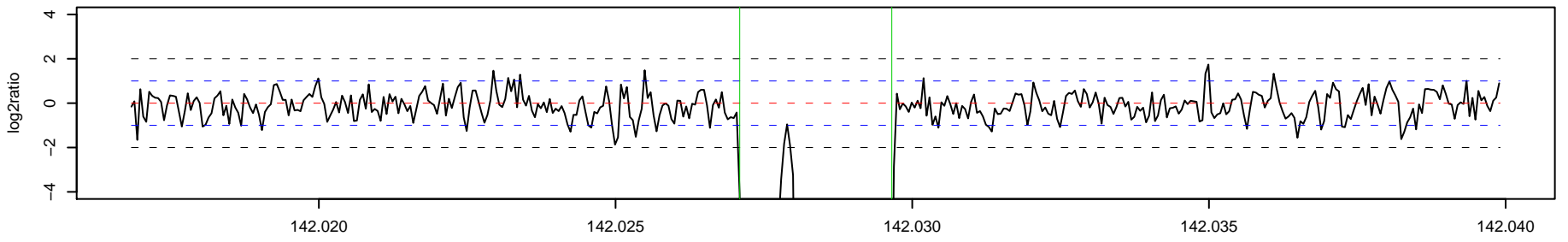

154 _ AK1 Chr 3 : 150751196 – 150752764 , 1569 bp (aCGH relative log2ratio= -0.99)

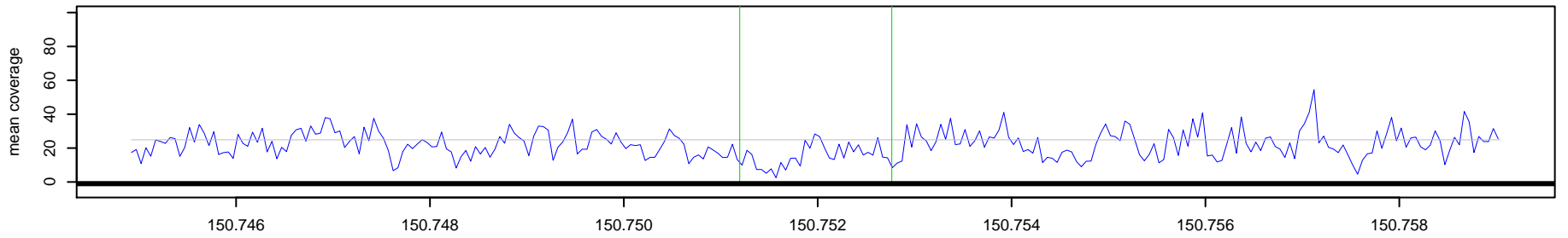

154 _ NA10851 Chr 3 : 150751196 – 150752764 , 1569 bp (aCGH relative log2ratio= -0.99)

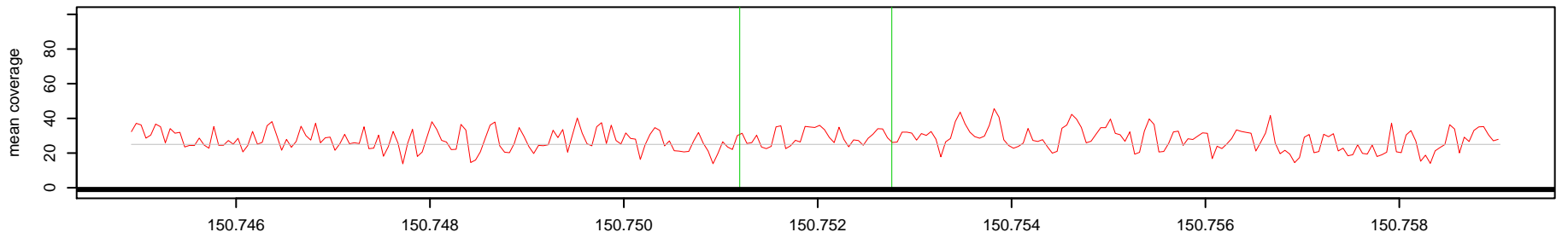

Log2(AK1 read depth / NA10851 read depth)

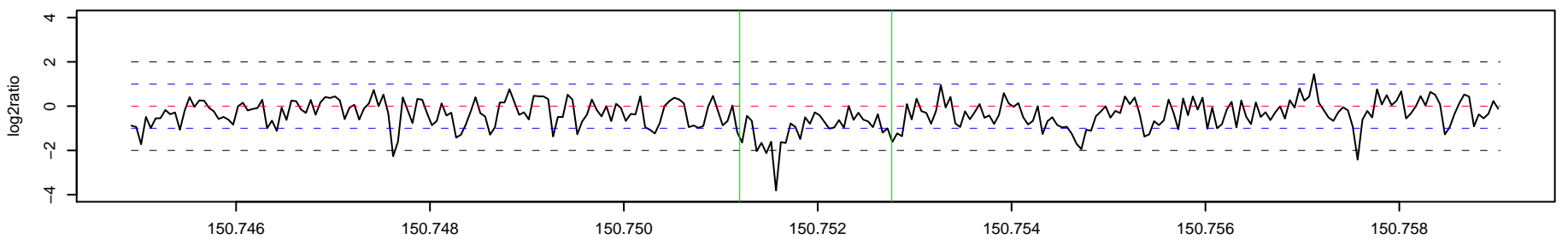

155 _ AK1 Chr 3 : 160739672 – 160740346 , 675 bp (aCGH relative log2ratio= 2.70)

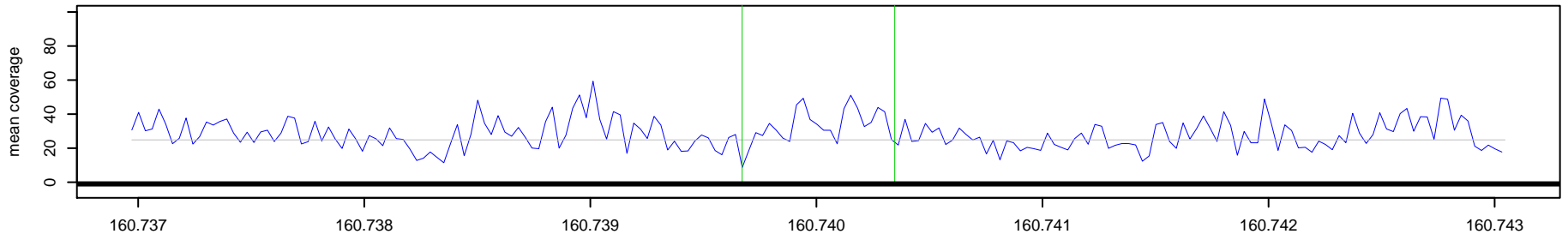

155 _ NA10851 Chr 3 : 160739672 – 160740346 , 675 bp (aCGH relative log2ratio= 2.70)

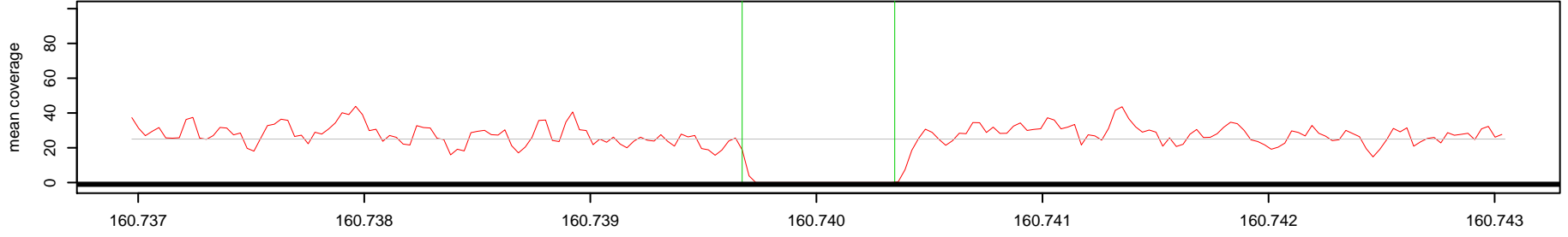

Log2(AK1 read depth / NA10851 read depth)

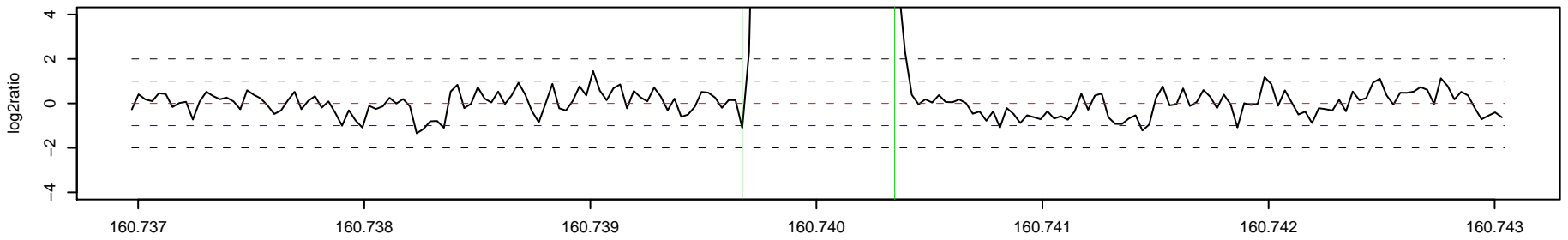

o

o

156 _ AK1 Chr 3 : 164200000 – 164205055 , 5056 bp (aCGH relative log2ratio= -3.13)

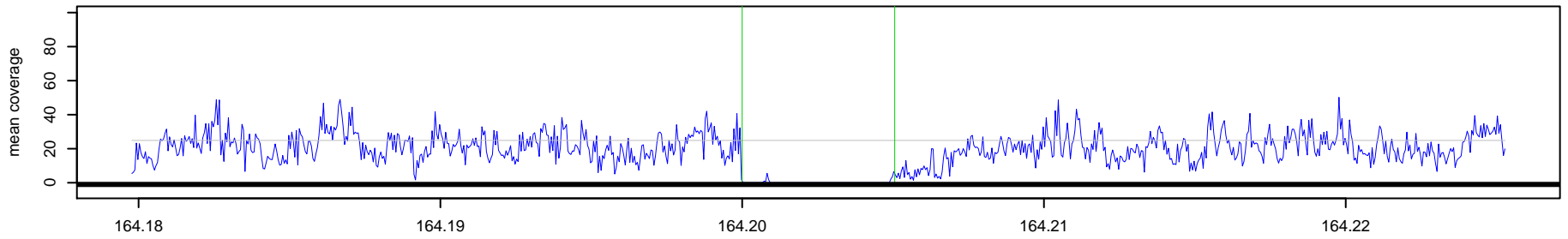

156 _ NA10851 Chr 3 : 164200000 – 164205055 , 5056 bp (aCGH relative log2ratio= -3.13)

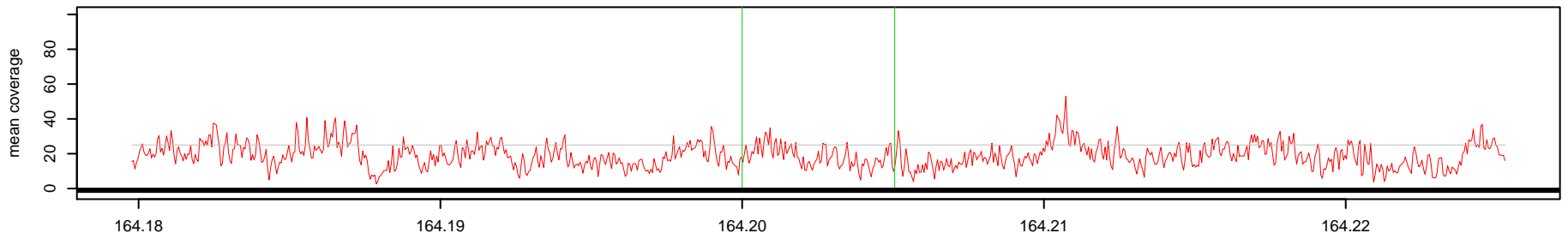

Log2(AK1 read depth / NA10851 read depth)

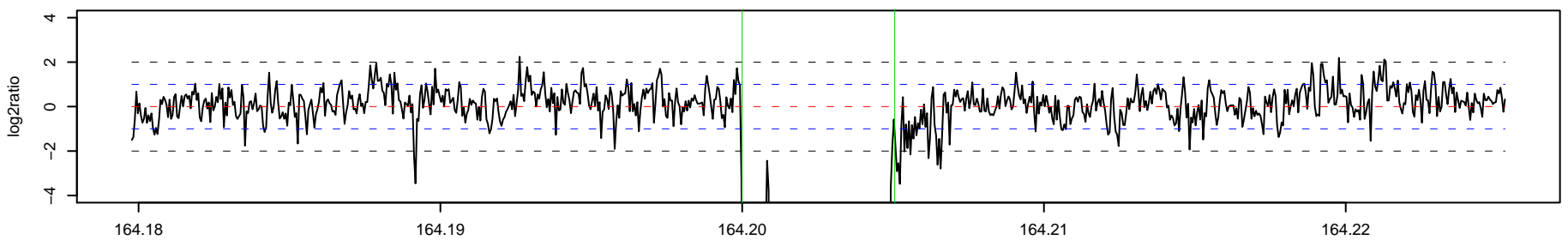

157_AK1 Chr 3 : 165698755 – 165699466 , 712 bp (aCGH relative log2ratio= 0.54)

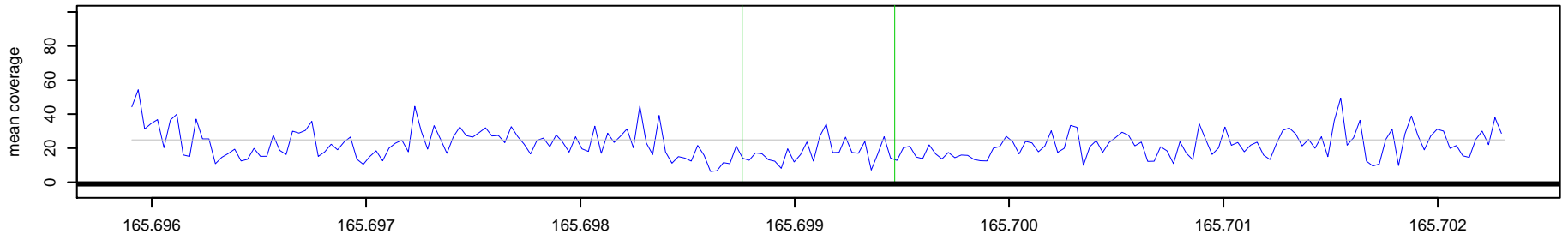

157_NA10851 Chr 3 : 165698755 – 165699466 , 712 bp (aCGH relative log2ratio= 0.54)

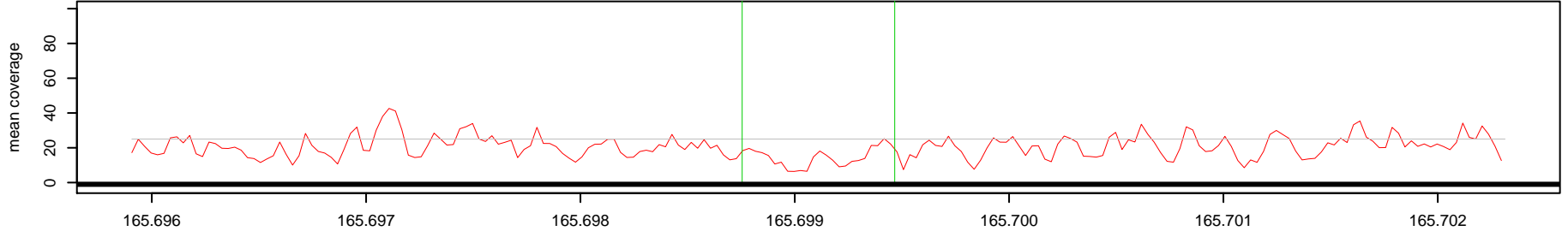

Log2(AK1 read depth / NA10851 read depth)

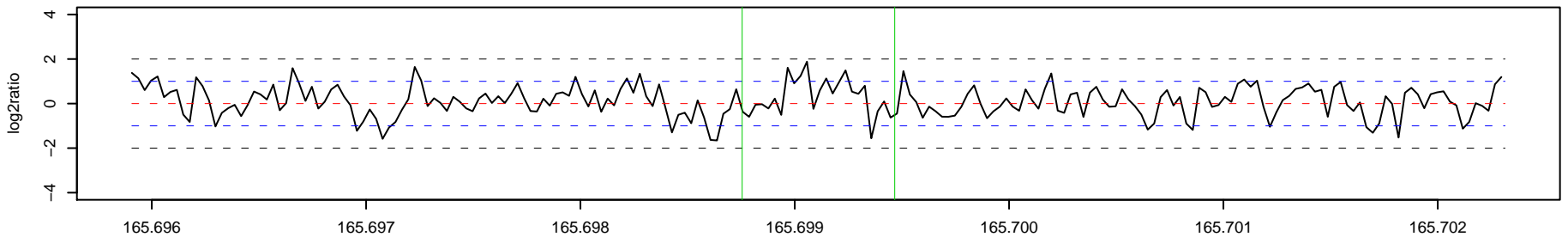

158_AK1 Chr 3 : 171431546 – 171434346 , 2801 bp (aCGH relative log2ratio= -0.52)

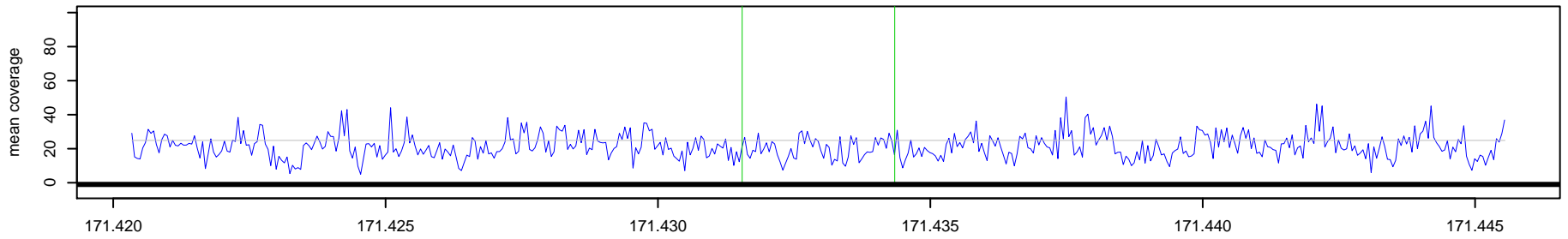

158_NA10851 Chr 3 : 171431546 – 171434346 , 2801 bp (aCGH relative log2ratio= -0.52)

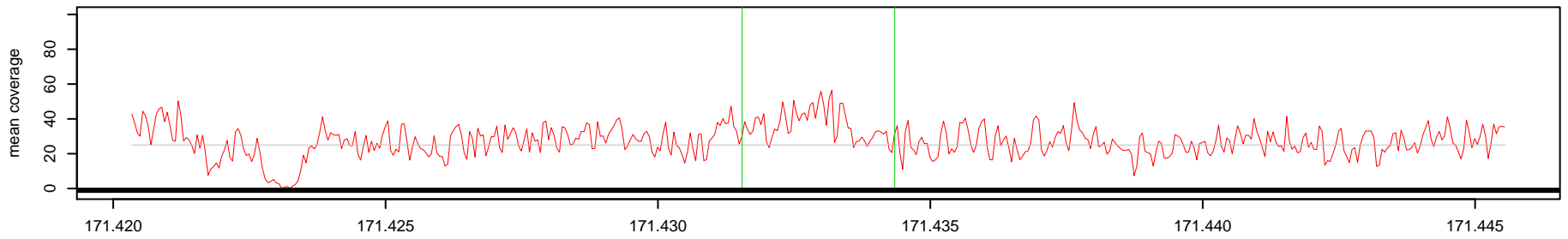

Log2(AK1 read depth / NA10851 read depth)

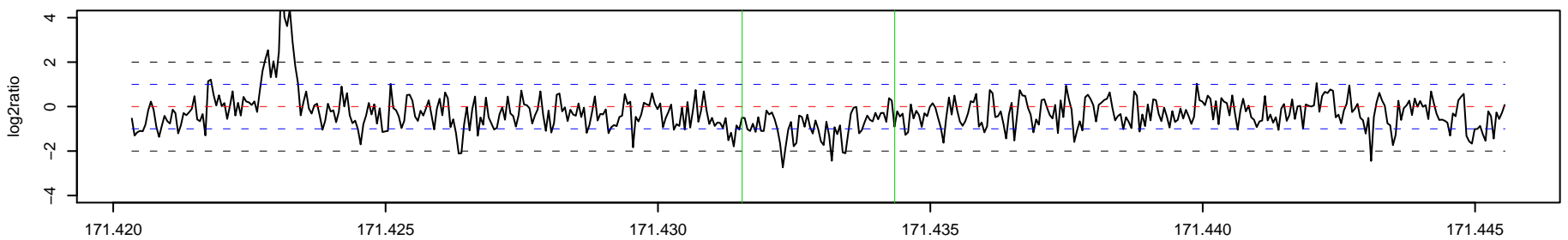

159_AK1 Chr 3 : 180033083 – 180033522 , 440 bp (aCGH relative log2ratio= 3.64)

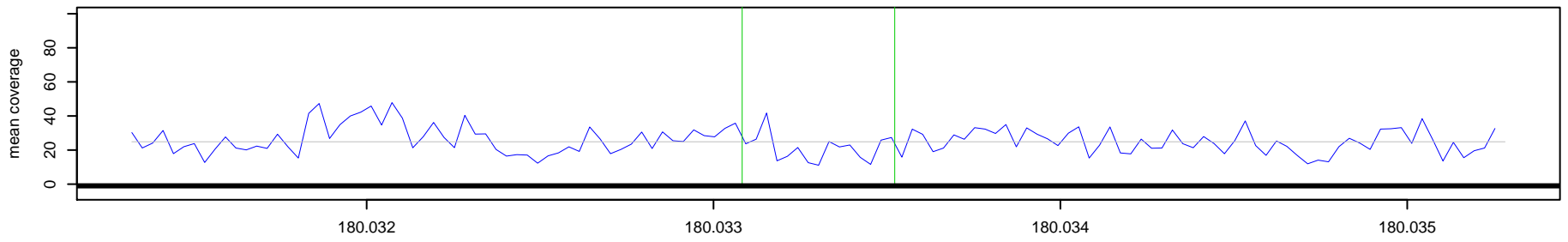

159_NA10851 Chr 3 : 180033083 – 180033522 , 440 bp (aCGH relative log2ratio= 3.64)

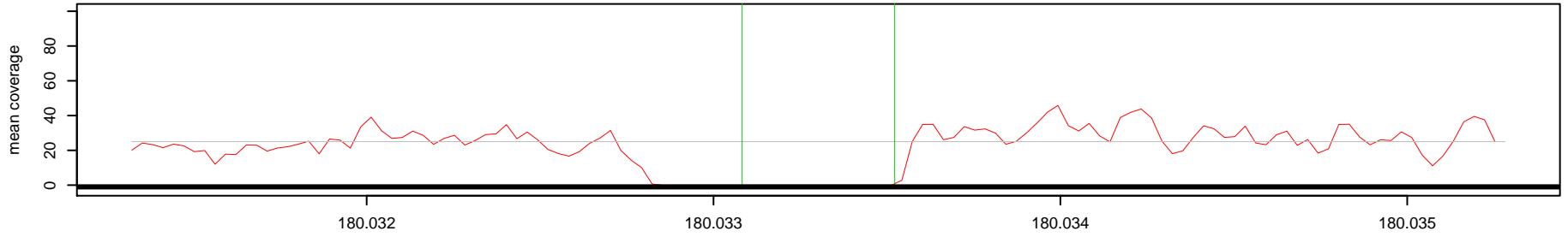

Log2(AK1 read depth / NA10851 read depth)

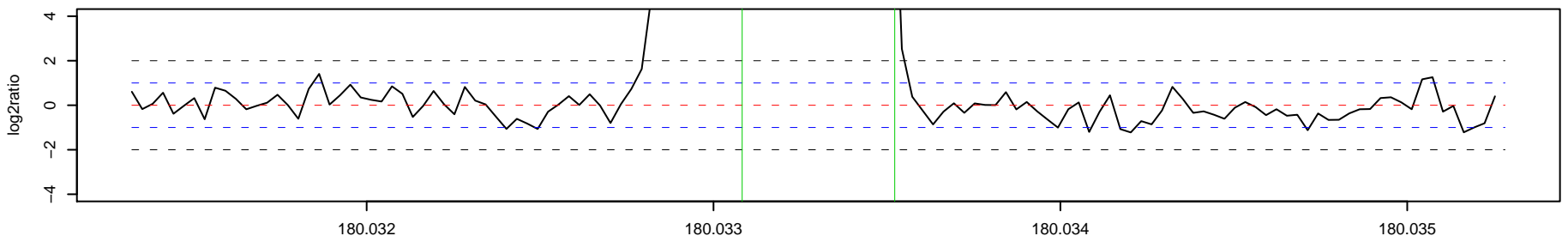

160_AK1 Chr 3 : 190846546 – 190853621 , 7076 bp (aCGH relative log2ratio= -2.88)

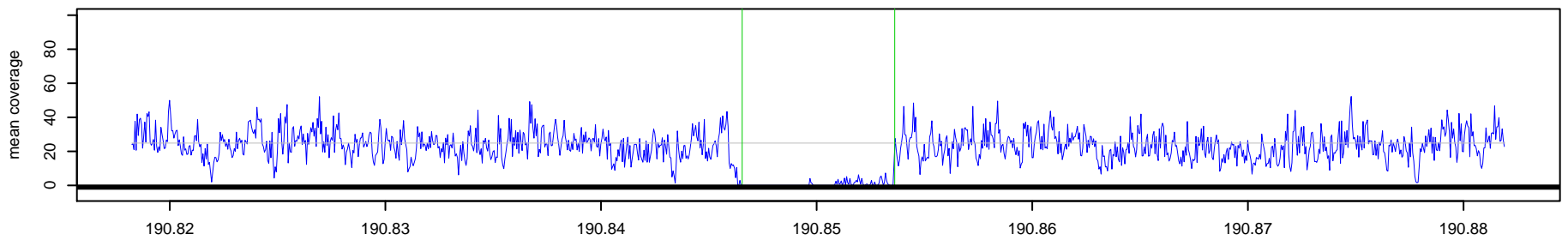

160_NA10851 Chr 3 : 190846546 – 190853621 , 7076 bp (aCGH relative log2ratio= -2.88)

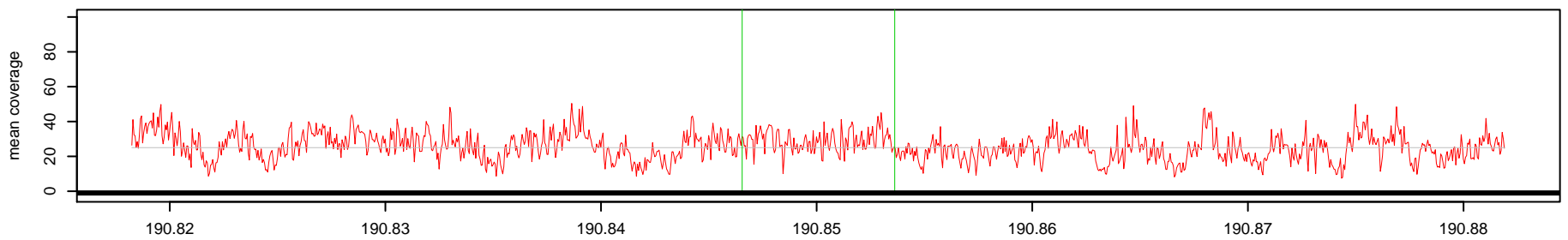

Log2(AK1 read depth / NA10851 read depth)

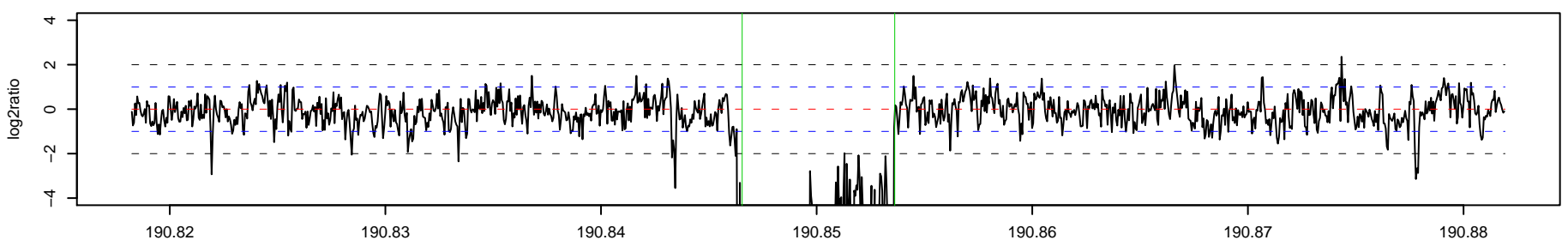

161 _ AK1 Chr 3 : 19121993 – 191223230 , 3238 bp (aCGH relative log2ratio= 0.74)

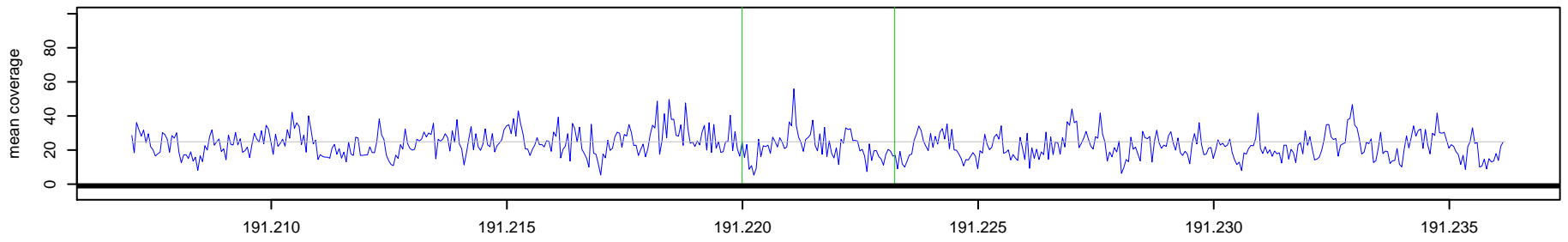

161 _ NA10851 Chr 3 : 19121993 – 191223230 , 3238 bp (aCGH relative log2ratio= 0.74)

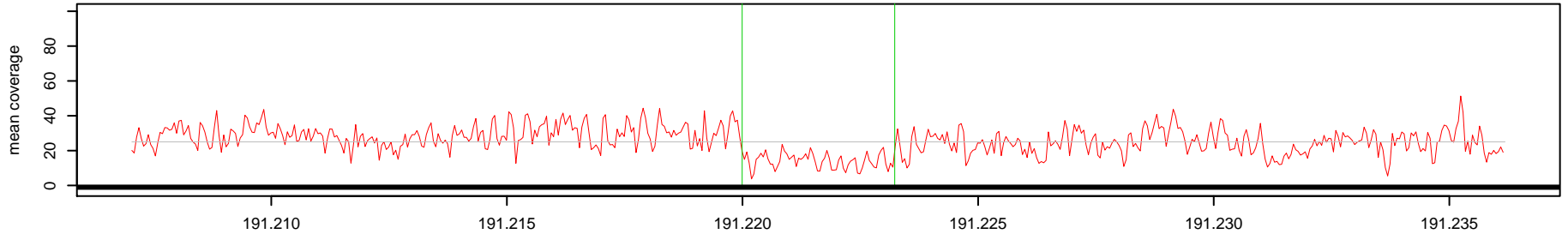

Log2(AK1 read depth / NA10851 read depth)

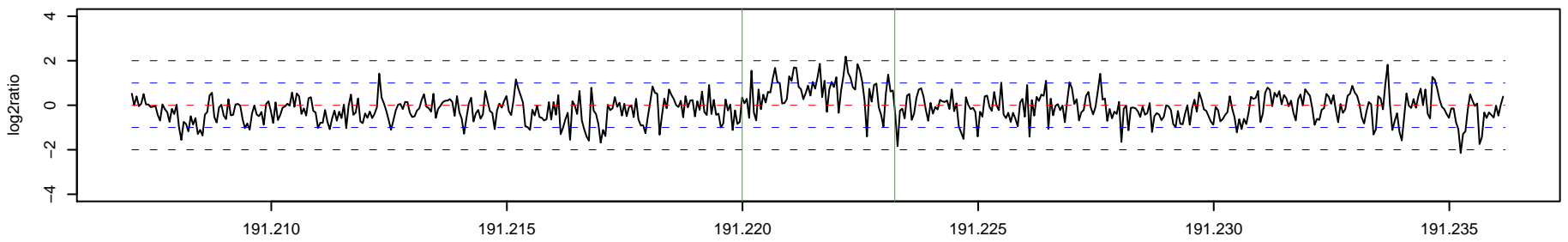

162 _ AK1 Chr 3 : 192547366 – 192554343 , 6978 bp (aCGH relative log2ratio= 0.67)

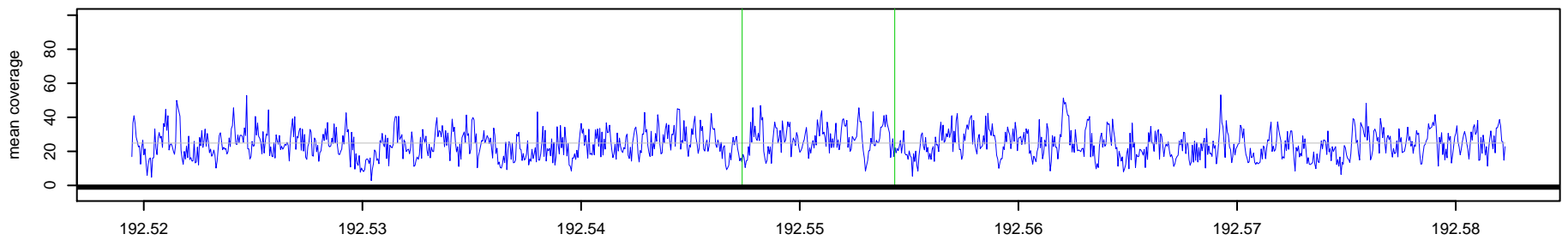

162 _ NA10851 Chr 3 : 192547366 – 192554343 , 6978 bp (aCGH relative log2ratio= 0.67)

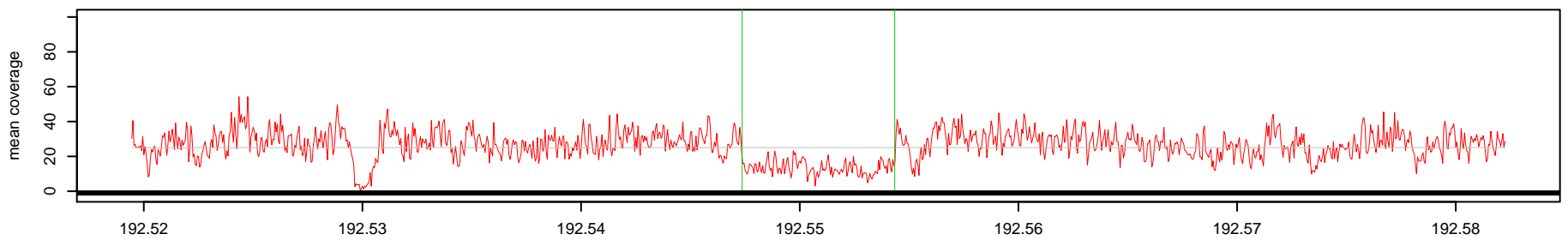

Log2(AK1 read depth / NA10851 read depth)

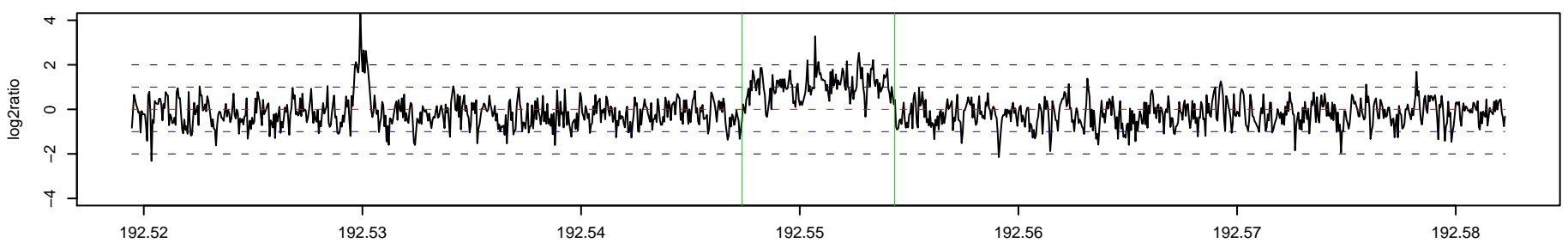

163 _ AK1 Chr 3 : 193471238 – 193479293 , 8056 bp (aCGH relative log2ratio= 0.55)

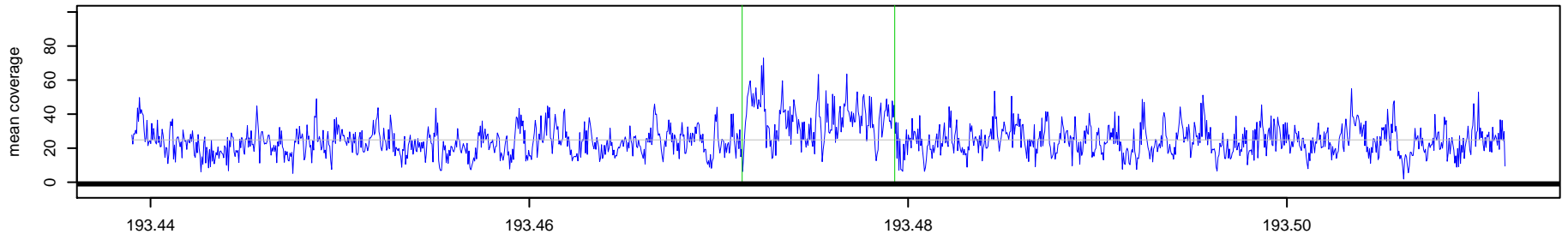

163 _ NA10851 Chr 3 : 193471238 – 193479293 , 8056 bp (aCGH relative log2ratio= 0.55)

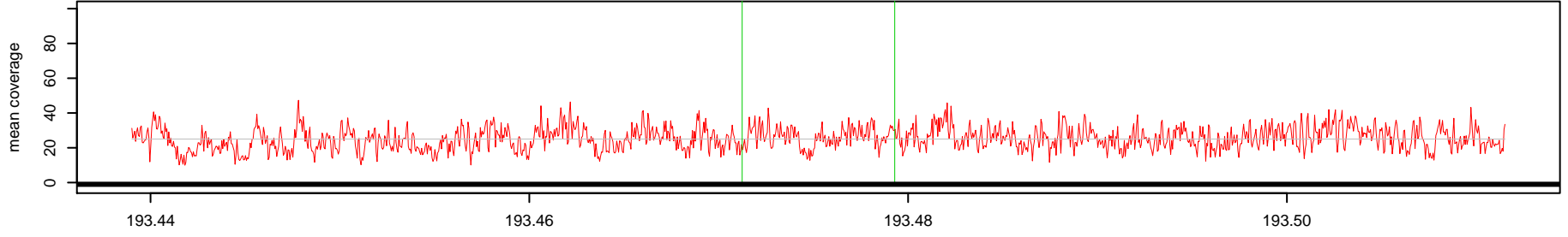

Log2(AK1 read depth / NA10851 read depth)

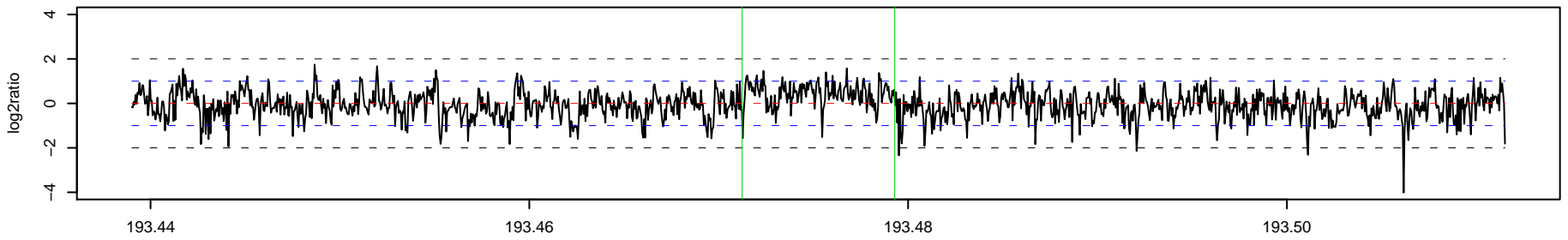

164 _ AK1 Chr 3 : 194357946 – 194368103 , 10158 bp (aCGH relative log2ratio= 2.02)

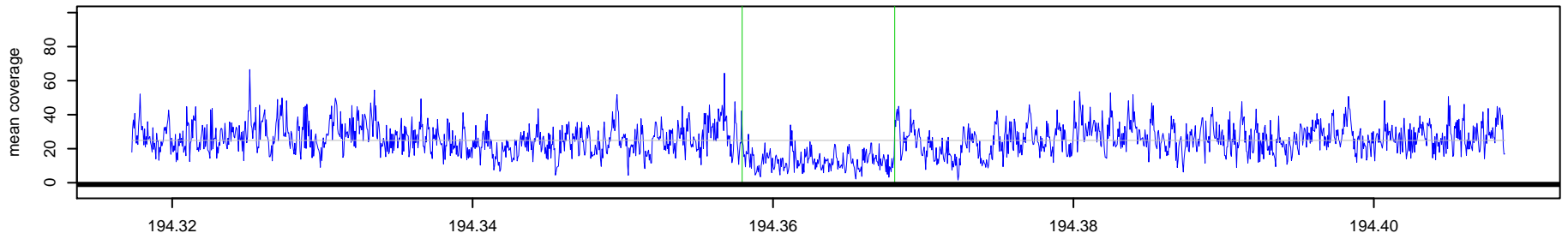

164 _ NA10851 Chr 3 : 194357946 – 194368103 , 10158 bp (aCGH relative log2ratio= 2.02)

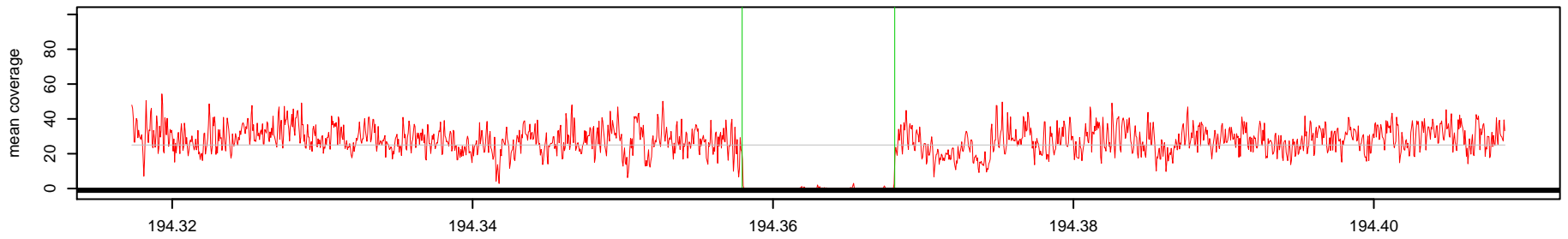

Log2(AK1 read depth / NA10851 read depth)

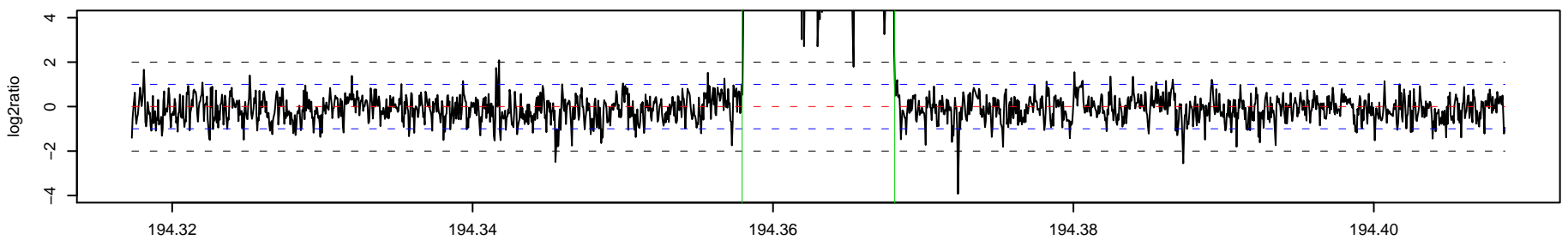

165_AK1 Chr 3 : 196267304 – 196268927 , 1624 bp (aCGH relative log2ratio= -1.01)

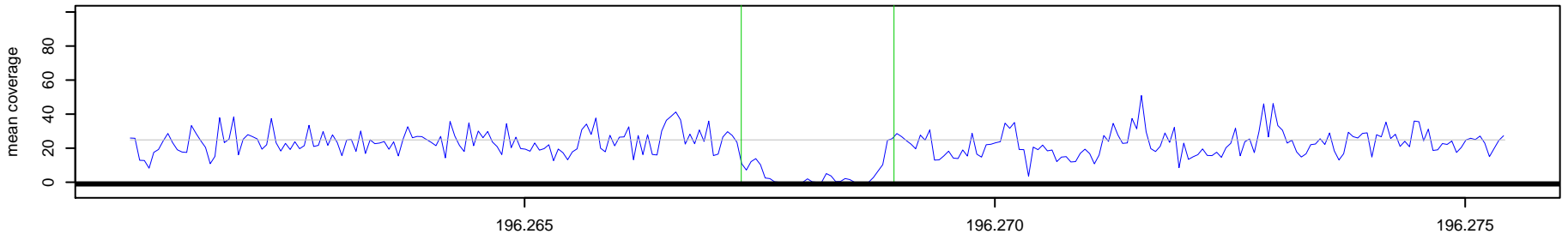

165_NA10851 Chr 3 : 196267304 – 196268927 , 1624 bp (aCGH relative log2ratio= -1.01)

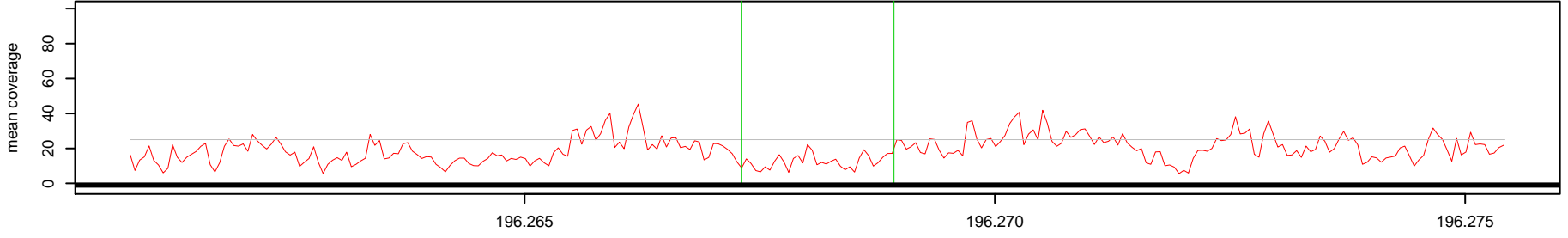

Log2(AK1 read depth / NA10851 read depth)

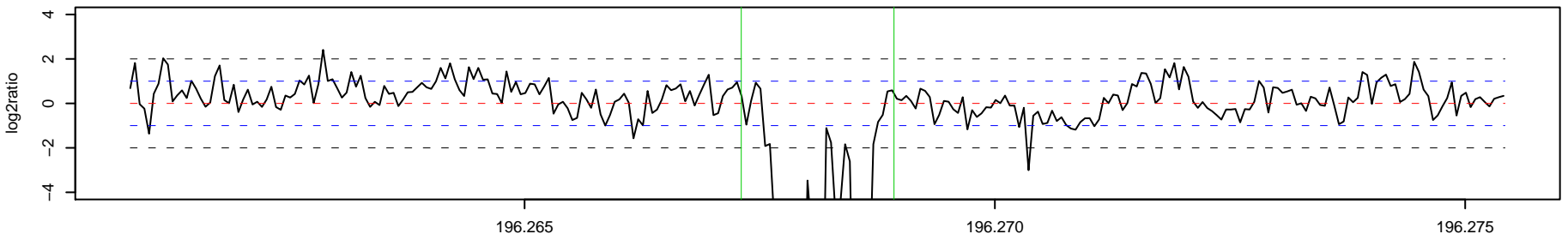

166_AK1 Chr 3 : 196822698 – 196942213 , 119516 bp (aCGH relative log2ratio= 0.30)

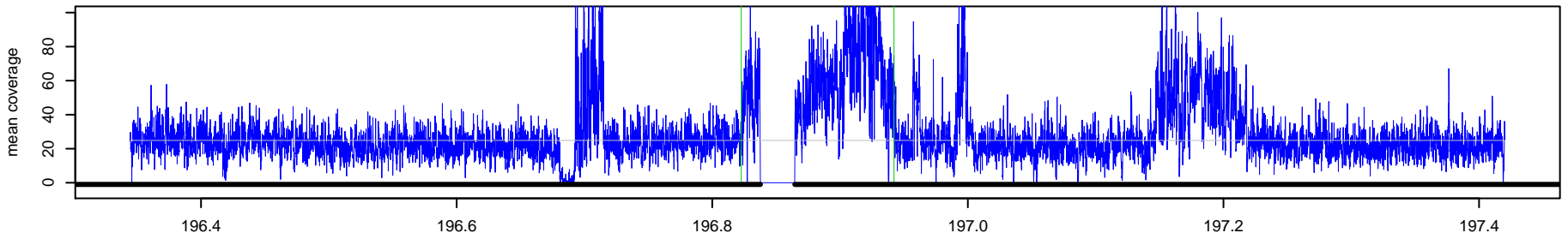

166_NA10851 Chr 3 : 196822698 – 196942213 , 119516 bp (aCGH relative log2ratio= 0.30)

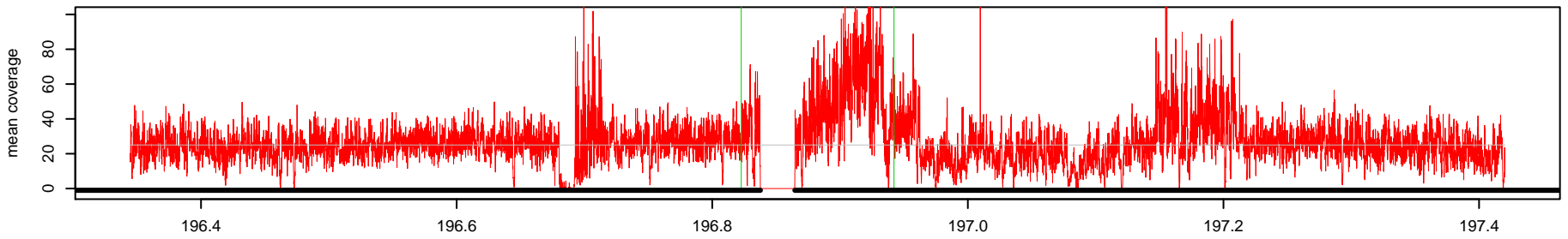

Log2(AK1 read depth / NA10851 read depth)

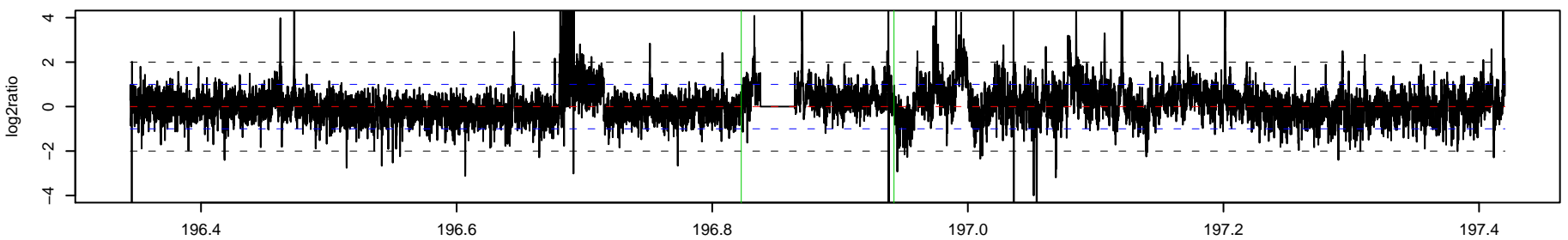

167 _ AK1 Chr 3 : 196943002 – 196952714 , 9713 bp (aCGH relative log2ratio= -0.53)

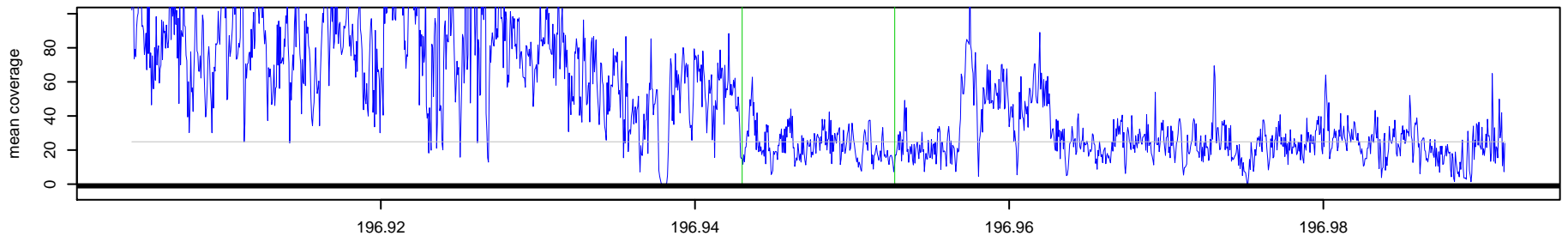

167 _ NA10851 Chr 3 : 196943002 – 196952714 , 9713 bp (aCGH relative log2ratio= -0.53)

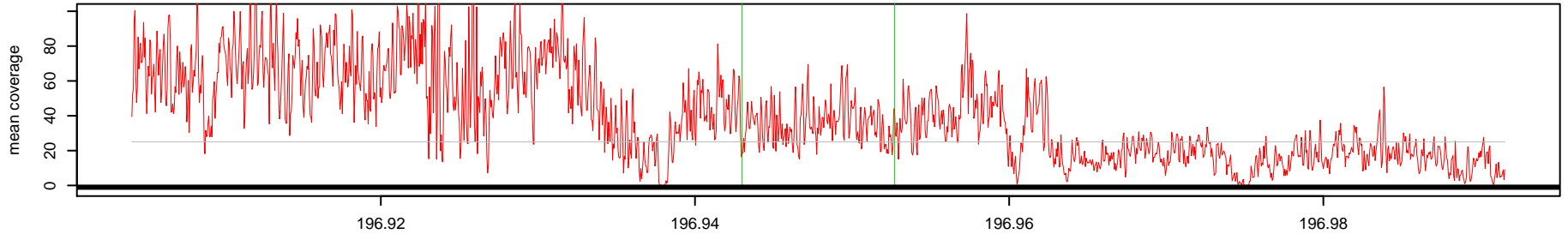

Log2(AK1 read depth / NA10851 read depth)

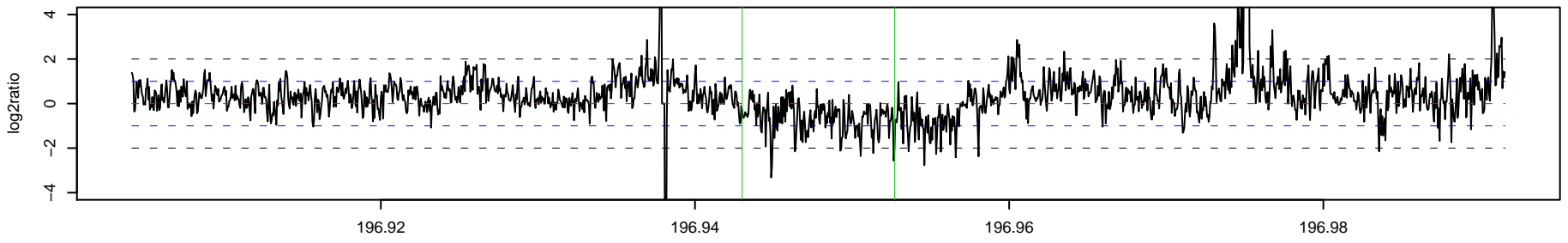

168 _ AK1 Chr 3 : 197258387 – 197259160 , 774 bp (aCGH relative log2ratio= -1.05)

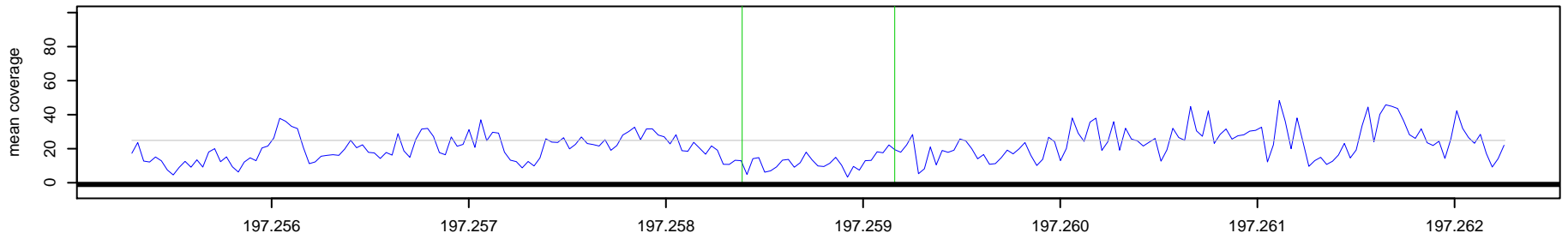

168 _ NA10851 Chr 3 : 197258387 – 197259160 , 774 bp (aCGH relative log2ratio= -1.05)

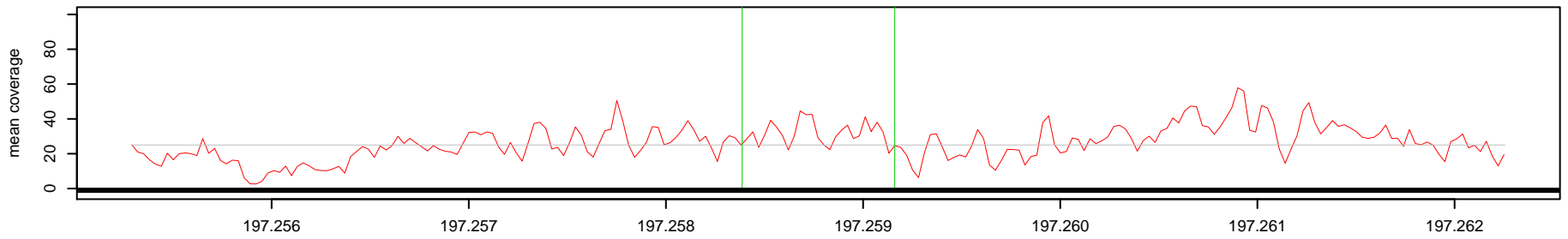

Log2(AK1 read depth / NA10851 read depth)

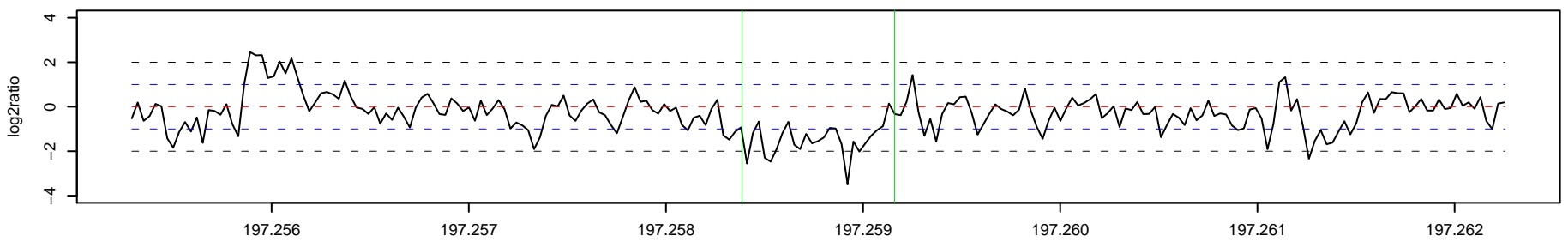

169_AK1 Chr 3 : 198039563 – 198044027 , 4465 bp (aCGH relative log2ratio= 0.30)

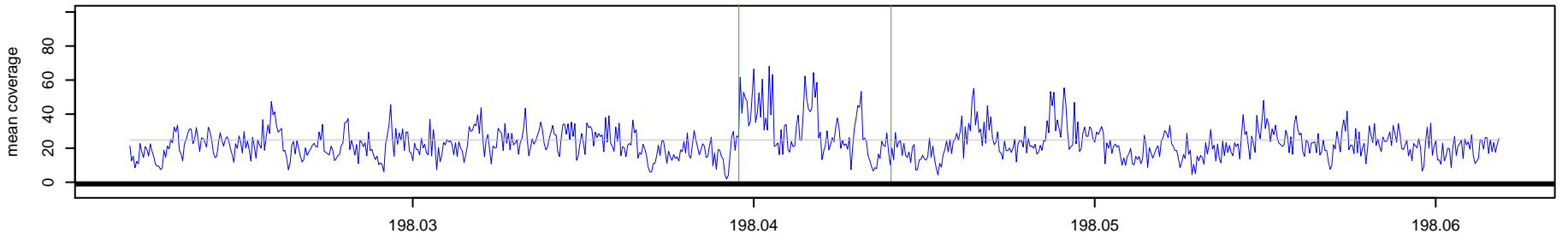

169_NA10851 Chr 3 : 198039563 – 198044027 , 4465 bp (aCGH relative log2ratio= 0.30)

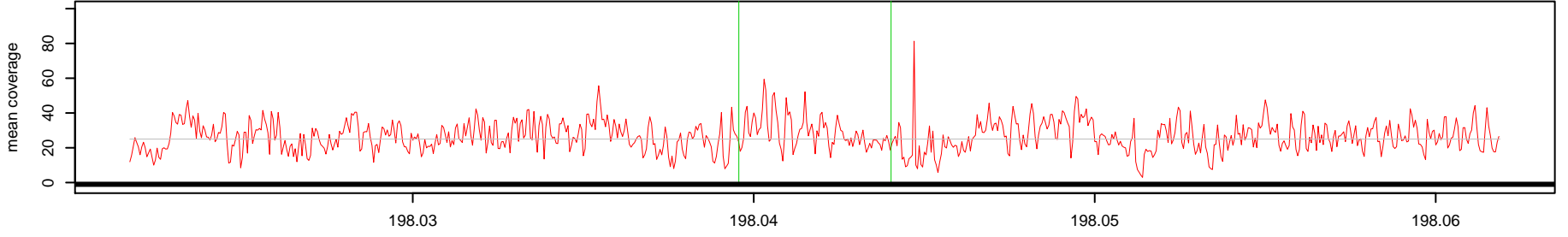

Log2(AK1 read depth / NA10851 read depth)

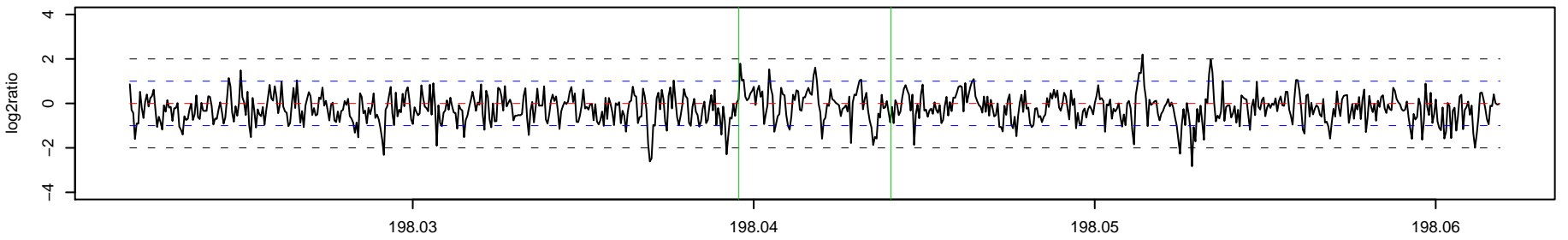

170_AK1 Chr 3 : 198418904 – 198420549 , 1646 bp (aCGH relative log2ratio= 0.97)

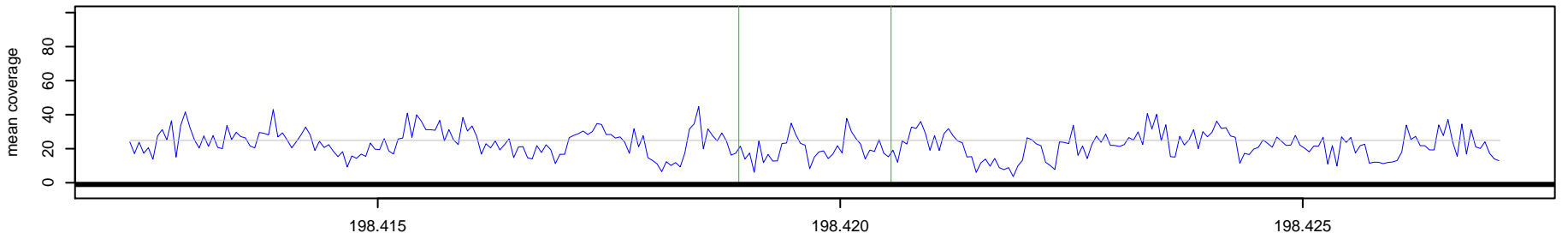

170_NA10851 Chr 3 : 198418904 – 198420549 , 1646 bp (aCGH relative log2ratio= 0.97)

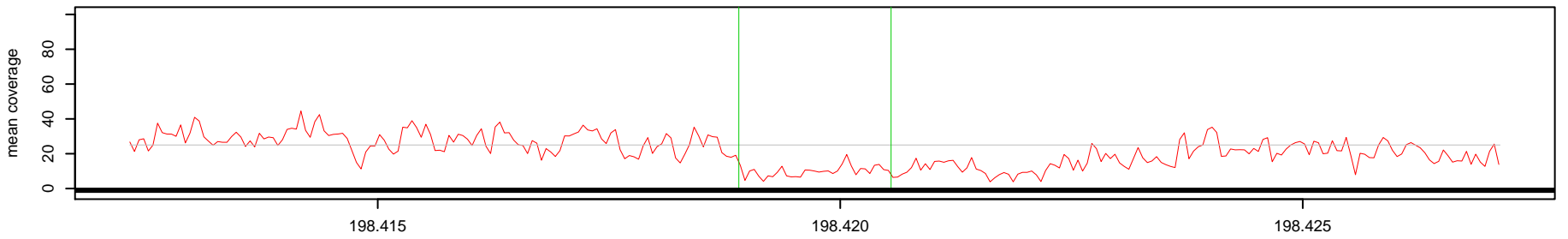

Log2(AK1 read depth / NA10851 read depth)

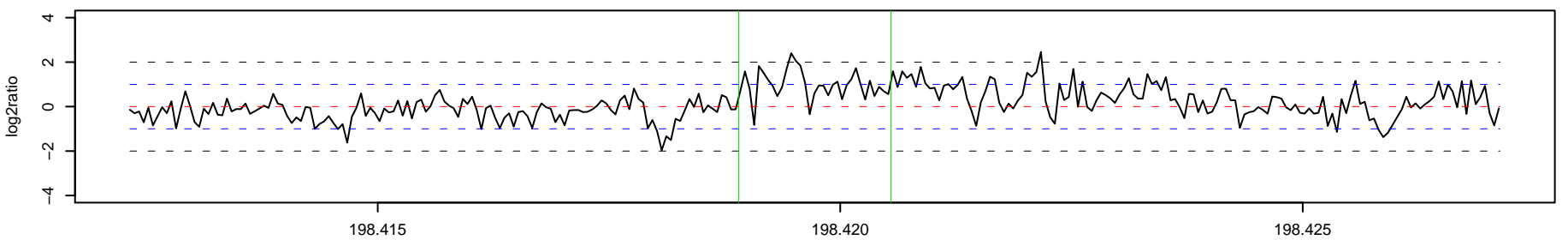

171_AK1 Chr 4 : 6703481 – 6703991 , 511 bp (aCGH relative log2ratio= 0.67)

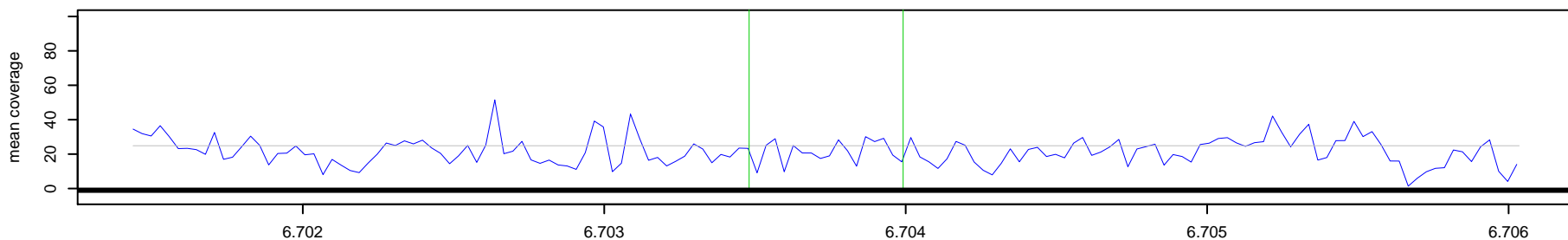

171_NA10851 Chr 4 : 6703481 – 6703991 , 511 bp (aCGH relative log2ratio= 0.67)

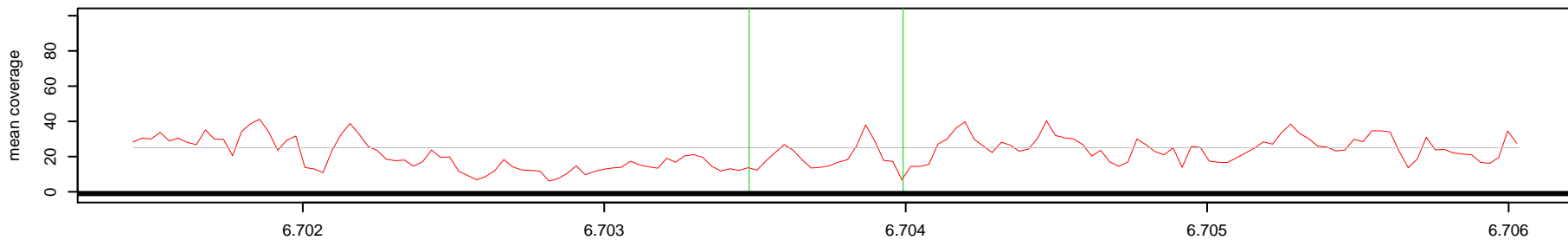

Log2(AK1 read depth / NA10851 read depth)

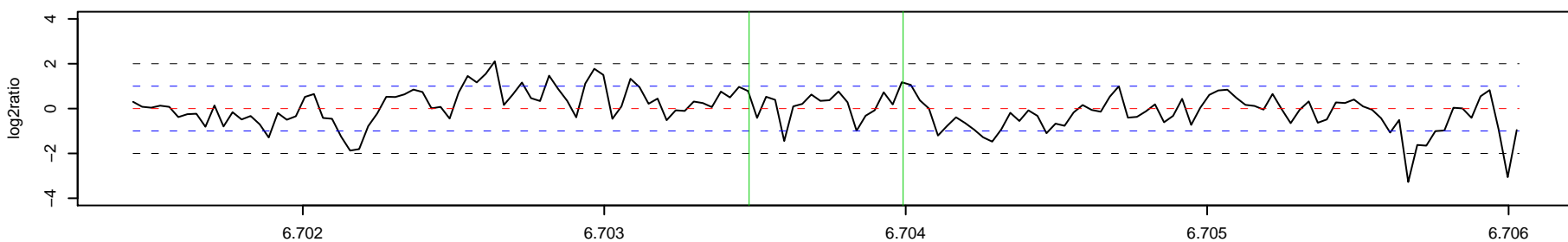

o

o

172_AK1 Chr 4 : 9820287 – 9843631 , 23345 bp (aCGH relative log2ratio= 2.25)

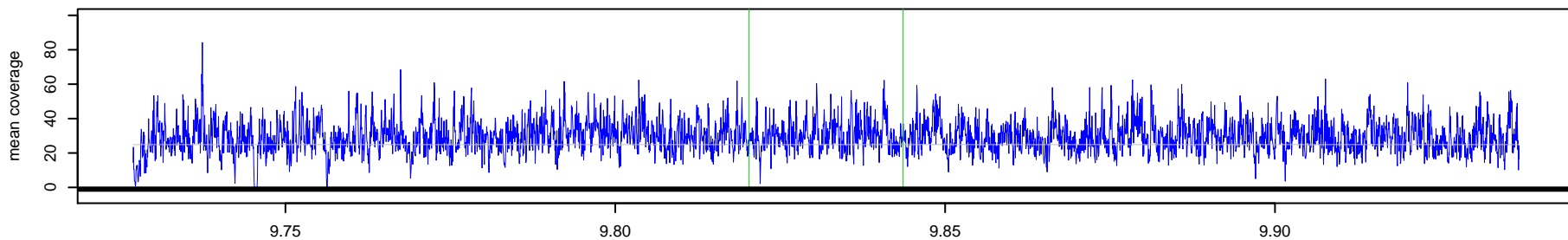

172_NA10851 Chr 4 : 9820287 – 9843631 , 23345 bp (aCGH relative log2ratio= 2.25)

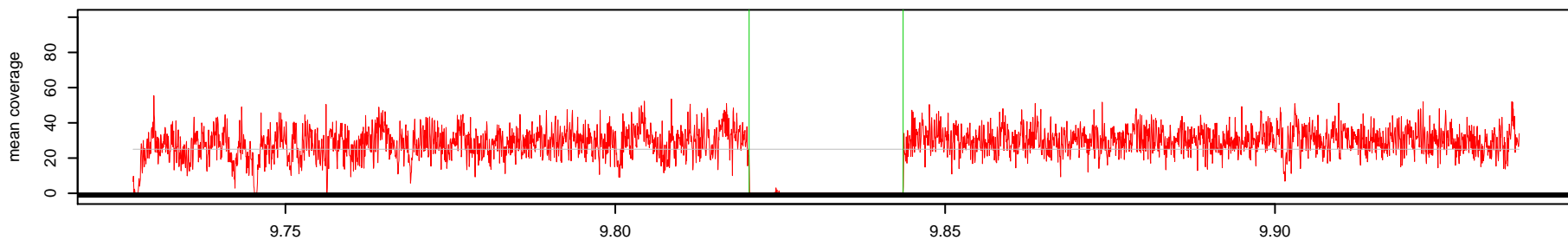

Log2(AK1 read depth / NA10851 read depth)

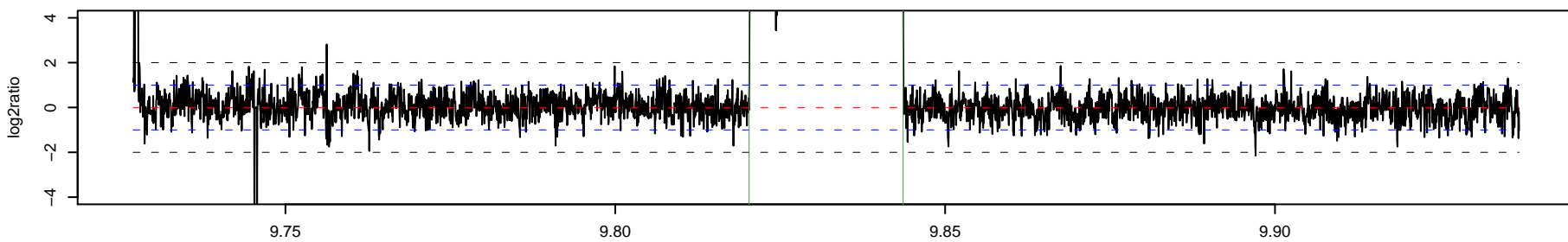

173_AK1 Chr 4 : 10007962 – 10009026 , 1065 bp (aCGH relative log2ratio= -0.85)

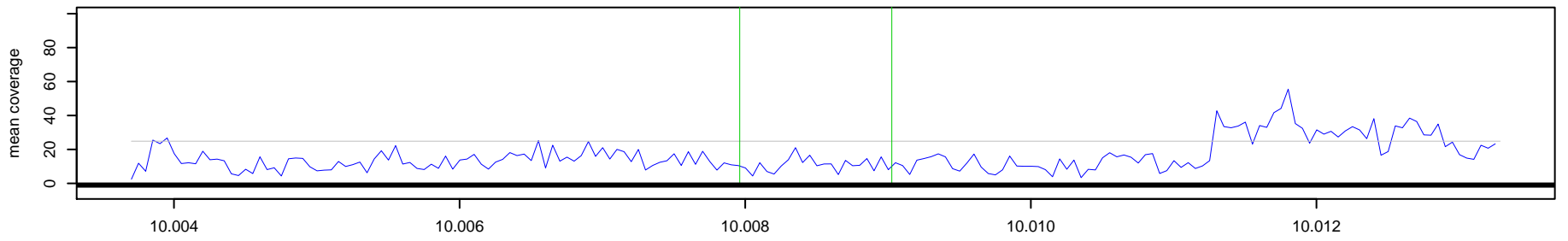

173_NA10851 Chr 4 : 10007962 – 10009026 , 1065 bp (aCGH relative log2ratio= -0.85)

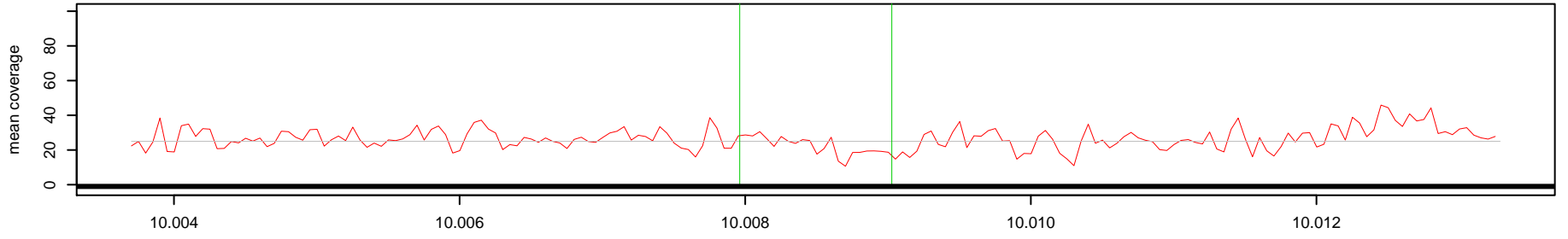

Log2(AK1 read depth / NA10851 read depth)

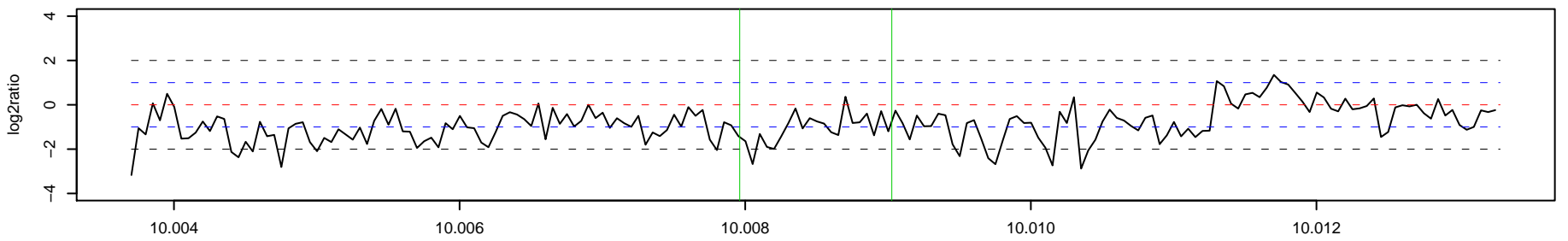

174_AK1 Chr 4 : 13215741 – 13219434 , 3694 bp (aCGH relative log2ratio= 0.22)

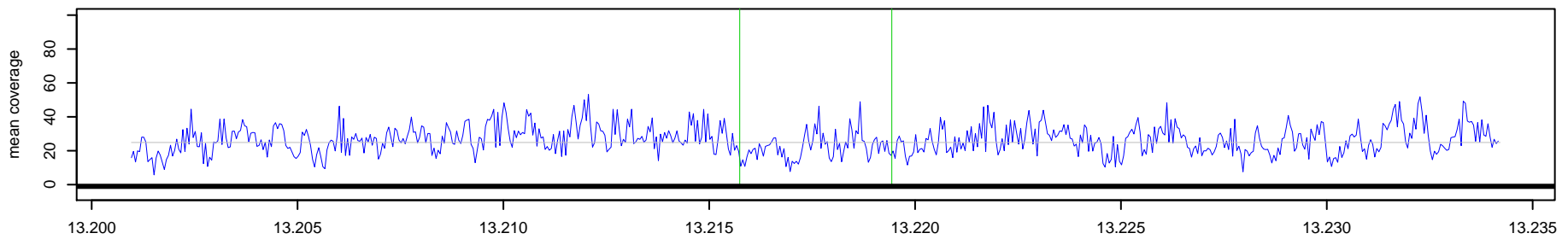

174_NA10851 Chr 4 : 13215741 – 13219434 , 3694 bp (aCGH relative log2ratio= 0.22)

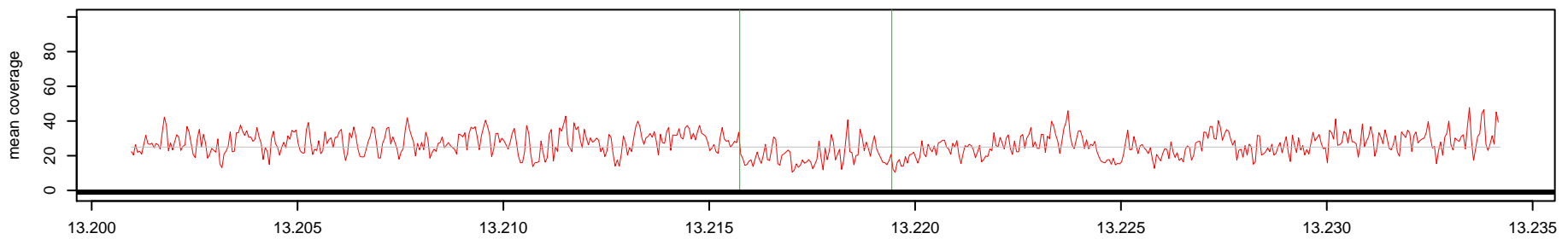

Log2(AK1 read depth / NA10851 read depth)

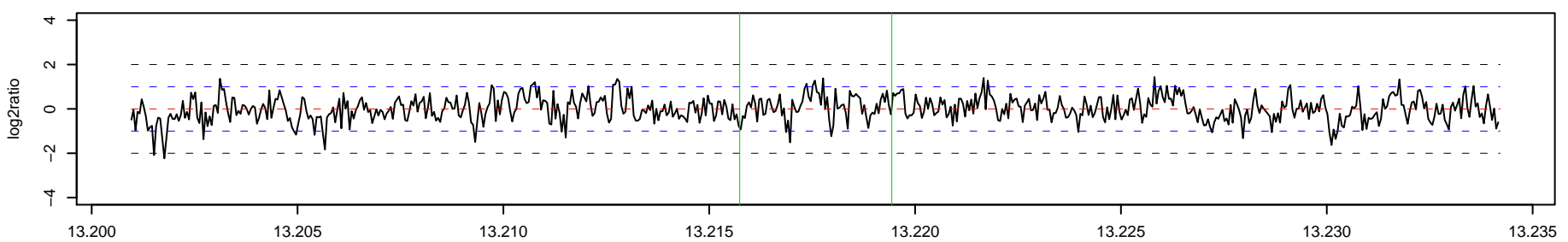

175_AK1 Chr 4 : 18666521 – 18667058 , 538 bp (aCGH relative log2ratio= 1.10)

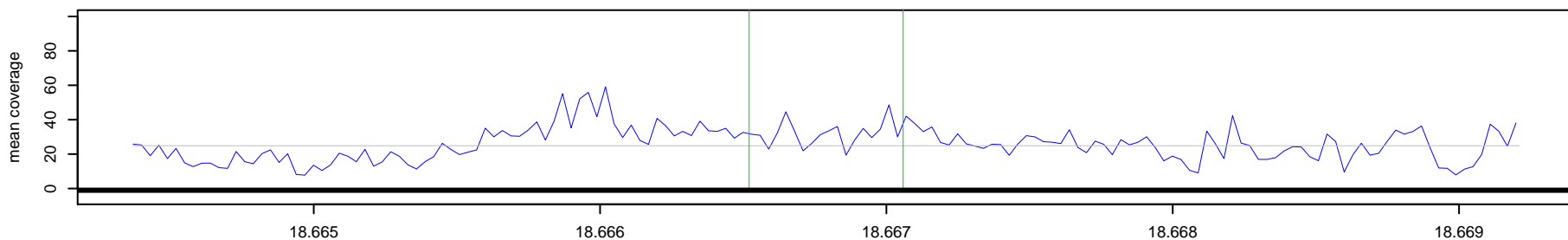

175_NA10851 Chr 4 : 18666521 – 18667058 , 538 bp (aCGH relative log2ratio= 1.10)

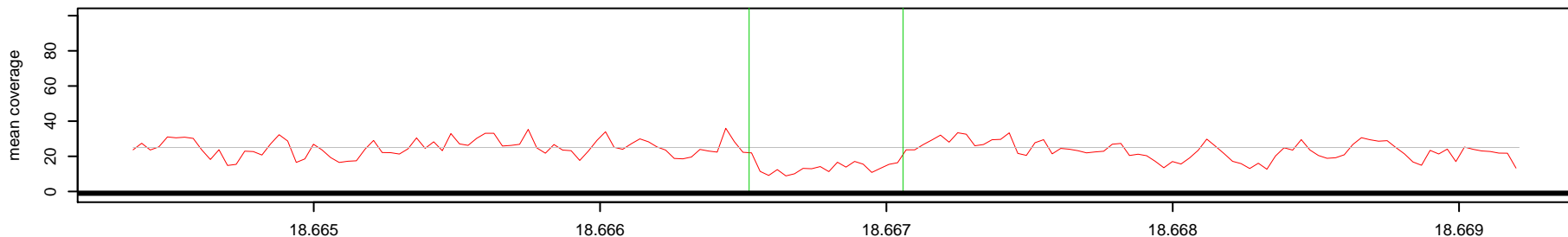

Log2(AK1 read depth / NA10851 read depth)

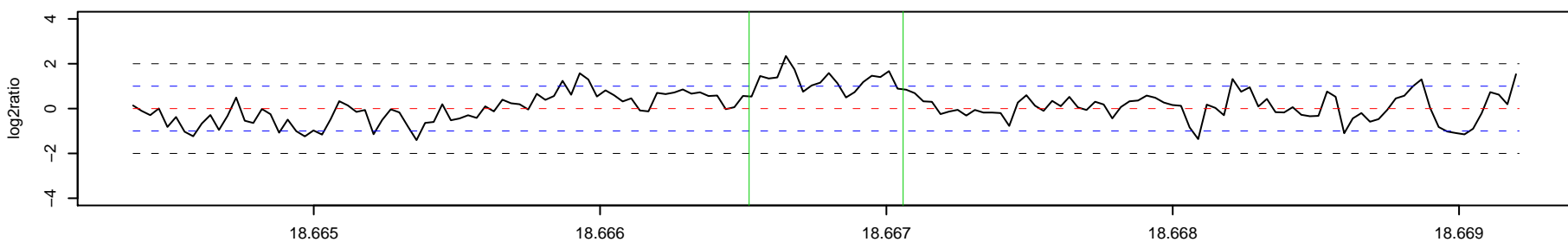

176_AK1 Chr 4 : 33510785 – 33525344 , 14560 bp (aCGH relative log2ratio= 0.46)

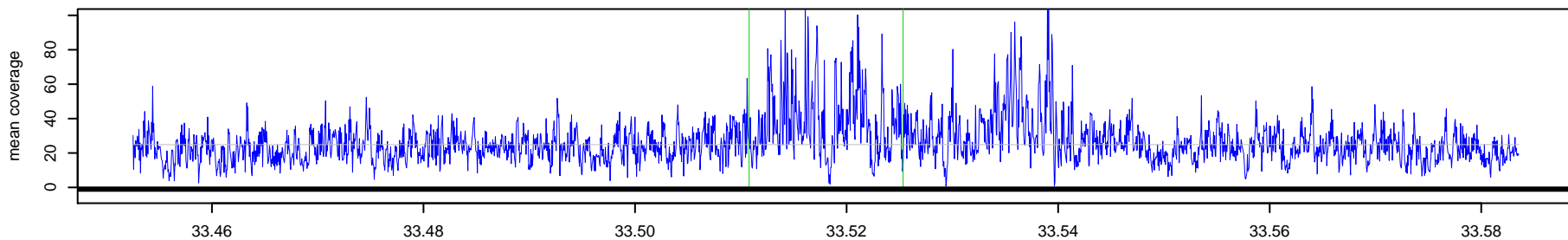

176_NA10851 Chr 4 : 33510785 – 33525344 , 14560 bp (aCGH relative log2ratio= 0.46)

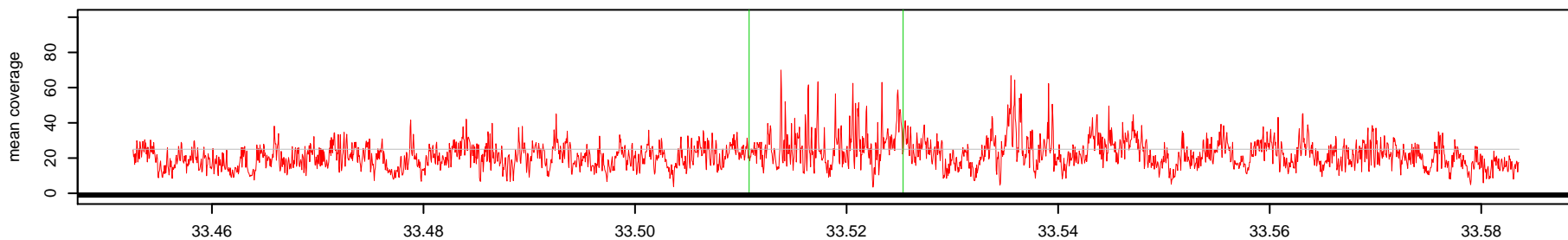

Log2(AK1 read depth / NA10851 read depth)

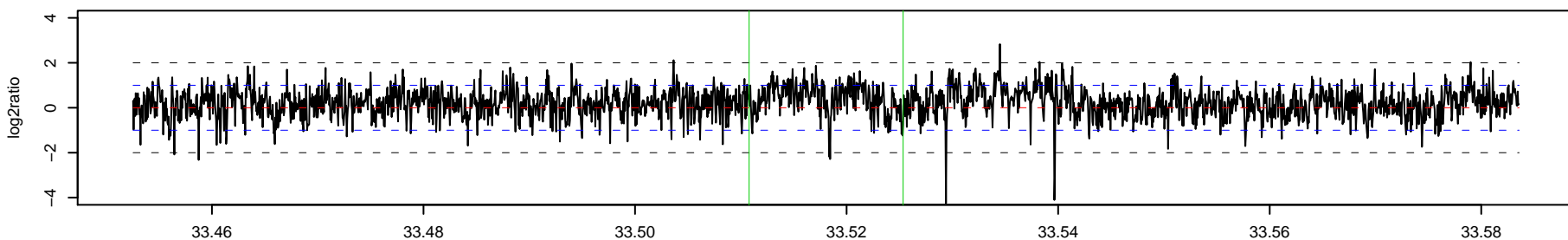

177_AK1 Chr 4 : 33698756 – 33699365 , 610 bp (aCGH relative log2ratio= 0.72)

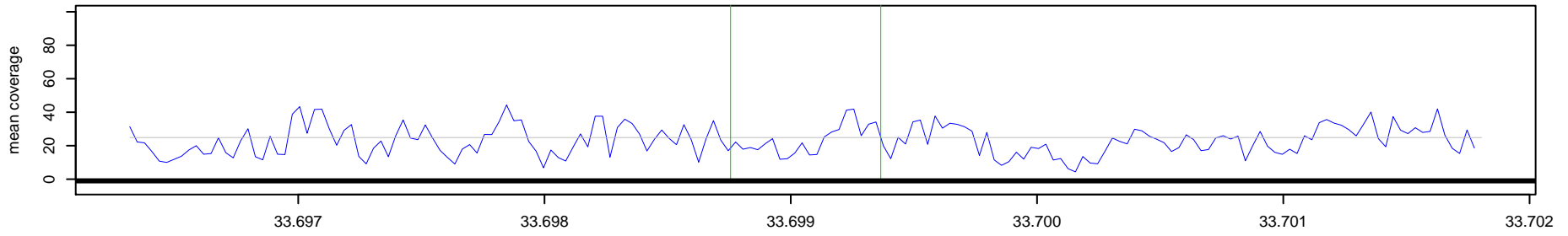

177_NA10851 Chr 4 : 33698756 – 33699365 , 610 bp (aCGH relative log2ratio= 0.72)

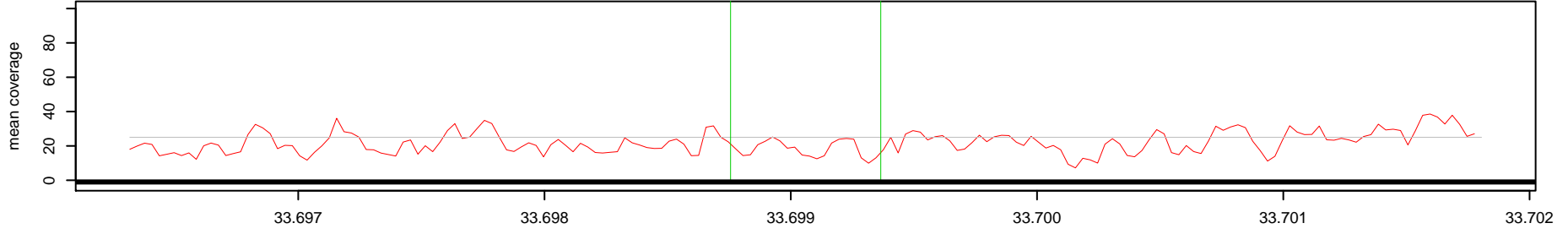

Log2(AK1 read depth / NA10851 read depth)

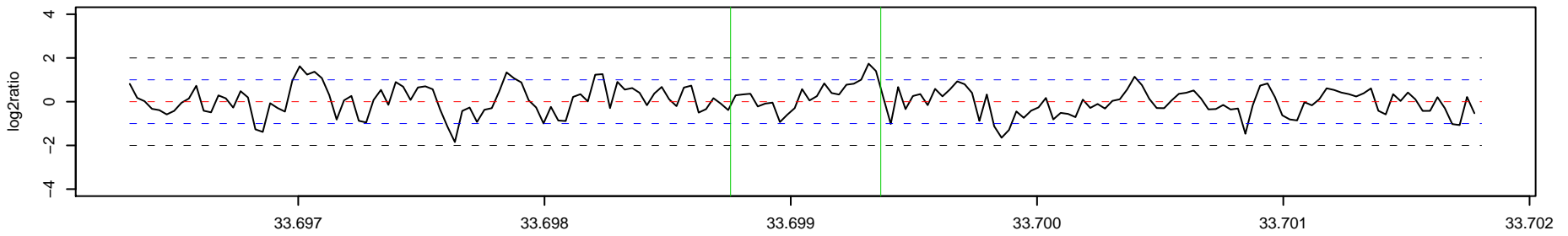

178_AK1 Chr 4 : 34457201 – 34503723 , 46523 bp (aCGH relative log2ratio= 0.93)

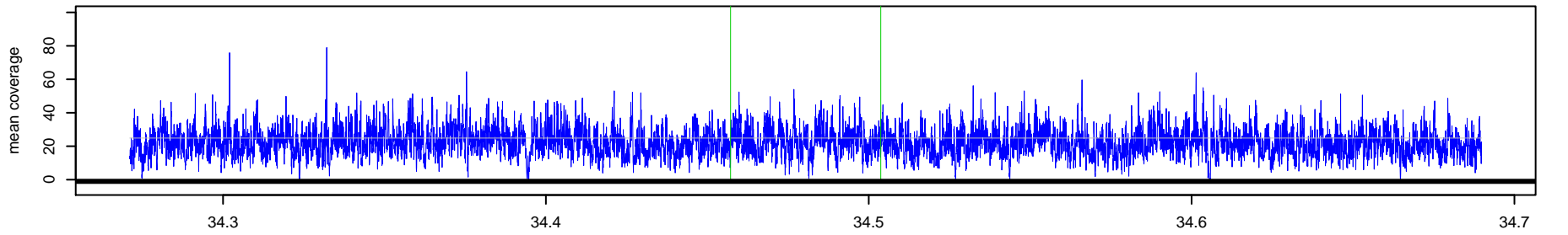

178_NA10851 Chr 4 : 34457201 – 34503723 , 46523 bp (aCGH relative log2ratio= 0.93)

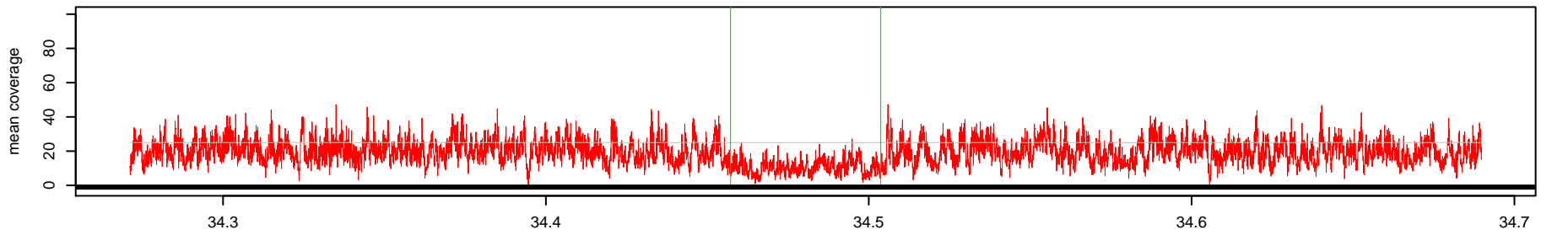

Log2(AK1 read depth / NA10851 read depth)

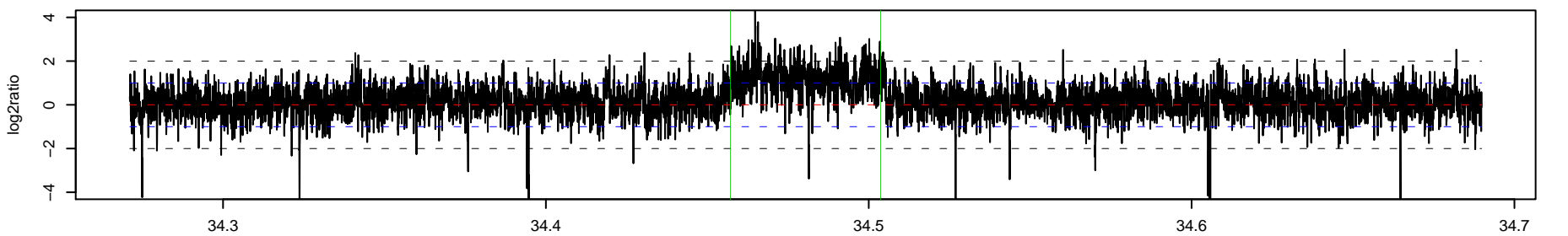

179_AK1 Chr 4 : 63357053 – 63358797 , 1745 bp (aCGH relative log2ratio= -4.24)

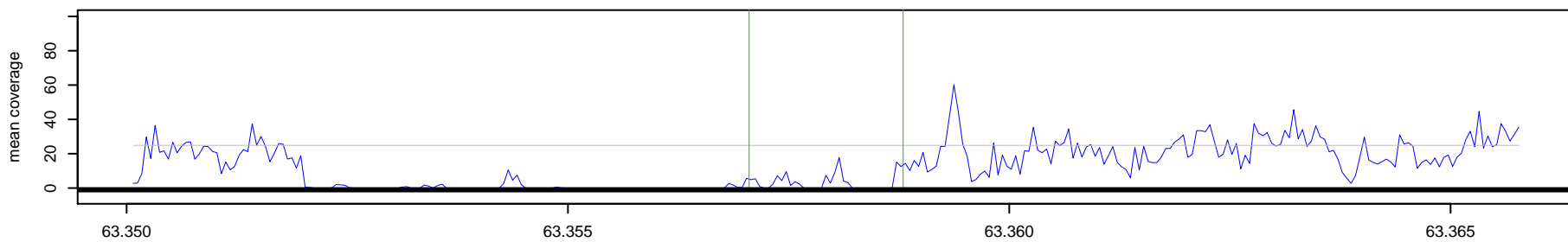

179_NA10851 Chr 4 : 63357053 – 63358797 , 1745 bp (aCGH relative log2ratio= -4.24)

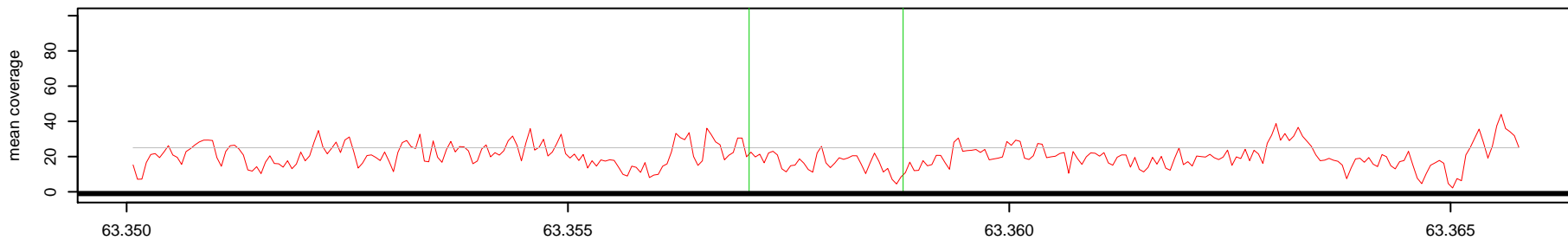

Log2(AK1 read depth / NA10851 read depth)

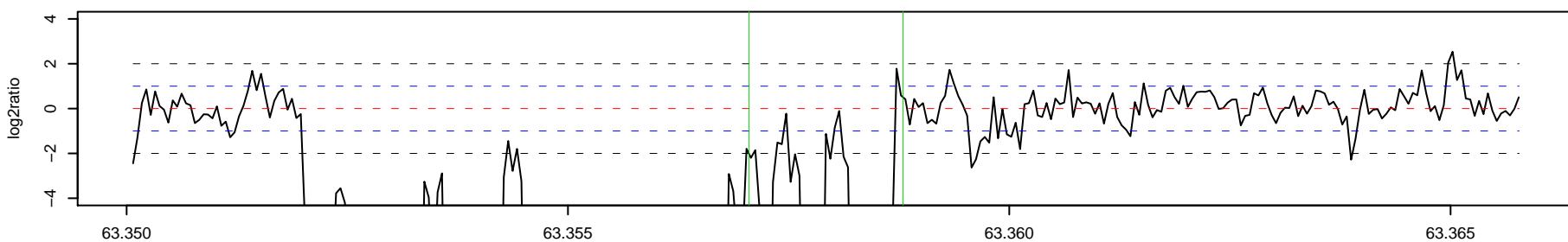

180_AK1 Chr 4 : 69057495 – 69165909 , 108415 bp (aCGH relative log2ratio= 1.29)

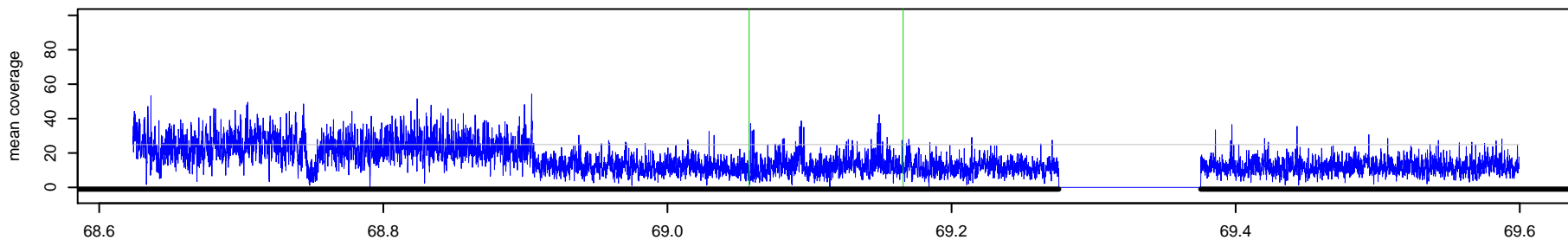

180_NA10851 Chr 4 : 69057495 – 69165909 , 108415 bp (aCGH relative log2ratio= 1.29)

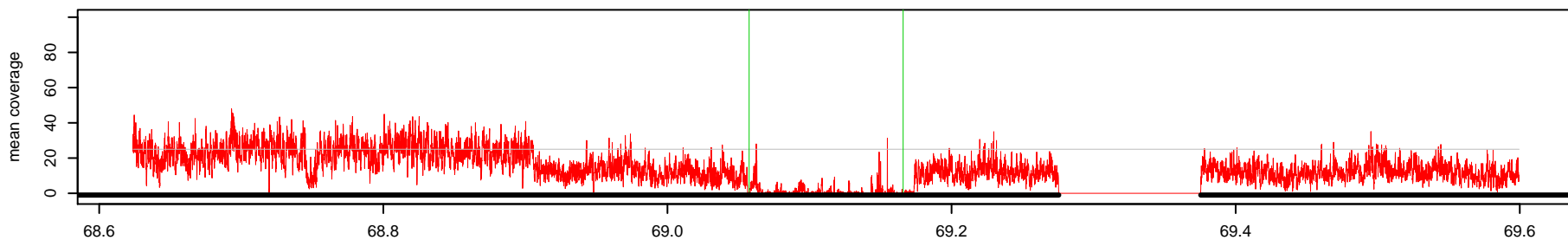

Log2(AK1 read depth / NA10851 read depth)

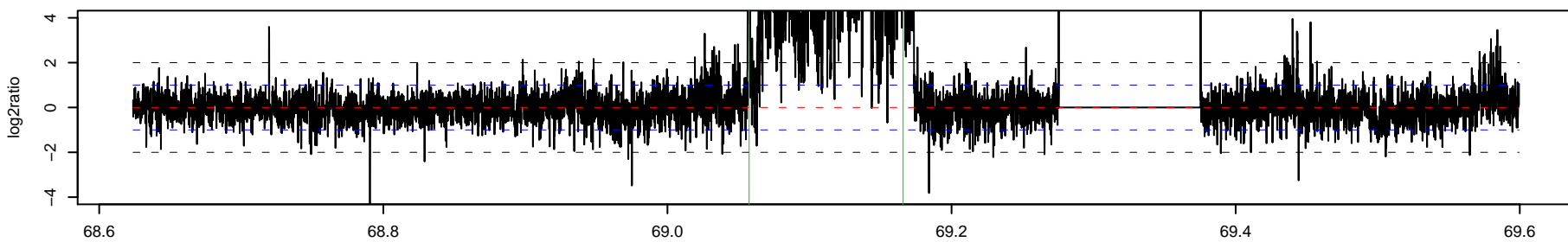

181_AK1 Chr 4 : 69139289 – 69153875 , 14587 bp (aCGH relative log2ratio= 2.42)

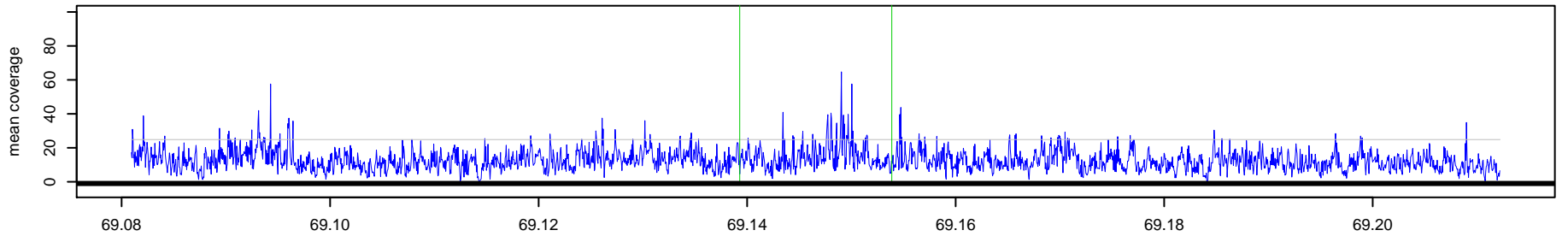

181_NA10851 Chr 4 : 69139289 – 69153875 , 14587 bp (aCGH relative log2ratio= 2.42)

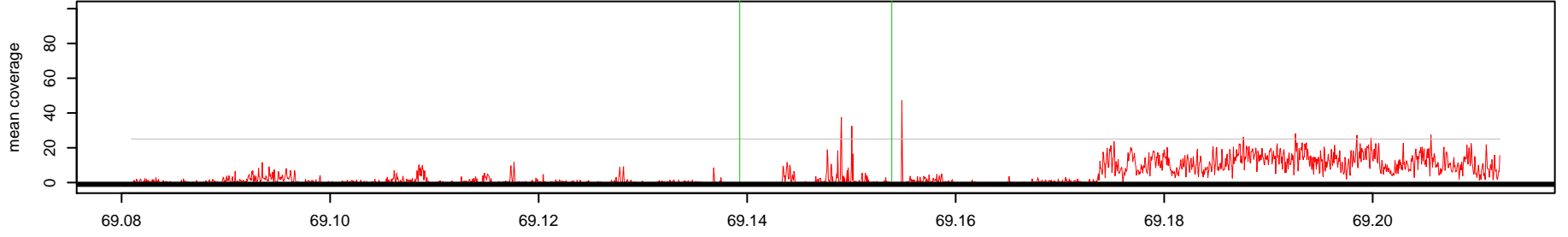

Log2(AK1 read depth / NA10851 read depth)

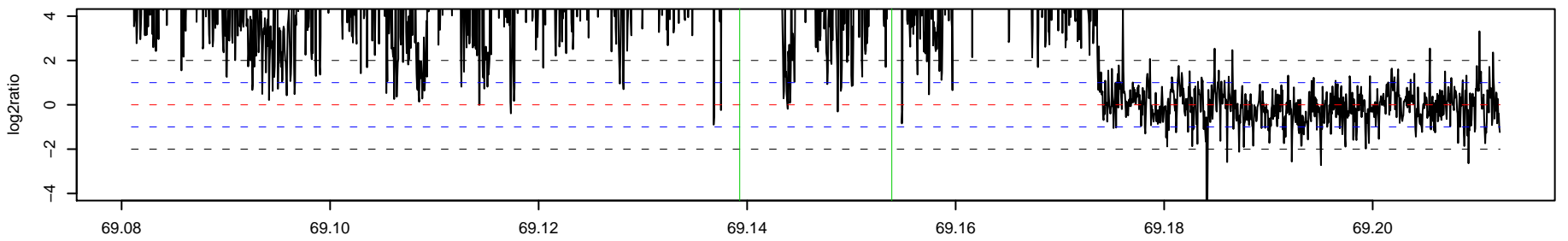

182_AK1 Chr 4 : 81112925 – 81113465 , 541 bp (aCGH relative log2ratio= 0.76)

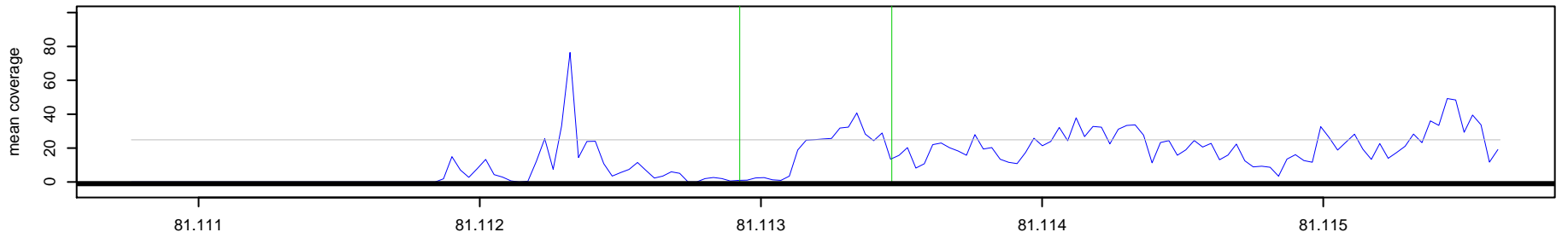

182_NA10851 Chr 4 : 81112925 – 81113465 , 541 bp (aCGH relative log2ratio= 0.76)

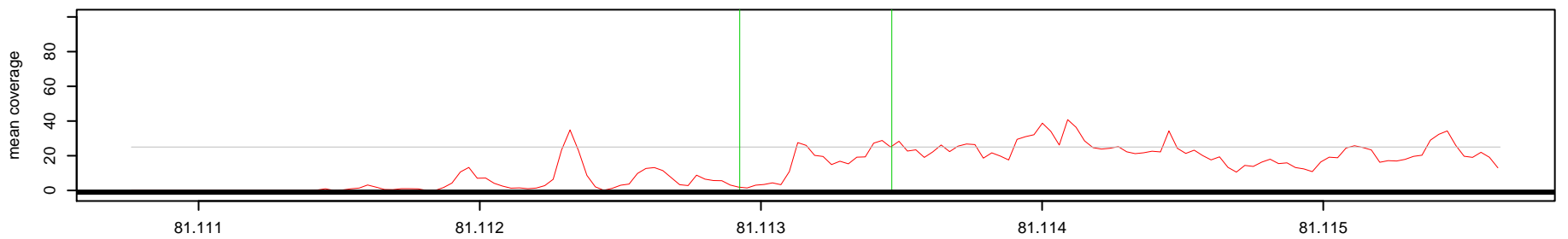

Log2(AK1 read depth / NA10851 read depth)

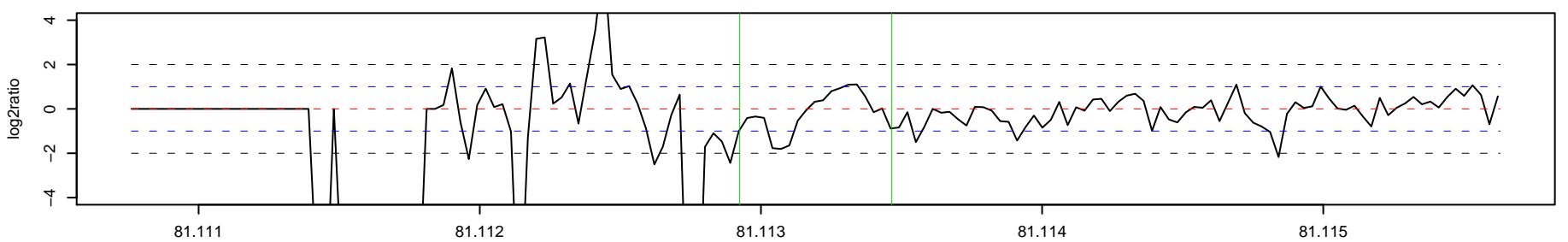

183_AK1 Chr 4 : 94076279 – 94078781 , 2503 bp (aCGH relative log2ratio= -0.88)

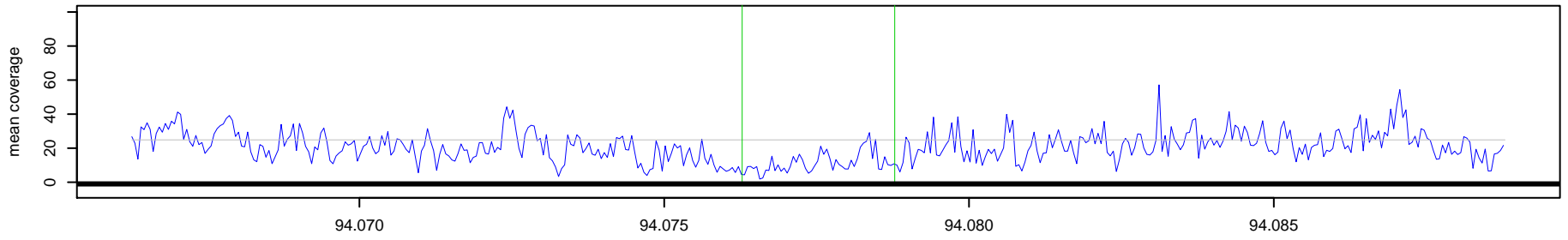

183_NA10851 Chr 4 : 94076279 – 94078781 , 2503 bp (aCGH relative log2ratio= -0.88)

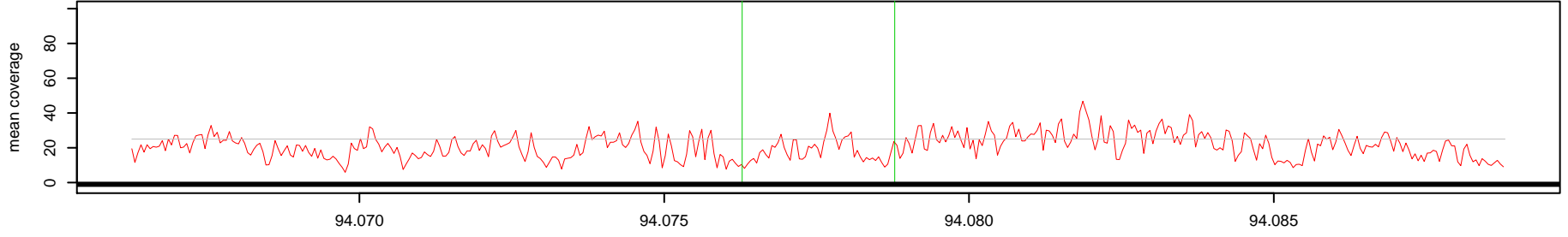

Log2(AK1 read depth / NA10851 read depth)

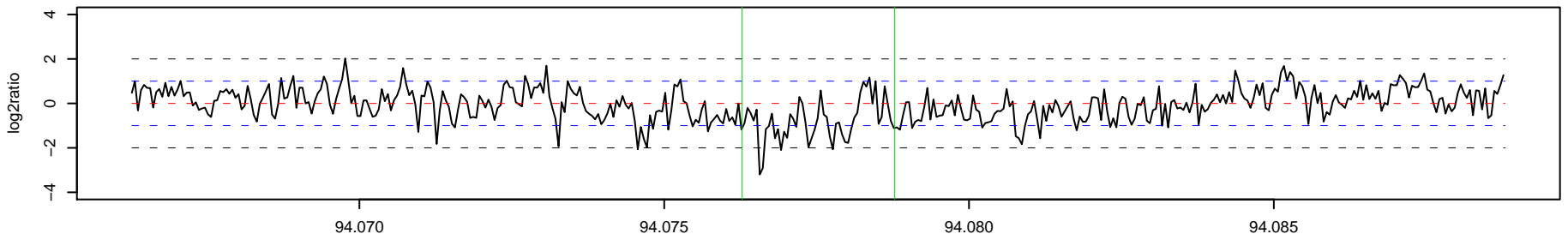

184_AK1 Chr 4 : 94560382 – 94560982 , 601 bp (aCGH relative log2ratio= 0.52)

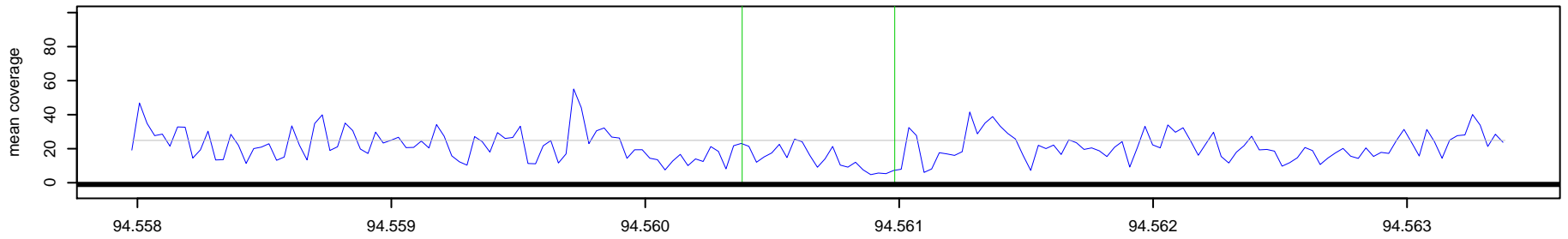

184_NA10851 Chr 4 : 94560382 – 94560982 , 601 bp (aCGH relative log2ratio= 0.52)

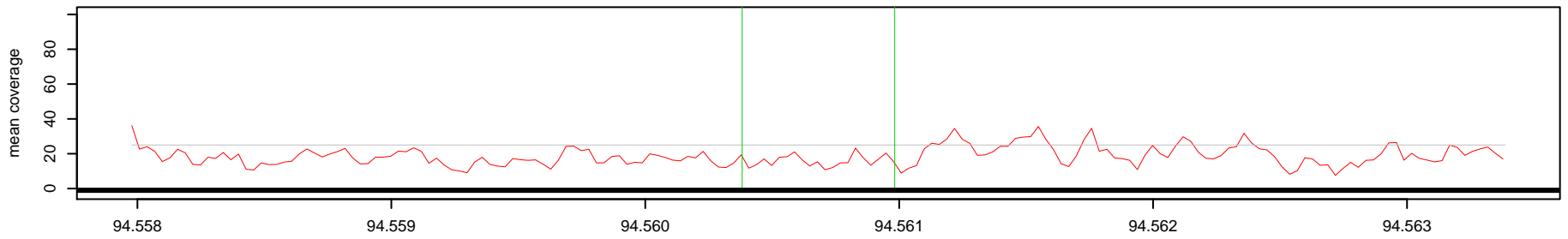

Log2(AK1 read depth / NA10851 read depth)

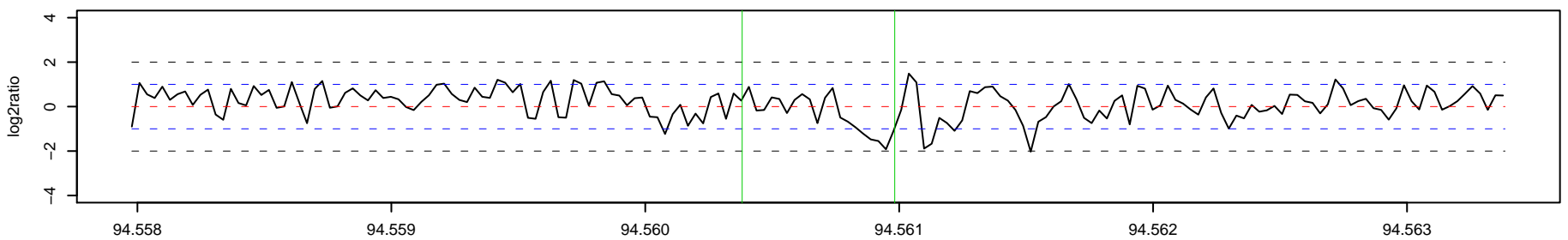

185_AK1 Chr 4 : 97129381 – 97130234 , 854 bp (aCGH relative log2ratio= 0.50)

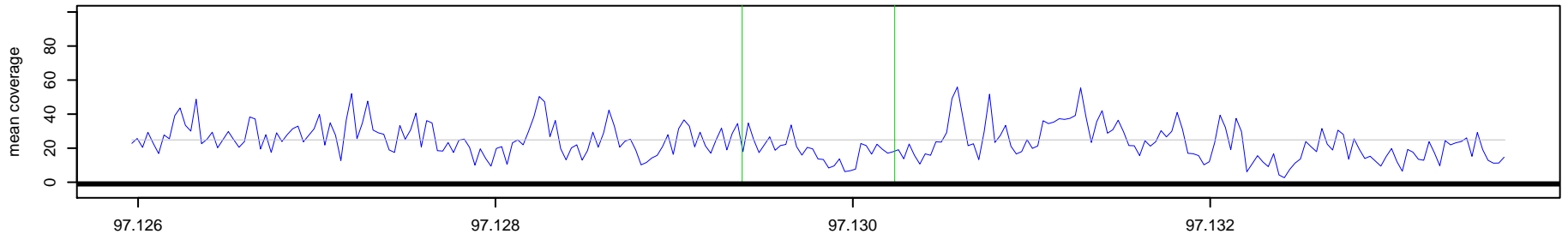

185_NA10851 Chr 4 : 97129381 – 97130234 , 854 bp (aCGH relative log2ratio= 0.50)

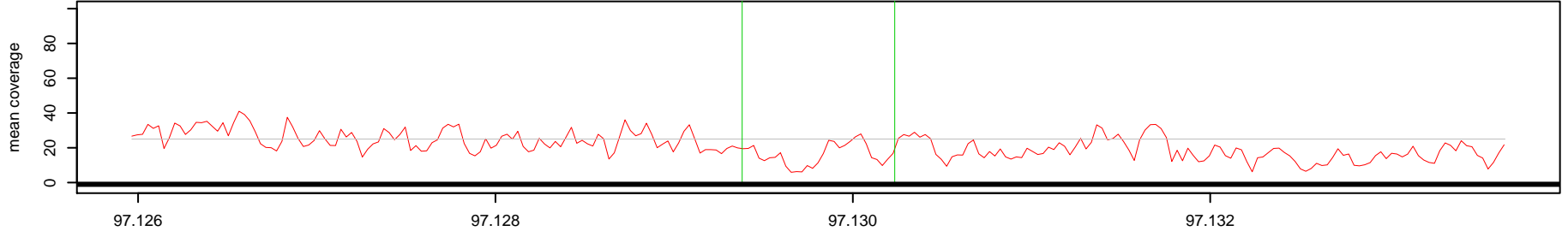

Log2(AK1 read depth / NA10851 read depth)

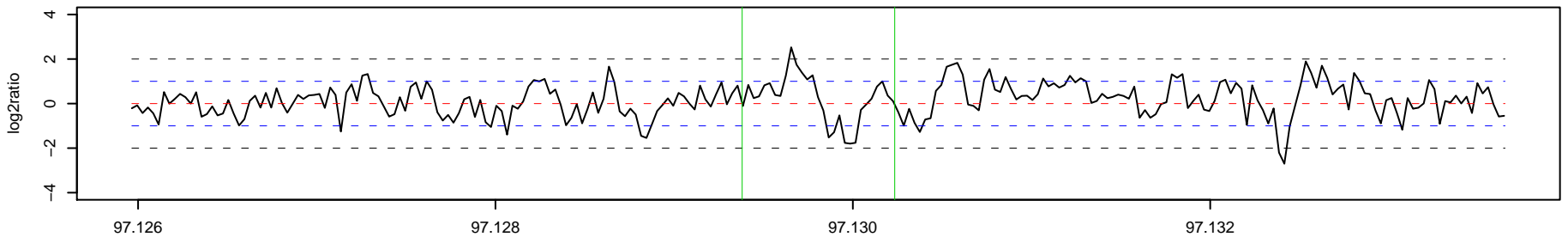

186_AK1 Chr 4 : 98574519 – 98577185 , 2667 bp (aCGH relative log2ratio= 0.85)

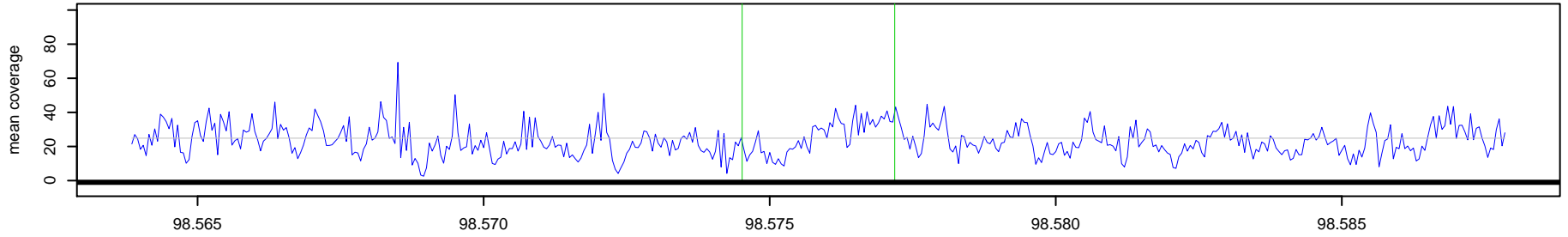

186_NA10851 Chr 4 : 98574519 – 98577185 , 2667 bp (aCGH relative log2ratio= 0.85)

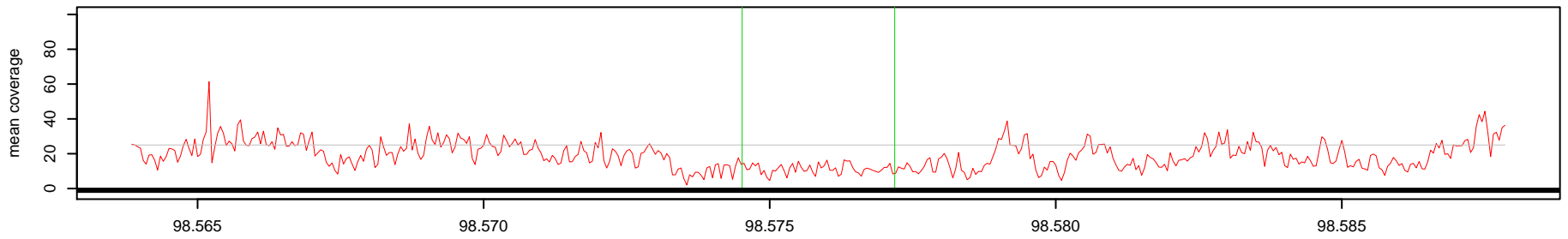

Log2(AK1 read depth / NA10851 read depth)

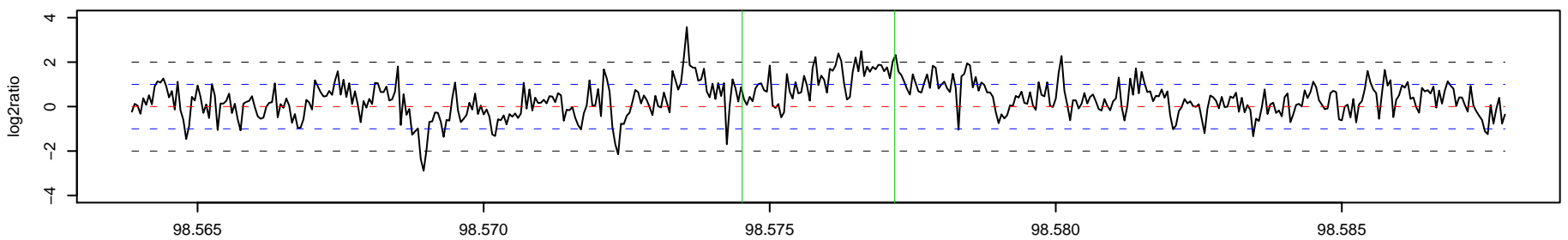

187_AK1 Chr 4 : 99254480 – 99255173 , 694 bp (aCGH relative log2ratio= 0.70)

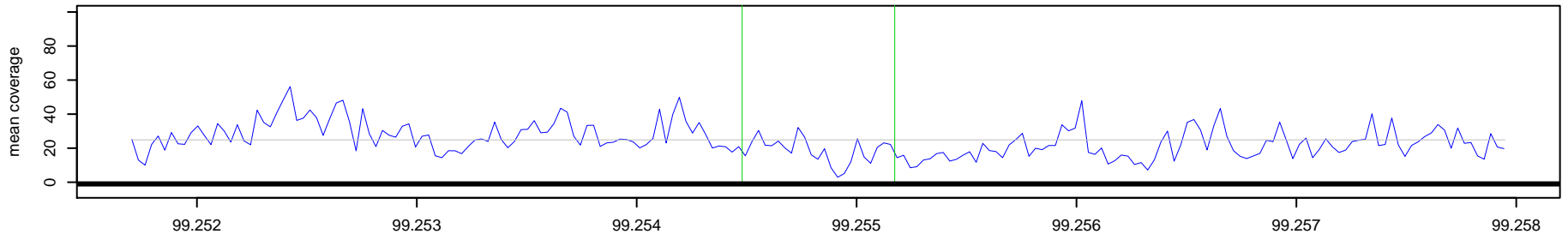

187_NA10851 Chr 4 : 99254480 – 99255173 , 694 bp (aCGH relative log2ratio= 0.70)

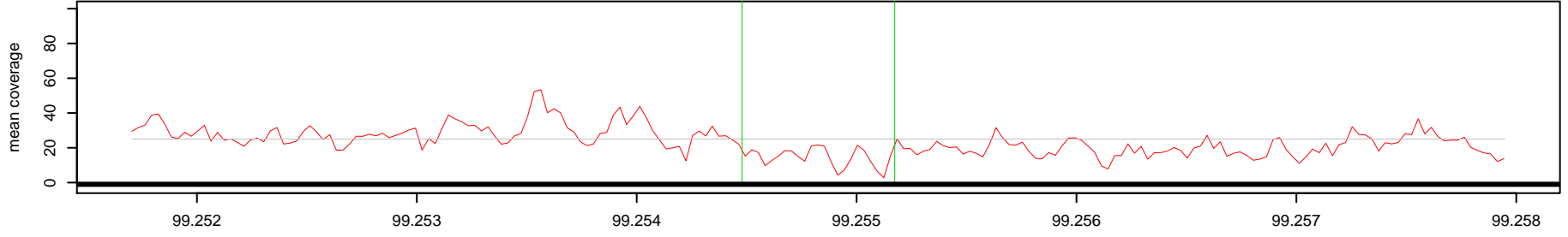

Log2(AK1 read depth / NA10851 read depth)

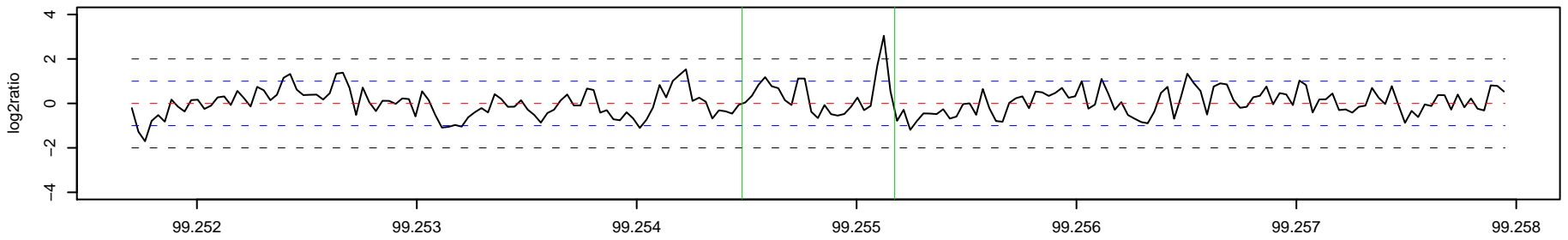

188_AK1 Chr 4 : 102179088 – 102180228 , 1141 bp (aCGH relative log2ratio= 0.82)

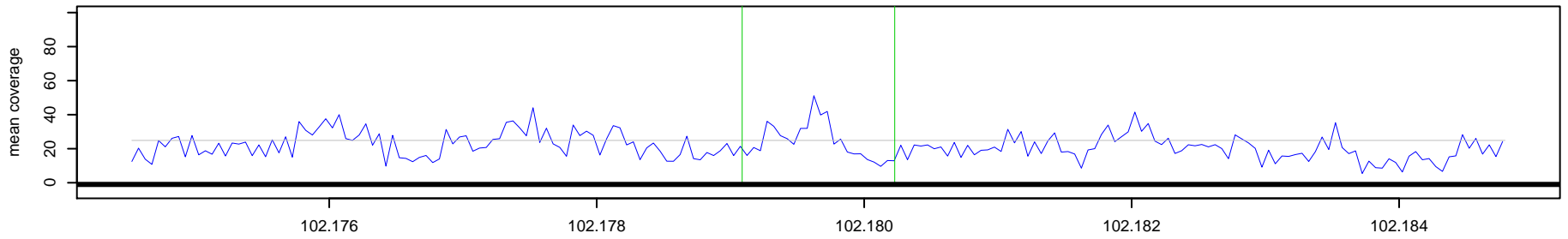

188_NA10851 Chr 4 : 102179088 – 102180228 , 1141 bp (aCGH relative log2ratio= 0.82)

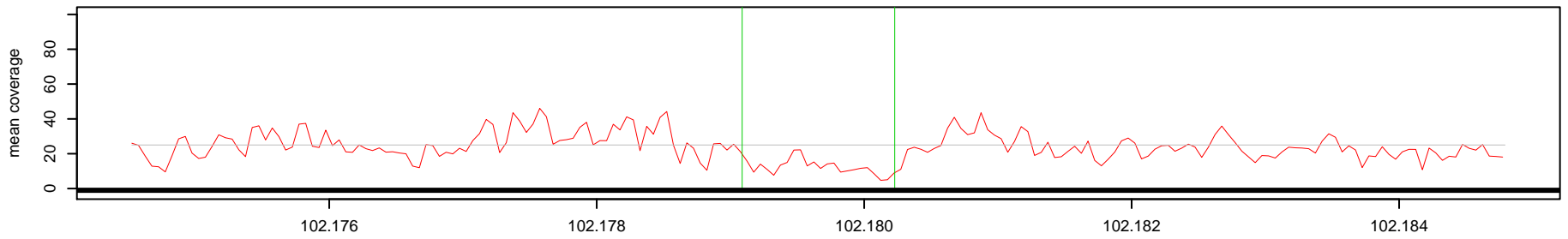

Log2(AK1 read depth / NA10851 read depth)

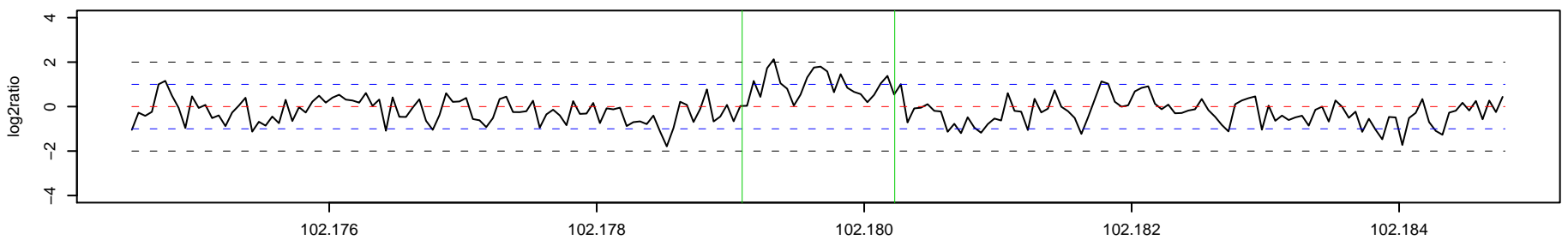

189_AK1 Chr 4 : 107159885 – 107162345 , 2461 bp (aCGH relative log2ratio= -2.40)

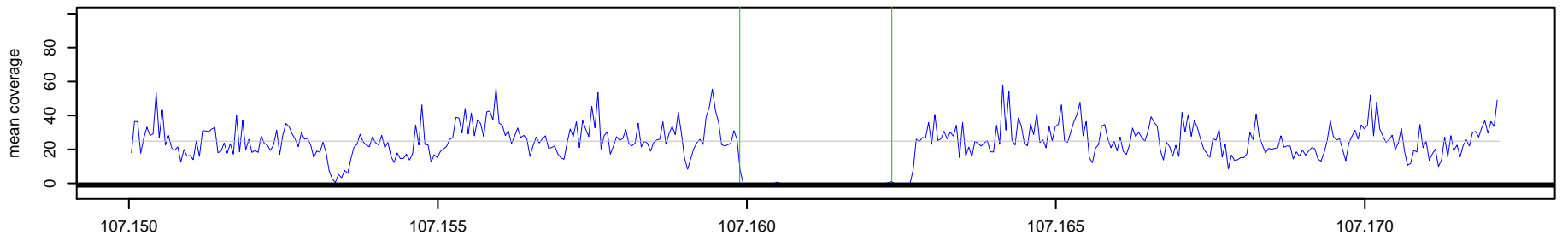

189_NA10851 Chr 4 : 107159885 – 107162345 , 2461 bp (aCGH relative log2ratio= -2.40)

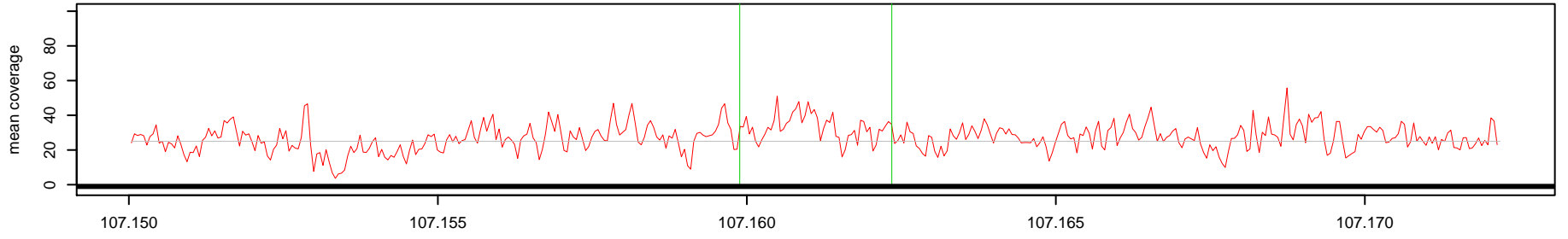

Log2(AK1 read depth / NA10851 read depth)

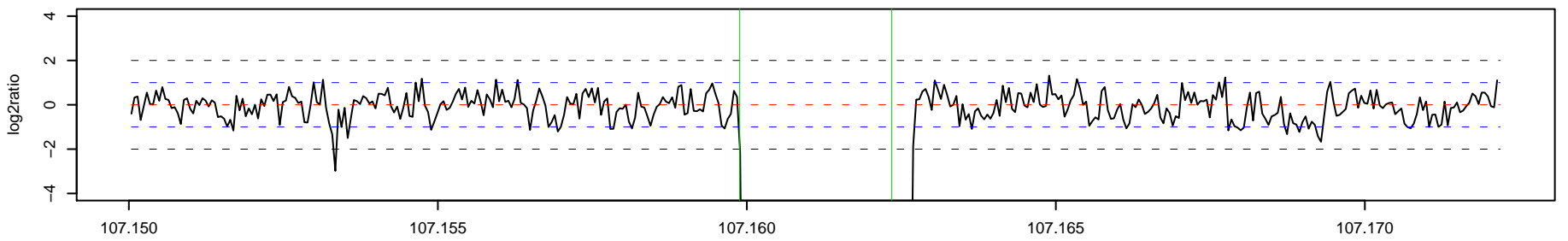

190_AK1 Chr 4 : 107275887 – 107282753 , 6867 bp (aCGH relative log2ratio= 3.09)

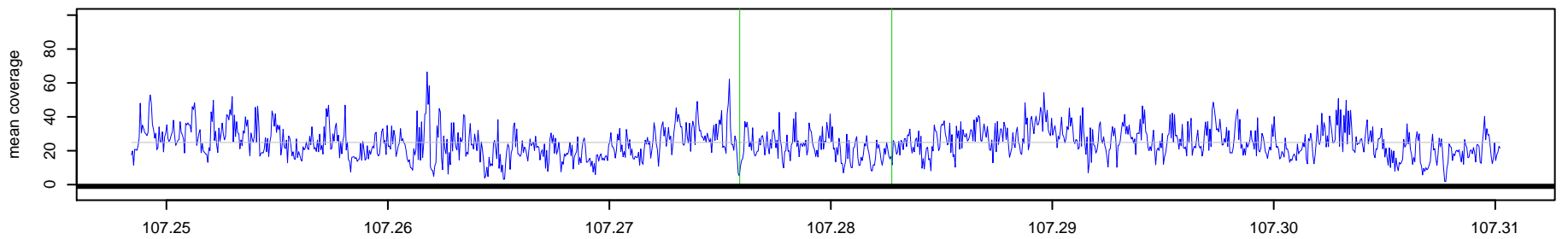

190_NA10851 Chr 4 : 107275887 – 107282753 , 6867 bp (aCGH relative log2ratio= 3.09)

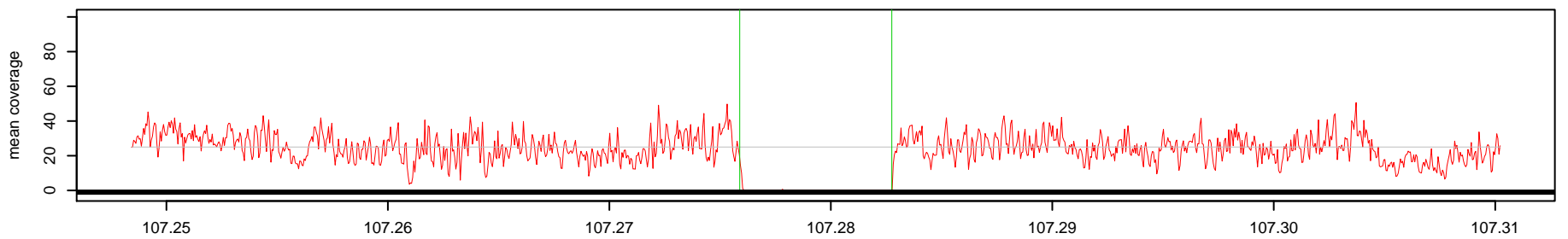

Log2(AK1 read depth / NA10851 read depth)

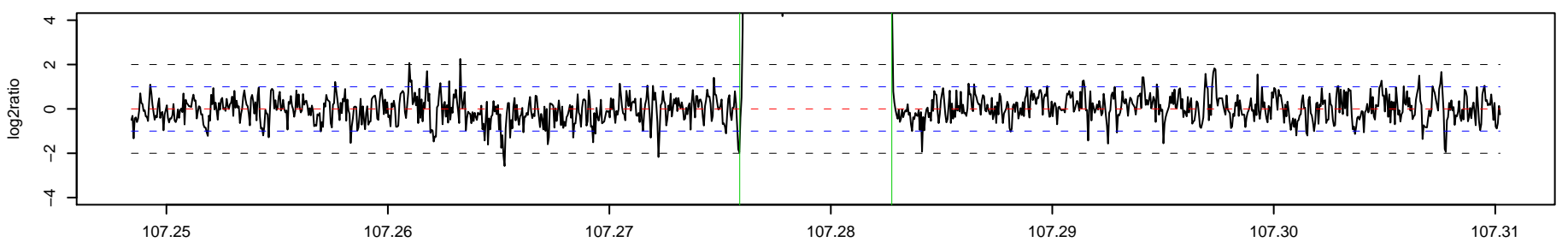

191 _ AK1 Chr 4 : 109940429 – 109941363 , 935 bp (aCGH relative log2ratio= 0.91)

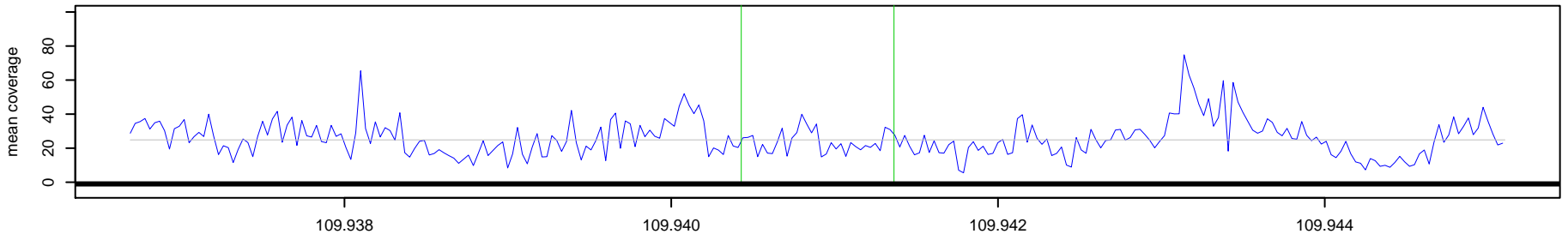

191 _ NA10851 Chr 4 : 109940429 – 109941363 , 935 bp (aCGH relative log2ratio= 0.91)

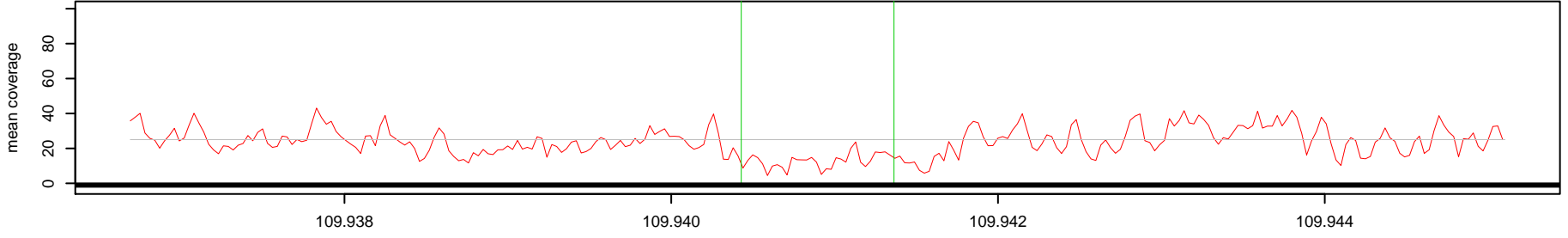

Log2(AK1 read depth / NA10851 read depth)

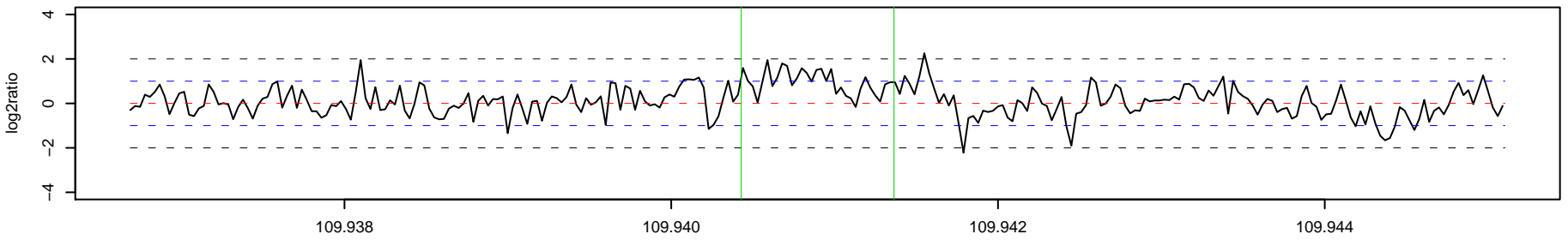

192 _ AK1 Chr 4 : 115398812 – 115402001 , 3190 bp (aCGH relative log2ratio= 0.81)

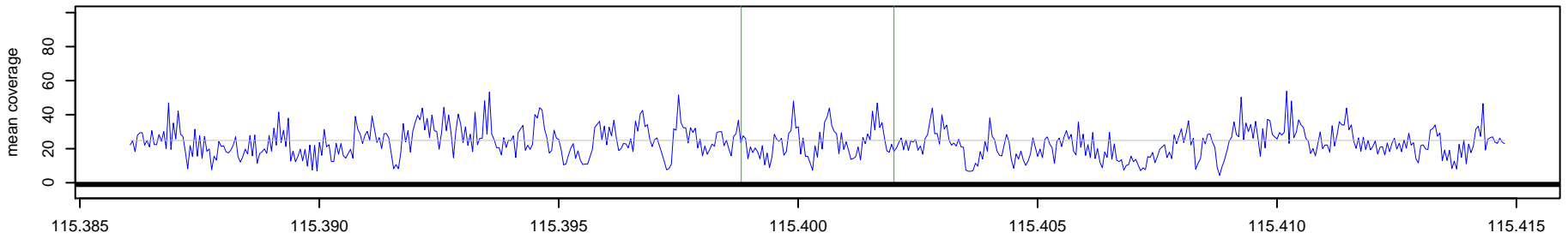

192 _ NA10851 Chr 4 : 115398812 – 115402001 , 3190 bp (aCGH relative log2ratio= 0.81)

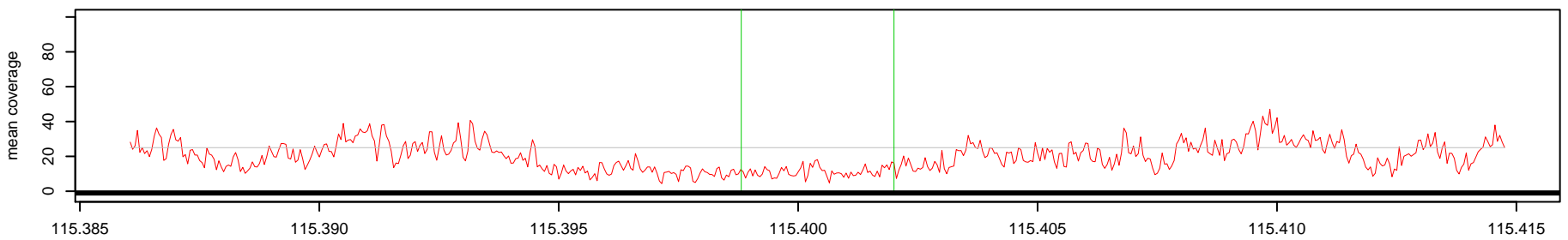

Log2(AK1 read depth / NA10851 read depth)

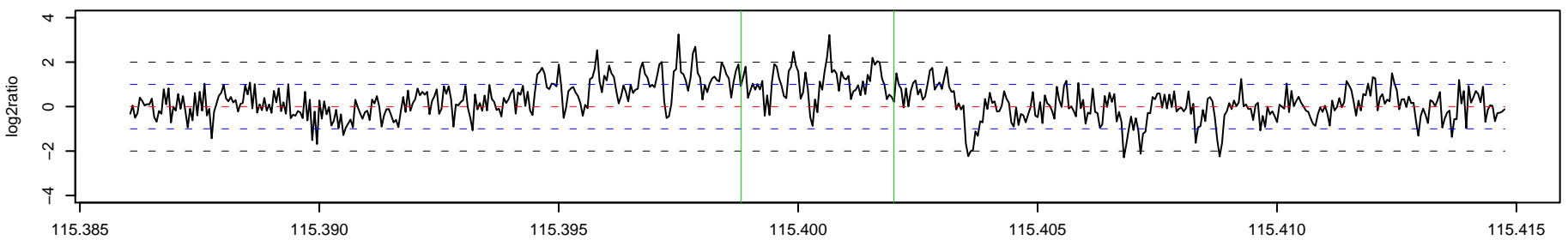

193_ AK1 Chr 4 : 115727257 – 115728593 , 1337 bp (aCGH relative log2ratio= -0.83)

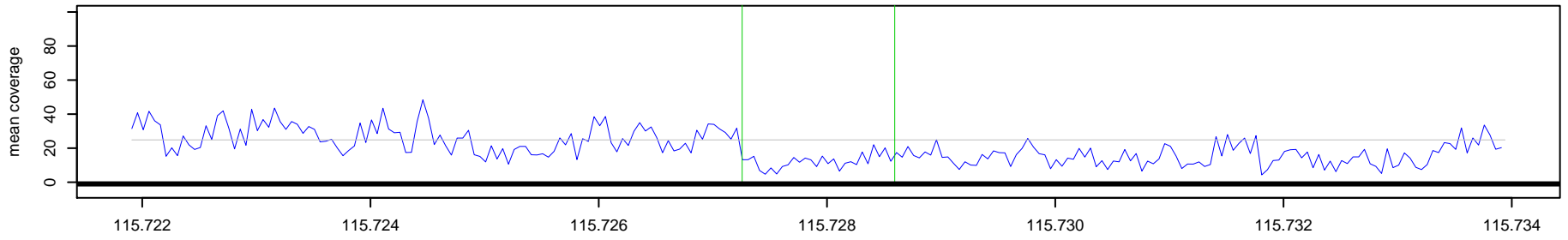

193_ NA10851 Chr 4 : 115727257 – 115728593 , 1337 bp (aCGH relative log2ratio= -0.83)

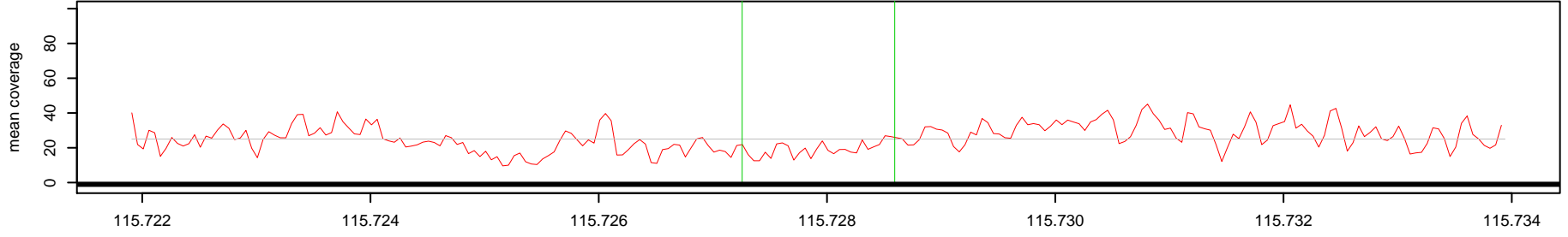

Log2(AK1 read depth / NA10851 read depth)

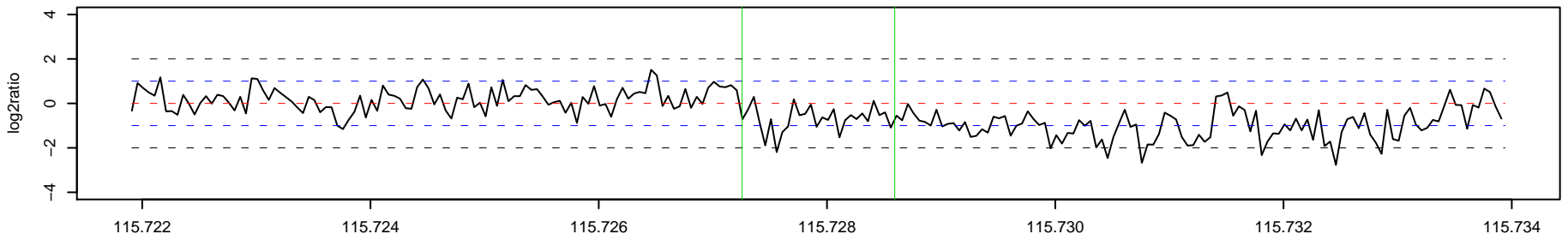

194_ AK1 Chr 4 : 118542019 – 118542524 , 506 bp (aCGH relative log2ratio= 0.73)

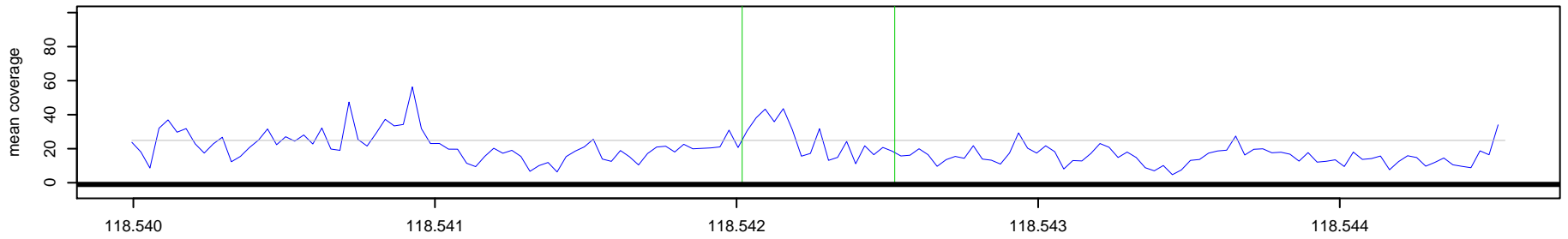

194_ NA10851 Chr 4 : 118542019 – 118542524 , 506 bp (aCGH relative log2ratio= 0.73)

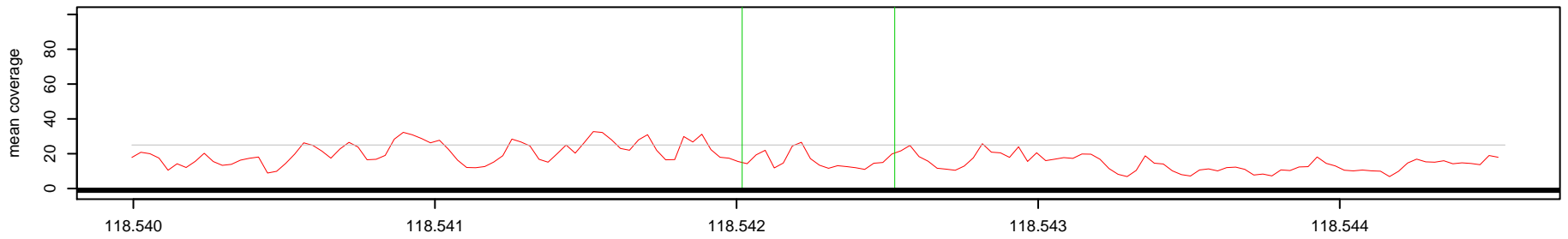

Log2(AK1 read depth / NA10851 read depth)

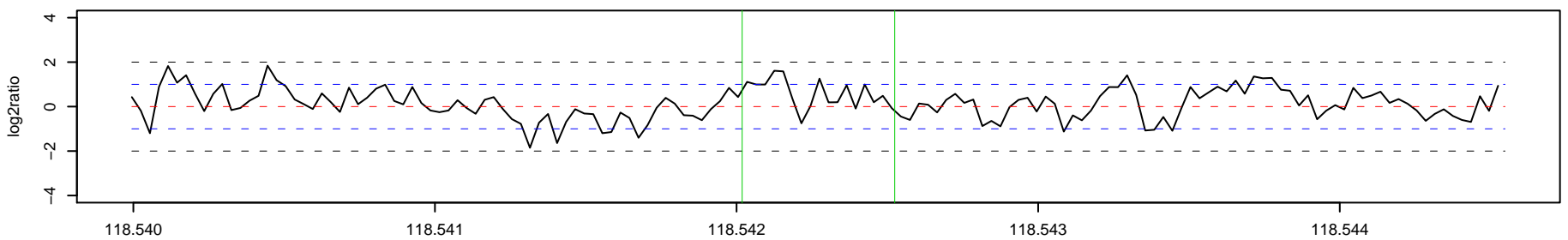

195 _ AK1 Chr 4 : 119345171 – 119349647 , 4477 bp (aCGH relative log2ratio= -0.88)

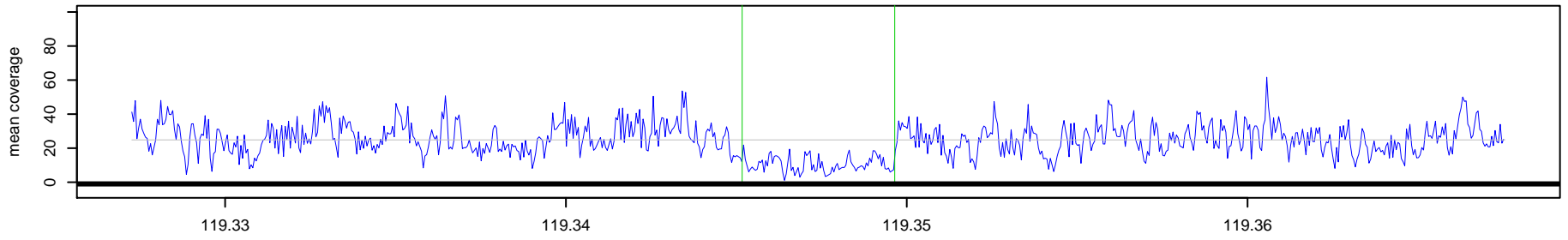

195 _ NA10851 Chr 4 : 119345171 – 119349647 , 4477 bp (aCGH relative log2ratio= -0.88)

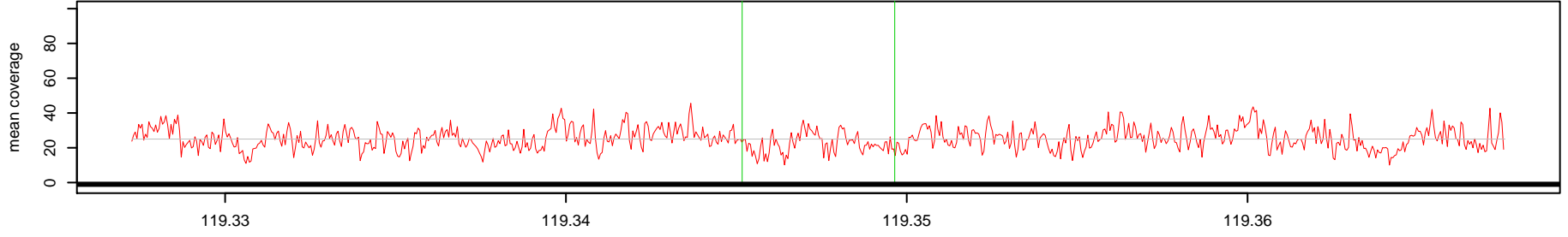

Log2(AK1 read depth / NA10851 read depth)

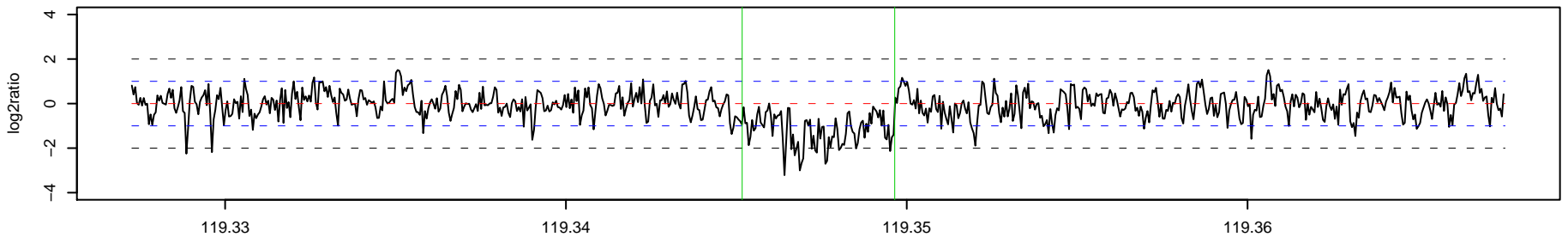

196 _ AK1 Chr 4 : 133400663 – 133402524 , 1862 bp (aCGH relative log2ratio= -3.53)

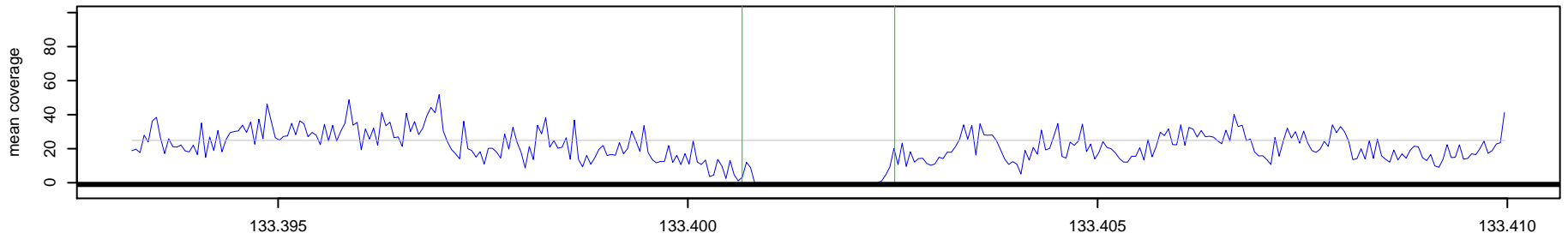

196 _ NA10851 Chr 4 : 133400663 – 133402524 , 1862 bp (aCGH relative log2ratio= -3.53)

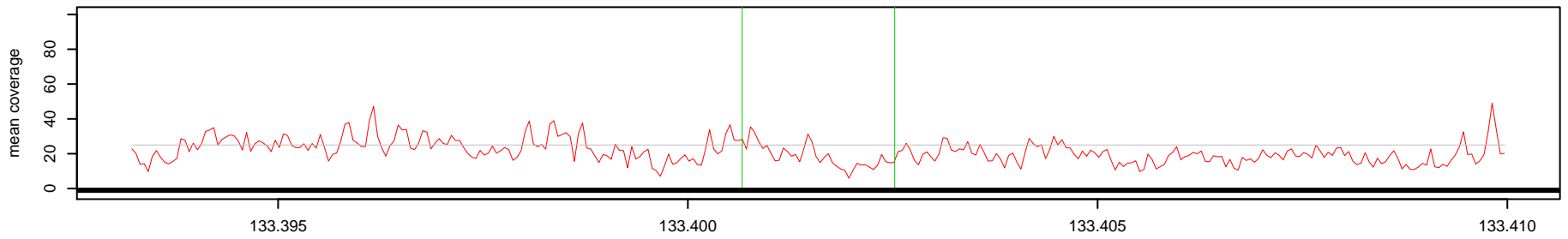

Log2(AK1 read depth / NA10851 read depth)

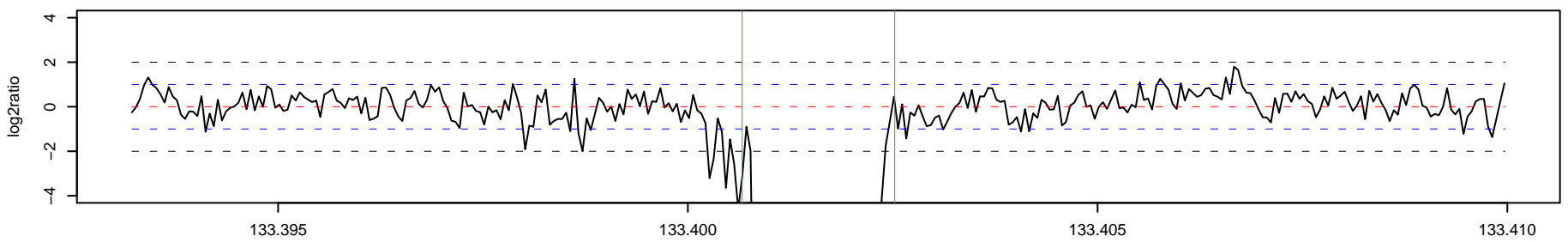

197_AK1 Chr 4 : 135652436 – 135655086 , 2651 bp (aCGH relative log2ratio= -1.42)

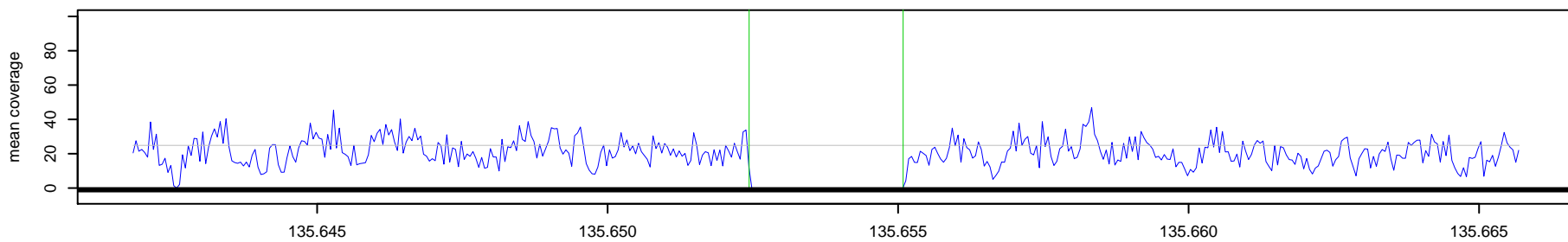

197_NA10851 Chr 4 : 135652436 – 135655086 , 2651 bp (aCGH relative log2ratio= -1.42)

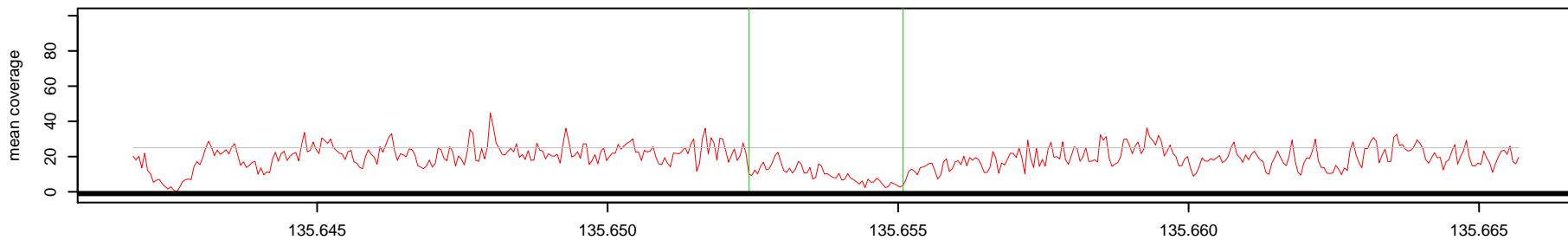

Log2(AK1 read depth / NA10851 read depth)

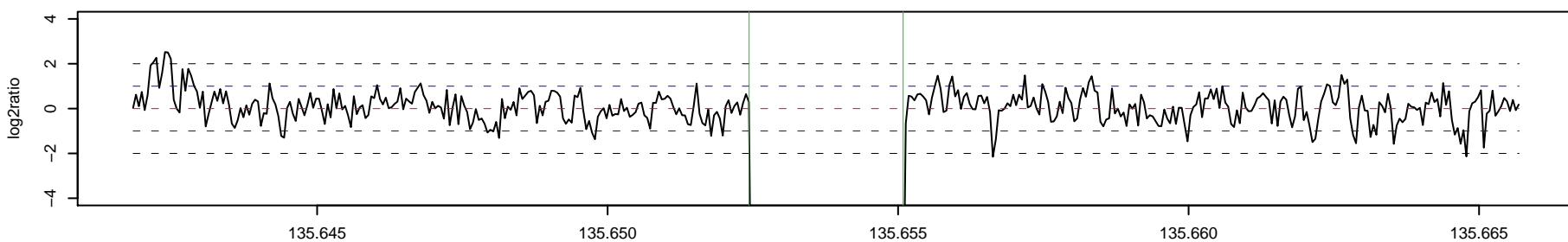

198_AK1 Chr 4 : 138399629 – 138409979 , 10351 bp (aCGH relative log2ratio= 0.68)

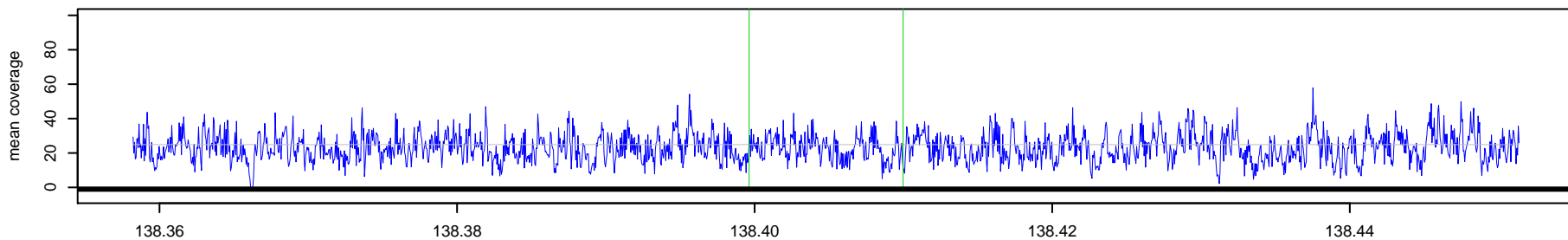

198_NA10851 Chr 4 : 138399629 – 138409979 , 10351 bp (aCGH relative log2ratio= 0.68)

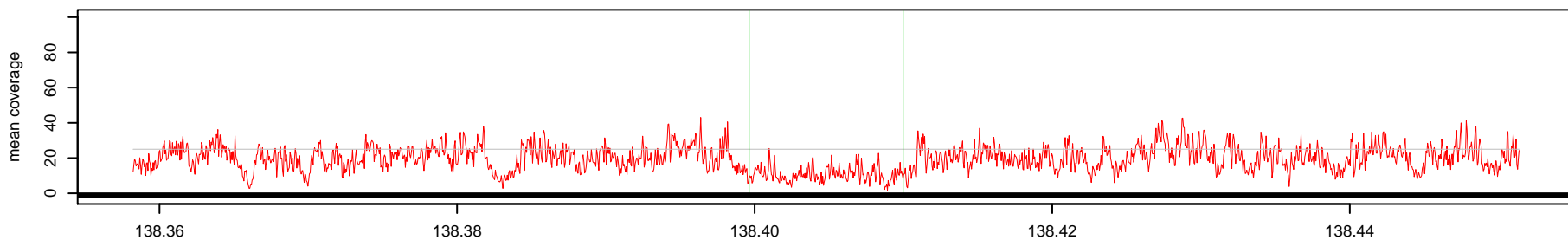

Log2(AK1 read depth / NA10851 read depth)

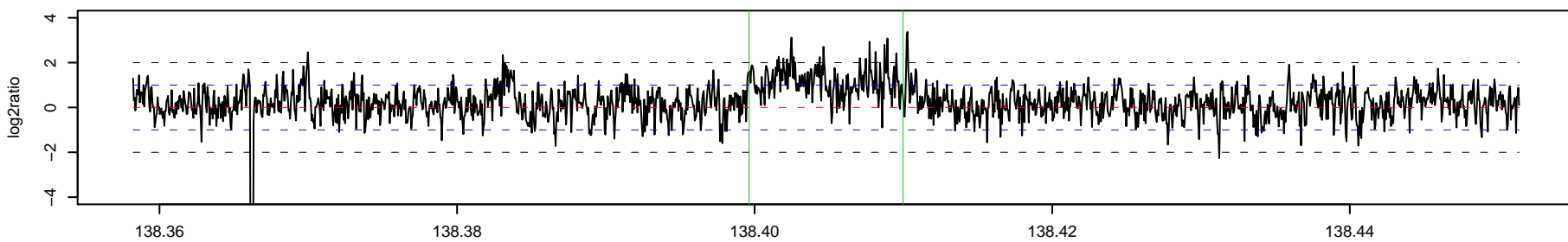

199_ AK1 Chr 4 : 142450048 – 142452400 , 2353 bp (aCGH relative log2ratio= -0.59)

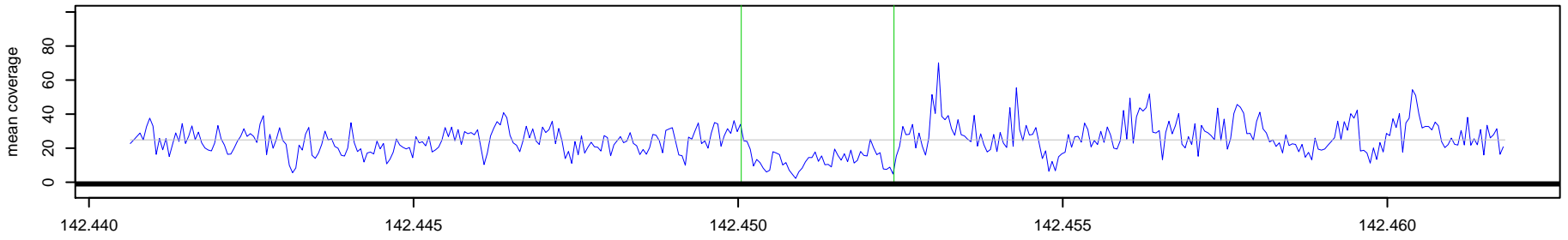

199_ NA10851 Chr 4 : 142450048 – 142452400 , 2353 bp (aCGH relative log2ratio= -0.59)

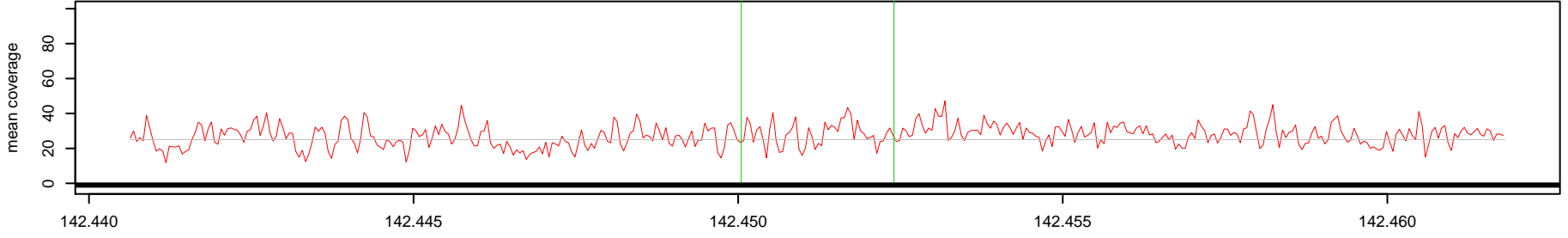

Log2(AK1 read depth / NA10851 read depth)

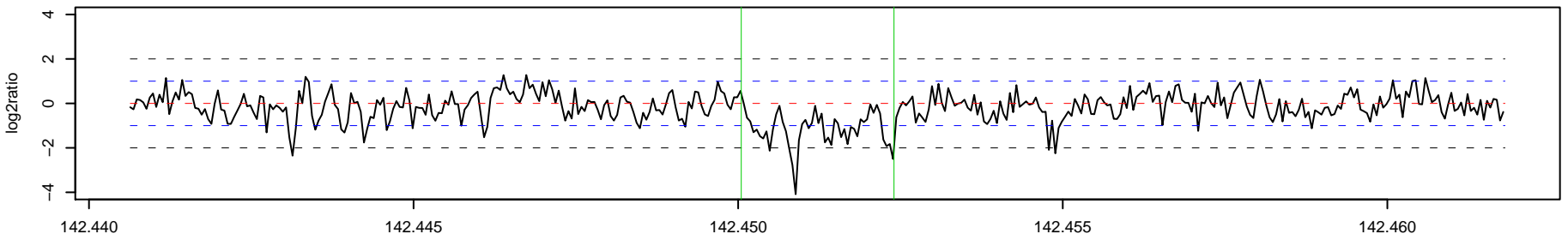

200_ AK1 Chr 4 : 152997943 – 152998461 , 519 bp (aCGH relative log2ratio= 1.77)

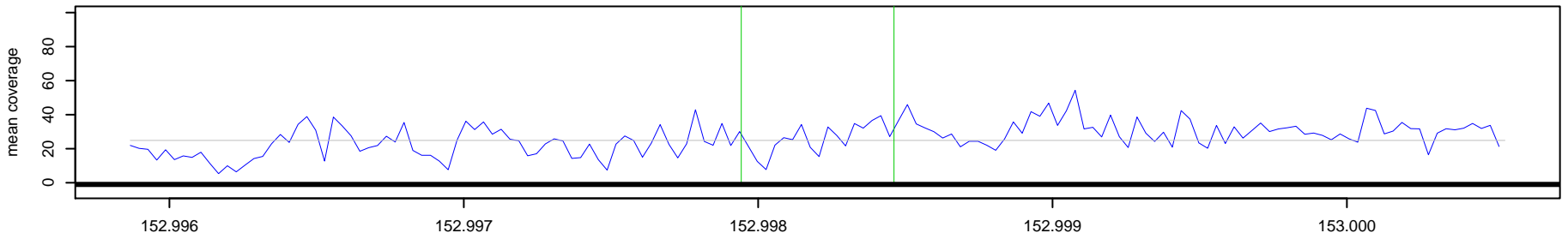

200_ NA10851 Chr 4 : 152997943 – 152998461 , 519 bp (aCGH relative log2ratio= 1.77)

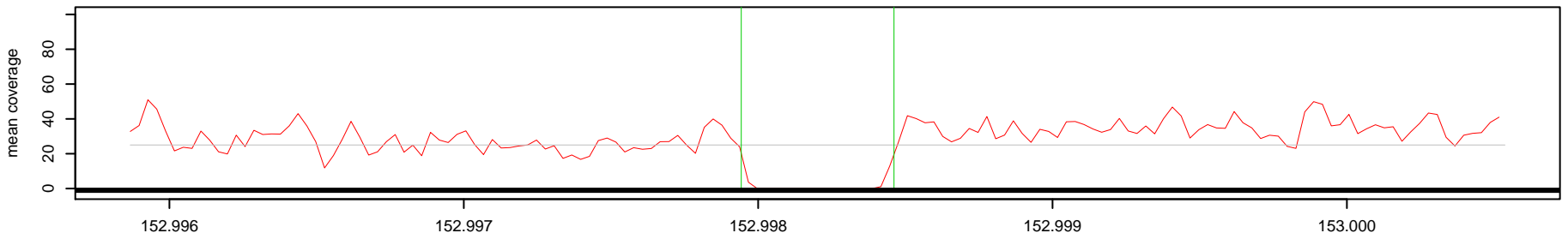

Log2(AK1 read depth / NA10851 read depth)

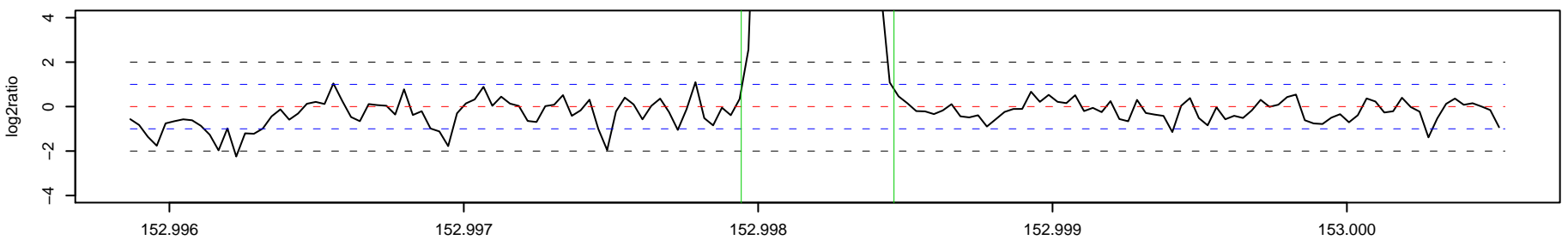

201 _ AK1 Chr 4 : 162099609 – 162104415 , 4807 bp (aCGH relative log2ratio= -1.50)

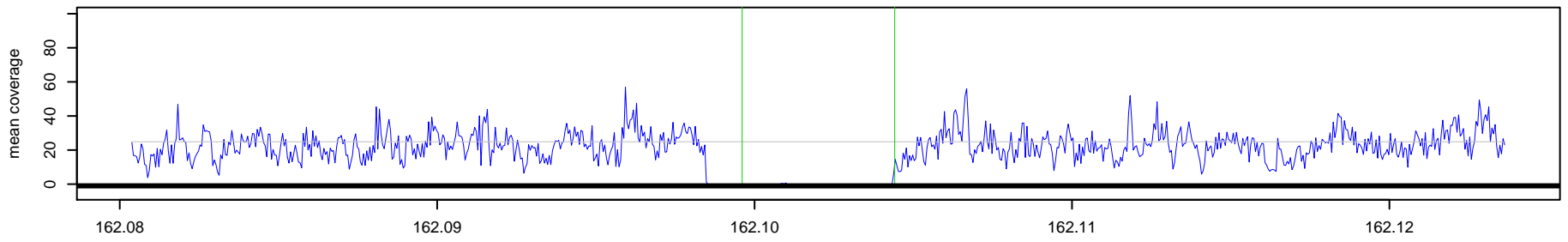

201 _ NA10851 Chr 4 : 162099609 – 162104415 , 4807 bp (aCGH relative log2ratio= -1.50)

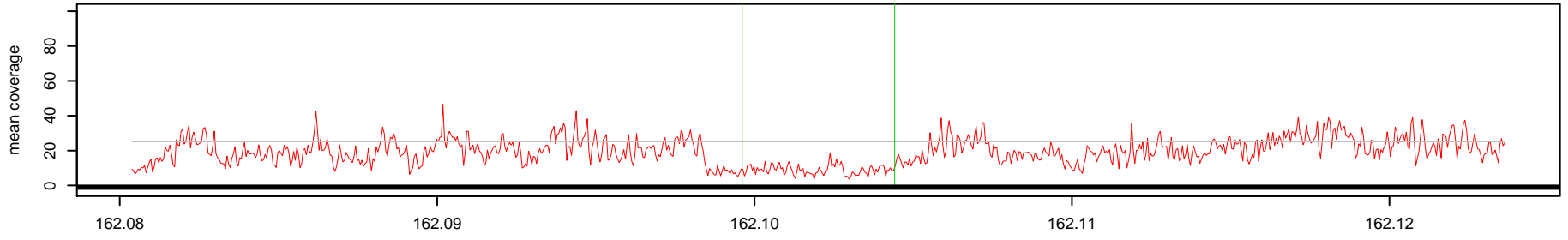

Log2(AK1 read depth / NA10851 read depth)

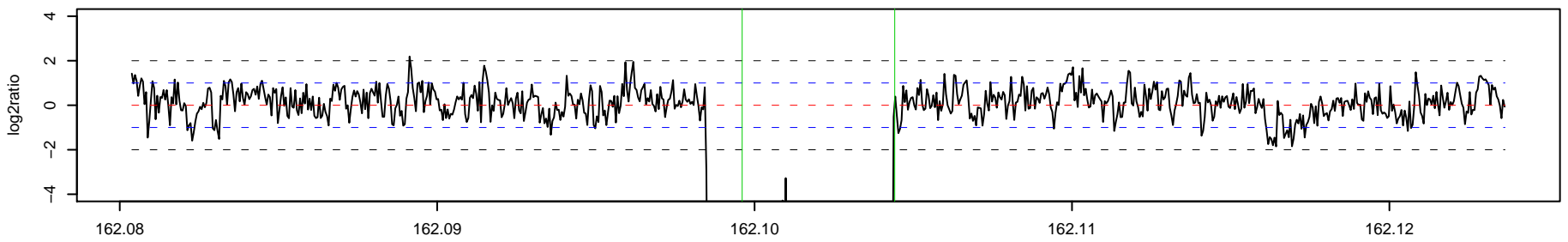

202 _ AK1 Chr 4 : 162272646 – 162273240 , 595 bp (aCGH relative log2ratio= -1.51)

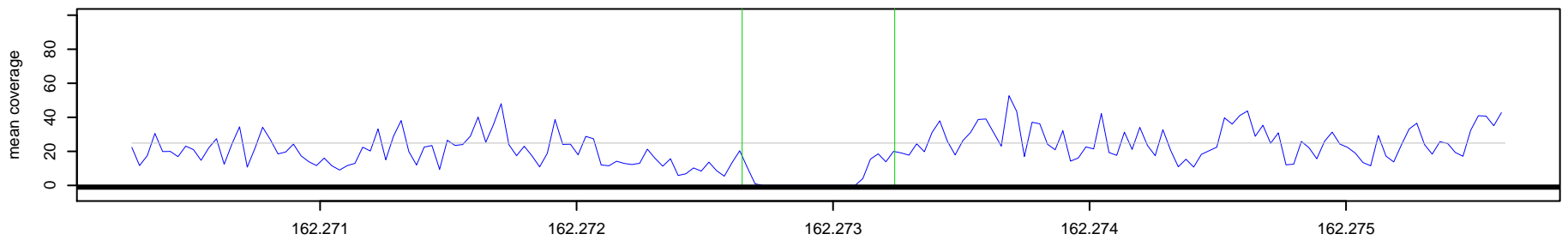

202 _ NA10851 Chr 4 : 162272646 – 162273240 , 595 bp (aCGH relative log2ratio= -1.51)

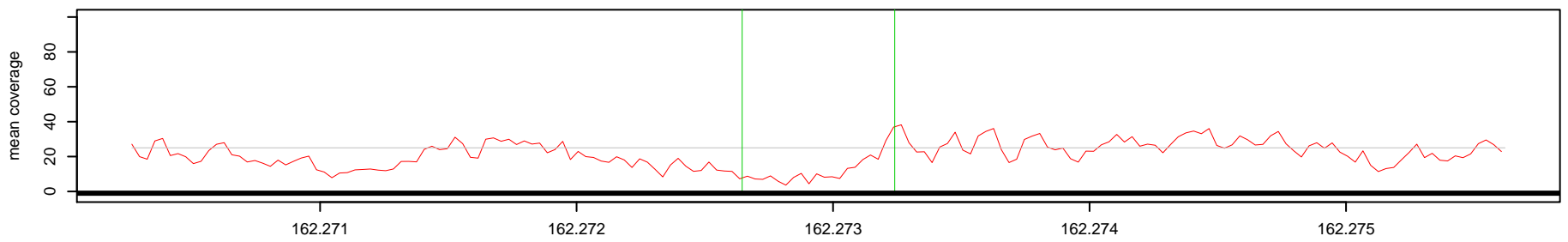

Log2(AK1 read depth / NA10851 read depth)

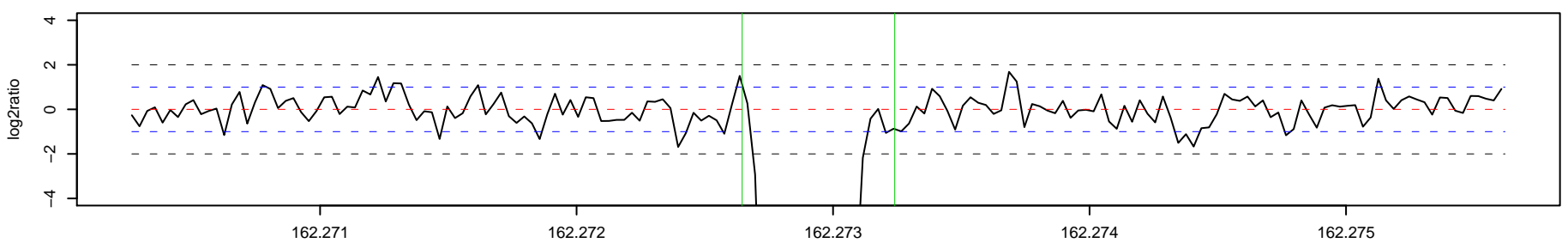

203 _ AK1 Chr 4 : 165422577 – 165425676 , 3100 bp (aCGH relative log2ratio= 0.62)

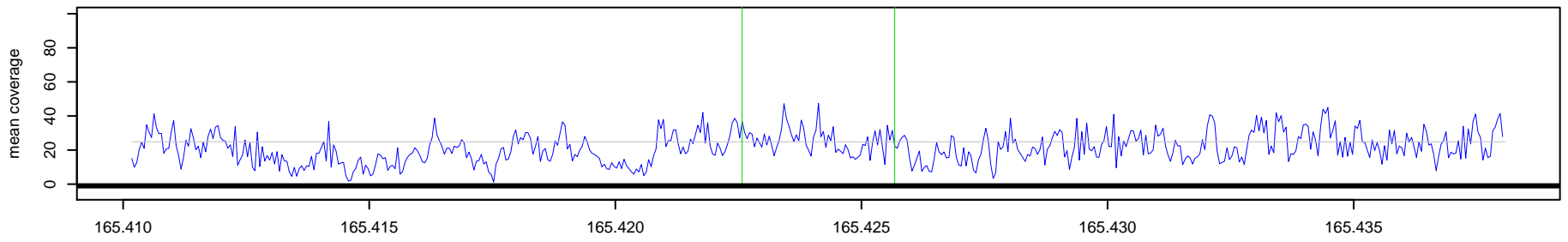

203 _ NA10851 Chr 4 : 165422577 – 165425676 , 3100 bp (aCGH relative log2ratio= 0.62)

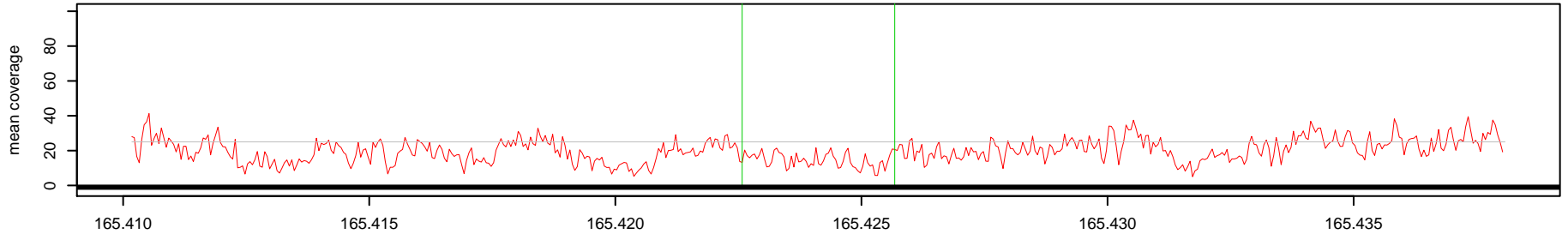

Log2(AK1 read depth / NA10851 read depth)

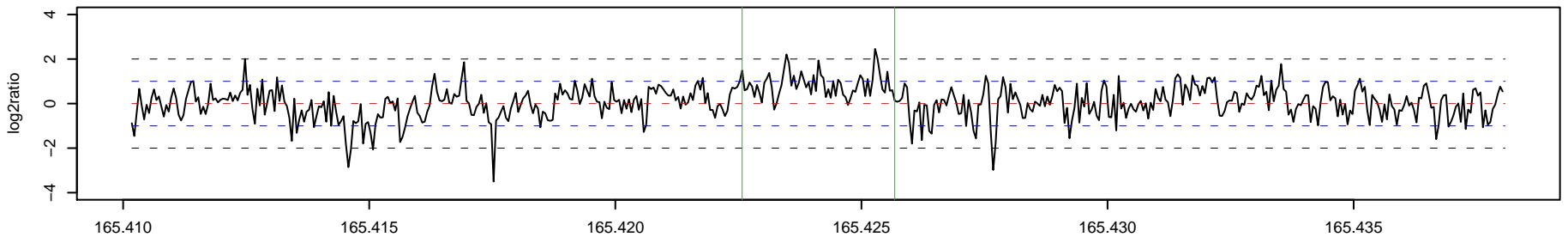

204 _ AK1 Chr 4 : 169045542 – 169228985 , 183444 bp (aCGH relative log2ratio= 0.67)

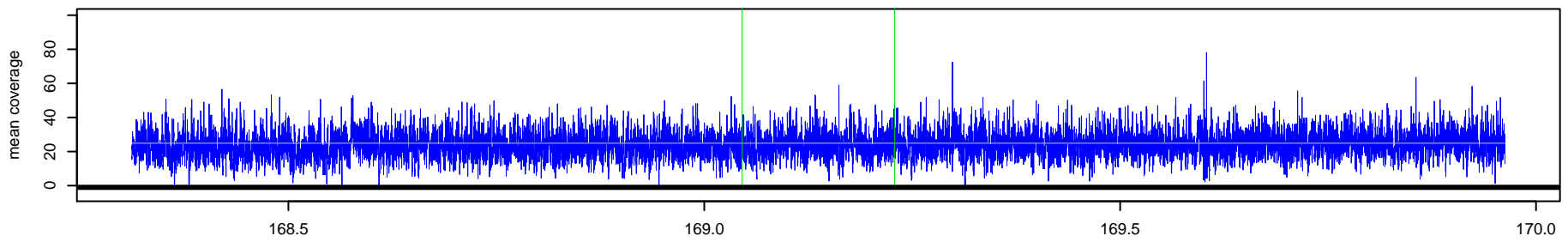

204 _ NA10851 Chr 4 : 169045542 – 169228985 , 183444 bp (aCGH relative log2ratio= 0.67)

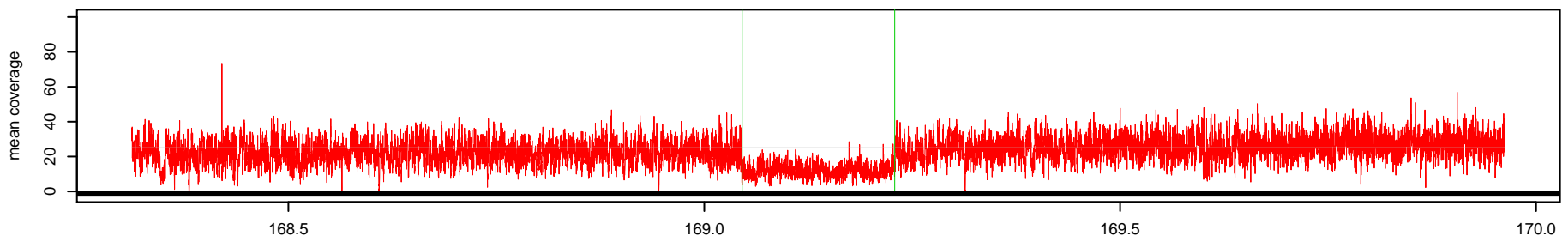

Log2(AK1 read depth / NA10851 read depth)

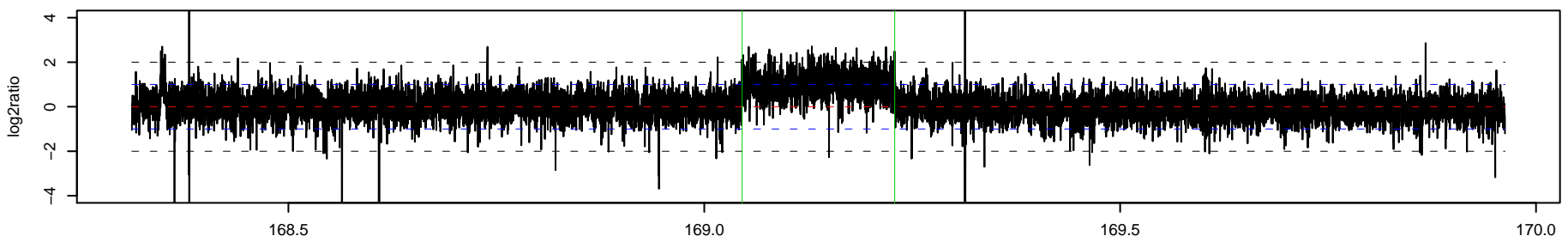

205 _ AK1 Chr 4 : 172613089 – 172615946 , 2858 bp (aCGH relative log2ratio= -1.13)

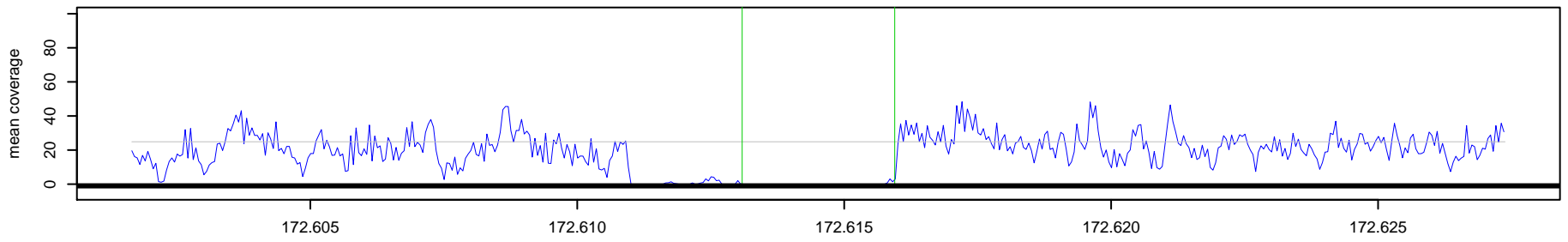

205 _ NA10851 Chr 4 : 172613089 – 172615946 , 2858 bp (aCGH relative log2ratio= -1.13)

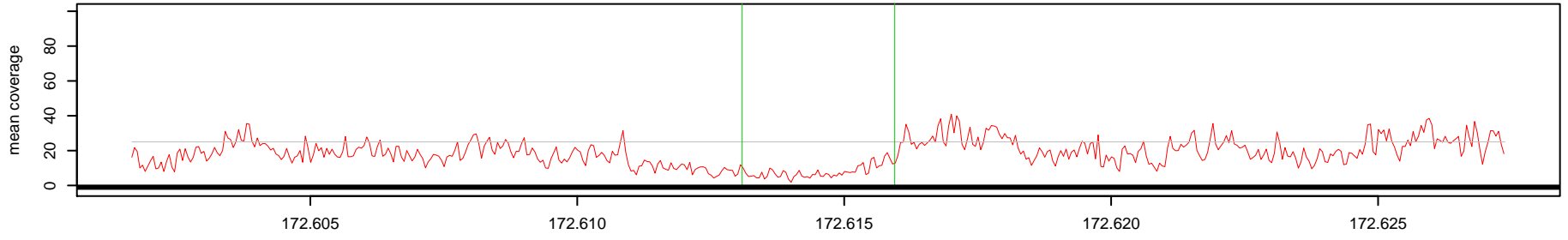

Log2(AK1 read depth / NA10851 read depth)

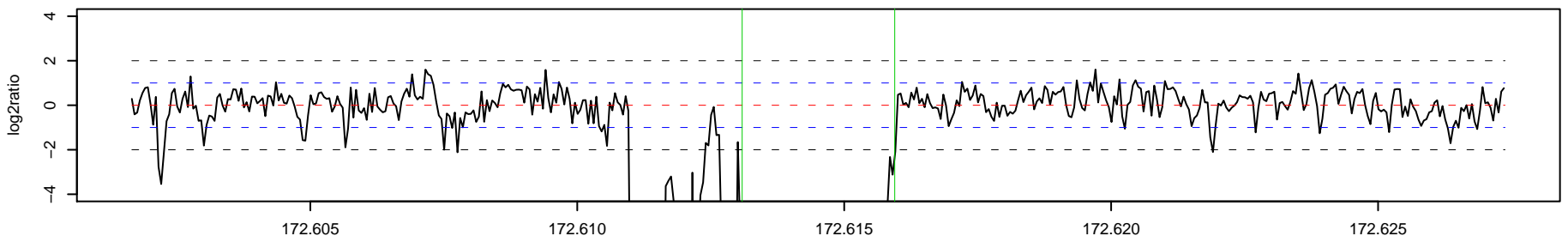

206 _ AK1 Chr 4 : 173225707 – 173229300 , 3594 bp (aCGH relative log2ratio= -0.73)

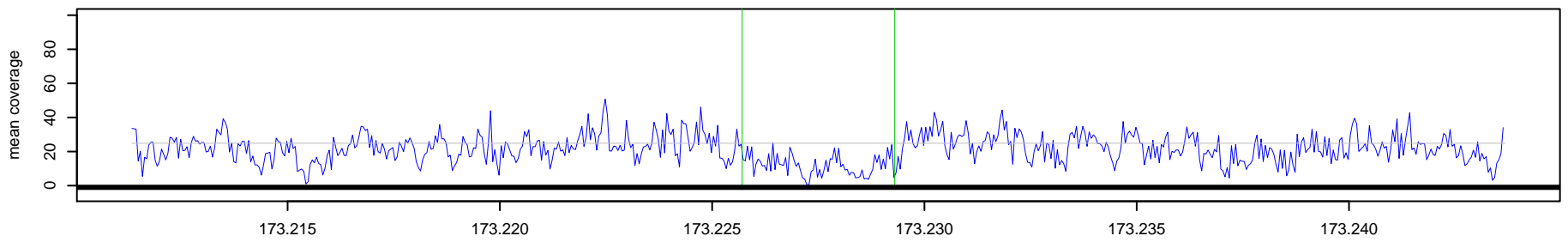

206 _ NA10851 Chr 4 : 173225707 – 173229300 , 3594 bp (aCGH relative log2ratio= -0.73)

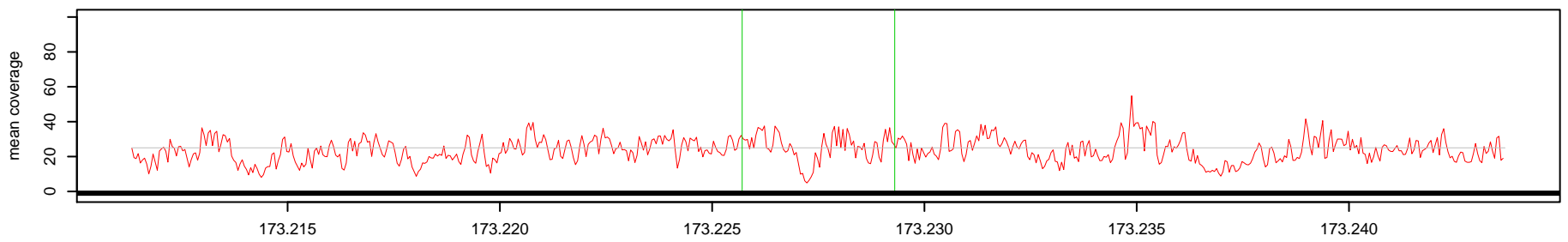

Log2(AK1 read depth / NA10851 read depth)

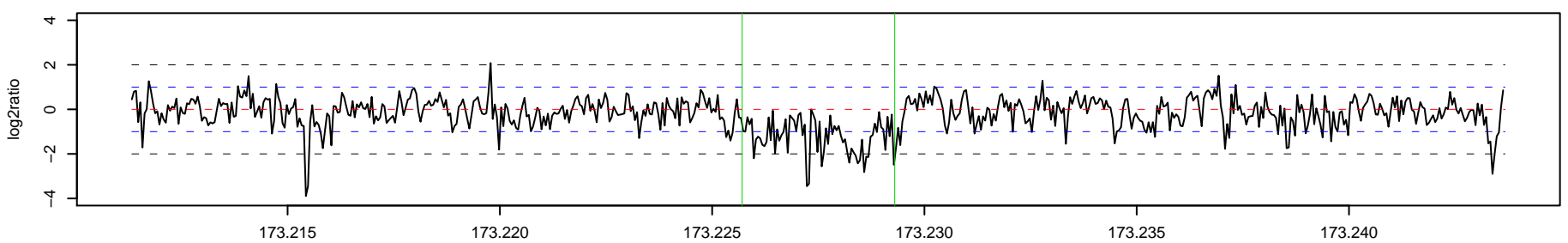

207 _ AK1 Chr 4 : 173661763 – 173666272 , 4510 bp (aCGH relative log2ratio= -1.43)

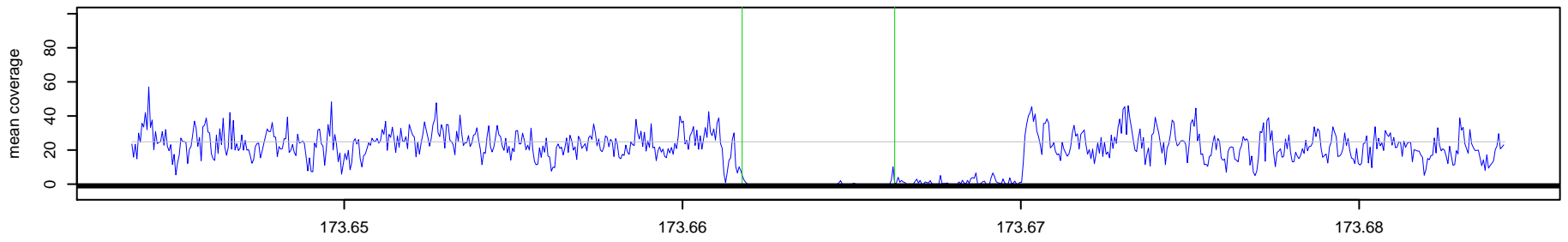

207 _ NA10851 Chr 4 : 173661763 – 173666272 , 4510 bp (aCGH relative log2ratio= -1.43)

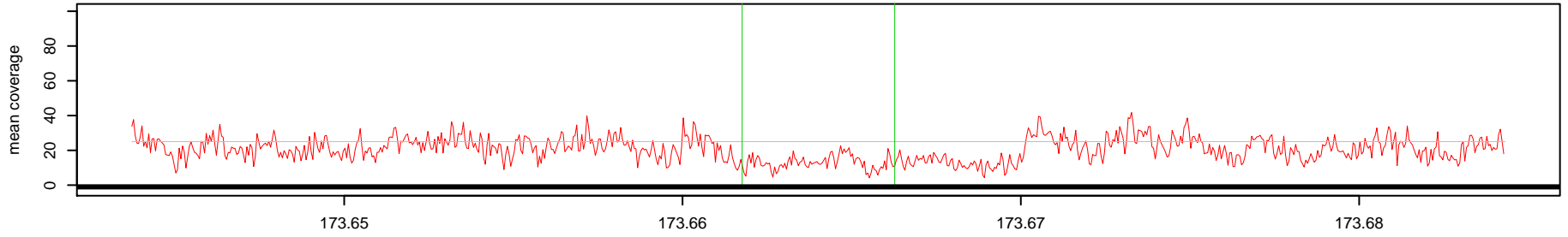

Log2(AK1 read depth / NA10851 read depth)

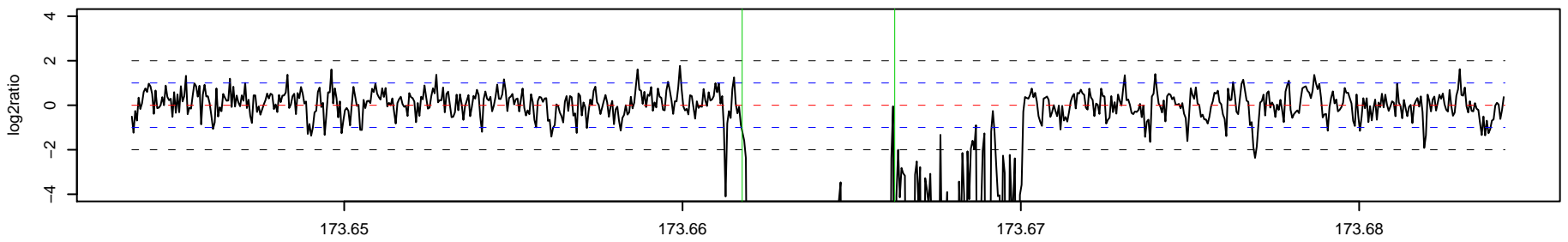

208 _ AK1 Chr 4 : 181972285 – 181977909 , 5625 bp (aCGH relative log2ratio= 0.71)

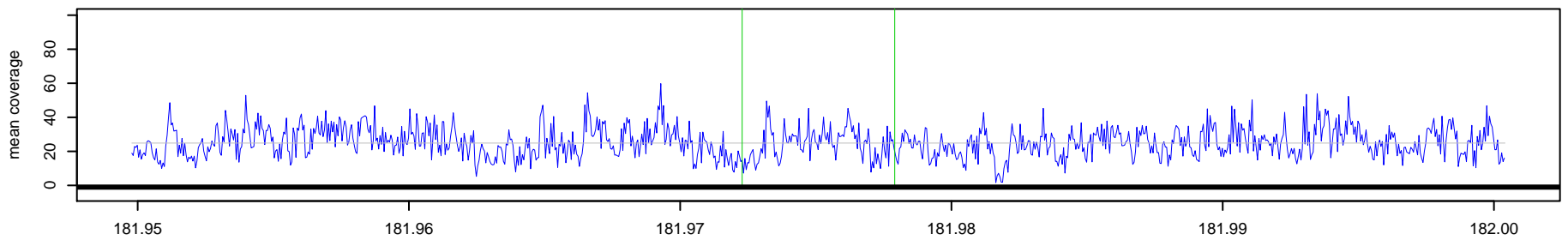

208 _ NA10851 Chr 4 : 181972285 – 181977909 , 5625 bp (aCGH relative log2ratio= 0.71)

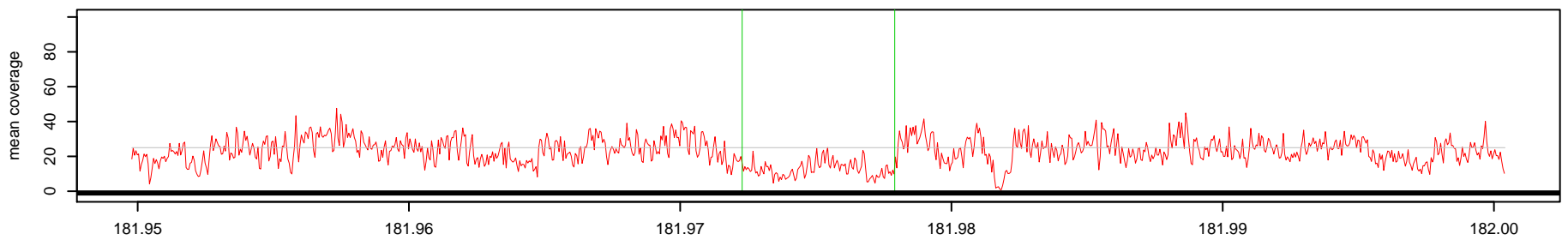

Log2(AK1 read depth / NA10851 read depth)

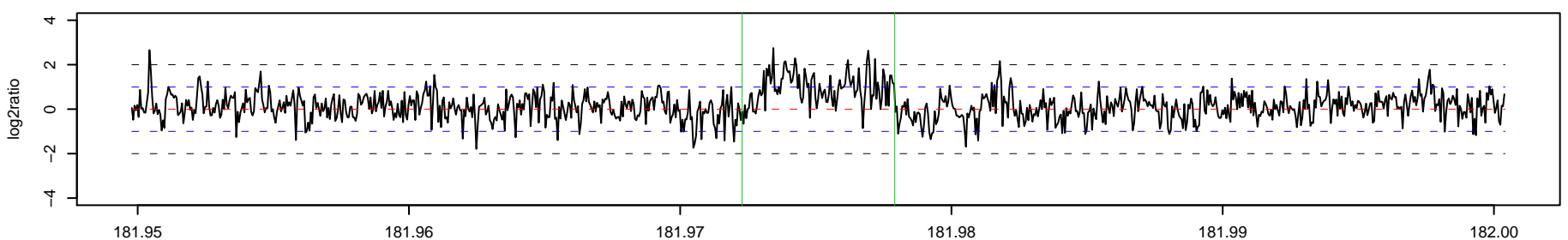

209 _ AK1 Chr 4 : 182293521 – 182294127 , 607 bp (aCGH relative log2ratio= -0.59)

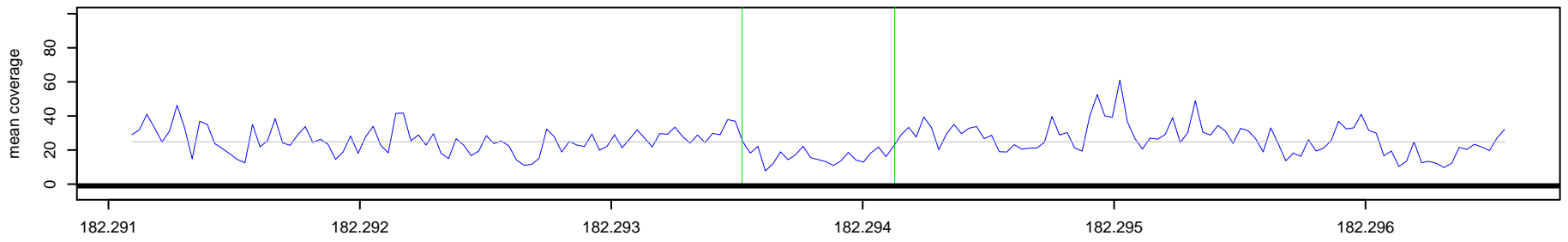

209 _ NA10851 Chr 4 : 182293521 – 182294127 , 607 bp (aCGH relative log2ratio= -0.59)

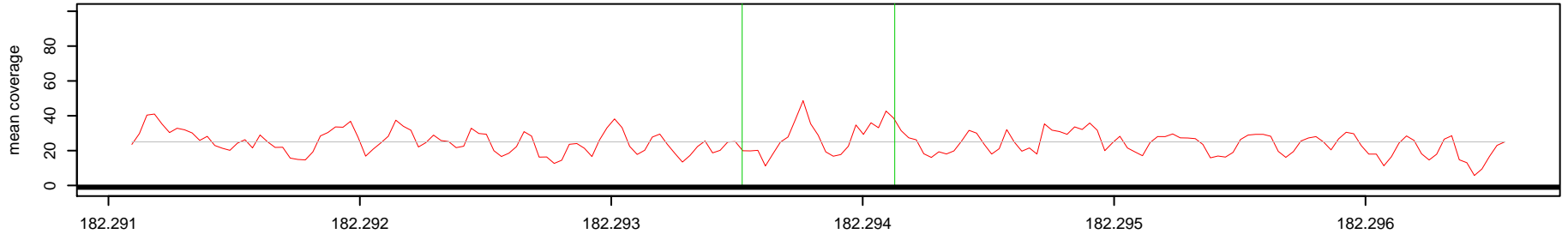

Log2(AK1 read depth / NA10851 read depth)

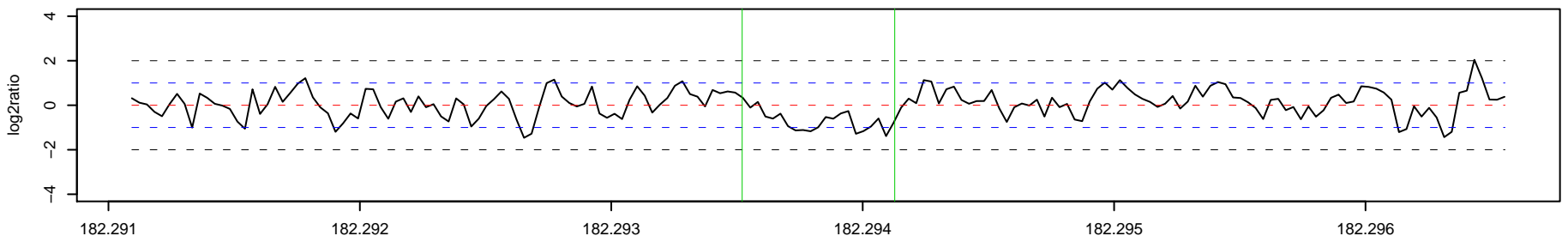

210 _ AK1 Chr 4 : 185395404 – 185405293 , 9890 bp (aCGH relative log2ratio= 0.58)

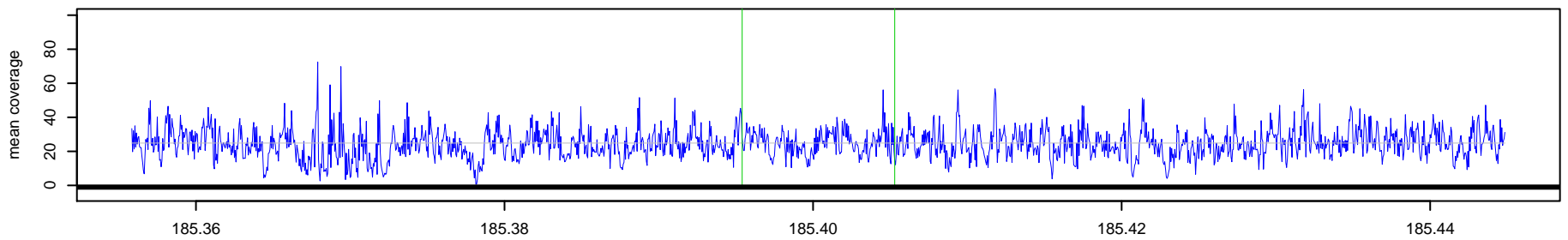

210 _ NA10851 Chr 4 : 185395404 – 185405293 , 9890 bp (aCGH relative log2ratio= 0.58)

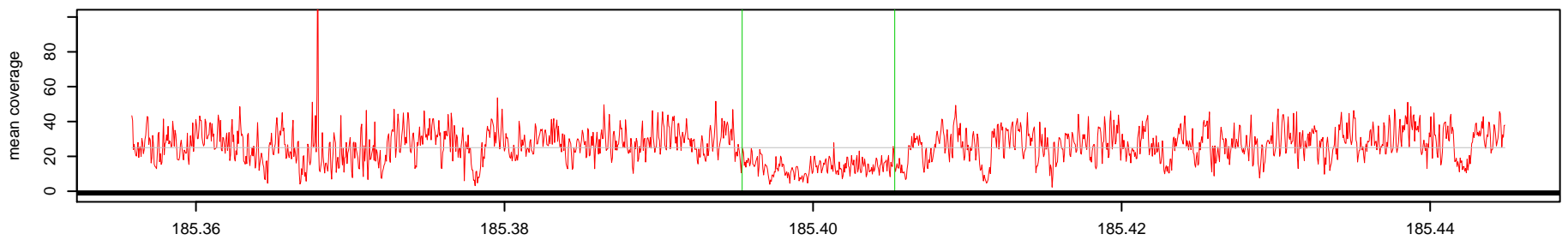

Log2(AK1 read depth / NA10851 read depth)

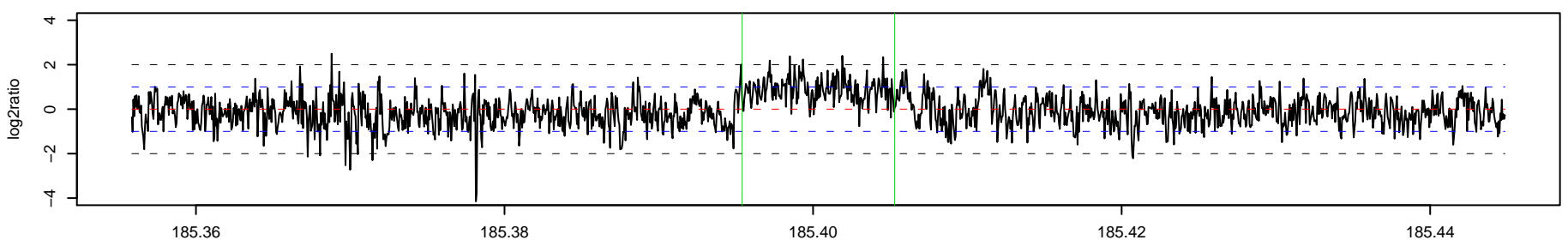

211 _ AK1 Chr 4 : 187330483 – 187335199 , 4717 bp (aCGH relative log2ratio= 1.07)

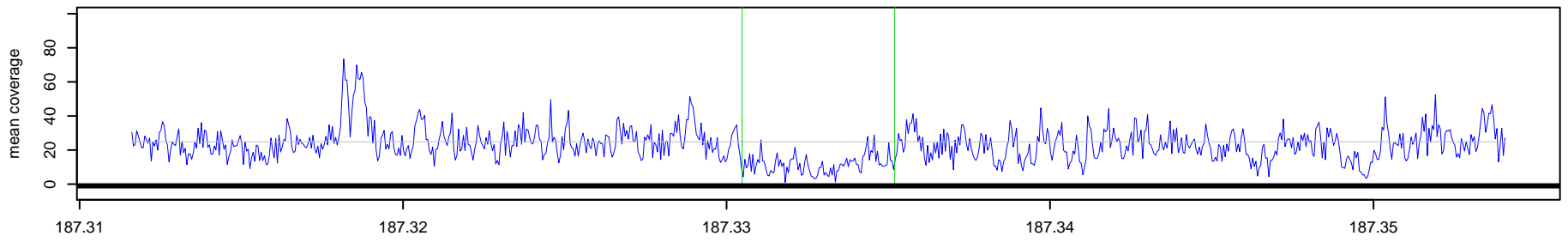

211 _ NA10851 Chr 4 : 187330483 – 187335199 , 4717 bp (aCGH relative log2ratio= 1.07)

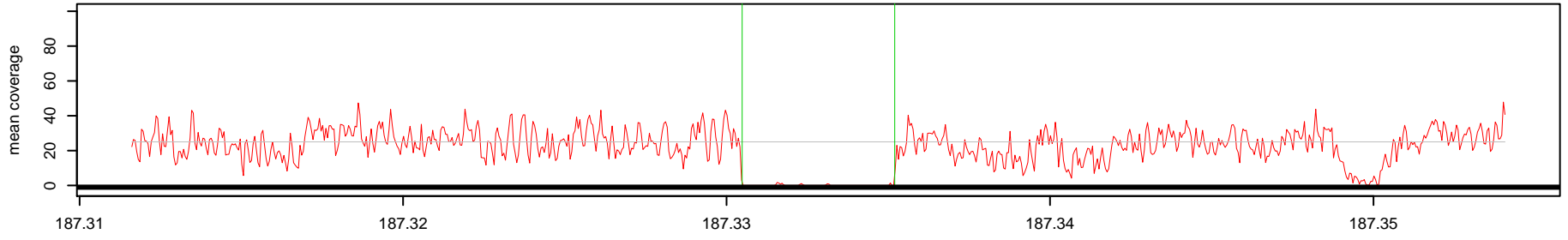

Log2(AK1 read depth / NA10851 read depth)

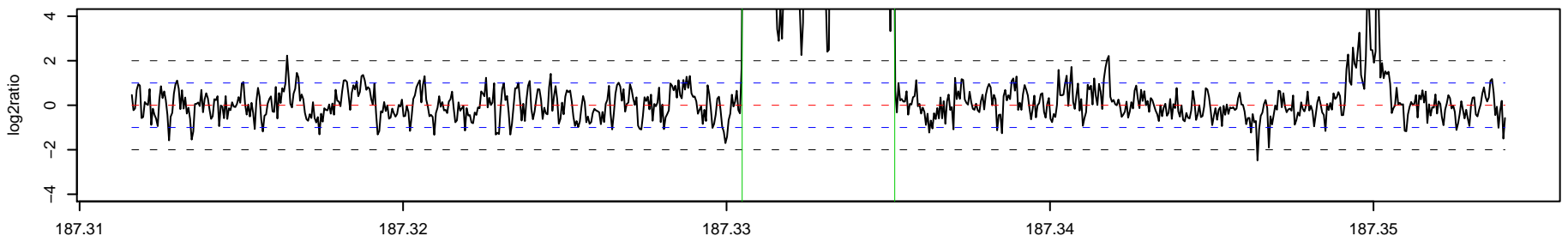

212 _ AK1 Chr 4 : 190706896 – 190921502 , 214607 bp (aCGH relative log2ratio= 0.53)

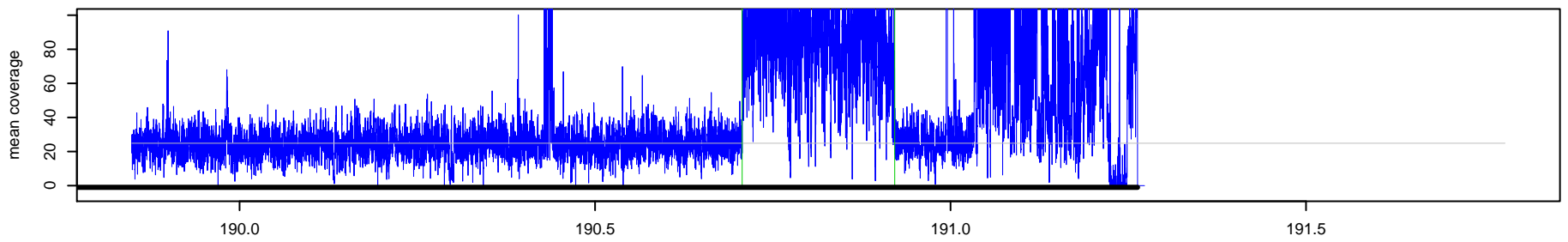

212 _ NA10851 Chr 4 : 190706896 – 190921502 , 214607 bp (aCGH relative log2ratio= 0.53)

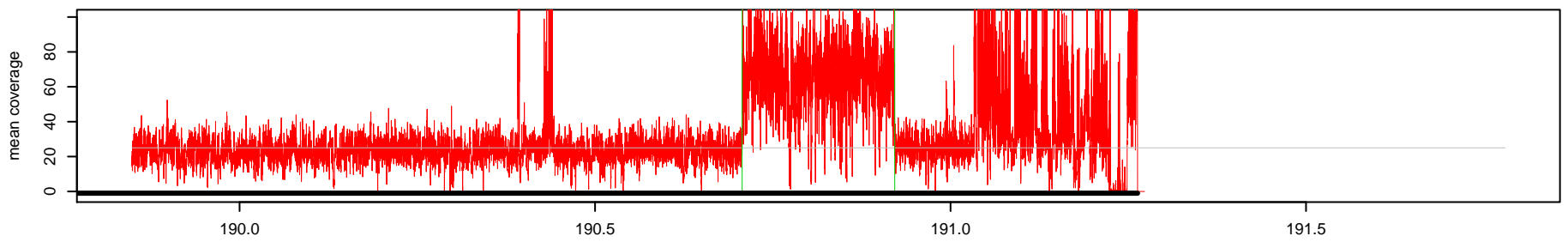

Log2(AK1 read depth / NA10851 read depth)

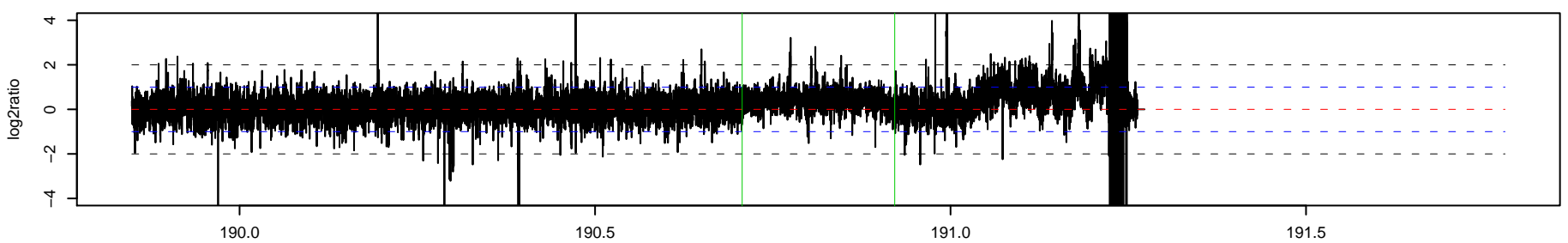

213_AK1 Chr 5 : 10326896 – 10327880 , 985 bp (aCGH relative log2ratio= 1.36)

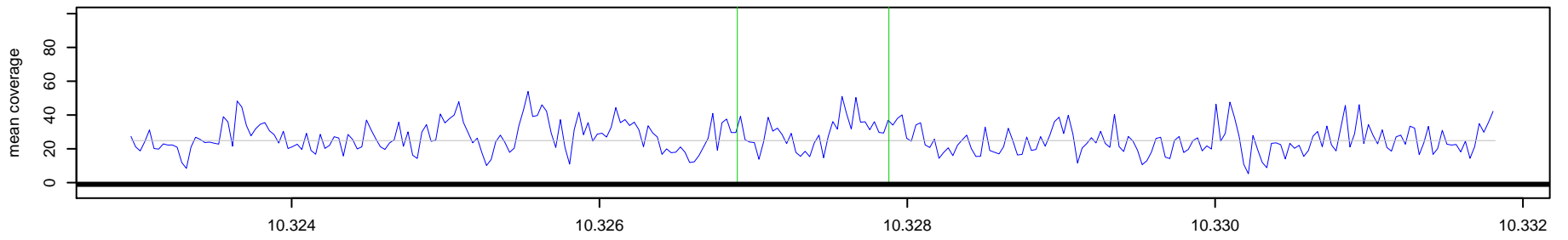

213_NA10851 Chr 5 : 10326896 – 10327880 , 985 bp (aCGH relative log2ratio= 1.36)

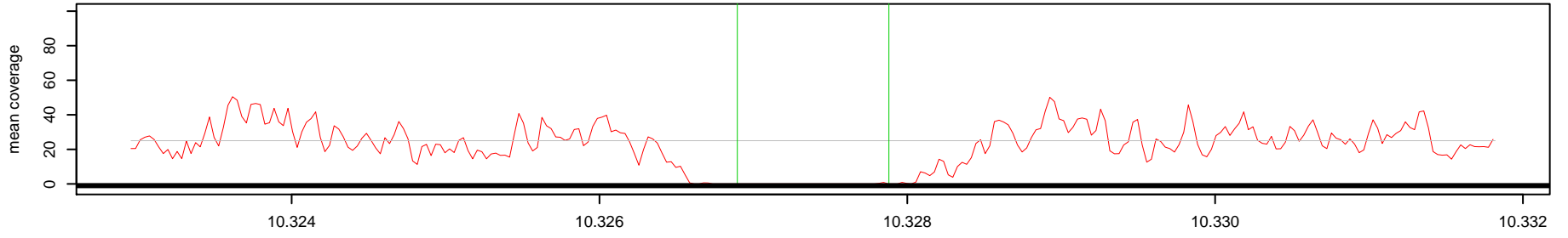

Log2(AK1 read depth / NA10851 read depth)

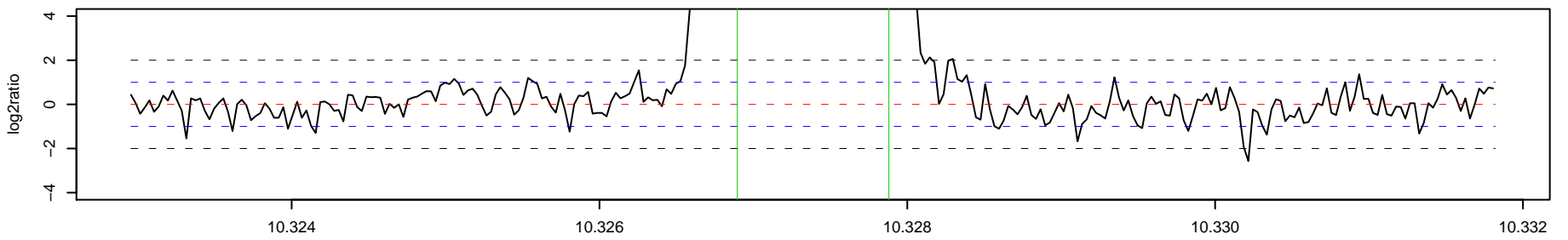

214_AK1 Chr 5 : 12863801 – 12873489 , 9689 bp (aCGH relative log2ratio= -0.56)

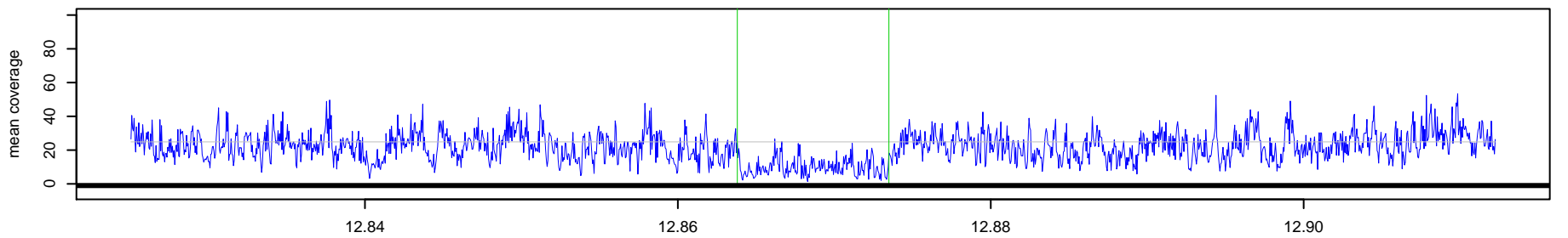

214_NA10851 Chr 5 : 12863801 – 12873489 , 9689 bp (aCGH relative log2ratio= -0.56)

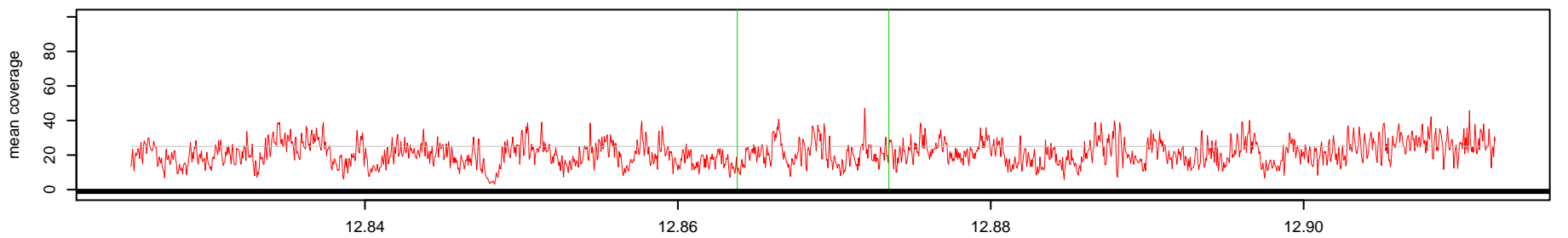

Log2(AK1 read depth / NA10851 read depth)

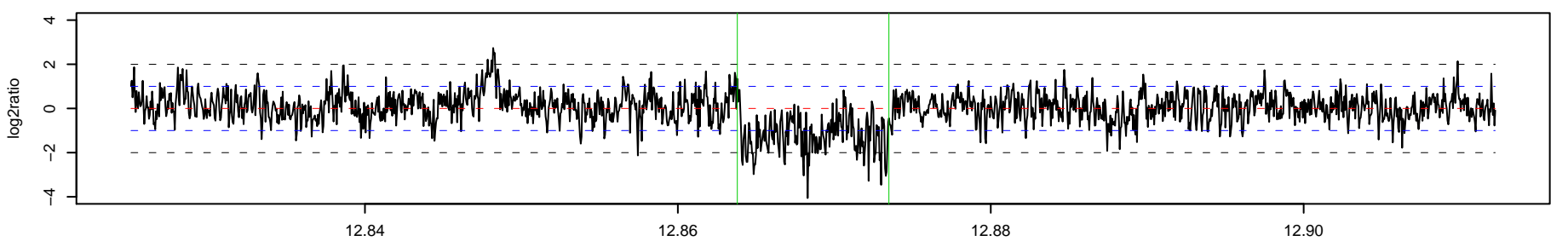

215_AK1 Chr 5 : 19411124 – 19412109 , 986 bp (aCGH relative log2ratio= 0.57)

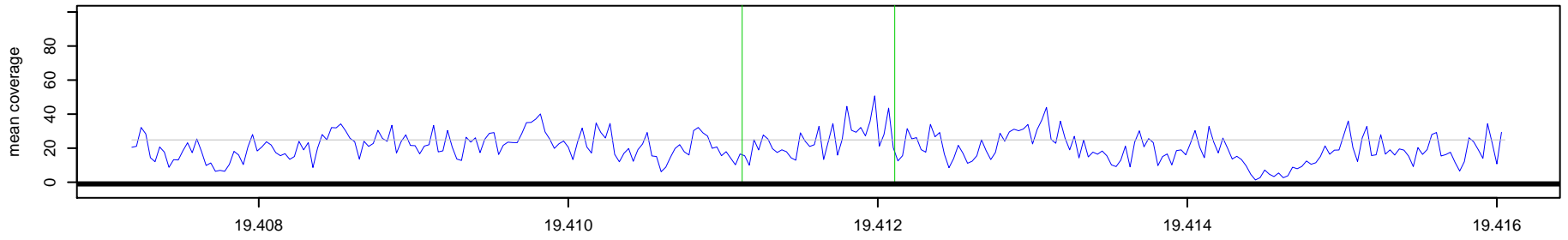

215_NA10851 Chr 5 : 19411124 – 19412109 , 986 bp (aCGH relative log2ratio= 0.57)

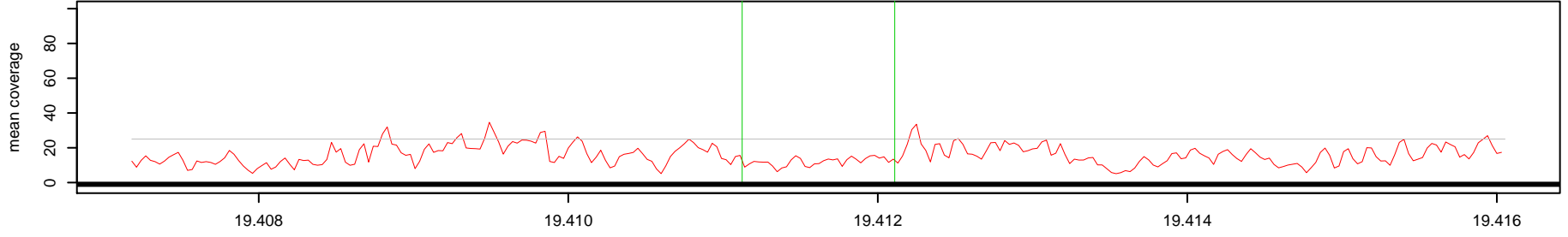

Log2(AK1 read depth / NA10851 read depth)

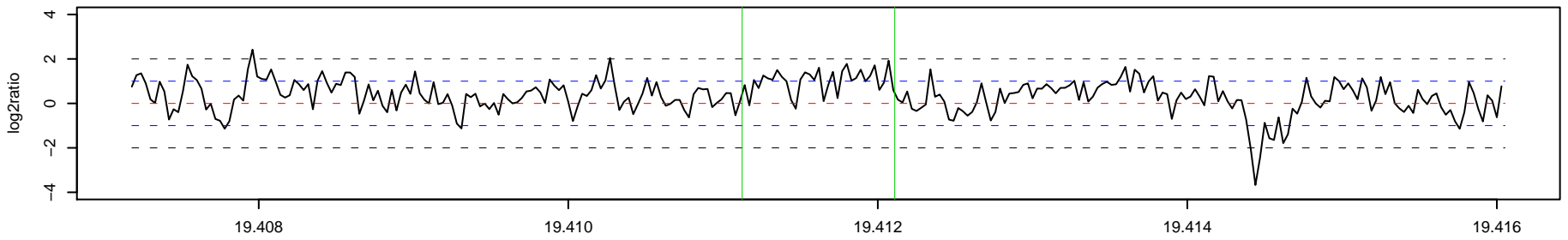

216_AK1 Chr 5 : 21485744 – 21488057 , 2314 bp (aCGH relative log2ratio= -0.59)

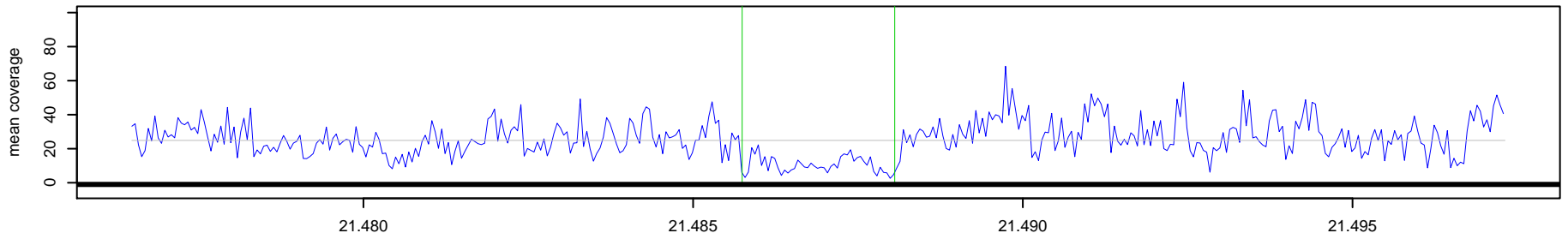

216_NA10851 Chr 5 : 21485744 – 21488057 , 2314 bp (aCGH relative log2ratio= -0.59)

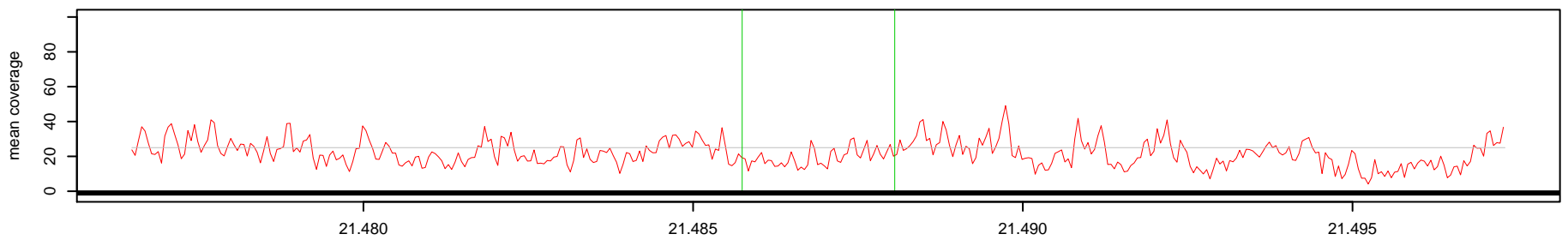

Log2(AK1 read depth / NA10851 read depth)

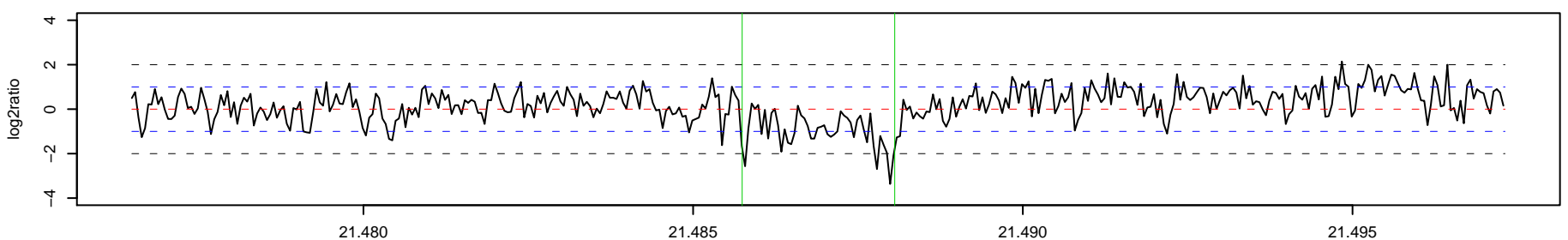

217_AK1 Chr 5 : 26833545 – 26837689 , 4145 bp (aCGH relative log2ratio= 0.71)

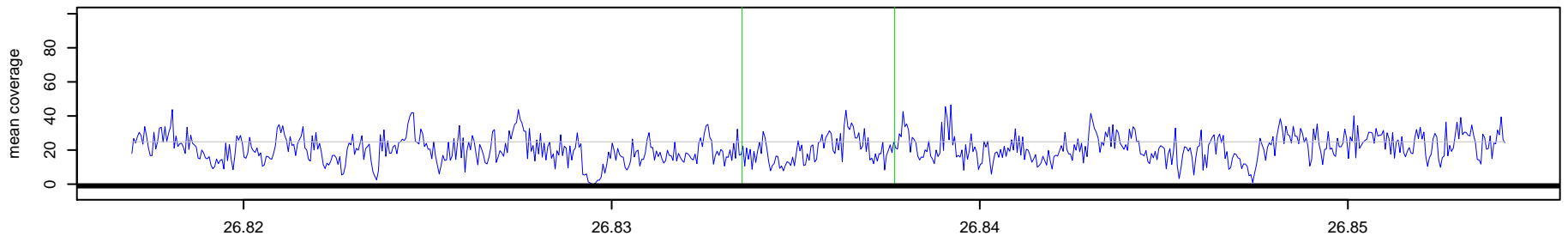

217_NA10851 Chr 5 : 26833545 – 26837689 , 4145 bp (aCGH relative log2ratio= 0.71)

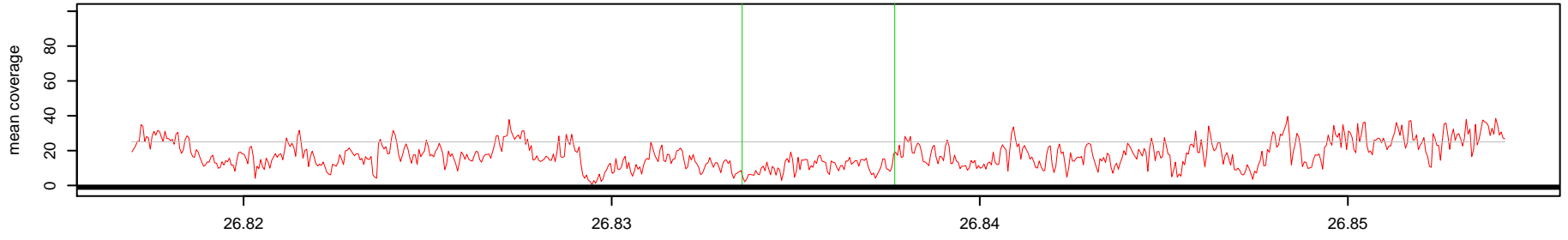

Log2(AK1 read depth / NA10851 read depth)

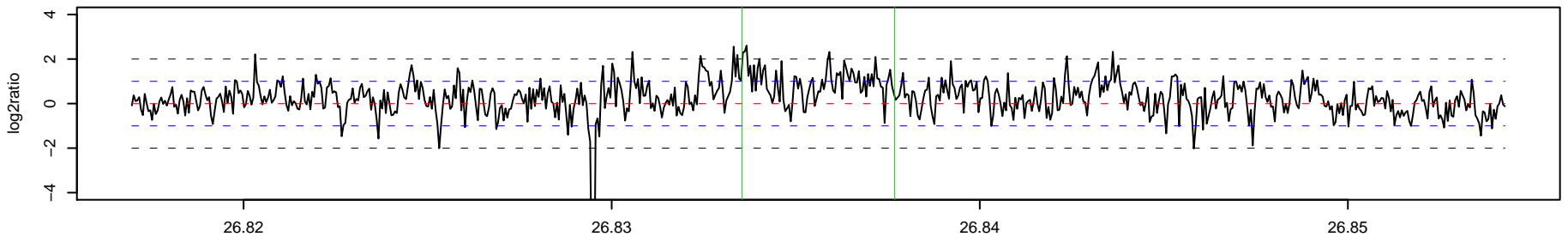

218_AK1 Chr 5 : 28526829 – 28531355 , 4527 bp (aCGH relative log2ratio= 0.63)

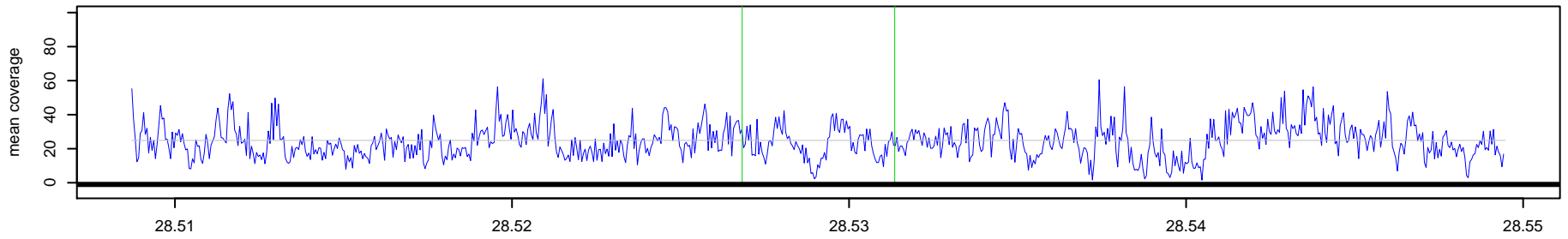

218_NA10851 Chr 5 : 28526829 – 28531355 , 4527 bp (aCGH relative log2ratio= 0.63)

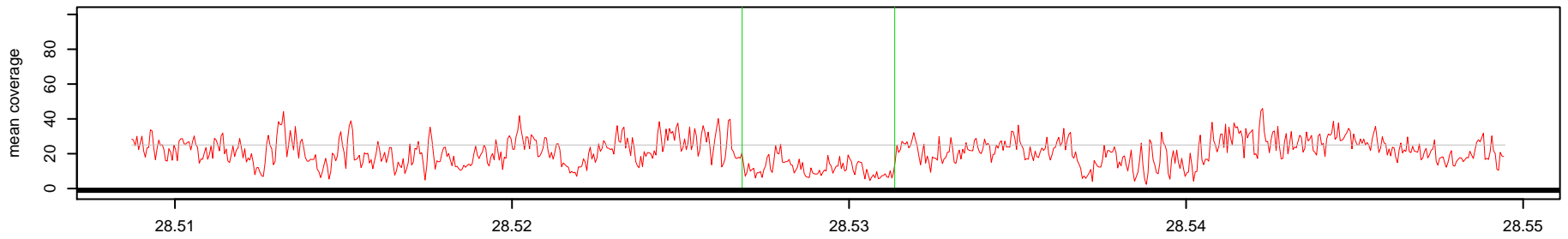

Log2(AK1 read depth / NA10851 read depth)

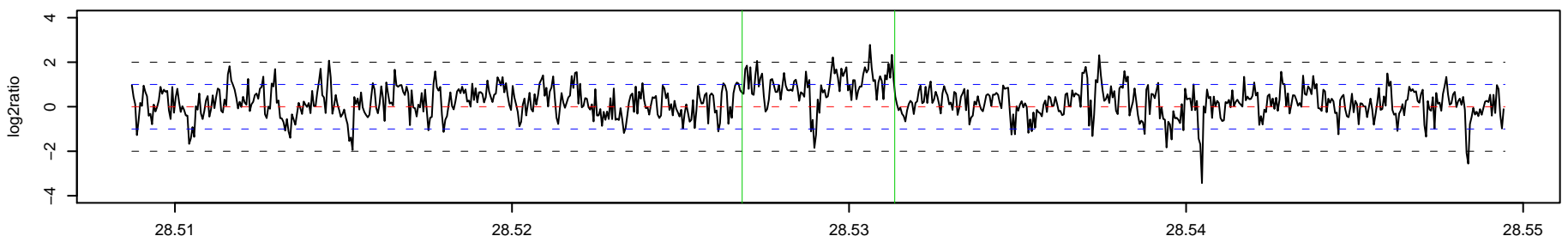

219_AK1 Chr 5 : 32295882 – 32299050 , 3169 bp (aCGH relative log2ratio= -0.70)

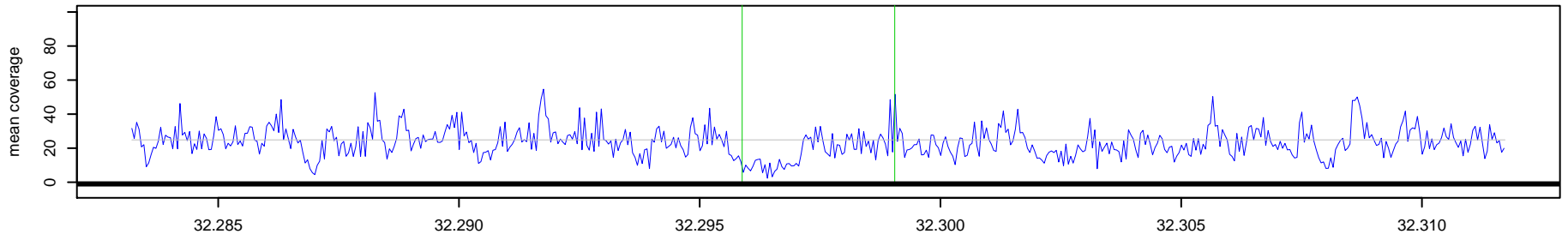

219_NA10851 Chr 5 : 32295882 – 32299050 , 3169 bp (aCGH relative log2ratio= -0.70)

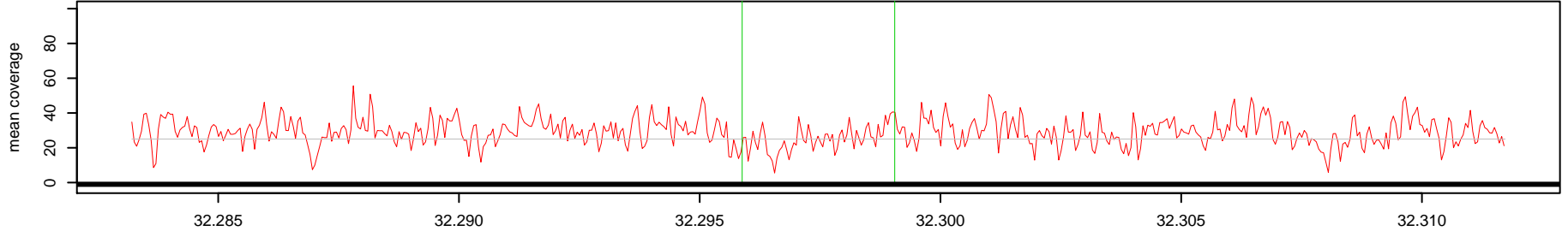

Log2(AK1 read depth / NA10851 read depth)

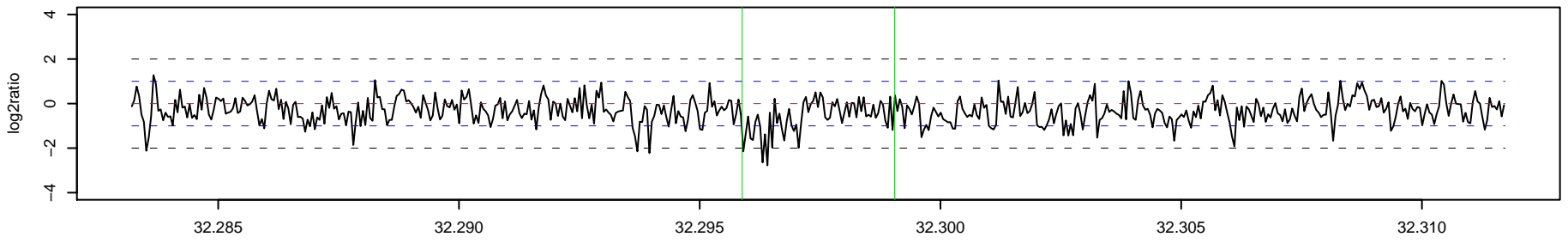

220_AK1 Chr 5 : 40254922 – 40255464 , 543 bp (aCGH relative log2ratio= -0.73)

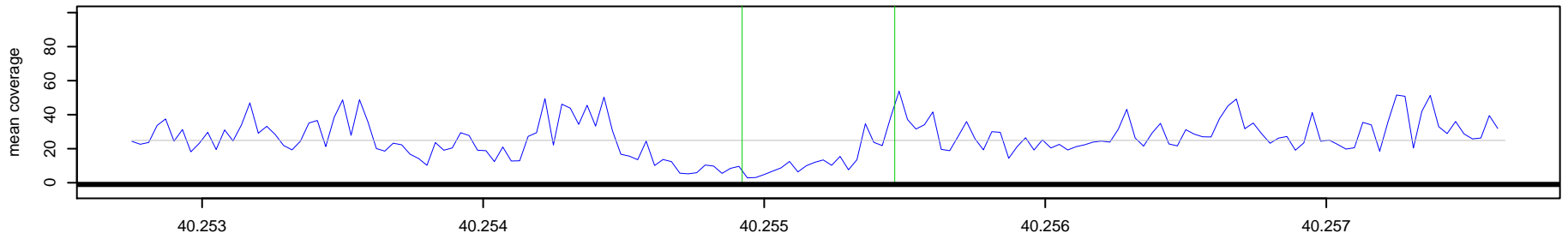

220_NA10851 Chr 5 : 40254922 – 40255464 , 543 bp (aCGH relative log2ratio= -0.73)

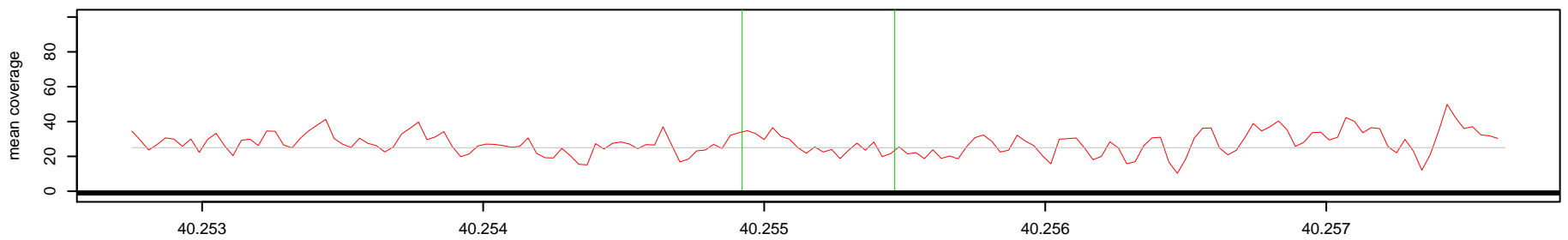

Log2(AK1 read depth / NA10851 read depth)

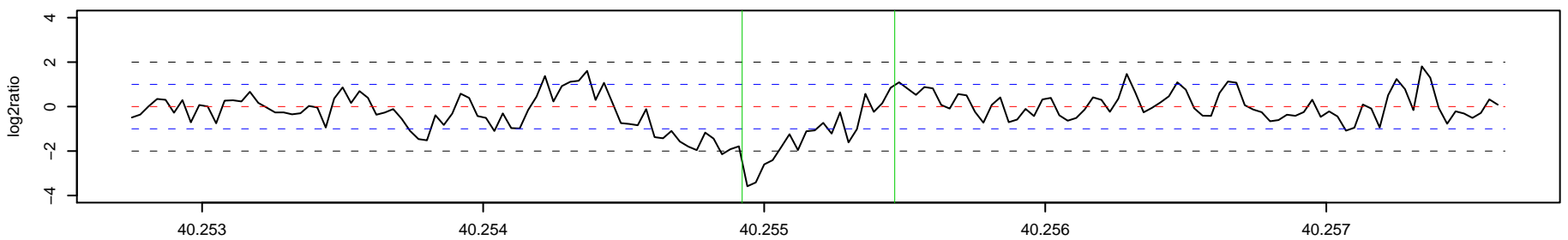

221 _ AK1 Chr 5 : 40884480 – 40886128 , 1649 bp (aCGH relative log2ratio= -0.84)

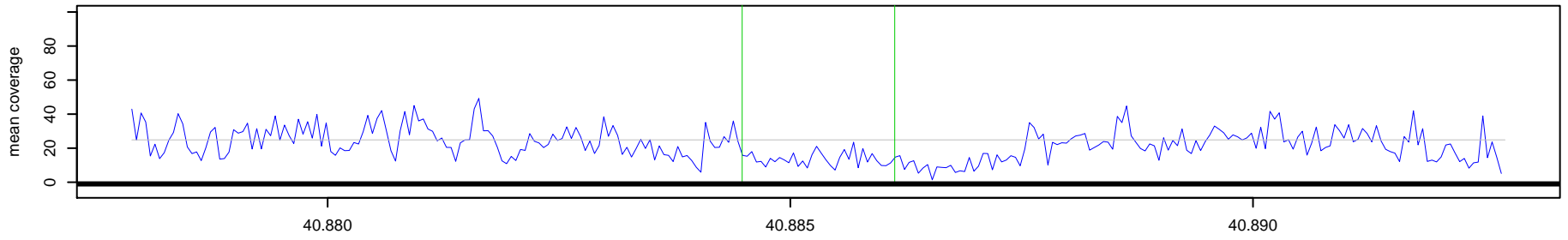

221 _ NA10851 Chr 5 : 40884480 – 40886128 , 1649 bp (aCGH relative log2ratio= -0.84)

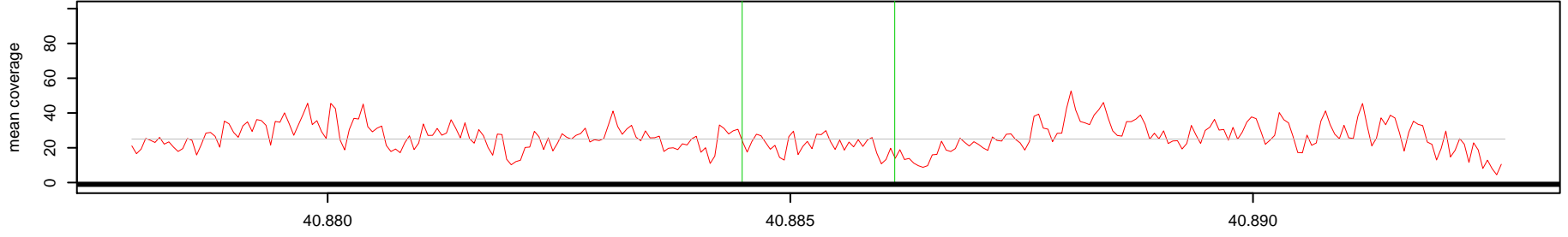

Log2(AK1 read depth / NA10851 read depth)

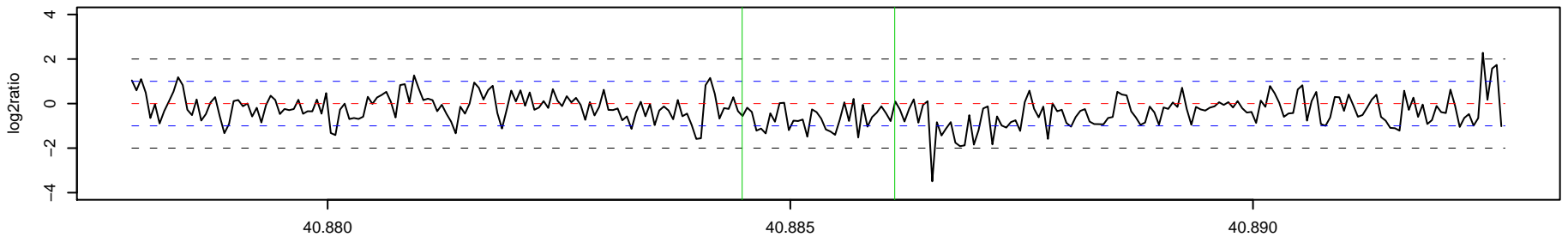

o

222 _ AK1 Chr 5 : 45040651 – 45050054 , 9404 bp (aCGH relative log2ratio= 0.66)

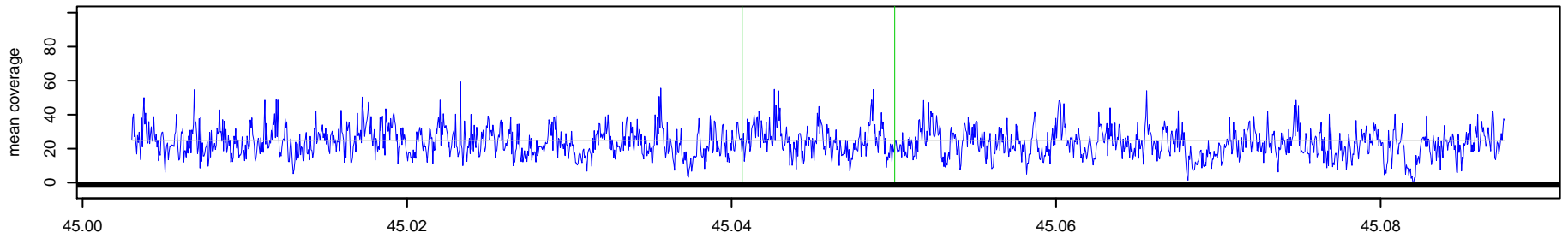

222 _ NA10851 Chr 5 : 45040651 – 45050054 , 9404 bp (aCGH relative log2ratio= 0.66)

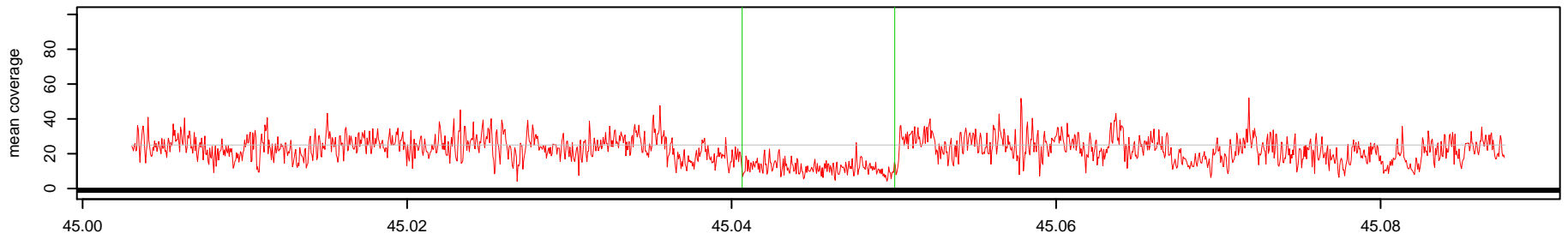

Log2(AK1 read depth / NA10851 read depth)

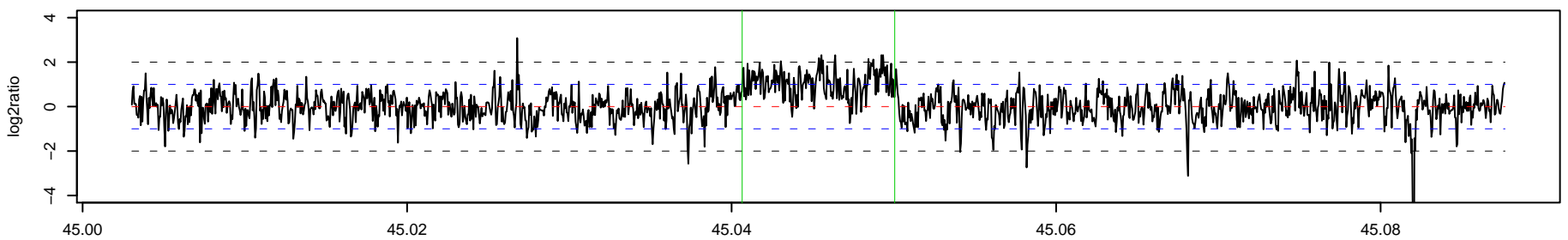

o

223_AK1 Chr 5 : 63735282 – 63737153 , 1872 bp (aCGH relative log2ratio= 0.96)

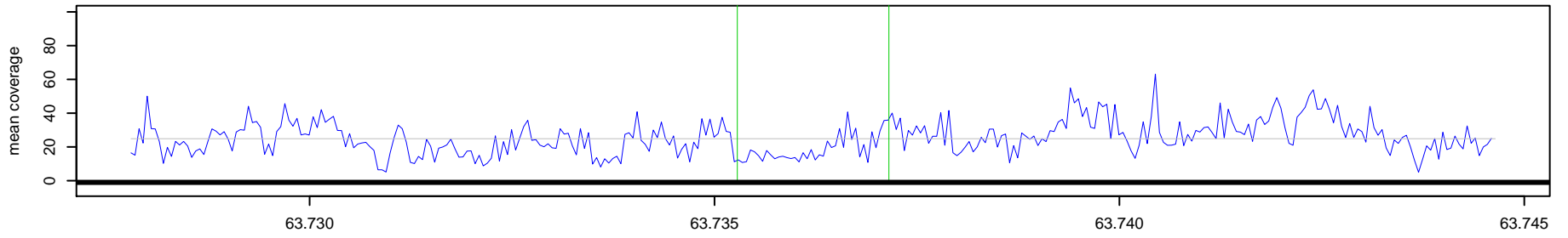

223_NA10851 Chr 5 : 63735282 – 63737153 , 1872 bp (aCGH relative log2ratio= 0.96)

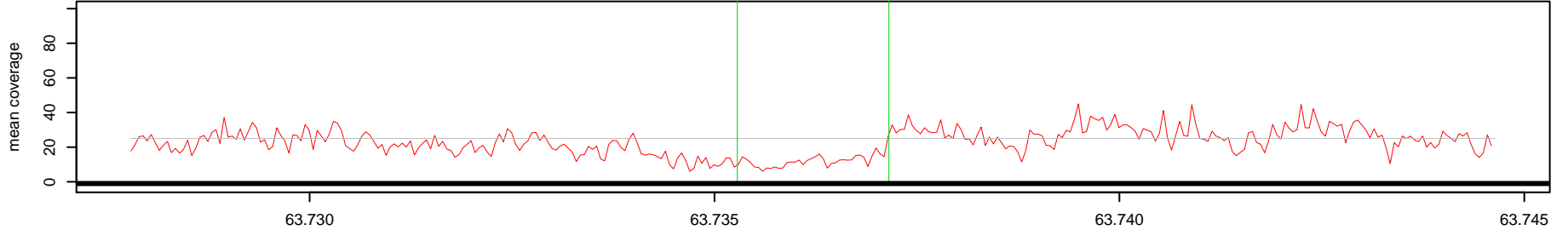

Log2(AK1 read depth / NA10851 read depth)

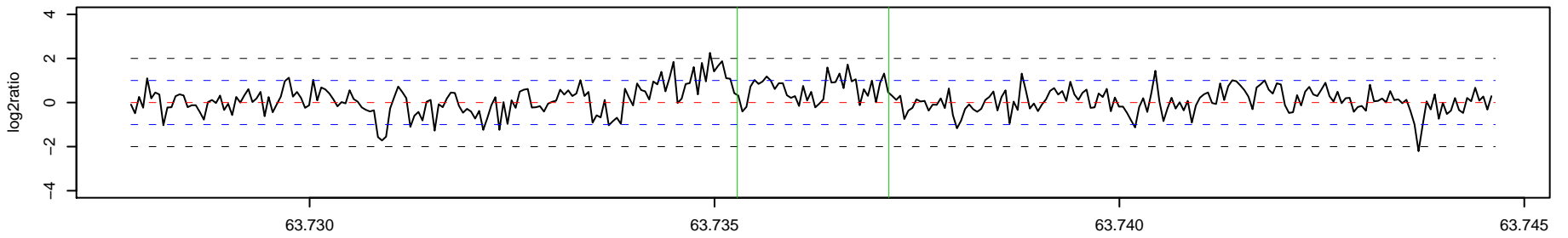

224_AK1 Chr 5 : 79994906 – 79995491 , 586 bp (aCGH relative log2ratio= 0.57)

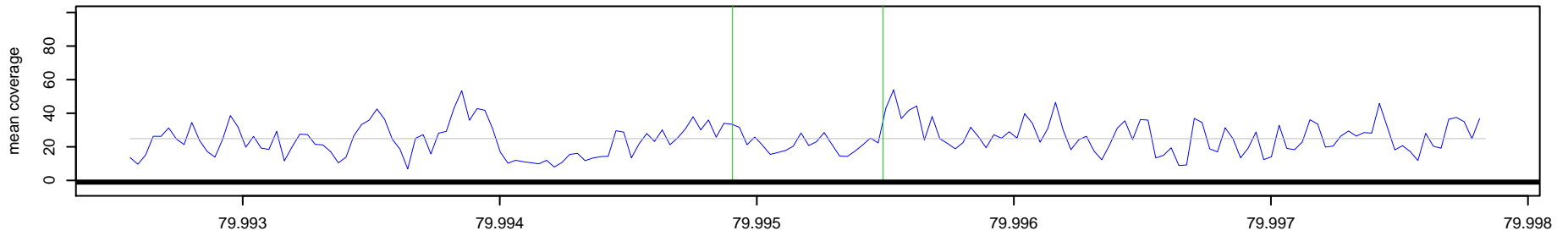

224_NA10851 Chr 5 : 79994906 – 79995491 , 586 bp (aCGH relative log2ratio= 0.57)

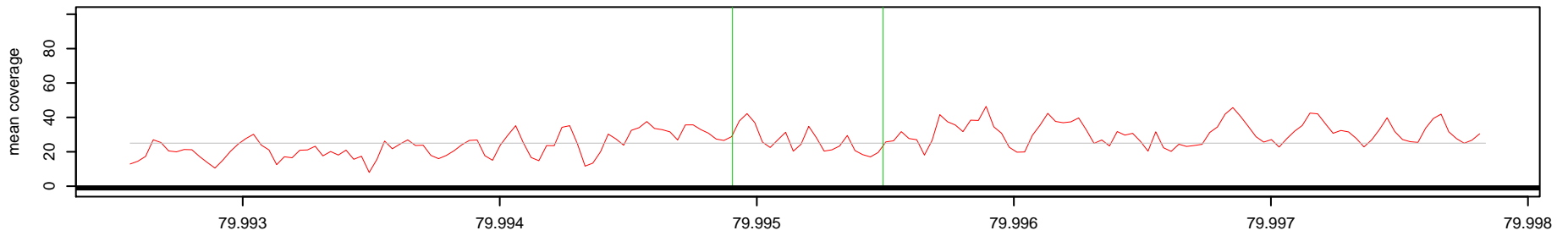

Log2(AK1 read depth / NA10851 read depth)

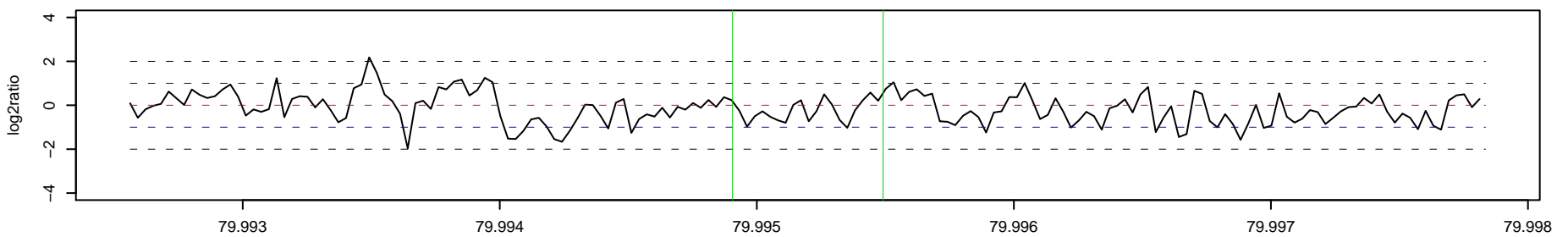

225 _ AK1 Chr 5 : 90535981 – 90537791 , 1811 bp (aCGH relative log2ratio= 2.08)

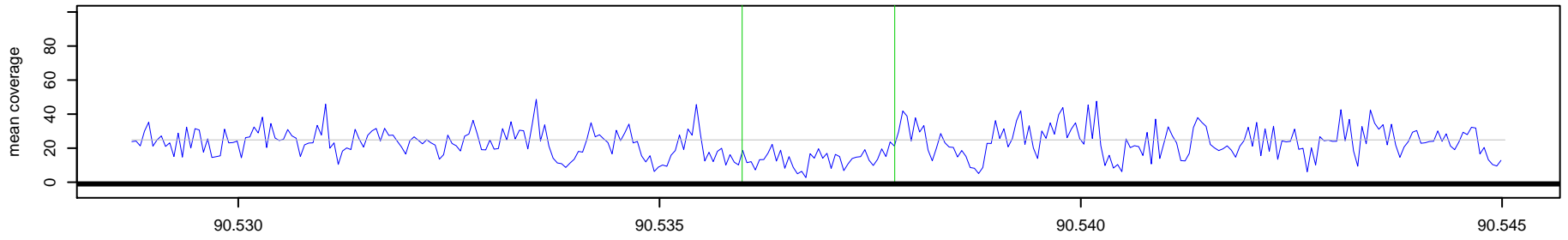

225 _ NA10851 Chr 5 : 90535981 – 90537791 , 1811 bp (aCGH relative log2ratio= 2.08)

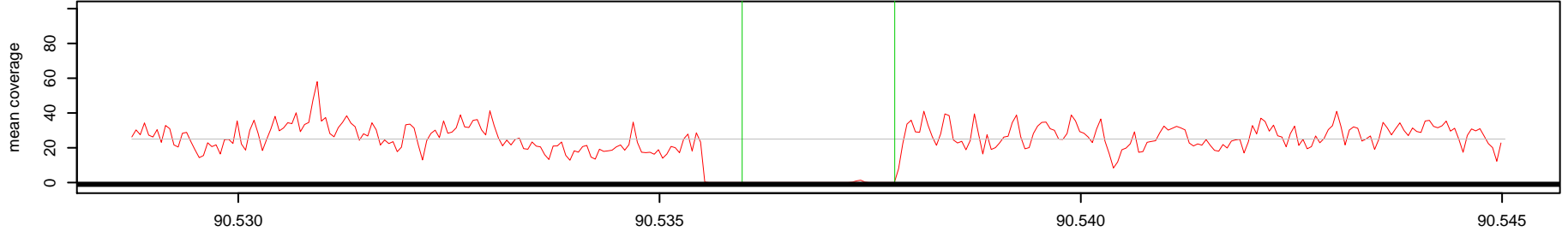

Log2(AK1 read depth / NA10851 read depth)

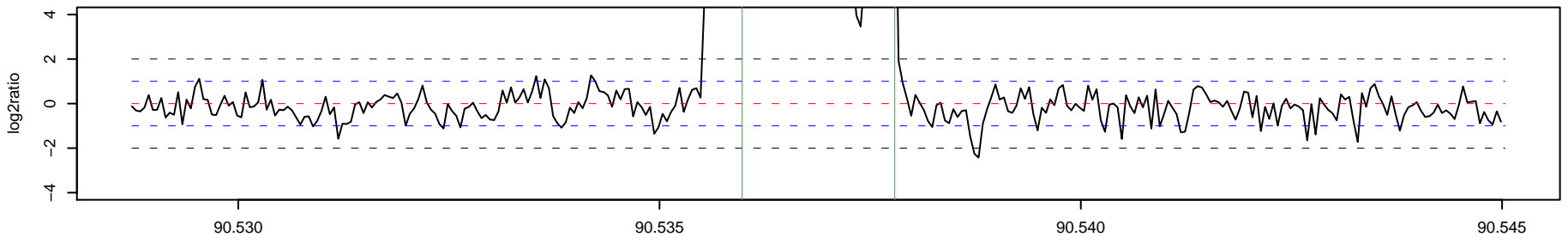

226 _ AK1 Chr 5 : 97427371 – 97428438 , 1068 bp (aCGH relative log2ratio= -2.44)

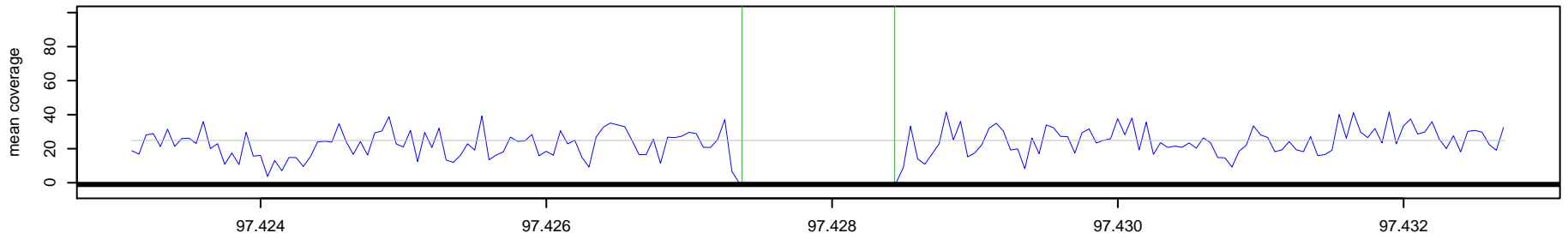

226 _ NA10851 Chr 5 : 97427371 – 97428438 , 1068 bp (aCGH relative log2ratio= -2.44)

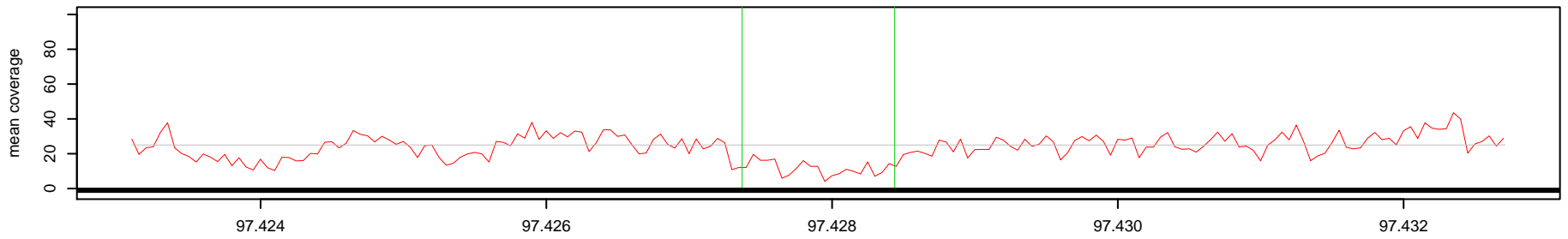

Log2(AK1 read depth / NA10851 read depth)

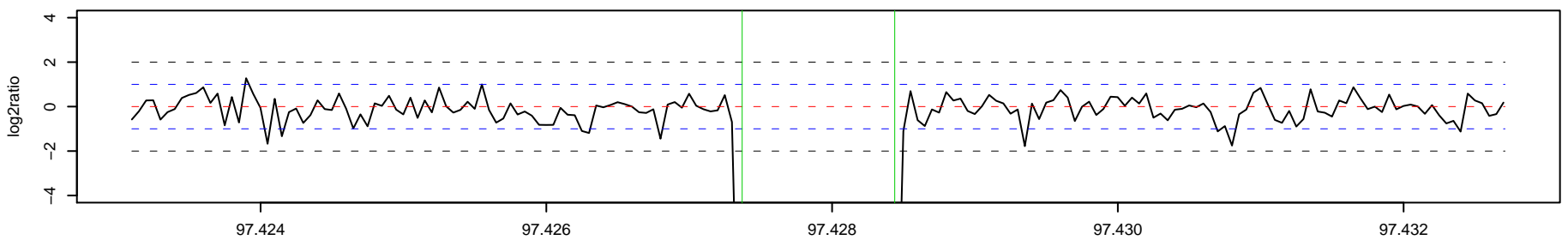

227 _ AK1 Chr 5 : 104994843 – 104995376 , 534 bp (aCGH relative log2ratio= 0.68)

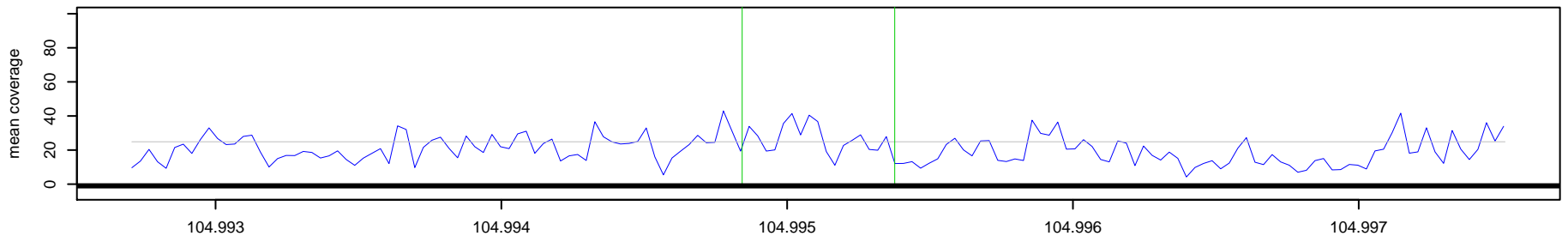

227 _ NA10851 Chr 5 : 104994843 – 104995376 , 534 bp (aCGH relative log2ratio= 0.68)

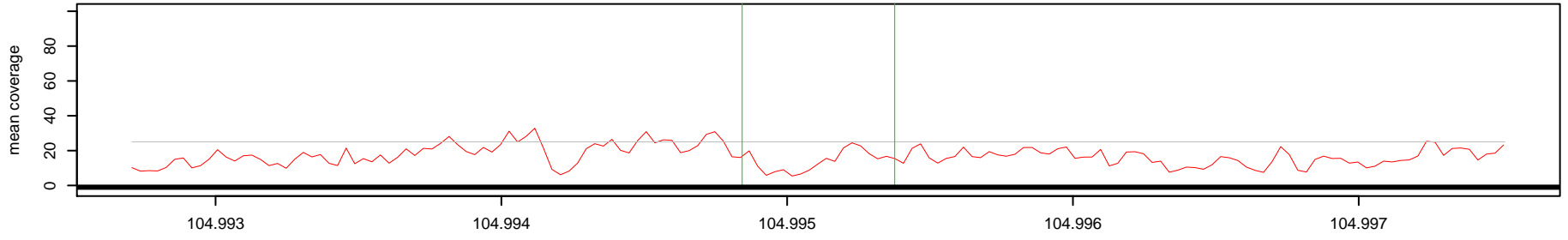

Log2(AK1 read depth / NA10851 read depth)

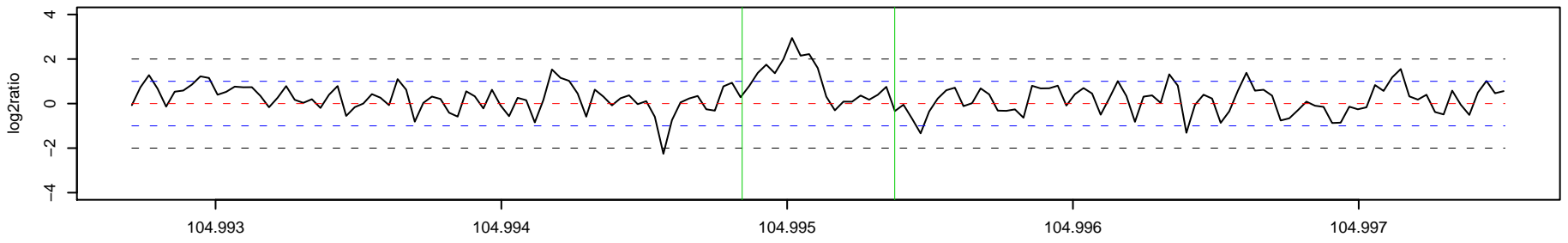

228 _ AK1 Chr 5 : 106352694 – 106353994 , 1301 bp (aCGH relative log2ratio= 0.74)

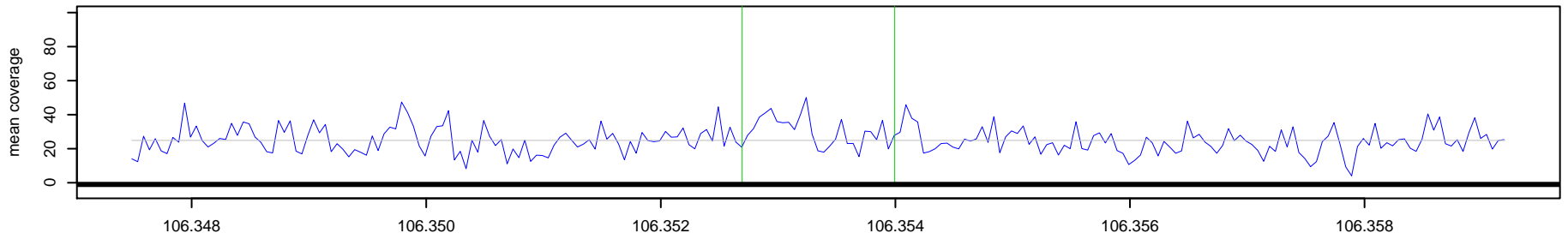

228 _ NA10851 Chr 5 : 106352694 – 106353994 , 1301 bp (aCGH relative log2ratio= 0.74)

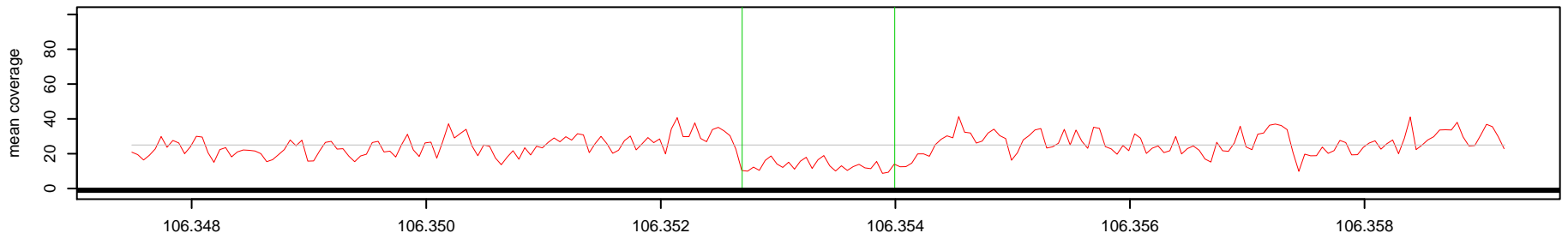

Log2(AK1 read depth / NA10851 read depth)

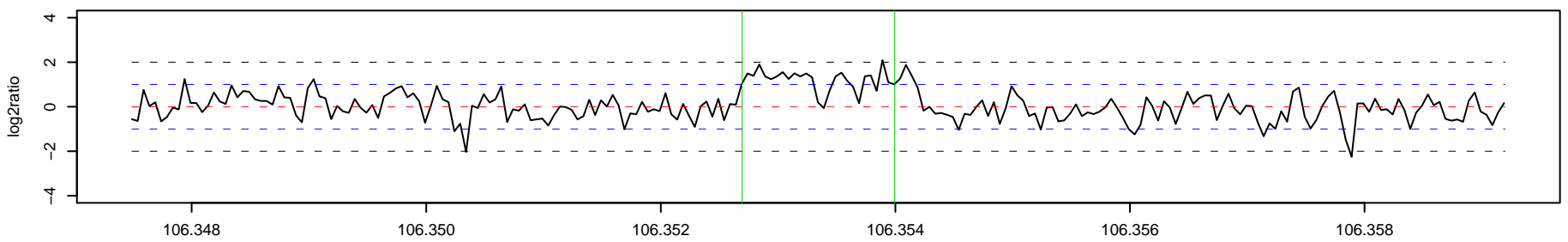

229 _ AK1 Chr 5 : 110022252 – 110063632 , 41381 bp (aCGH relative log2ratio= 0.60)

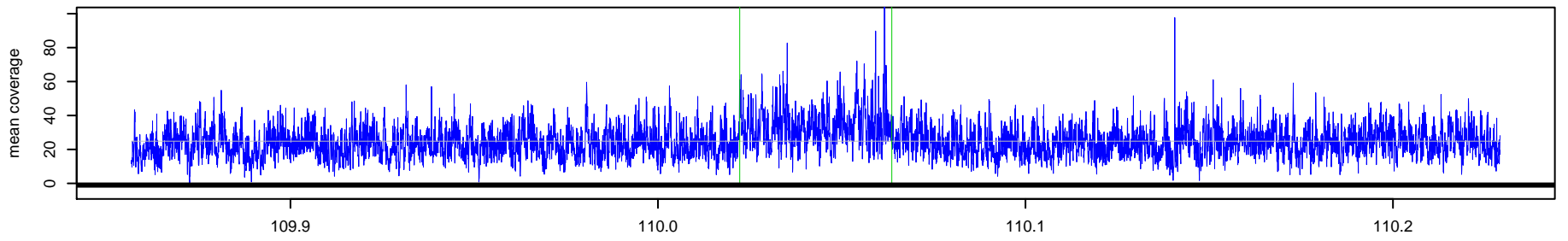

229 _ NA10851 Chr 5 : 110022252 – 110063632 , 41381 bp (aCGH relative log2ratio= 0.60)

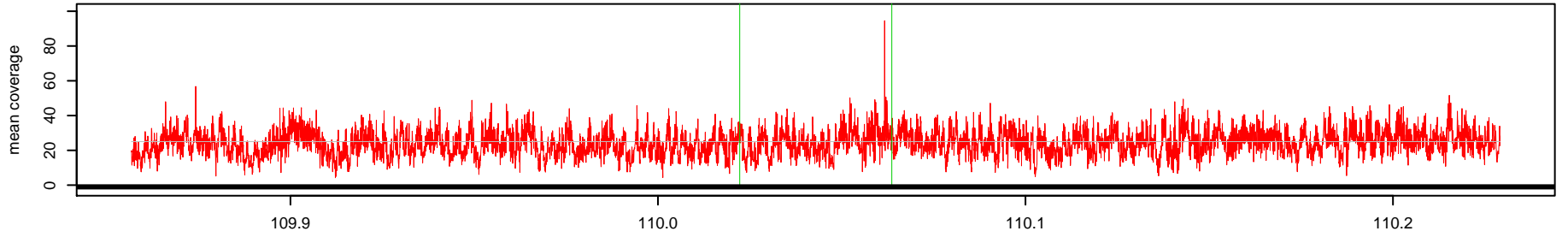

Log2(AK1 read depth / NA10851 read depth)

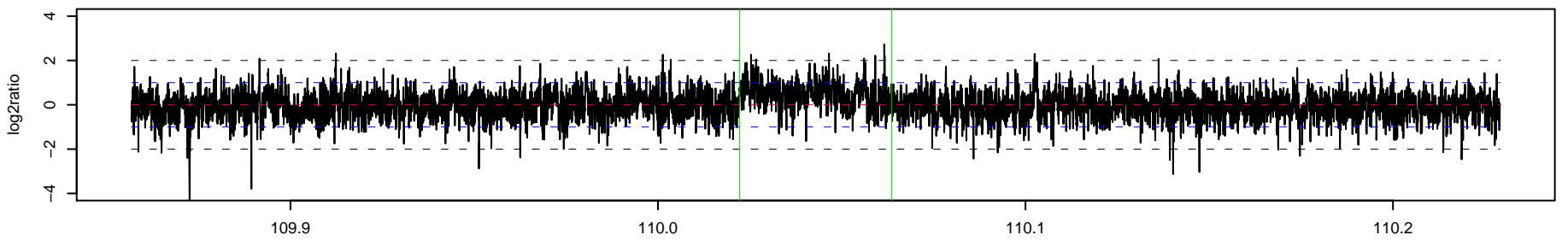

230 _ AK1 Chr 5 : 111967378 – 111970670 , 3293 bp (aCGH relative log2ratio= 0.47)

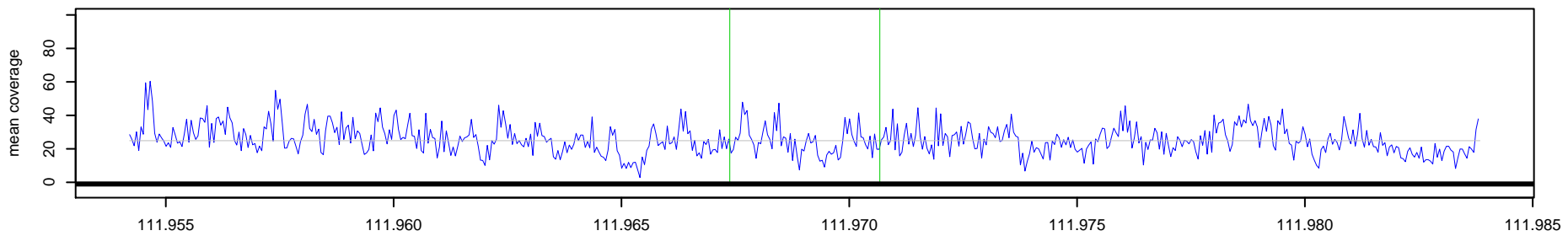

230 _ NA10851 Chr 5 : 111967378 – 111970670 , 3293 bp (aCGH relative log2ratio= 0.47)

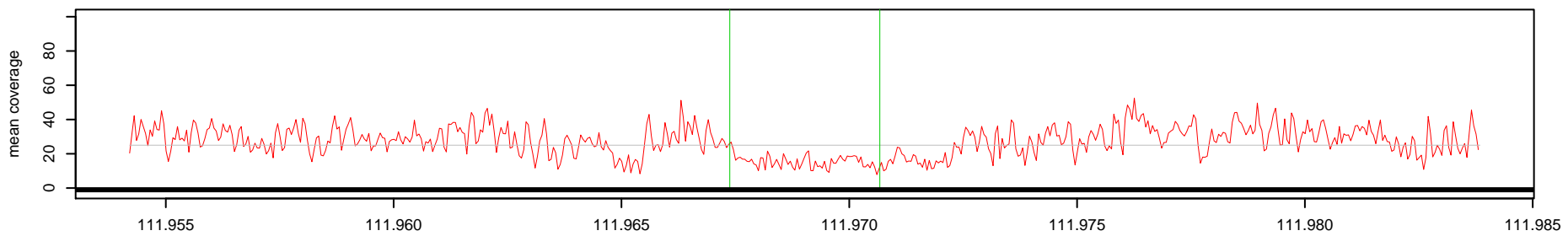

Log2(AK1 read depth / NA10851 read depth)

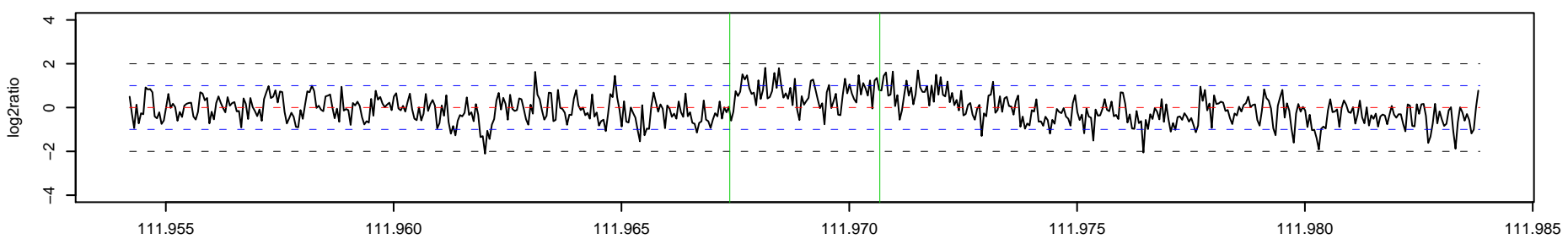

231 _ AK1 Chr 5 : 119408519 – 119410156 , 1638 bp (aCGH relative log2ratio= -3.88)

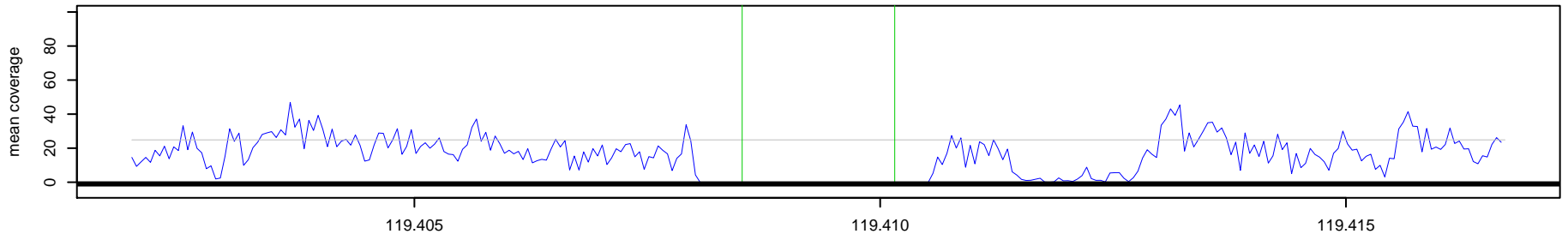

231 _ NA10851 Chr 5 : 119408519 – 119410156 , 1638 bp (aCGH relative log2ratio= -3.88)

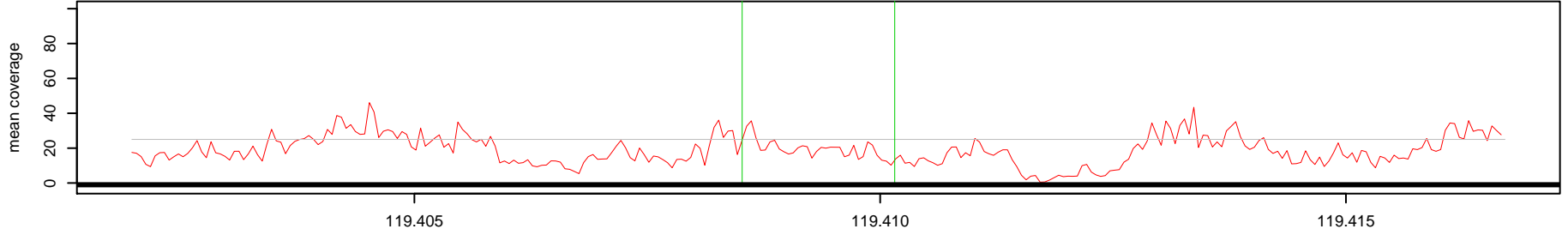

Log2(AK1 read depth / NA10851 read depth)

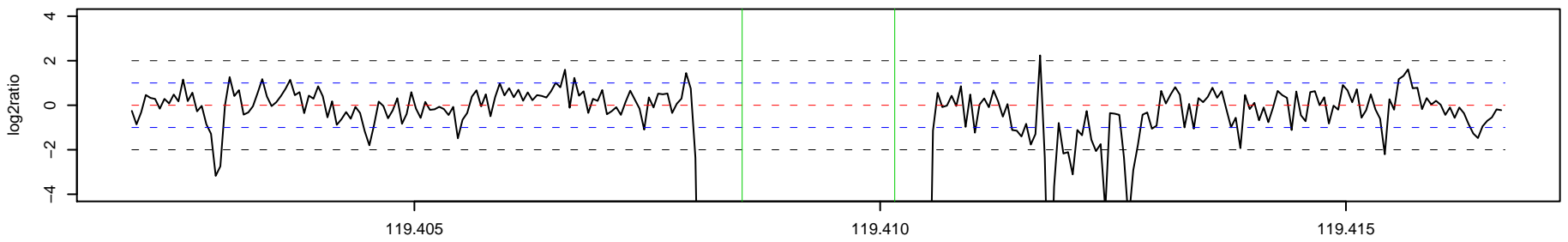

232 _ AK1 Chr 5 : 127435743 – 127438829 , 3087 bp (aCGH relative log2ratio= -0.66)

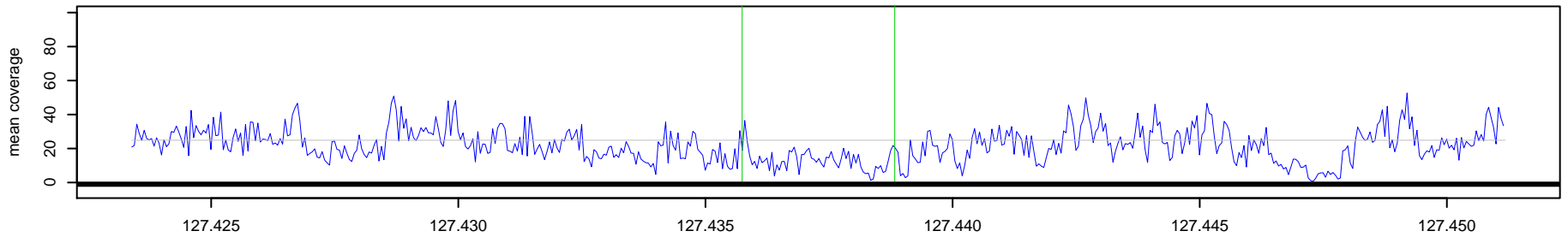

232 _ NA10851 Chr 5 : 127435743 – 127438829 , 3087 bp (aCGH relative log2ratio= -0.66)

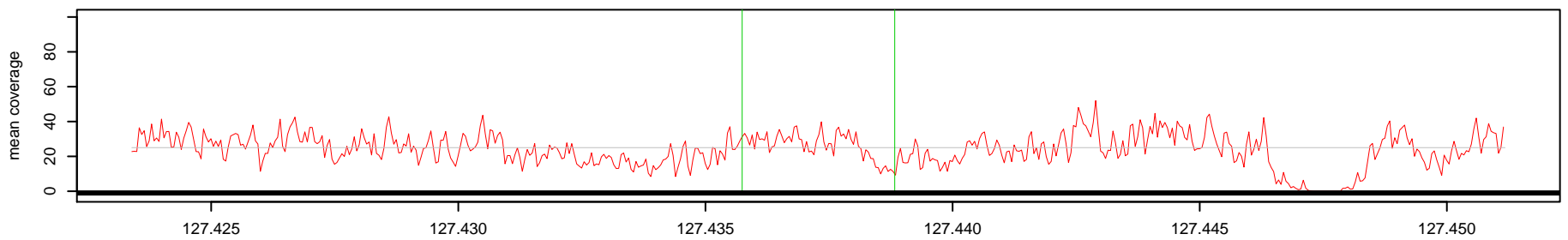

Log2(AK1 read depth / NA10851 read depth)

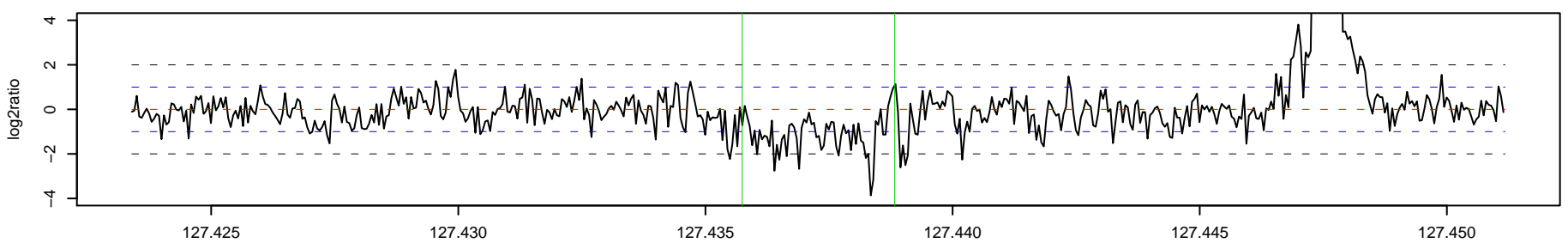

233 _ AK1 Chr 5 : 128339509 – 128340210 , 702 bp (aCGH relative log2ratio= 0.50)

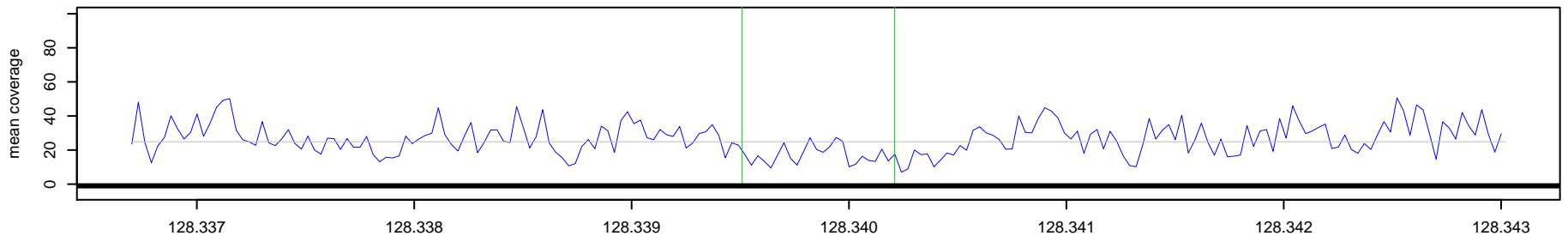

233 _ NA10851 Chr 5 : 128339509 – 128340210 , 702 bp (aCGH relative log2ratio= 0.50)

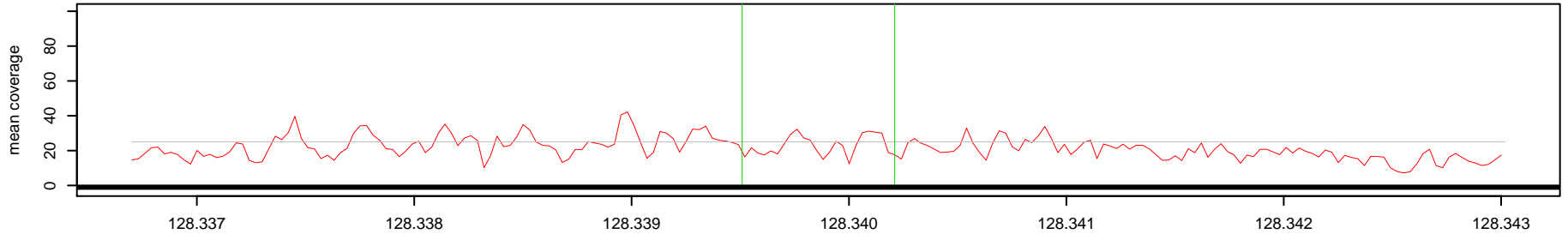

Log2(AK1 read depth / NA10851 read depth)

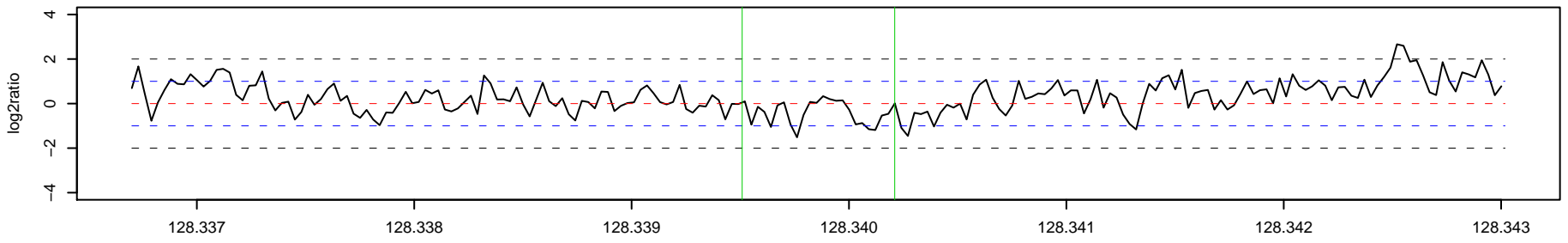

234 _ AK1 Chr 5 : 133162893 – 133164384 , 1492 bp (aCGH relative log2ratio= 0.35)

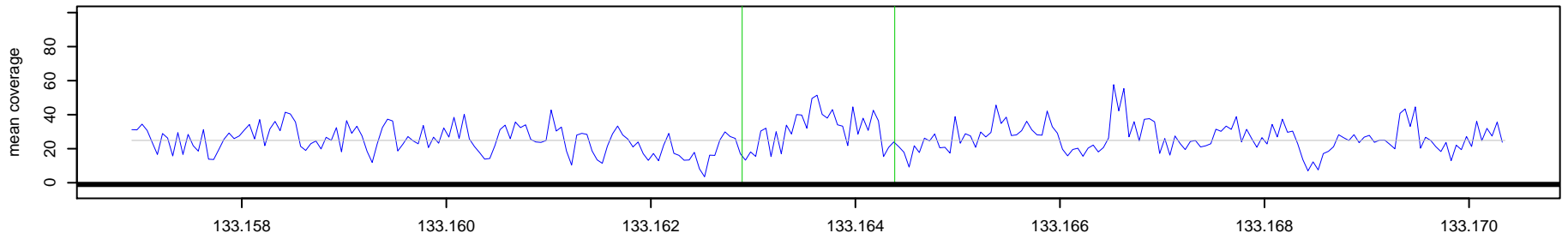

234 _ NA10851 Chr 5 : 133162893 – 133164384 , 1492 bp (aCGH relative log2ratio= 0.35)

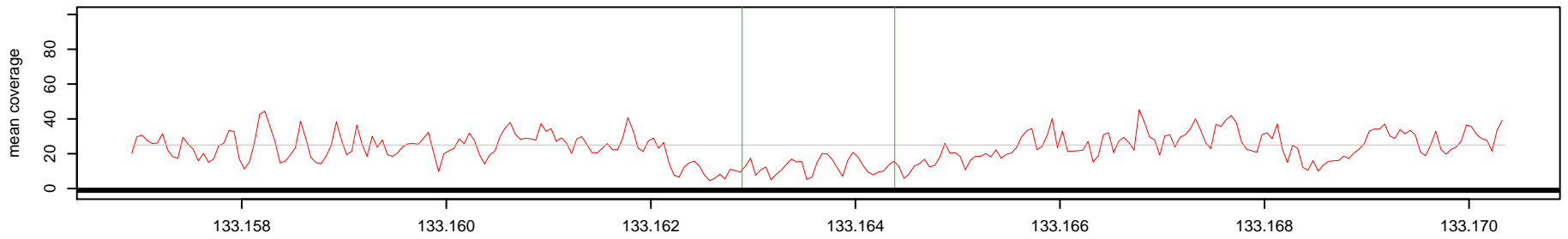

Log2(AK1 read depth / NA10851 read depth)

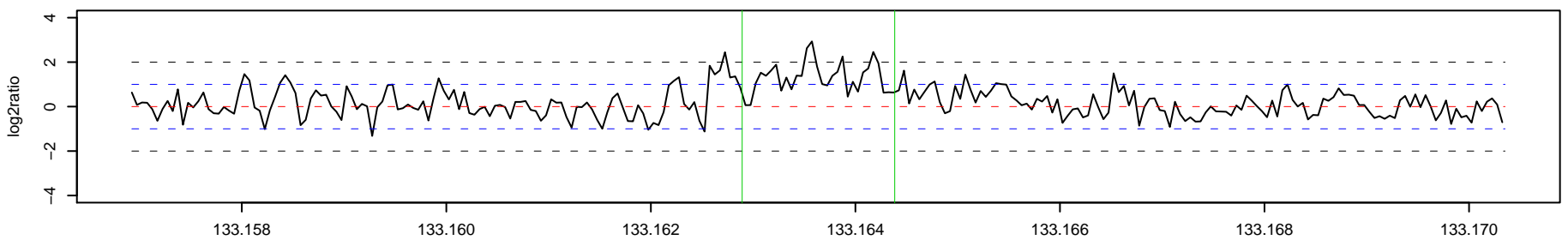

235 _ AK1 Chr 5 : 134286865 – 134292157 , 5293 bp (aCGH relative log2ratio= -1.90)

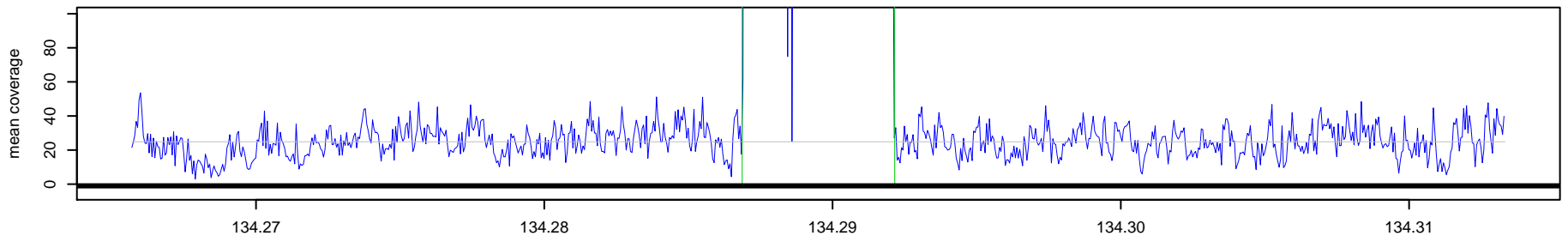

235 _ NA10851 Chr 5 : 134286865 – 134292157 , 5293 bp (aCGH relative log2ratio= -1.90)

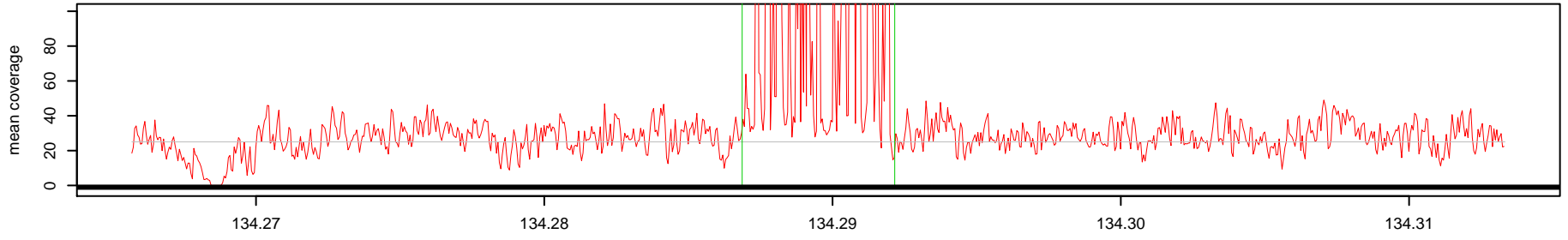

Log2(AK1 read depth / NA10851 read depth)

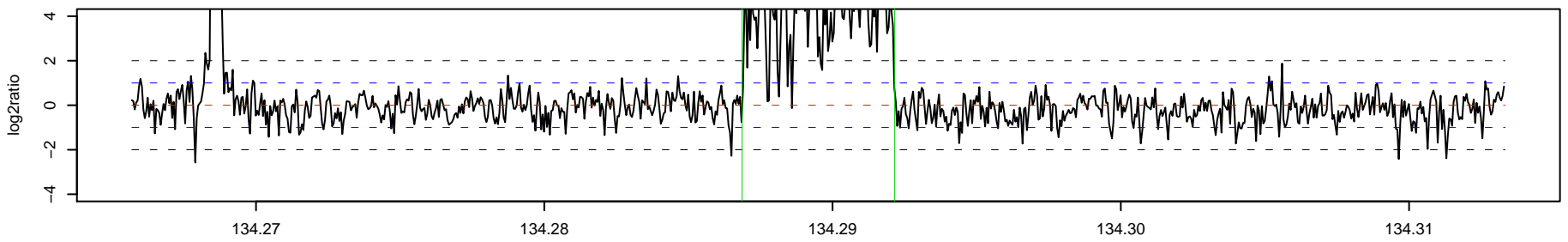

236 _ AK1 Chr 5 : 137835383 – 137843356 , 7974 bp (aCGH relative log2ratio= 0.50)

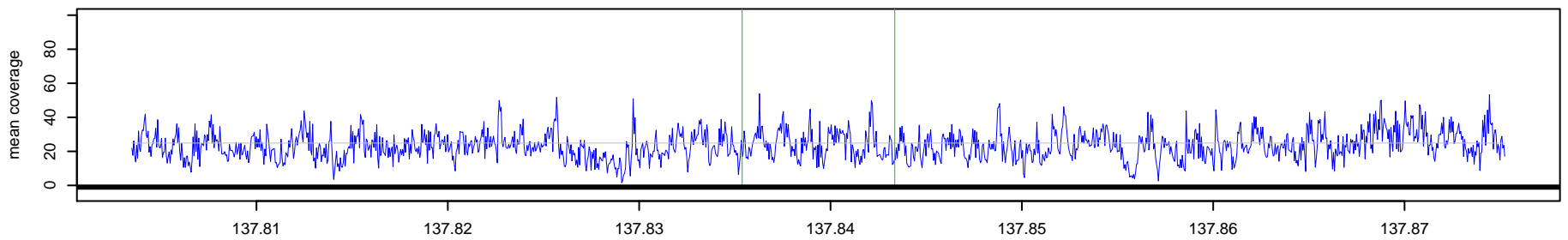

236 _ NA10851 Chr 5 : 137835383 – 137843356 , 7974 bp (aCGH relative log2ratio= 0.50)

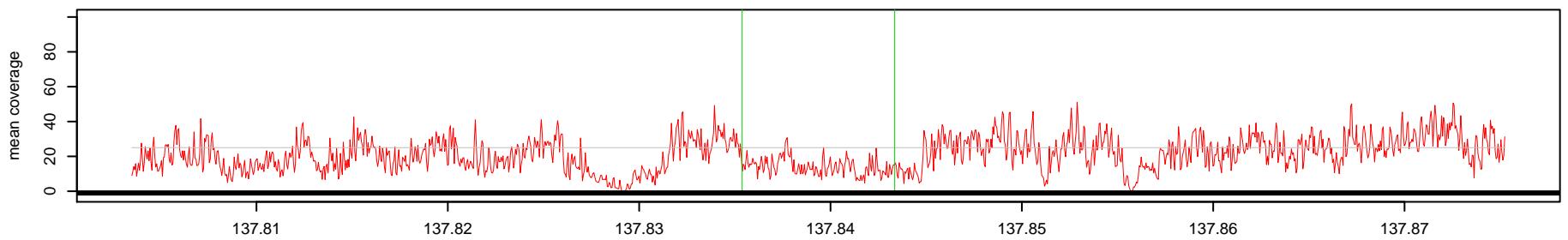

Log2(AK1 read depth / NA10851 read depth)

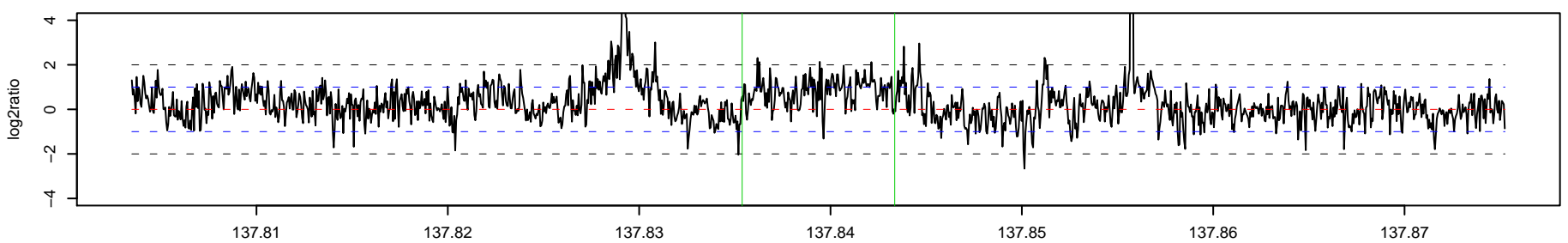

237 _ AK1 Chr 5 : 140203413 – 140219200 , 15788 bp (aCGH relative log2ratio= 2.51)

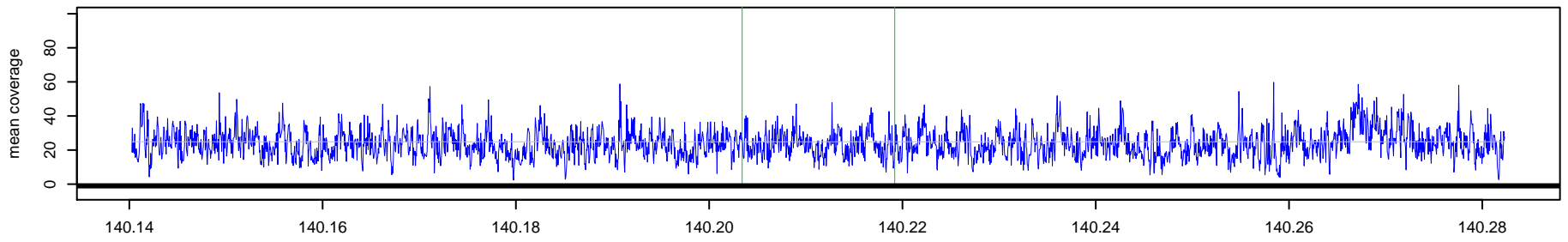

237 _ NA10851 Chr 5 : 140203413 – 140219200 , 15788 bp (aCGH relative log2ratio= 2.51)

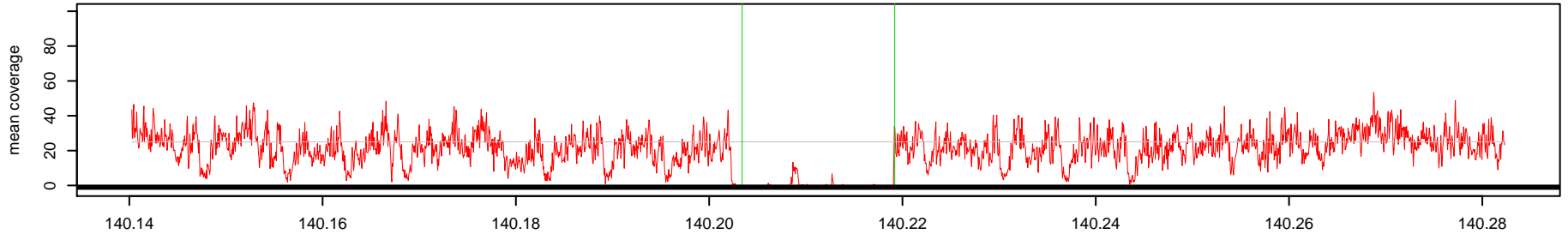

Log2(AK1 read depth / NA10851 read depth)

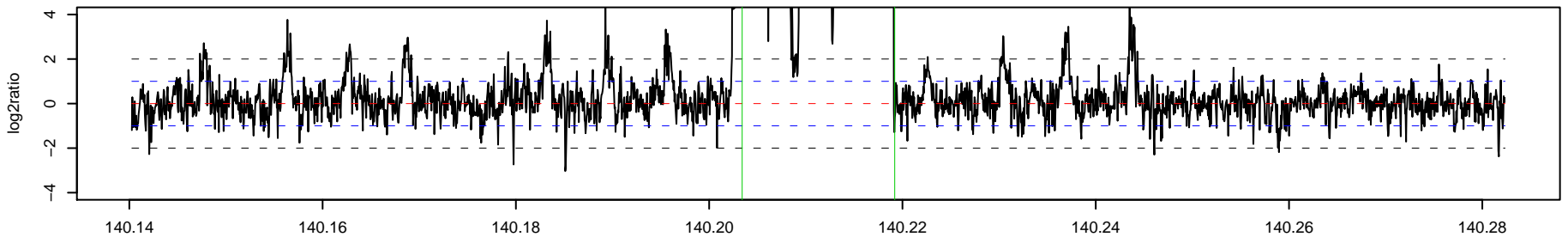

238 _ AK1 Chr 5 : 140534913 – 140539095 , 4183 bp (aCGH relative log2ratio= 1.30)

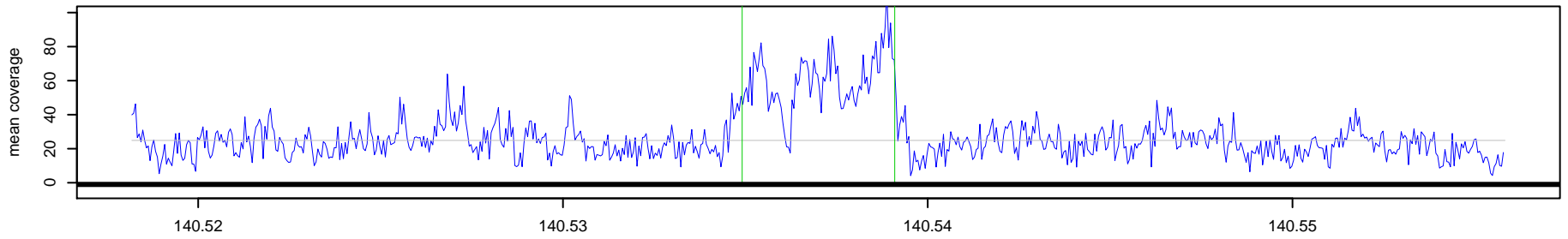

238 _ NA10851 Chr 5 : 140534913 – 140539095 , 4183 bp (aCGH relative log2ratio= 1.30)

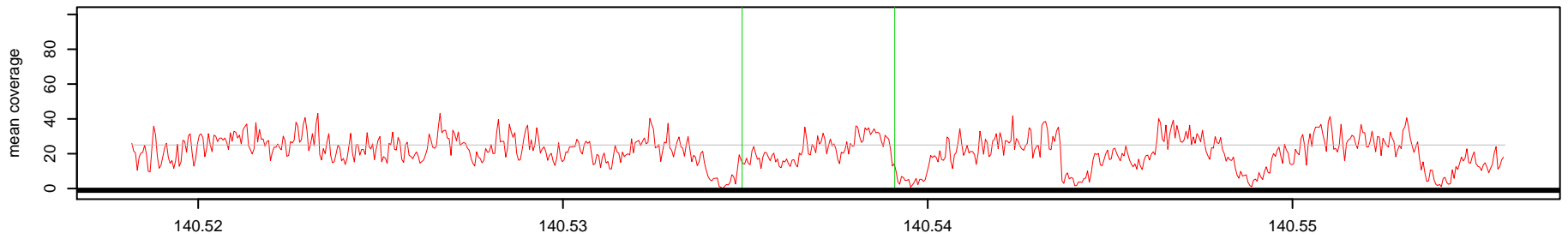

Log2(AK1 read depth / NA10851 read depth)

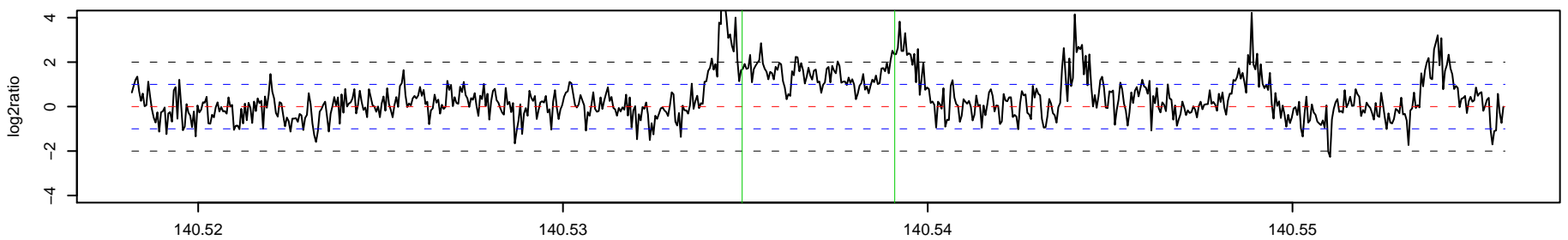

239 _ AK1 Chr 5 : 140570734 – 140575098 , 4365 bp (aCGH relative log2ratio= 0.35)

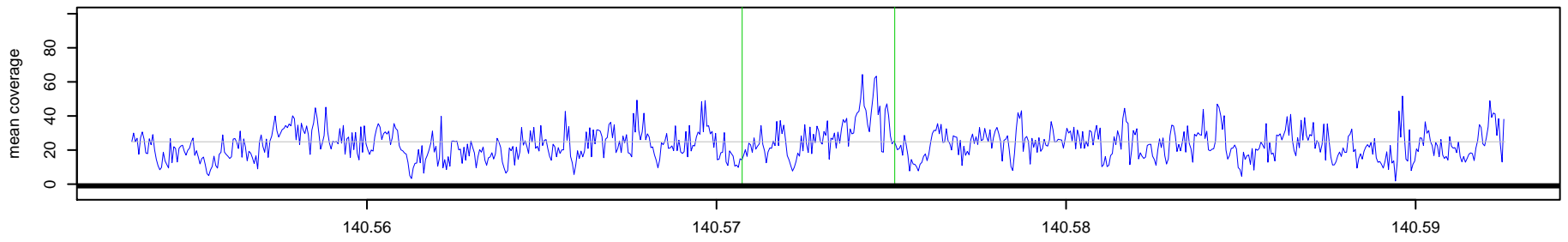

239 _ NA10851 Chr 5 : 140570734 – 140575098 , 4365 bp (aCGH relative log2ratio= 0.35)

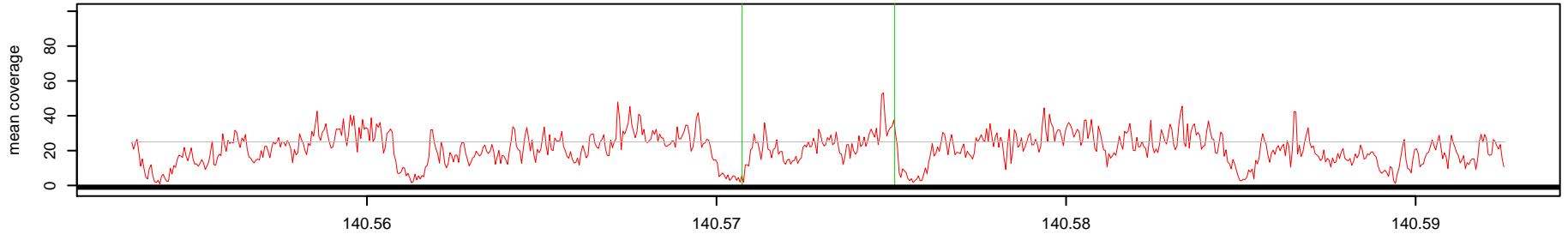

Log2(AK1 read depth / NA10851 read depth)

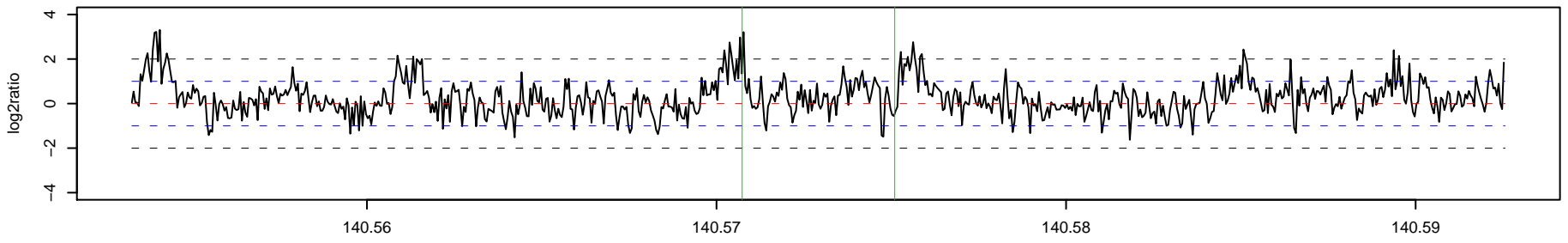

240 _ AK1 Chr 5 : 146602838 – 146603311 , 474 bp (aCGH relative log2ratio= 1.09)

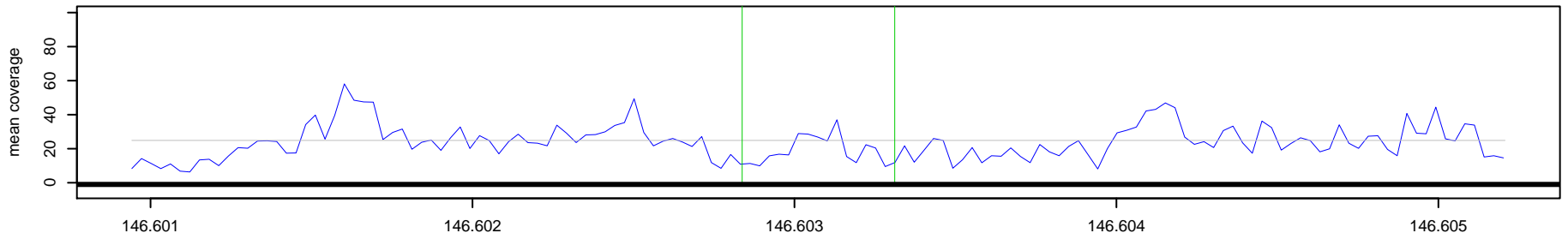

240 _ NA10851 Chr 5 : 146602838 – 146603311 , 474 bp (aCGH relative log2ratio= 1.09)

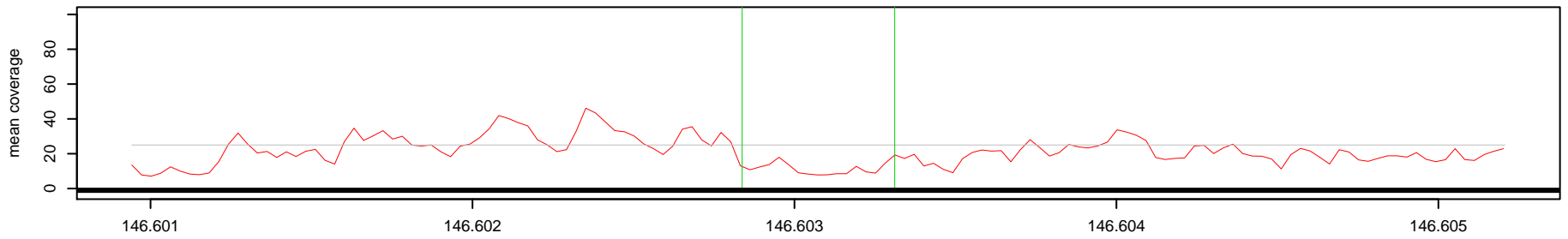

Log2(AK1 read depth / NA10851 read depth)

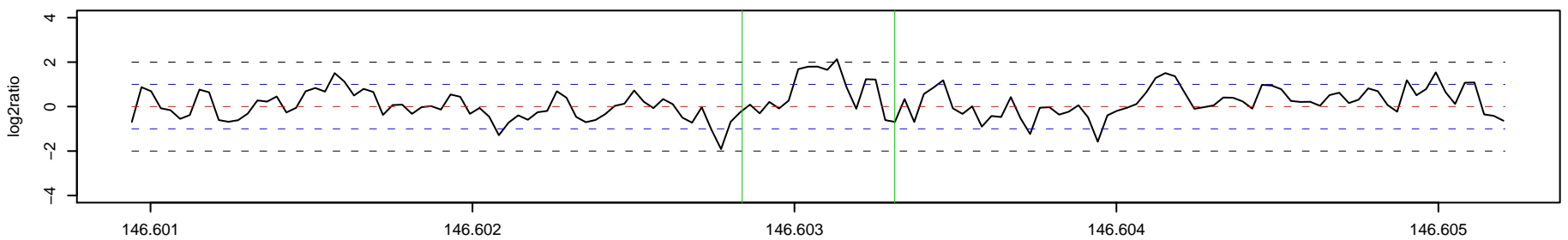

241 _ AK1 Chr 5 : 147533200 – 147534362 , 1163 bp (aCGH relative log2ratio= 0.83)

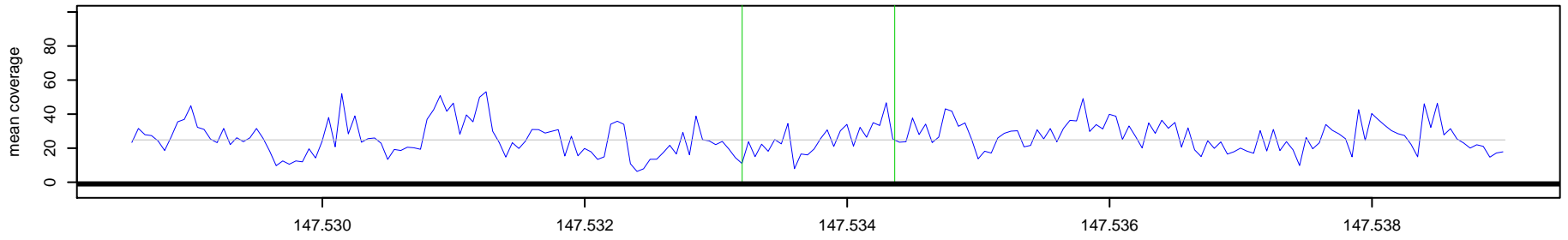

241 _ NA10851 Chr 5 : 147533200 – 147534362 , 1163 bp (aCGH relative log2ratio= 0.83)

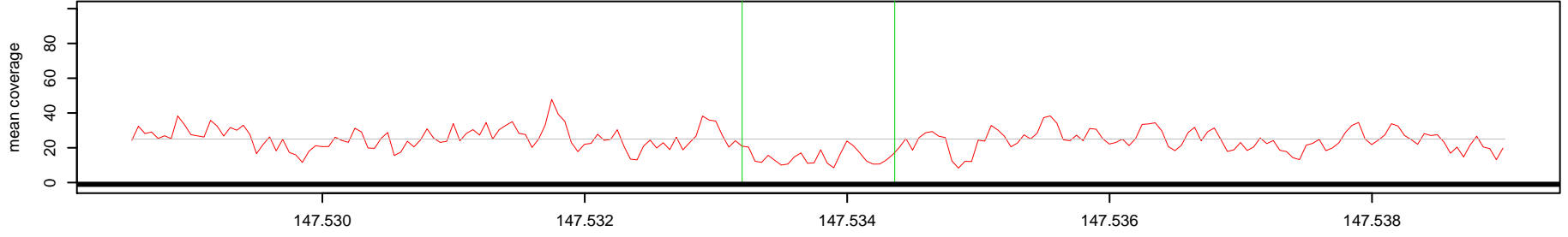

Log2(AK1 read depth / NA10851 read depth)

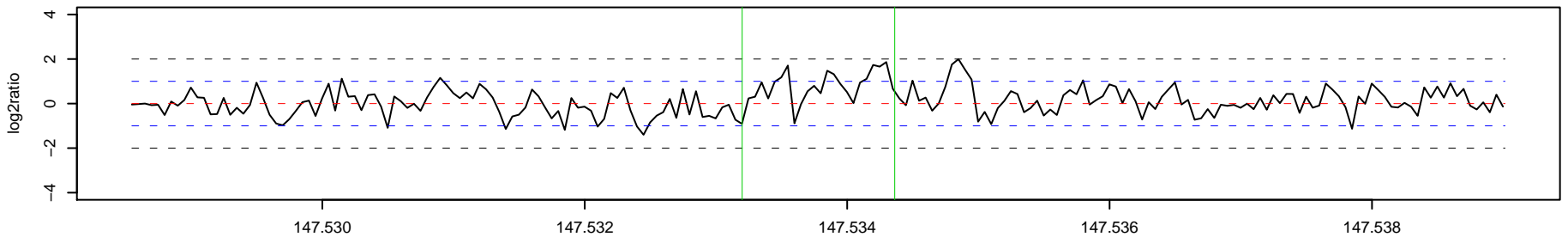

242 _ AK1 Chr 5 : 150191420 – 150203058 , 11639 bp (aCGH relative log2ratio= -0.83)

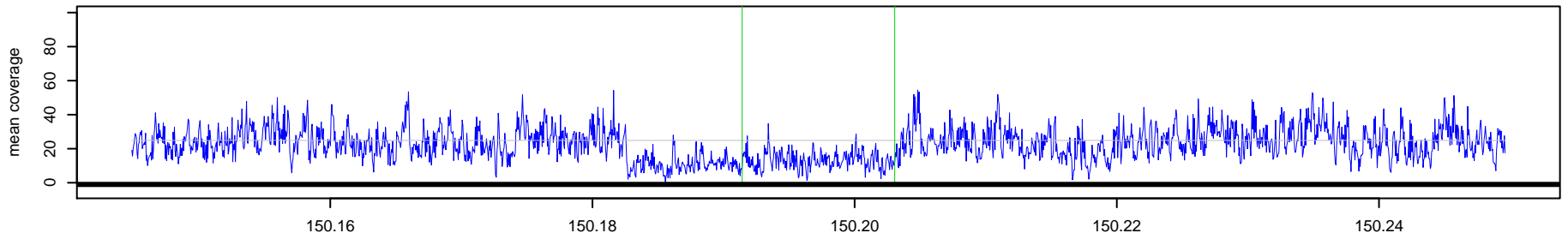

242 _ NA10851 Chr 5 : 150191420 – 150203058 , 11639 bp (aCGH relative log2ratio= -0.83)

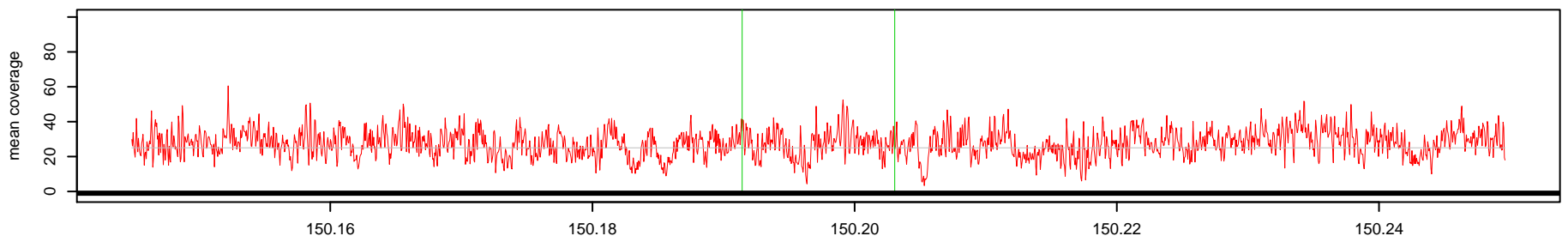

Log2(AK1 read depth / NA10851 read depth)

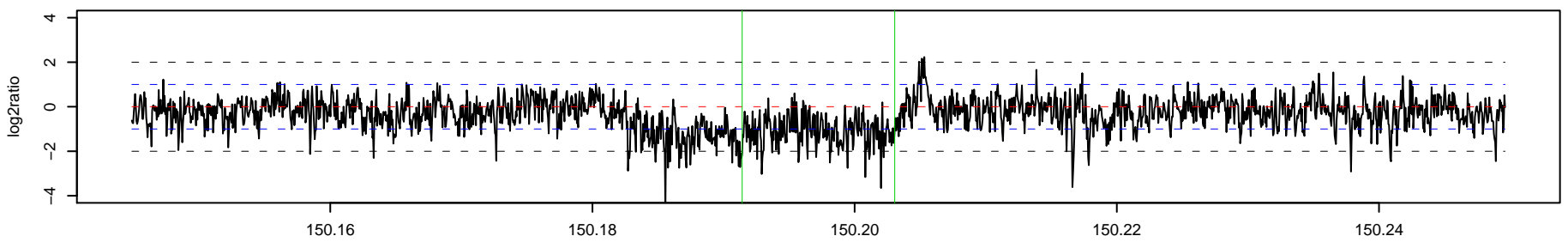

243 _ AK1 Chr 5 : 150770054 – 150772928 , 2875 bp (aCGH relative log2ratio= -2.27)

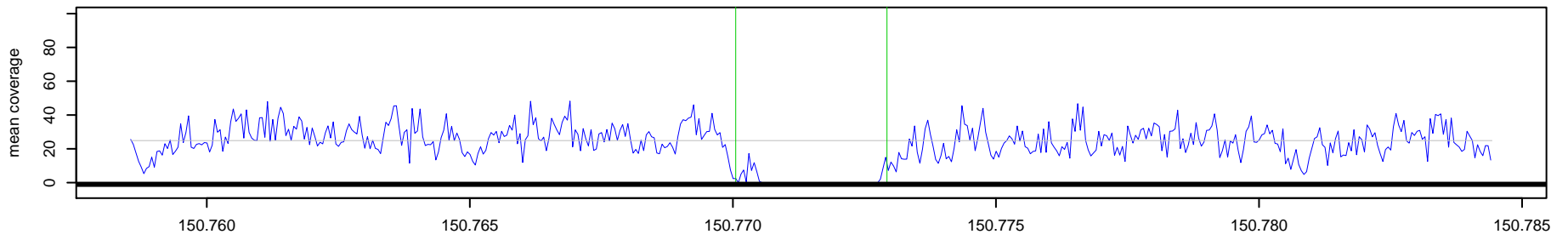

243 _ NA10851 Chr 5 : 150770054 – 150772928 , 2875 bp (aCGH relative log2ratio= -2.27)

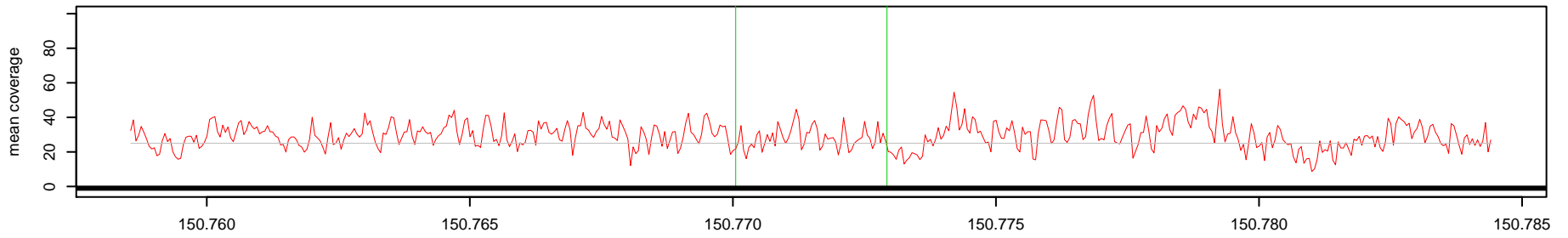

Log2(AK1 read depth / NA10851 read depth)

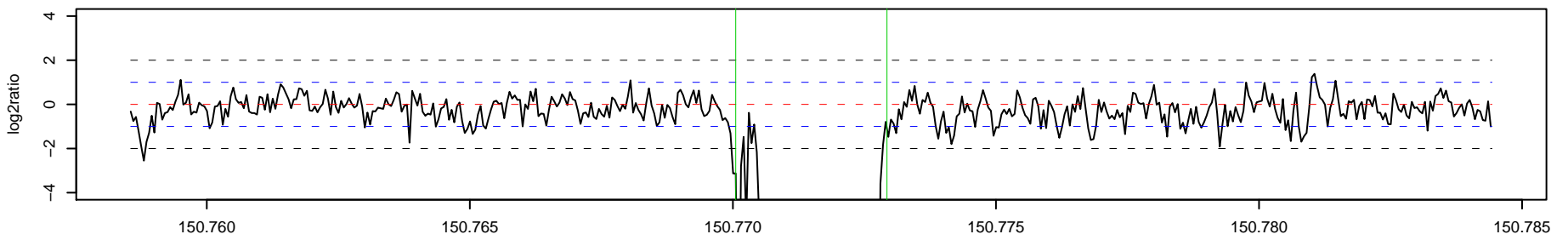

244 _ AK1 Chr 5 : 155244353 – 155245204 , 852 bp (aCGH relative log2ratio= 0.81)

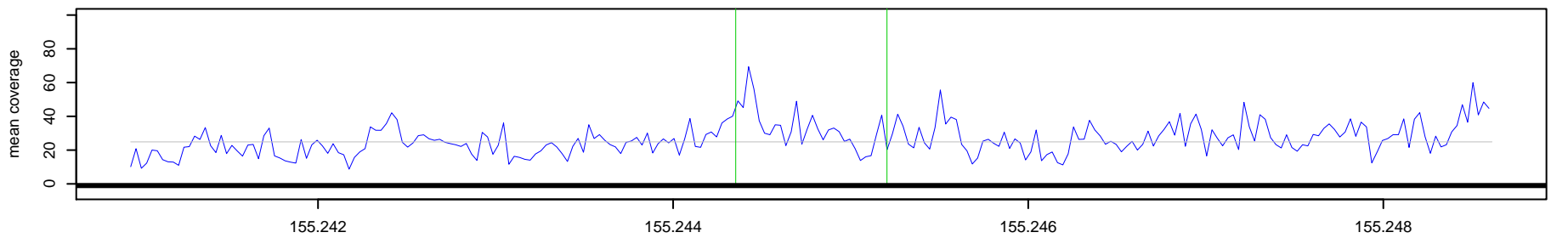

244 _ NA10851 Chr 5 : 155244353 – 155245204 , 852 bp (aCGH relative log2ratio= 0.81)

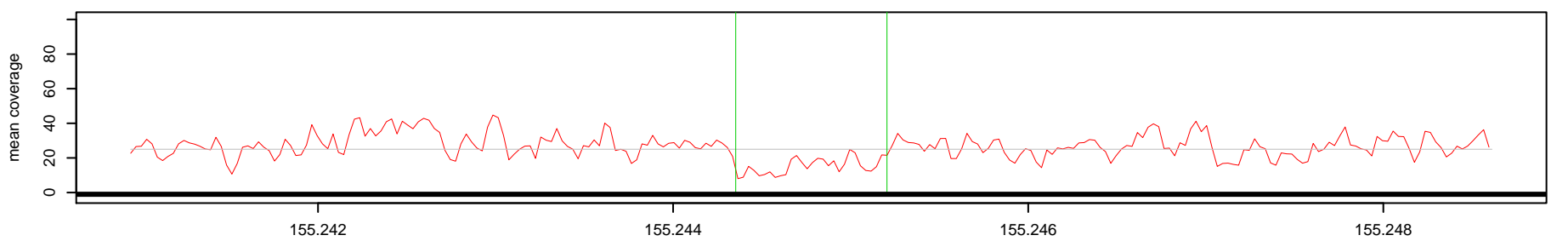

Log2(AK1 read depth / NA10851 read depth)

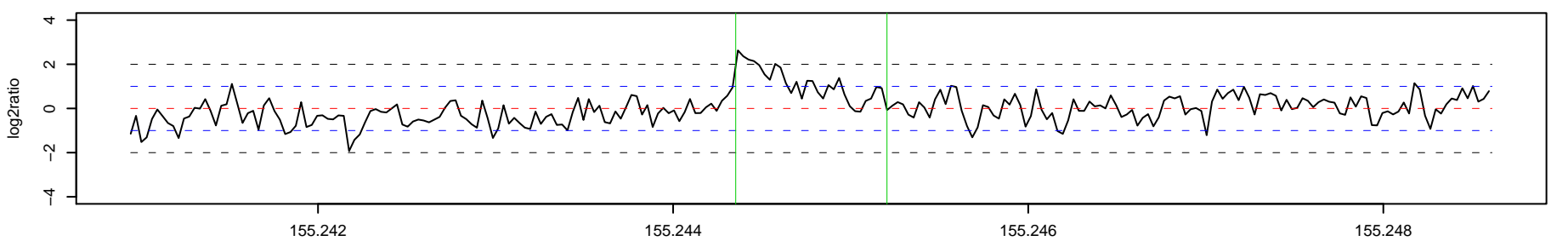

245 _ AK1 Chr 5 : 162794360 – 162795897 , 1538 bp (aCGH relative log2ratio= -3.18)

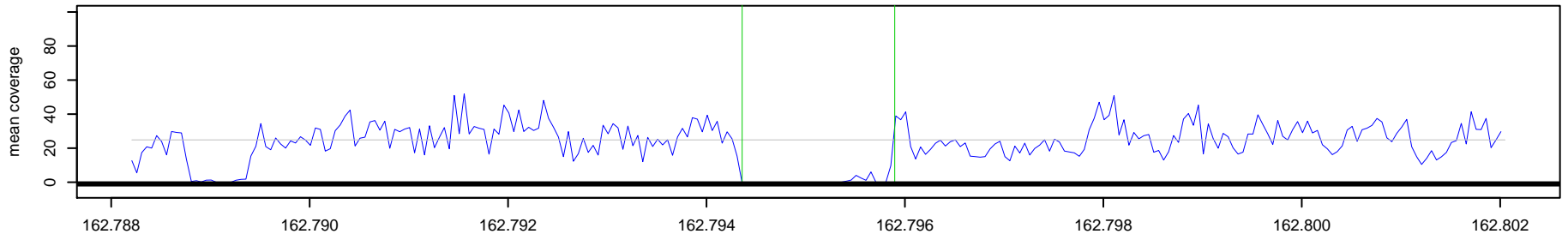

245 _ NA10851 Chr 5 : 162794360 – 162795897 , 1538 bp (aCGH relative log2ratio= -3.18)

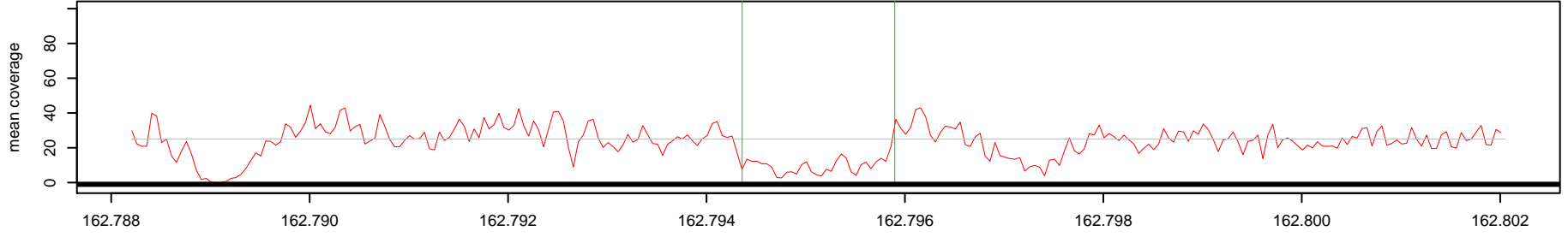

Log2(AK1 read depth / NA10851 read depth)

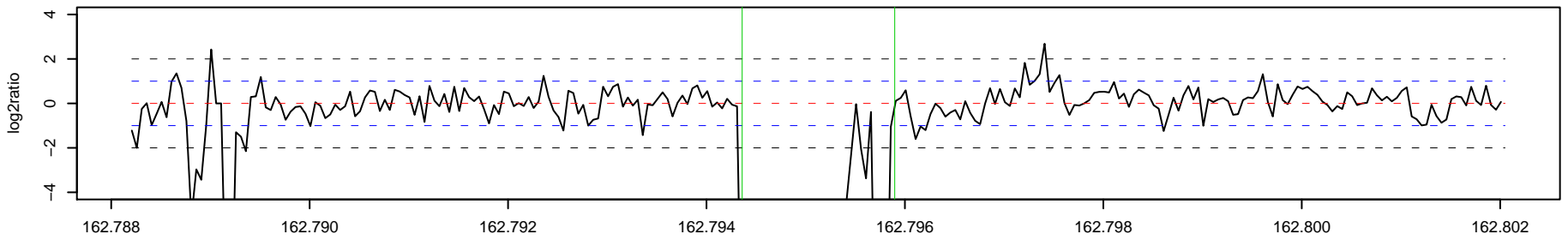

246 _ AK1 Chr 5 : 178281747 – 178284305 , 2559 bp (aCGH relative log2ratio= 0.77)

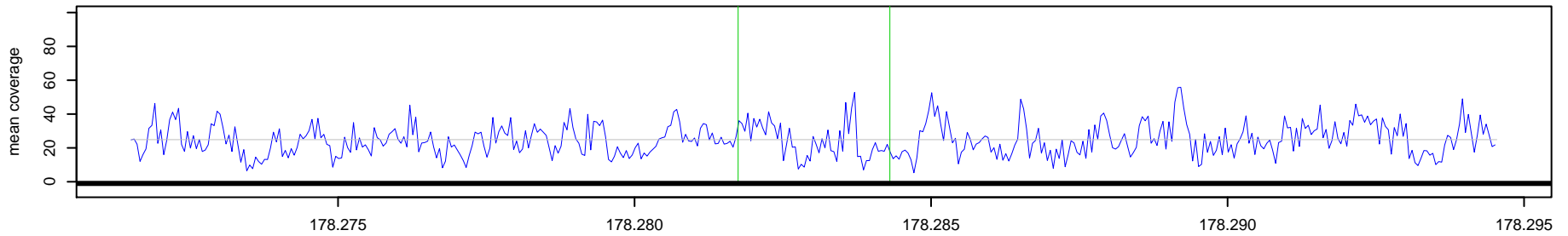

246 _ NA10851 Chr 5 : 178281747 – 178284305 , 2559 bp (aCGH relative log2ratio= 0.77)

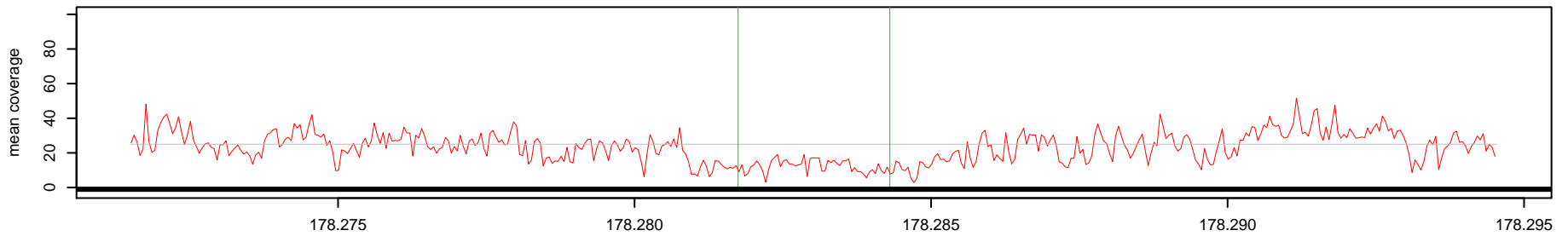

Log2(AK1 read depth / NA10851 read depth)

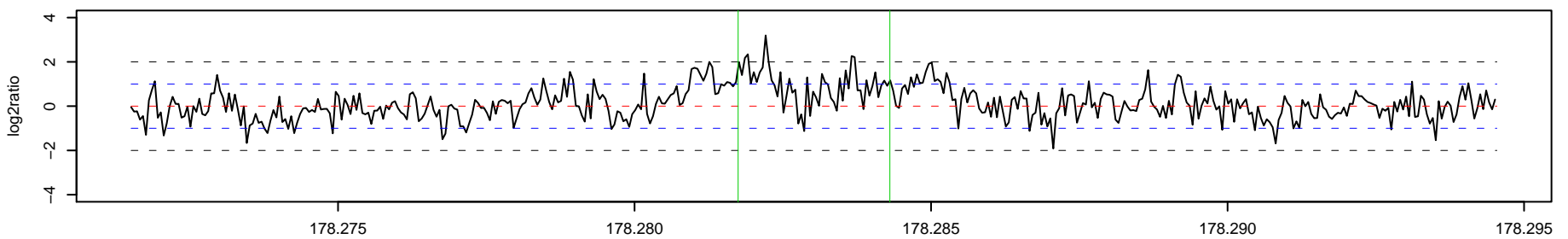

247_AK1 Chr 5 : 180343358 – 180363271 , 19914 bp (aCGH relative log2ratio= -1.40)

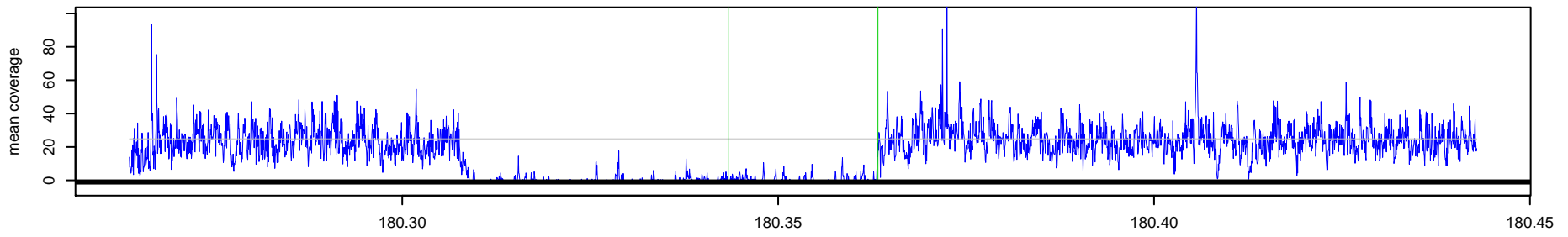

247_NA10851 Chr 5 : 180343358 – 180363271 , 19914 bp (aCGH relative log2ratio= -1.40)

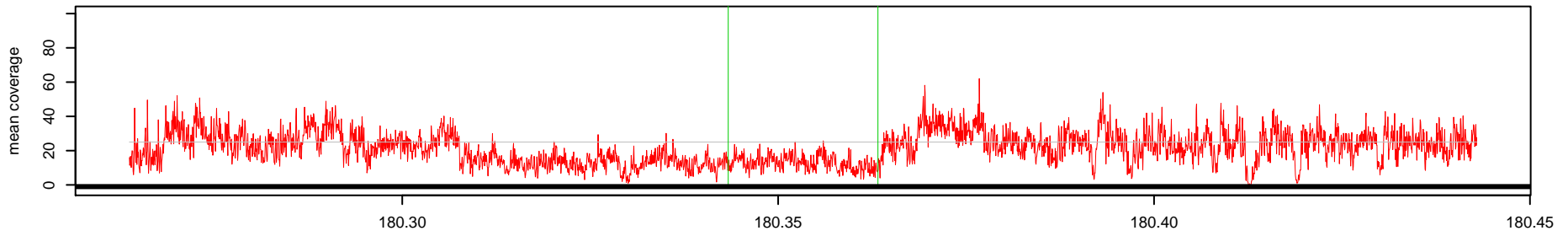

Log2(AK1 read depth / NA10851 read depth)

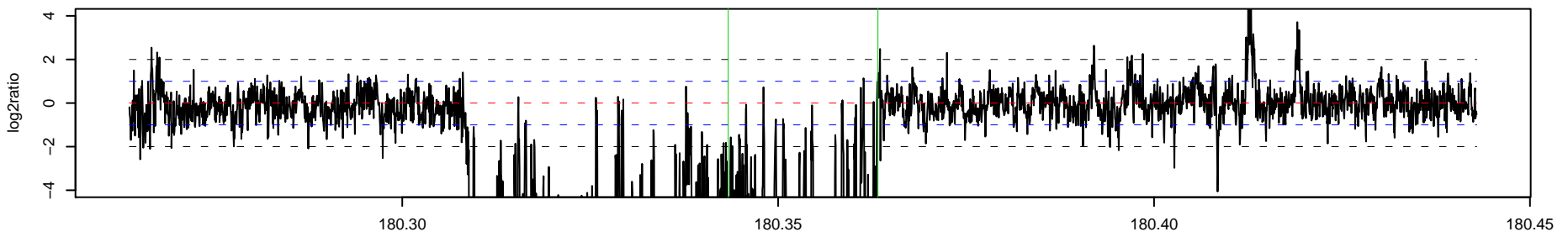

248_AK1 Chr 6 : 1340434 – 1340894 , 461 bp (aCGH relative log2ratio= 0.29)

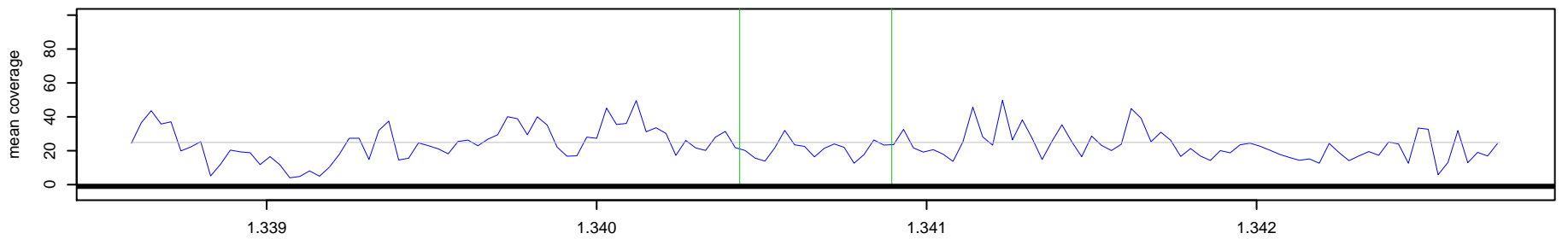

248_NA10851 Chr 6 : 1340434 – 1340894 , 461 bp (aCGH relative log2ratio= 0.29)

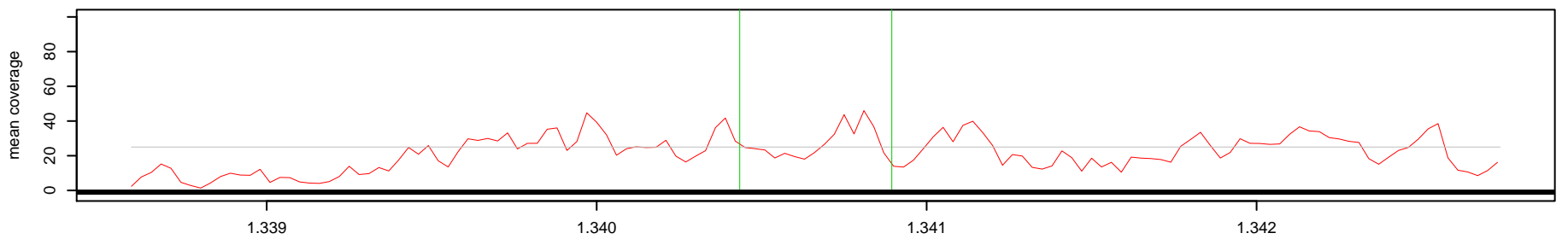

Log2(AK1 read depth / NA10851 read depth)

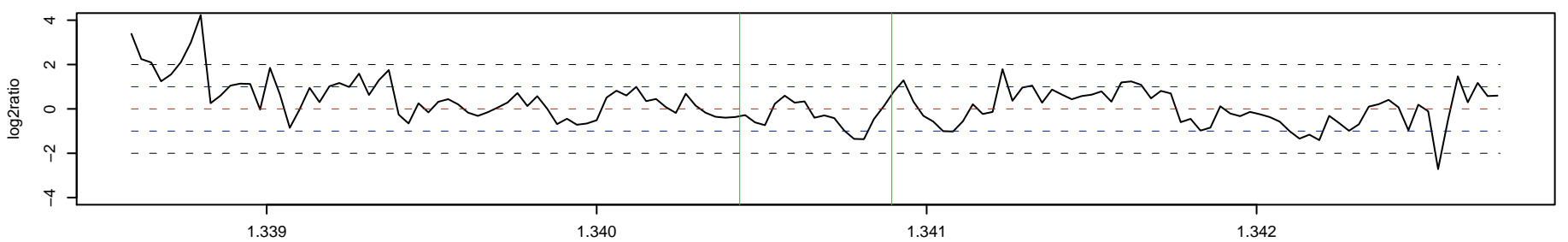

249_AK1 Chr 6 : 9596869 – 9597344 , 476 bp (aCGH relative log2ratio= 0.53)

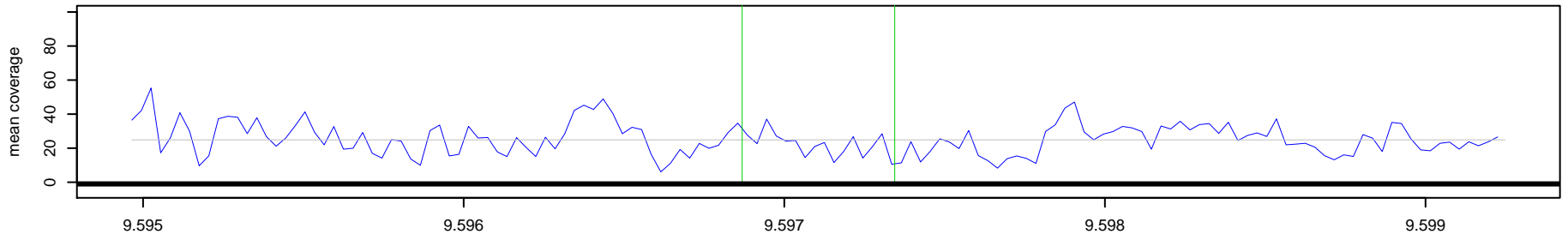

249_NA10851 Chr 6 : 9596869 – 9597344 , 476 bp (aCGH relative log2ratio= 0.53)

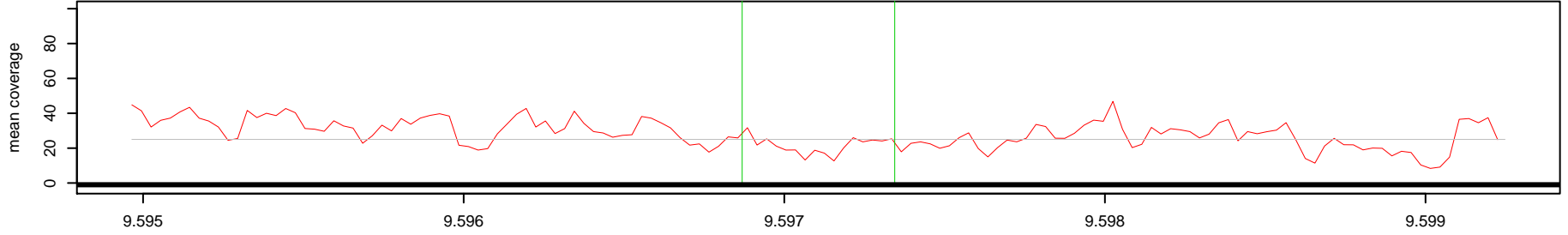

Log2(AK1 read depth / NA10851 read depth)

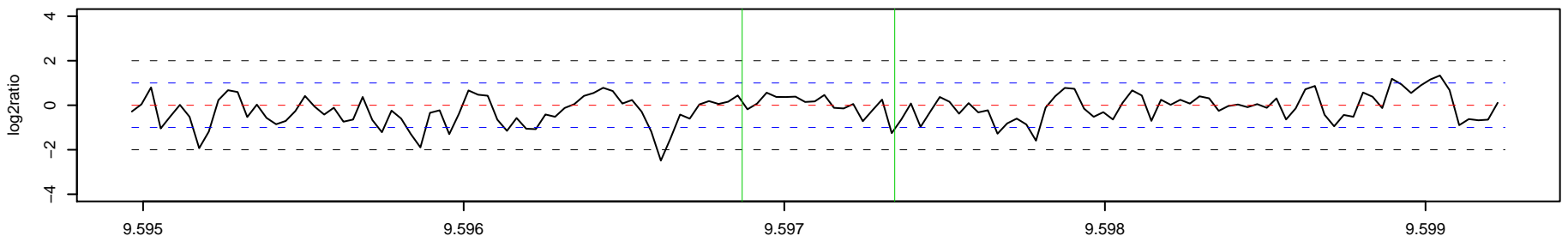

250_AK1 Chr 6 : 14488275 – 14489152 , 878 bp (aCGH relative log2ratio= -0.95)

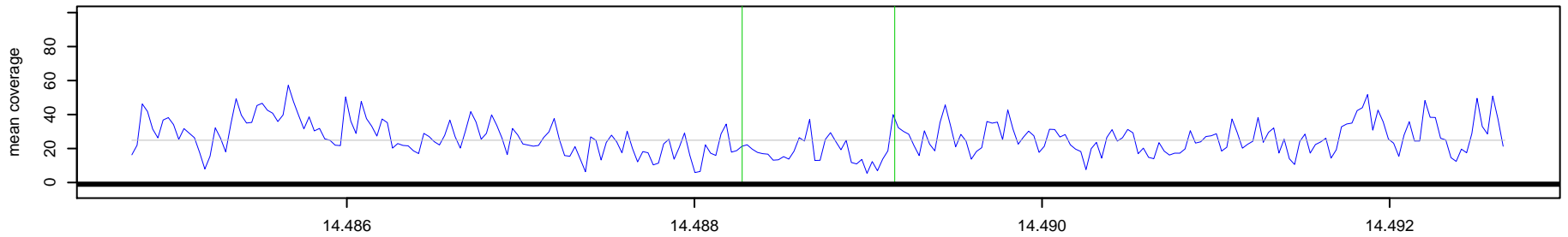

250_NA10851 Chr 6 : 14488275 – 14489152 , 878 bp (aCGH relative log2ratio= -0.95)

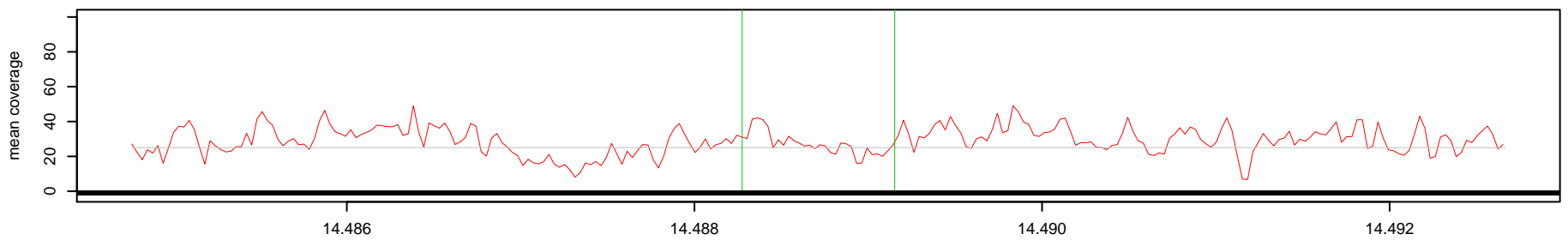

Log2(AK1 read depth / NA10851 read depth)

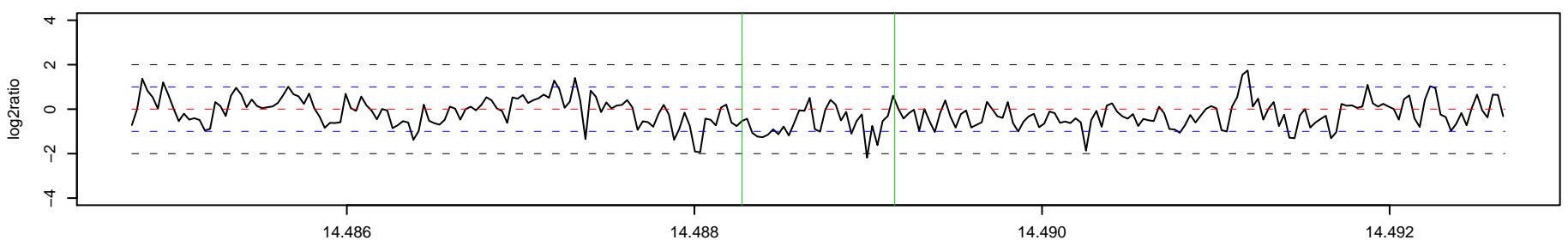

251 _ AK1 Chr 6 : 15283308 – 15285820 , 2513 bp (aCGH relative log2ratio= -0.94)

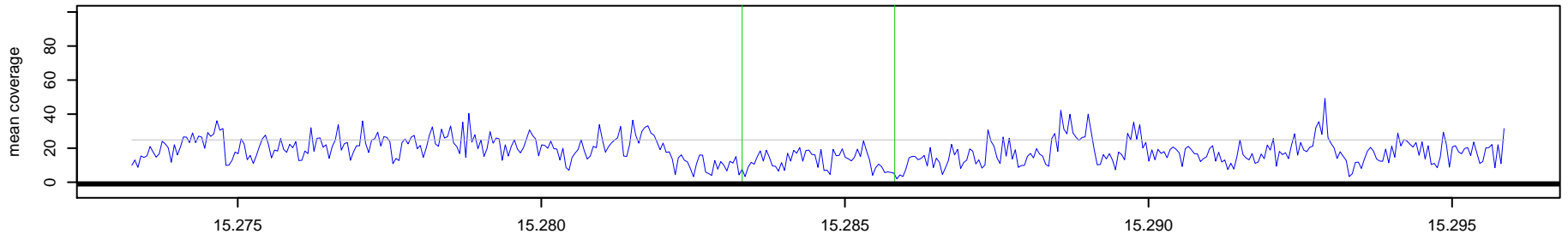

251 _ NA10851 Chr 6 : 15283308 – 15285820 , 2513 bp (aCGH relative log2ratio= -0.94)

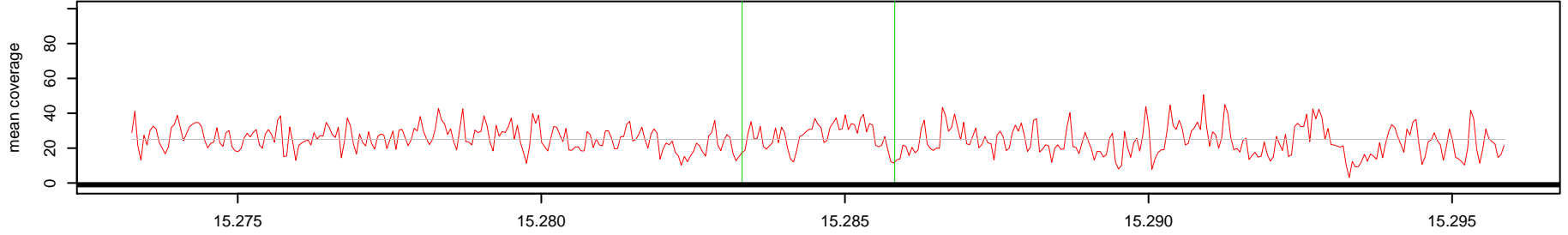

Log2(AK1 read depth / NA10851 read depth)

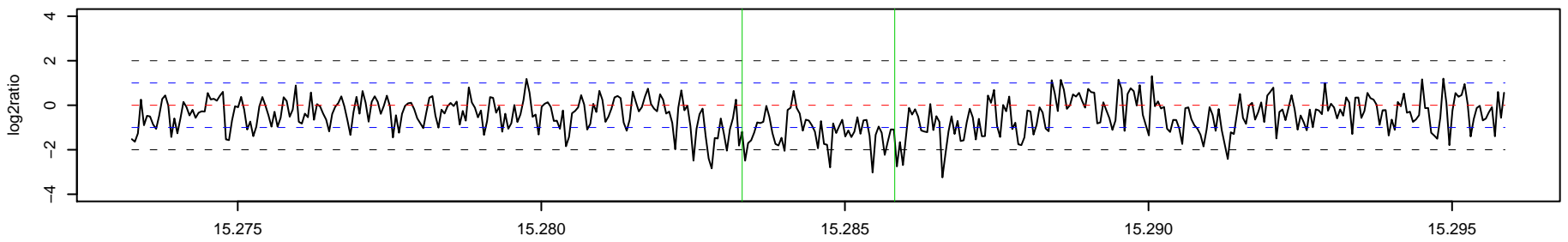

o

o

252 _ AK1 Chr 6 : 22158952 – 22160767 , 1816 bp (aCGH relative log2ratio= -0.92)

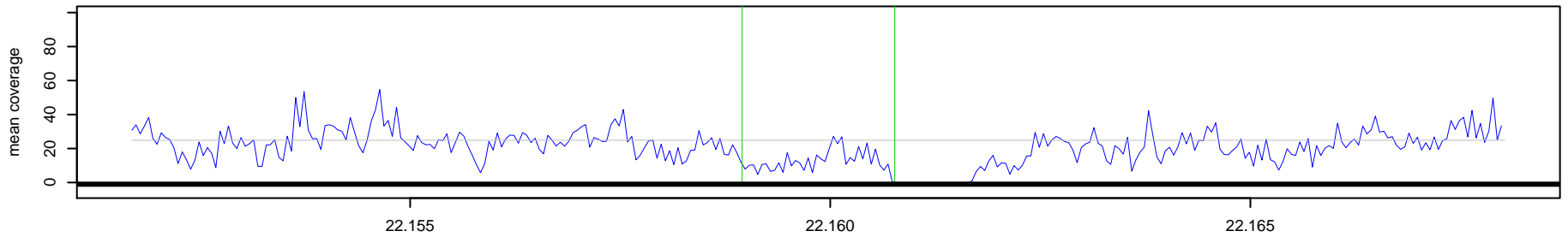

252 _ NA10851 Chr 6 : 22158952 – 22160767 , 1816 bp (aCGH relative log2ratio= -0.92)

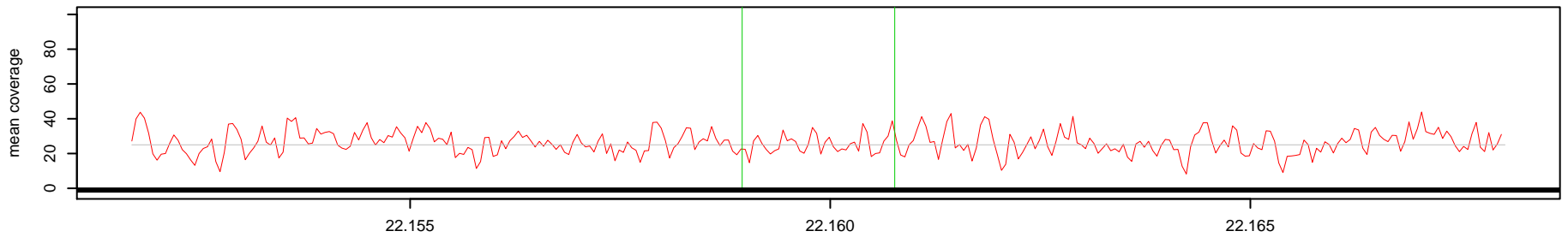

Log2(AK1 read depth / NA10851 read depth)

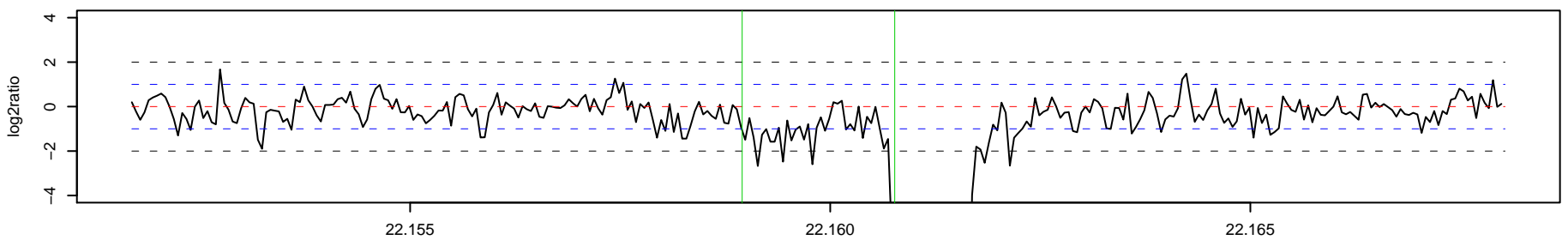

22.155

22.160

22.165

253 _ AK1 Chr 6 : 22160767 – 22161680 , 914 bp (aCGH relative log2ratio= -4.40)

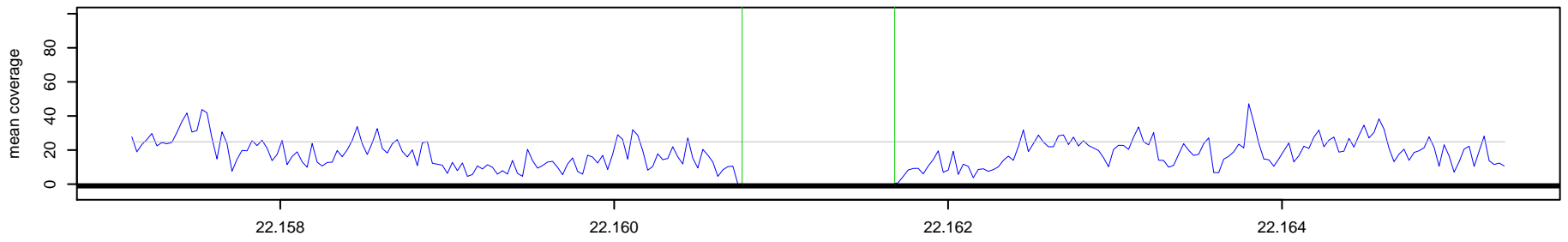

253 _ NA10851 Chr 6 : 22160767 – 22161680 , 914 bp (aCGH relative log2ratio= -4.40)

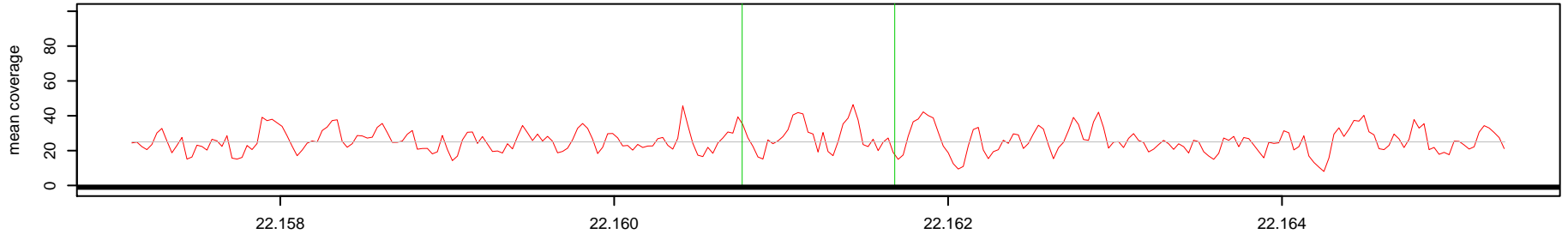

Log2(AK1 read depth / NA10851 read depth)

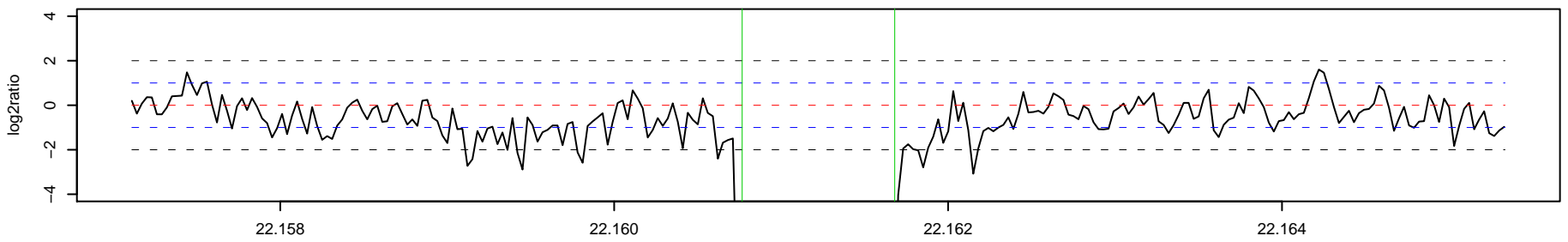

o

o

254 _ AK1 Chr 6 : 26810816 – 26868759 , 57944 bp (aCGH relative log2ratio= -0.46)

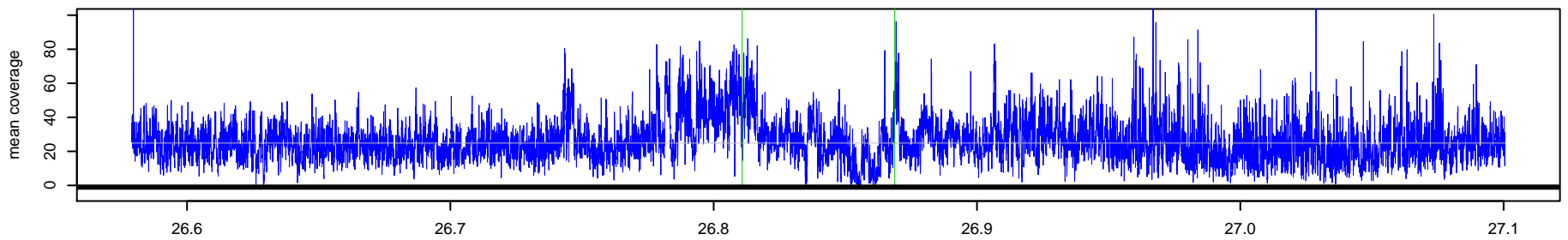

254 _ NA10851 Chr 6 : 26810816 – 26868759 , 57944 bp (aCGH relative log2ratio= -0.46)

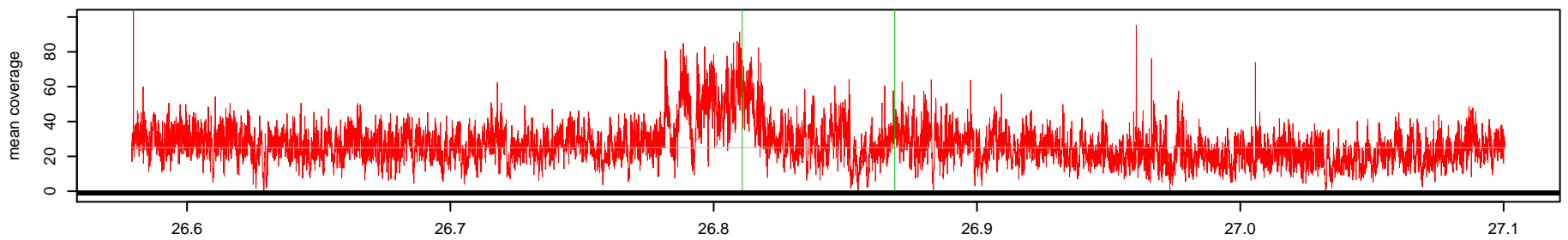

Log2(AK1 read depth / NA10851 read depth)

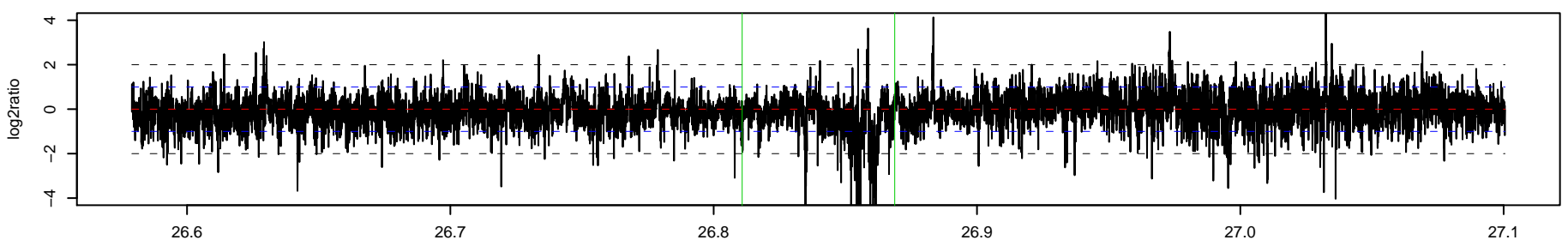

255 _ AK1 Chr 6 : 31384717 – 31386601 , 1885 bp (aCGH relative log2ratio= -1.05)

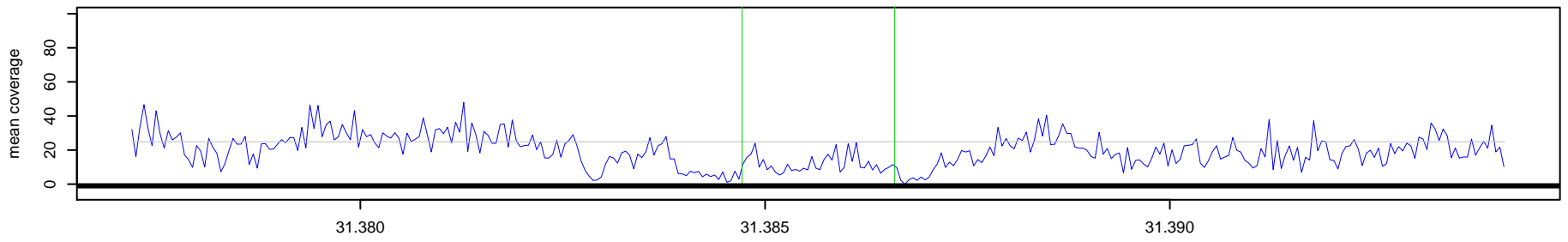

255 _ NA10851 Chr 6 : 31384717 – 31386601 , 1885 bp (aCGH relative log2ratio= -1.05)

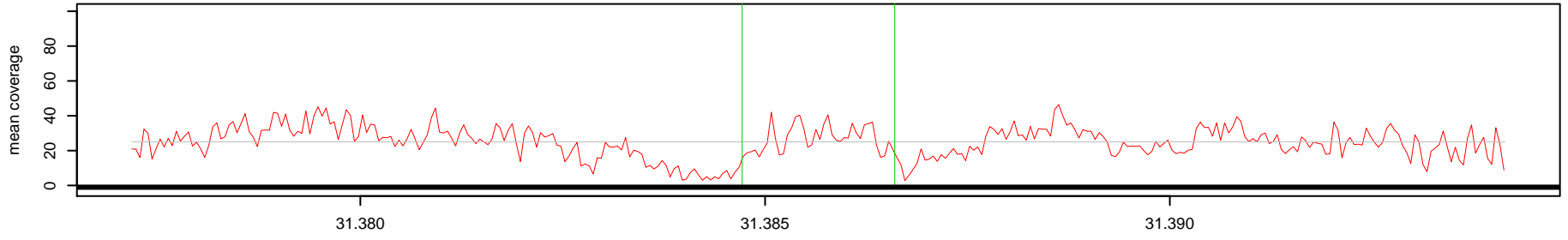

Log2(AK1 read depth / NA10851 read depth)

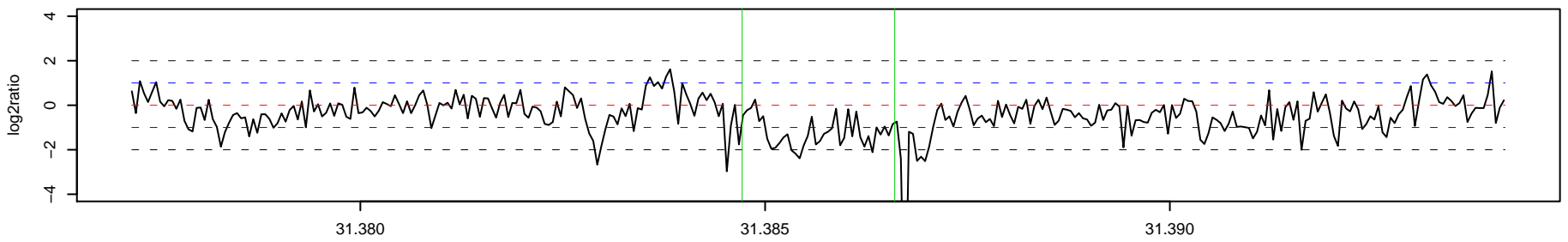

o

o

256 _ AK1 Chr 6 : 31432701 – 31434141 , 1441 bp (aCGH relative log2ratio= -0.68)

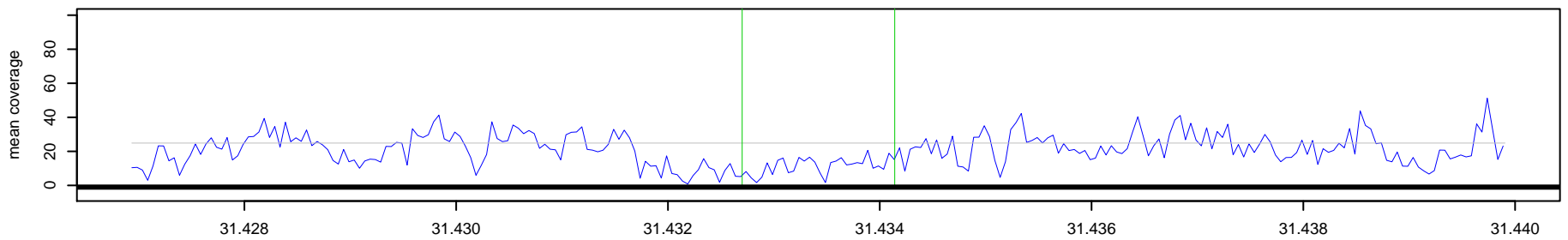

256 _ NA10851 Chr 6 : 31432701 – 31434141 , 1441 bp (aCGH relative log2ratio= -0.68)

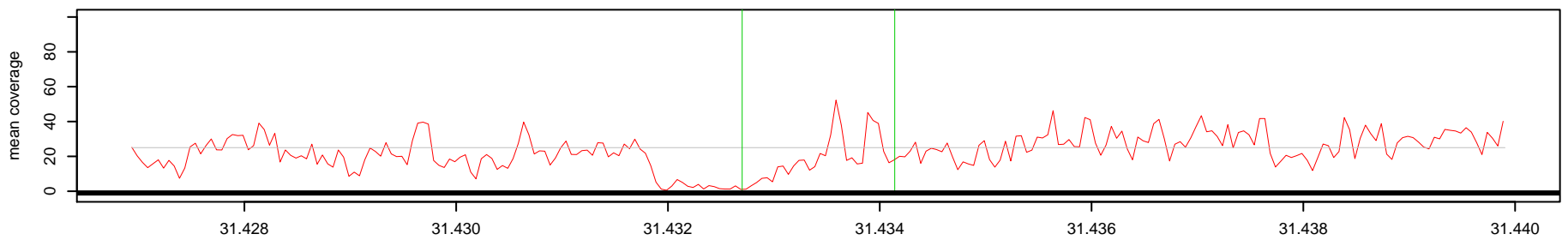

Log2(AK1 read depth / NA10851 read depth)

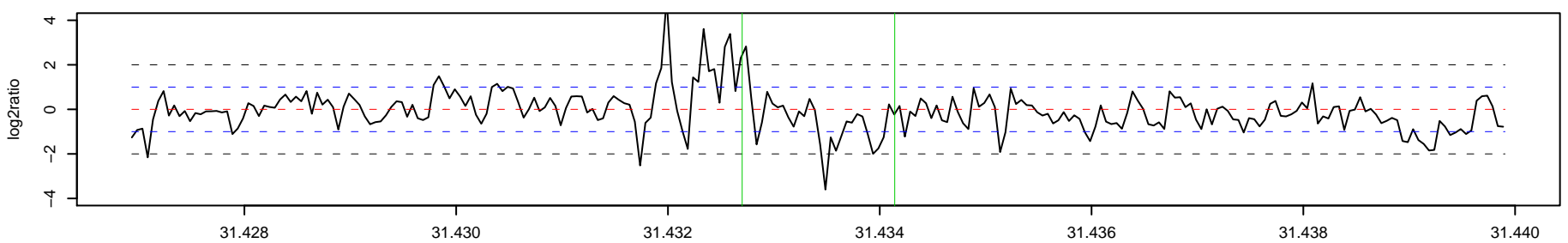

257 _ AK1 Chr 6 : 32071824 – 32119538 , 47715 bp (aCGH relative log2ratio= -0.50)

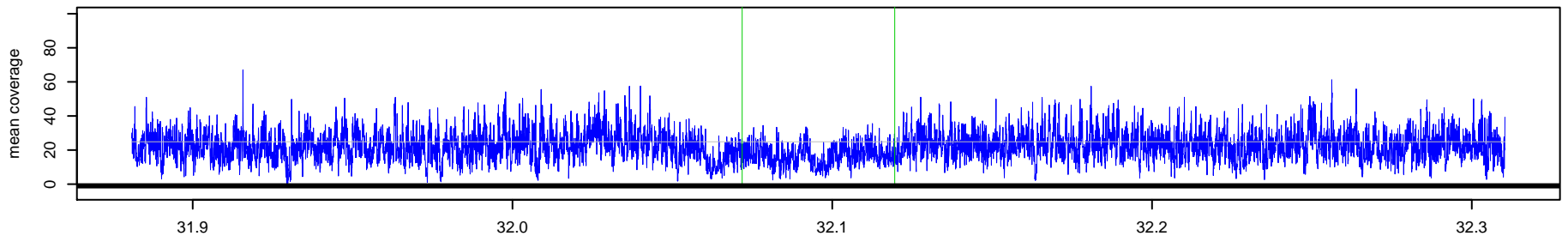

257 _ NA10851 Chr 6 : 32071824 – 32119538 , 47715 bp (aCGH relative log2ratio= -0.50)

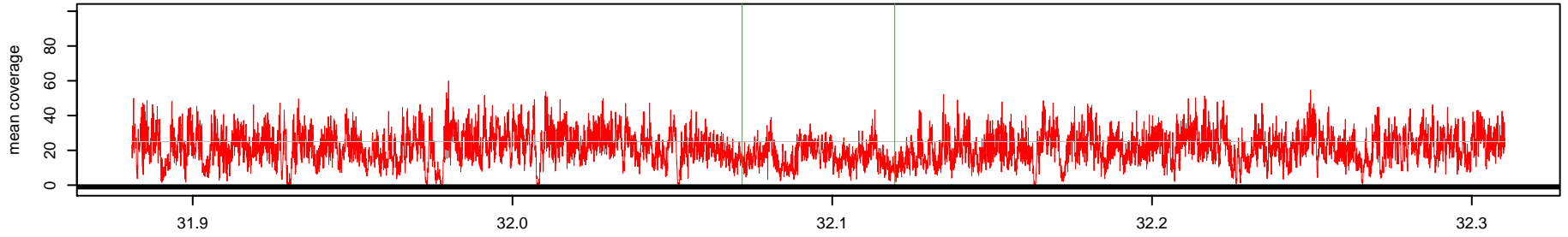

Log2(AK1 read depth / NA10851 read depth)

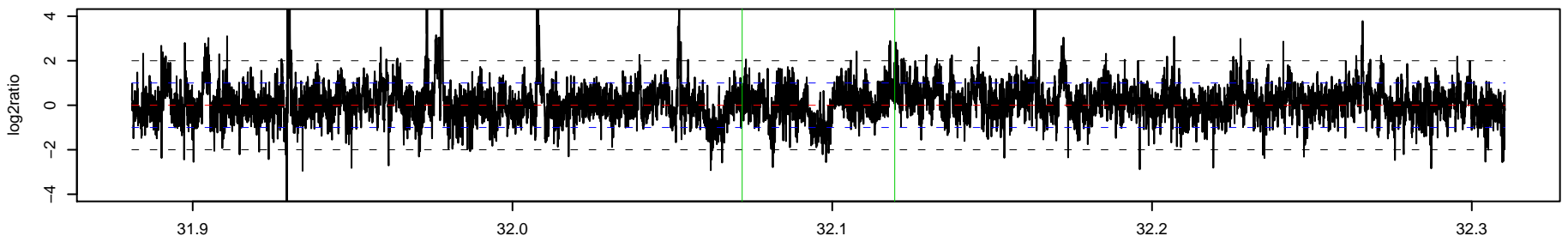

258 _ AK1 Chr 6 : 35862999 – 35870762 , 7764 bp (aCGH relative log2ratio= 0.26)

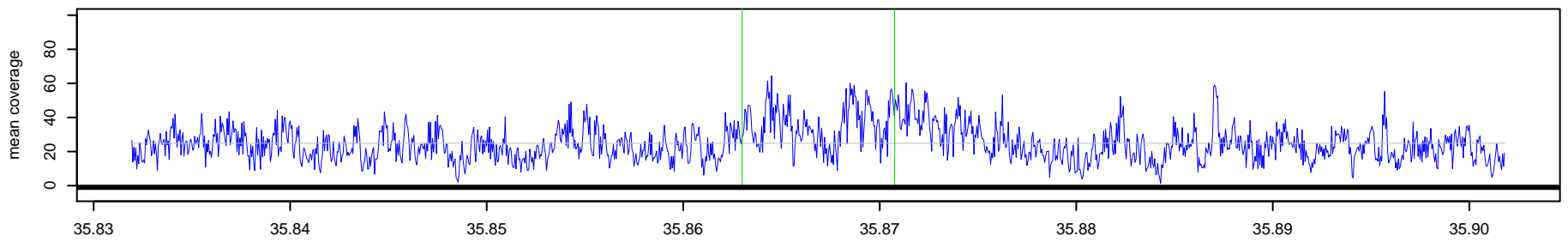

258 _ NA10851 Chr 6 : 35862999 – 35870762 , 7764 bp (aCGH relative log2ratio= 0.26)

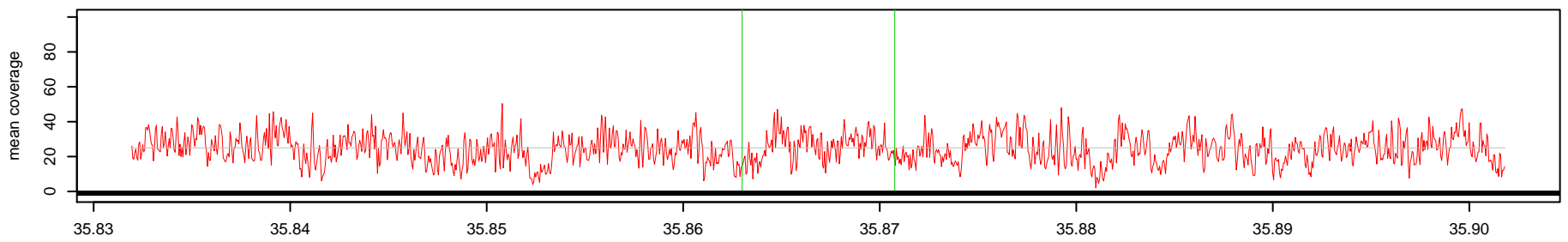

Log2(AK1 read depth / NA10851 read depth)

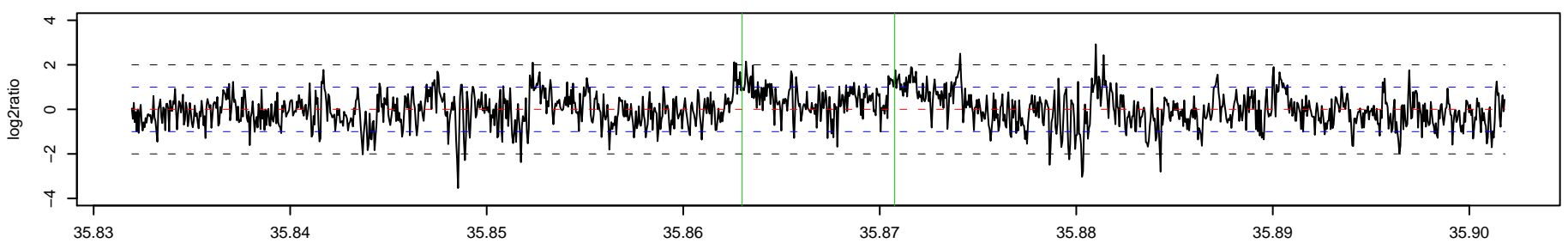

259_AK1 Chr 6 : 36808611 – 36812835 , 4225 bp (aCGH relative log2ratio= -0.74)

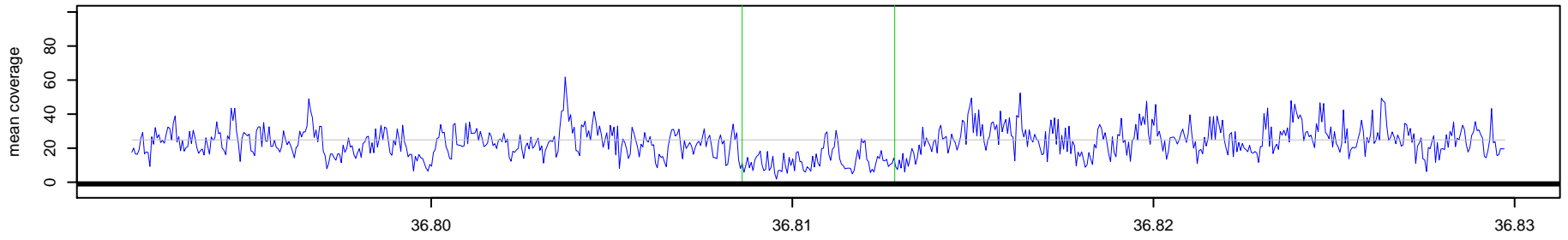

259_NA10851 Chr 6 : 36808611 – 36812835 , 4225 bp (aCGH relative log2ratio= -0.74)

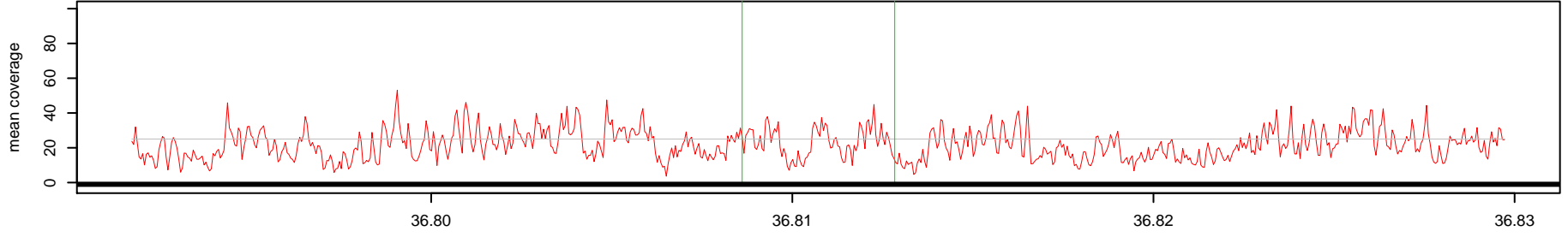

Log2(AK1 read depth / NA10851 read depth)

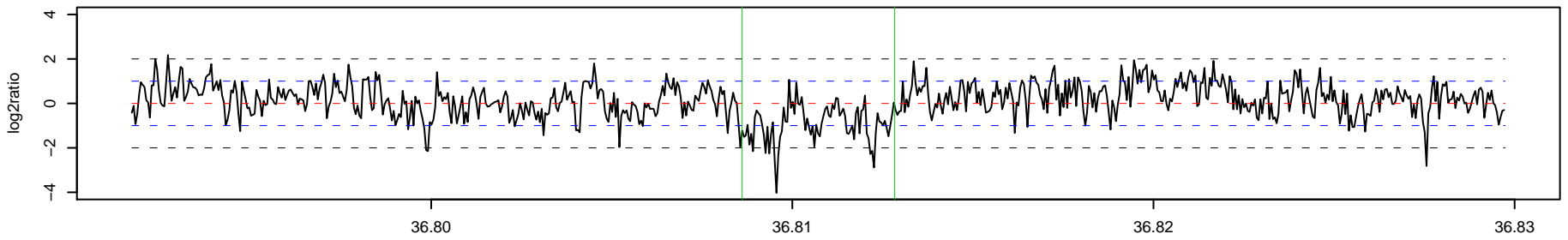

260_AK1 Chr 6 : 51307388 – 51308060 , 673 bp (aCGH relative log2ratio= -0.87)

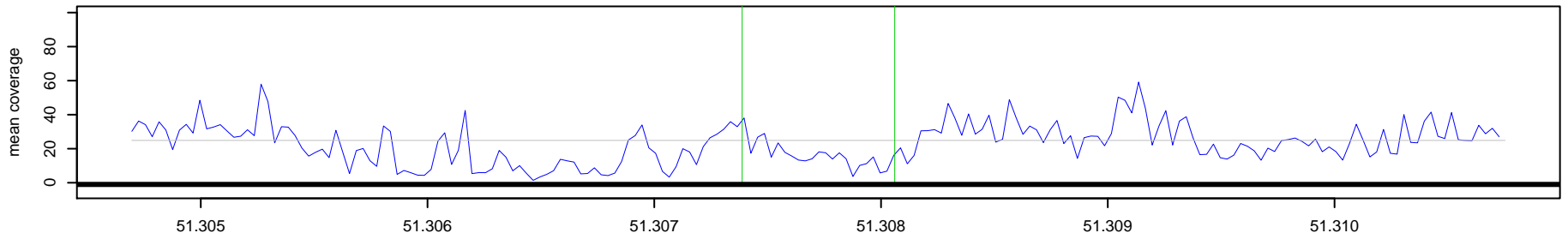

260_NA10851 Chr 6 : 51307388 – 51308060 , 673 bp (aCGH relative log2ratio= -0.87)

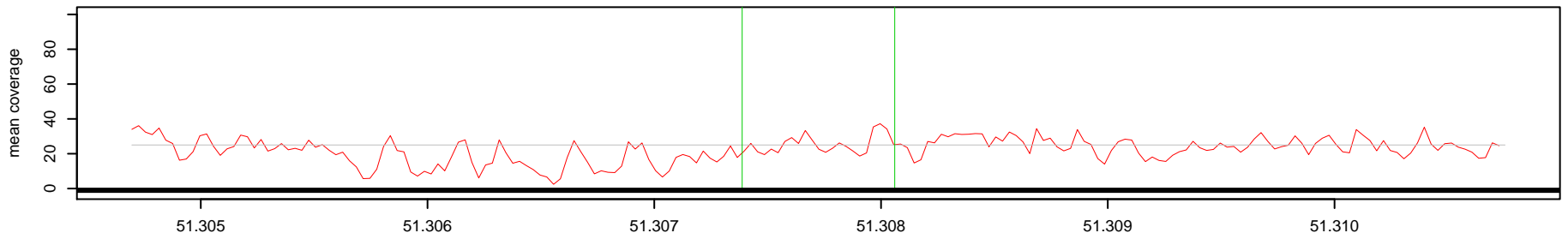

Log2(AK1 read depth / NA10851 read depth)

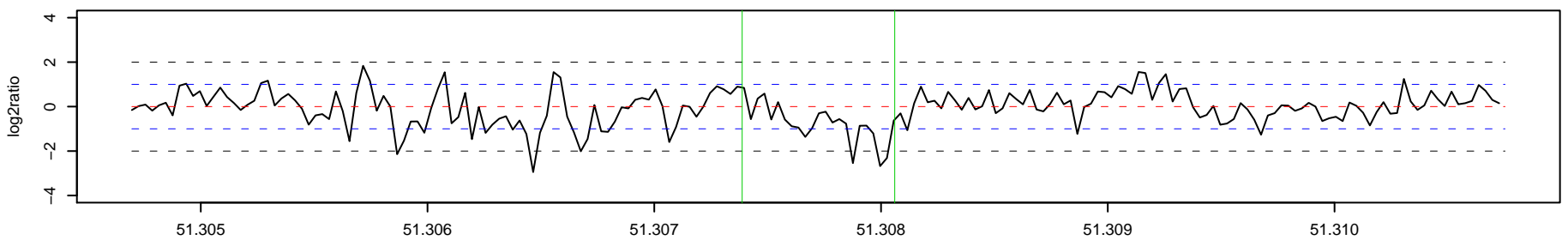

261 _ AK1 Chr 6 : 54036604 – 54042759 , 6156 bp (aCGH relative log2ratio= 2.84)

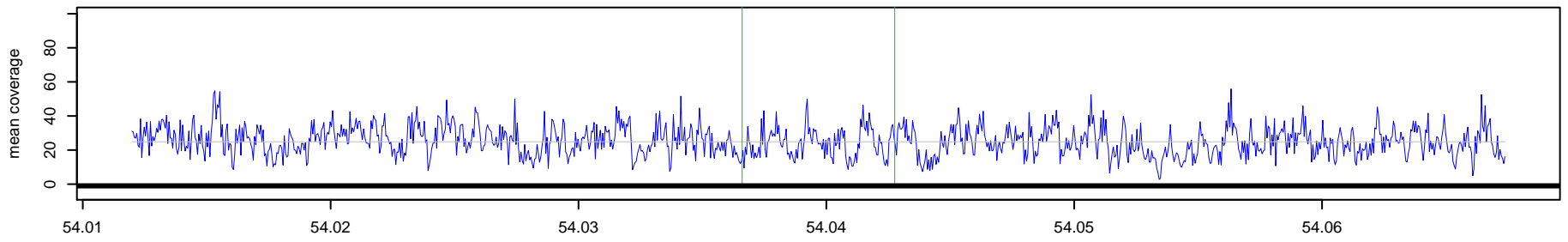

261 _ NA10851 Chr 6 : 54036604 – 54042759 , 6156 bp (aCGH relative log2ratio= 2.84)

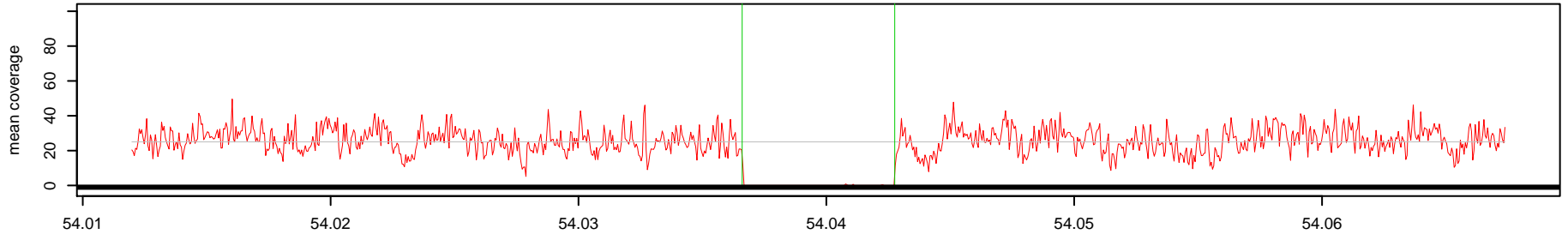

Log2(AK1 read depth / NA10851 read depth)

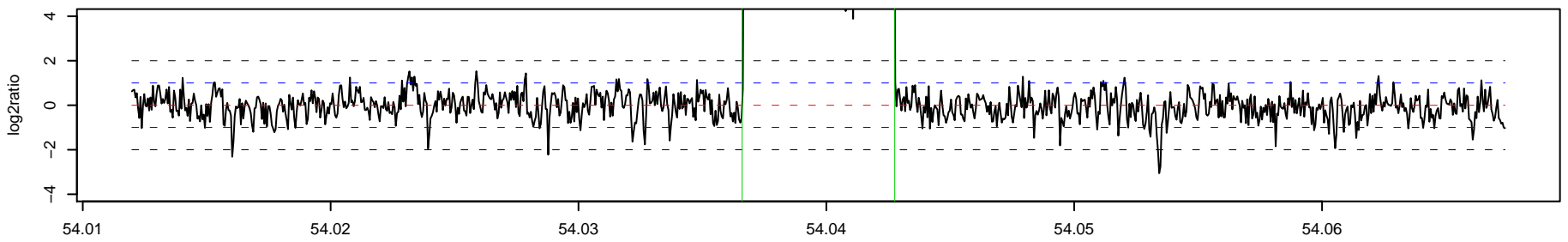

262 _ AK1 Chr 6 : 57499010 – 57618216 , 119207 bp (aCGH relative log2ratio= 0.25)

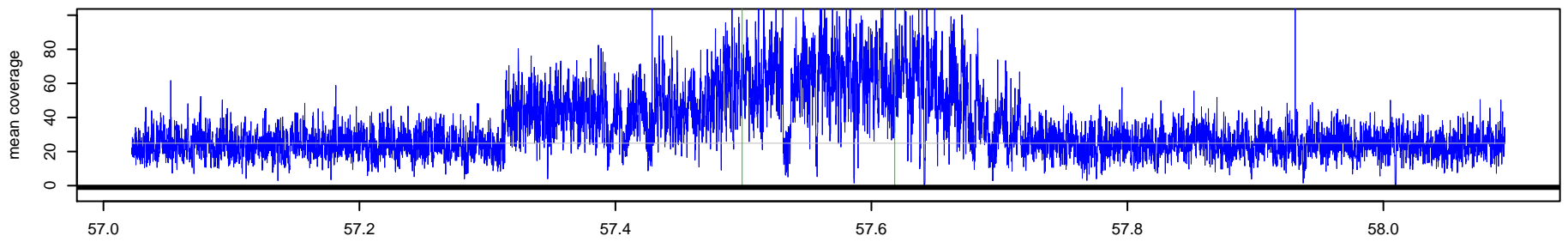

262 _ NA10851 Chr 6 : 57499010 – 57618216 , 119207 bp (aCGH relative log2ratio= 0.25)

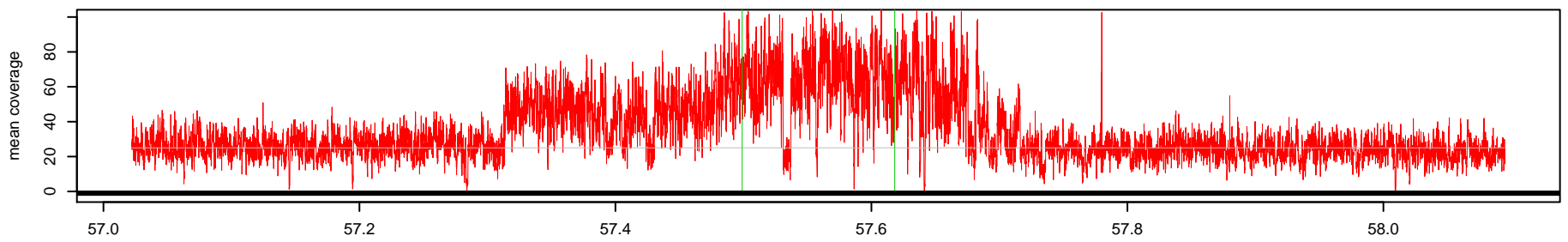

Log2(AK1 read depth / NA10851 read depth)

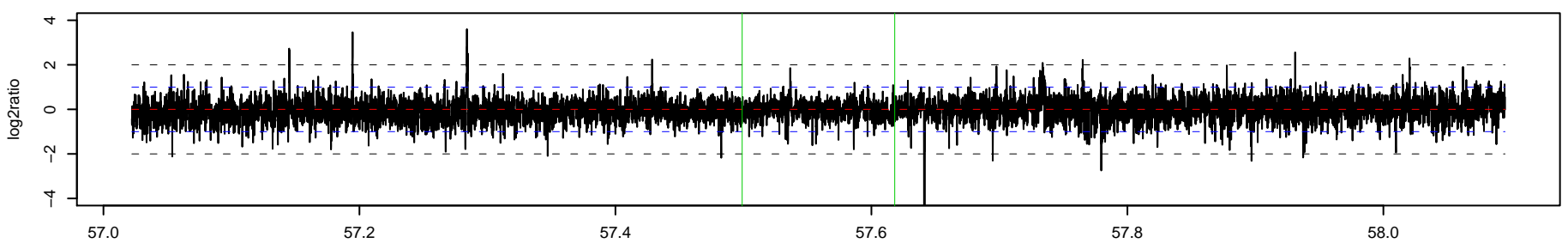

263_AK1 Chr 6 : 63655527 – 63656816 , 1290 bp (aCGH relative log2ratio= -1.06)

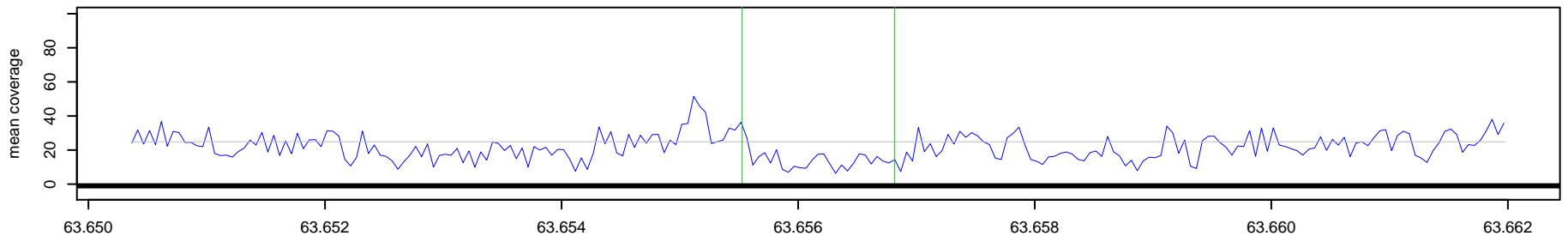

263_NA10851 Chr 6 : 63655527 – 63656816 , 1290 bp (aCGH relative log2ratio= -1.06)

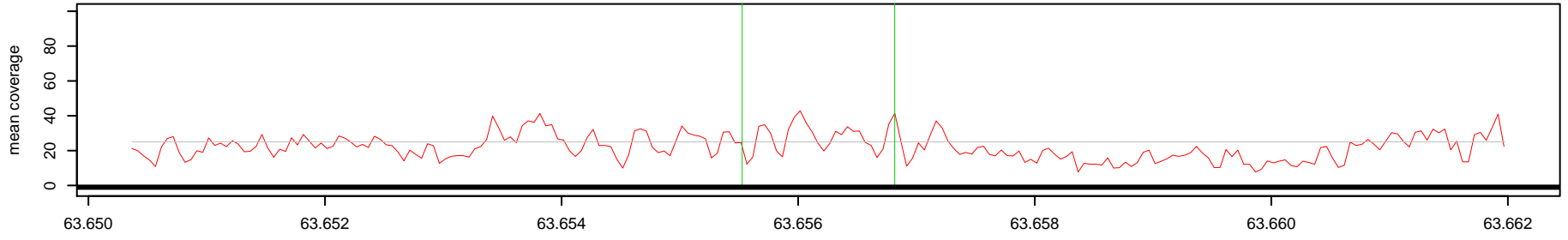

Log2(AK1 read depth / NA10851 read depth)

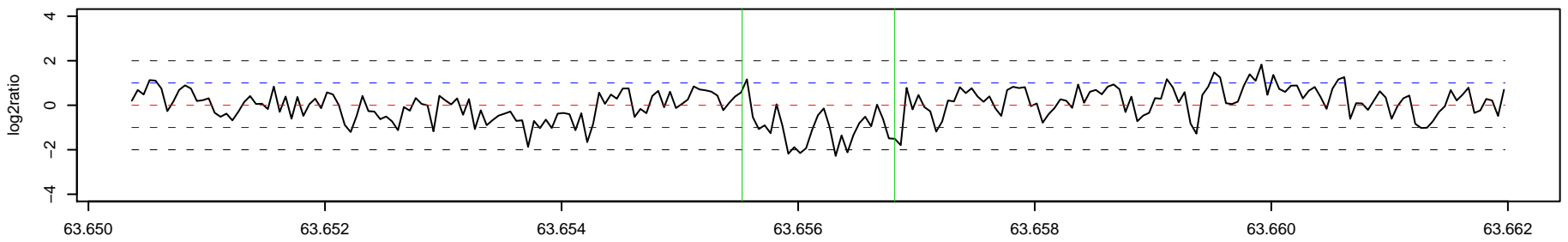

264_AK1 Chr 6 : 64725238 – 64726079 , 842 bp (aCGH relative log2ratio= -0.95)

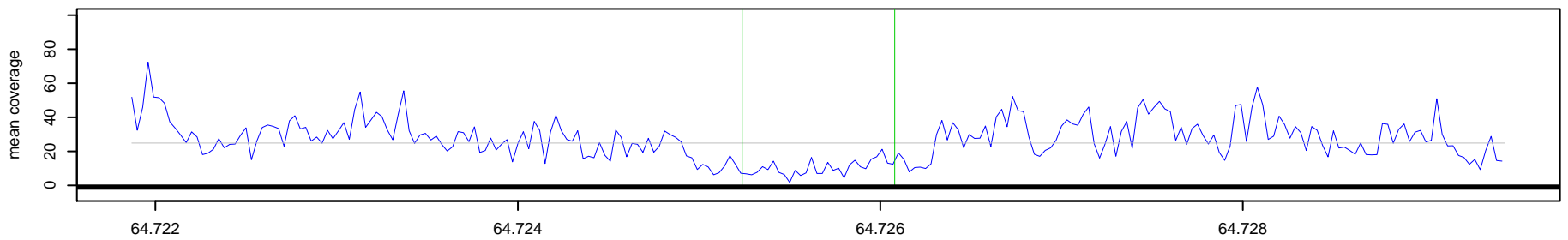

264_NA10851 Chr 6 : 64725238 – 64726079 , 842 bp (aCGH relative log2ratio= -0.95)

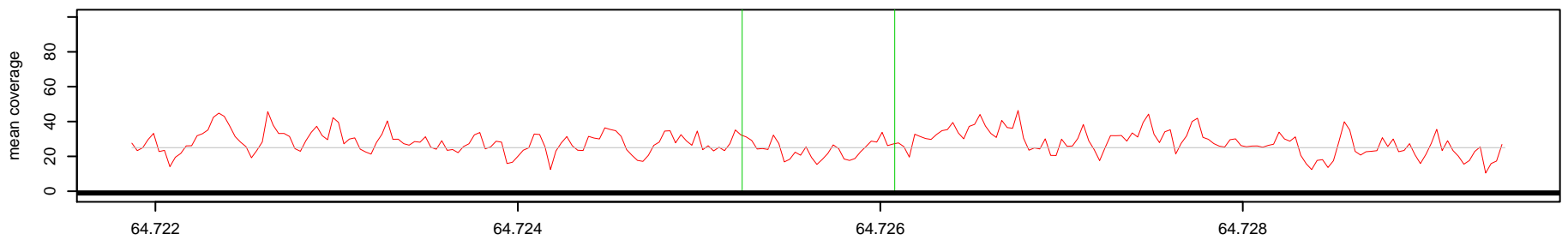

Log2(AK1 read depth / NA10851 read depth)

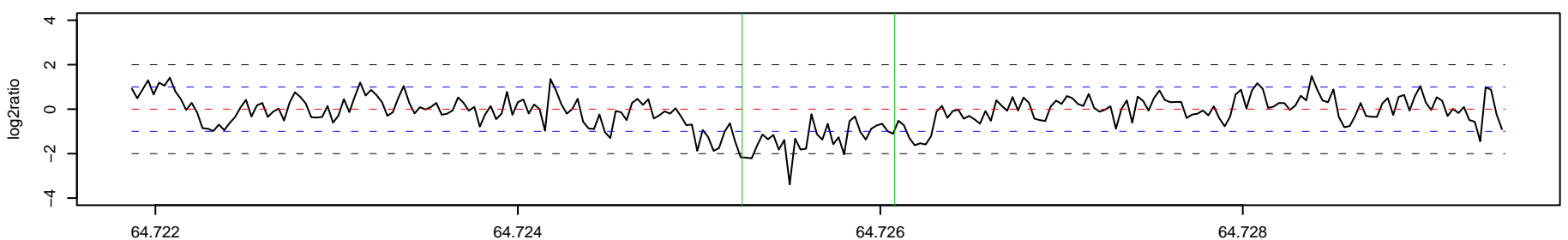

265_AK1 Chr 6 : 65404018 – 65406217 , 2200 bp (aCGH relative log2ratio= -3.28)

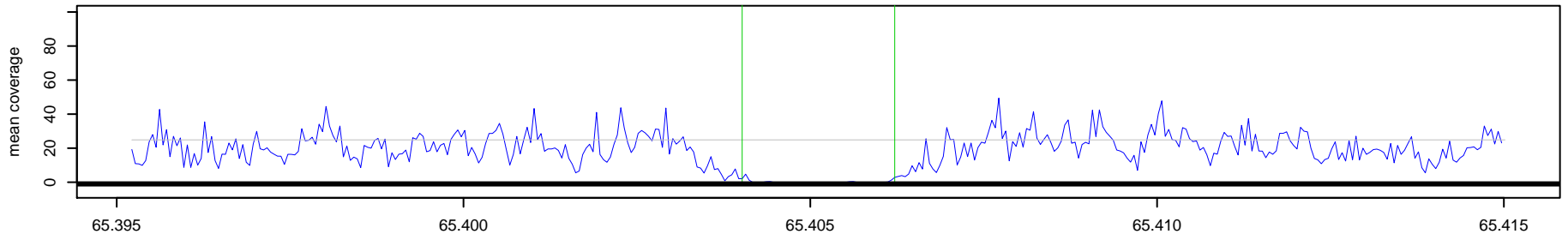

265_NA10851 Chr 6 : 65404018 – 65406217 , 2200 bp (aCGH relative log2ratio= -3.28)

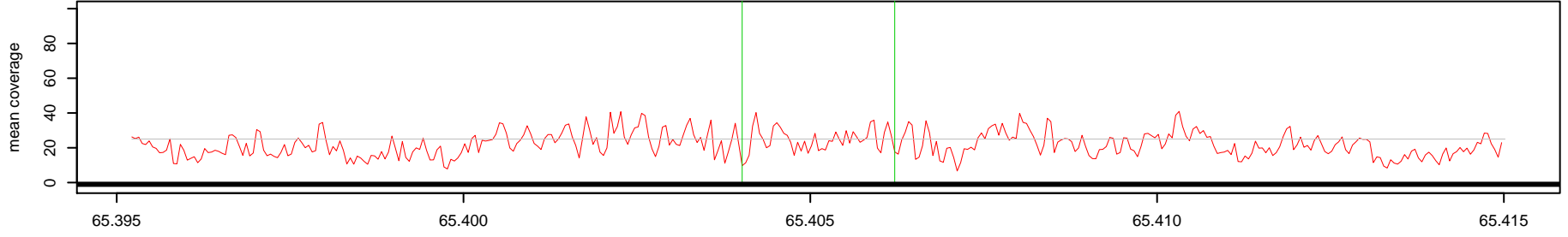

Log2(AK1 read depth / NA10851 read depth)

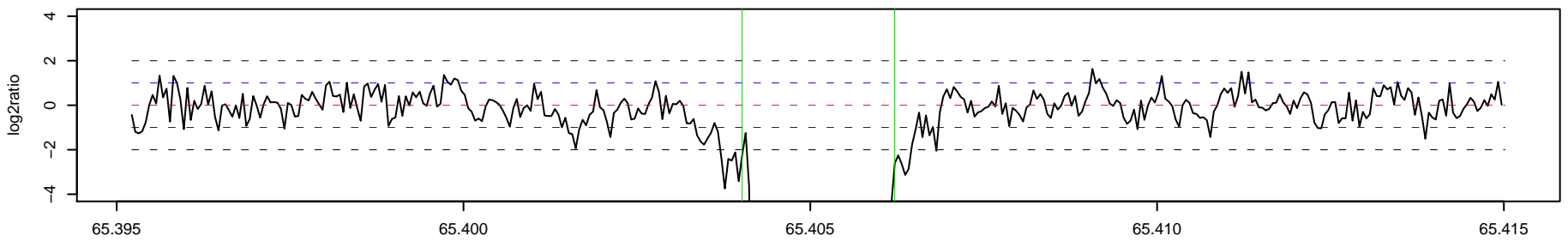

o

o

266_AK1 Chr 6 : 65768157 – 65771732 , 3576 bp (aCGH relative log2ratio= -0.78)

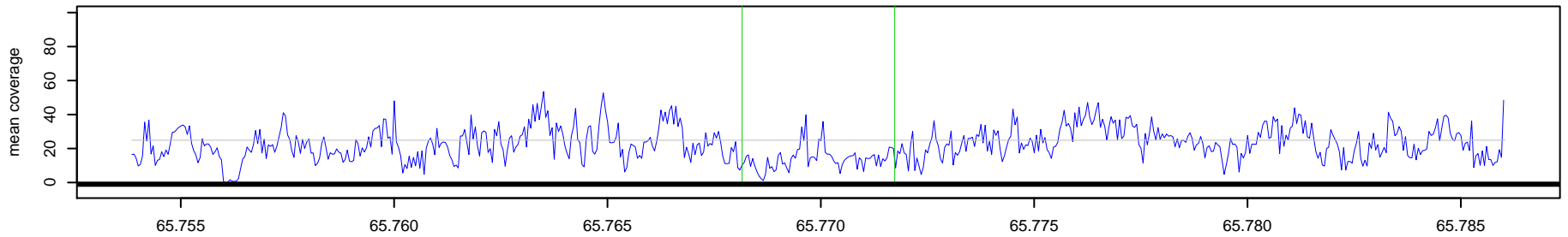

266_NA10851 Chr 6 : 65768157 – 65771732 , 3576 bp (aCGH relative log2ratio= -0.78)

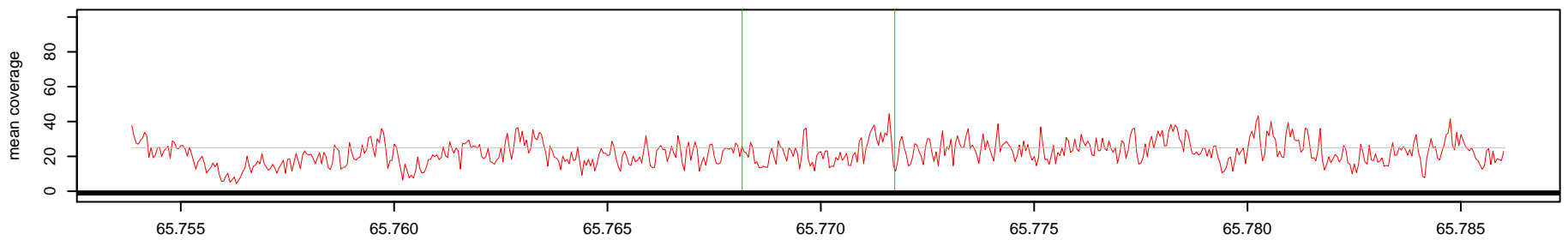

Log2(AK1 read depth / NA10851 read depth)

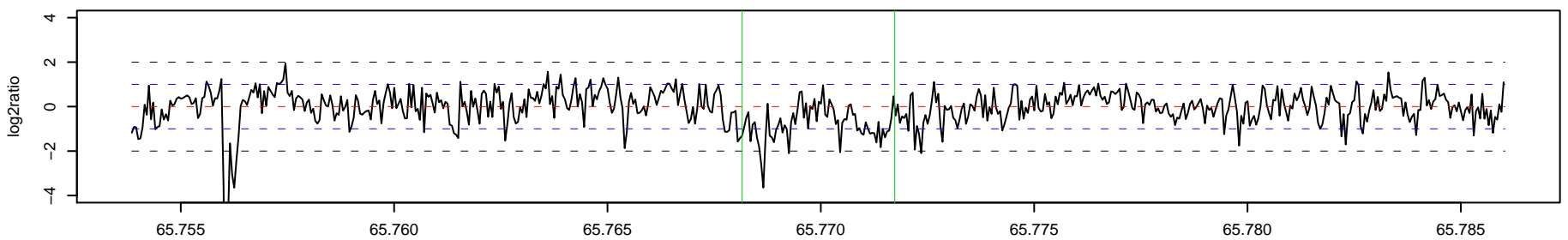

267_AK1 Chr 6 : 65824898 – 65825490 , 593 bp (aCGH relative log2ratio= -0.88)

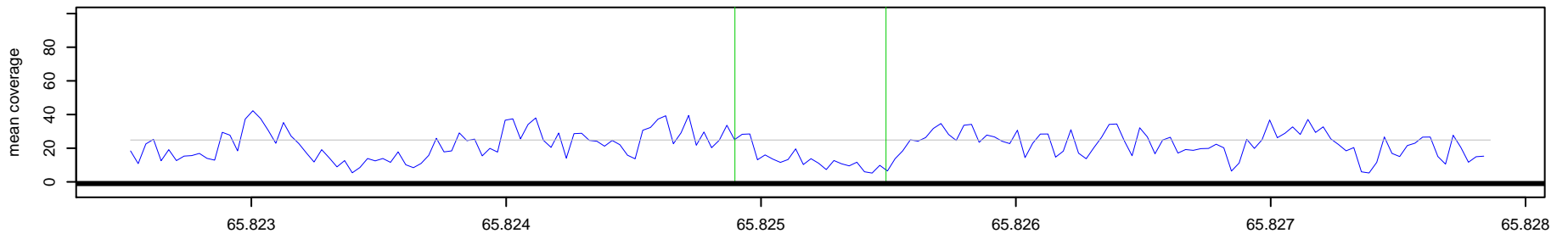

267_NA10851 Chr 6 : 65824898 – 65825490 , 593 bp (aCGH relative log2ratio= -0.88)

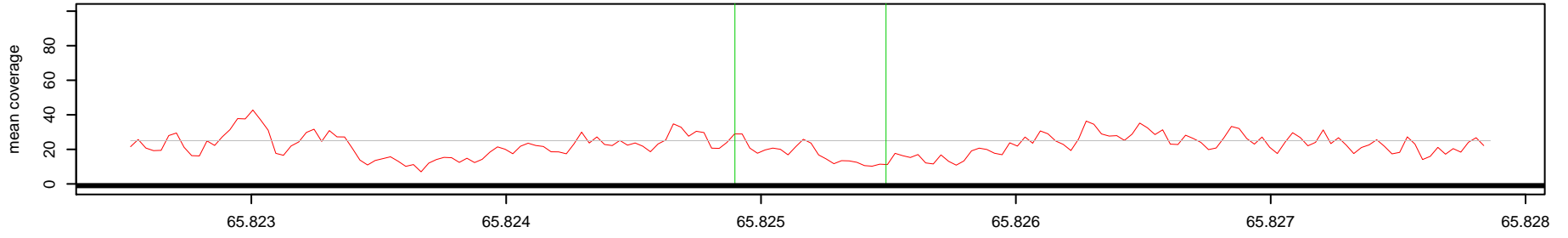

Log2(AK1 read depth / NA10851 read depth)

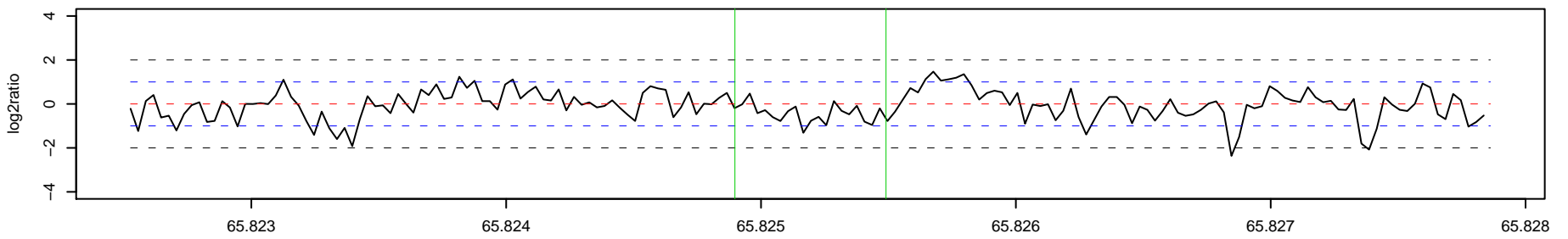

268_AK1 Chr 6 : 70633658 – 70634632 , 975 bp (aCGH relative log2ratio= -0.61)

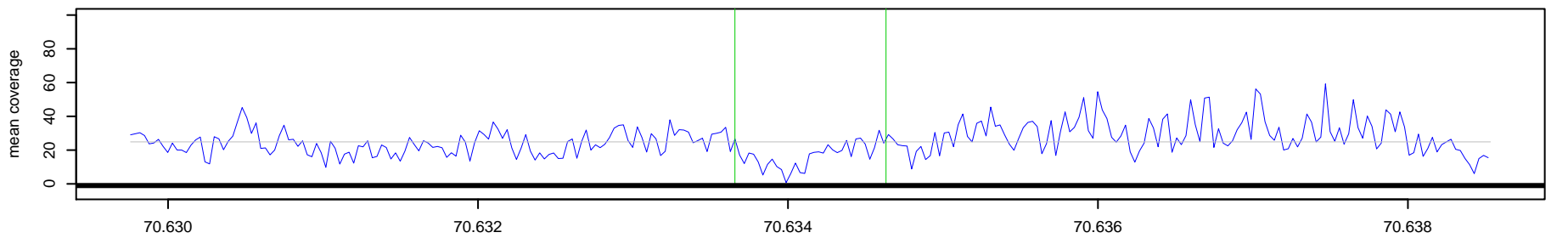

268_NA10851 Chr 6 : 70633658 – 70634632 , 975 bp (aCGH relative log2ratio= -0.61)

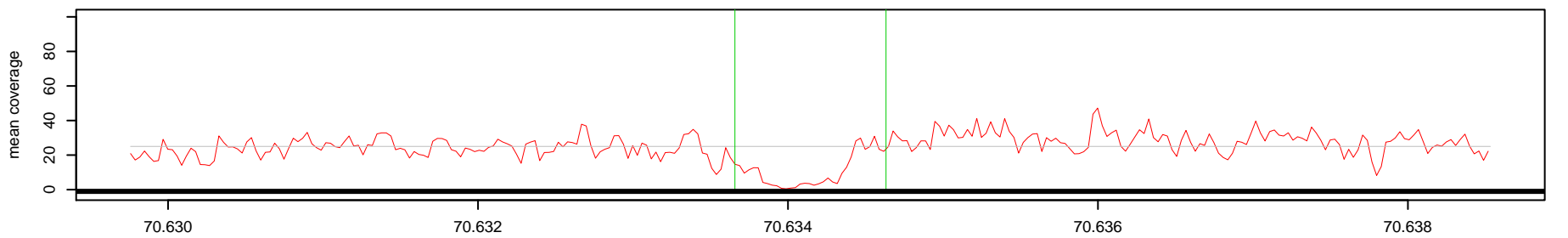

Log2(AK1 read depth / NA10851 read depth)

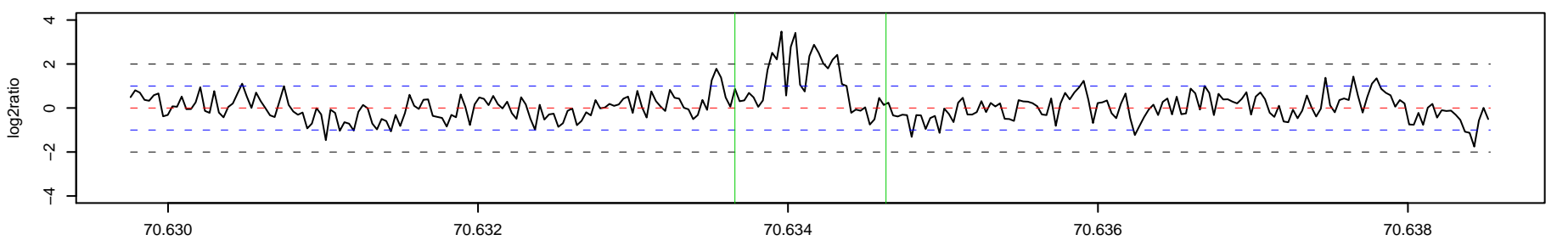

269_AK1 Chr 6 : 72920519 – 72924549 , 4031 bp (aCGH relative log2ratio= 0.87)

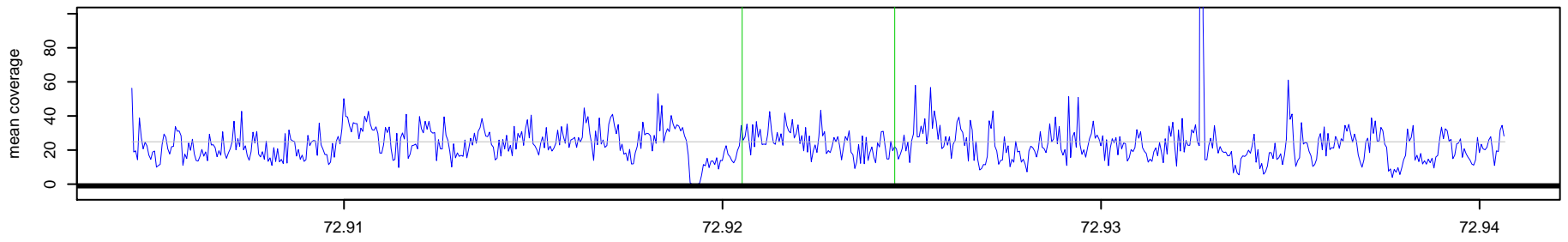

269_NA10851 Chr 6 : 72920519 – 72924549 , 4031 bp (aCGH relative log2ratio= 0.87)

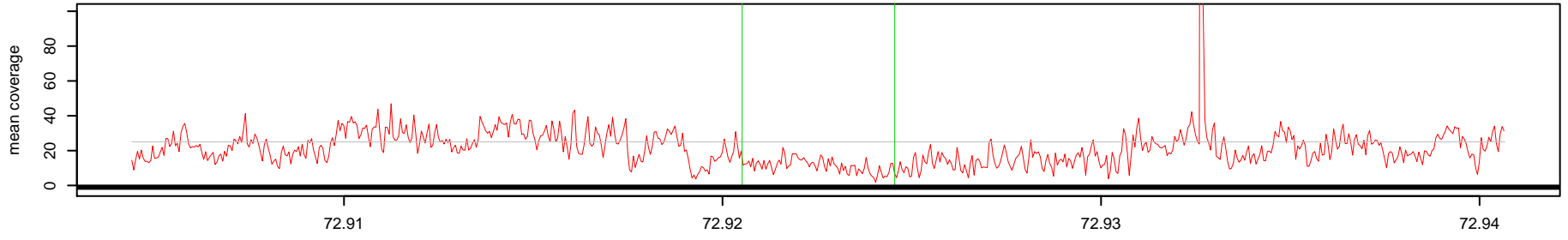

Log2(AK1 read depth / NA10851 read depth)

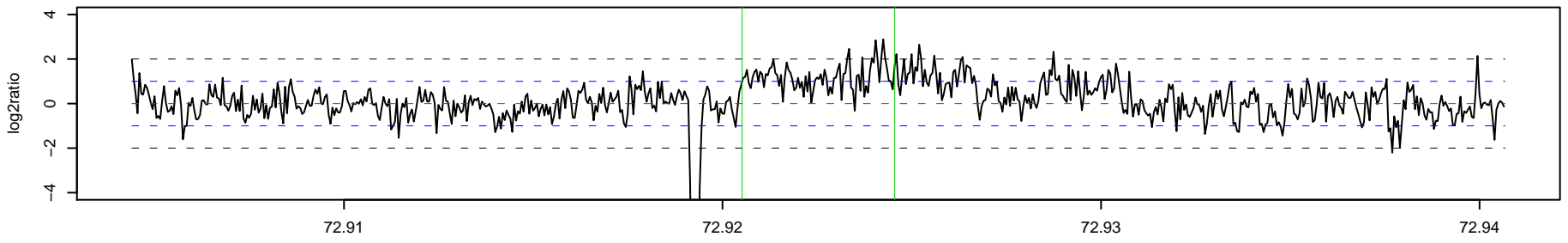

o

270_AK1 Chr 6 : 74889184 – 74890277 , 1094 bp (aCGH relative log2ratio= 0.77)

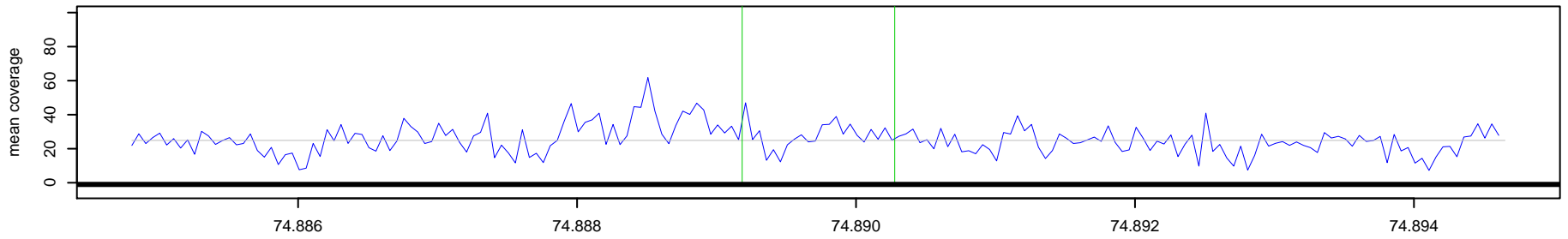

270_NA10851 Chr 6 : 74889184 – 74890277 , 1094 bp (aCGH relative log2ratio= 0.77)

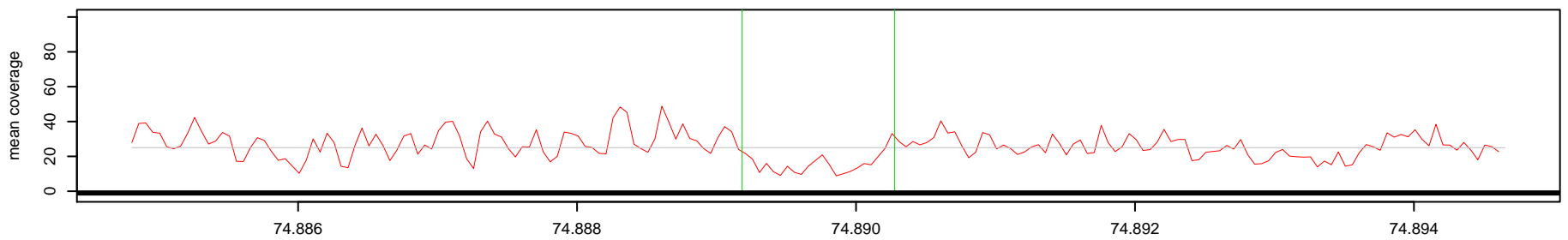

Log2(AK1 read depth / NA10851 read depth)

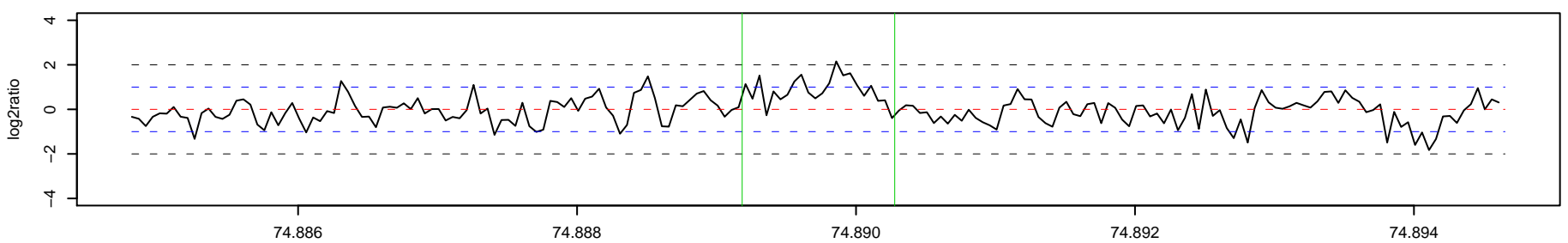

o

271 _ AK1 Chr 6 : 77496736 – 77512163 , 15428 bp (aCGH relative log2ratio= 0.93)

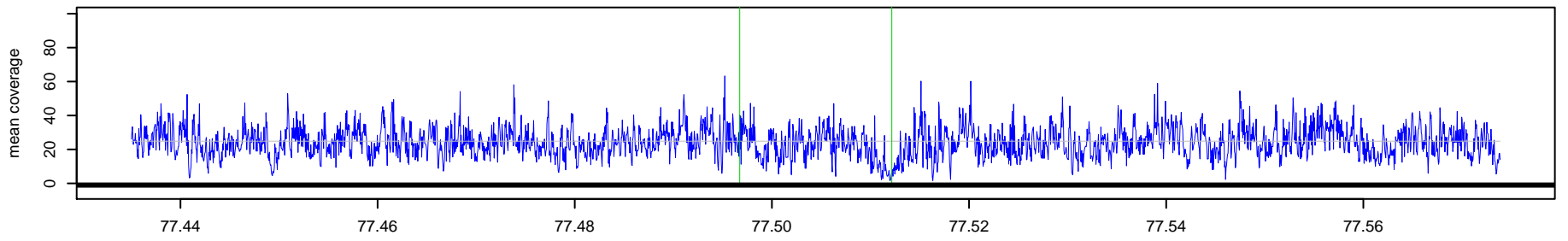

271 _ NA10851 Chr 6 : 77496736 – 77512163 , 15428 bp (aCGH relative log2ratio= 0.93)

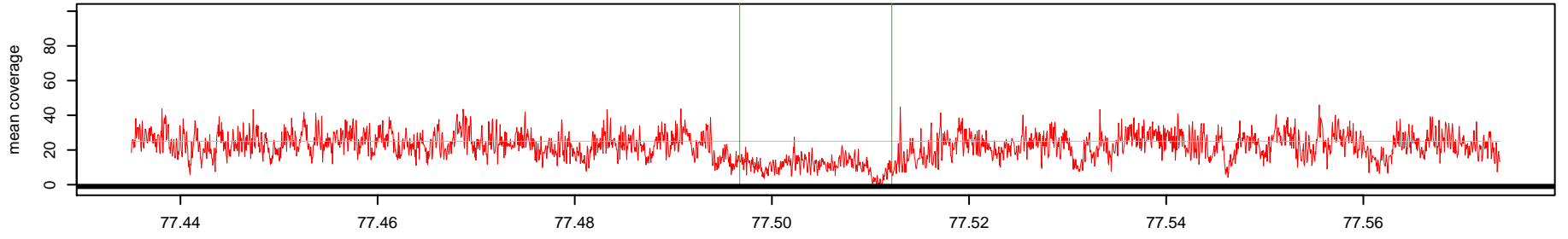

Log2(AK1 read depth / NA10851 read depth)

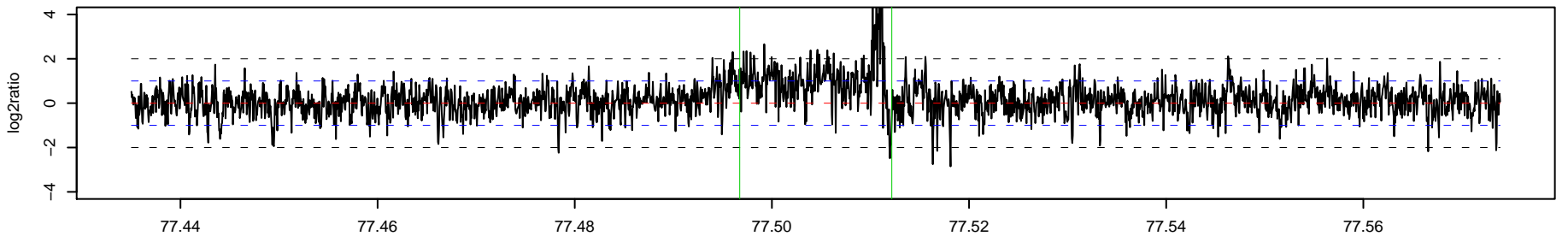

272 _ AK1 Chr 6 : 79024357 – 79092081 , 67725 bp (aCGH relative log2ratio= -2.64)

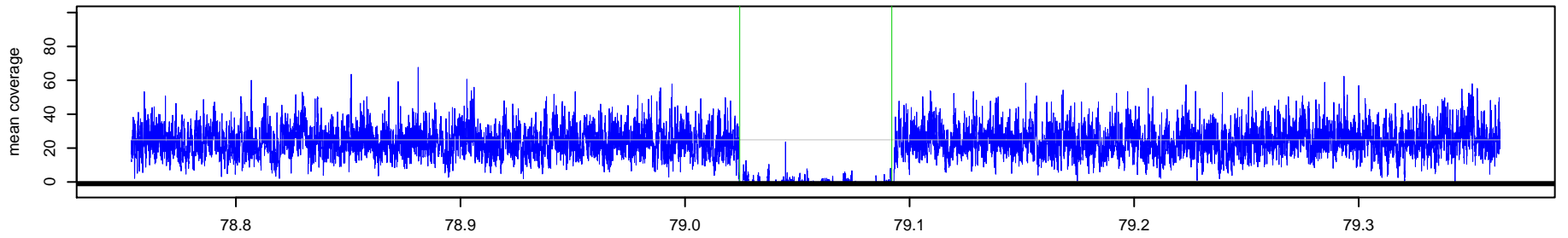

272 _ NA10851 Chr 6 : 79024357 – 79092081 , 67725 bp (aCGH relative log2ratio= -2.64)

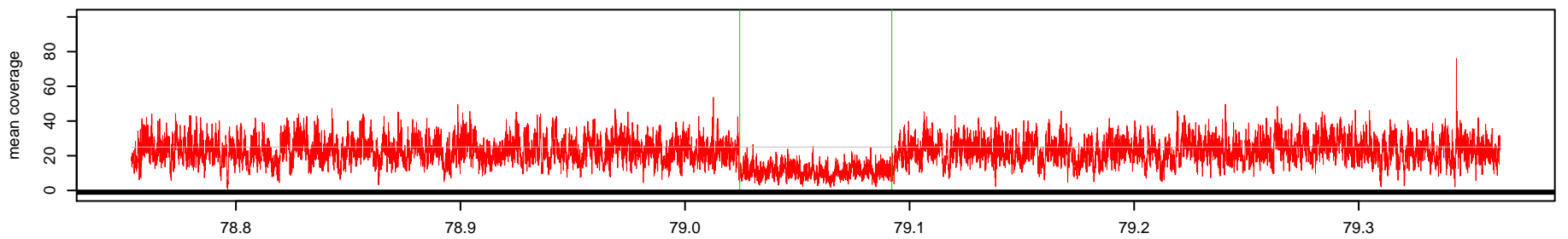

Log2(AK1 read depth / NA10851 read depth)

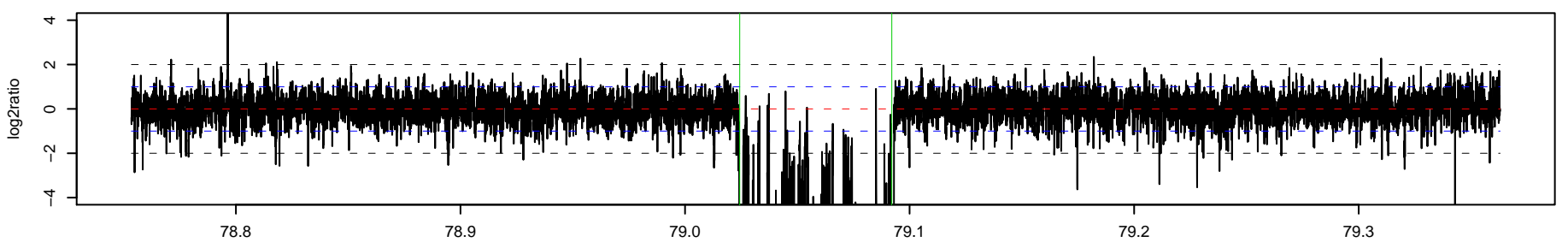

273_AK1 Chr 6 : 79577694 - 79581479 , 3786 bp (aCGH relative log2ratio= 2.81)

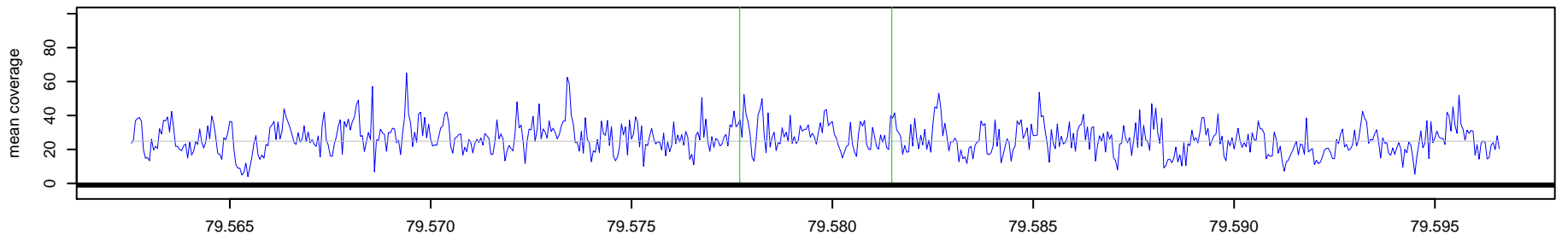

273_NA10851 Chr 6 : 79577694 - 79581479 , 3786 bp (aCGH relative log2ratio= 2.81)

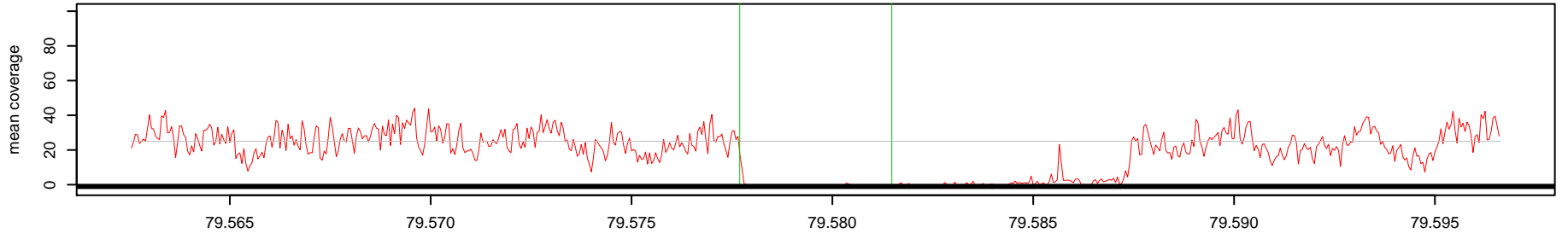

Log2(AK1 read depth / NA10851 read depth)

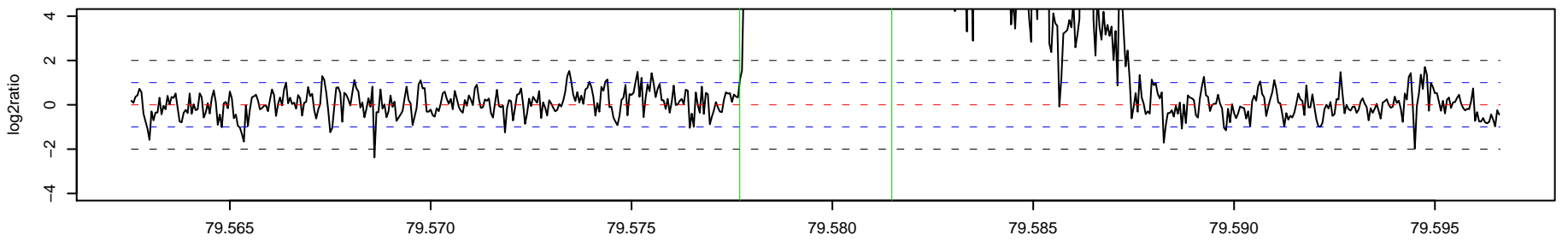

274_AK1 Chr 6 : 91480675 - 91481671 , 997 bp (aCGH relative log2ratio= -0.88)

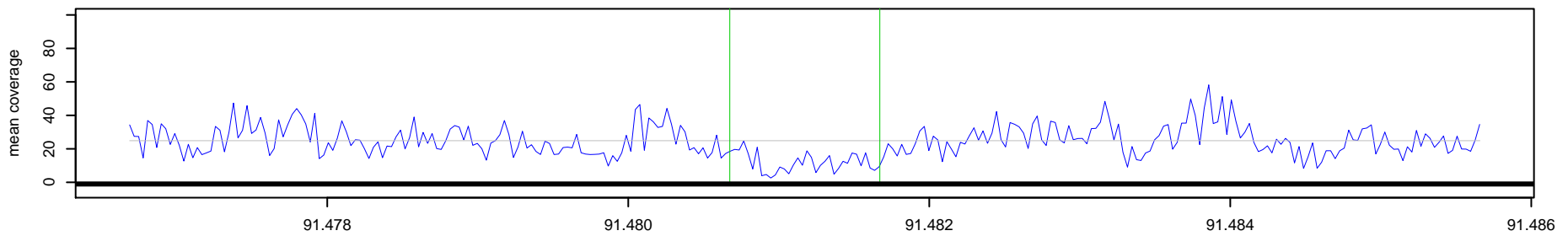

274_NA10851 Chr 6 : 91480675 - 91481671 , 997 bp (aCGH relative log2ratio= -0.88)

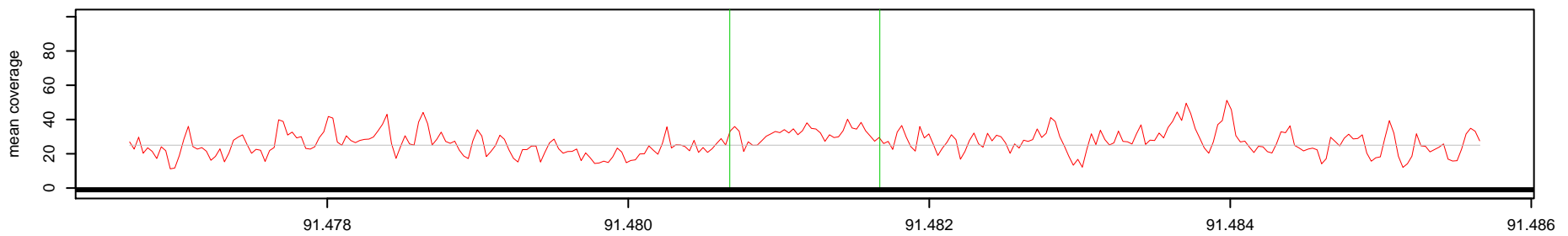

Log2(AK1 read depth / NA10851 read depth)

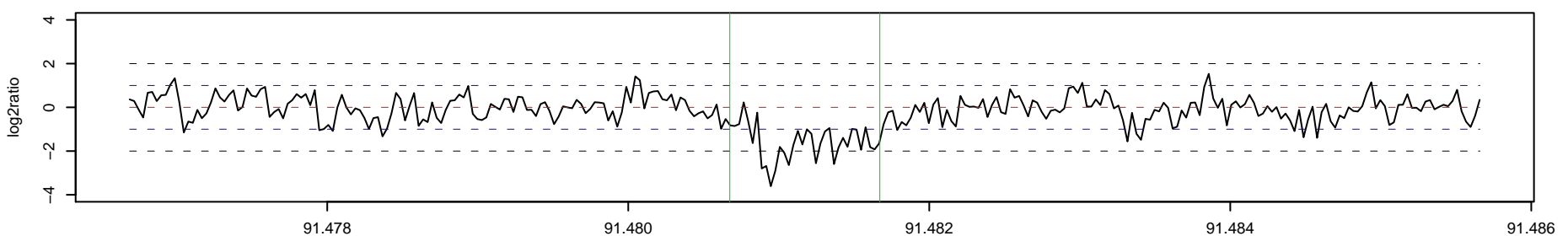

275 _ AK1 Chr 6 : 100141200 – 100142047 , 848 bp (aCGH relative log2ratio= -3.25)

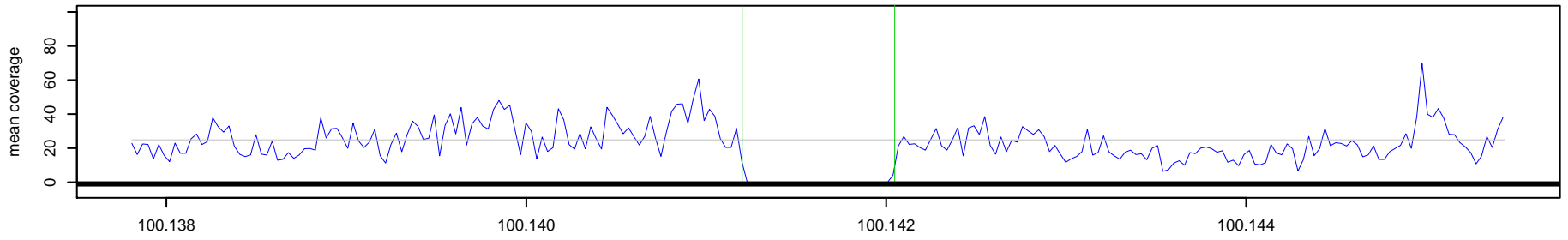

275 _ NA10851 Chr 6 : 100141200 – 100142047 , 848 bp (aCGH relative log2ratio= -3.25)

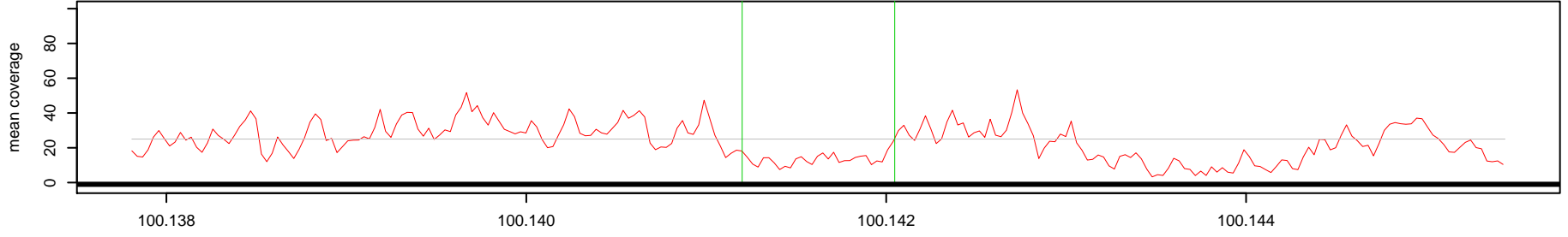

Log2(AK1 read depth / NA10851 read depth)

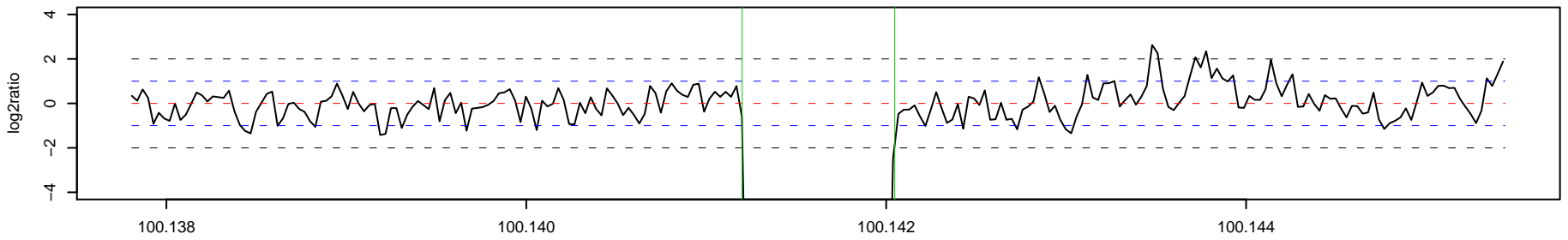

276 _ AK1 Chr 6 : 102921838 – 102922489 , 652 bp (aCGH relative log2ratio= 1.05)

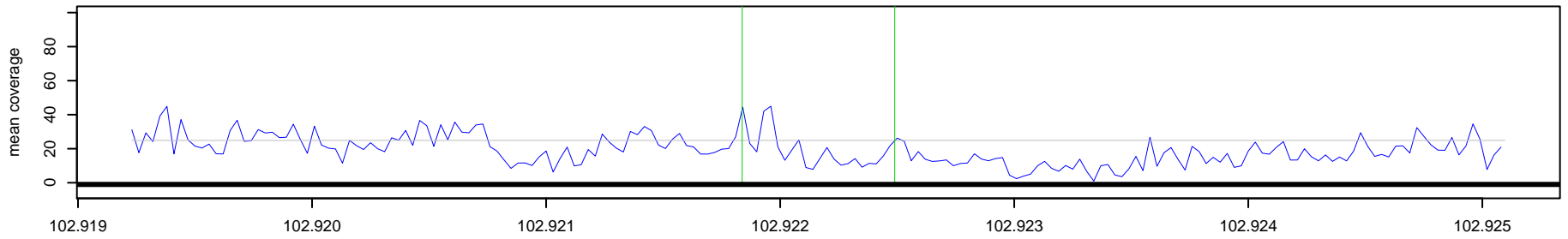

276 _ NA10851 Chr 6 : 102921838 – 102922489 , 652 bp (aCGH relative log2ratio= 1.05)

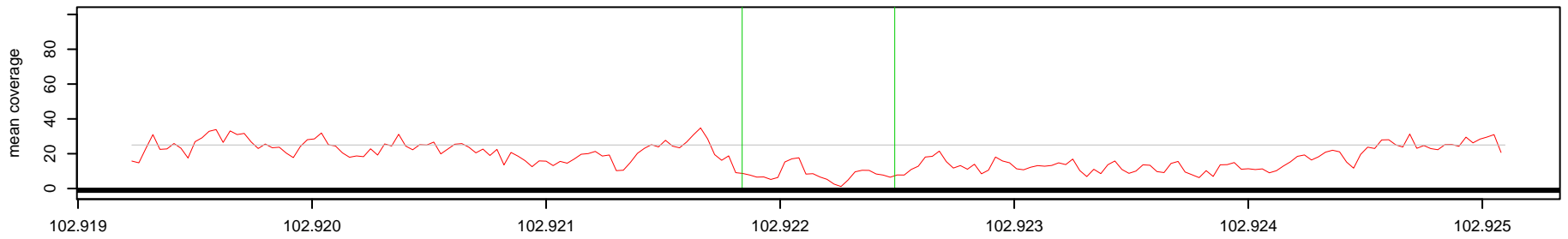

Log2(AK1 read depth / NA10851 read depth)

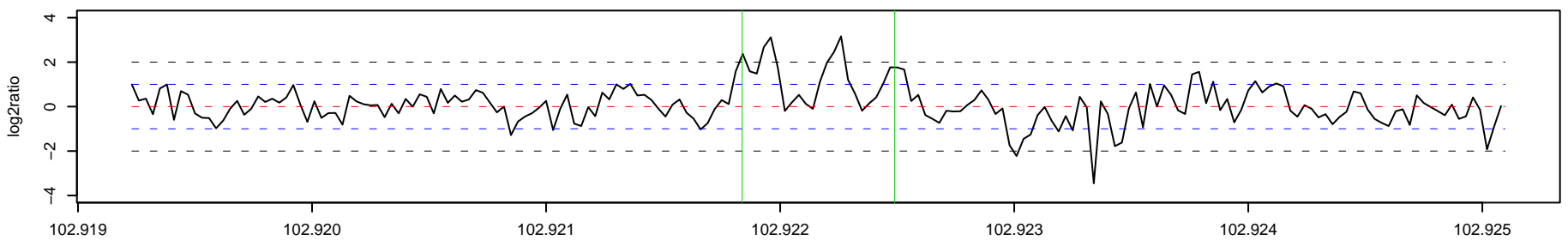

277 _ AK1 Chr 6 : 103844160 – 103868469 , 24310 bp (aCGH relative log2ratio= 2.64)

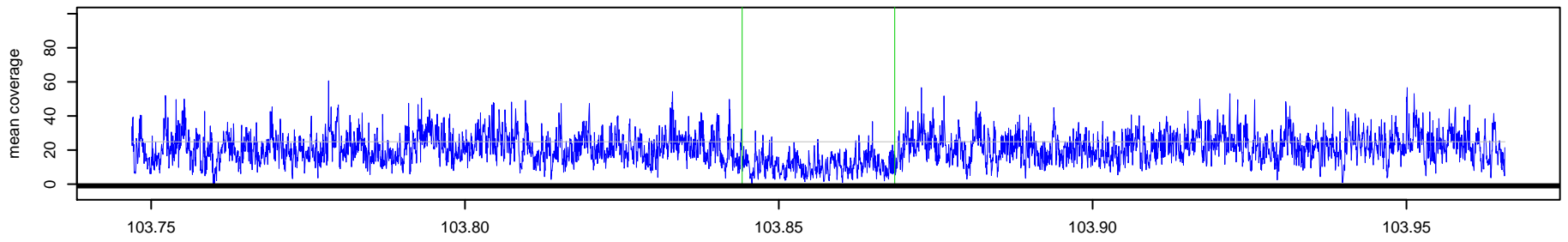

277 _ NA10851 Chr 6 : 103844160 – 103868469 , 24310 bp (aCGH relative log2ratio= 2.64)

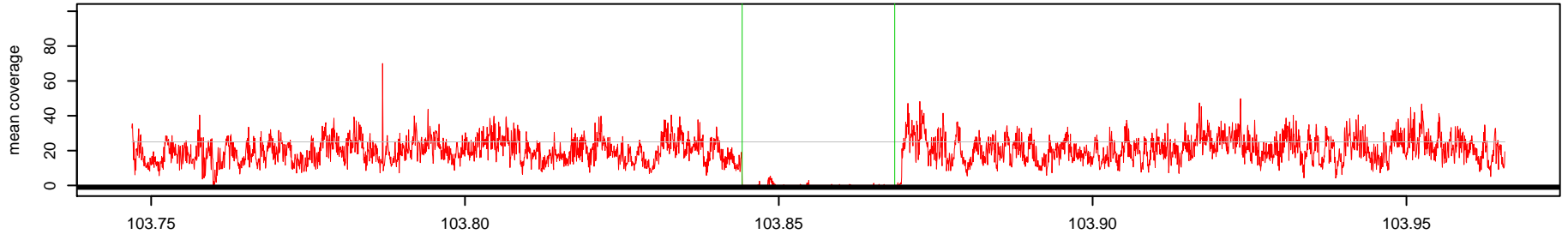

Log2(AK1 read depth / NA10851 read depth)

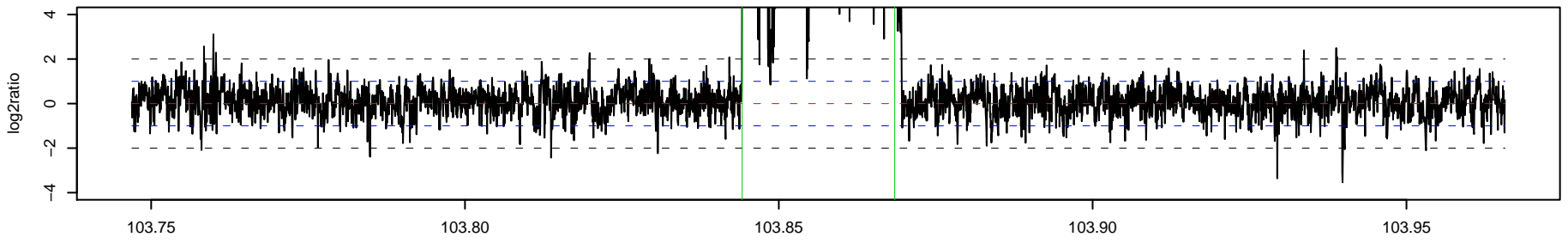

278 _ AK1 Chr 6 : 103901170 – 103901938 , 769 bp (aCGH relative log2ratio= 0.54)

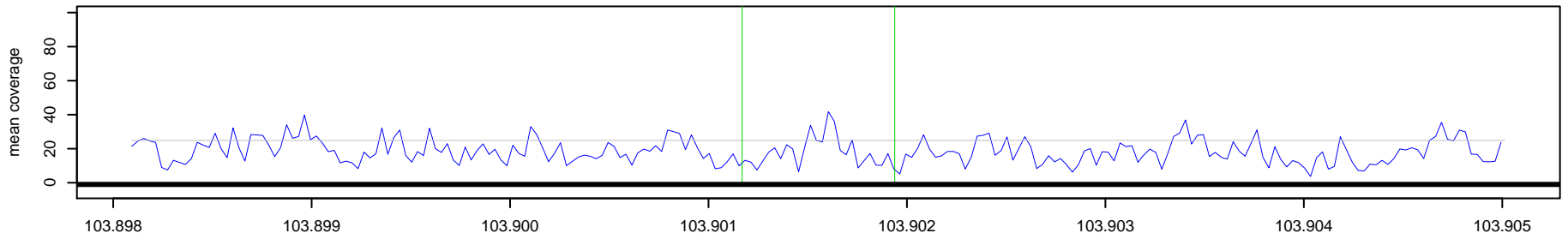

278 _ NA10851 Chr 6 : 103901170 – 103901938 , 769 bp (aCGH relative log2ratio= 0.54)

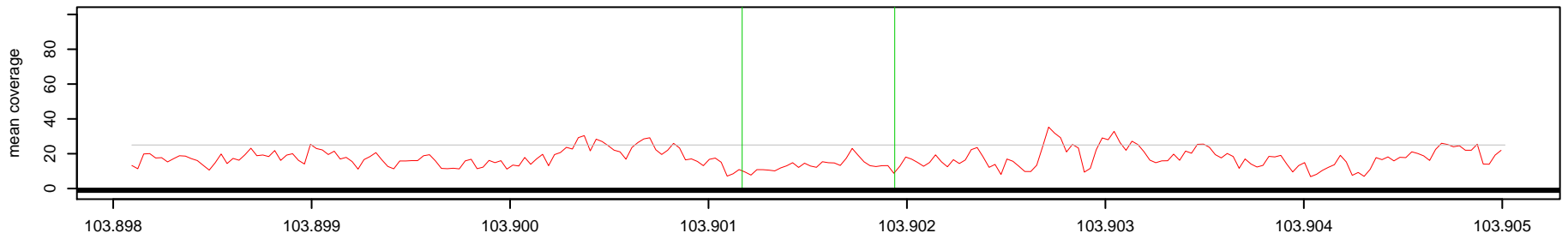

Log2(AK1 read depth / NA10851 read depth)

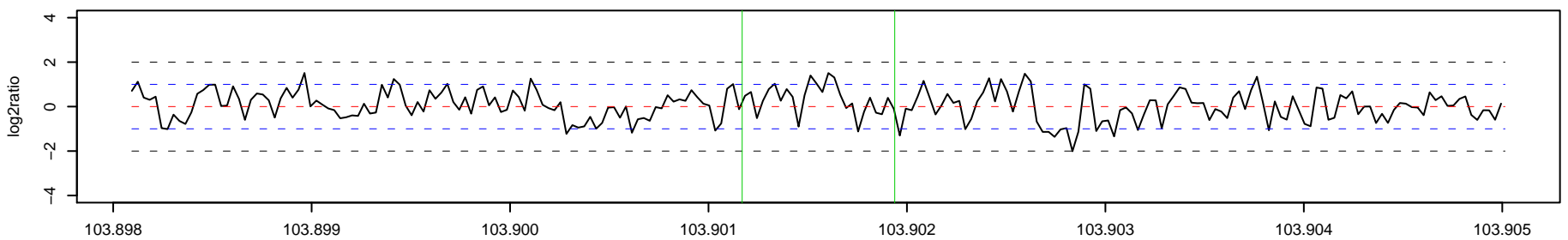

279_AK1 Chr 6 : 115275481 – 115276147 , 667 bp (aCGH relative log2ratio= -0.95)

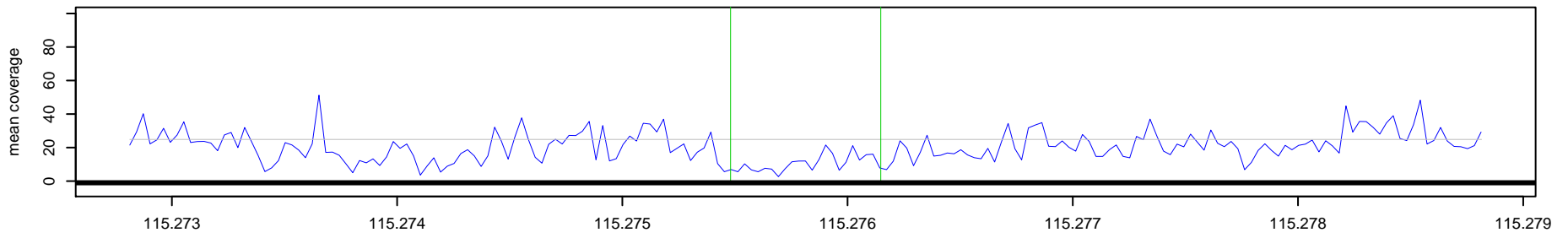

279_NA10851 Chr 6 : 115275481 – 115276147 , 667 bp (aCGH relative log2ratio= -0.95)

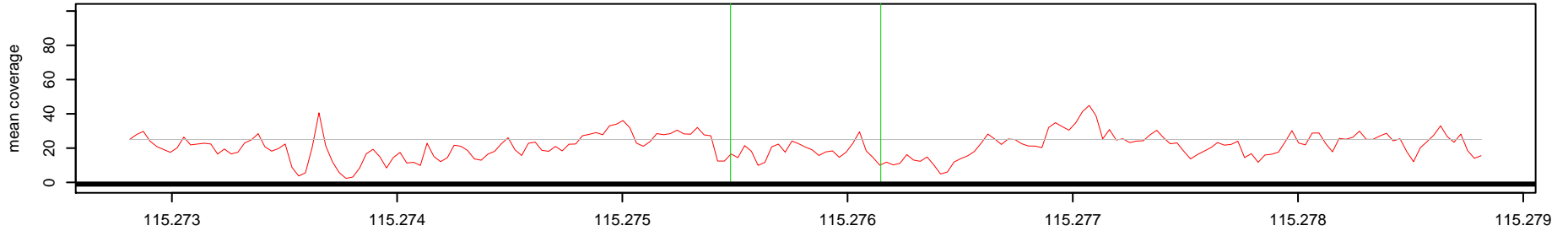

Log2(AK1 read depth / NA10851 read depth)

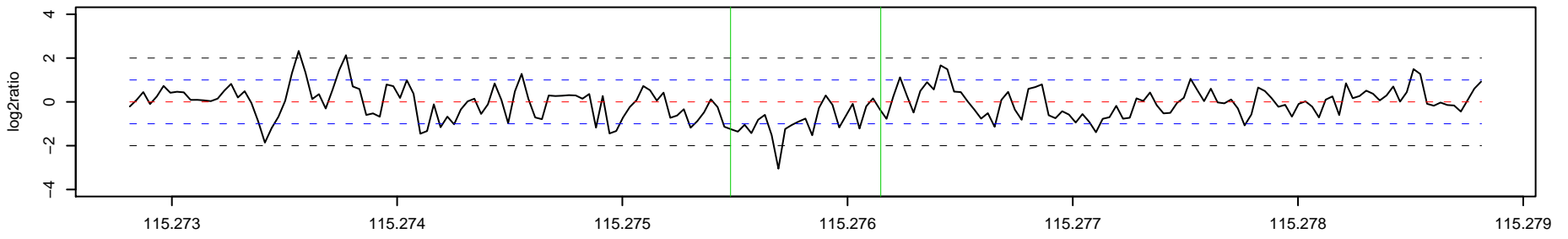

280_AK1 Chr 6 : 118137437 – 118138539 , 1103 bp (aCGH relative log2ratio= 0.30)

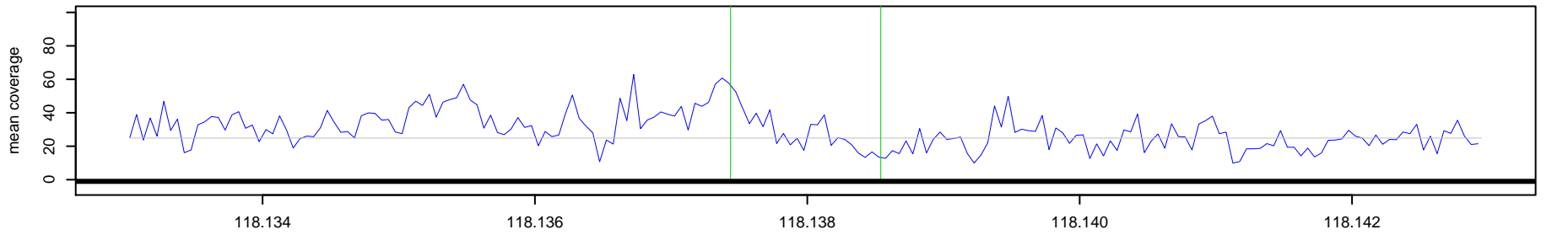

280_NA10851 Chr 6 : 118137437 – 118138539 , 1103 bp (aCGH relative log2ratio= 0.30)

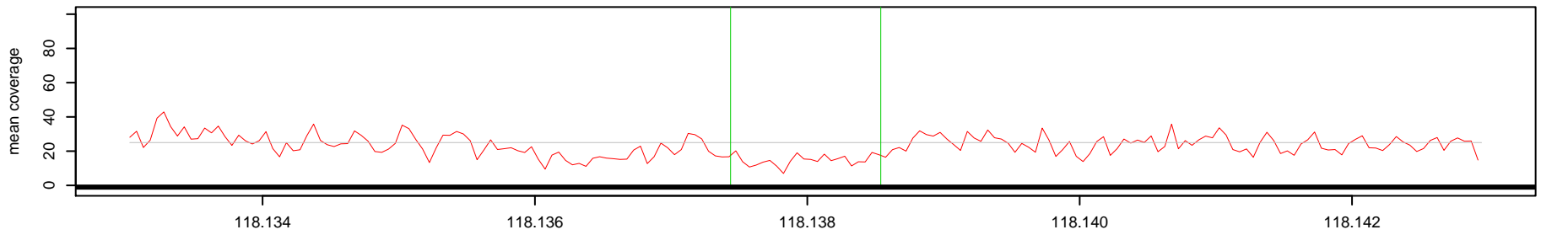

Log2(AK1 read depth / NA10851 read depth)

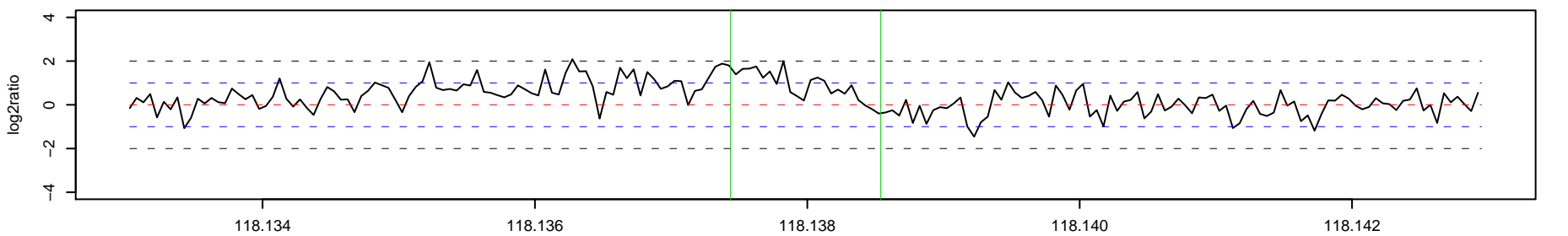

281 _ AK1 Chr 6 : 133787771 - 133789011 , 1241 bp (aCGH relative log2ratio= -1.03)

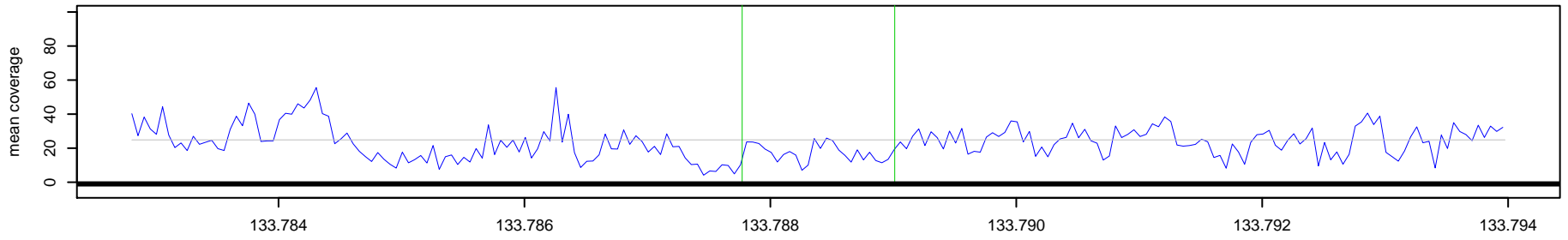

281 _ NA10851 Chr 6 : 133787771 - 133789011 , 1241 bp (aCGH relative log2ratio= -1.03)

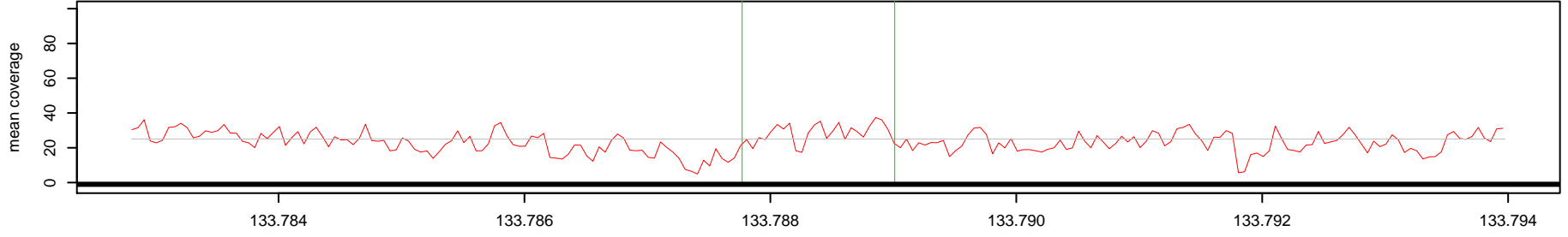

Log2(AK1 read depth / NA10851 read depth)

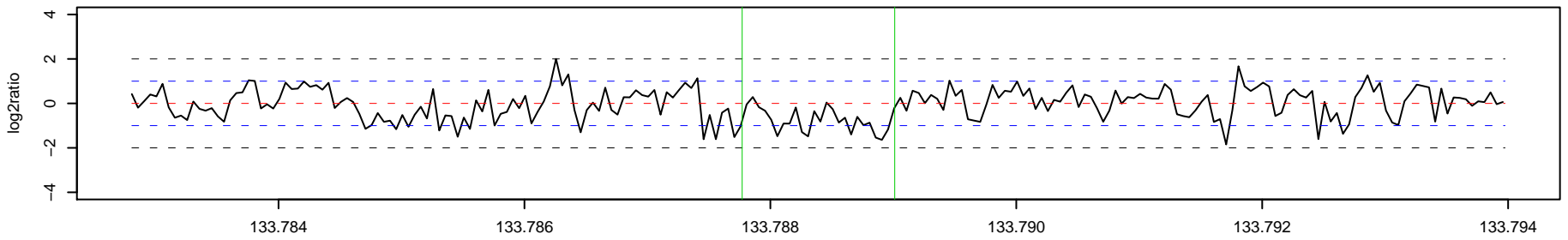

282 _ AK1 Chr 6 : 134631402 - 134636027 , 4626 bp (aCGH relative log2ratio= -0.94)

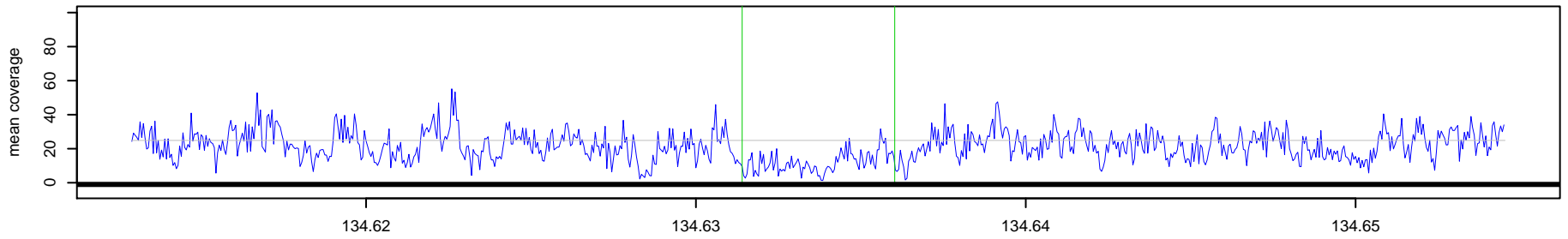

282 _ NA10851 Chr 6 : 134631402 - 134636027 , 4626 bp (aCGH relative log2ratio= -0.94)

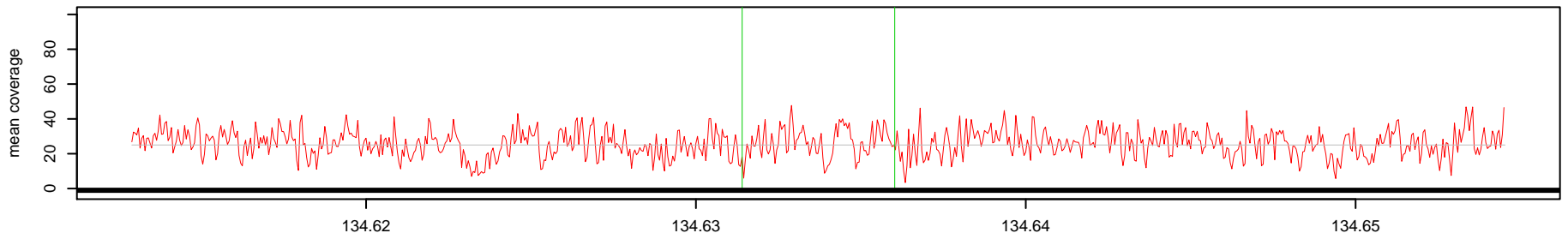

Log2(AK1 read depth / NA10851 read depth)

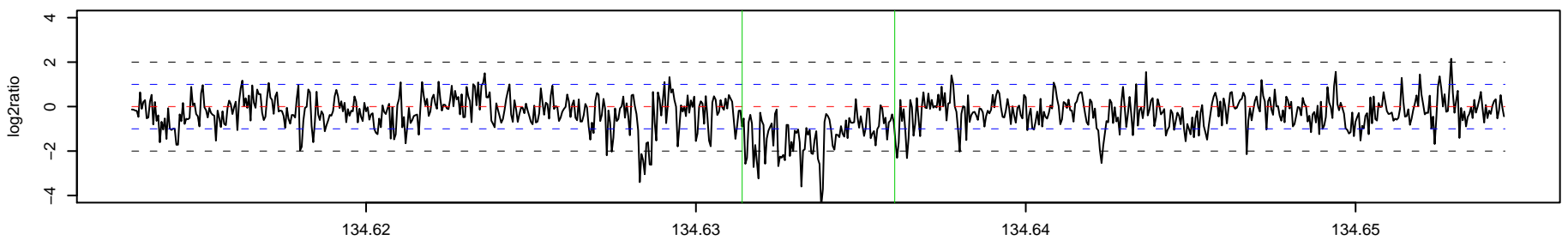

283_AK1 Chr 6 : 135108651 - 135109401 , 751 bp (aCGH relative log2ratio= -0.52)

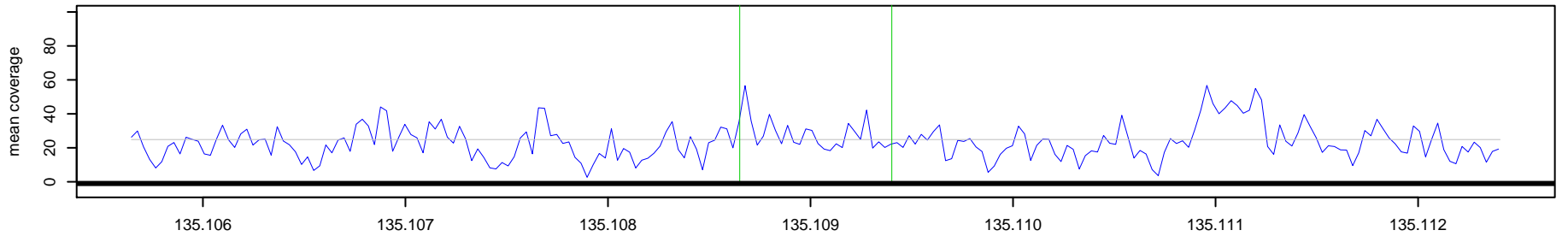

283_NA10851 Chr 6 : 135108651 - 135109401 , 751 bp (aCGH relative log2ratio= -0.52)

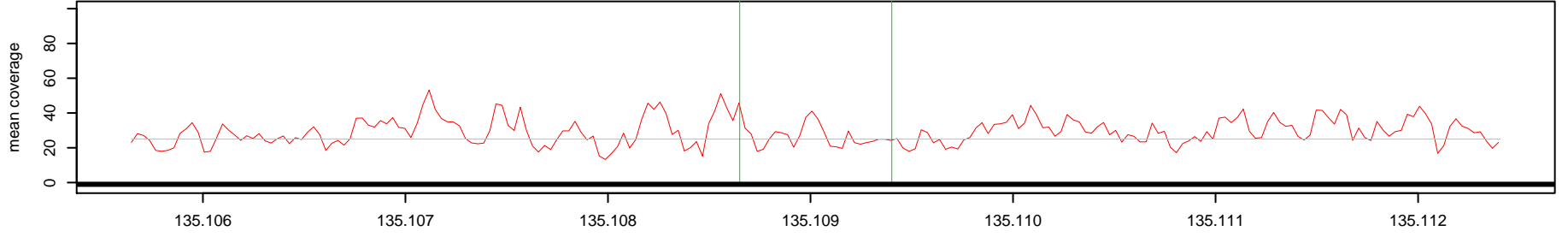

Log2(AK1 read depth / NA10851 read depth)

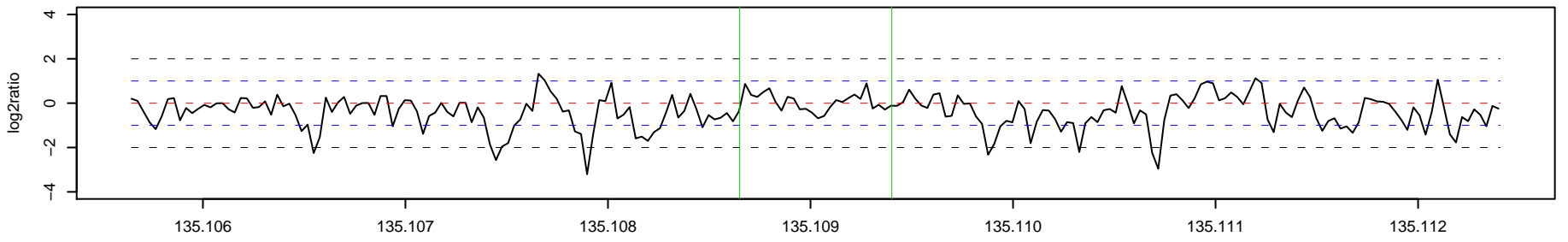

284_AK1 Chr 6 : 136893365 - 136894617 , 1253 bp (aCGH relative log2ratio= -1.01)

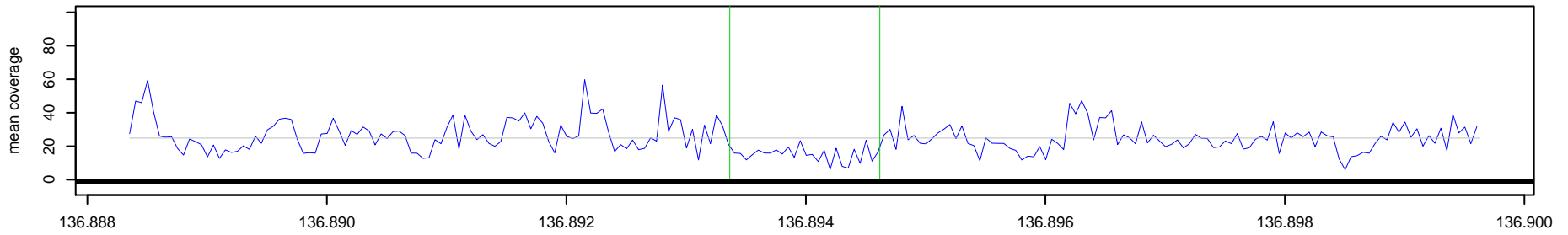

284_NA10851 Chr 6 : 136893365 - 136894617 , 1253 bp (aCGH relative log2ratio= -1.01)

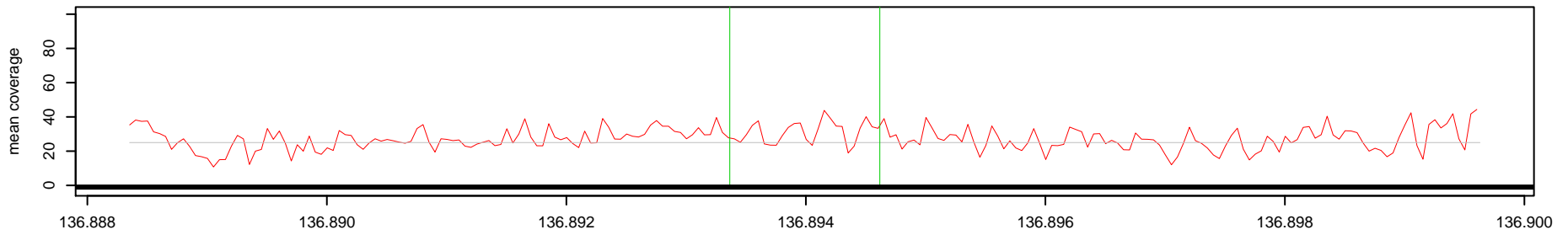

Log2(AK1 read depth / NA10851 read depth)

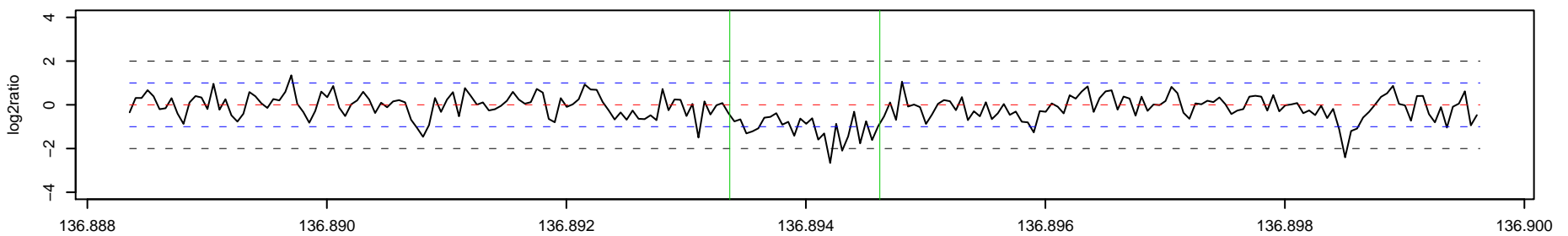

285 _ AK1 Chr 6 : 139645217 – 139648811 , 3595 bp (aCGH relative log2ratio= 0.79)

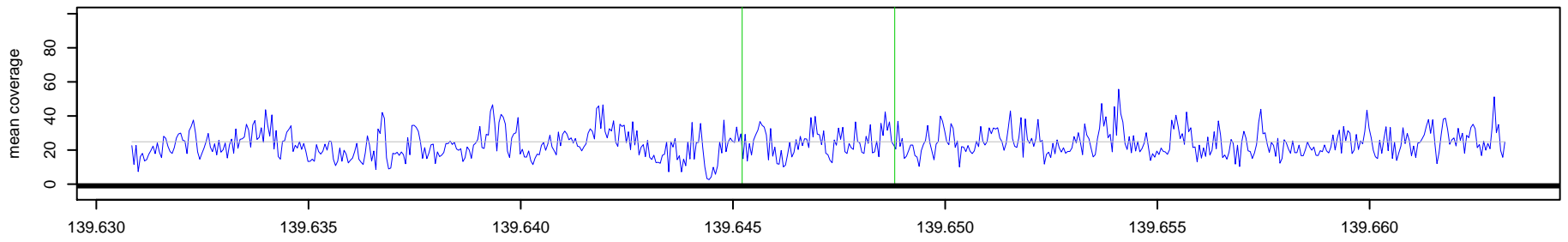

285 _ NA10851 Chr 6 : 139645217 – 139648811 , 3595 bp (aCGH relative log2ratio= 0.79)

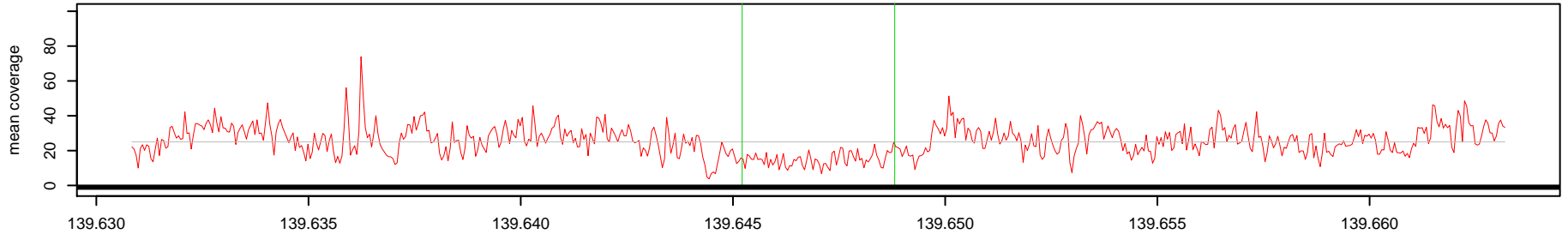

Log2(AK1 read depth / NA10851 read depth)

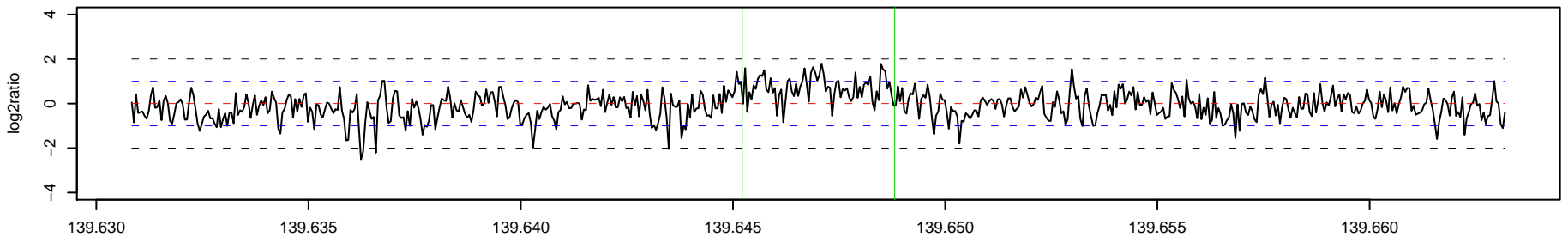

286 _ AK1 Chr 6 : 141597643 – 141599276 , 1634 bp (aCGH relative log2ratio= -0.50)

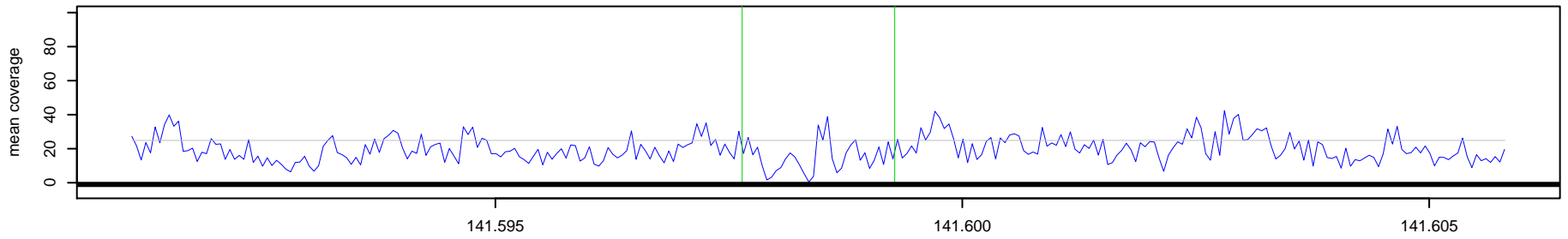

286 _ NA10851 Chr 6 : 141597643 – 141599276 , 1634 bp (aCGH relative log2ratio= -0.50)

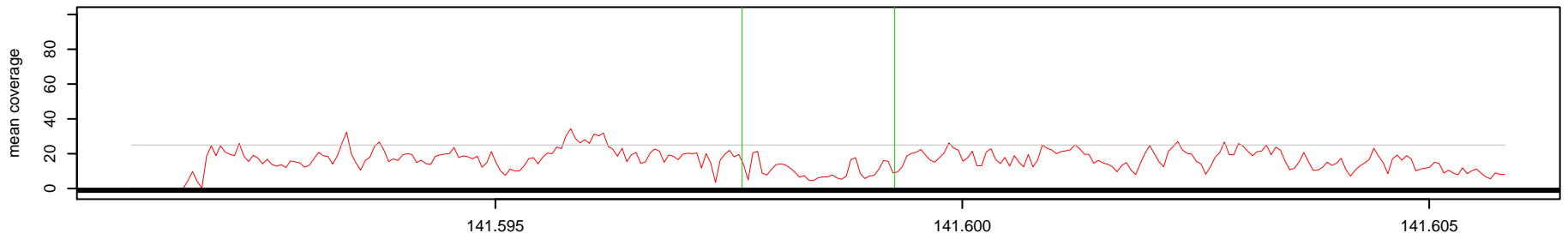

Log2(AK1 read depth / NA10851 read depth)

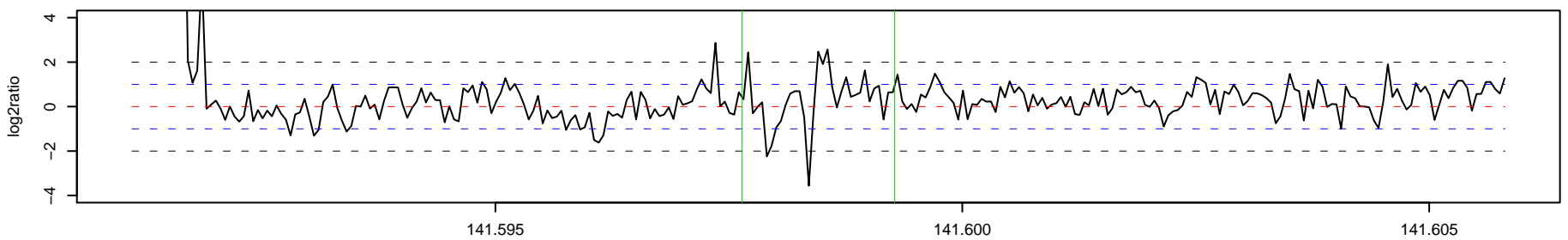

287 _ AK1 Chr 6 : 151527126 – 151528684 , 1559 bp (aCGH relative log2ratio= -0.65)

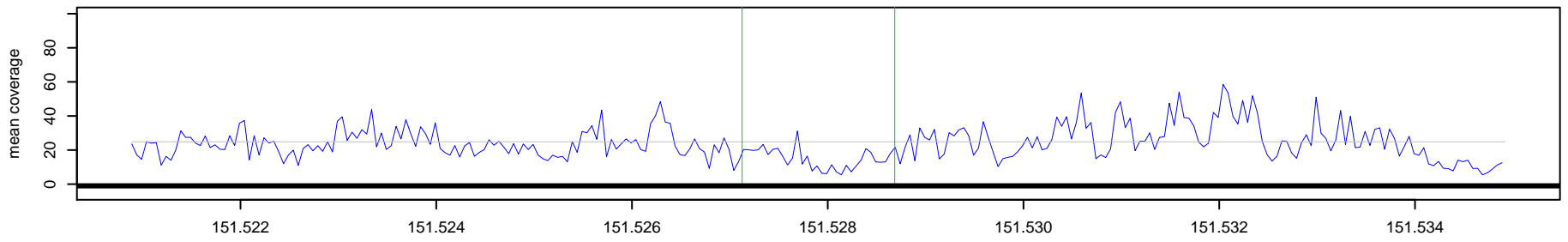

287 _ NA10851 Chr 6 : 151527126 – 151528684 , 1559 bp (aCGH relative log2ratio= -0.65)

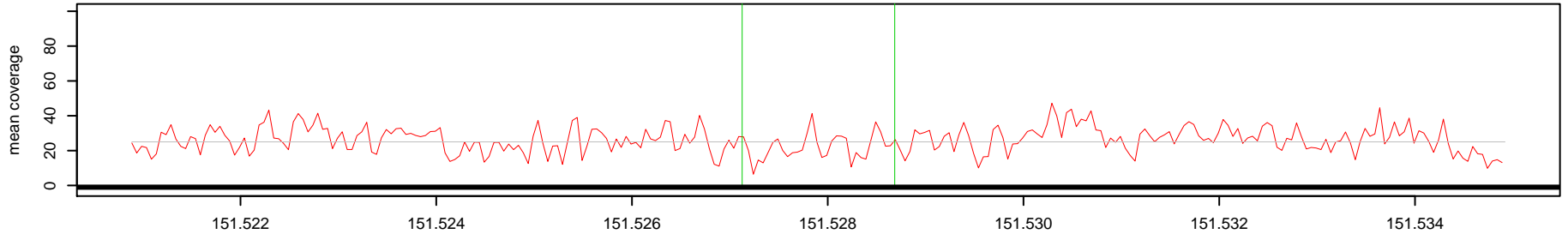

Log2(AK1 read depth / NA10851 read depth)

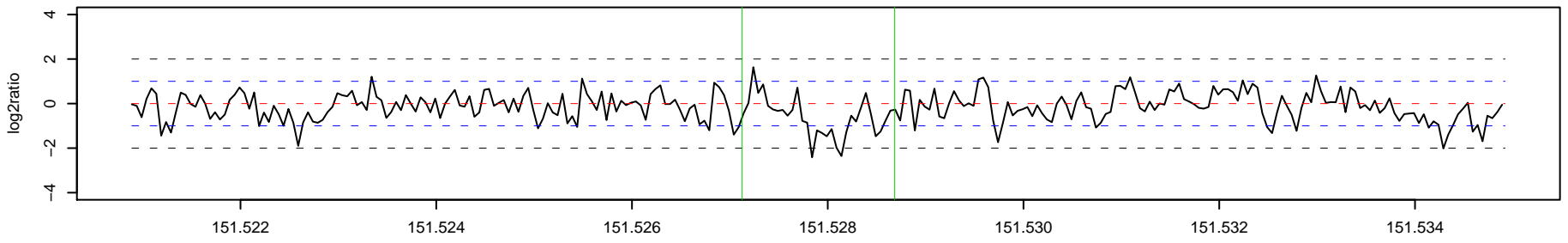

288 _ AK1 Chr 6 : 151548333 – 151554146 , 5814 bp (aCGH relative log2ratio= -0.89)

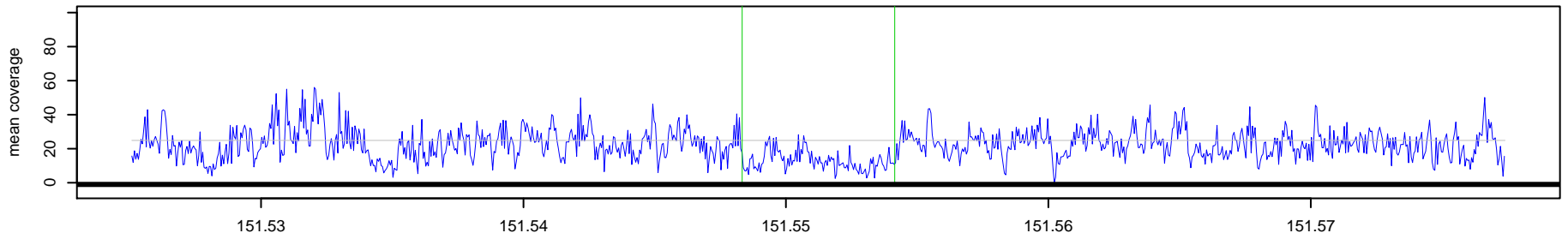

288 _ NA10851 Chr 6 : 151548333 – 151554146 , 5814 bp (aCGH relative log2ratio= -0.89)

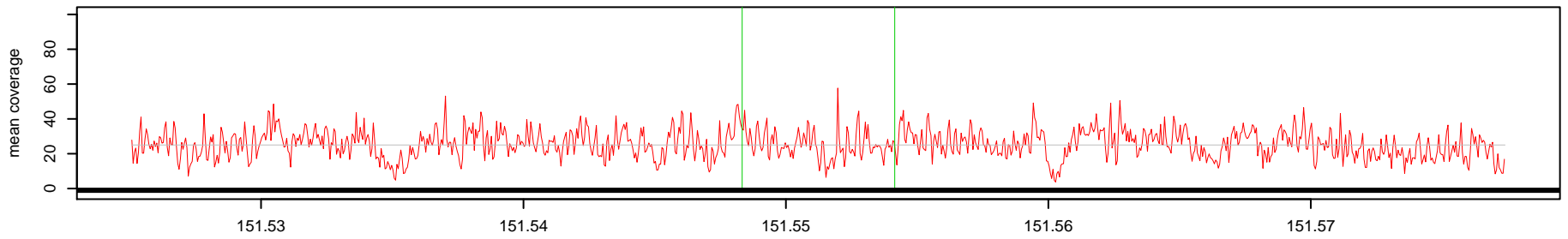

Log2(AK1 read depth / NA10851 read depth)

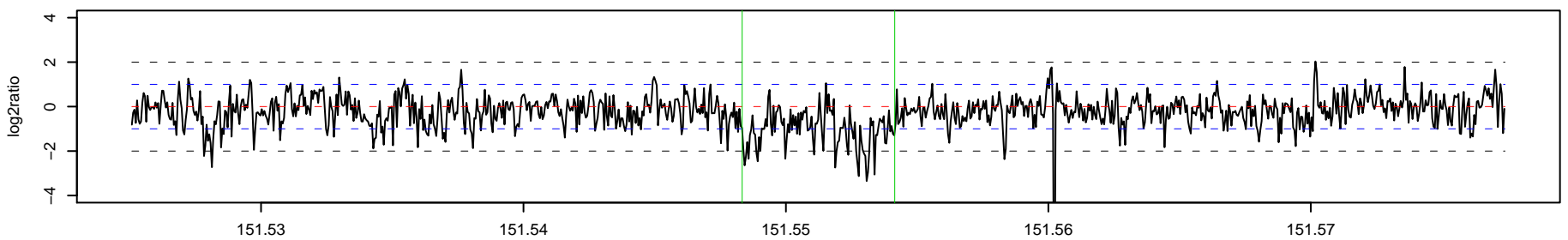

289 _ AK1 Chr 6 : 153049543 – 153052983 , 3441 bp (aCGH relative log2ratio= 0.51)

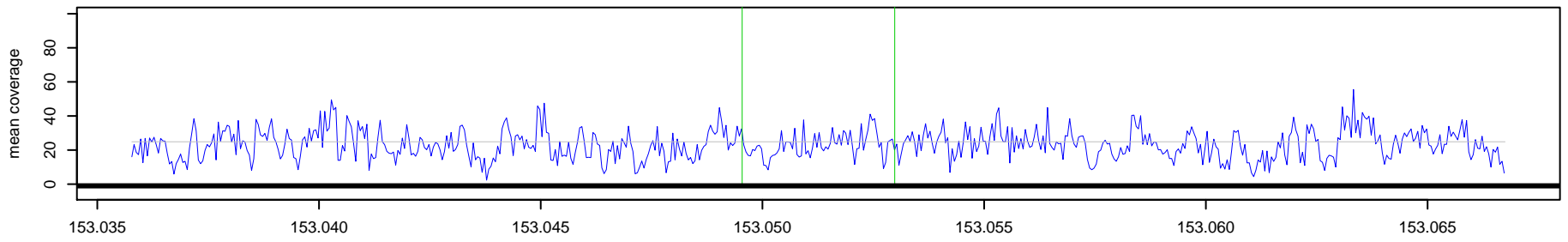

289 _ NA10851 Chr 6 : 153049543 – 153052983 , 3441 bp (aCGH relative log2ratio= 0.51)

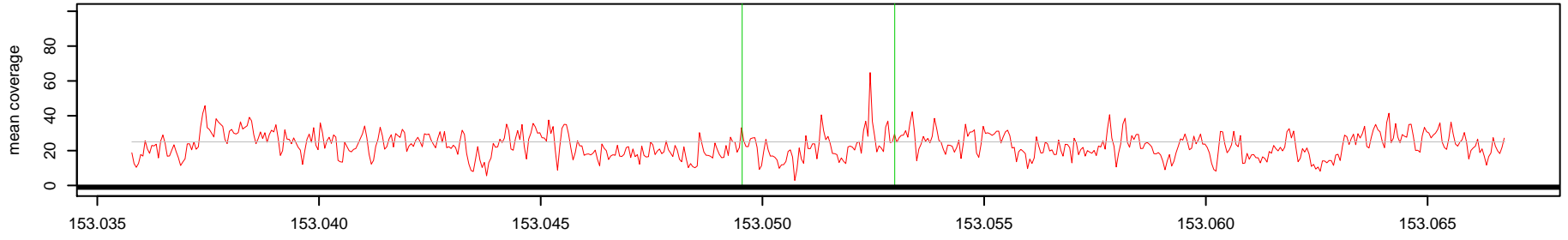

Log2(AK1 read depth / NA10851 read depth)

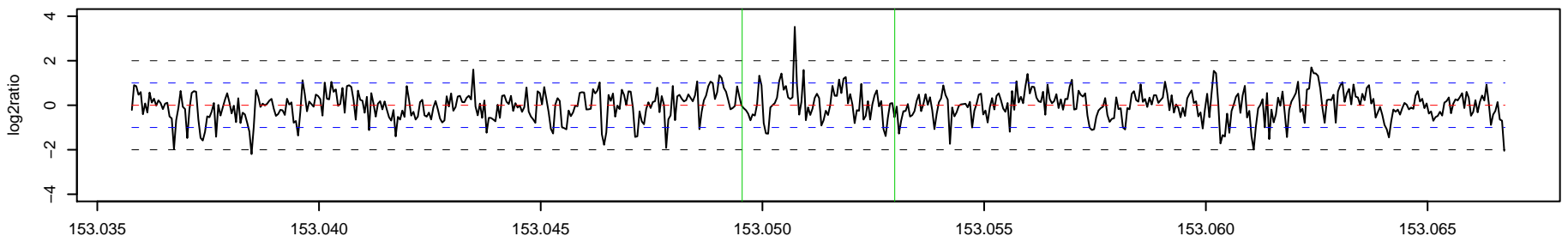

290 _ AK1 Chr 6 : 154661651 – 154663264 , 1614 bp (aCGH relative log2ratio= 0.84)

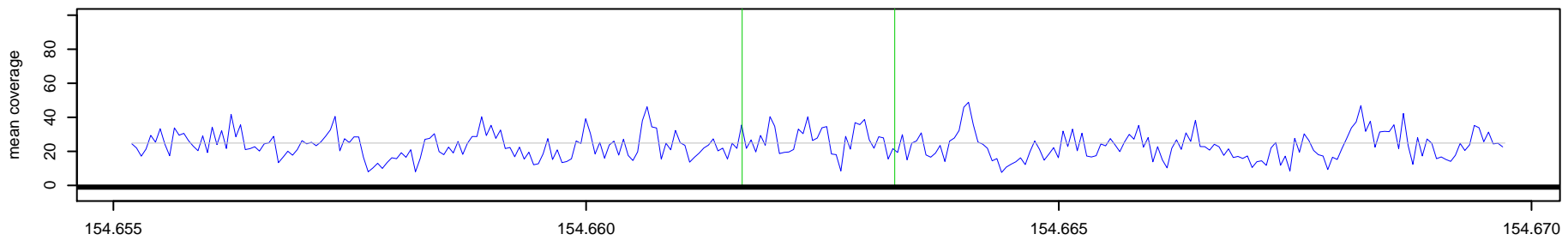

290 _ NA10851 Chr 6 : 154661651 – 154663264 , 1614 bp (aCGH relative log2ratio= 0.84)

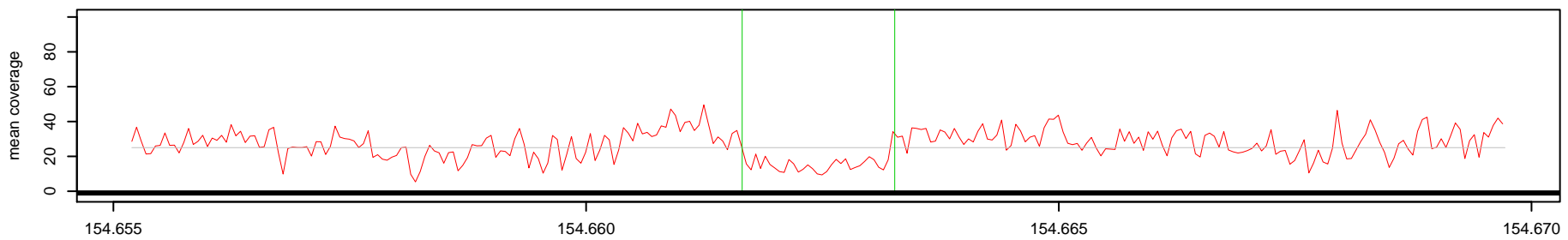

Log2(AK1 read depth / NA10851 read depth)

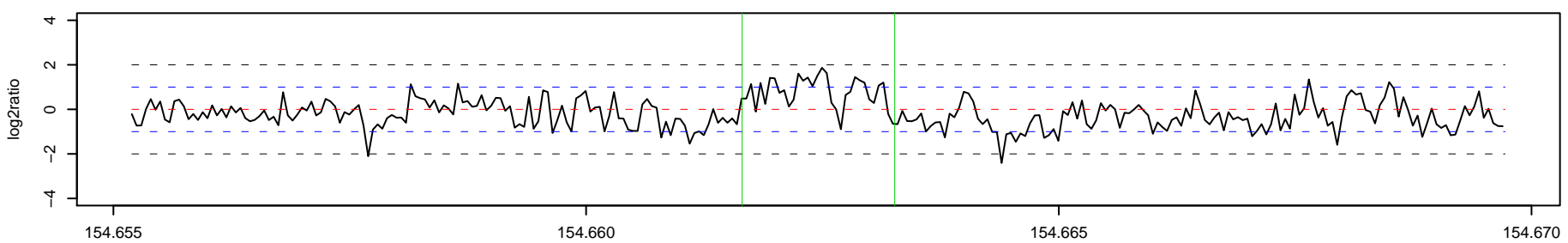

291 _ AK1 Chr 6 : 160006908 – 160008109 , 1202 bp (aCGH relative log2ratio= -1.94)

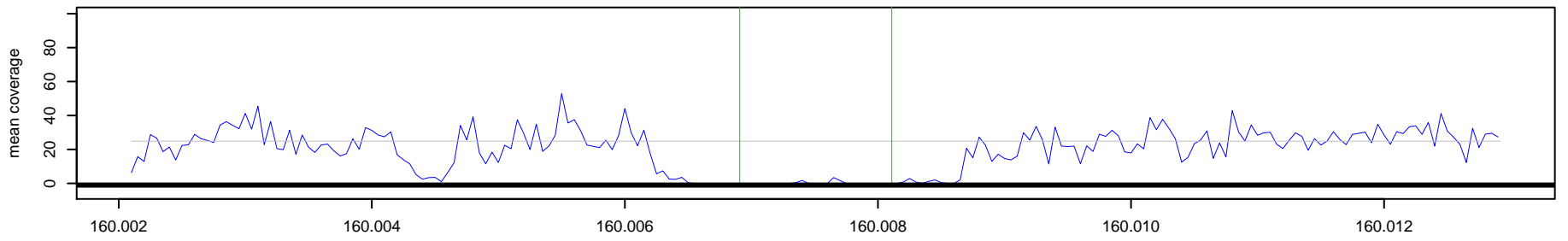

291 _ NA10851 Chr 6 : 160006908 – 160008109 , 1202 bp (aCGH relative log2ratio= -1.94)

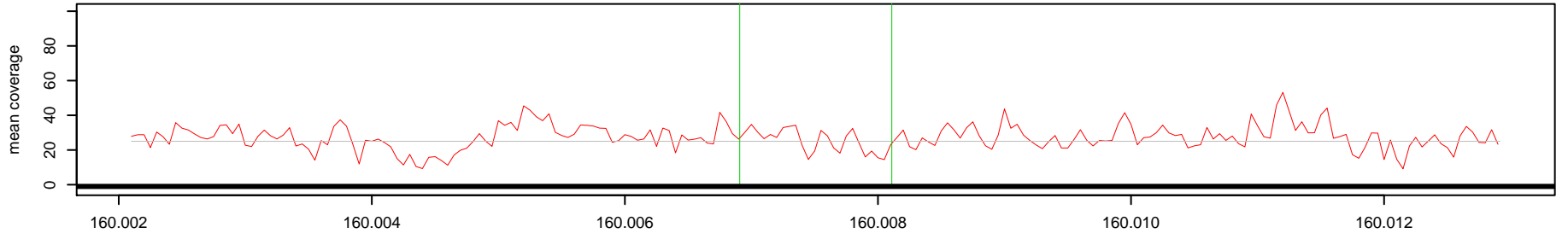

Log2(AK1 read depth / NA10851 read depth)

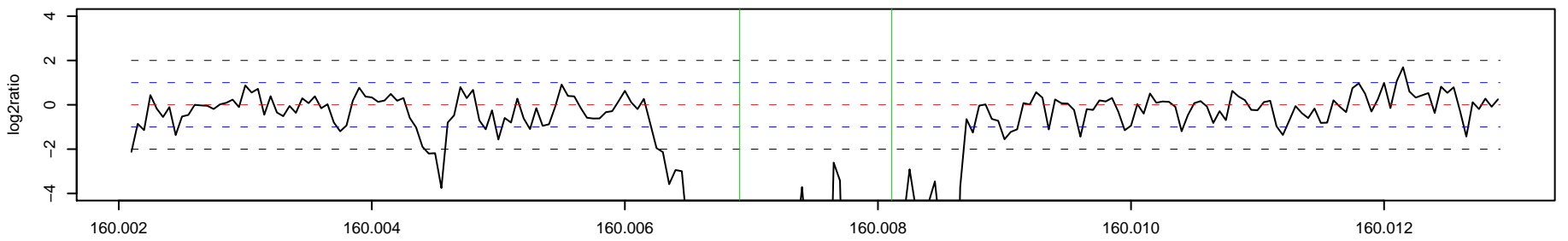

292 _ AK1 Chr 6 : 161646683 – 161647678 , 996 bp (aCGH relative log2ratio= 0.71)

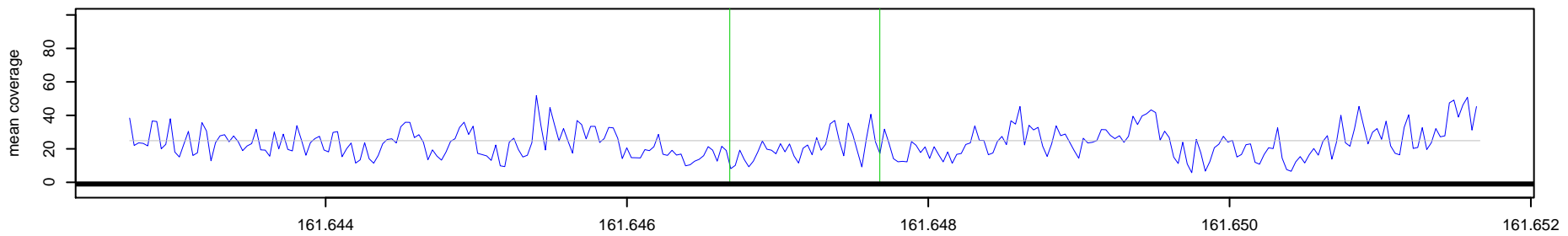

292 _ NA10851 Chr 6 : 161646683 – 161647678 , 996 bp (aCGH relative log2ratio= 0.71)

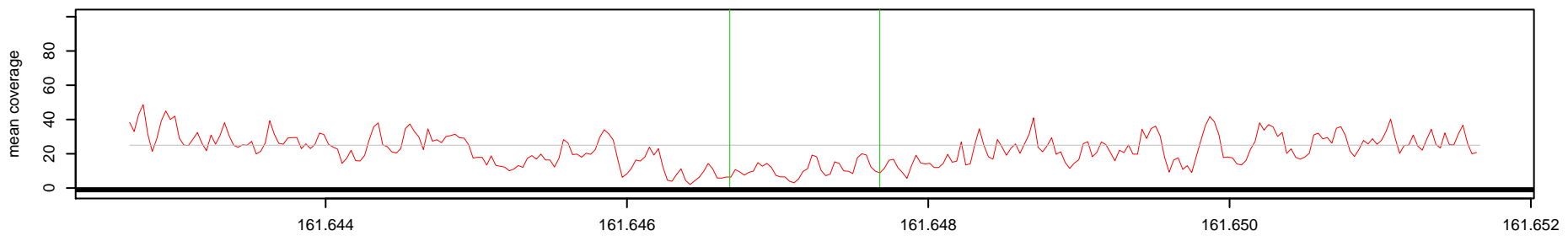

Log2(AK1 read depth / NA10851 read depth)

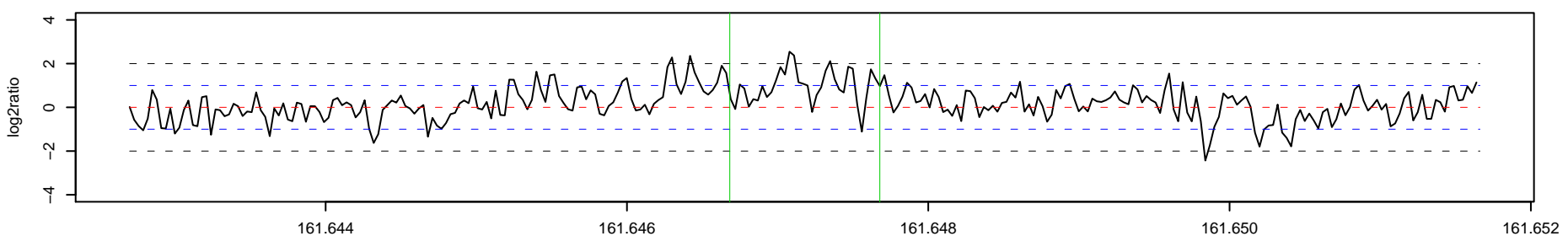

293 _ AK1 Chr 6 : 162657978 – 162660231 , 2254 bp (aCGH relative log2ratio= -0.79)

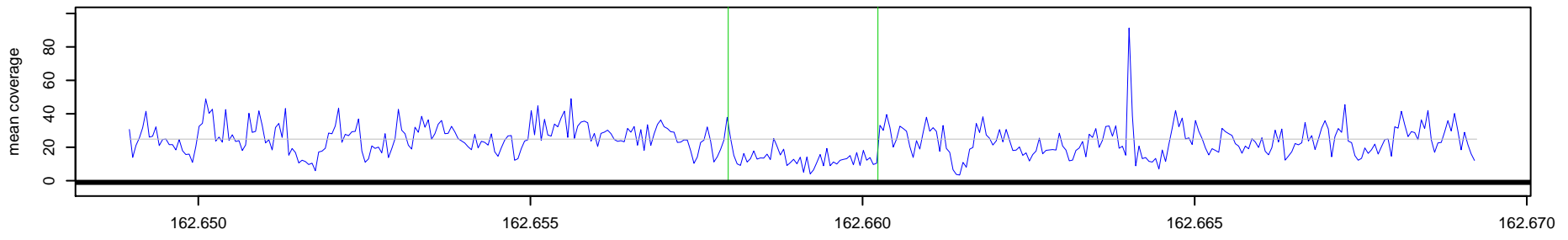

293 _ NA10851 Chr 6 : 162657978 – 162660231 , 2254 bp (aCGH relative log2ratio= -0.79)

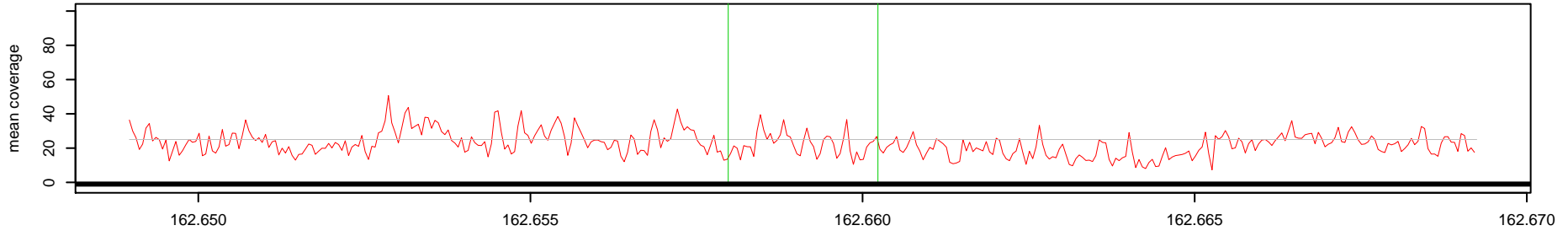

Log2(AK1 read depth / NA10851 read depth)

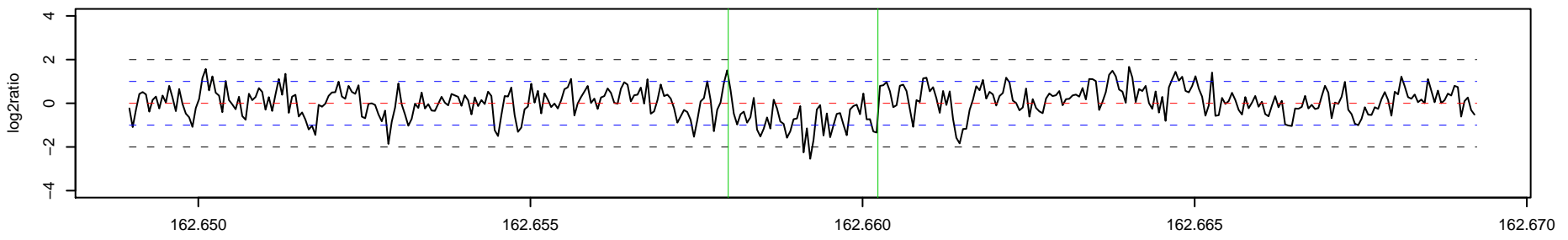

o

o

294 _ AK1 Chr 6 : 164464364 – 164466389 , 2026 bp (aCGH relative log2ratio= -0.86)

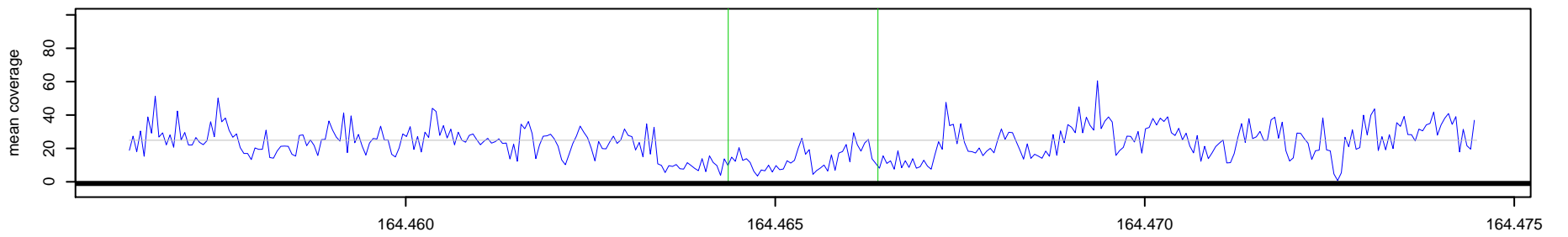

294 _ NA10851 Chr 6 : 164464364 – 164466389 , 2026 bp (aCGH relative log2ratio= -0.86)

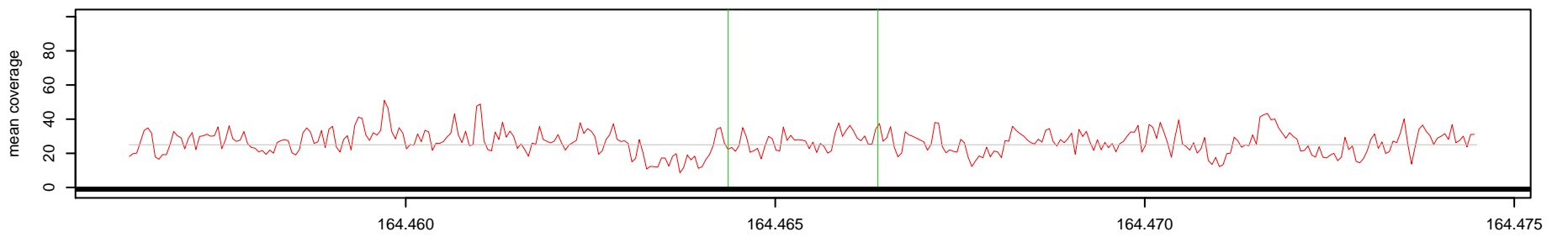

Log2(AK1 read depth / NA10851 read depth)

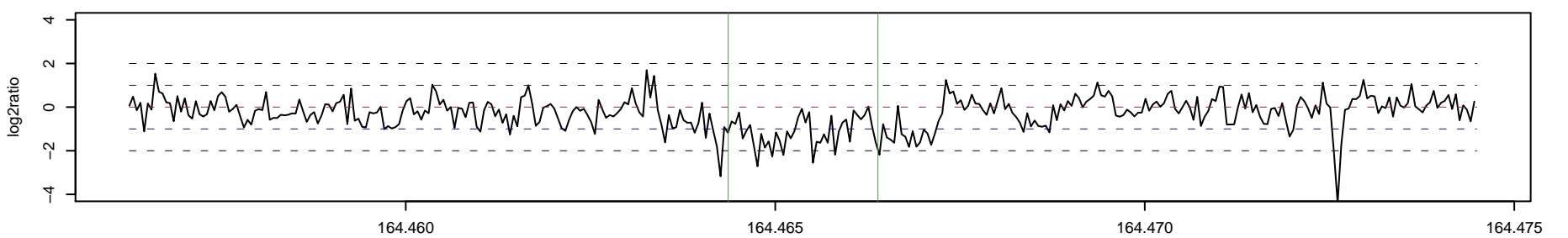

164.460

164.465

164.470

164.475

295_AK1 Chr 7 : 3576908 – 3584334 , 7427 bp (aCGH relative log2ratio= 0.68)

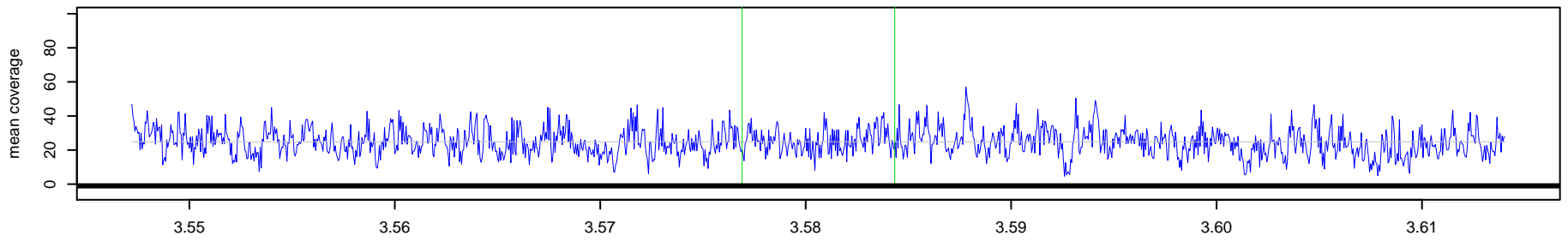

295_NA10851 Chr 7 : 3576908 – 3584334 , 7427 bp (aCGH relative log2ratio= 0.68)

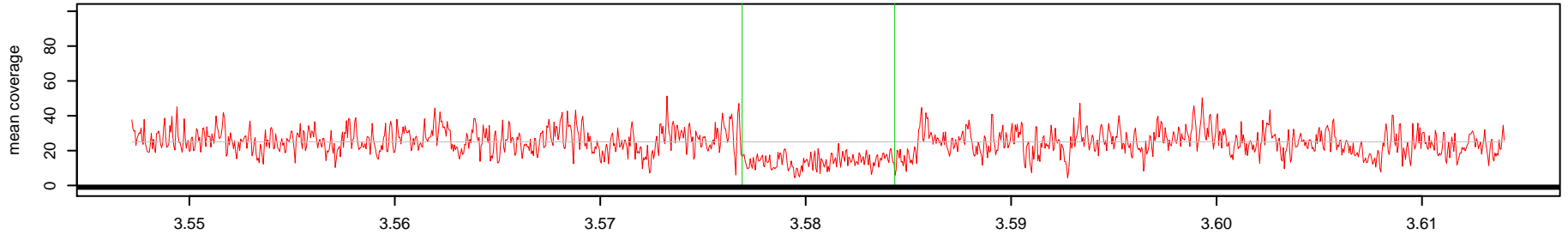

Log2(AK1 read depth / NA10851 read depth)

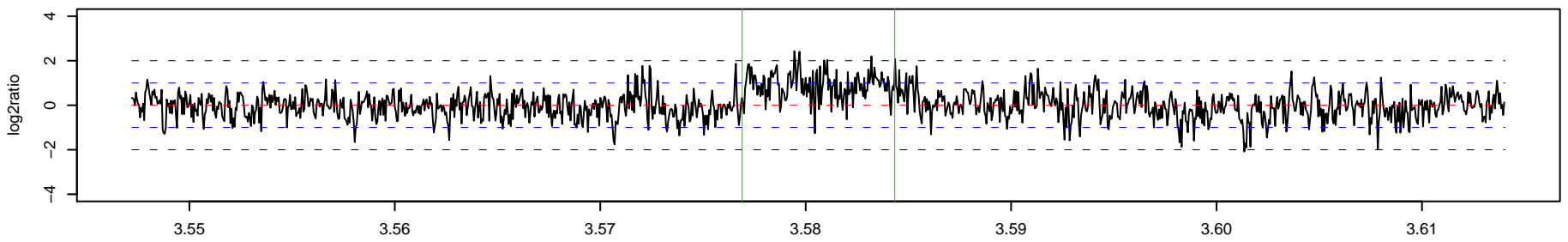

296_AK1 Chr 7 : 3717153 – 3717591 , 439 bp (aCGH relative log2ratio= 0.51)

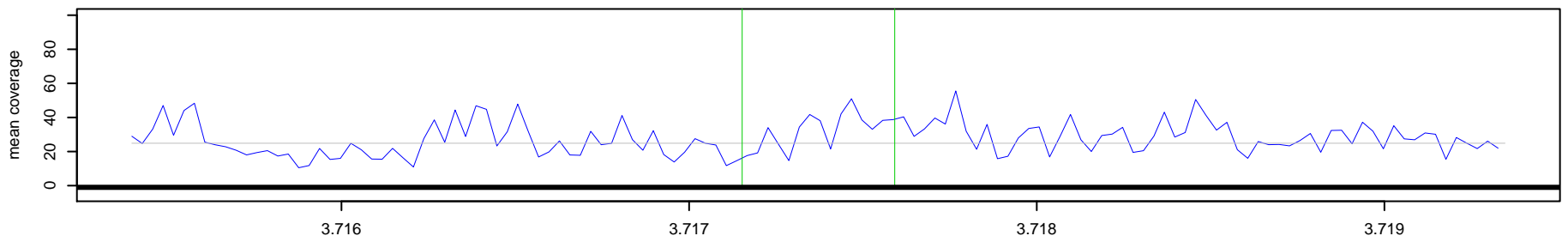

296_NA10851 Chr 7 : 3717153 – 3717591 , 439 bp (aCGH relative log2ratio= 0.51)

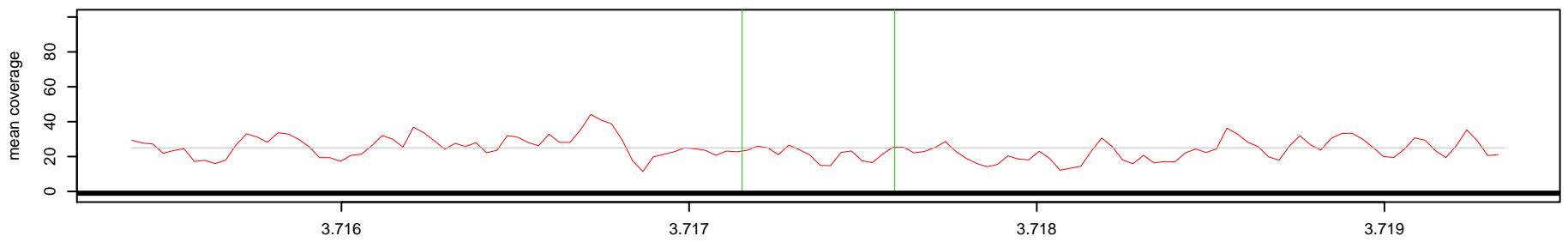

Log2(AK1 read depth / NA10851 read depth)

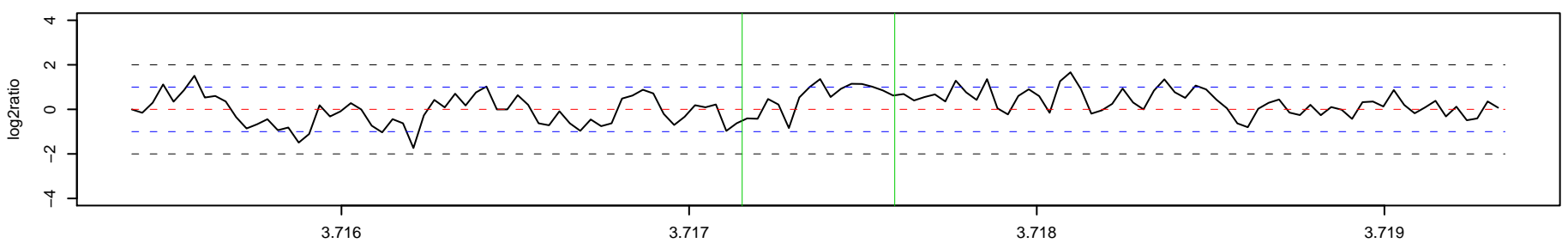

297_AK1 Chr 7 : 4125446 – 4126910 , 1465 bp (aCGH relative log2ratio= 0.90)

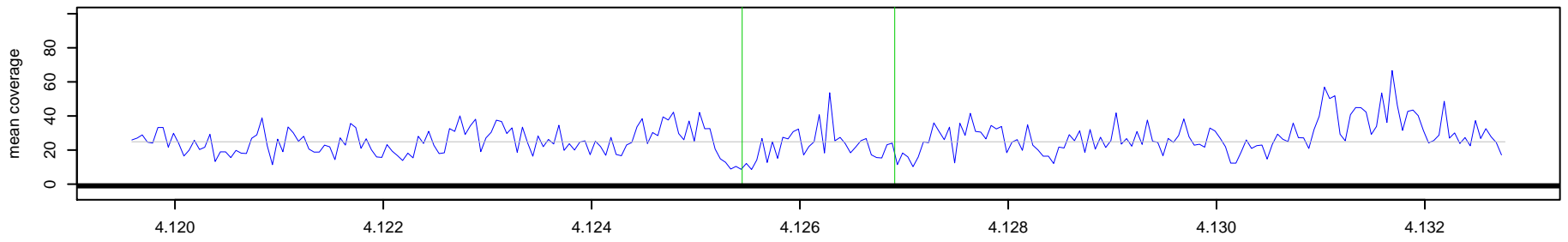

297_NA10851 Chr 7 : 4125446 – 4126910 , 1465 bp (aCGH relative log2ratio= 0.90)

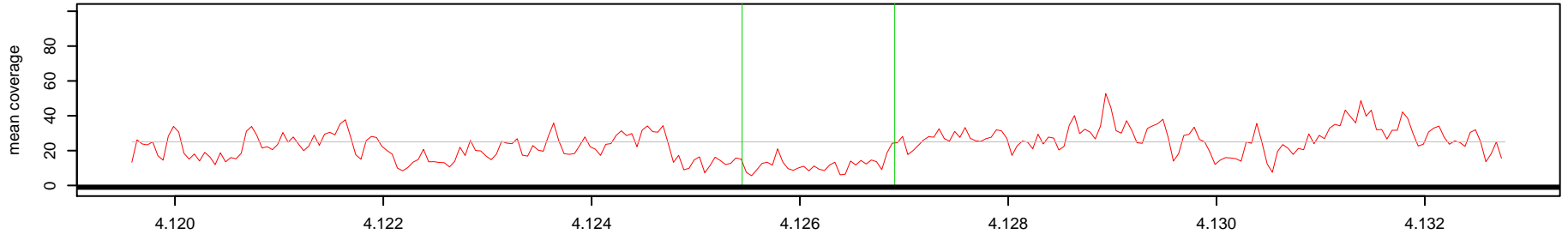

Log2(AK1 read depth / NA10851 read depth)

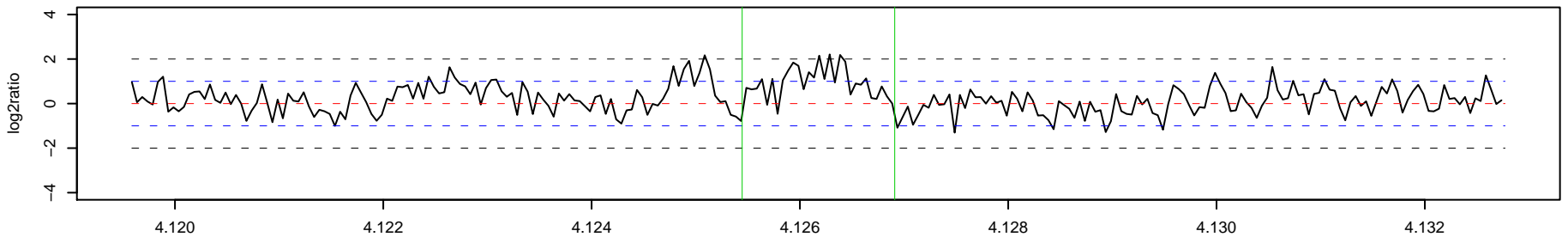

298_AK1 Chr 7 : 13244566 – 13247154 , 2589 bp (aCGH relative log2ratio= 1.00)

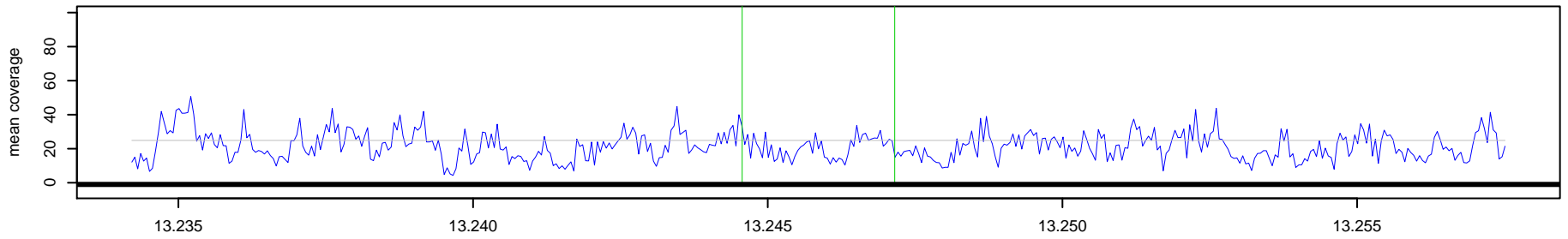

298_NA10851 Chr 7 : 13244566 – 13247154 , 2589 bp (aCGH relative log2ratio= 1.00)

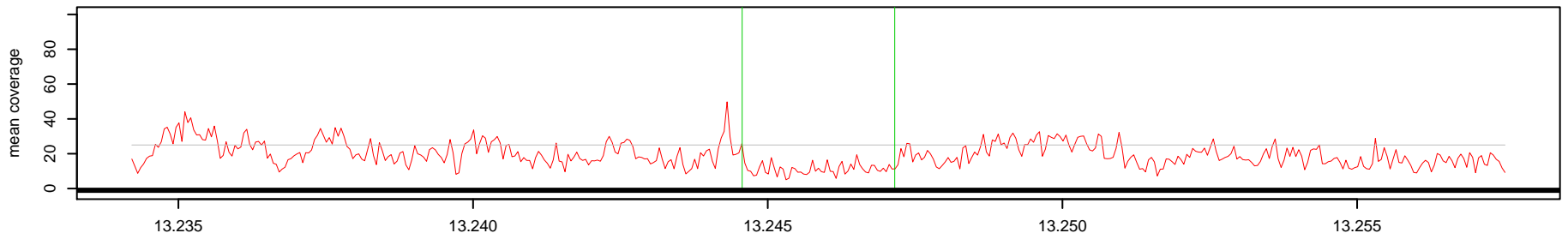

Log2(AK1 read depth / NA10851 read depth)

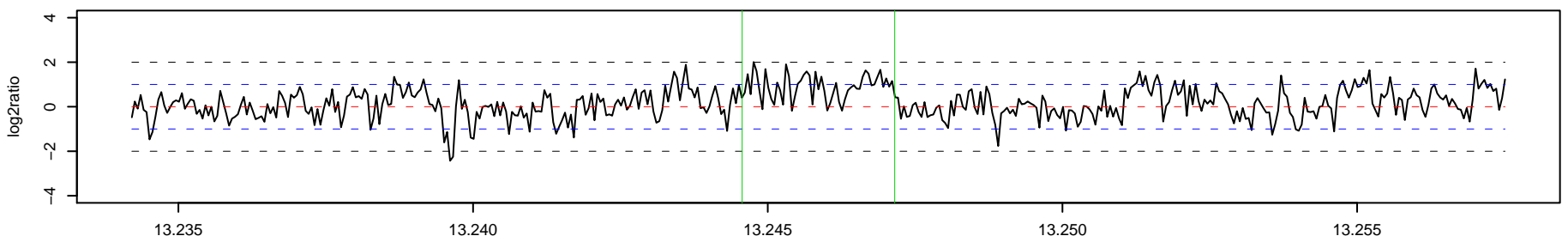

299_AK1 Chr 7 : 16138302 – 16140218 , 1917 bp (aCGH relative log2ratio= -4.09)

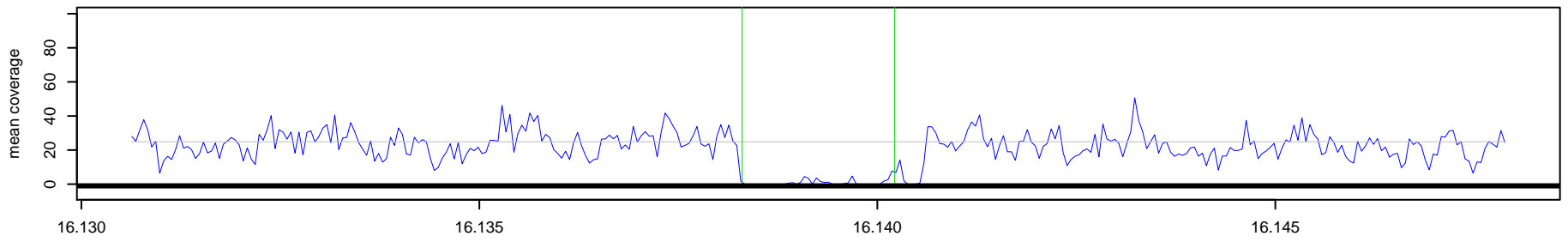

299_NA10851 Chr 7 : 16138302 – 16140218 , 1917 bp (aCGH relative log2ratio= -4.09)

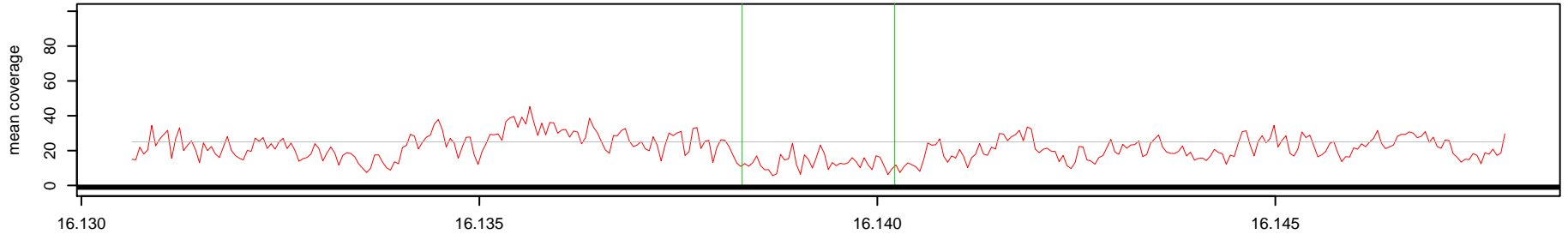

Log2(AK1 read depth / NA10851 read depth)

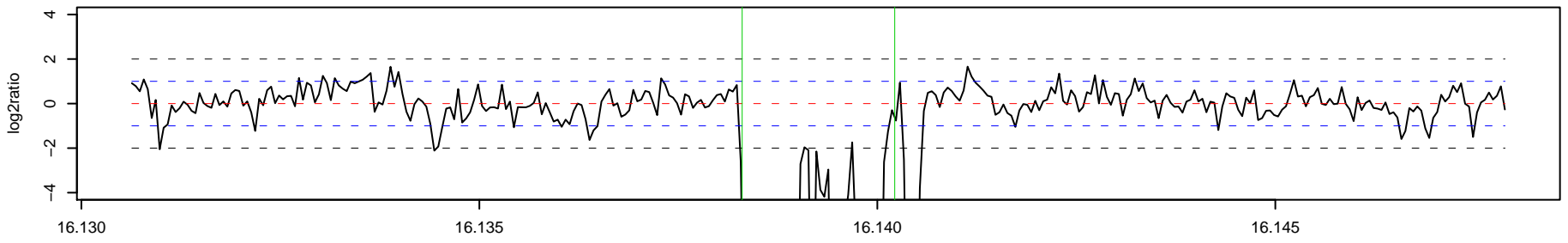

300_AK1 Chr 7 : 19009836 – 19010361 , 526 bp (aCGH relative log2ratio= 0.52)

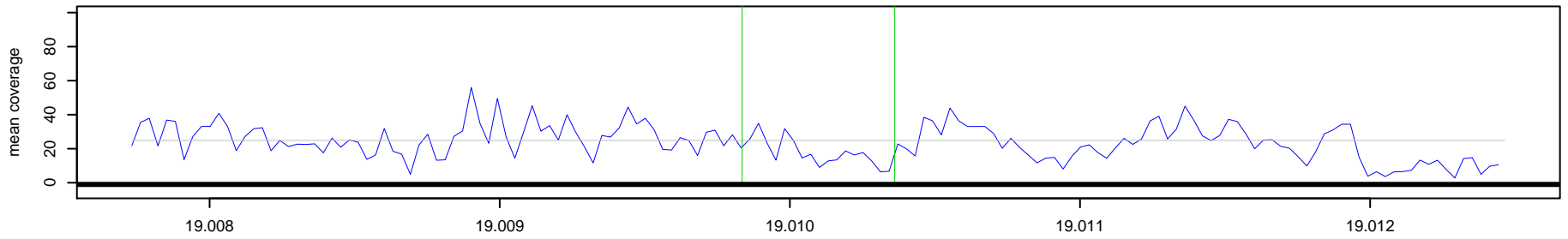

300_NA10851 Chr 7 : 19009836 – 19010361 , 526 bp (aCGH relative log2ratio= 0.52)

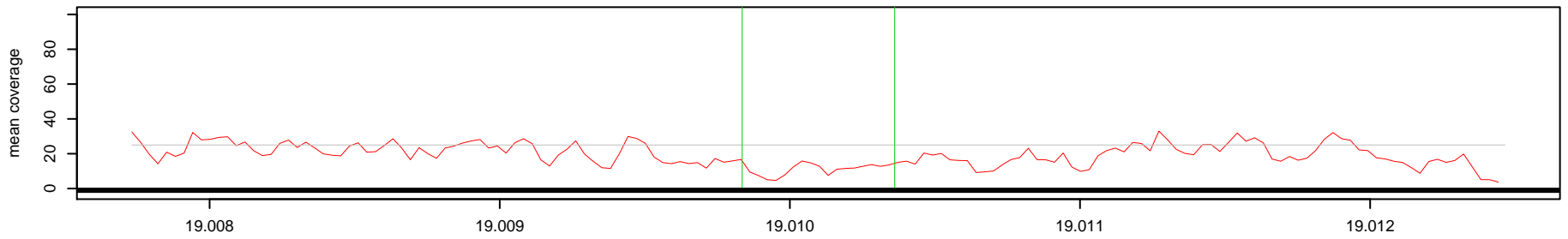

Log2(AK1 read depth / NA10851 read depth)

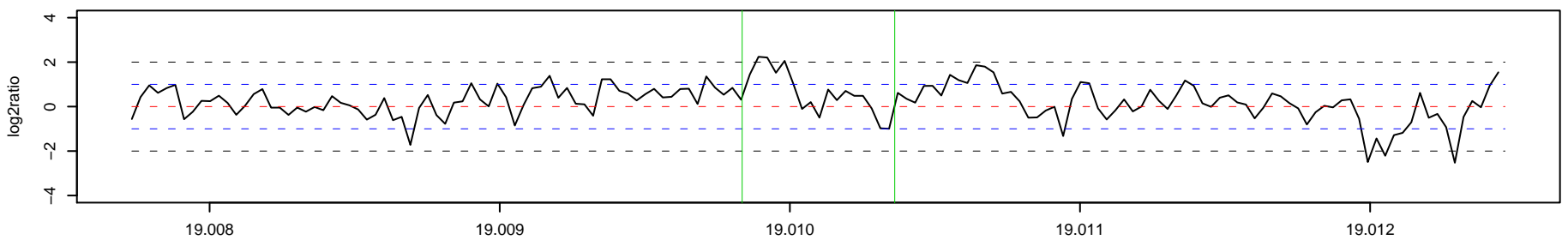

301_AK1 Chr 7 : 24004730 – 24005862 , 1133 bp (aCGH relative log2ratio= -2.75)

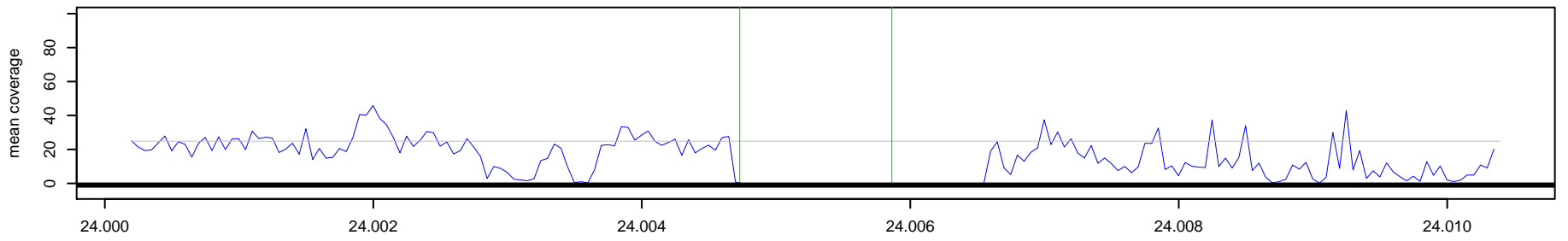

301_NA10851 Chr 7 : 24004730 – 24005862 , 1133 bp (aCGH relative log2ratio= -2.75)

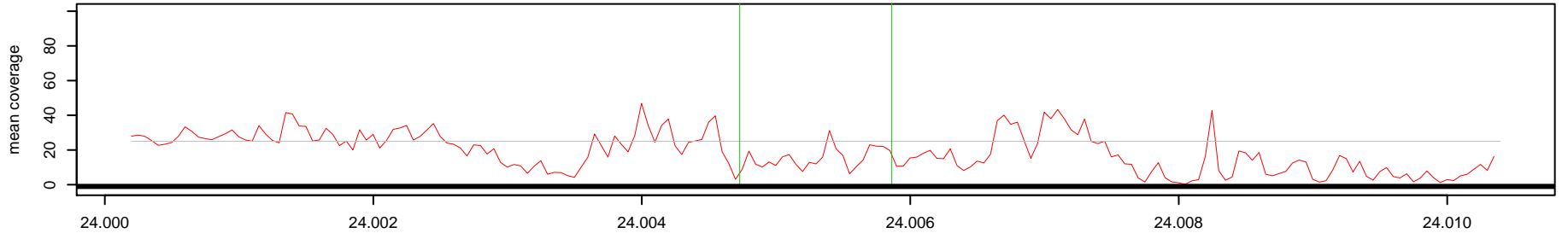

Log2(AK1 read depth / NA10851 read depth)

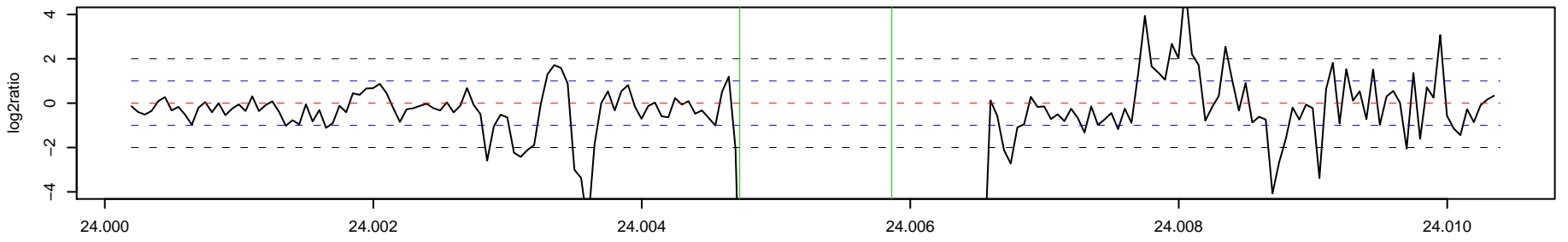

302_AK1 Chr 7 : 26103636 – 26112125 , 8490 bp (aCGH relative log2ratio= 0.59)

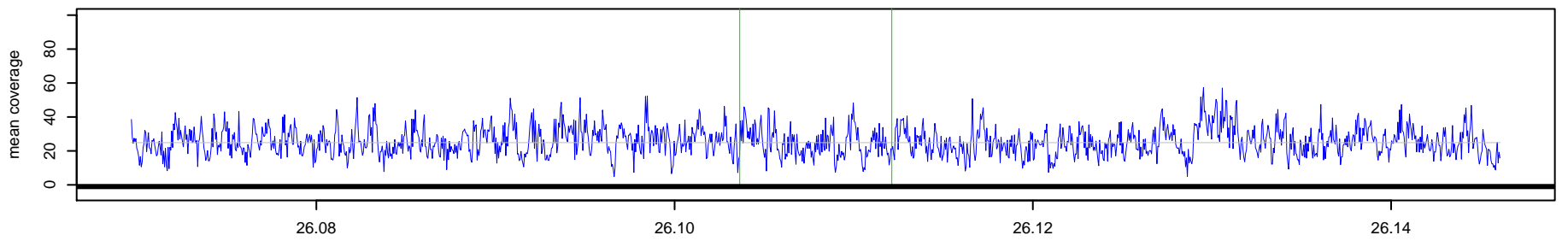

302_NA10851 Chr 7 : 26103636 – 26112125 , 8490 bp (aCGH relative log2ratio= 0.59)

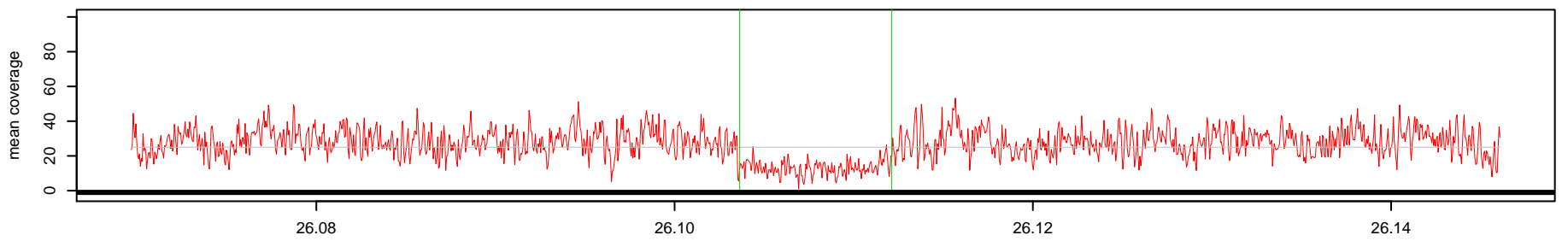

Log2(AK1 read depth / NA10851 read depth)

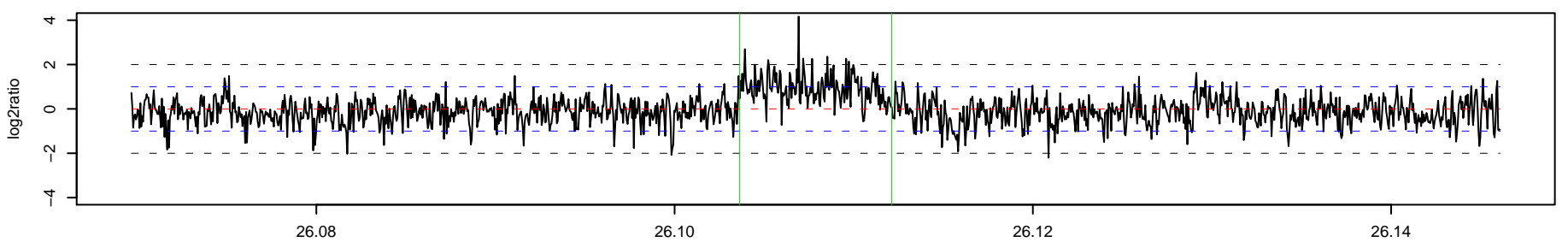

303_AK1 Chr 7 : 31556780 – 31558529 , 1750 bp (aCGH relative log2ratio= -3.96)

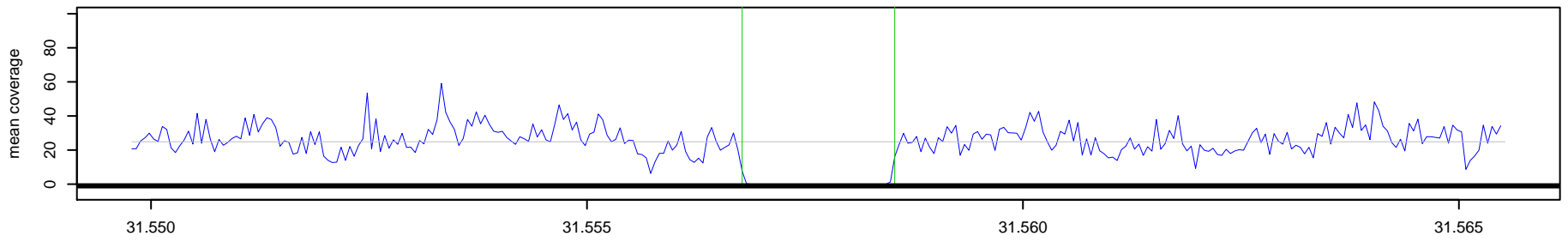

303_NA10851 Chr 7 : 31556780 – 31558529 , 1750 bp (aCGH relative log2ratio= -3.96)

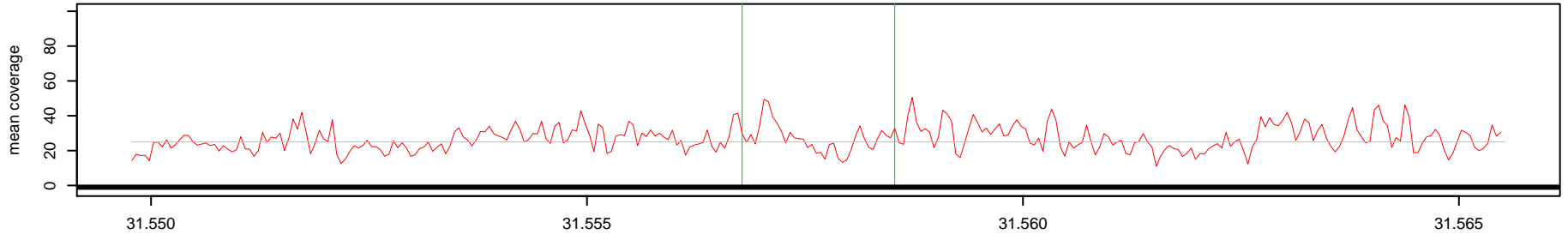

Log2(AK1 read depth / NA10851 read depth)

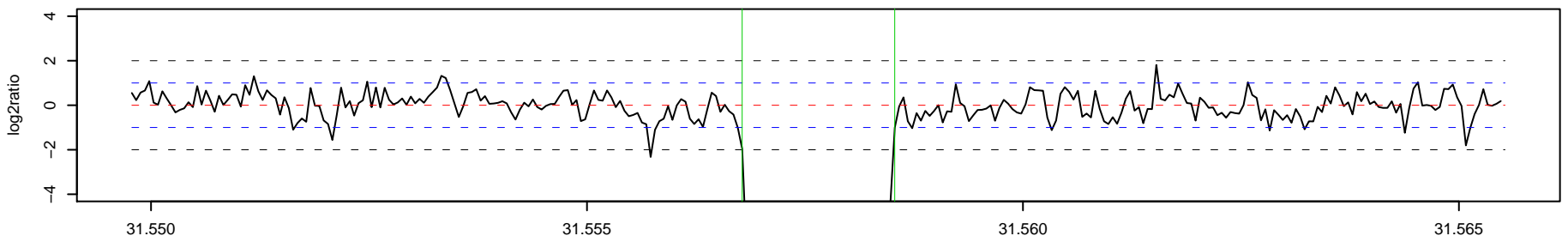

304_AK1 Chr 7 : 33144305 – 33145863 , 1559 bp (aCGH relative log2ratio= -1.01)

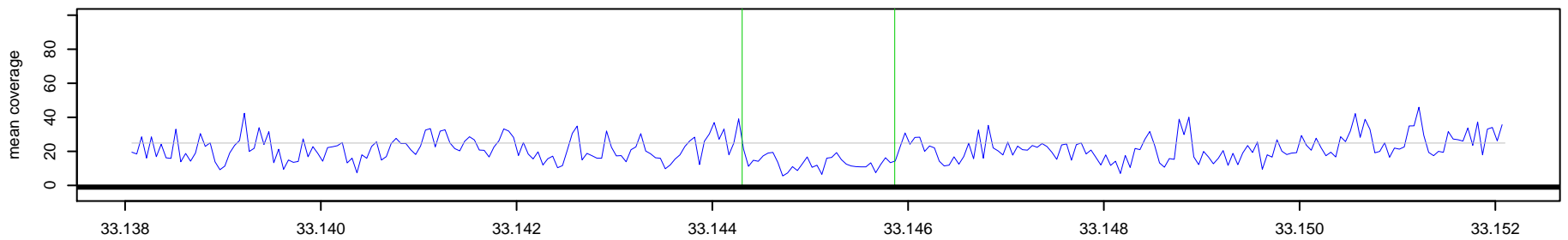

304_NA10851 Chr 7 : 33144305 – 33145863 , 1559 bp (aCGH relative log2ratio= -1.01)

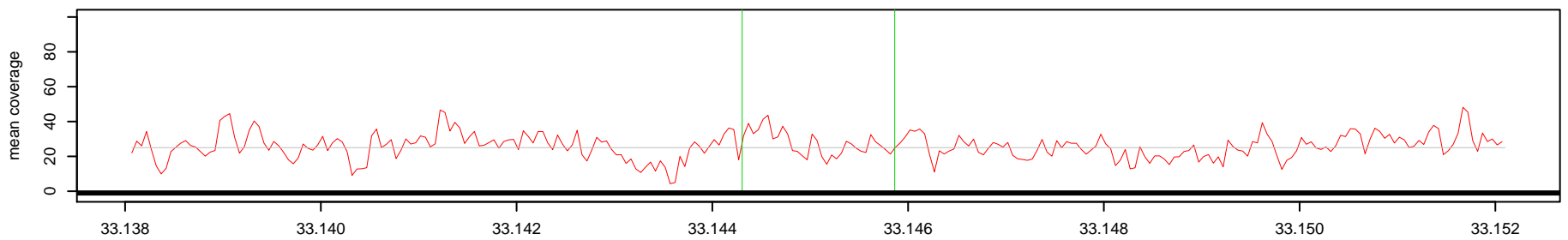

Log2(AK1 read depth / NA10851 read depth)

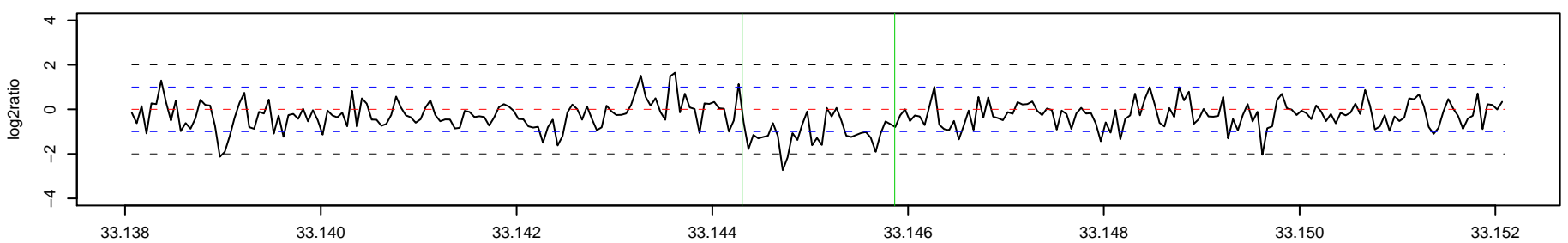

305_AK1 Chr 7 : 34462045 – 34462684 , 640 bp (aCGH relative log2ratio= 0.83)

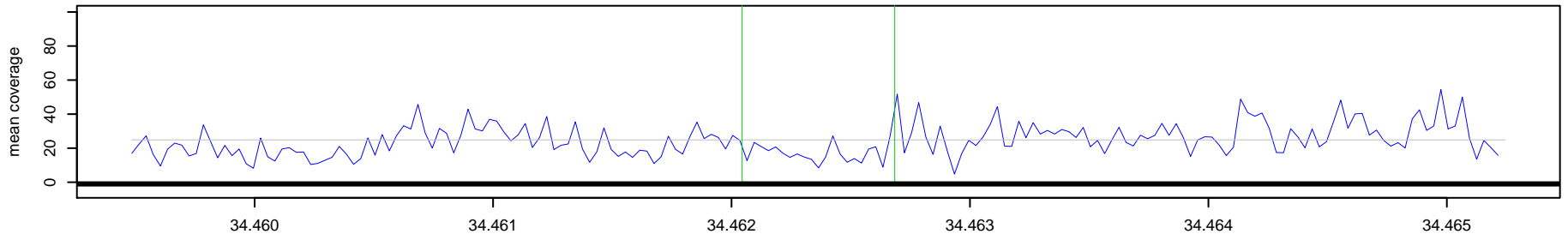

305_NA10851 Chr 7 : 34462045 – 34462684 , 640 bp (aCGH relative log2ratio= 0.83)

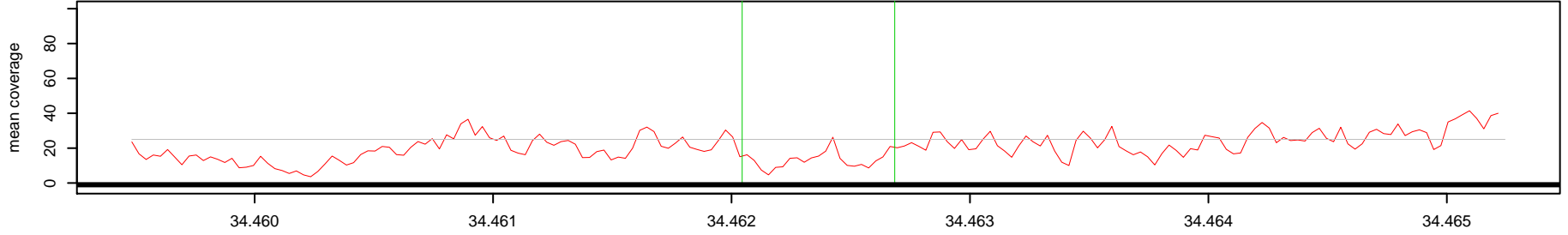

Log2(AK1 read depth / NA10851 read depth)

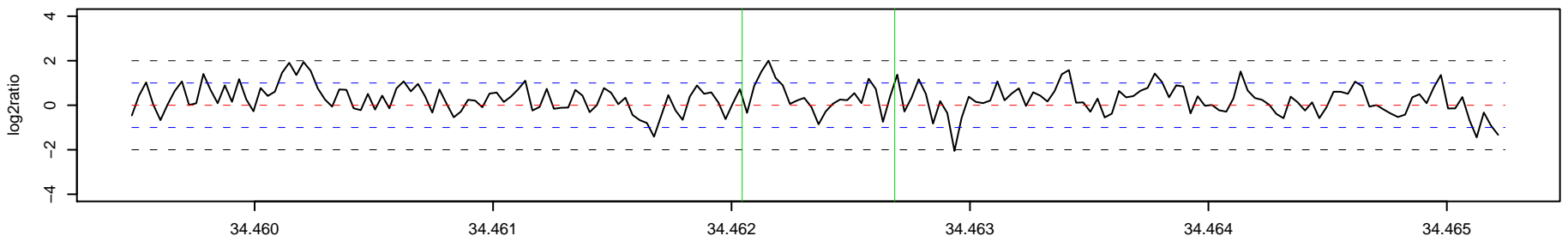

306_AK1 Chr 7 : 38261424 – 38336664 , 75241 bp (aCGH relative log2ratio= -0.35)

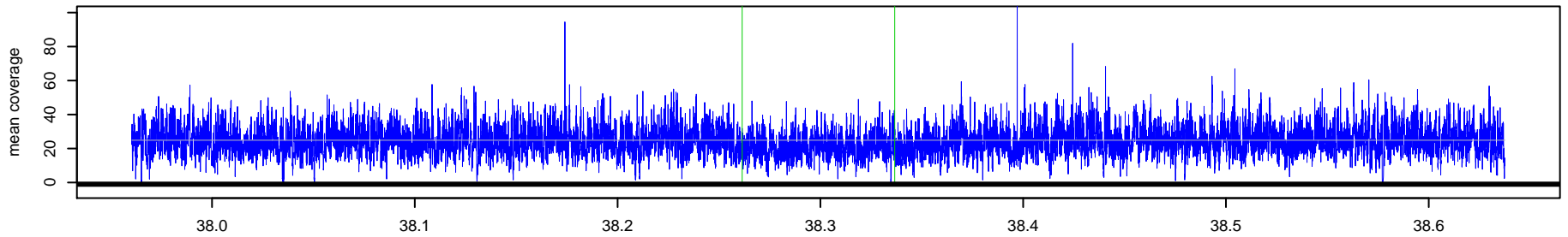

306_NA10851 Chr 7 : 38261424 – 38336664 , 75241 bp (aCGH relative log2ratio= -0.35)

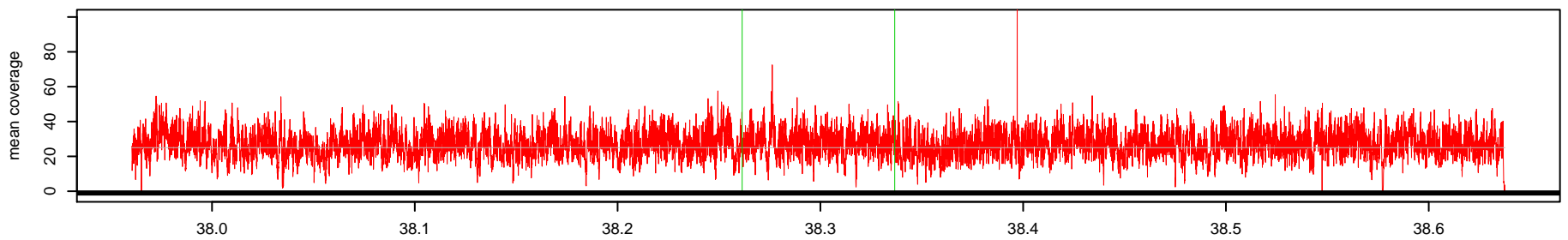

Log2(AK1 read depth / NA10851 read depth)

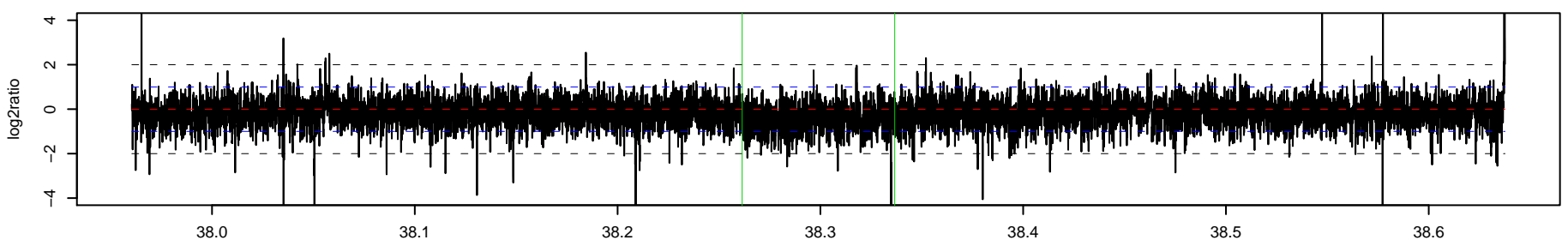

307_AK1 Chr 7 : 39513585 – 39518391 , 4807 bp (aCGH relative log2ratio= 0.69)

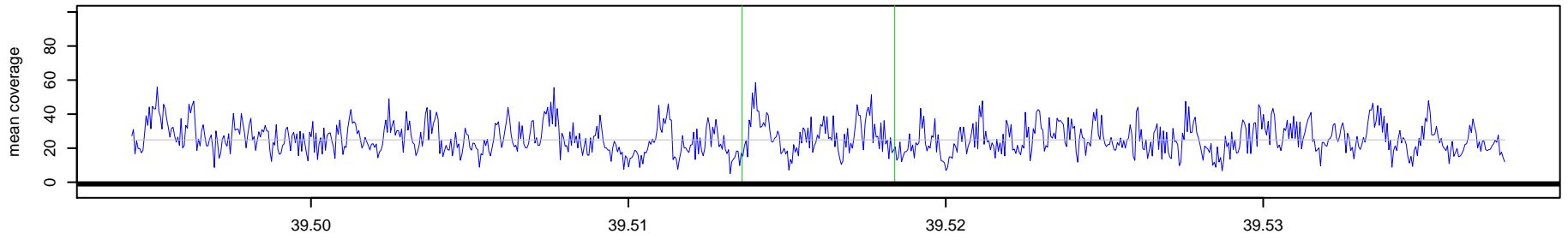

307_NA10851 Chr 7 : 39513585 – 39518391 , 4807 bp (aCGH relative log2ratio= 0.69)

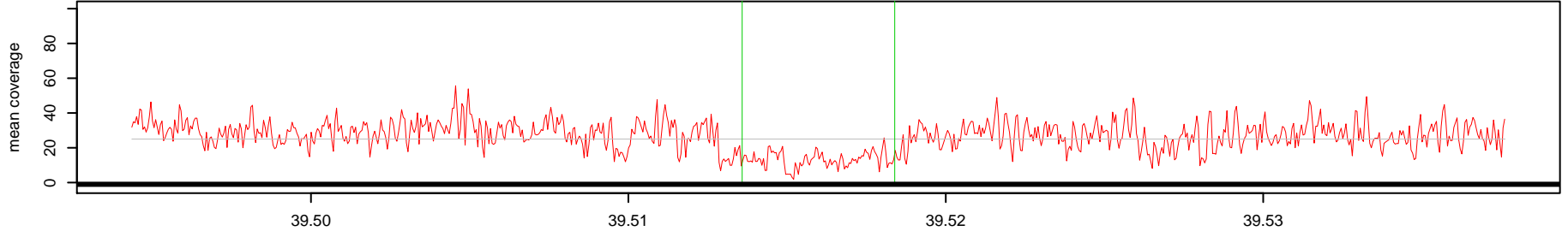

Log2(AK1 read depth / NA10851 read depth)

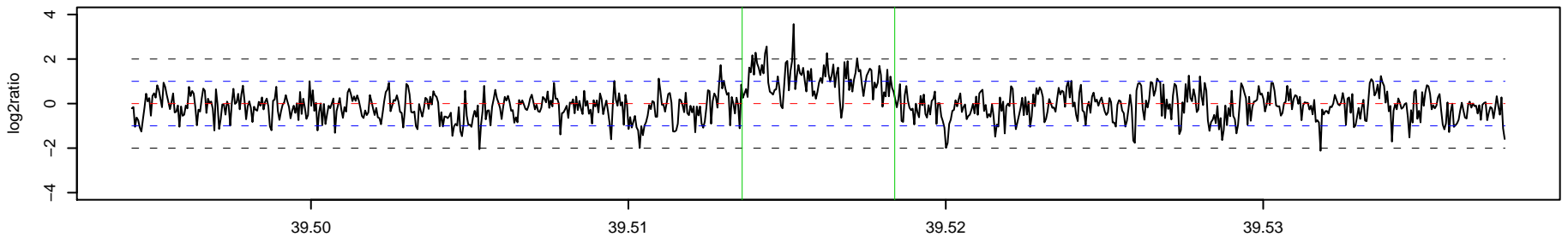

308_AK1 Chr 7 : 51562649 – 51565871 , 3223 bp (aCGH relative log2ratio= -2.60)

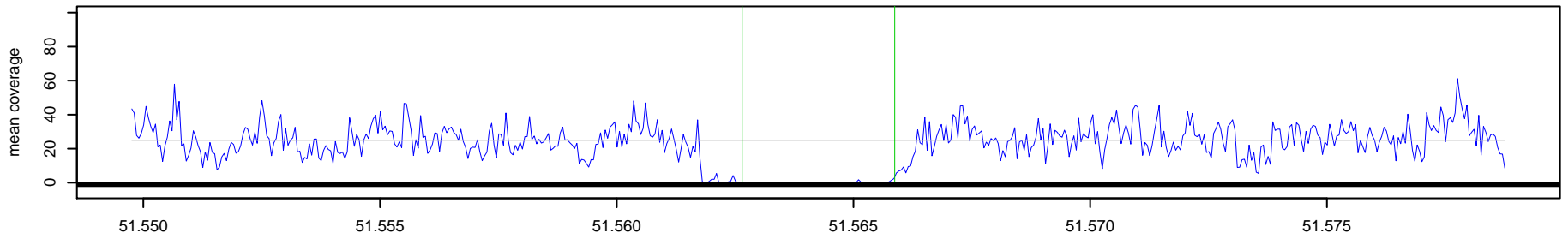

308_NA10851 Chr 7 : 51562649 – 51565871 , 3223 bp (aCGH relative log2ratio= -2.60)

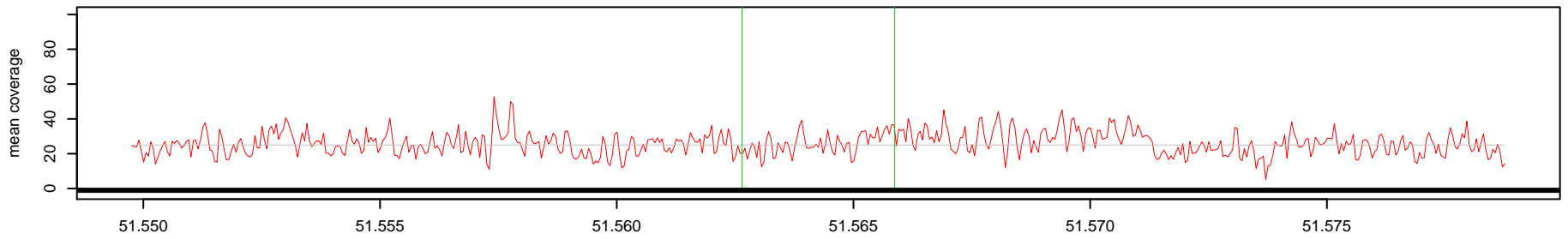

Log2(AK1 read depth / NA10851 read depth)

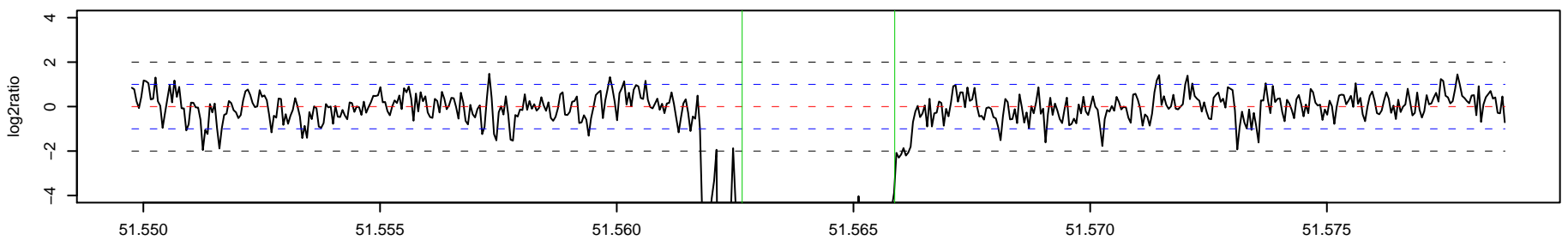

309_AK1 Chr 7 : 52487642 – 52488426 , 785 bp (aCGH relative log2ratio= -0.63)

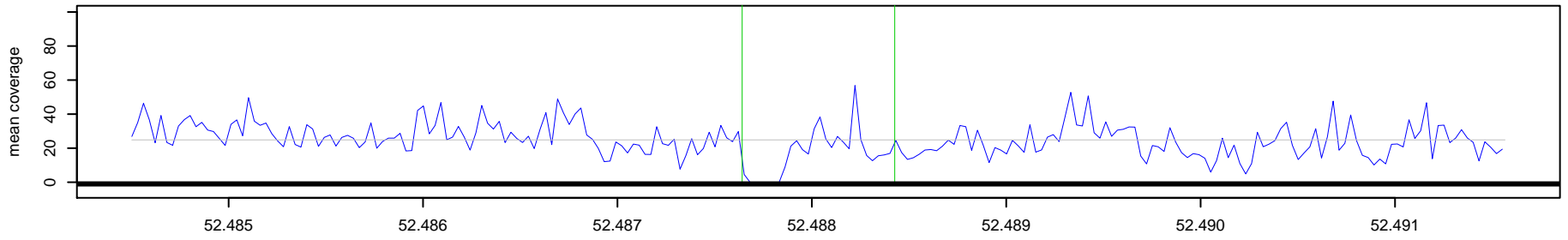

309_NA10851 Chr 7 : 52487642 – 52488426 , 785 bp (aCGH relative log2ratio= -0.63)

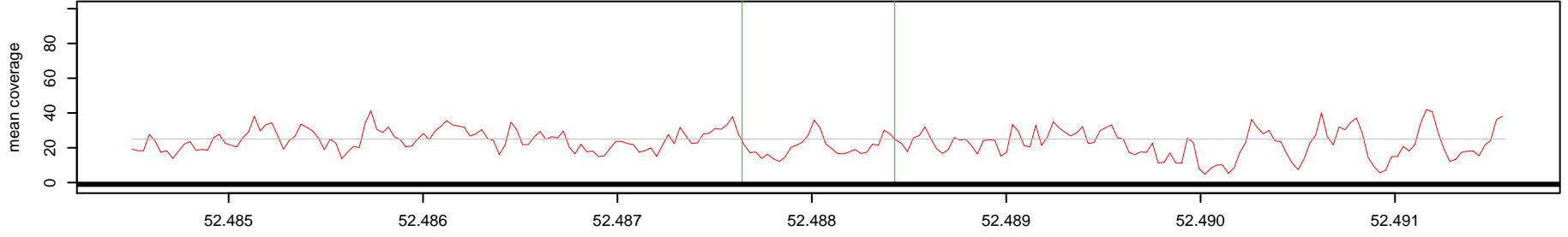

Log2(AK1 read depth / NA10851 read depth)

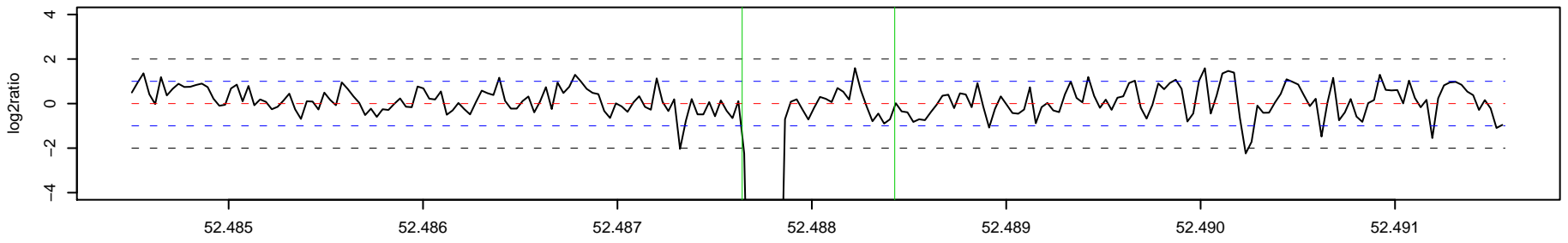

310_AK1 Chr 7 : 52931664 – 52932407 , 744 bp (aCGH relative log2ratio= 0.91)

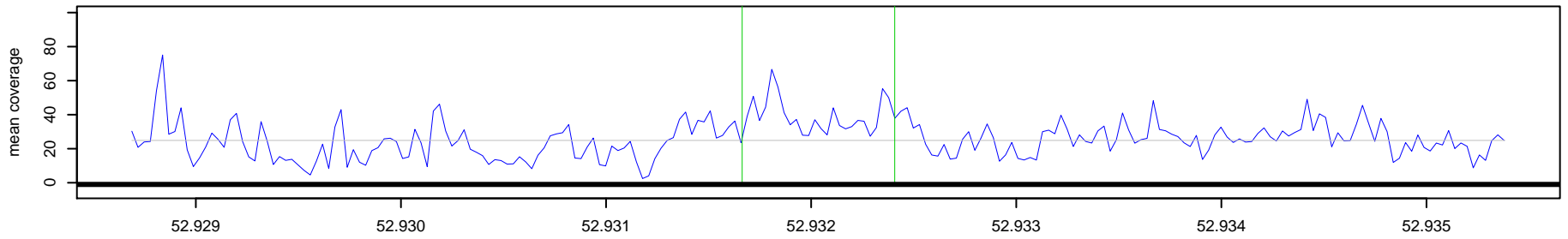

310_NA10851 Chr 7 : 52931664 – 52932407 , 744 bp (aCGH relative log2ratio= 0.91)

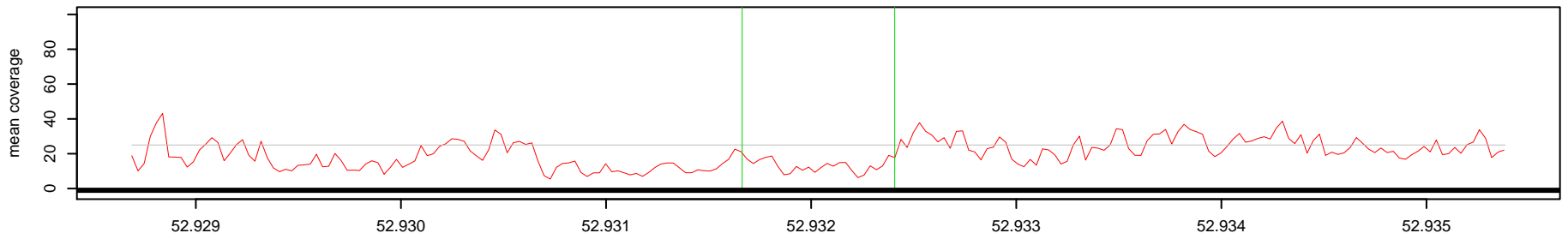

Log2(AK1 read depth / NA10851 read depth)

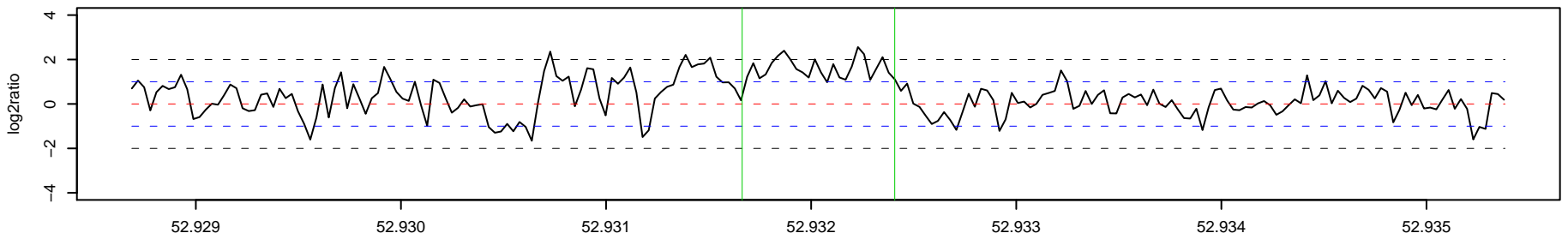

311 _ AK1 Chr 7 : 54564234 – 54564875 , 642 bp (aCGH relative log2ratio= -5.06)

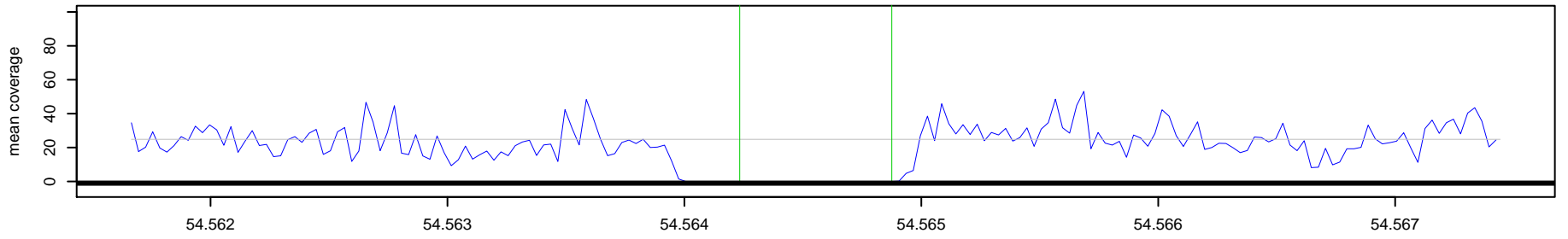

311 _ NA10851 Chr 7 : 54564234 – 54564875 , 642 bp (aCGH relative log2ratio= -5.06)

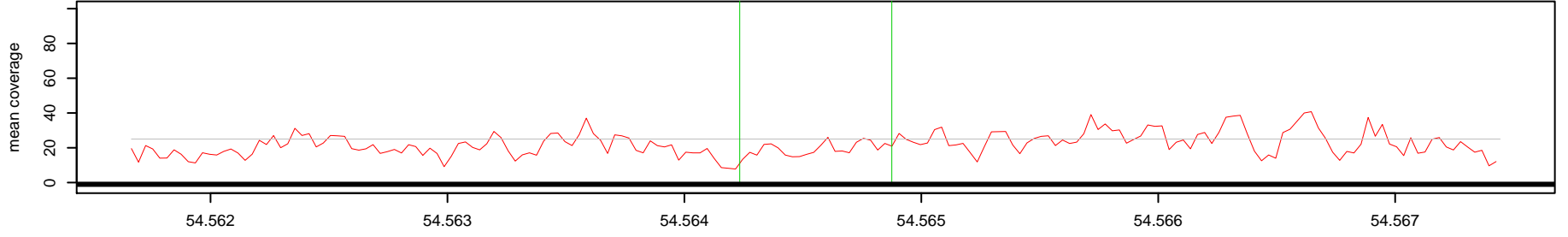

Log2(AK1 read depth / NA10851 read depth)

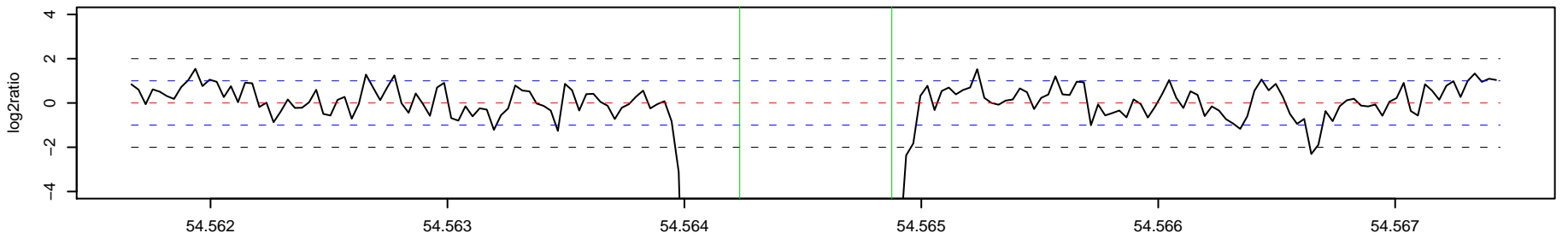

312 _ AK1 Chr 7 : 69833974 – 69840875 , 6902 bp (aCGH relative log2ratio= 0.67)

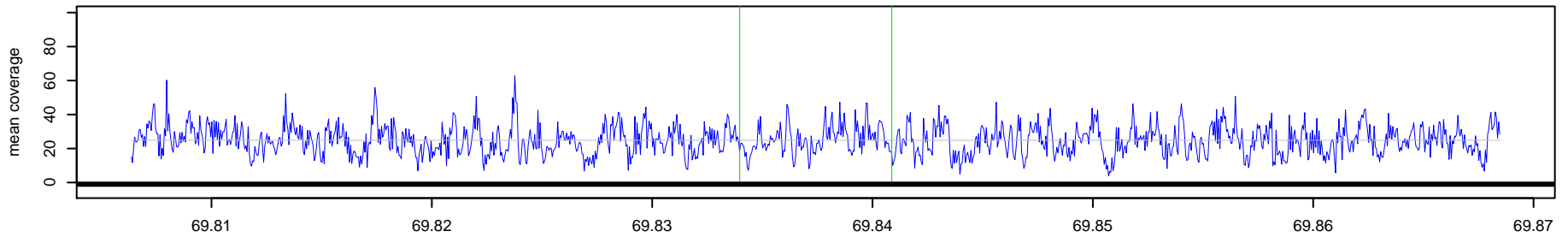

312 _ NA10851 Chr 7 : 69833974 – 69840875 , 6902 bp (aCGH relative log2ratio= 0.67)

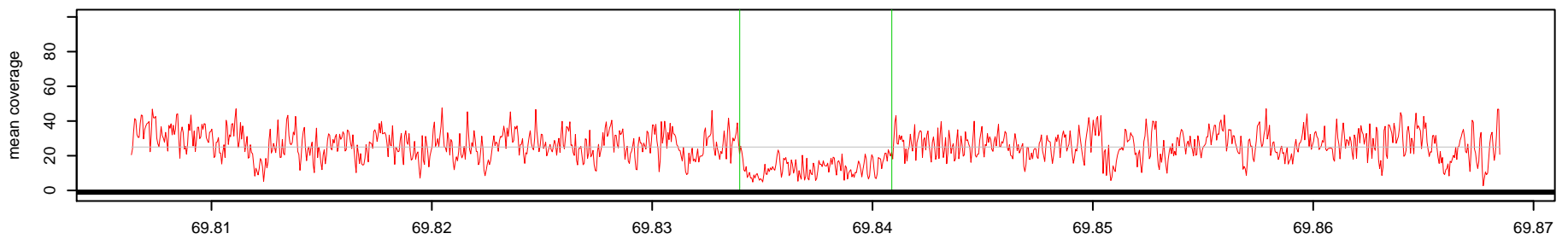

Log2(AK1 read depth / NA10851 read depth)

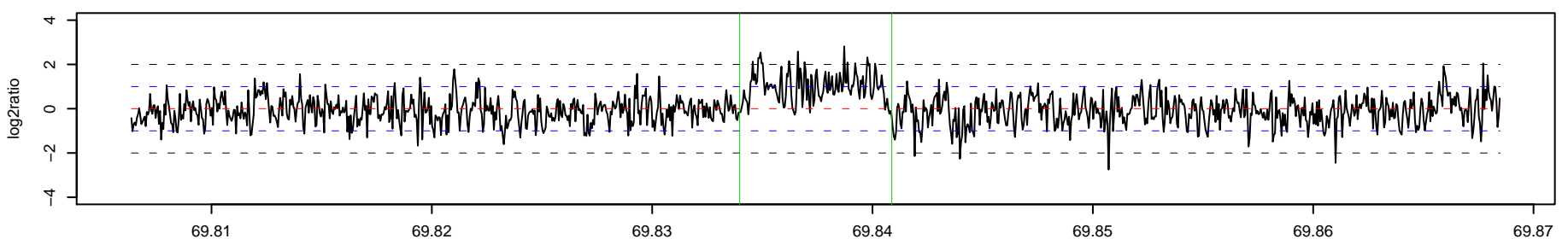

313_AK1 Chr 7 : 75502553 – 75505822 , 3270 bp (aCGH relative log2ratio= 0.40)

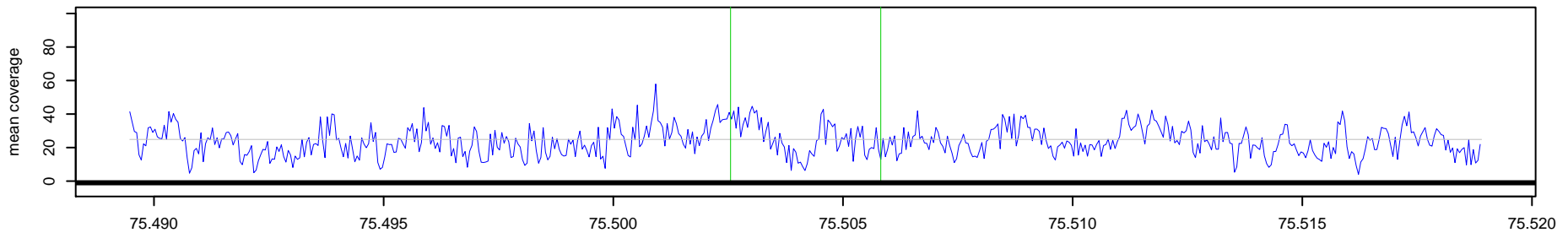

313_NA10851 Chr 7 : 75502553 – 75505822 , 3270 bp (aCGH relative log2ratio= 0.40)

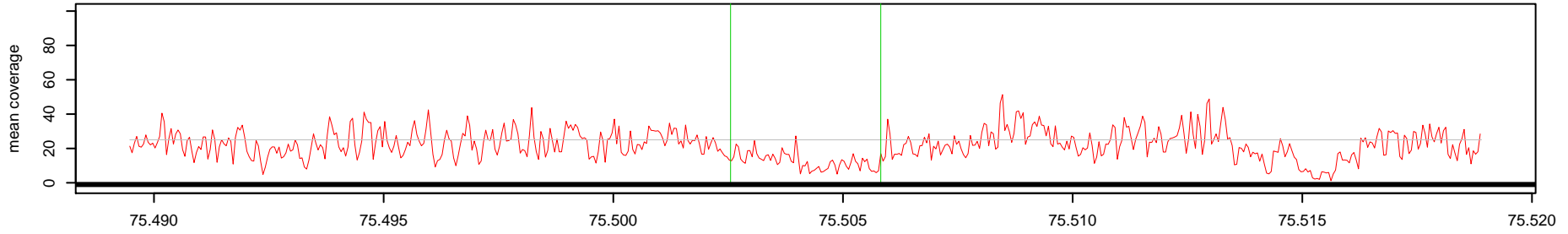

Log2(AK1 read depth / NA10851 read depth)

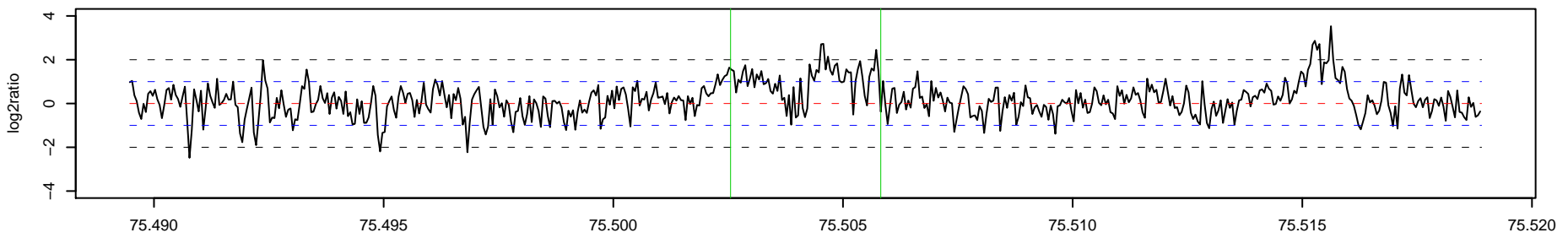

314_AK1 Chr 7 : 79030097 – 79030670 , 574 bp (aCGH relative log2ratio= 0.51)

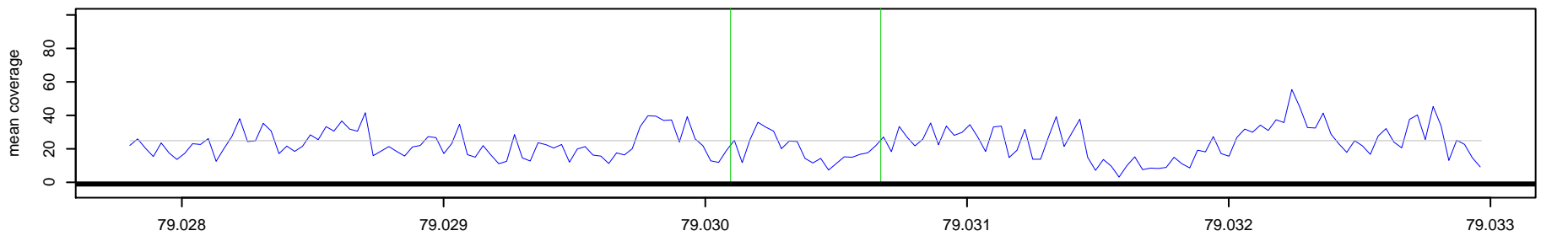

314_NA10851 Chr 7 : 79030097 – 79030670 , 574 bp (aCGH relative log2ratio= 0.51)

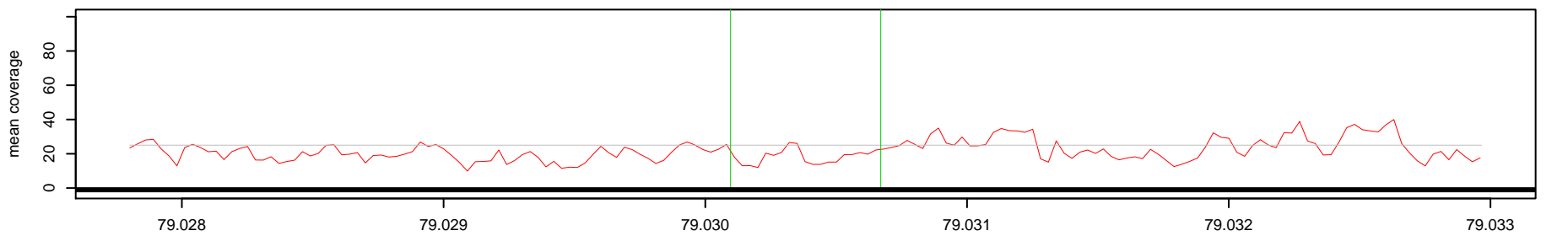

Log2(AK1 read depth / NA10851 read depth)

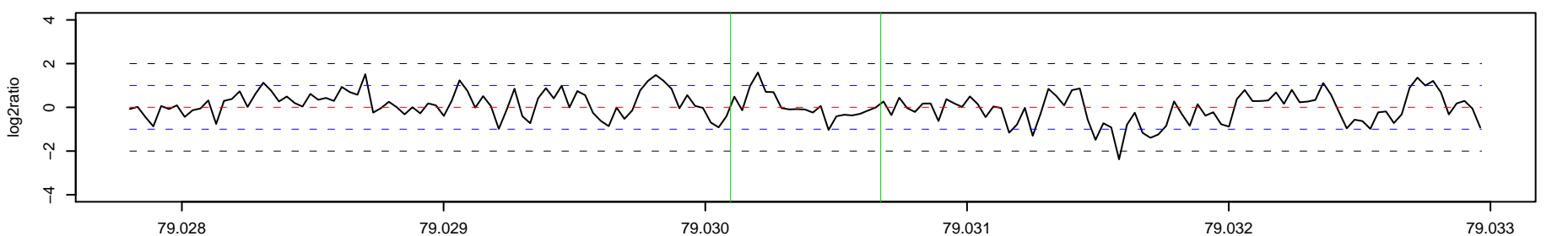

315_AK1 Chr 7 : 82856168 – 82856956 , 789 bp (aCGH relative log2ratio= 0.68)

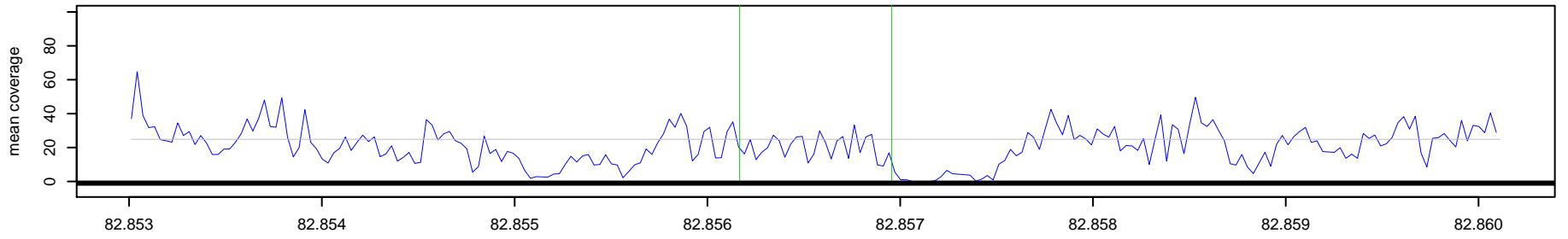

315_NA10851 Chr 7 : 82856168 – 82856956 , 789 bp (aCGH relative log2ratio= 0.68)

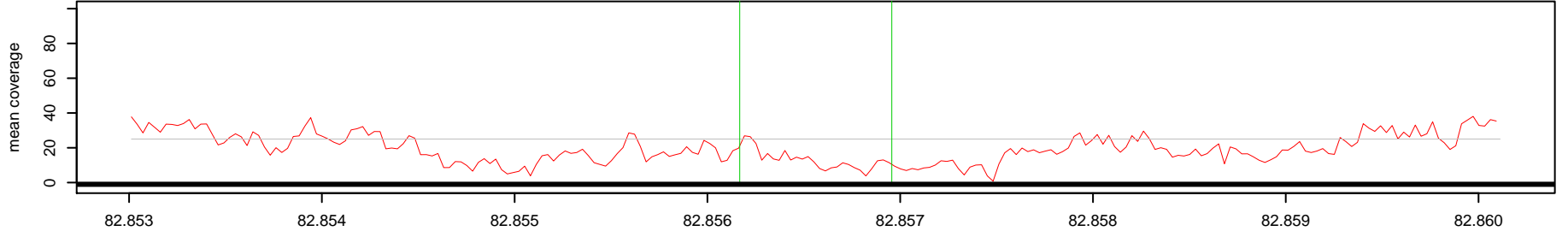

Log2(AK1 read depth / NA10851 read depth)

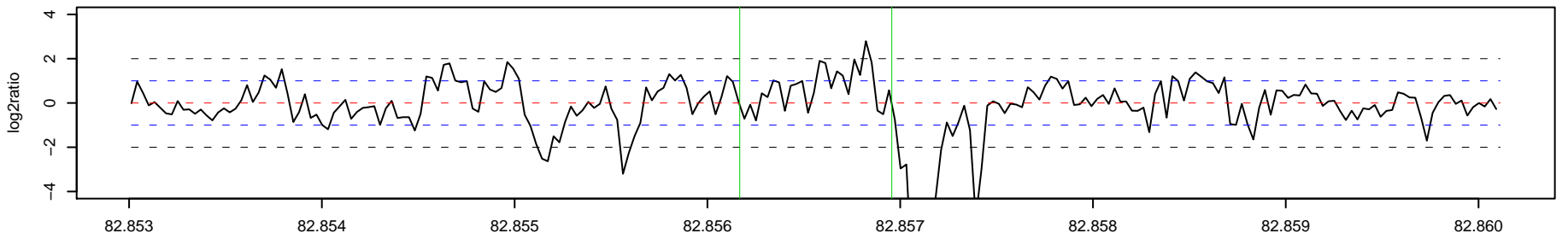

316_AK1 Chr 7 : 82989411 – 82990652 , 1242 bp (aCGH relative log2ratio= -0.81)

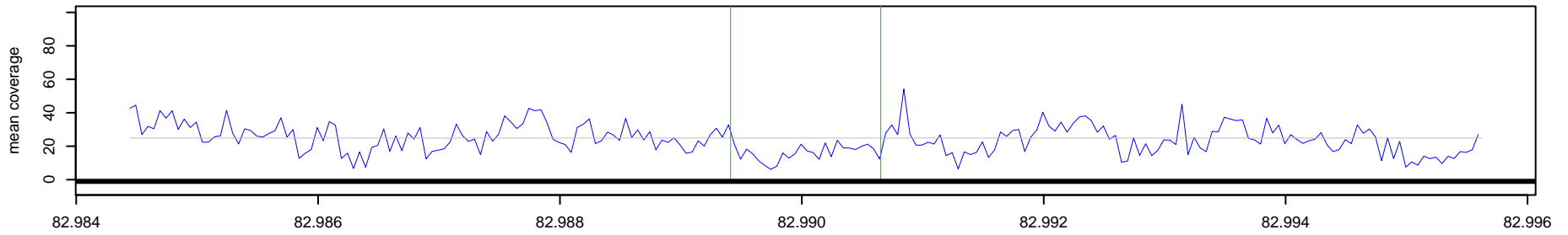

316_NA10851 Chr 7 : 82989411 – 82990652 , 1242 bp (aCGH relative log2ratio= -0.81)

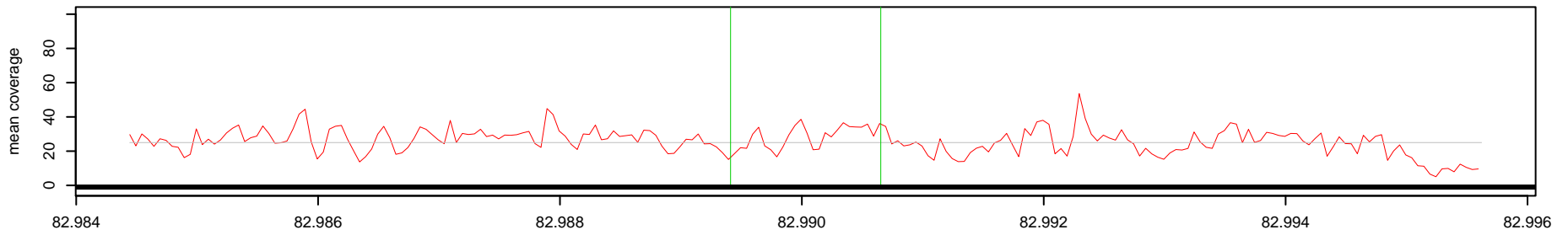

Log2(AK1 read depth / NA10851 read depth)

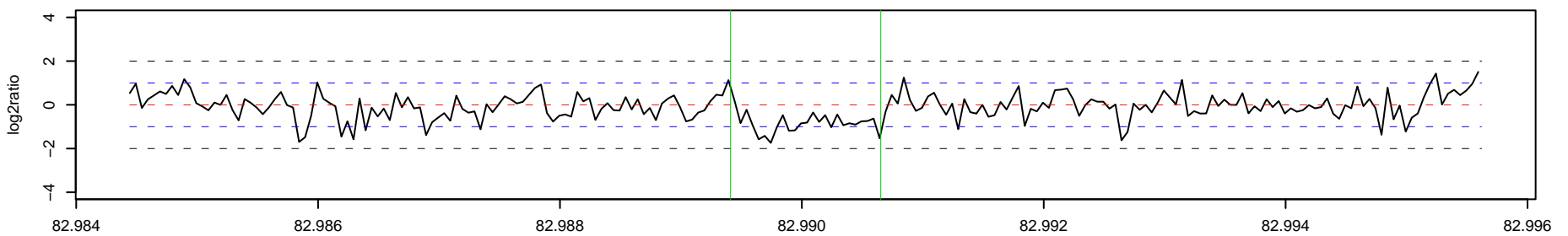

317_AK1 Chr 7 : 86072920 – 86079896 , 6977 bp (aCGH relative log2ratio= -0.86)

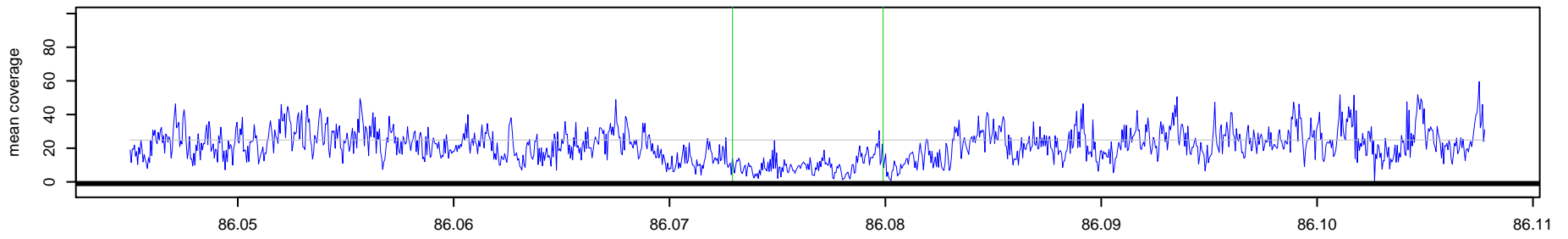

317_NA10851 Chr 7 : 86072920 – 86079896 , 6977 bp (aCGH relative log2ratio= -0.86)

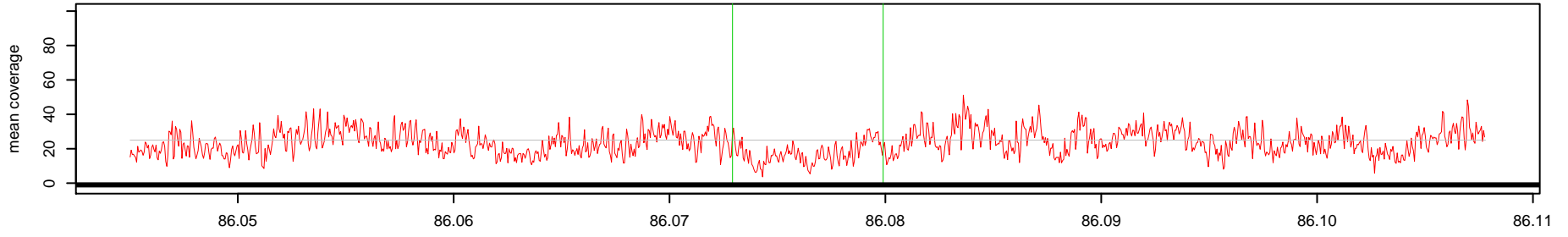

Log2(AK1 read depth / NA10851 read depth)

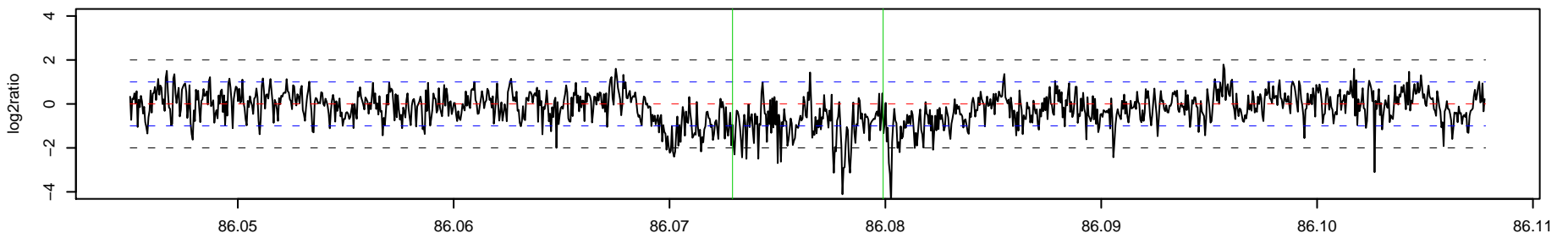

318_AK1 Chr 7 : 89648357 – 89649726 , 1370 bp (aCGH relative log2ratio= 2.25)

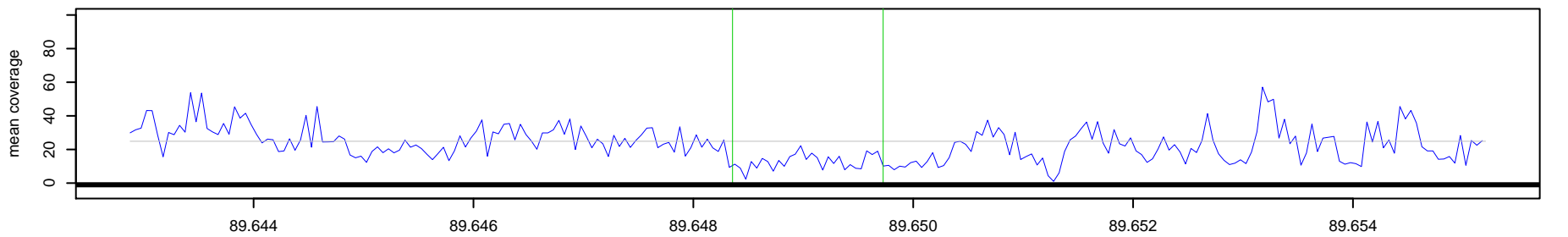

318_NA10851 Chr 7 : 89648357 – 89649726 , 1370 bp (aCGH relative log2ratio= 2.25)

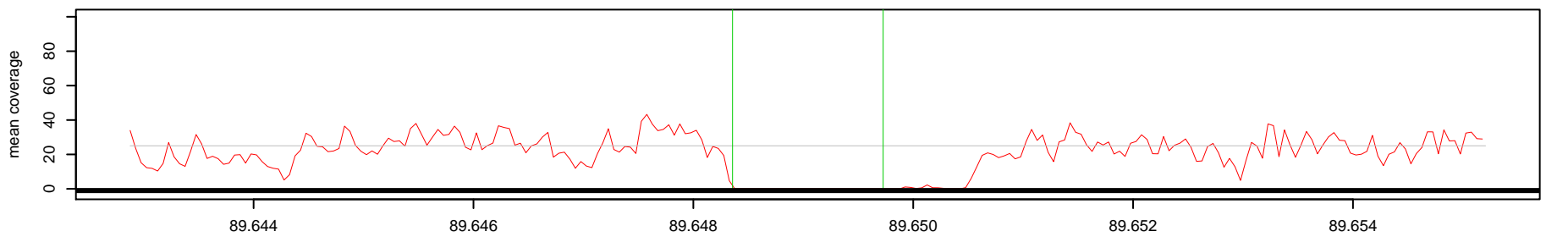

Log2(AK1 read depth / NA10851 read depth)

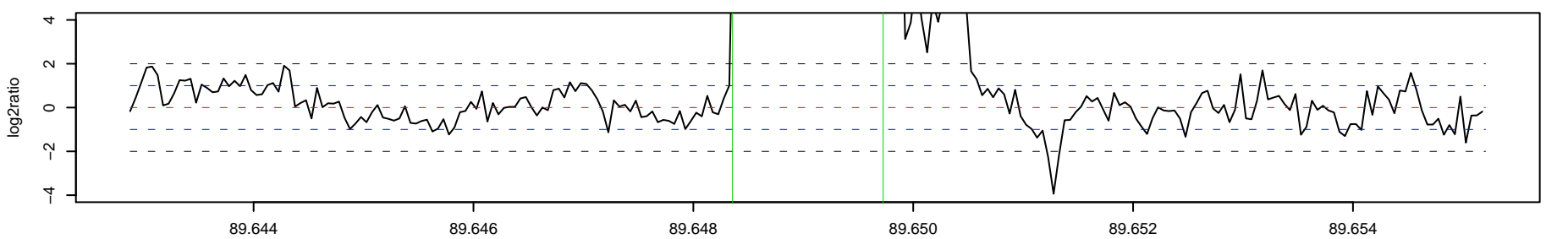

319_AK1 Chr 7 : 90870713 – 90879046 , 8334 bp (aCGH relative log2ratio= -0.94)

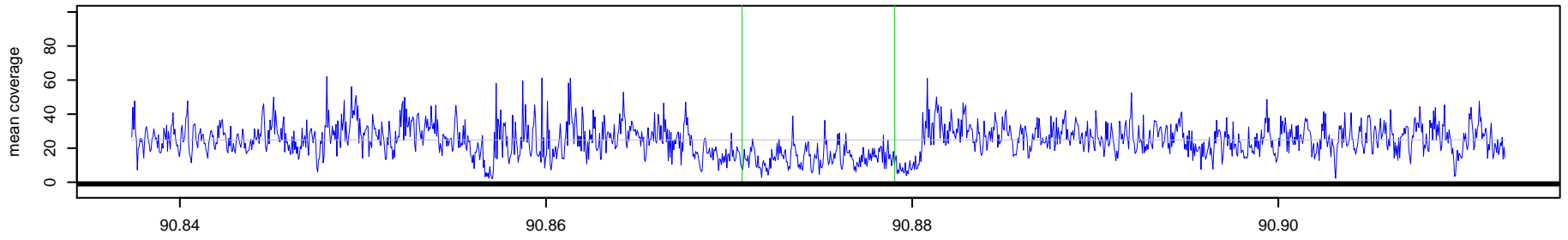

319_NA10851 Chr 7 : 90870713 – 90879046 , 8334 bp (aCGH relative log2ratio= -0.94)

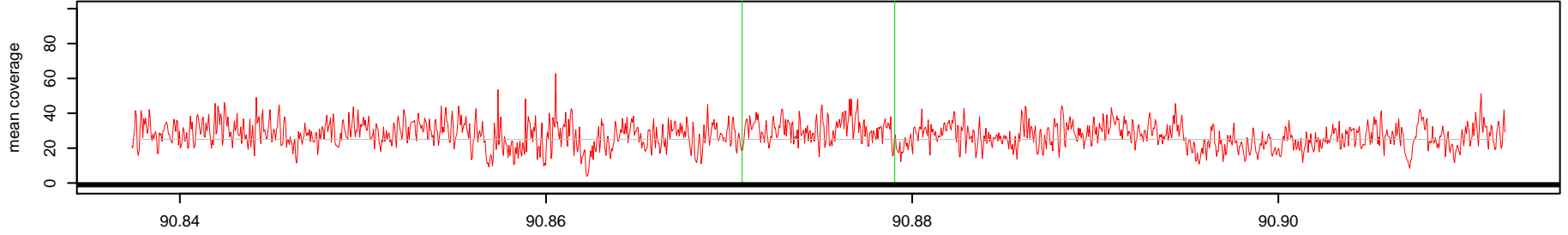

Log2(AK1 read depth / NA10851 read depth)

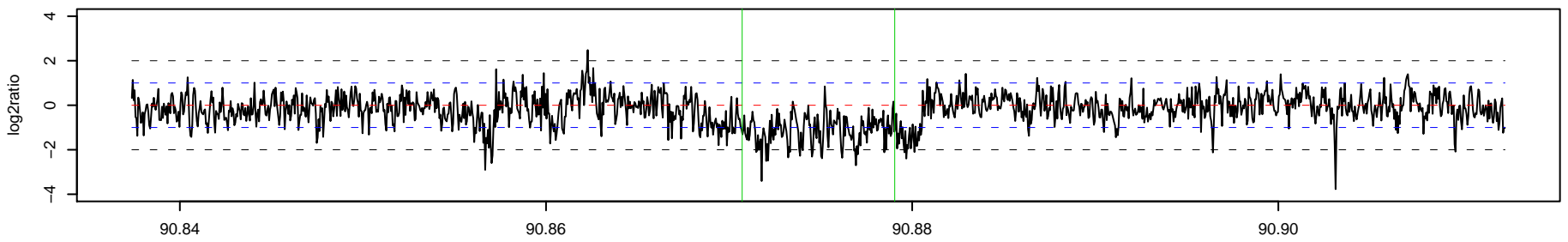

320_AK1 Chr 7 : 93164889 – 93169497 , 4609 bp (aCGH relative log2ratio= 0.87)

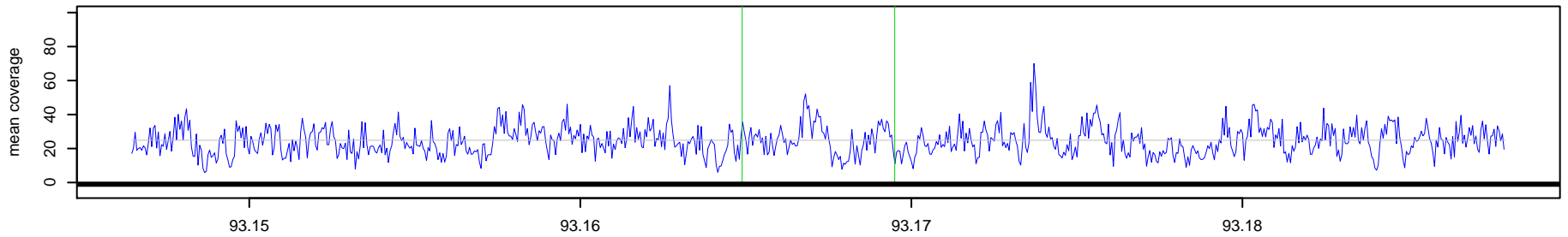

320_NA10851 Chr 7 : 93164889 – 93169497 , 4609 bp (aCGH relative log2ratio= 0.87)

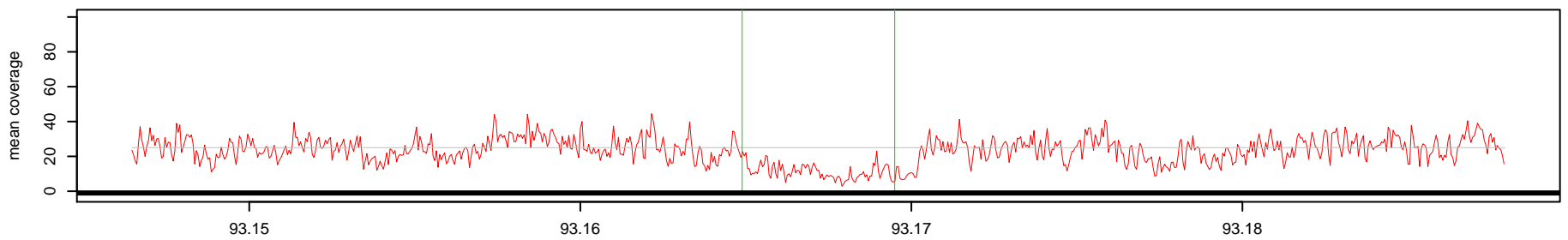

Log2(AK1 read depth / NA10851 read depth)

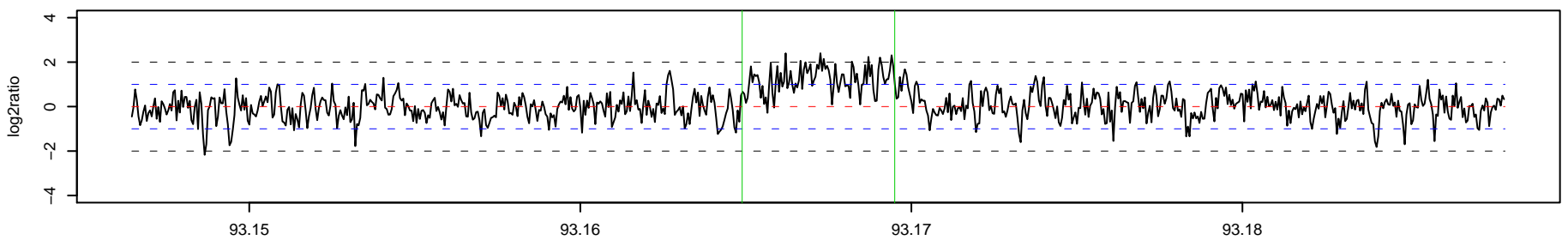

321 _ AK1 Chr 7 : 96381256 – 96382217 , 962 bp (aCGH relative log2ratio= 0.55)

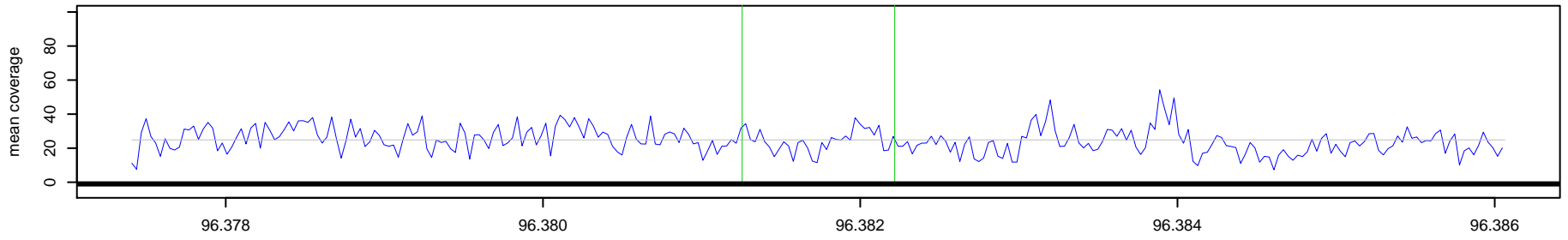

321 _ NA10851 Chr 7 : 96381256 – 96382217 , 962 bp (aCGH relative log2ratio= 0.55)

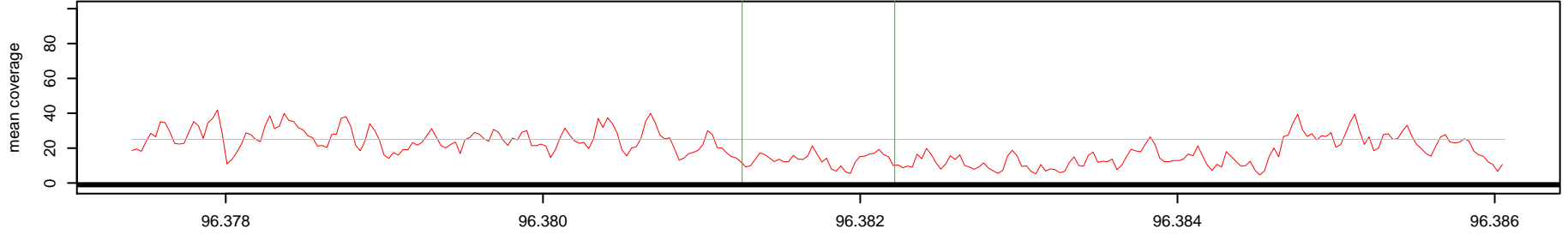

Log2(AK1 read depth / NA10851 read depth)

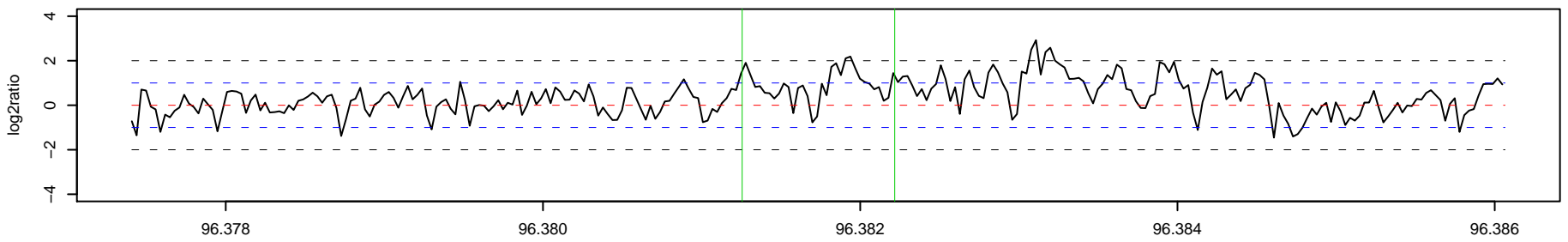

o

o

322 _ AK1 Chr 7 : 97234208 – 97240459 , 6252 bp (aCGH relative log2ratio= -0.68)

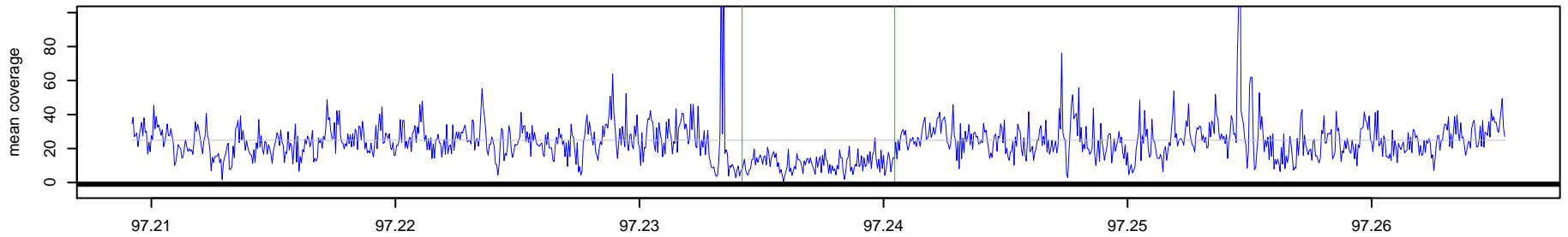

322 _ NA10851 Chr 7 : 97234208 – 97240459 , 6252 bp (aCGH relative log2ratio= -0.68)

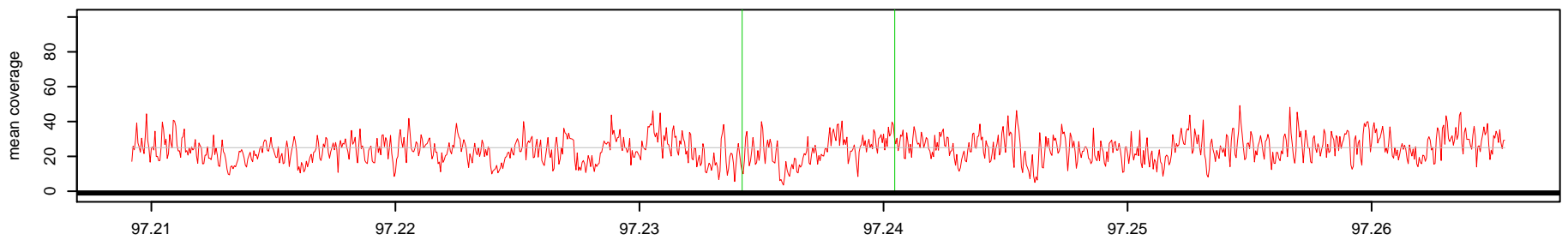

Log2(AK1 read depth / NA10851 read depth)

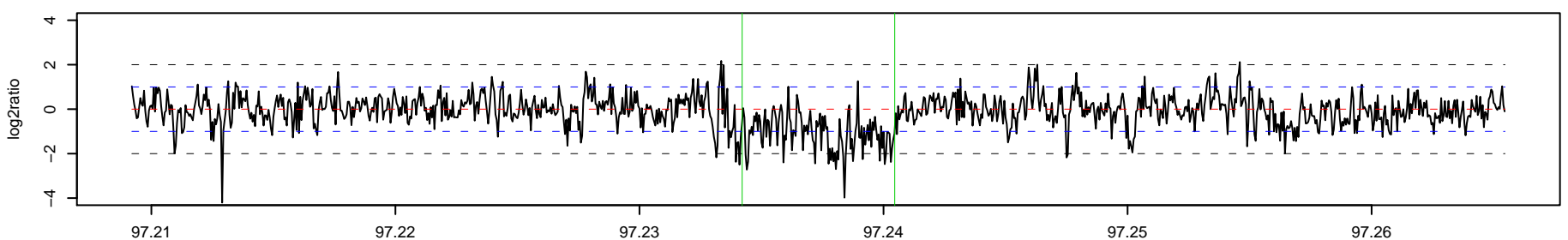

323_AK1 Chr 7 : 97494237 – 97495054 , 818 bp (aCGH relative log2ratio= -0.81)

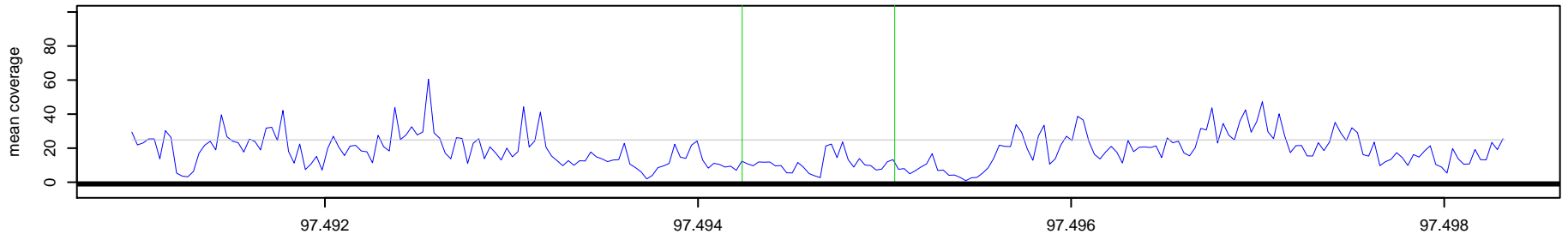

323_NA10851 Chr 7 : 97494237 – 97495054 , 818 bp (aCGH relative log2ratio= -0.81)

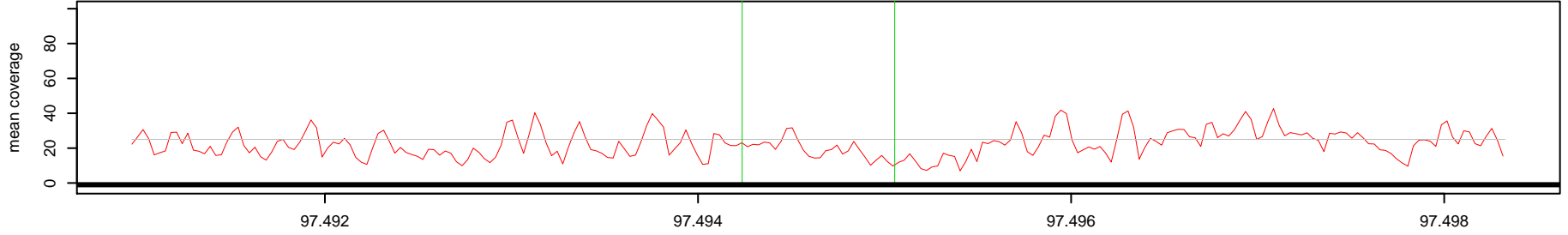

Log2(AK1 read depth / NA10851 read depth)

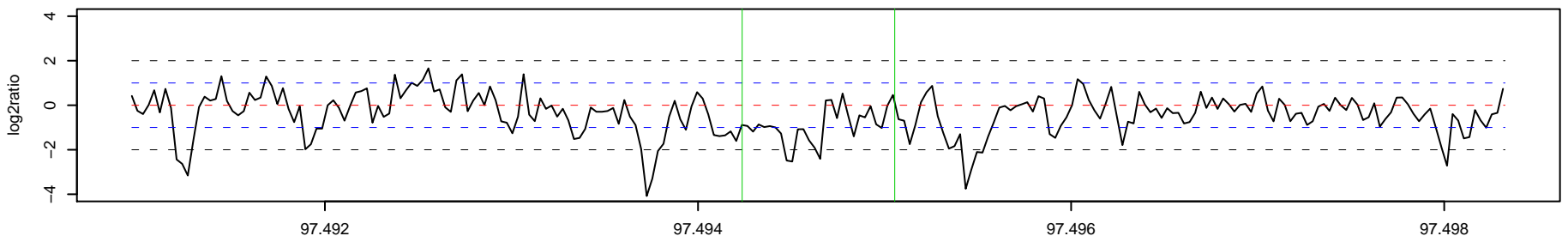

324_AK1 Chr 7 : 104959878 – 104960324 , 447 bp (aCGH relative log2ratio= -0.55)

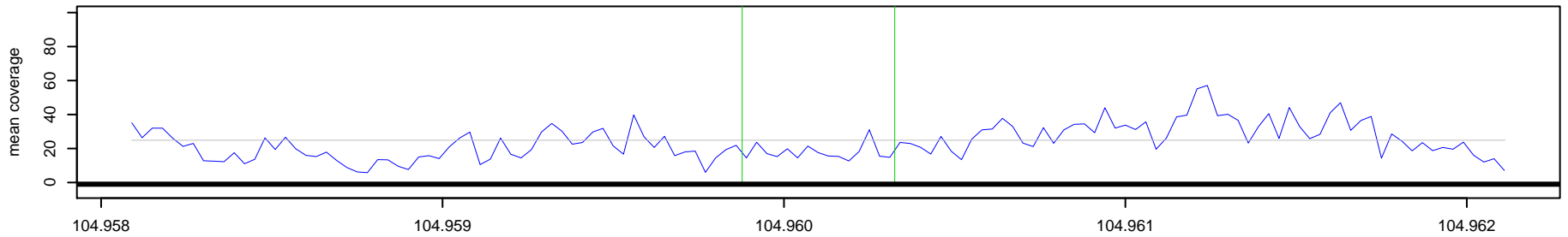

324_NA10851 Chr 7 : 104959878 – 104960324 , 447 bp (aCGH relative log2ratio= -0.55)

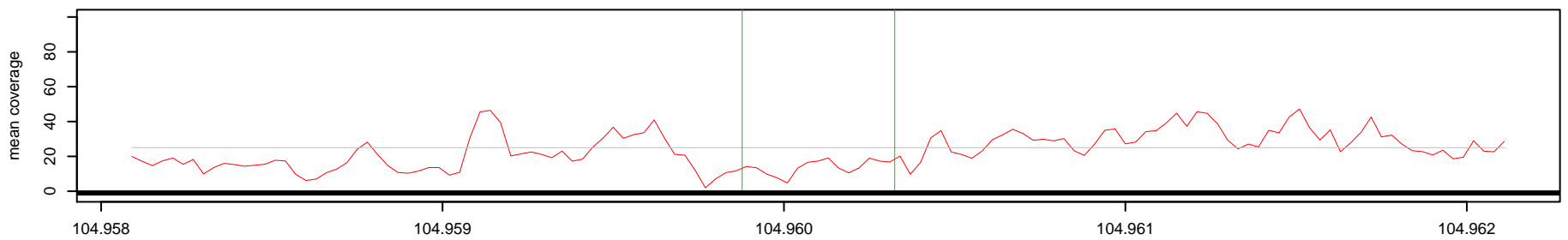

Log2(AK1 read depth / NA10851 read depth)

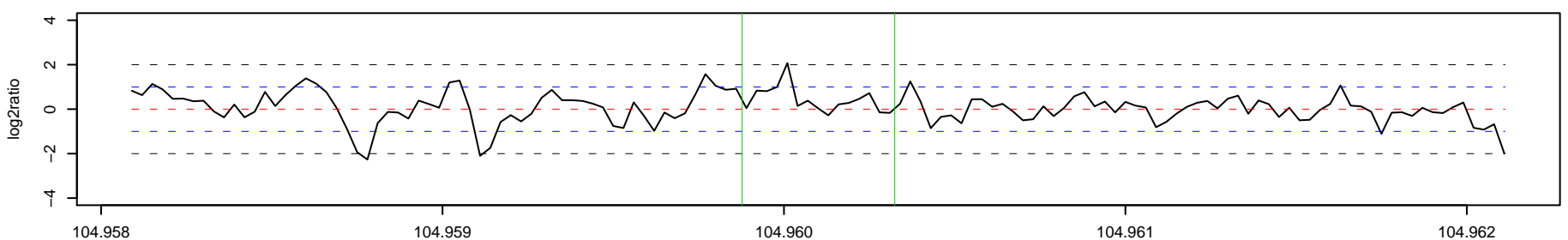

325 _ AK1 Chr 7 : 105401554 – 105413193 , 11640 bp (aCGH relative log2ratio= -0.83)

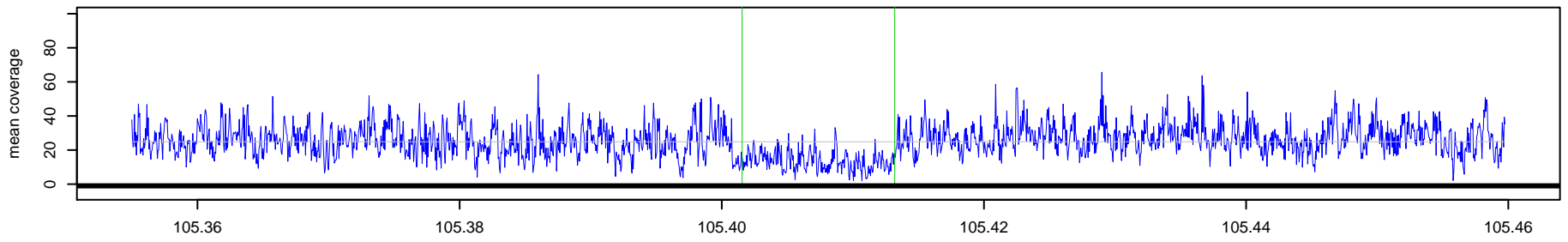

325 _ NA10851 Chr 7 : 105401554 – 105413193 , 11640 bp (aCGH relative log2ratio= -0.83)

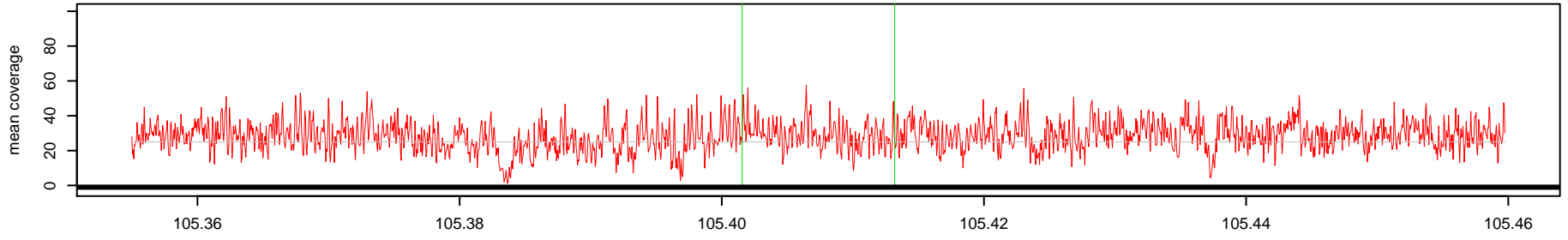

Log2(AK1 read depth / NA10851 read depth)

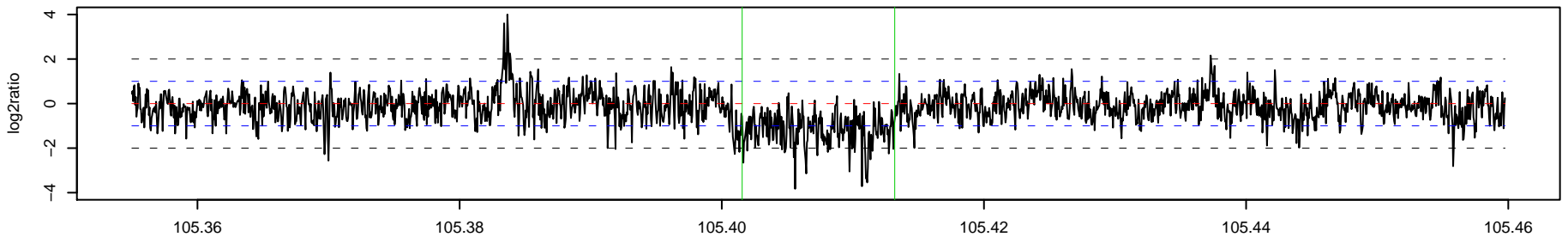

o

o

326 _ AK1 Chr 7 : 106778284 – 106781523 , 3240 bp (aCGH relative log2ratio= -0.98)

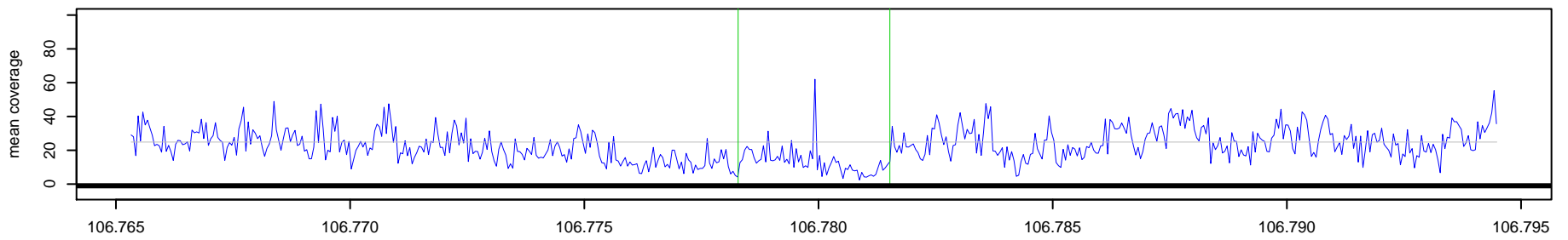

326 _ NA10851 Chr 7 : 106778284 – 106781523 , 3240 bp (aCGH relative log2ratio= -0.98)

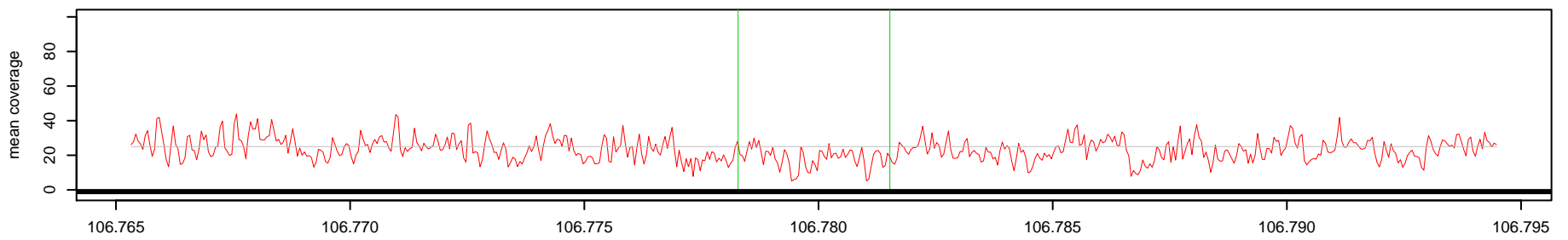

Log2(AK1 read depth / NA10851 read depth)

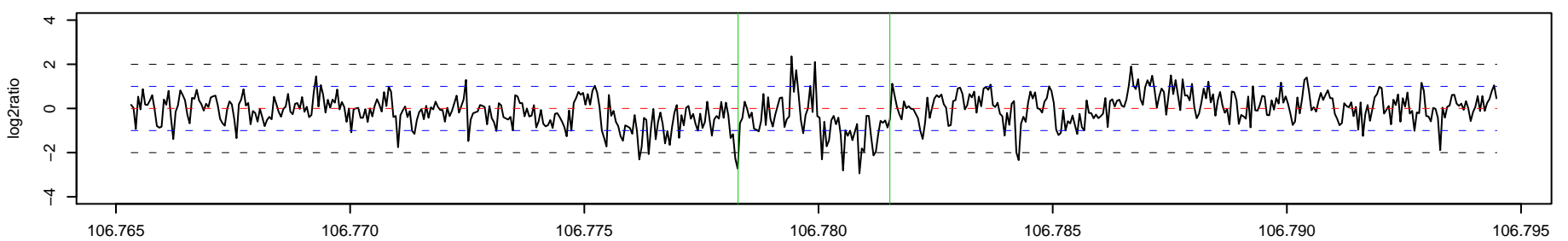

327 _ AK1 Chr 7 : 109969117 – 109975668 , 6552 bp (aCGH relative log2ratio= 0.85)

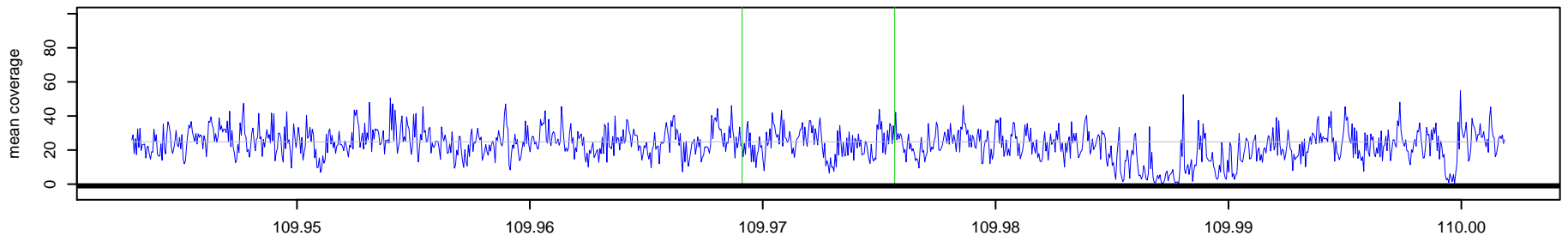

327 _ NA10851 Chr 7 : 109969117 – 109975668 , 6552 bp (aCGH relative log2ratio= 0.85)

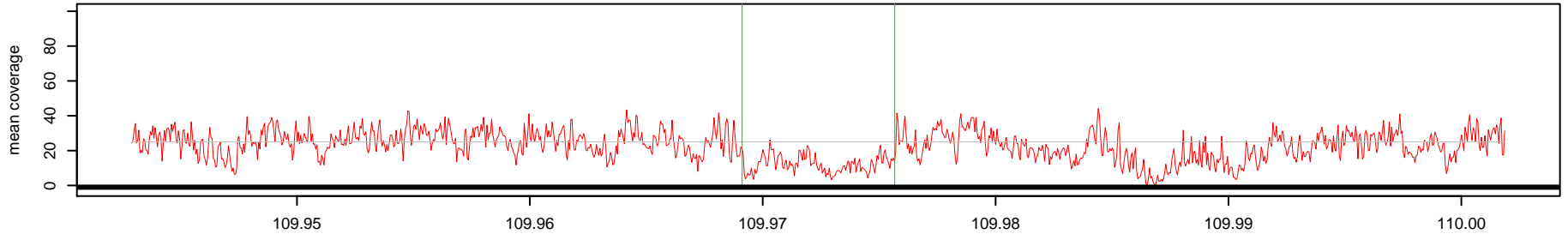

Log2(AK1 read depth / NA10851 read depth)

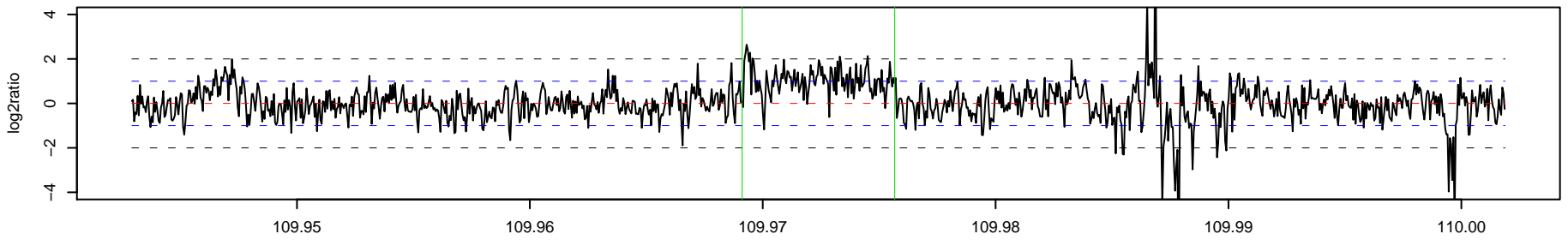

328 _ AK1 Chr 7 : 125833045 – 125837724 , 4680 bp (aCGH relative log2ratio= -4.34)

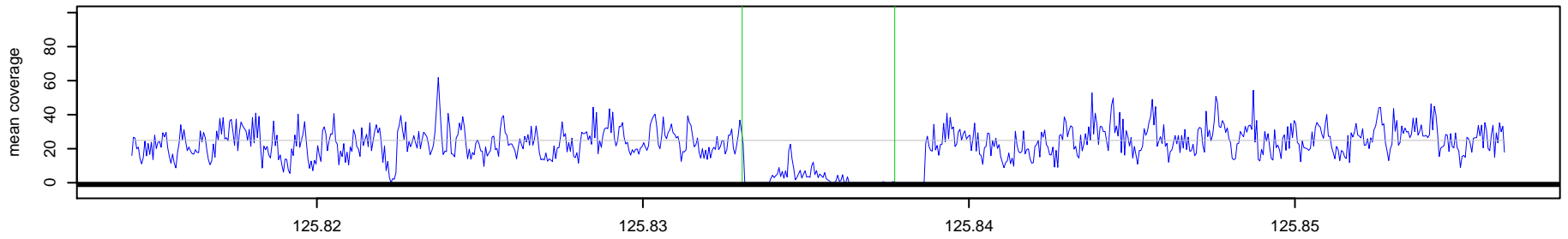

328 _ NA10851 Chr 7 : 125833045 – 125837724 , 4680 bp (aCGH relative log2ratio= -4.34)

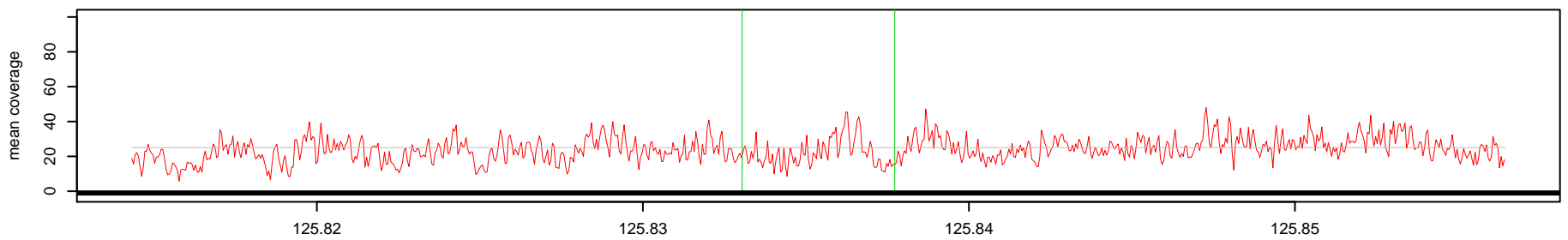

Log2(AK1 read depth / NA10851 read depth)

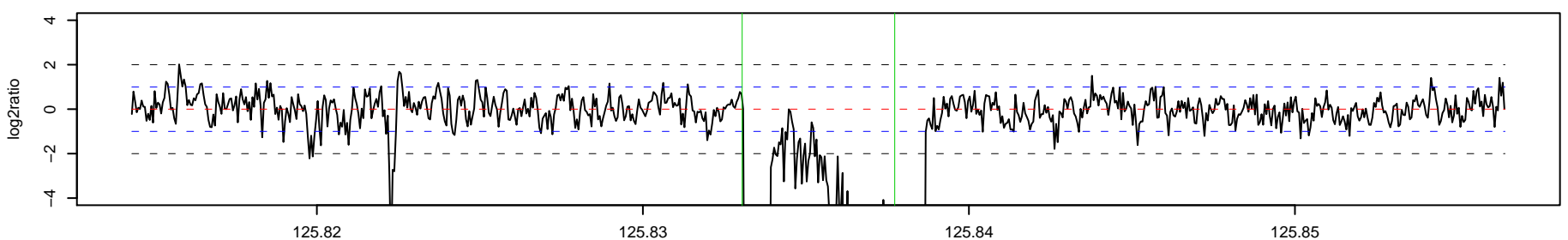

329_AK1 Chr 7 : 133435616 – 133448477 , 12862 bp (aCGH relative log2ratio= 1.99)

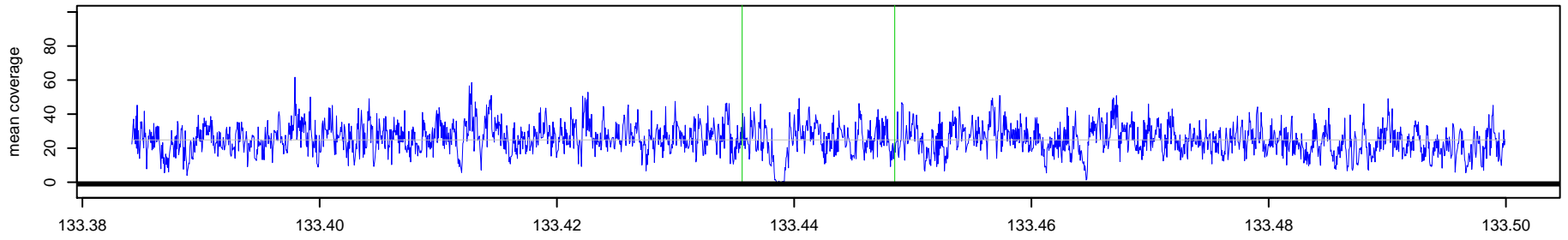

329_NA10851 Chr 7 : 133435616 – 133448477 , 12862 bp (aCGH relative log2ratio= 1.99)

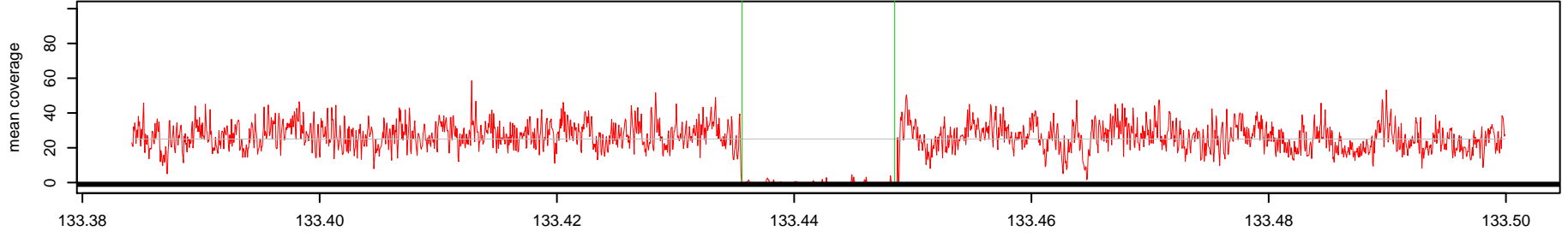

Log2(AK1 read depth / NA10851 read depth)

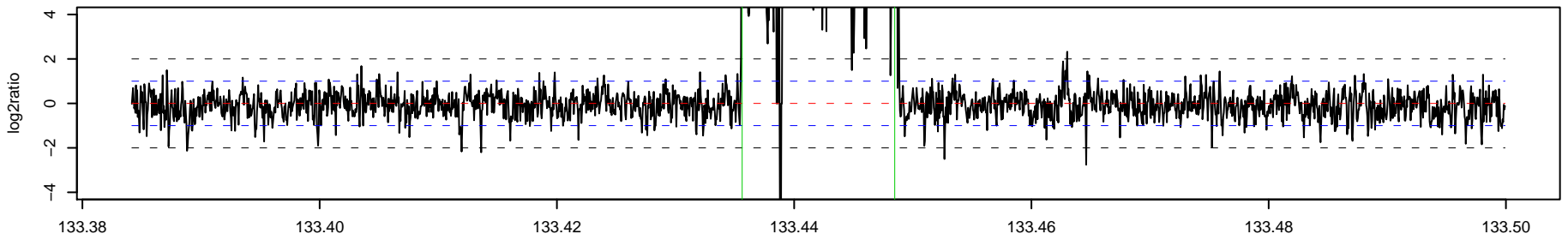

o

o

330_AK1 Chr 7 : 139835766 – 139836210 , 445 bp (aCGH relative log2ratio= 0.88)

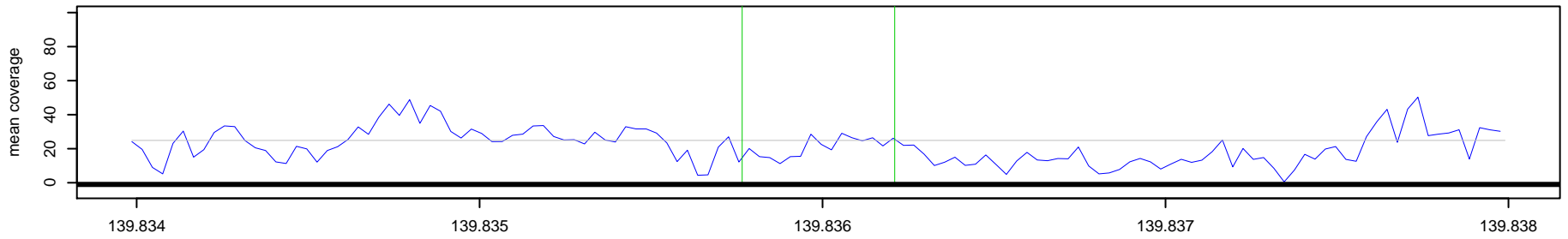

330_NA10851 Chr 7 : 139835766 – 139836210 , 445 bp (aCGH relative log2ratio= 0.88)

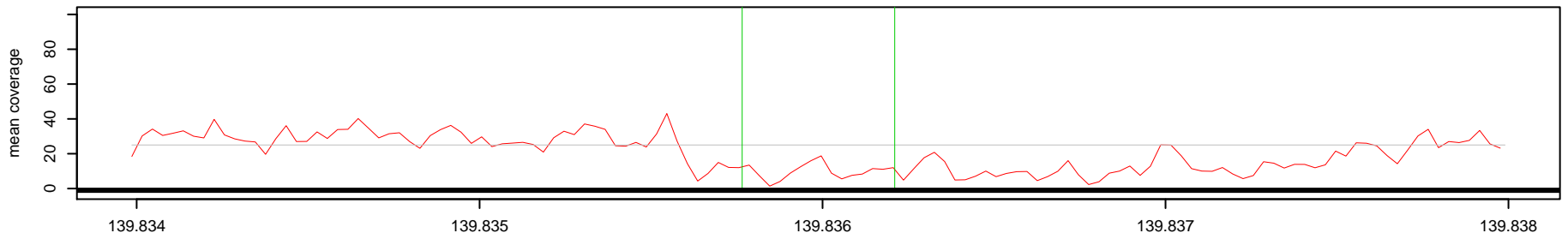

Log2(AK1 read depth / NA10851 read depth)

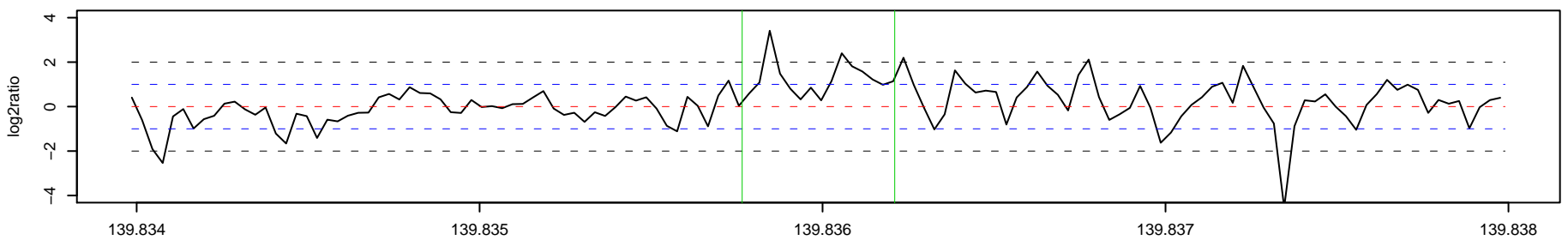

331 _ AK1 Chr 7 : 141411755 – 141440474 , 28720 bp (aCGH relative log2ratio= -0.78)

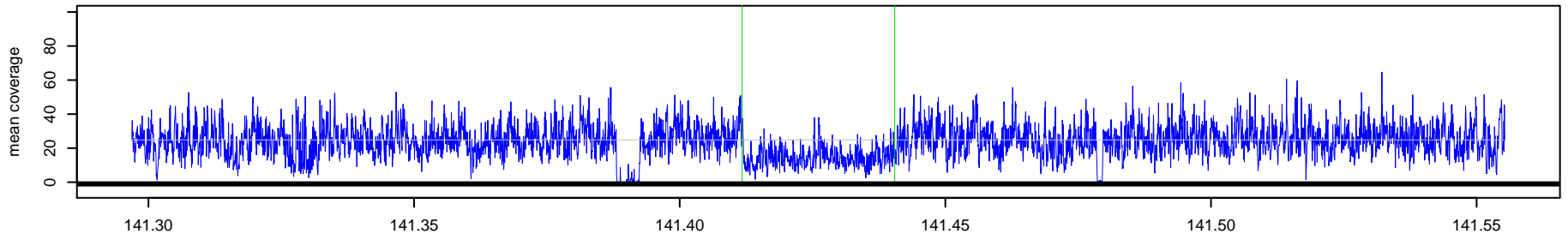

331 _ NA10851 Chr 7 : 141411755 – 141440474 , 28720 bp (aCGH relative log2ratio= -0.78)

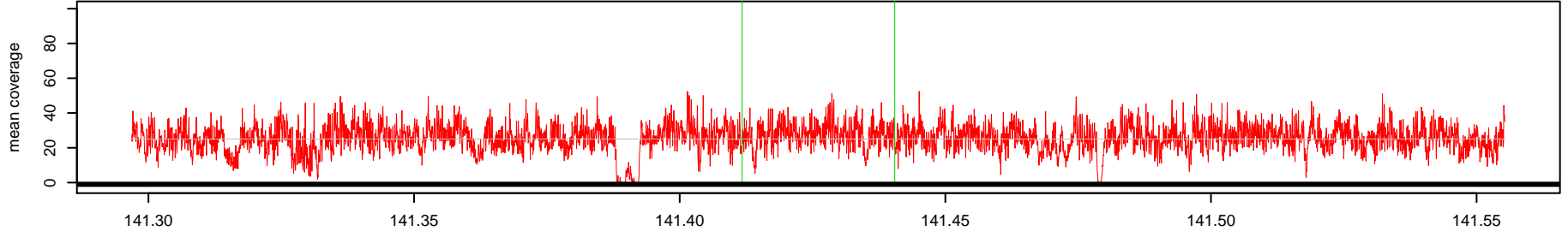

Log2(AK1 read depth / NA10851 read depth)

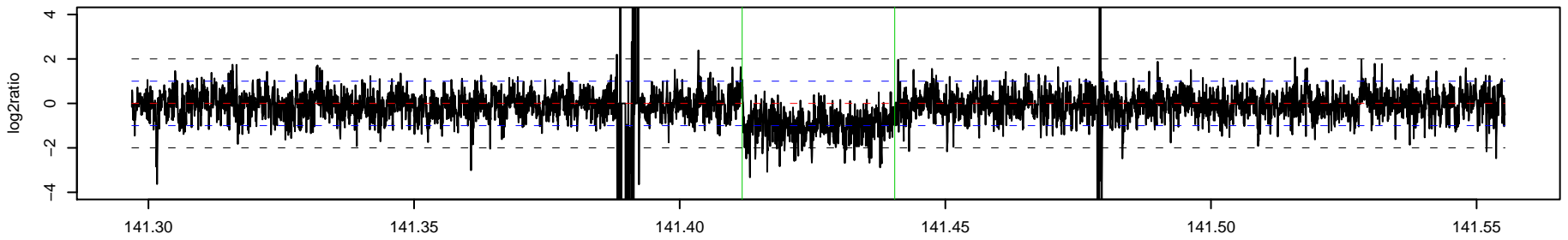

332 _ AK1 Chr 7 : 142153065 – 142173345 , 20281 bp (aCGH relative log2ratio= -1.14)

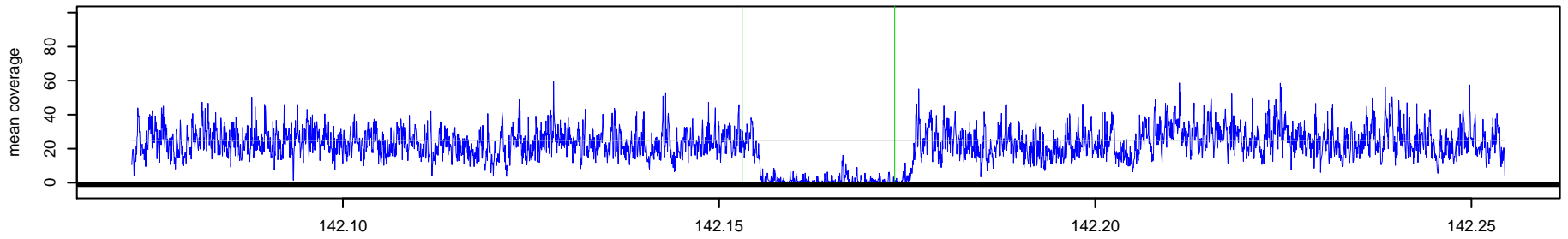

332 _ NA10851 Chr 7 : 142153065 – 142173345 , 20281 bp (aCGH relative log2ratio= -1.14)

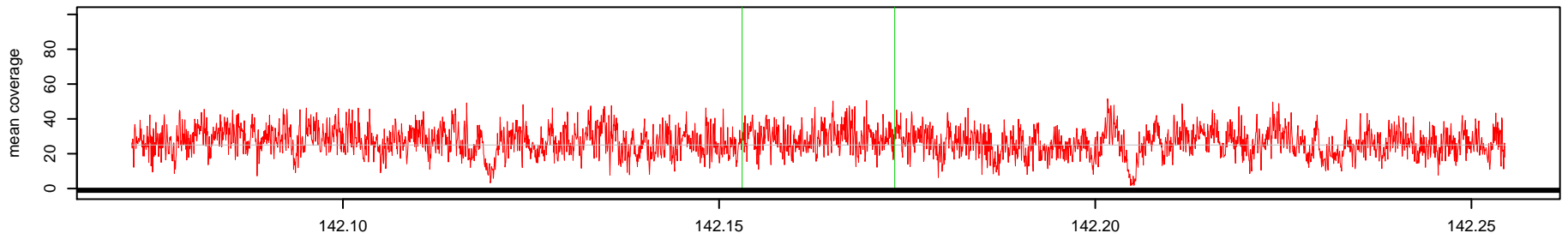

Log2(AK1 read depth / NA10851 read depth)

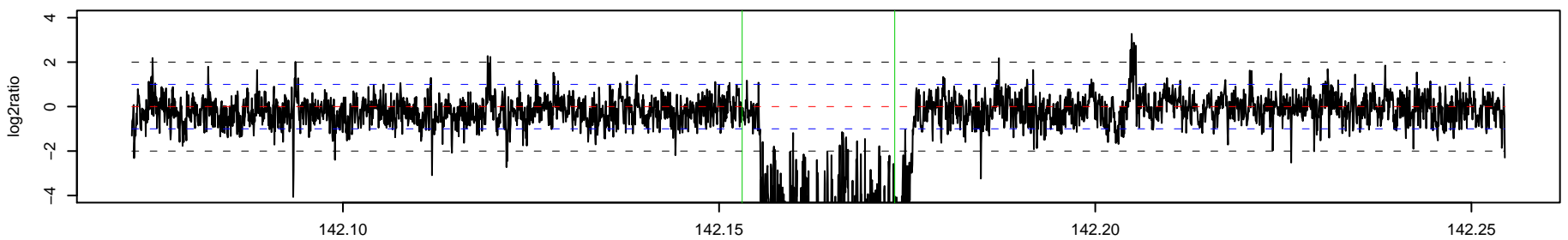

333 _ AK1 Chr 7 : 142194152 – 142194589 , 438 bp (aCGH relative log2ratio= -0.65)

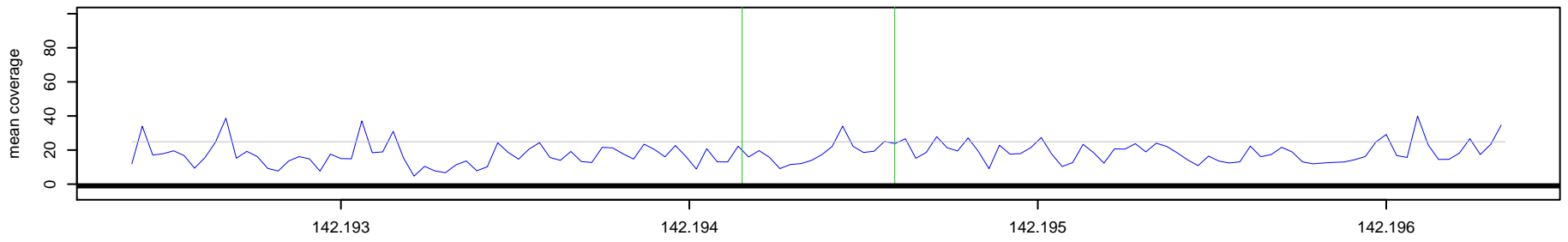

333 _ NA10851 Chr 7 : 142194152 – 142194589 , 438 bp (aCGH relative log2ratio= -0.65)

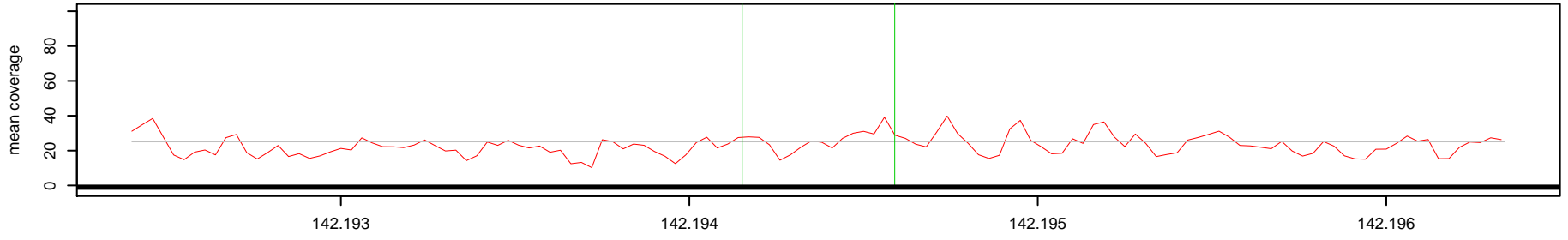

Log2(AK1 read depth / NA10851 read depth)

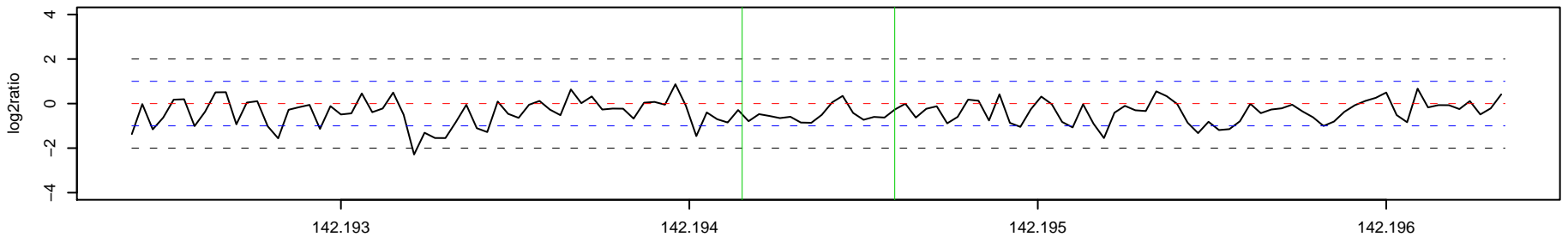

334 _ AK1 Chr 7 : 142362284 – 142362725 , 442 bp (aCGH relative log2ratio= 0.50)

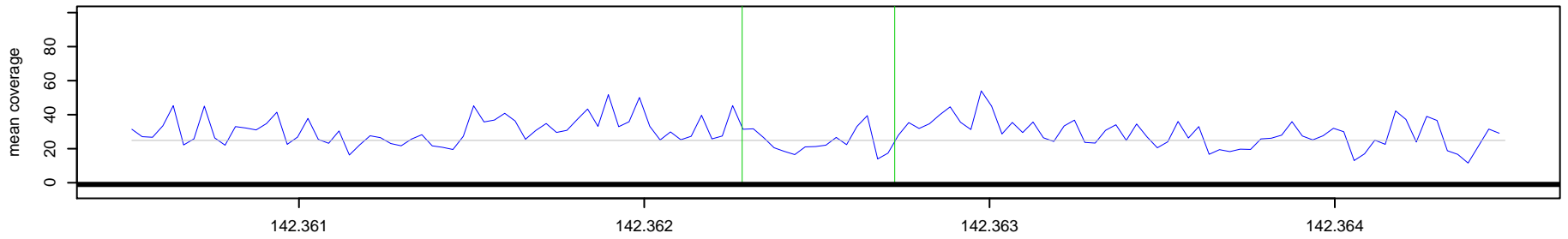

334 _ NA10851 Chr 7 : 142362284 – 142362725 , 442 bp (aCGH relative log2ratio= 0.50)

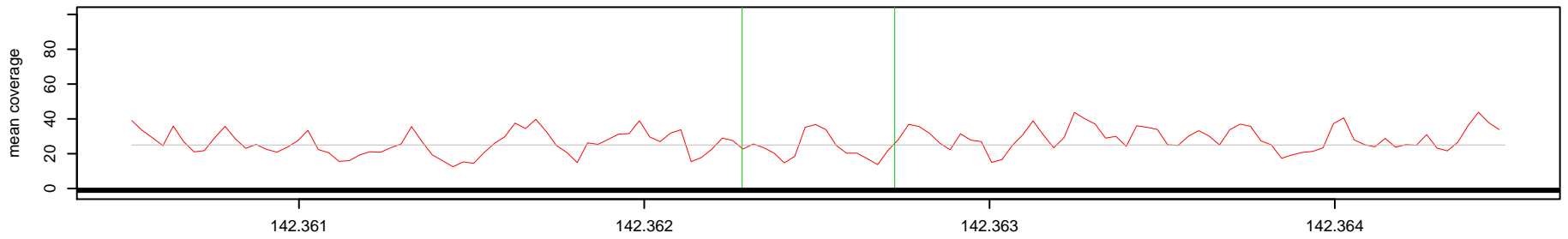

Log2(AK1 read depth / NA10851 read depth)

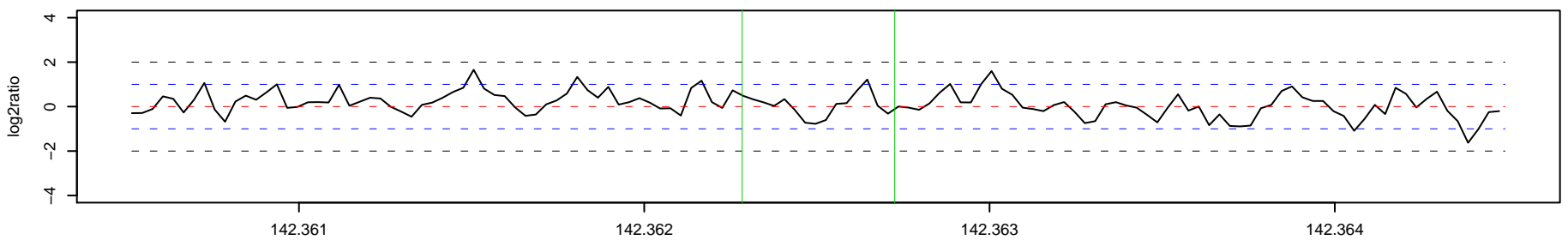

335 _ AK1 Chr 7 : 143056107 – 143065611 , 9505 bp (aCGH relative log2ratio= 0.57)

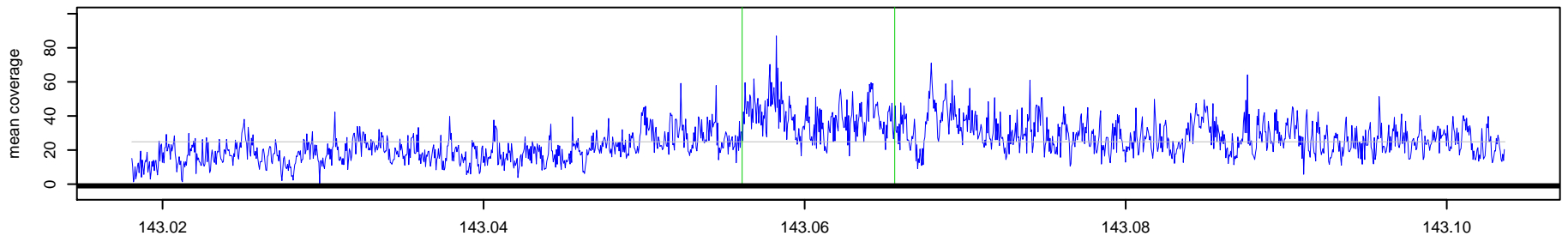

335 _ NA10851 Chr 7 : 143056107 – 143065611 , 9505 bp (aCGH relative log2ratio= 0.57)

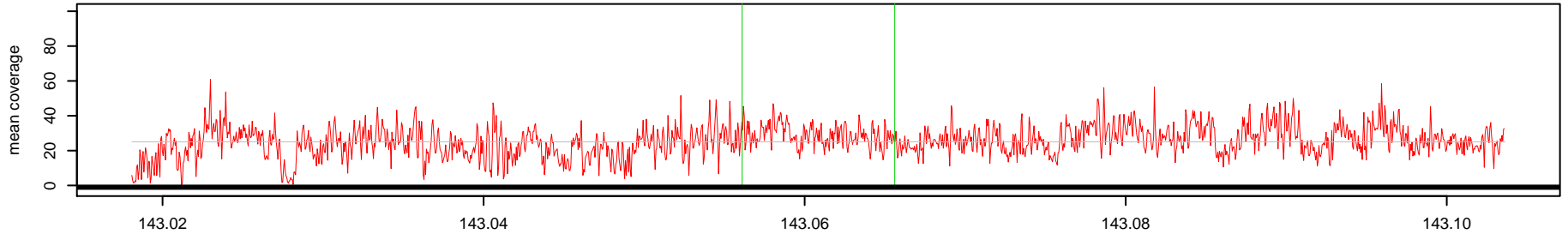

Log2(AK1 read depth / NA10851 read depth)

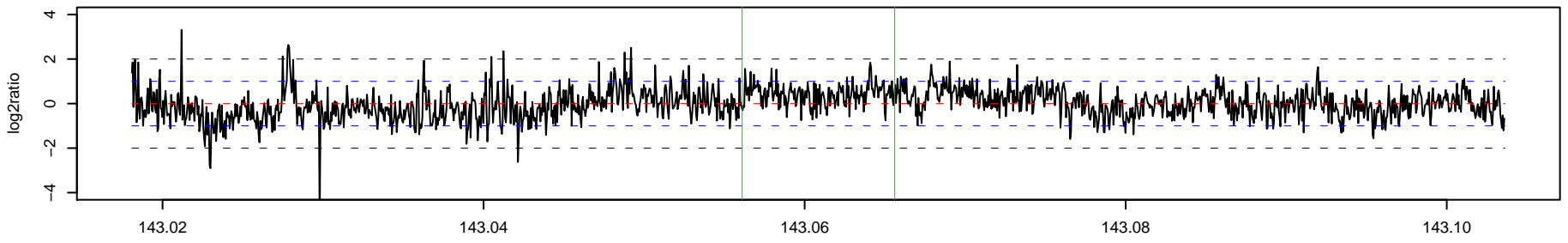

336 _ AK1 Chr 7 : 146652027 – 146652564 , 538 bp (aCGH relative log2ratio= -0.84)

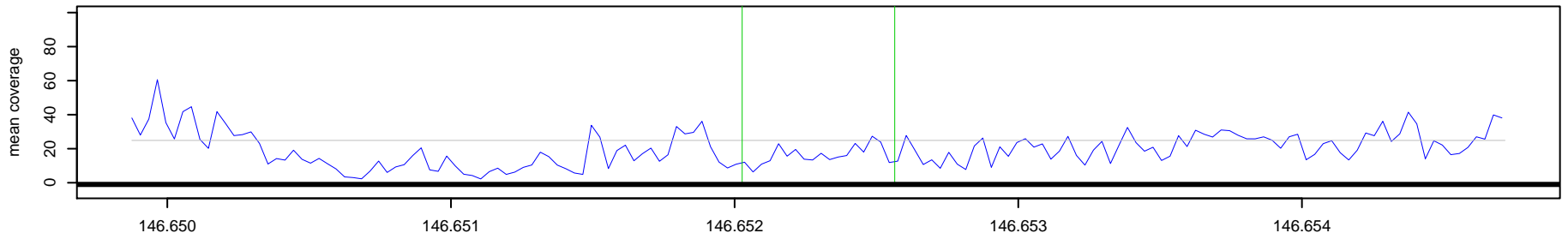

336 _ NA10851 Chr 7 : 146652027 – 146652564 , 538 bp (aCGH relative log2ratio= -0.84)

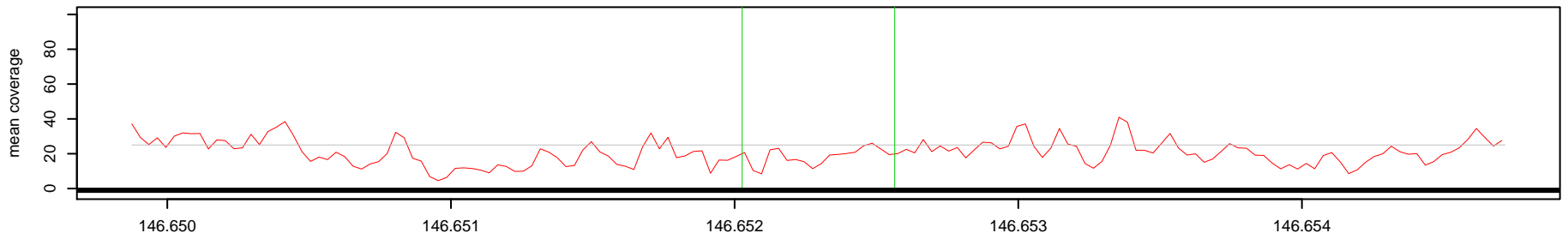

Log2(AK1 read depth / NA10851 read depth)

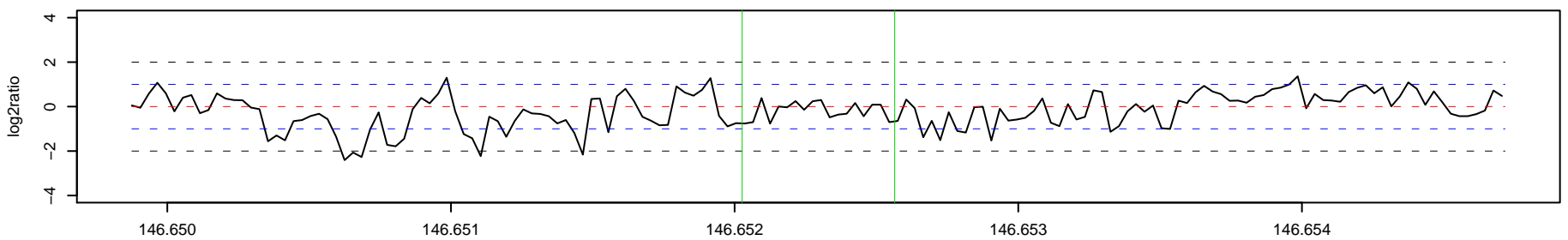

337 _ AK1 Chr 7 : 147169831 – 147170512 , 682 bp (aCGH relative log2ratio= 0.62)

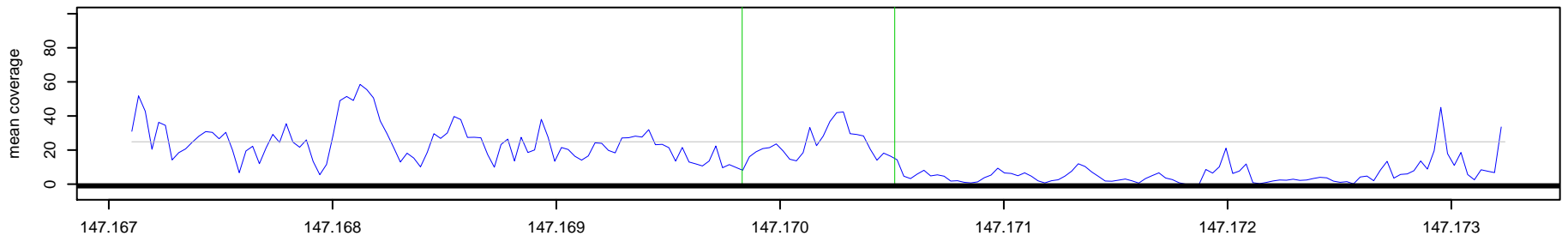

337 _ NA10851 Chr 7 : 147169831 – 147170512 , 682 bp (aCGH relative log2ratio= 0.62)

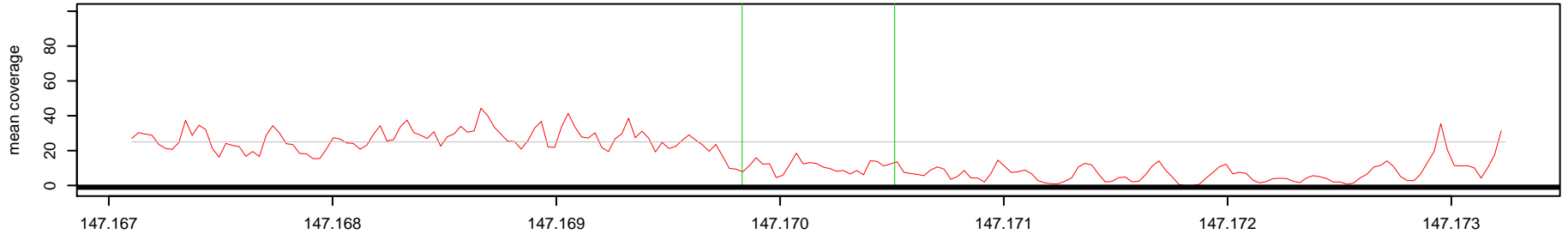

Log2(AK1 read depth / NA10851 read depth)

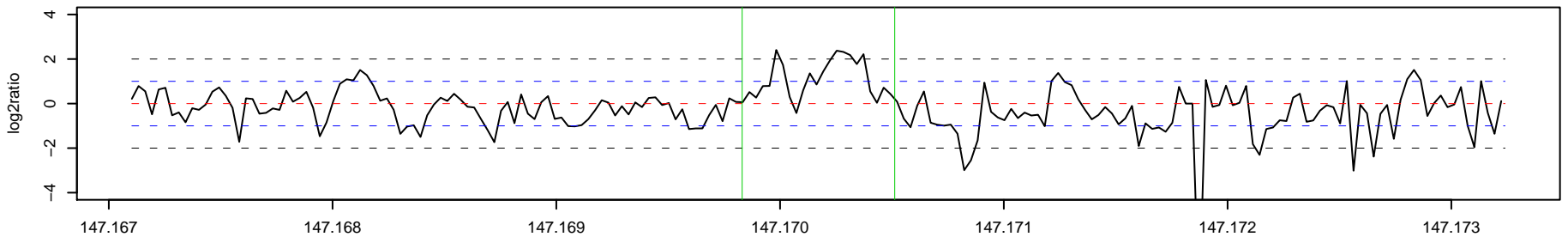

338 _ AK1 Chr 7 : 147704152 – 147706162 , 2011 bp (aCGH relative log2ratio= 3.26)

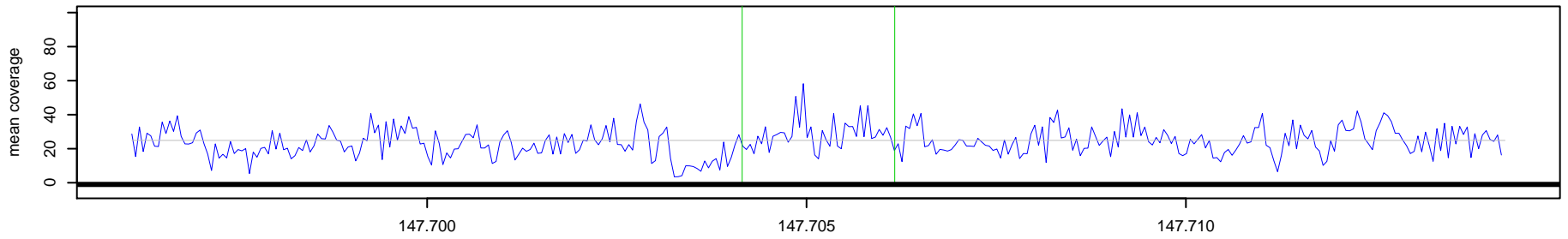

338 _ NA10851 Chr 7 : 147704152 – 147706162 , 2011 bp (aCGH relative log2ratio= 3.26)

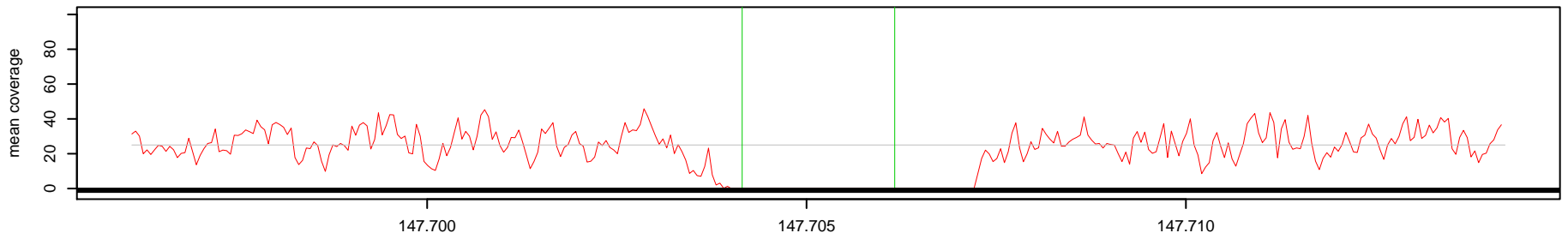

Log2(AK1 read depth / NA10851 read depth)

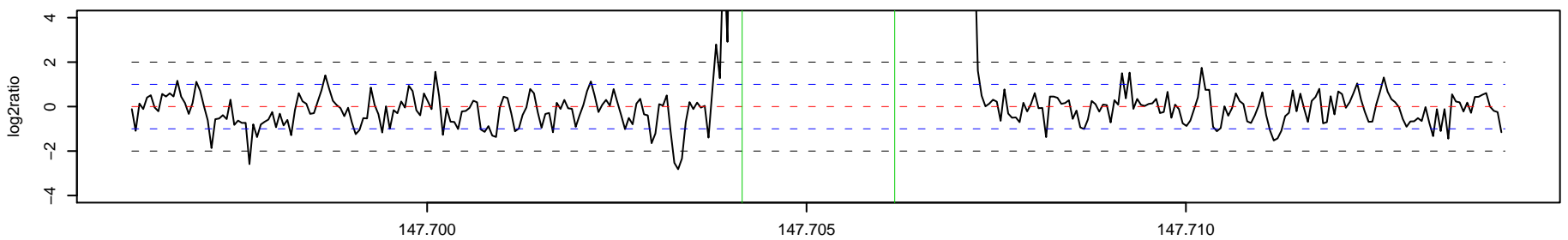

339_AK1 Chr 7 : 151572896 – 151577886 , 4991 bp (aCGH relative log2ratio= 0.59)

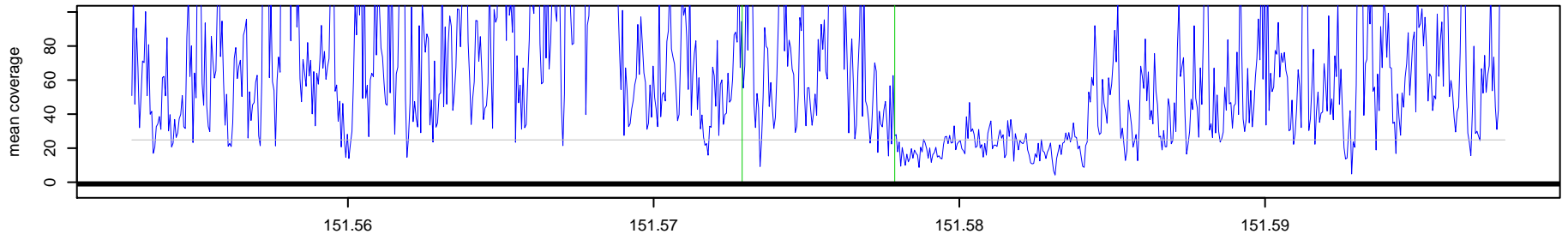

339_NA10851 Chr 7 : 151572896 – 151577886 , 4991 bp (aCGH relative log2ratio= 0.59)

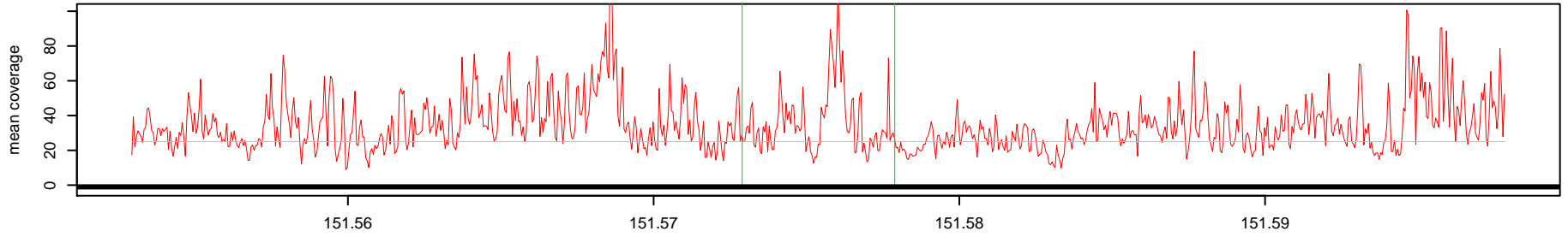

Log2(AK1 read depth / NA10851 read depth)

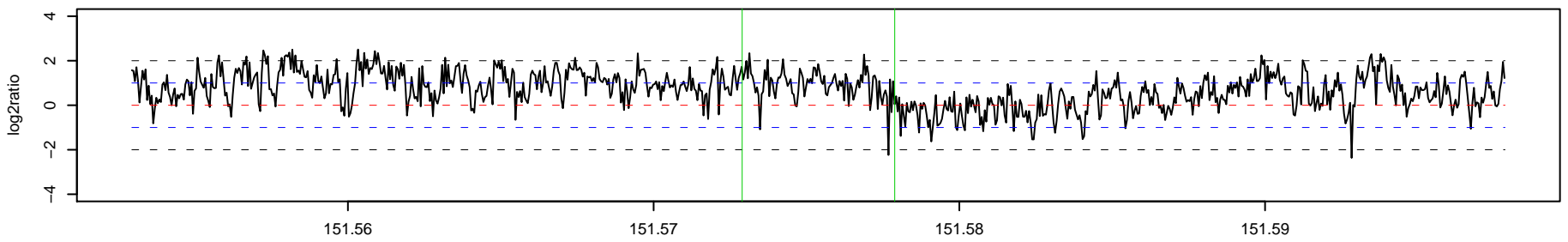

340_AK1 Chr 7 : 158810289 – 158815588 , 5300 bp (aCGH relative log2ratio= 0.50)

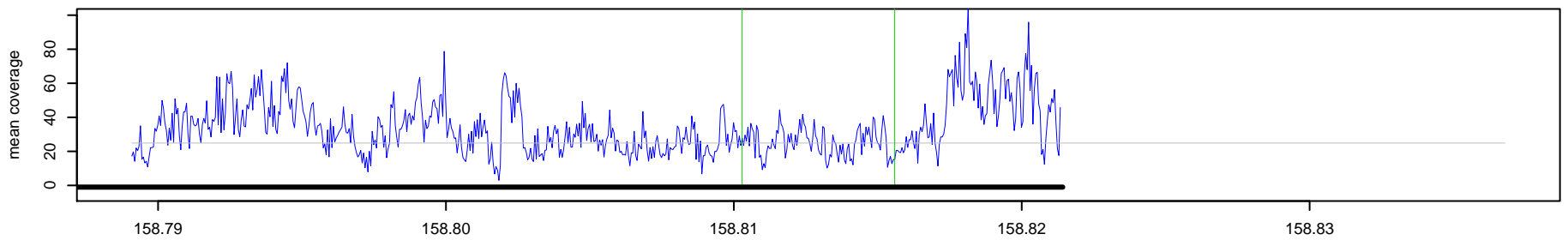

340_NA10851 Chr 7 : 158810289 – 158815588 , 5300 bp (aCGH relative log2ratio= 0.50)

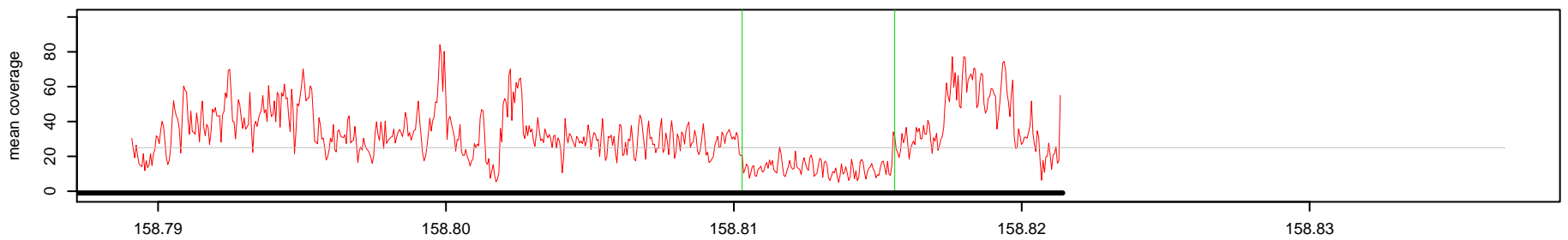

Log2(AK1 read depth / NA10851 read depth)

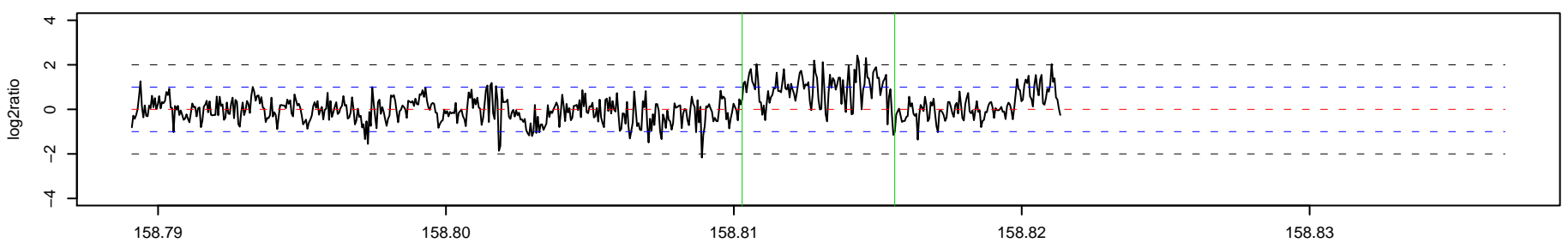

341 _ AK1 Chr 8 : 584782 – 589393 , 4612 bp (aCGH relative log2ratio= 0.82)

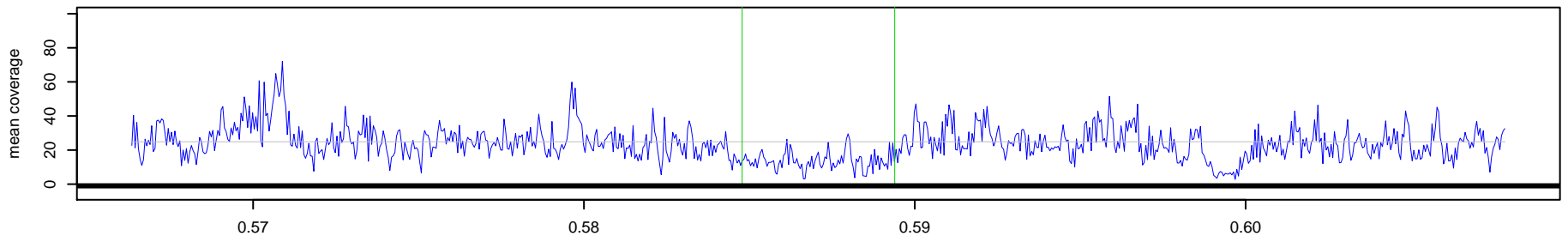

341 _ NA10851 Chr 8 : 584782 – 589393 , 4612 bp (aCGH relative log2ratio= 0.82)

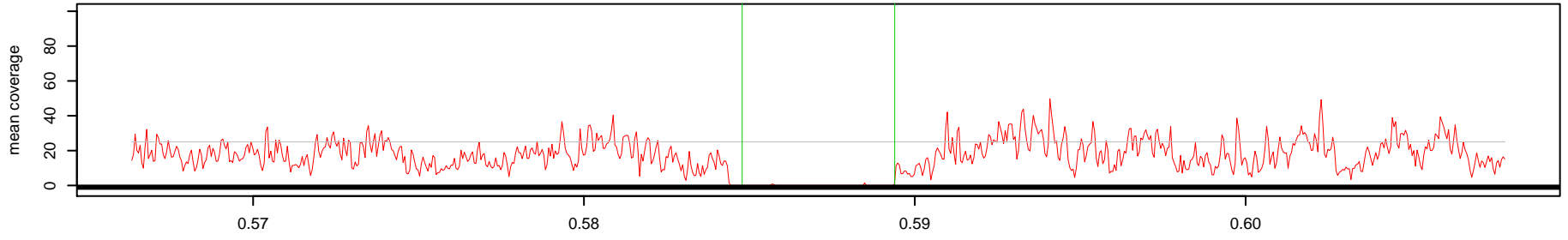

Log2(AK1 read depth / NA10851 read depth)

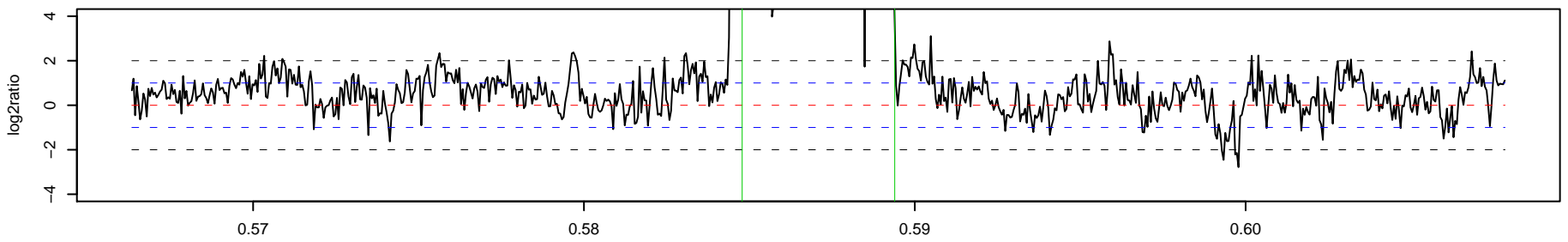

o

o

342 _ AK1 Chr 8 : 1328210 – 1342078 , 13869 bp (aCGH relative log2ratio= -0.83)

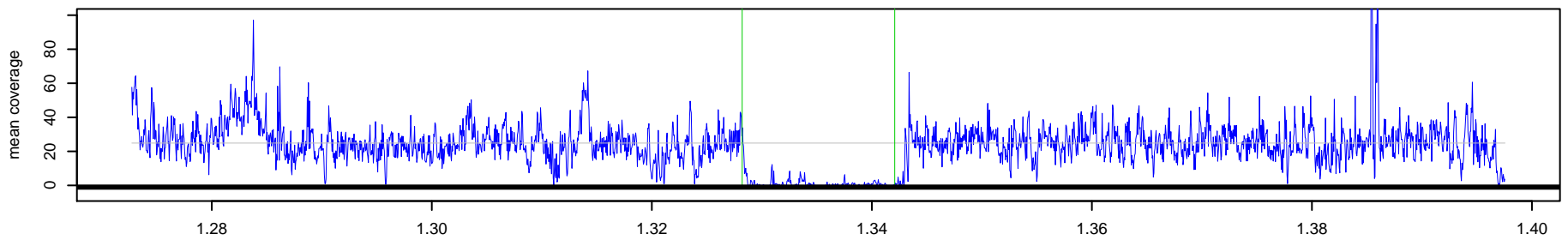

342 _ NA10851 Chr 8 : 1328210 – 1342078 , 13869 bp (aCGH relative log2ratio= -0.83)

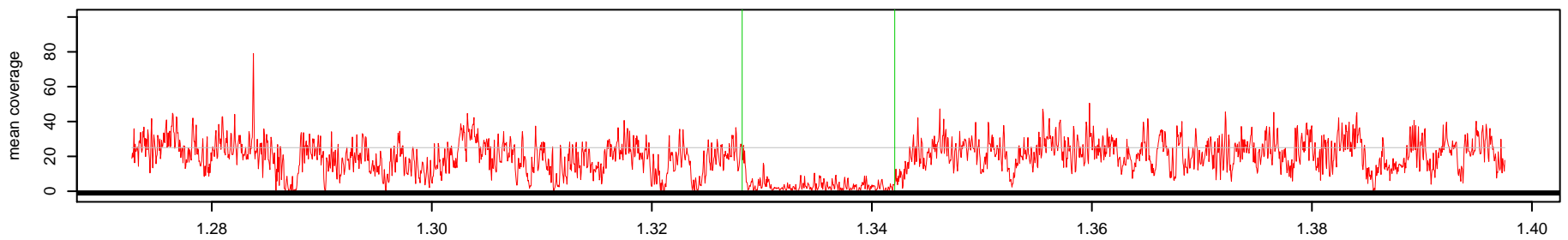

Log2(AK1 read depth / NA10851 read depth)

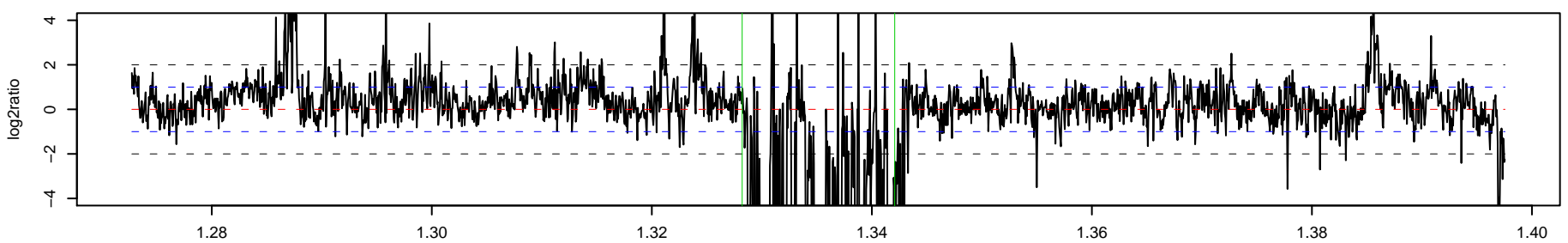

343_AK1 Chr 8 : 1822922 – 1826232 , 3311 bp (aCGH relative log2ratio= -0.62)

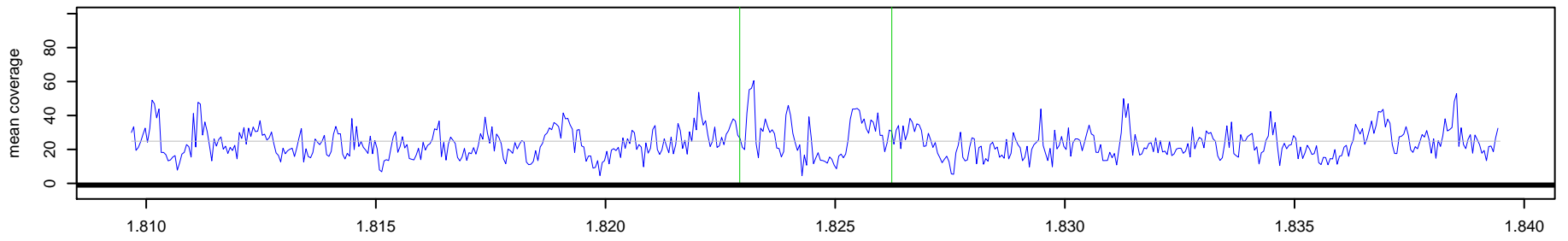

343_NA10851 Chr 8 : 1822922 – 1826232 , 3311 bp (aCGH relative log2ratio= -0.62)

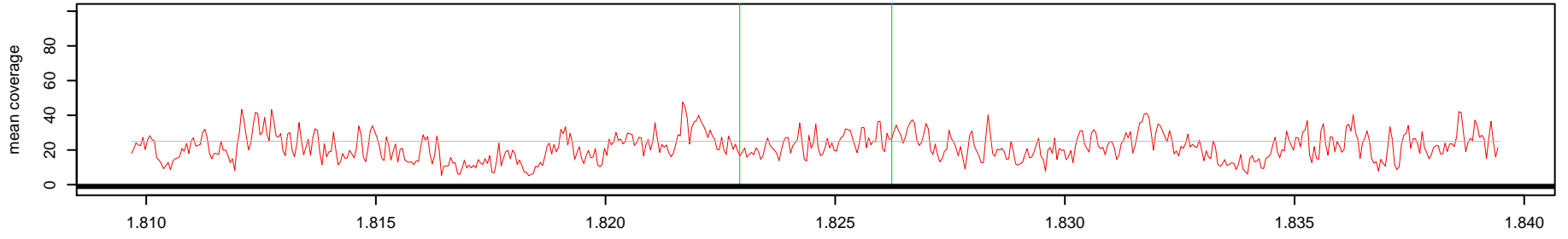

Log2(AK1 read depth / NA10851 read depth)

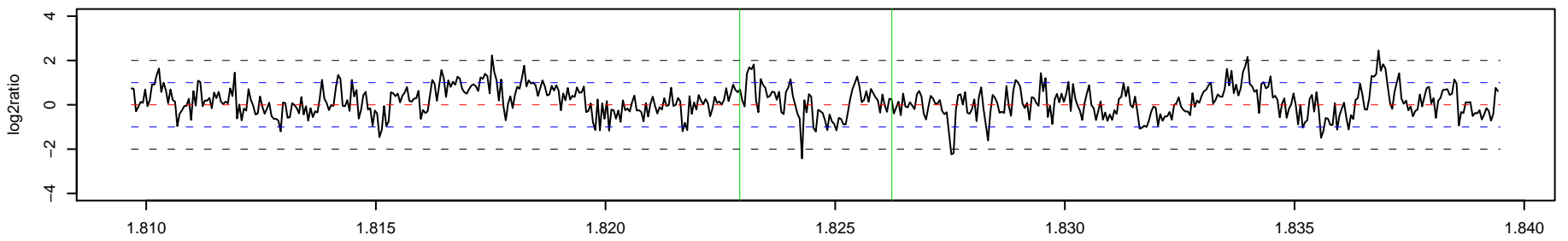

344_AK1 Chr 8 : 2234243 – 2251211 , 16969 bp (aCGH relative log2ratio= 0.87)

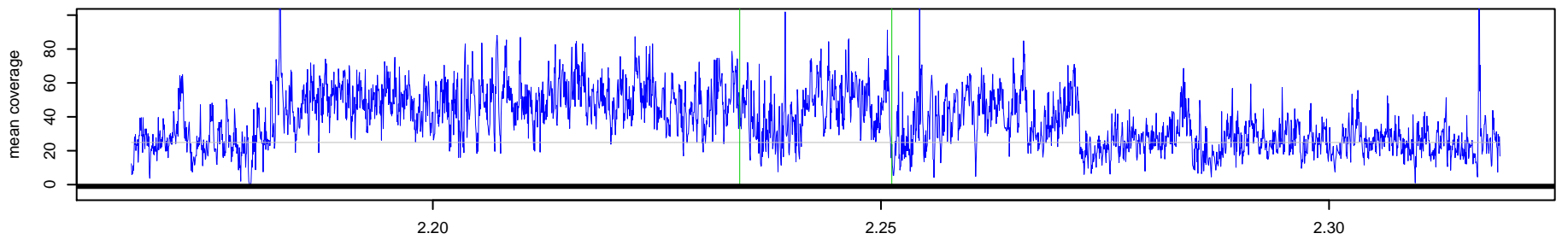

344_NA10851 Chr 8 : 2234243 – 2251211 , 16969 bp (aCGH relative log2ratio= 0.87)

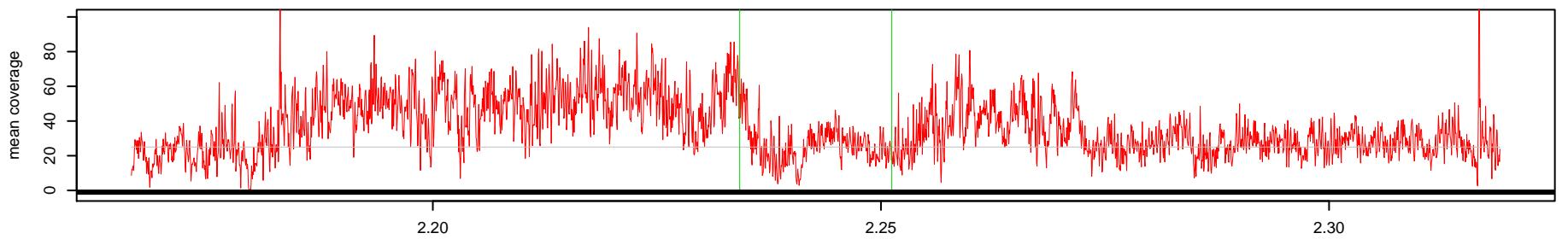

Log2(AK1 read depth / NA10851 read depth)

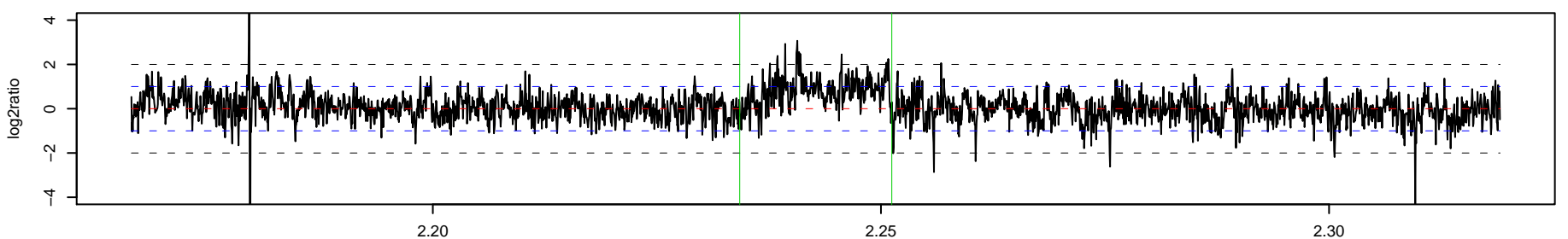

345_AK1 Chr 8 : 4110288 – 4112295 , 2008 bp (aCGH relative log2ratio= 1.85)

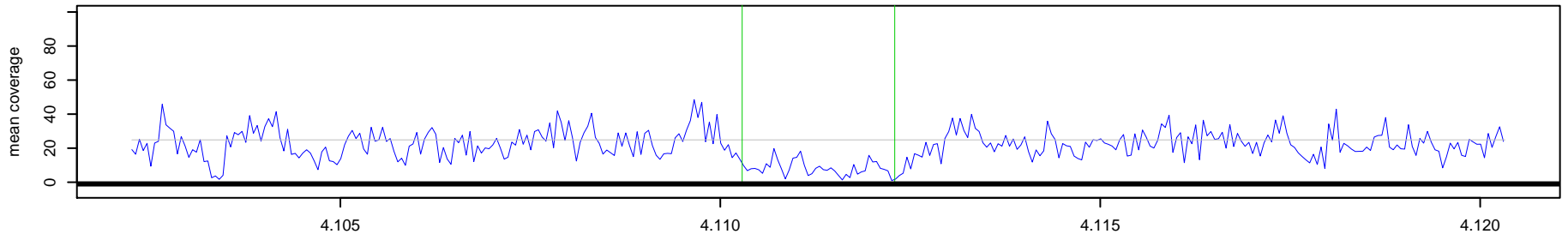

345_NA10851 Chr 8 : 4110288 – 4112295 , 2008 bp (aCGH relative log2ratio= 1.85)

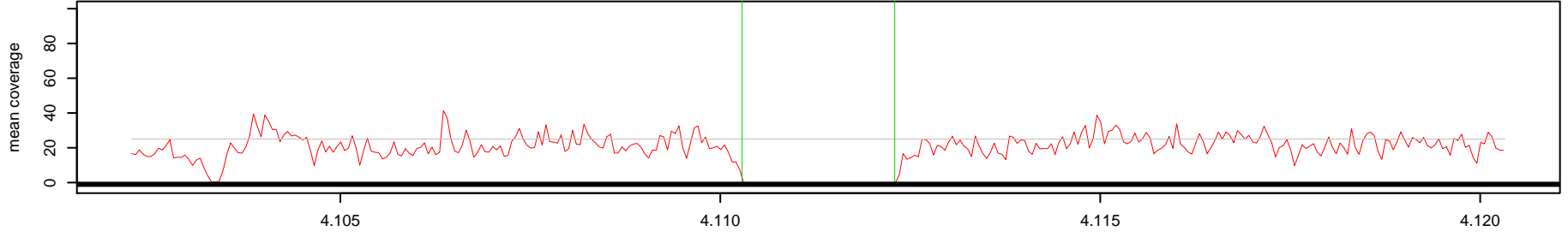

Log2(AK1 read depth / NA10851 read depth)

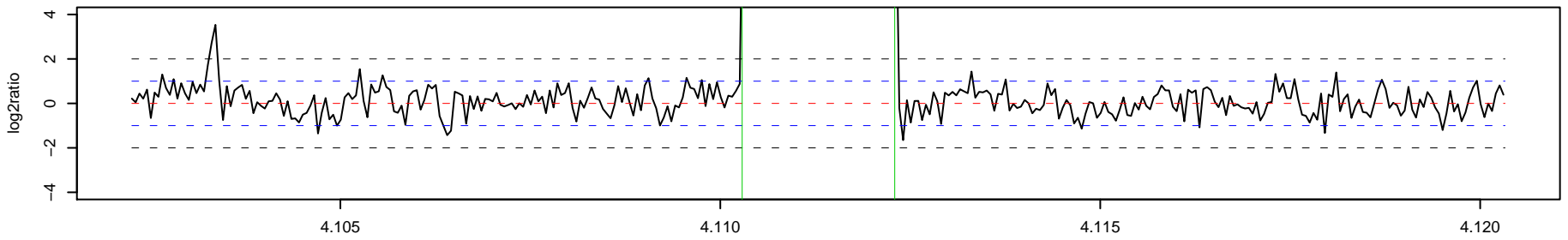

346_AK1 Chr 8 : 4587689 – 4588273 , 585 bp (aCGH relative log2ratio= 0.52)

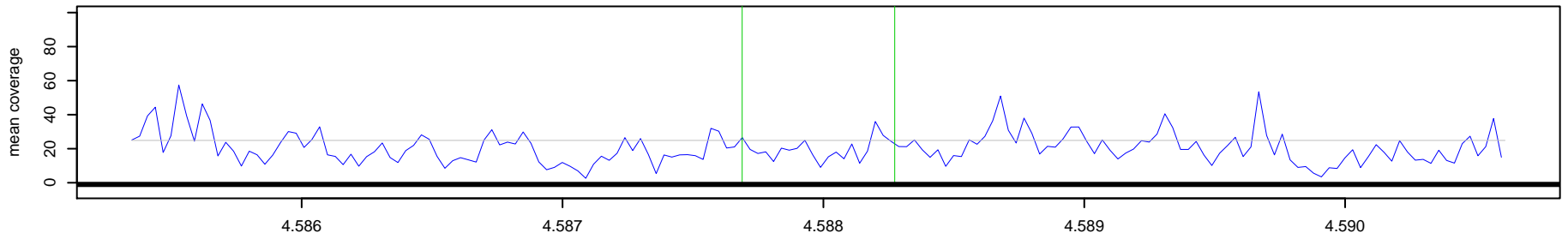

346_NA10851 Chr 8 : 4587689 – 4588273 , 585 bp (aCGH relative log2ratio= 0.52)

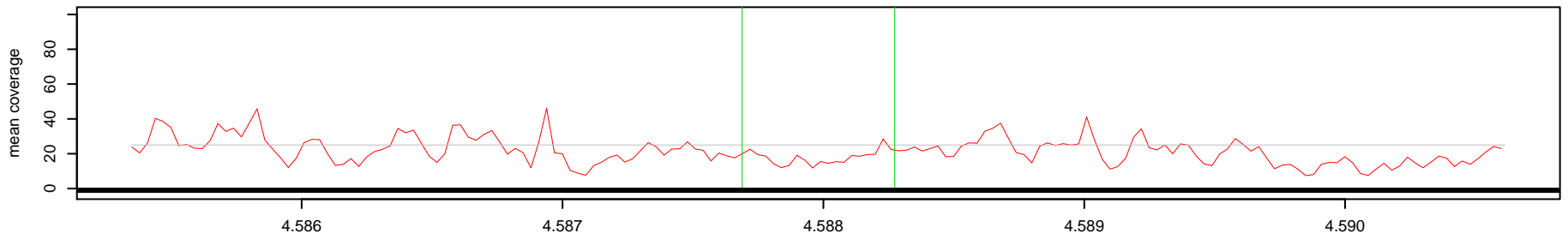

Log2(AK1 read depth / NA10851 read depth)

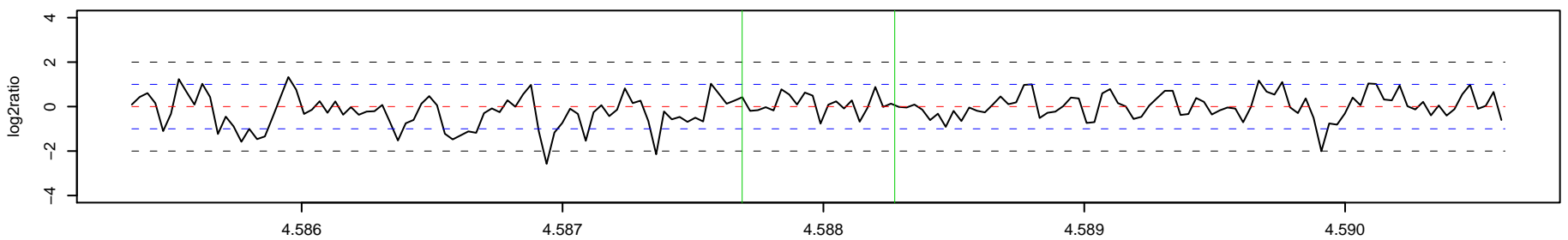

347_AK1 Chr 8 : 5582933 – 5593322 , 10390 bp (aCGH relative log2ratio= 0.75)

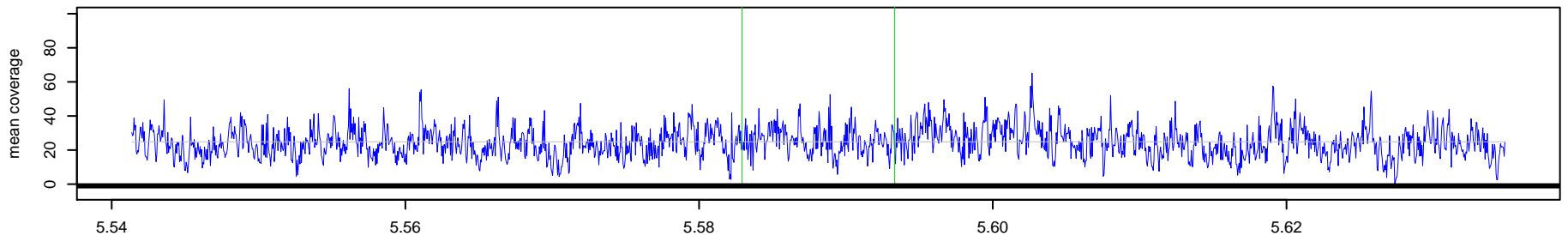

347_NA10851 Chr 8 : 5582933 – 5593322 , 10390 bp (aCGH relative log2ratio= 0.75)

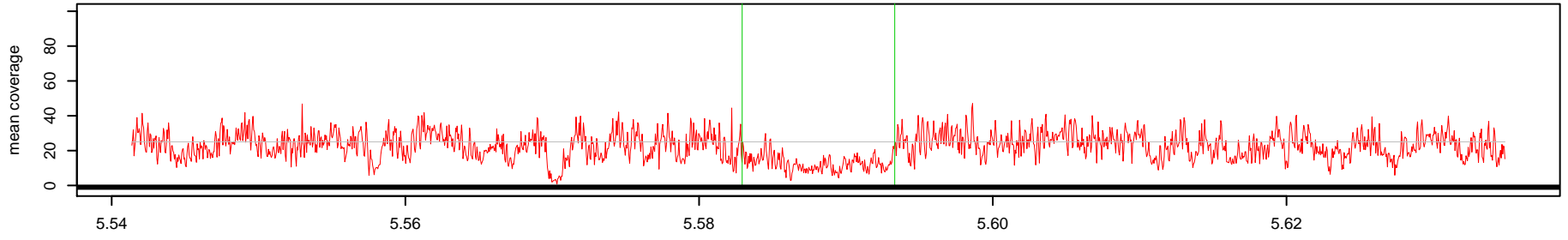

Log2(AK1 read depth / NA10851 read depth)

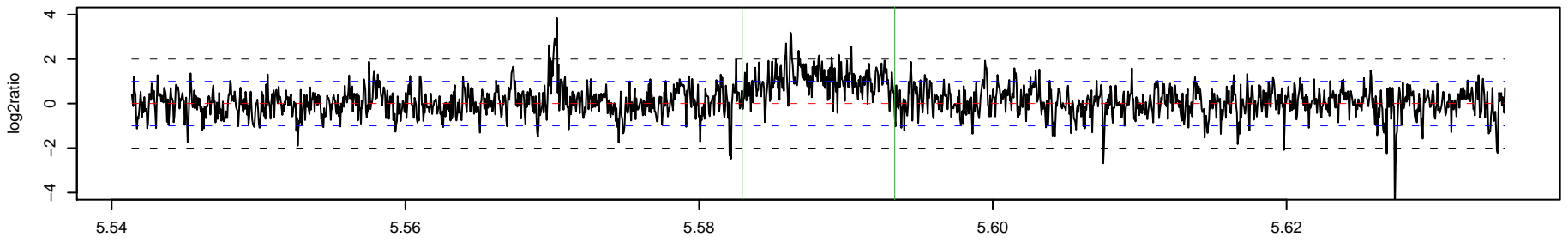

348_AK1 Chr 8 : 5715393 – 5716743 , 1351 bp (aCGH relative log2ratio= -4.37)

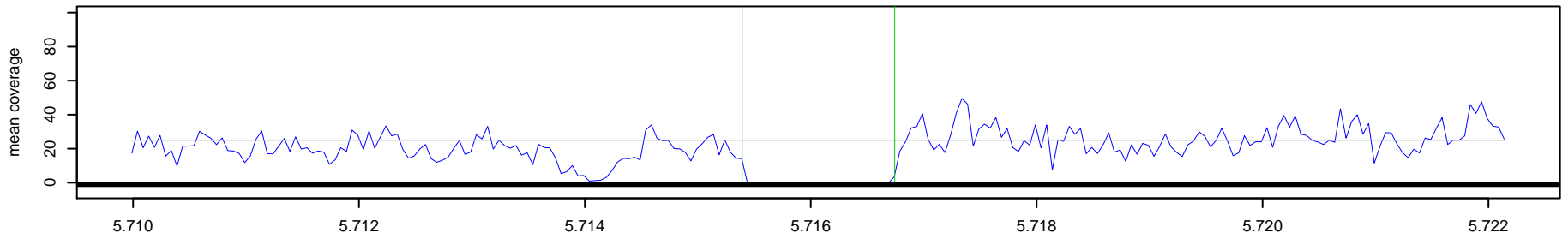

348_NA10851 Chr 8 : 5715393 – 5716743 , 1351 bp (aCGH relative log2ratio= -4.37)

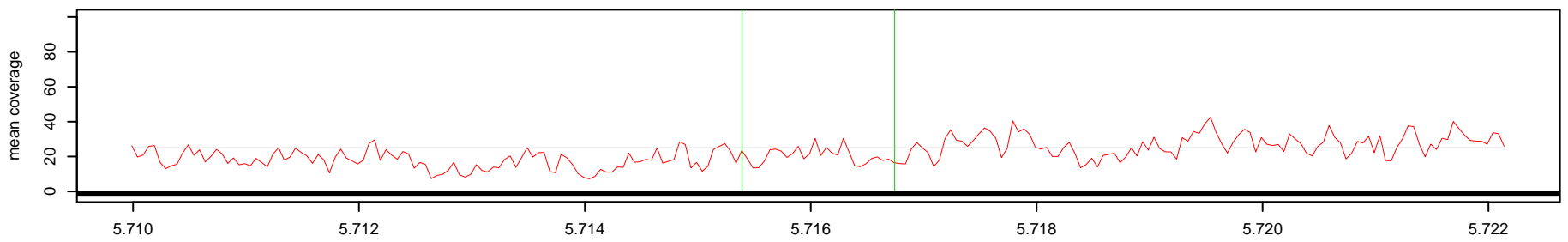

Log2(AK1 read depth / NA10851 read depth)

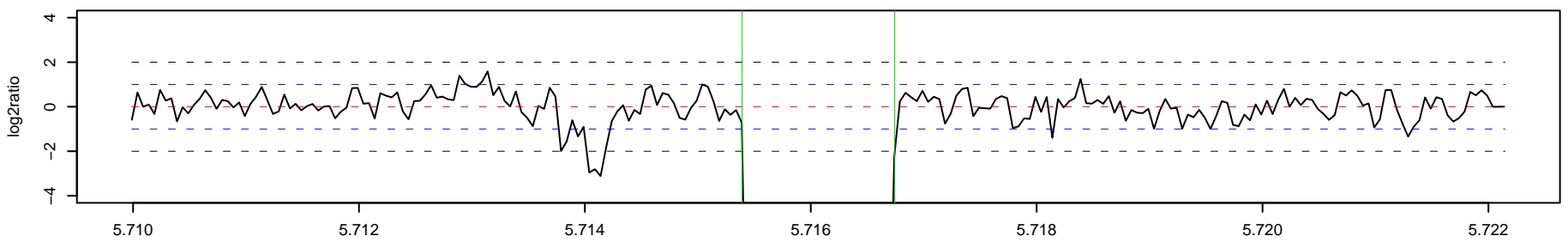

349_AK1 Chr 8 : 8621153 – 8625231 , 4079 bp (aCGH relative log2ratio= 0.69)

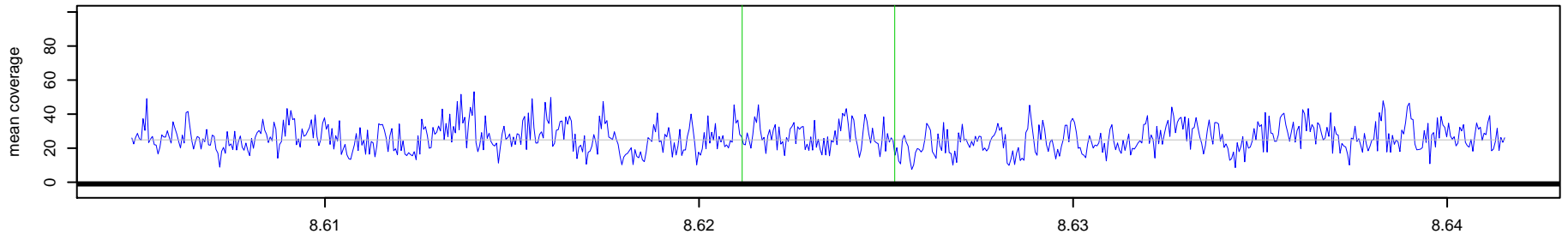

349_NA10851 Chr 8 : 8621153 – 8625231 , 4079 bp (aCGH relative log2ratio= 0.69)

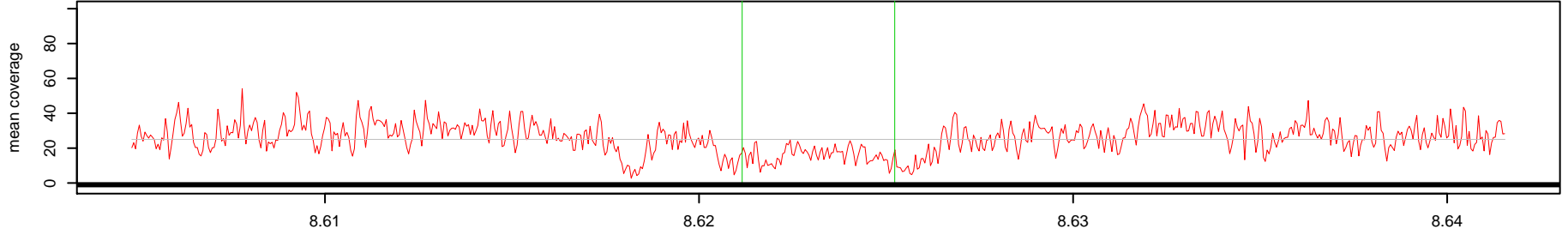

Log2(AK1 read depth / NA10851 read depth)

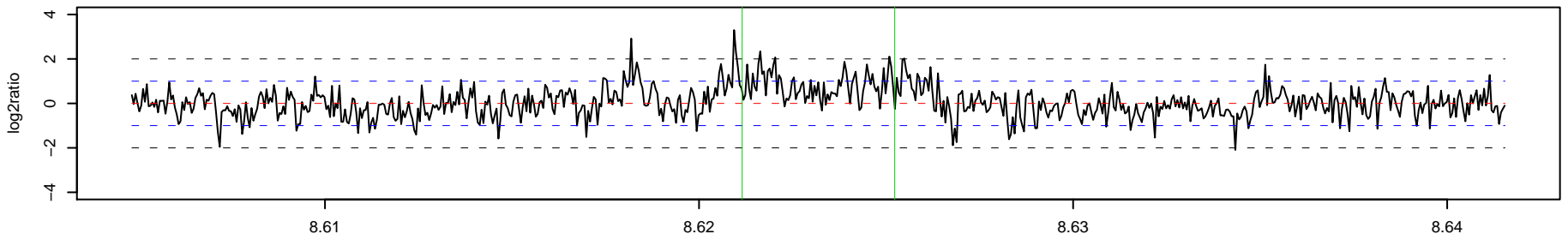

350_AK1 Chr 8 : 9535188 – 9538231 , 3044 bp (aCGH relative log2ratio= -4.06)

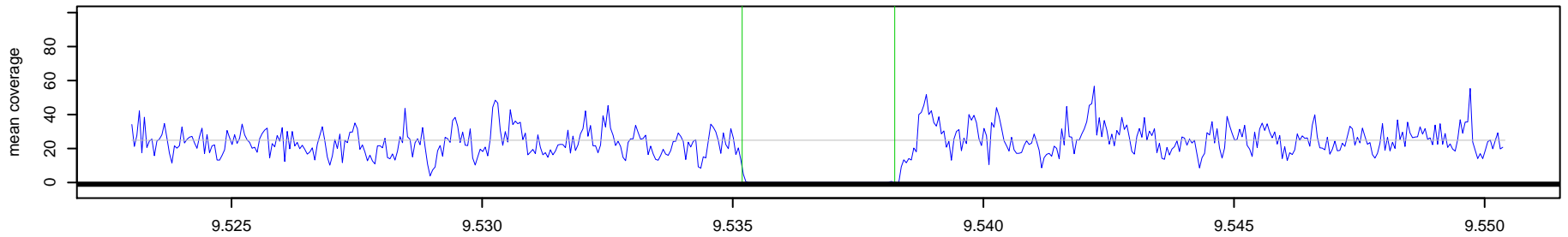

350_NA10851 Chr 8 : 9535188 – 9538231 , 3044 bp (aCGH relative log2ratio= -4.06)

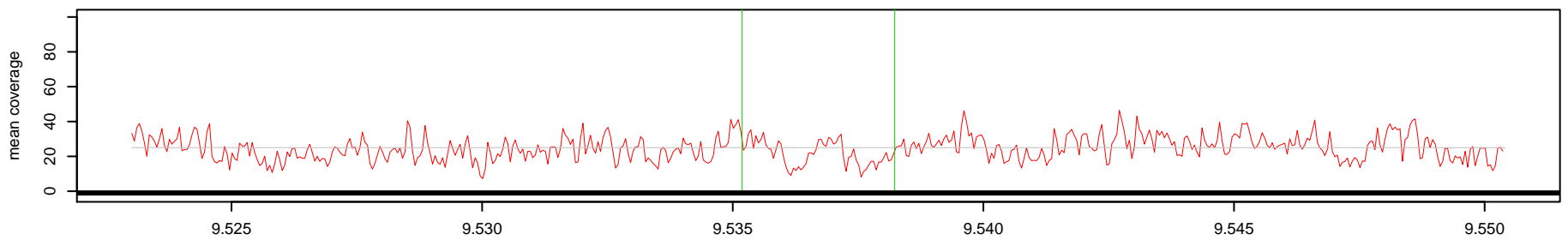

Log2(AK1 read depth / NA10851 read depth)

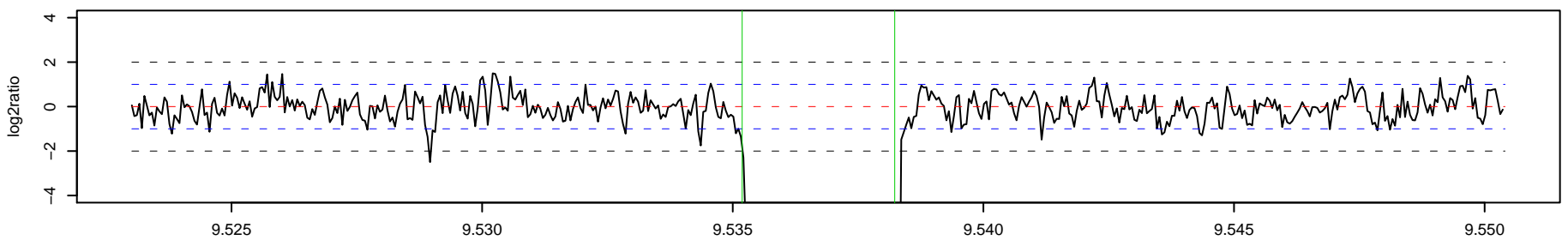

351 _ AK1 Chr 8 : 14628254 – 14630529 , 2276 bp (aCGH relative log2ratio= 0.53)

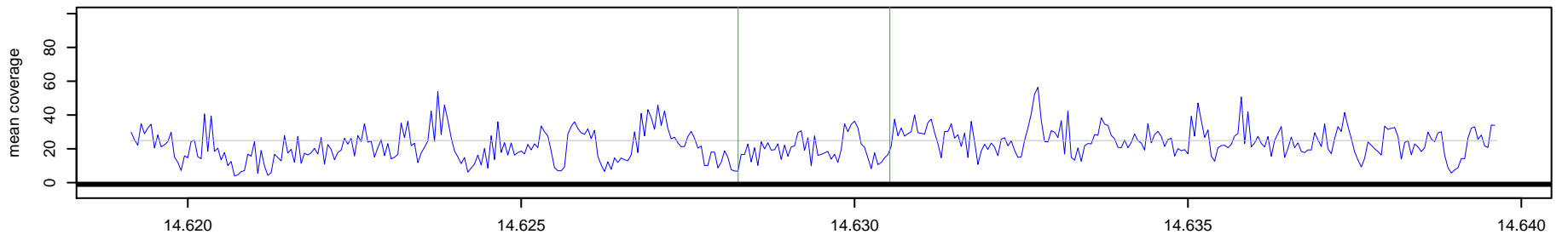

351 _ NA10851 Chr 8 : 14628254 – 14630529 , 2276 bp (aCGH relative log2ratio= 0.53)

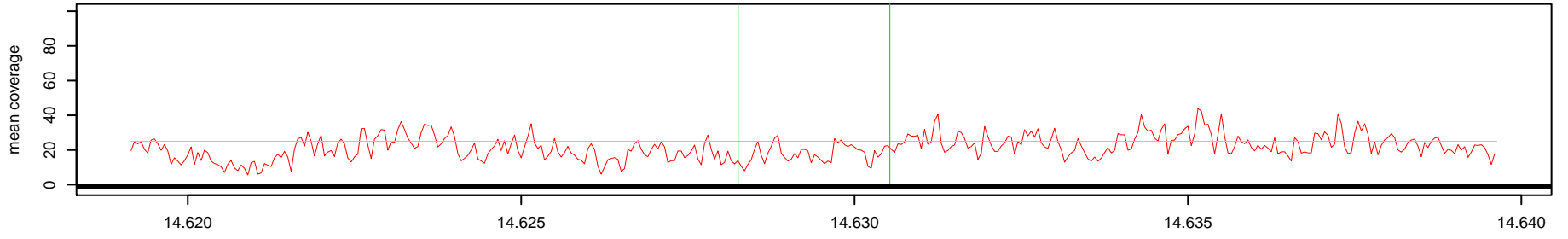

Log2(AK1 read depth / NA10851 read depth)

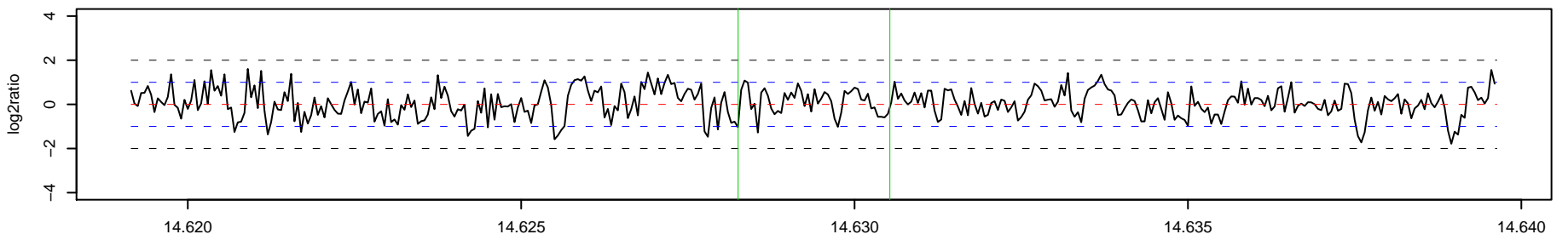

o

o

352 _ AK1 Chr 8 : 16245568 – 16251365 , 5798 bp (aCGH relative log2ratio= -0.87)

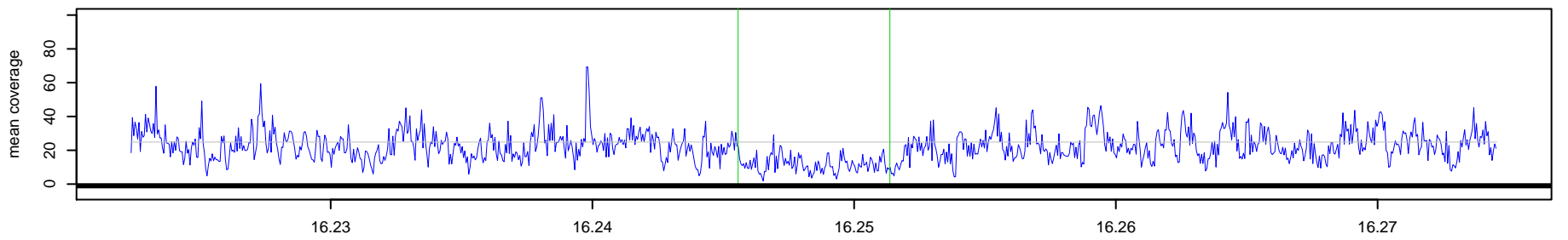

352 _ NA10851 Chr 8 : 16245568 – 16251365 , 5798 bp (aCGH relative log2ratio= -0.87)

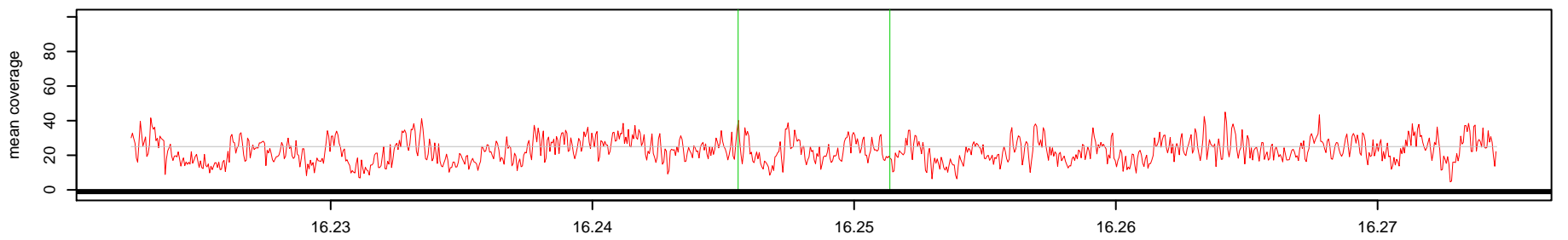

Log2(AK1 read depth / NA10851 read depth)

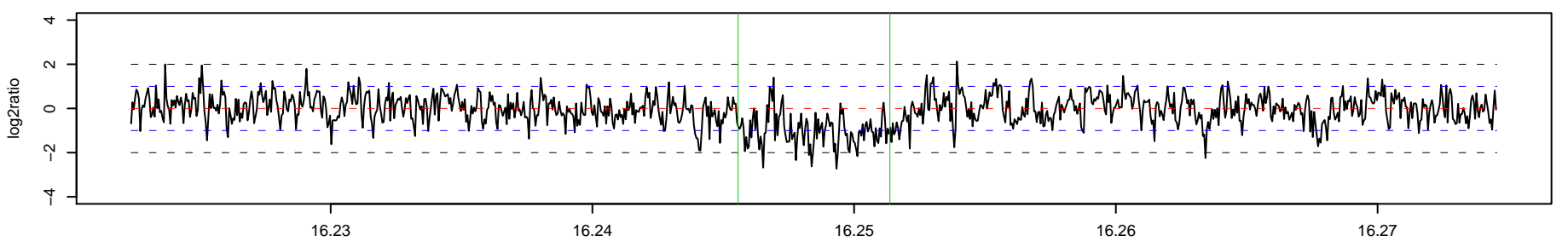

353_AK1 Chr 8 : 17624947 – 17626193 , 1247 bp (aCGH relative log2ratio= 0.76)

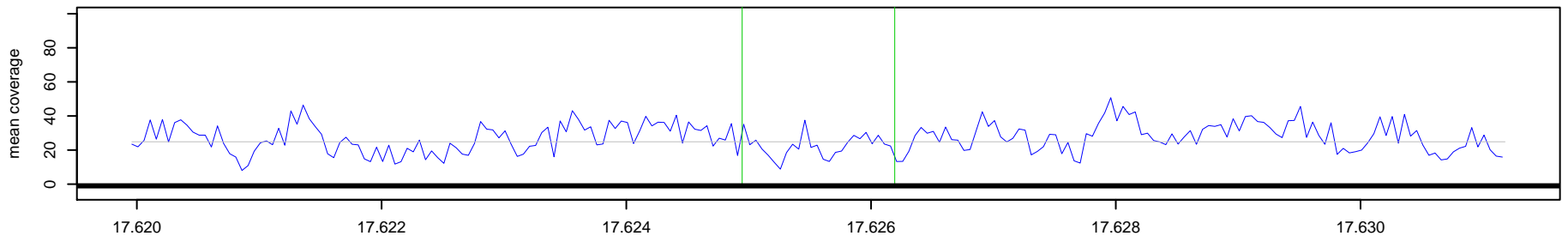

353_NA10851 Chr 8 : 17624947 – 17626193 , 1247 bp (aCGH relative log2ratio= 0.76)

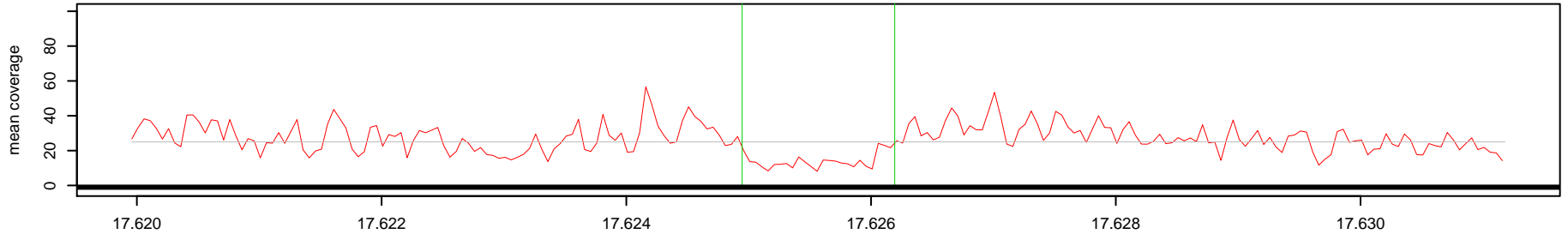

Log2(AK1 read depth / NA10851 read depth)

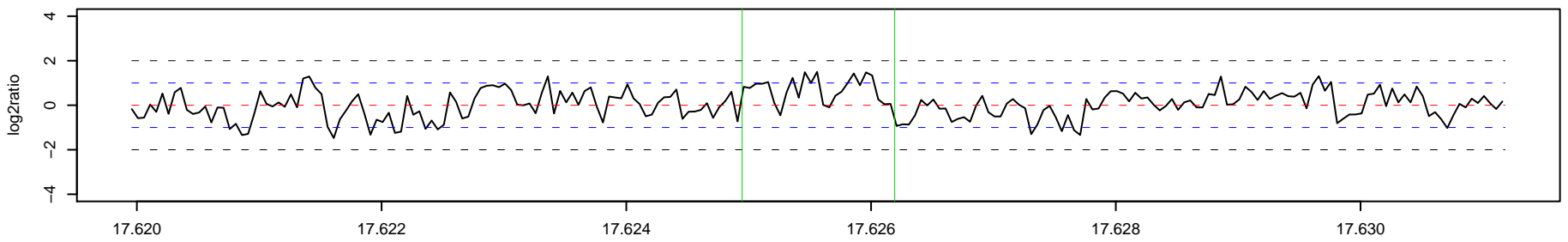

354_AK1 Chr 8 : 25122894 – 25126139 , 3246 bp (aCGH relative log2ratio= 1.62)

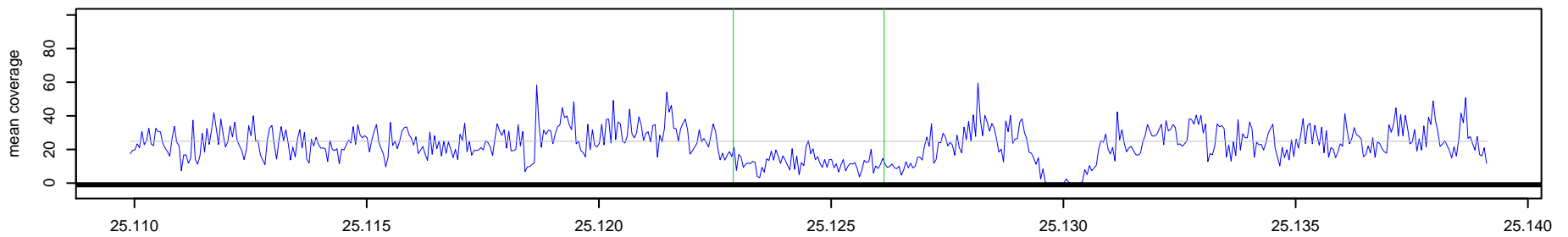

354_NA10851 Chr 8 : 25122894 – 25126139 , 3246 bp (aCGH relative log2ratio= 1.62)

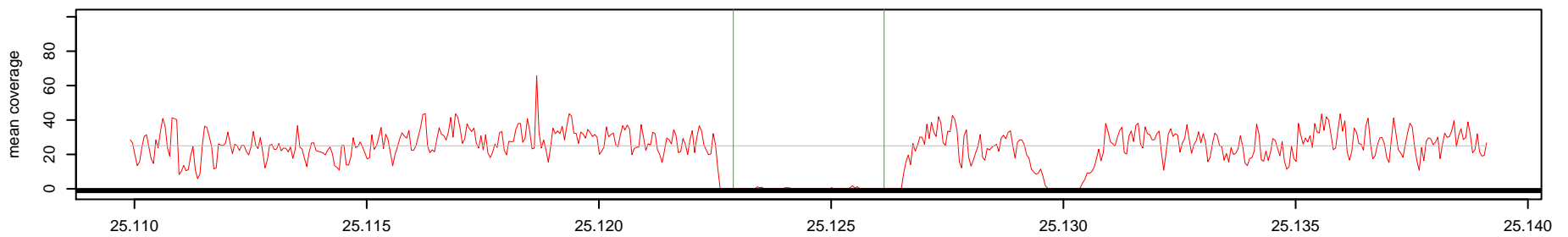

Log2(AK1 read depth / NA10851 read depth)

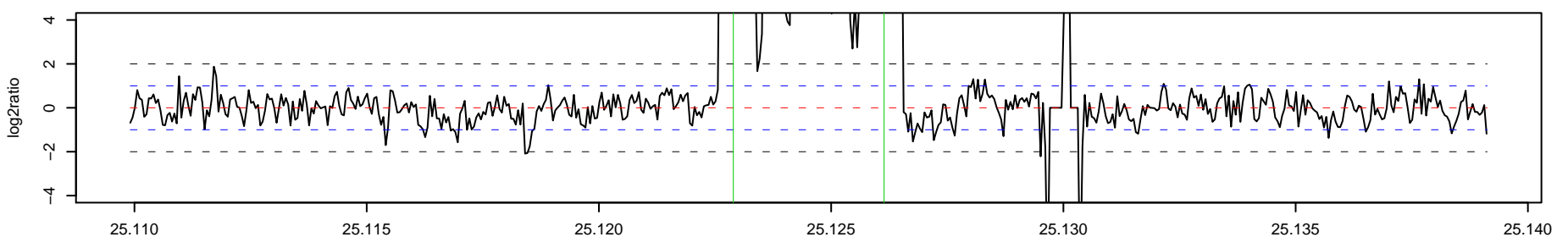

355_AK1 Chr 8 : 30724050 – 30725011 , 962 bp (aCGH relative log2ratio= -1.00)

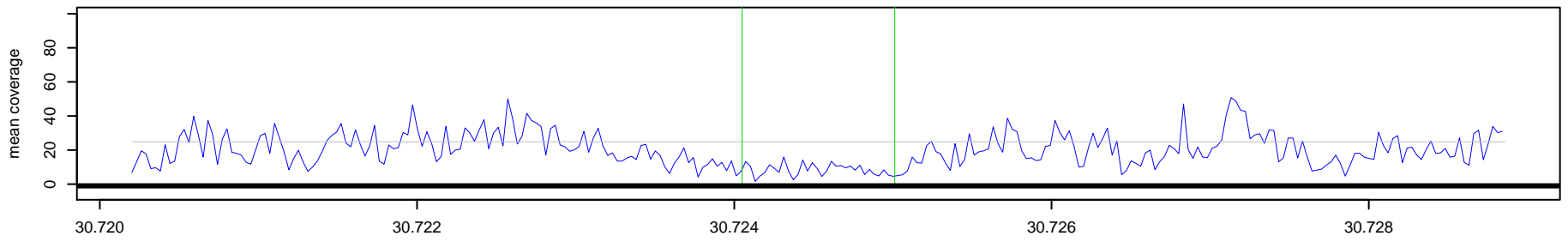

355_NA10851 Chr 8 : 30724050 – 30725011 , 962 bp (aCGH relative log2ratio= -1.00)

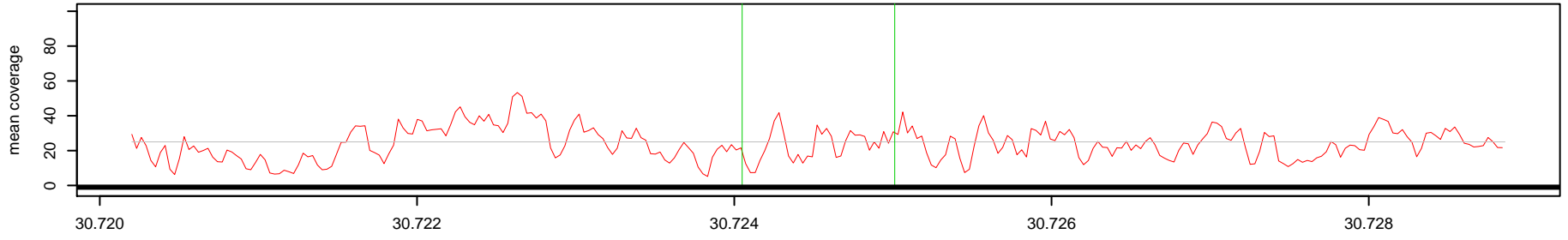

Log2(AK1 read depth / NA10851 read depth)

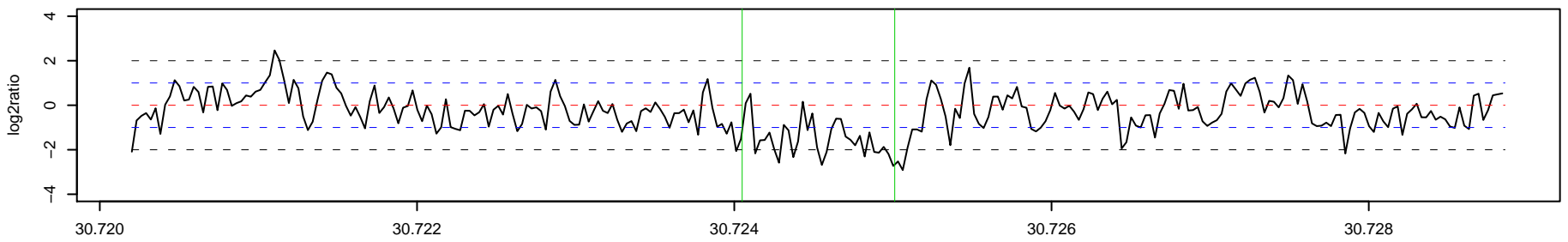

356_AK1 Chr 8 : 36195020 – 36199539 , 4520 bp (aCGH relative log2ratio= -0.88)

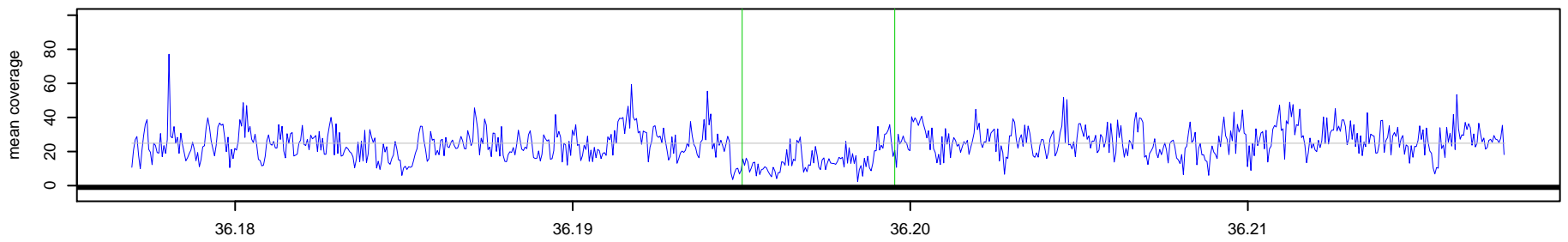

356_NA10851 Chr 8 : 36195020 – 36199539 , 4520 bp (aCGH relative log2ratio= -0.88)

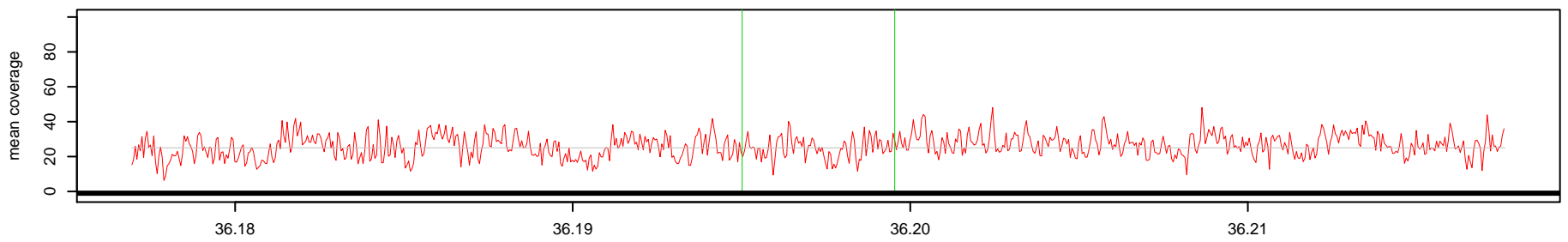

Log2(AK1 read depth / NA10851 read depth)

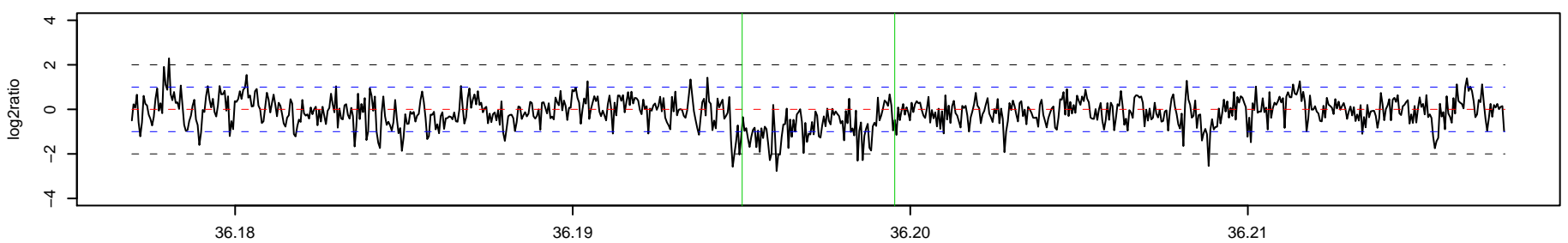

357 _ AK1 Chr 8 : 39351157 – 39505456 , 154300 bp (aCGH relative log2ratio= 0.85)

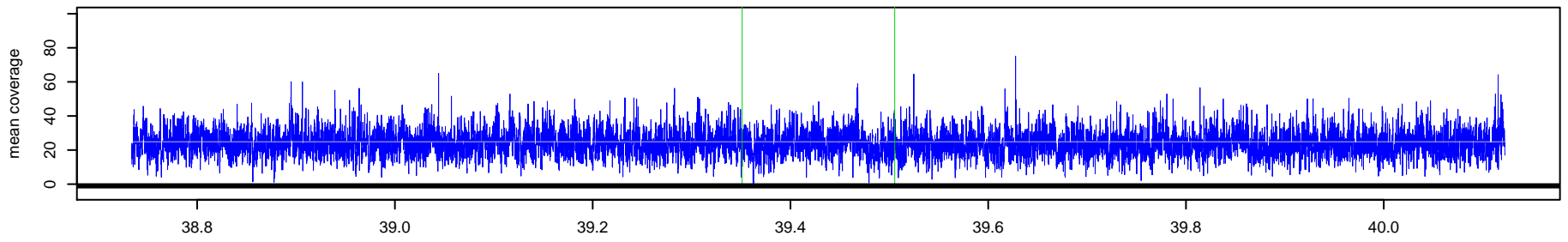

357 _ NA10851 Chr 8 : 39351157 – 39505456 , 154300 bp (aCGH relative log2ratio= 0.85)

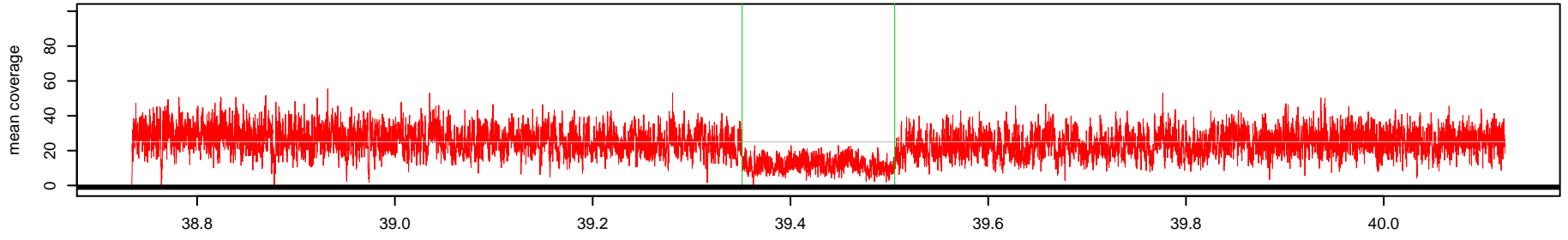

Log2(AK1 read depth / NA10851 read depth)

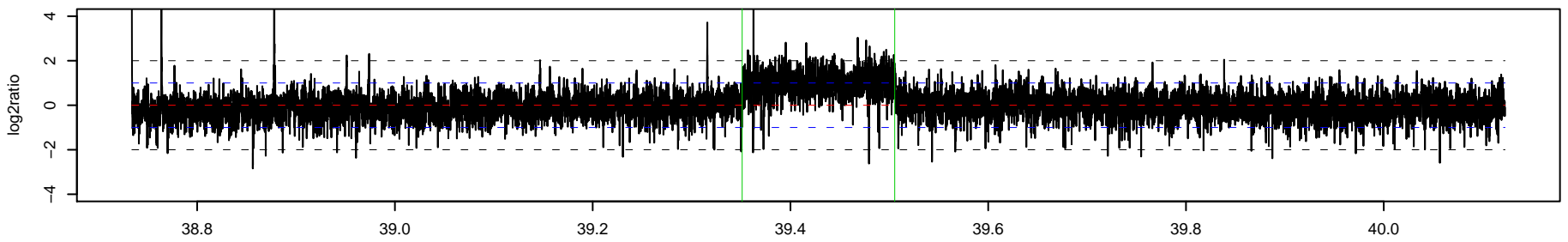

358 _ AK1 Chr 8 : 40893665 – 40898766 , 5102 bp (aCGH relative log2ratio= -1.38)

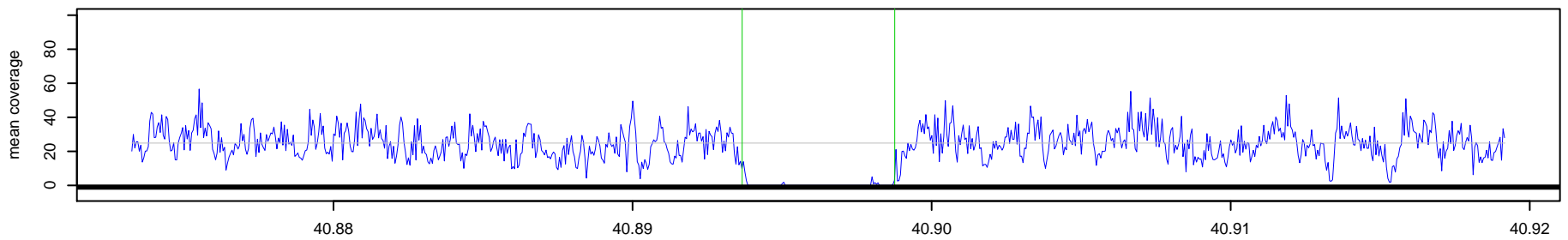

358 _ NA10851 Chr 8 : 40893665 – 40898766 , 5102 bp (aCGH relative log2ratio= -1.38)

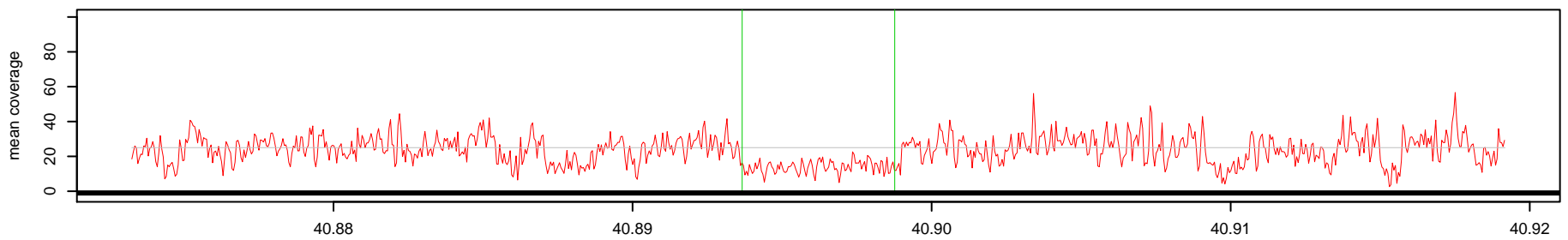

Log2(AK1 read depth / NA10851 read depth)

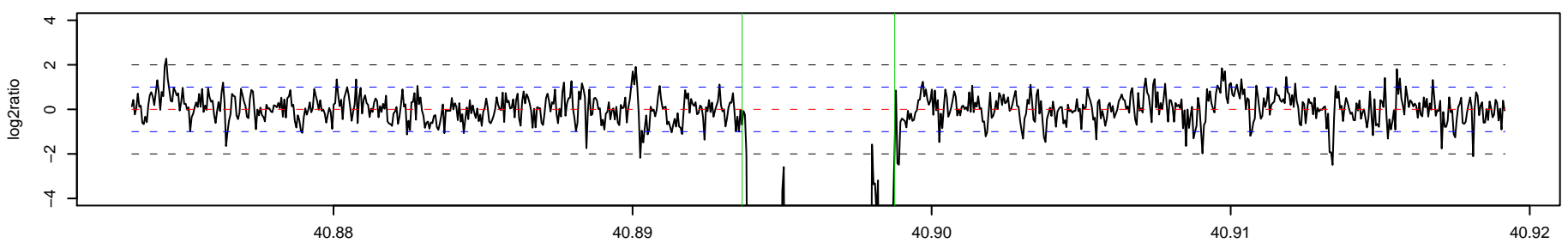

359_AK1 Chr 8 : 49255282 – 49256402 , 1121 bp (aCGH relative log2ratio= 0.84)

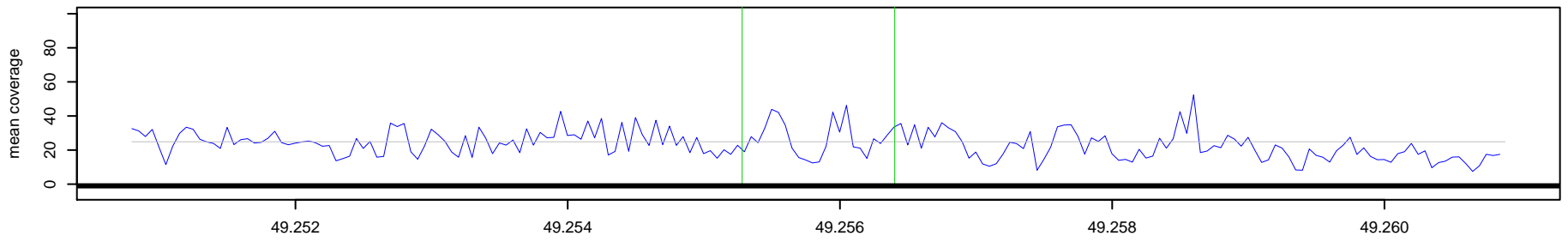

359_NA10851 Chr 8 : 49255282 – 49256402 , 1121 bp (aCGH relative log2ratio= 0.84)

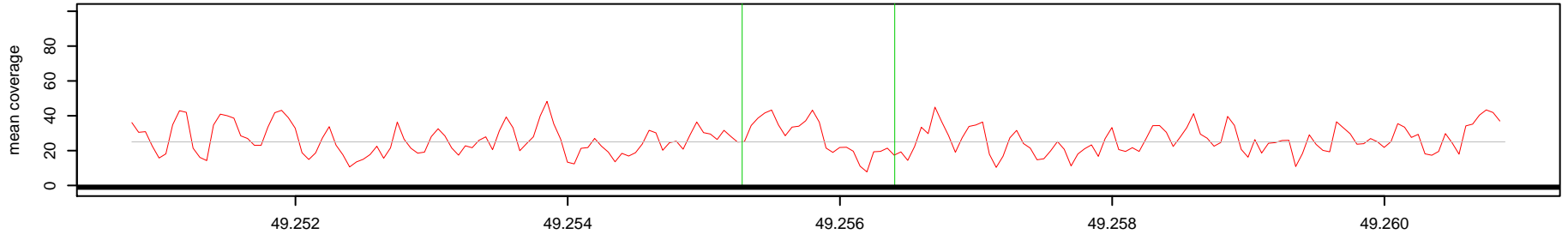

Log2(AK1 read depth / NA10851 read depth)

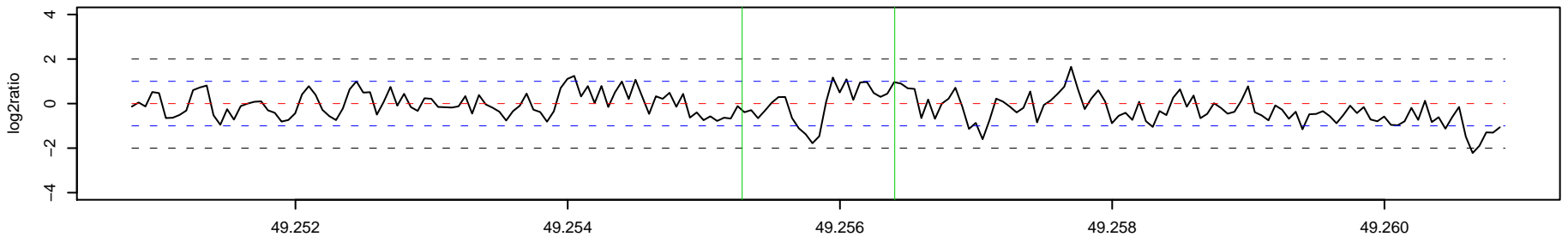

360_AK1 Chr 8 : 58277312 – 58291806 , 14495 bp (aCGH relative log2ratio= 0.91)

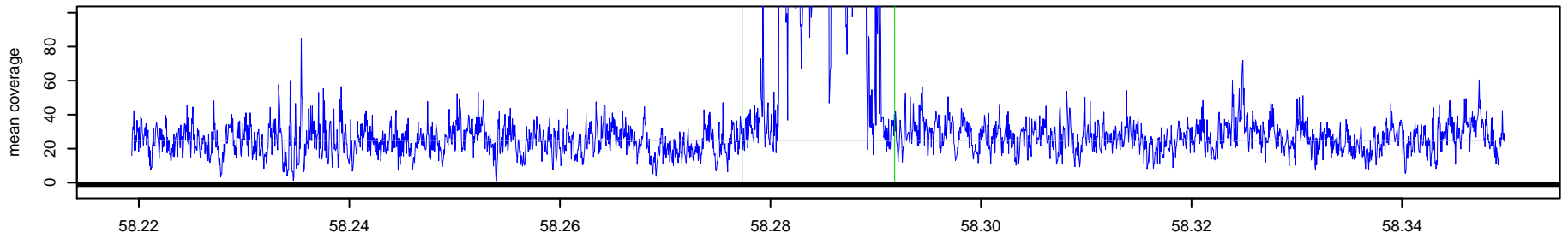

360_NA10851 Chr 8 : 58277312 – 58291806 , 14495 bp (aCGH relative log2ratio= 0.91)

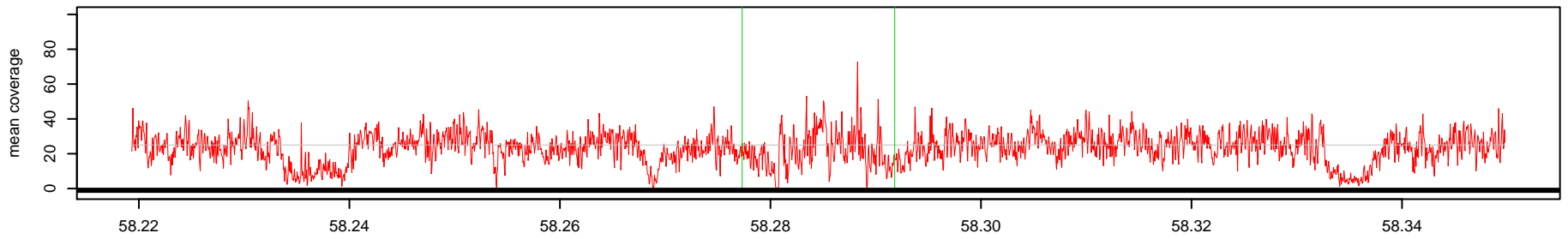

Log2(AK1 read depth / NA10851 read depth)

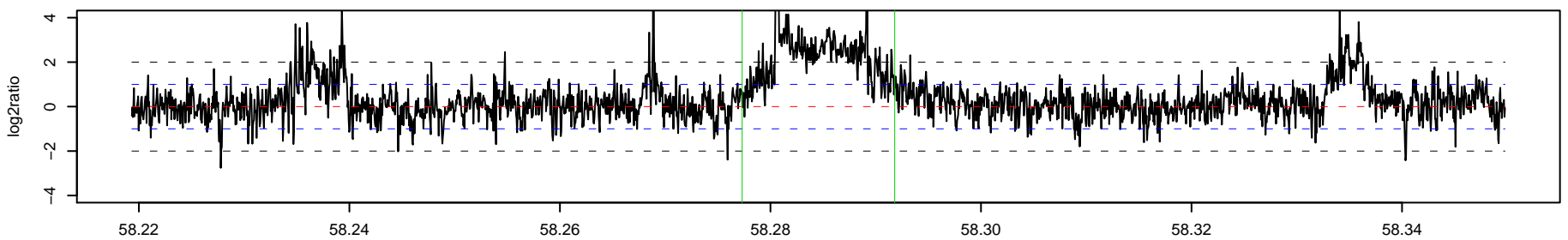

361 _ AK1 Chr 8 : 58280550 – 58290256 , 9707 bp (aCGH relative log2ratio= 1.50)

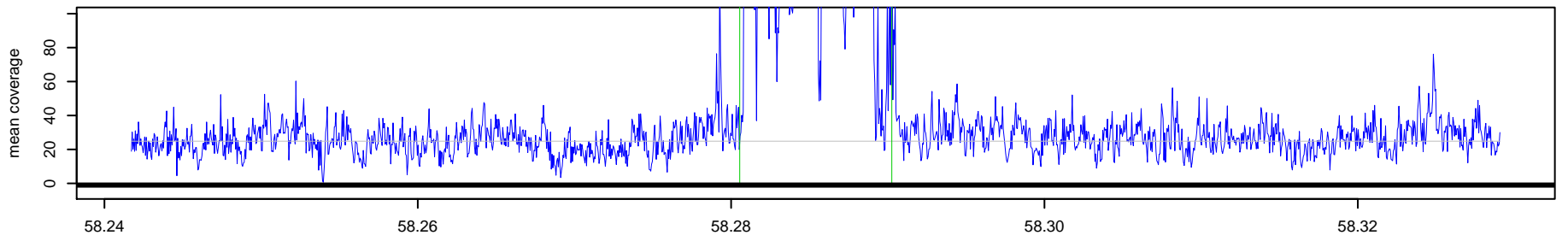

361 _ NA10851 Chr 8 : 58280550 – 58290256 , 9707 bp (aCGH relative log2ratio= 1.50)

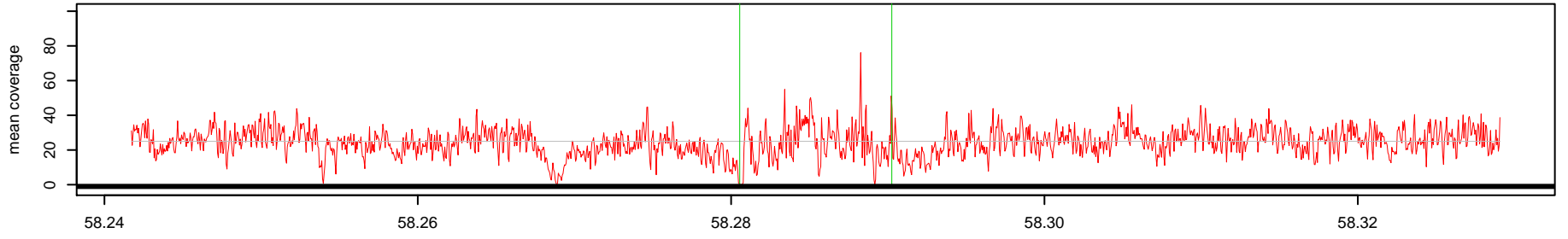

Log2(AK1 read depth / NA10851 read depth)

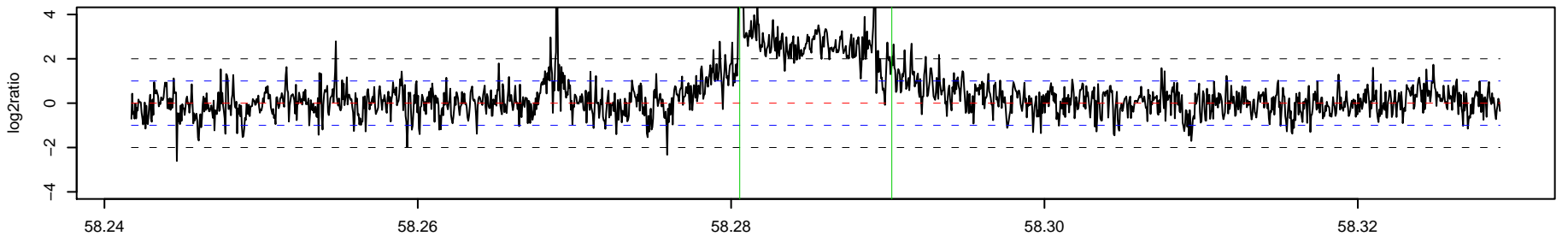

362 _ AK1 Chr 8 : 59881849 – 59882438 , 590 bp (aCGH relative log2ratio= 0.27)

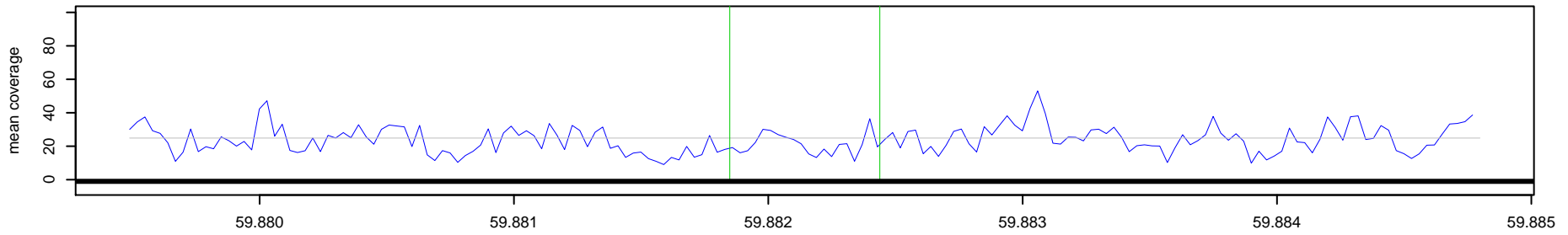

362 _ NA10851 Chr 8 : 59881849 – 59882438 , 590 bp (aCGH relative log2ratio= 0.27)

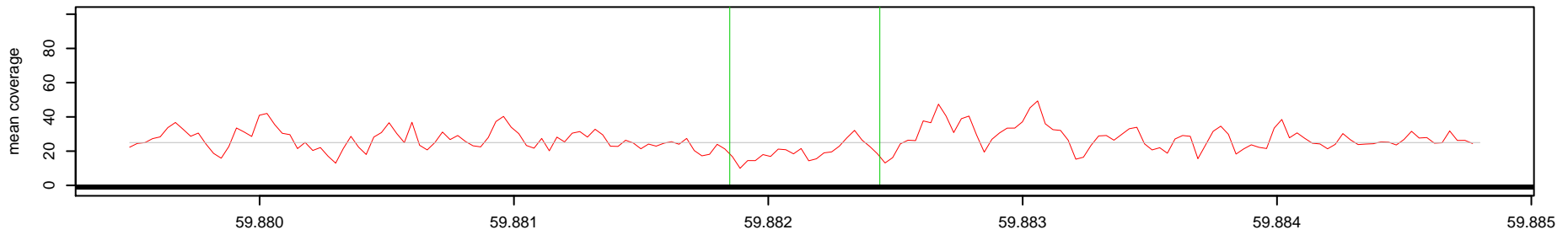

Log2(AK1 read depth / NA10851 read depth)

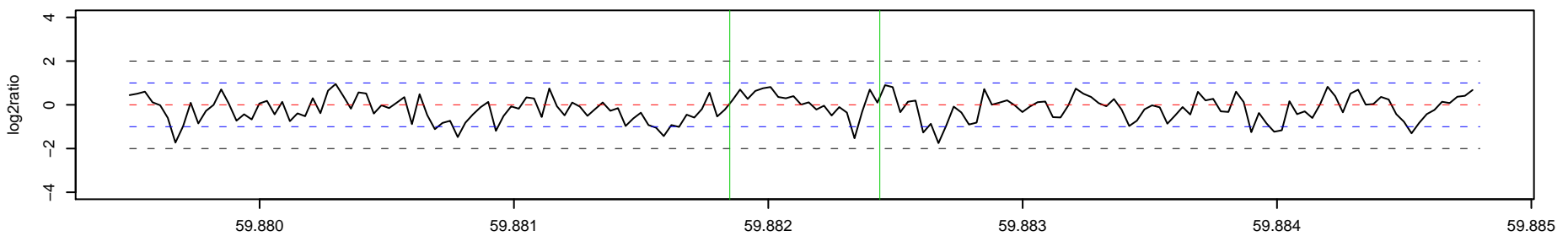

363_AK1 Chr 8 : 59964896 – 59965384 , 489 bp (aCGH relative log2ratio= 0.56)

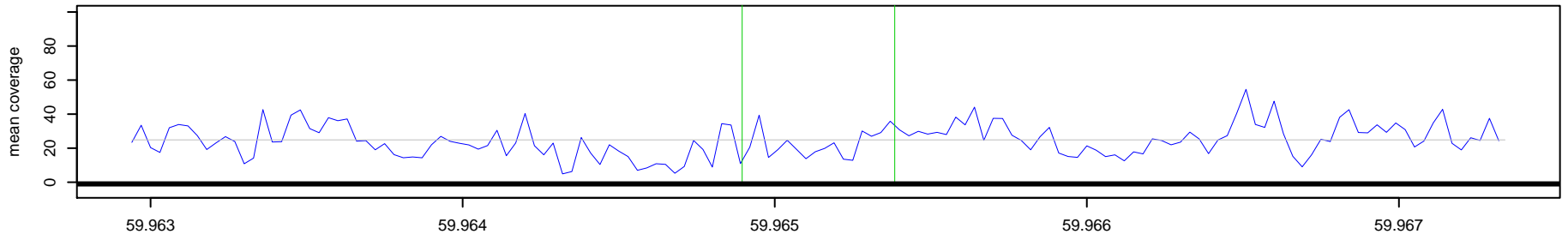

363_NA10851 Chr 8 : 59964896 – 59965384 , 489 bp (aCGH relative log2ratio= 0.56)

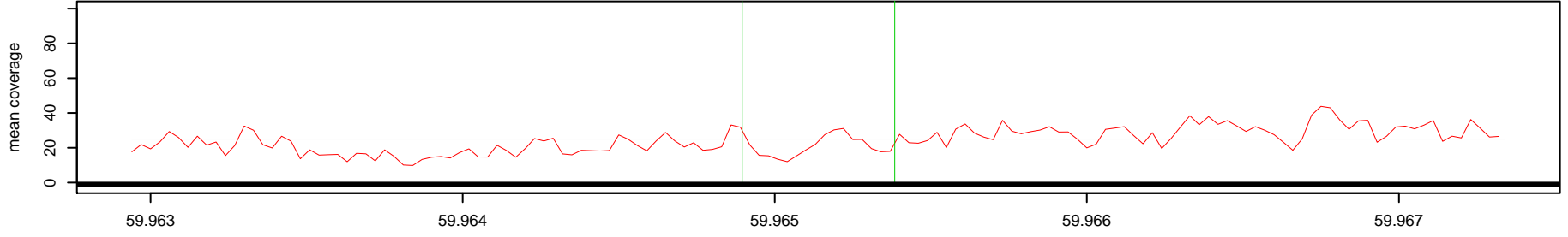

Log2(AK1 read depth / NA10851 read depth)

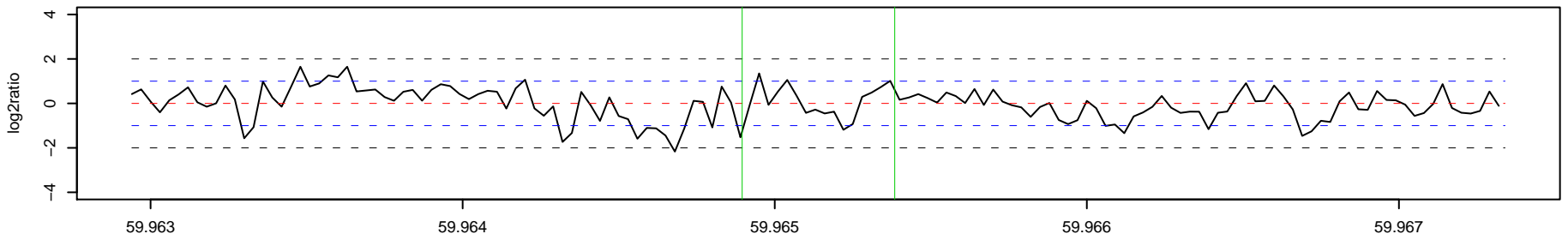

364_AK1 Chr 8 : 72377326 – 72380317 , 2992 bp (aCGH relative log2ratio= -0.84)

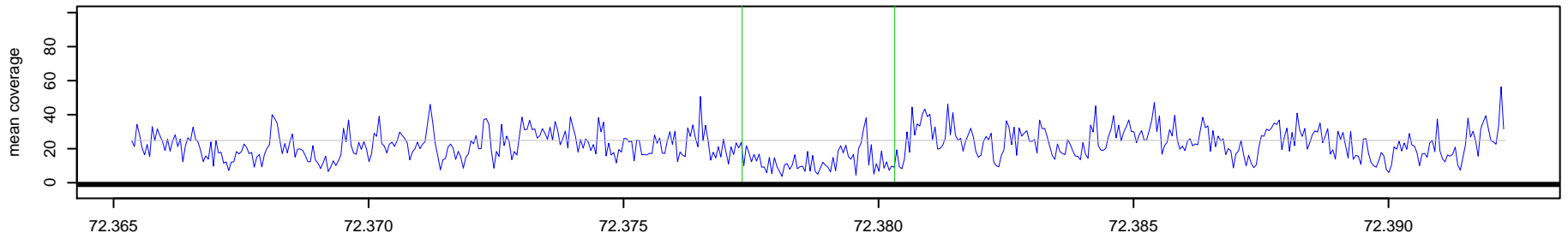

364_NA10851 Chr 8 : 72377326 – 72380317 , 2992 bp (aCGH relative log2ratio= -0.84)

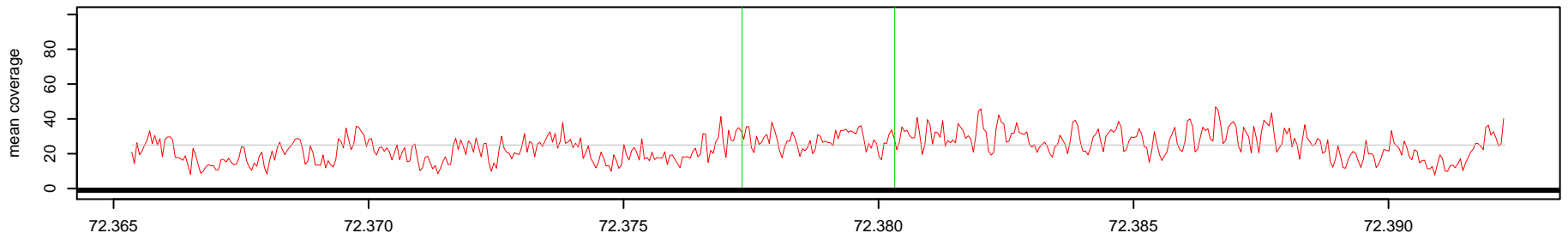

Log2(AK1 read depth / NA10851 read depth)

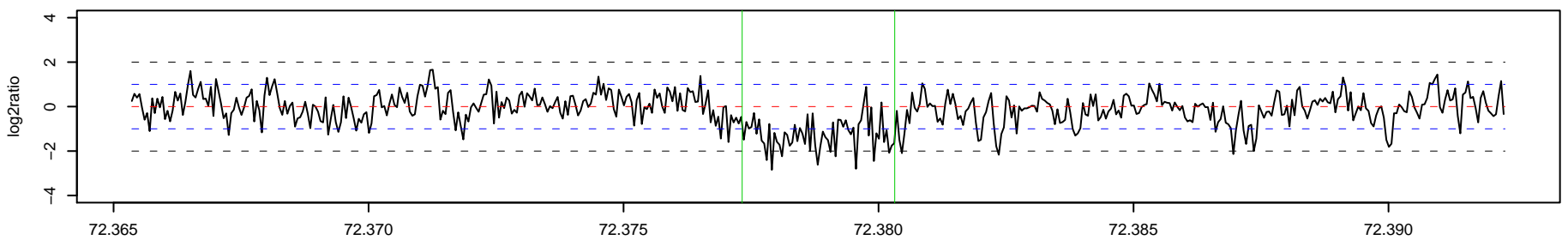

365_AK1 Chr 8 : 75527618 – 75529516 , 1899 bp (aCGH relative log2ratio= 1.80)

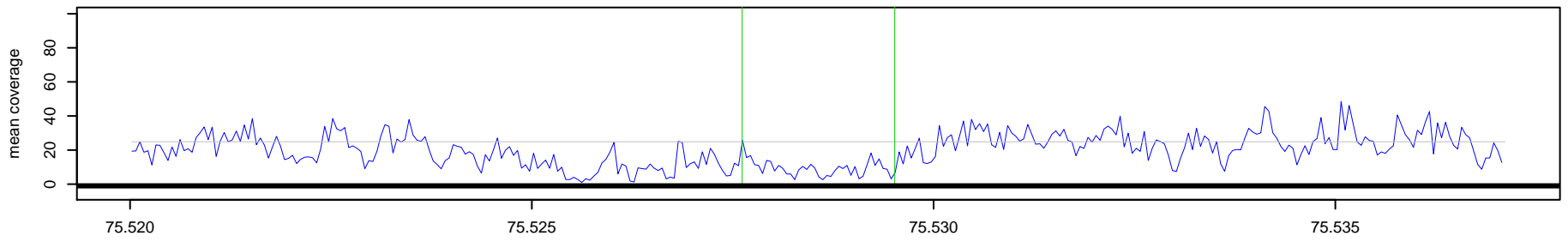

365_NA10851 Chr 8 : 75527618 – 75529516 , 1899 bp (aCGH relative log2ratio= 1.80)

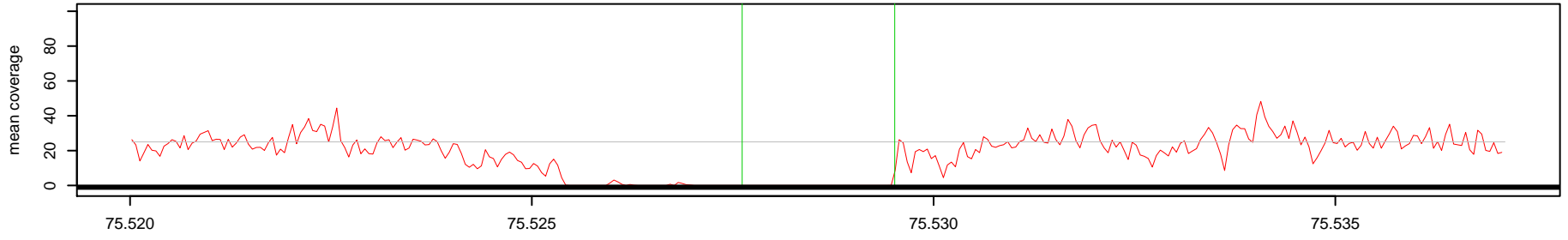

Log2(AK1 read depth / NA10851 read depth)

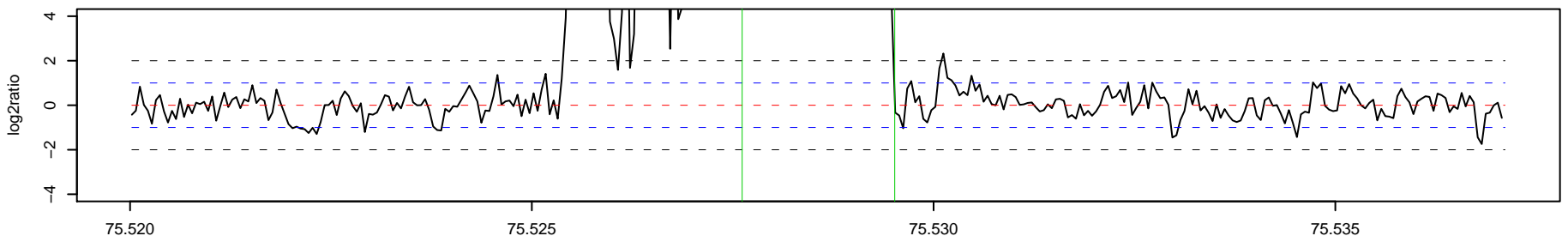

366_AK1 Chr 8 : 82207850 – 82208795 , 946 bp (aCGH relative log2ratio= 0.59)

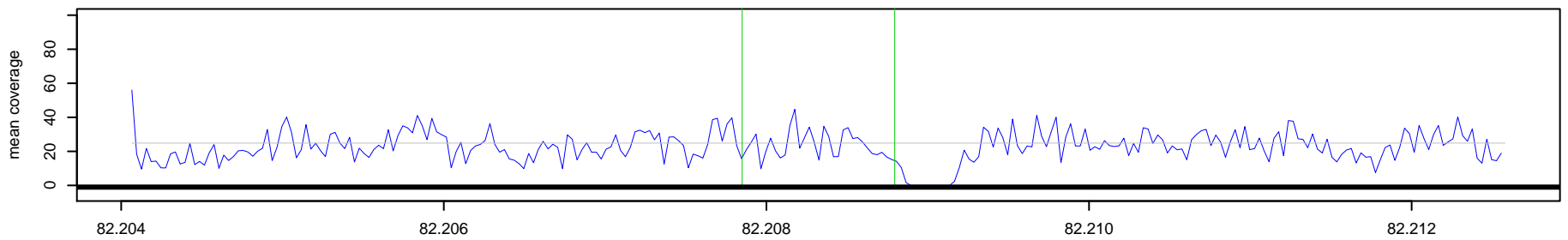

366_NA10851 Chr 8 : 82207850 – 82208795 , 946 bp (aCGH relative log2ratio= 0.59)

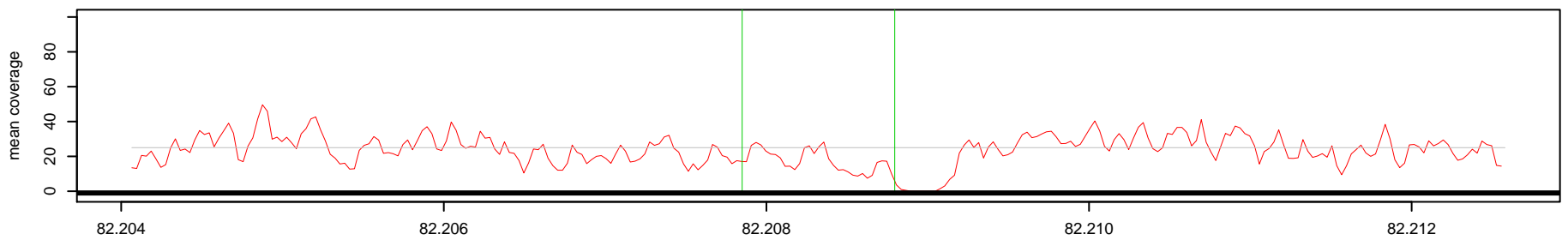

Log2(AK1 read depth / NA10851 read depth)

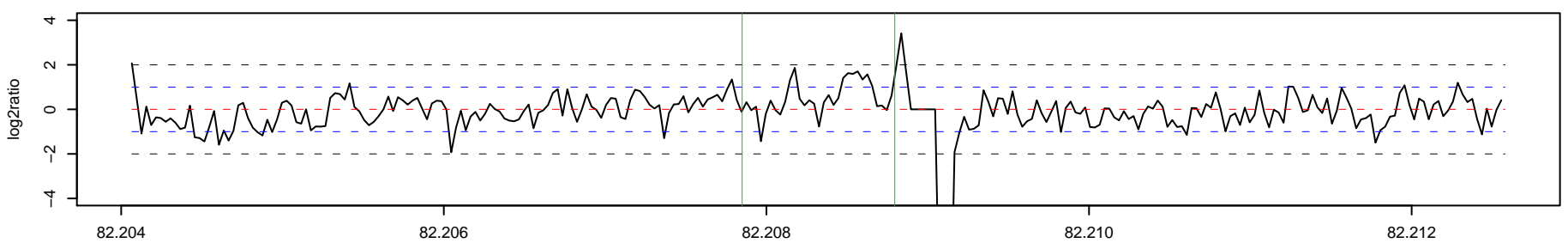

367 _ AK1 Chr 8 : 85423515 – 85431549 , 8035 bp (aCGH relative log2ratio= 0.79)

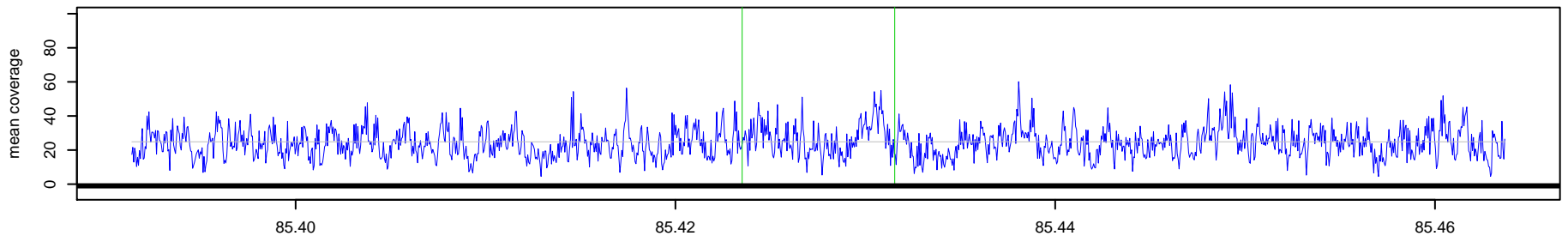

367 _ NA10851 Chr 8 : 85423515 – 85431549 , 8035 bp (aCGH relative log2ratio= 0.79)

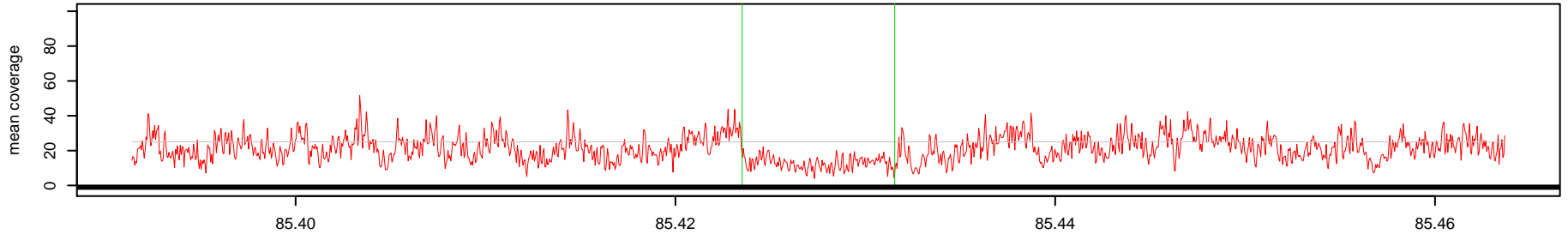

Log2(AK1 read depth / NA10851 read depth)

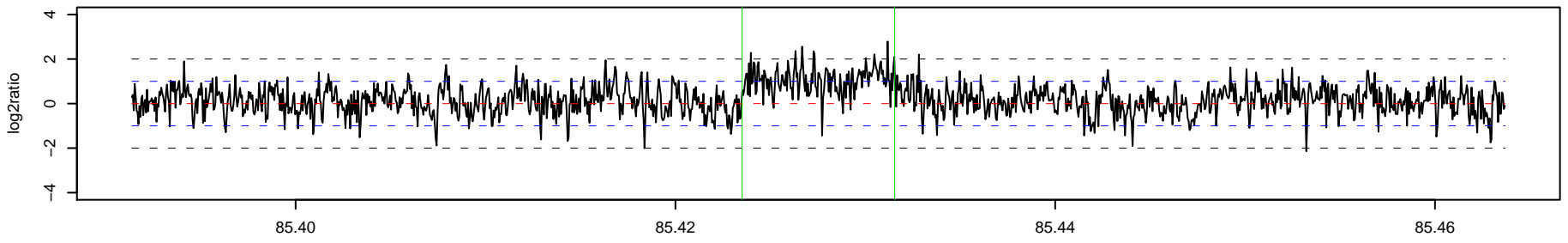

o

o

368 _ AK1 Chr 8 : 97589769 – 97590998 , 1230 bp (aCGH relative log2ratio= 0.87)

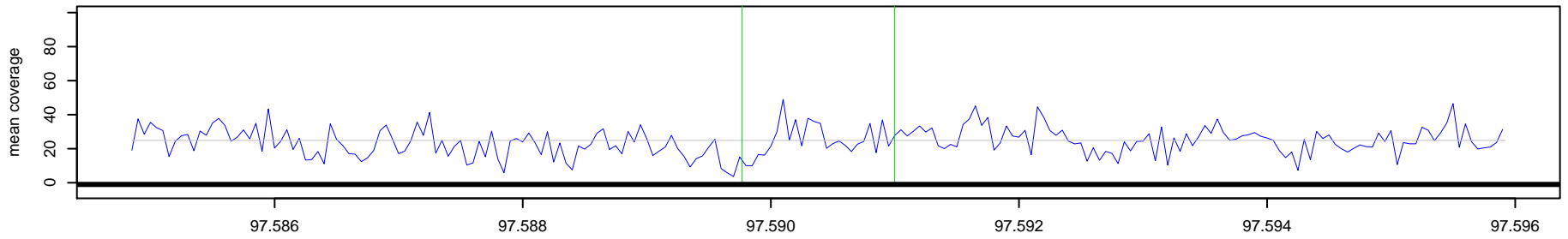

368 _ NA10851 Chr 8 : 97589769 – 97590998 , 1230 bp (aCGH relative log2ratio= 0.87)

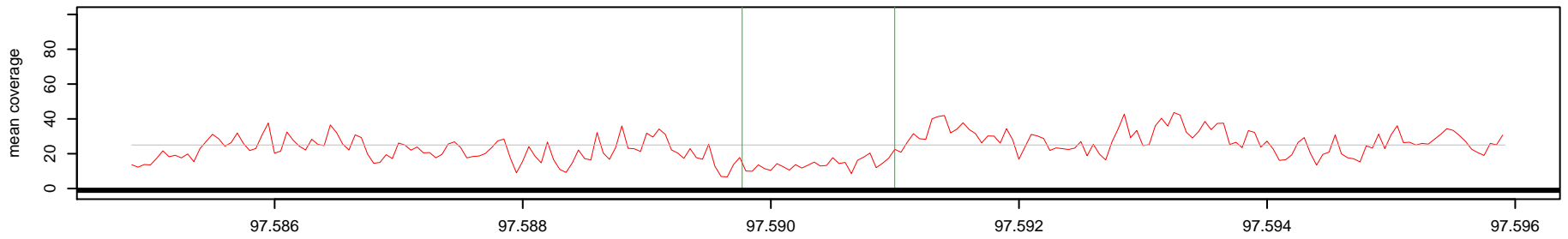

Log2(AK1 read depth / NA10851 read depth)

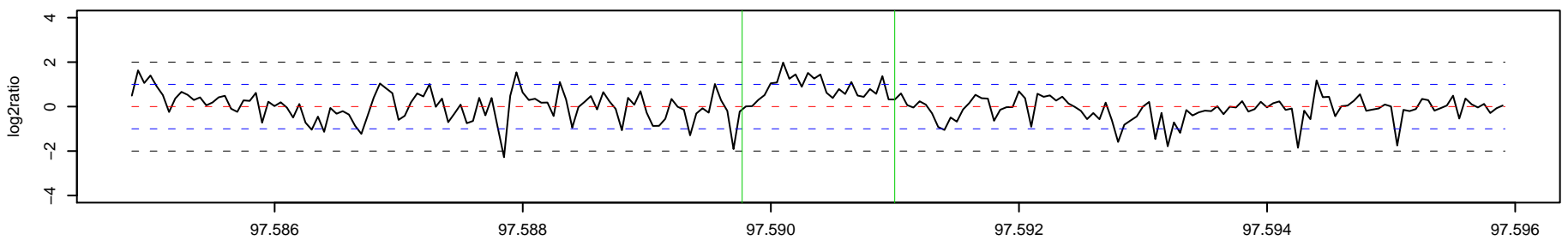

369_AK1 Chr 8 : 108573848 – 108575521 , 1674 bp (aCGH relative log2ratio= -0.96)

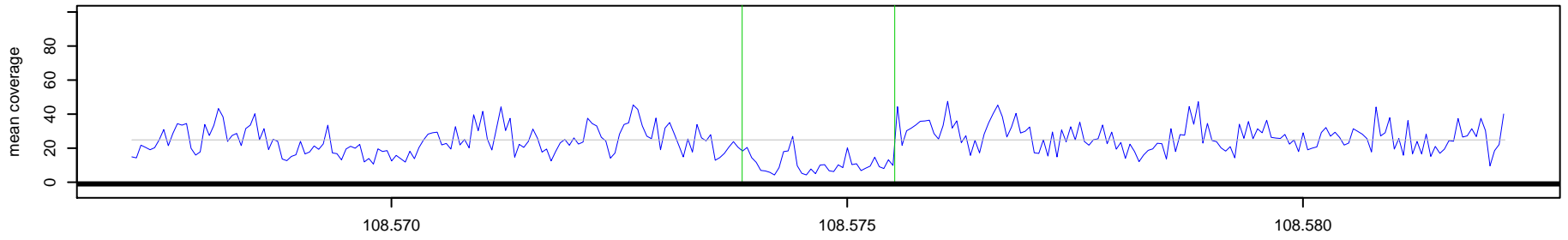

369_NA10851 Chr 8 : 108573848 – 108575521 , 1674 bp (aCGH relative log2ratio= -0.96)

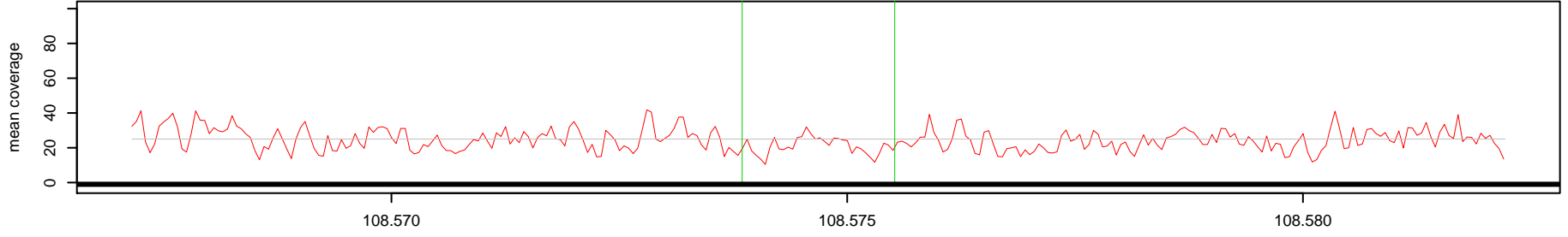

Log2(AK1 read depth / NA10851 read depth)

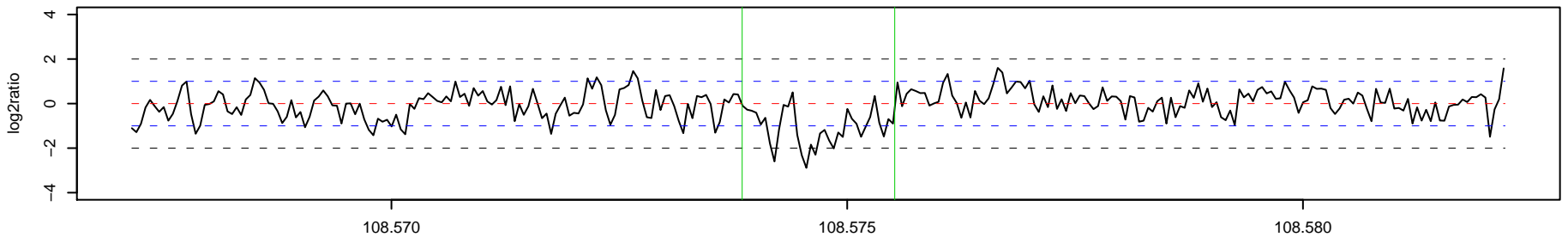

370_AK1 Chr 8 : 108850558 – 108851156 , 599 bp (aCGH relative log2ratio= -1.10)

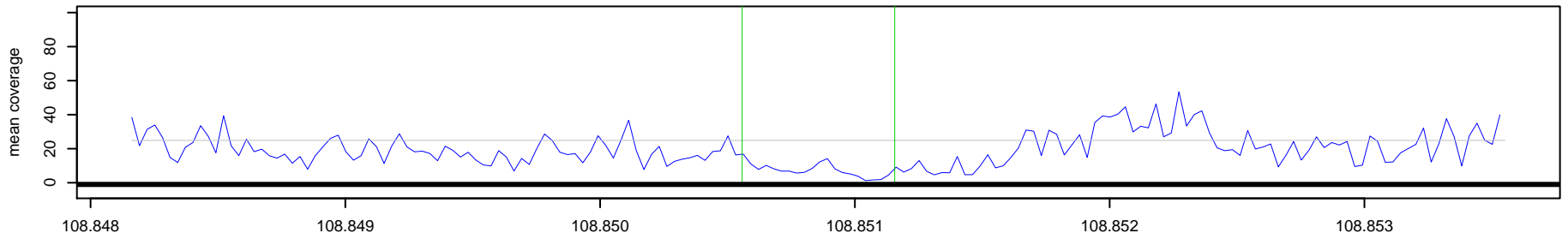

370_NA10851 Chr 8 : 108850558 – 108851156 , 599 bp (aCGH relative log2ratio= -1.10)

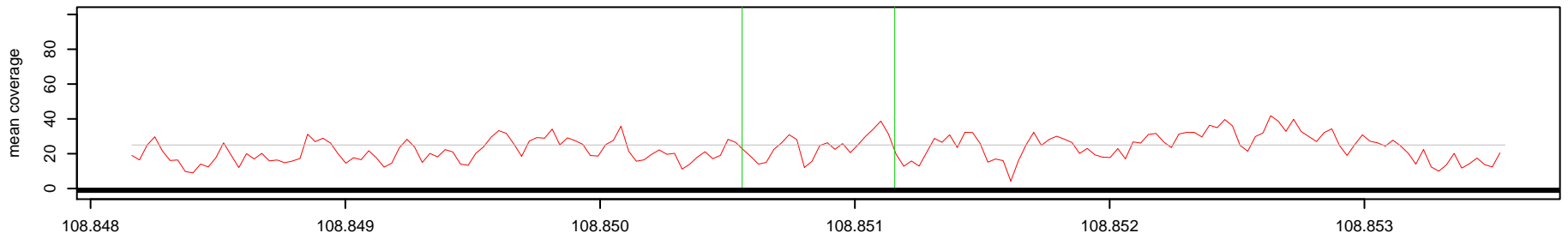

Log2(AK1 read depth / NA10851 read depth)

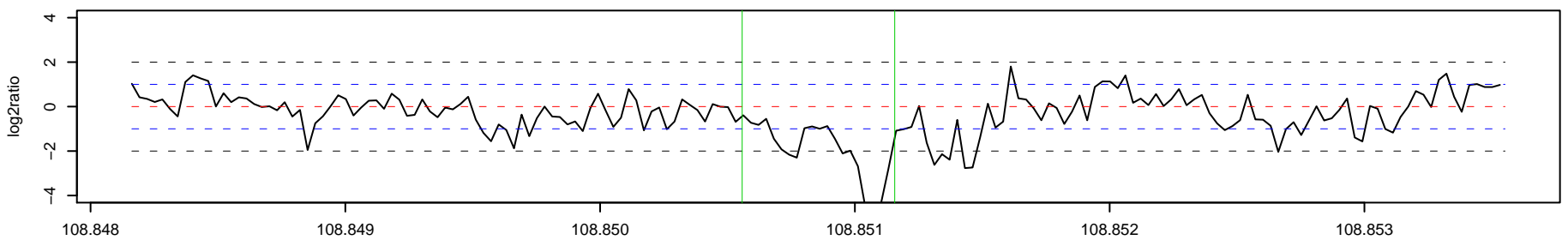

371_AK1 Chr 8 : 112363239 – 112365639 , 2401 bp (aCGH relative log2ratio= 2.92)

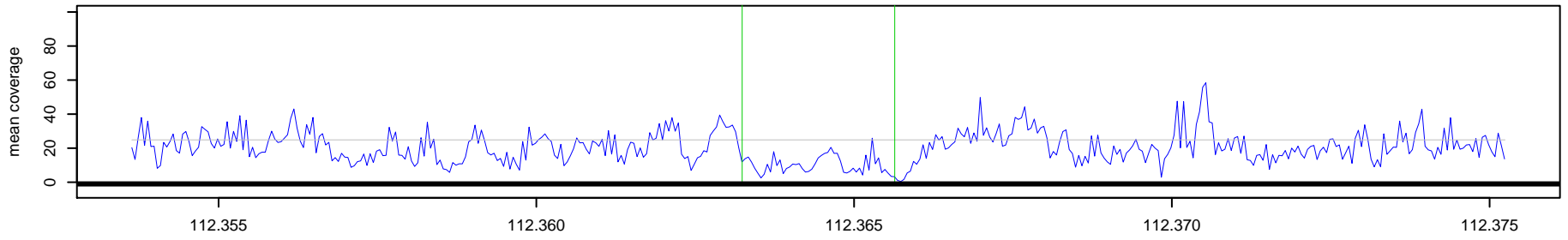

371_NA10851 Chr 8 : 112363239 – 112365639 , 2401 bp (aCGH relative log2ratio= 2.92)

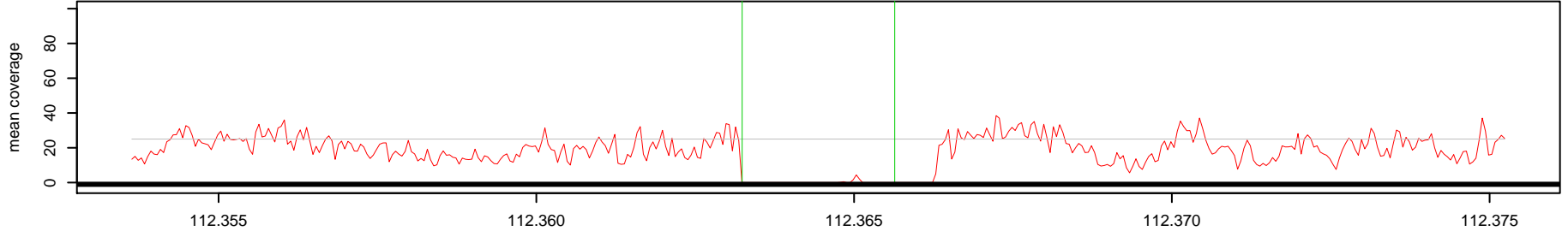

Log2(AK1 read depth / NA10851 read depth)

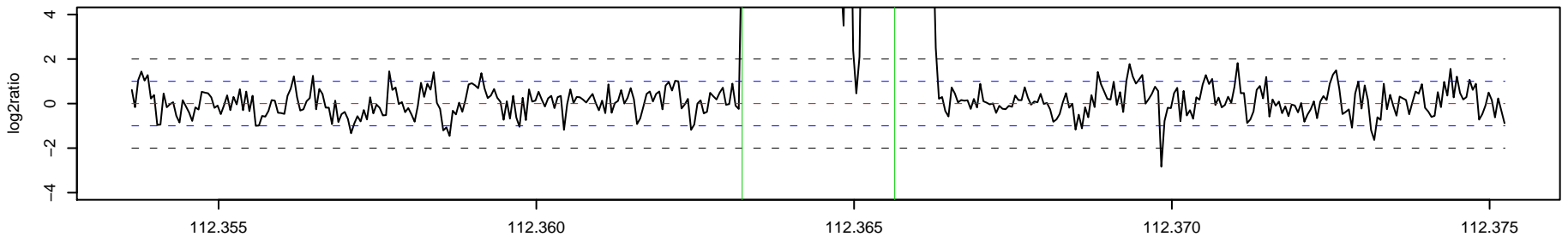

372_AK1 Chr 8 : 115376874 – 115378035 , 1162 bp (aCGH relative log2ratio= 0.76)

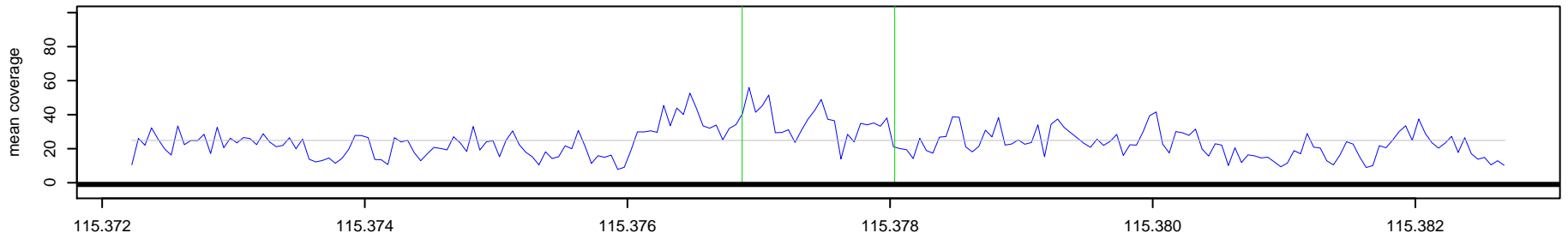

372_NA10851 Chr 8 : 115376874 – 115378035 , 1162 bp (aCGH relative log2ratio= 0.76)

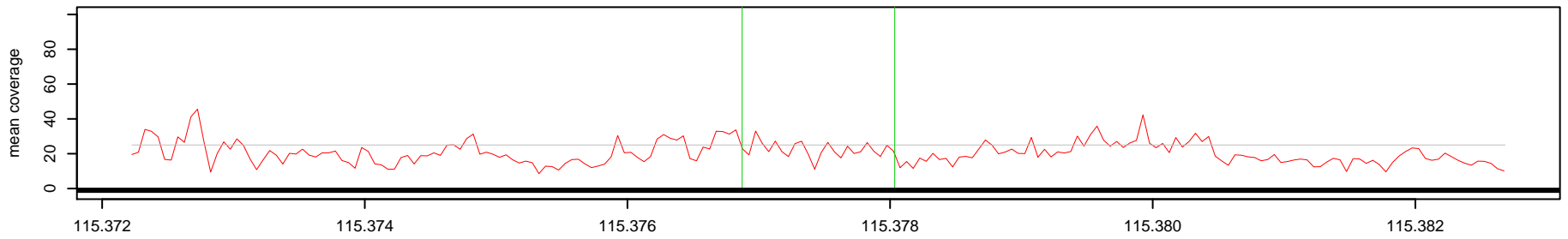

Log2(AK1 read depth / NA10851 read depth)

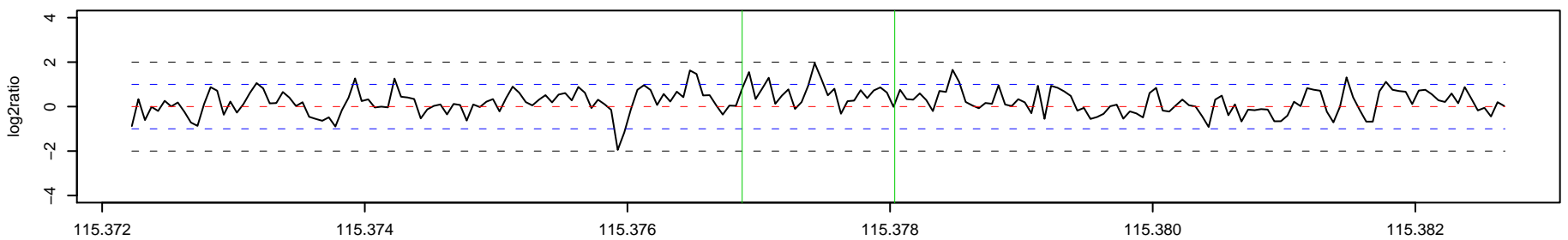

373 _ AK1 Chr 8 : 120224835 – 120230327 , 5493 bp (aCGH relative log2ratio= 0.95)

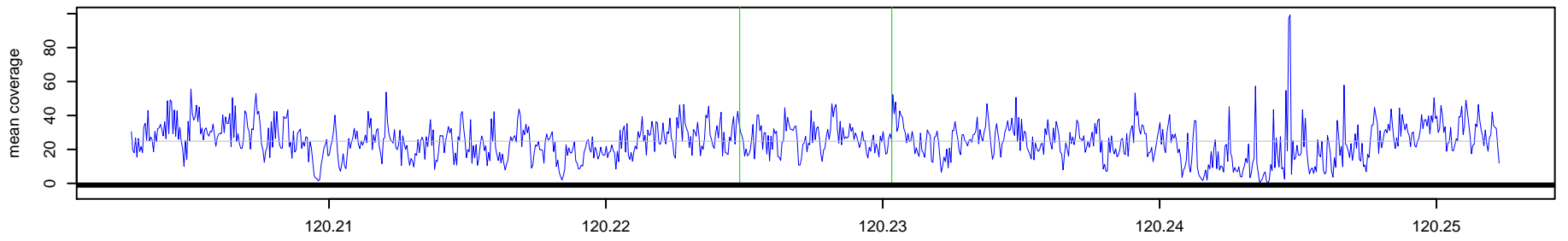

373 _ NA10851 Chr 8 : 120224835 – 120230327 , 5493 bp (aCGH relative log2ratio= 0.95)

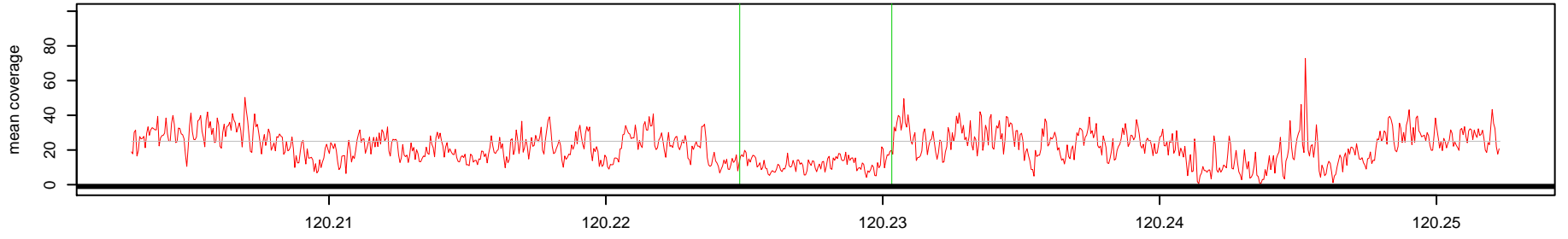

Log2(AK1 read depth / NA10851 read depth)

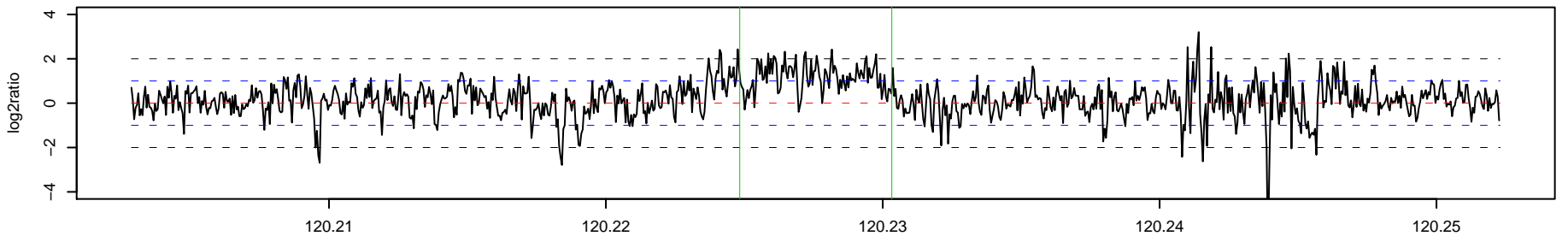

374 _ AK1 Chr 8 : 122250171 – 122250712 , 542 bp (aCGH relative log2ratio= -0.51)

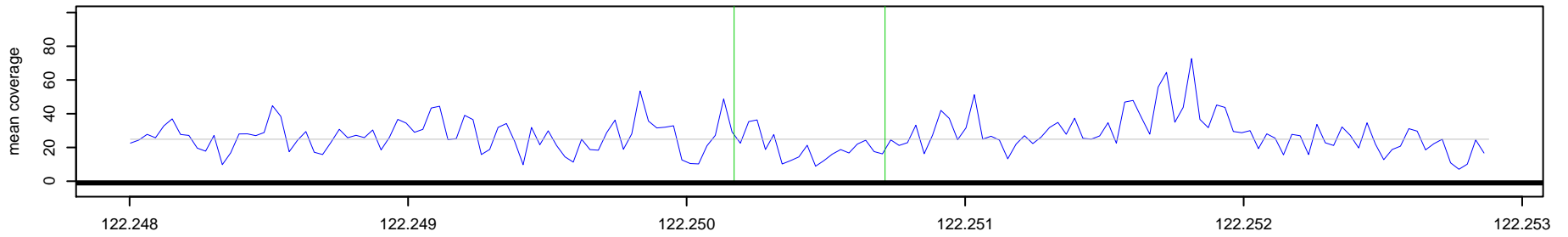

374 _ NA10851 Chr 8 : 122250171 – 122250712 , 542 bp (aCGH relative log2ratio= -0.51)

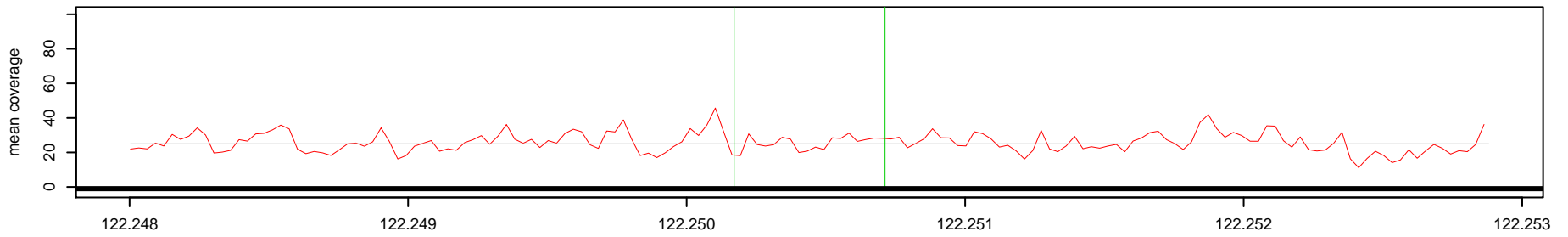

Log2(AK1 read depth / NA10851 read depth)

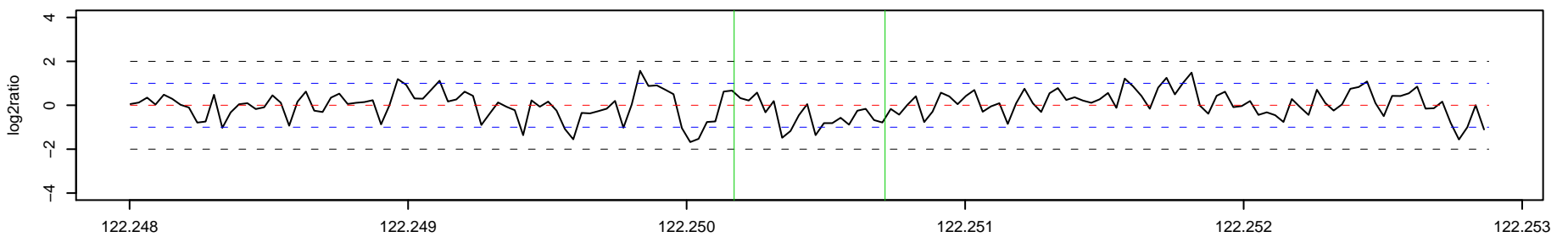

375 _ AK1 Chr 8 : 131920036 – 131921967 , 1932 bp (aCGH relative log2ratio= 0.68)

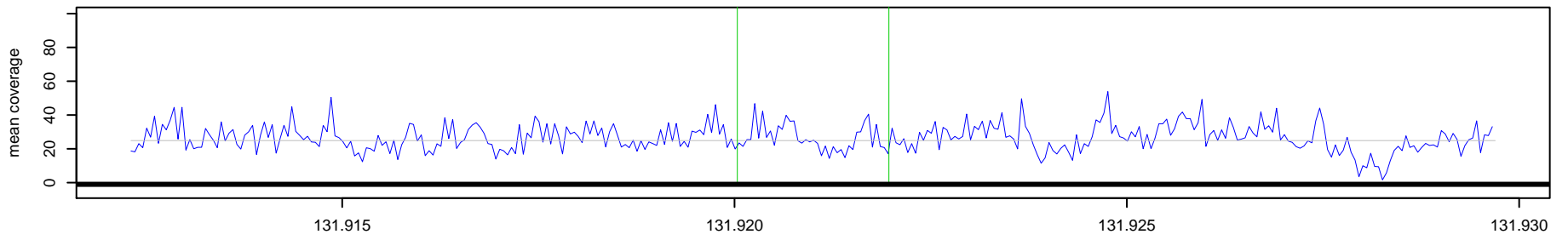

375 _ NA10851 Chr 8 : 131920036 – 131921967 , 1932 bp (aCGH relative log2ratio= 0.68)

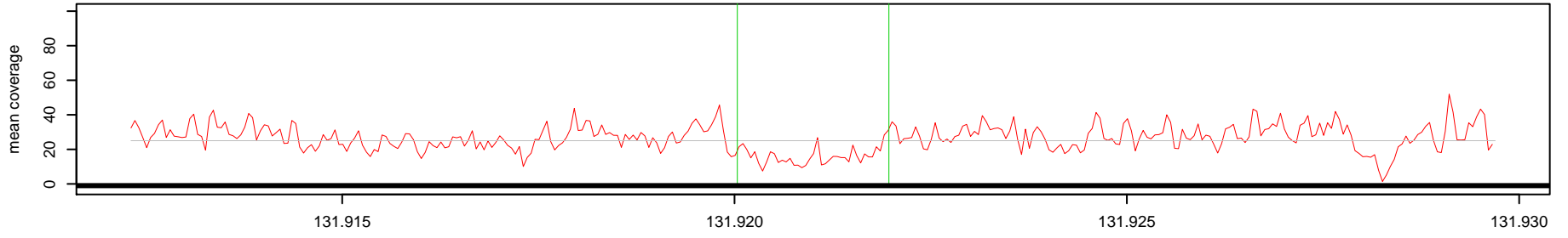

Log2(AK1 read depth / NA10851 read depth)

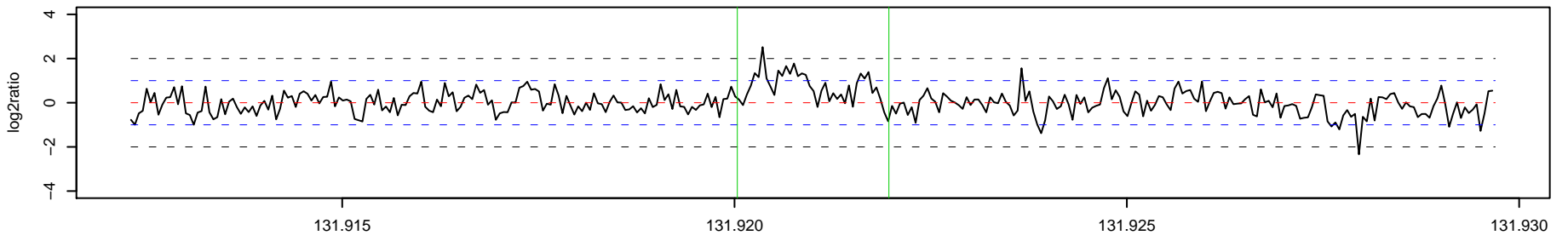

376 _ AK1 Chr 8 : 135128600 – 135137307 , 8708 bp (aCGH relative log2ratio= -0.98)

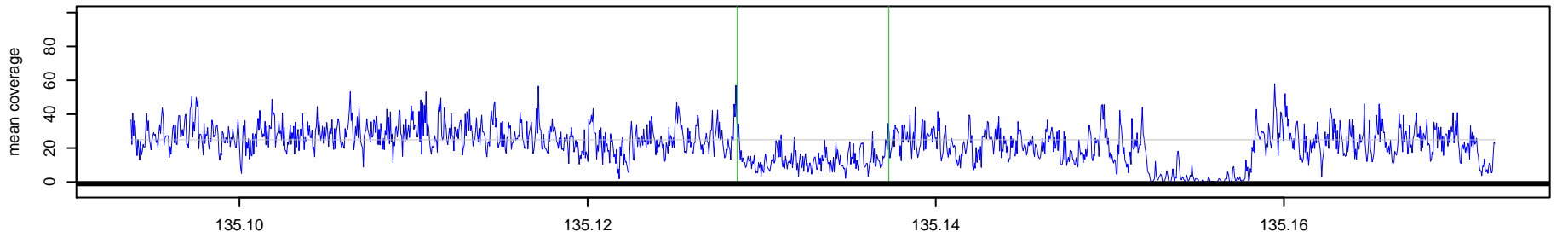

376 _ NA10851 Chr 8 : 135128600 – 135137307 , 8708 bp (aCGH relative log2ratio= -0.98)

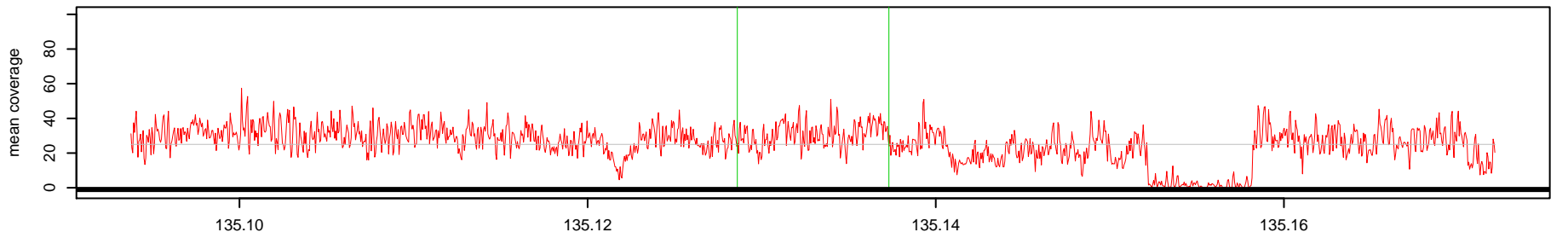

Log2(AK1 read depth / NA10851 read depth)

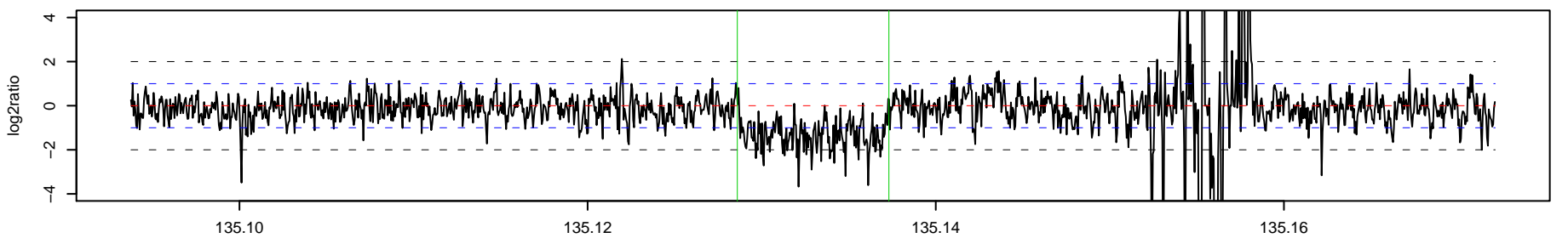

377 _ AK1 Chr 8 : 137231557 – 137233125 , 1569 bp (aCGH relative log2ratio= 0.66)

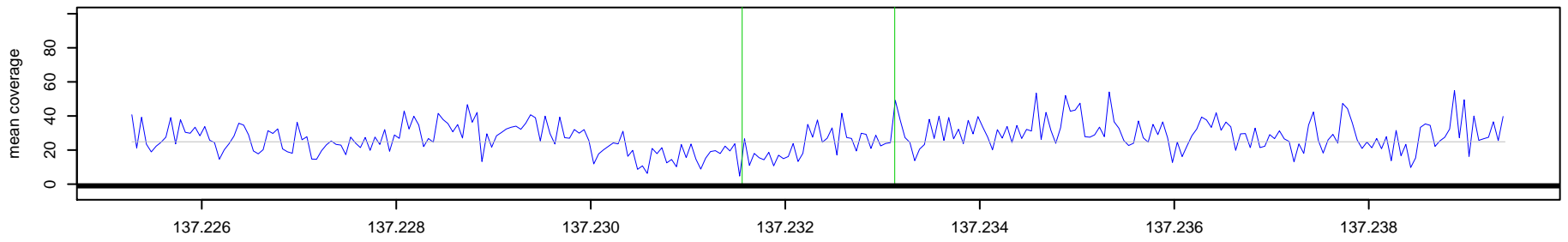

377 _ NA10851 Chr 8 : 137231557 – 137233125 , 1569 bp (aCGH relative log2ratio= 0.66)

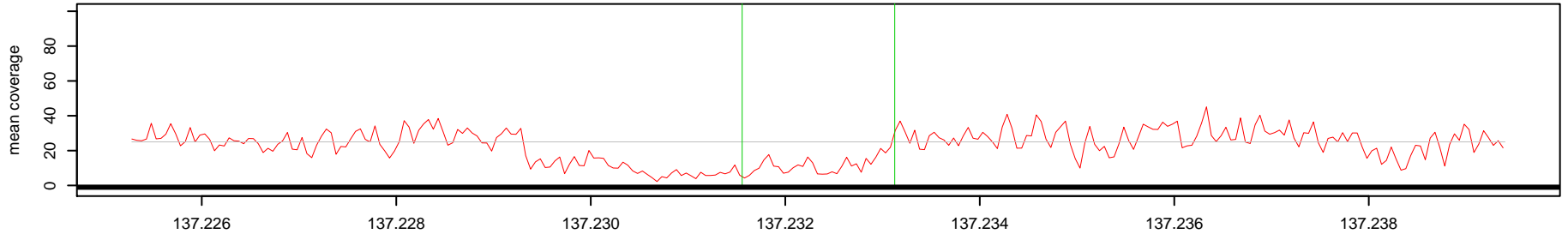

Log2(AK1 read depth / NA10851 read depth)

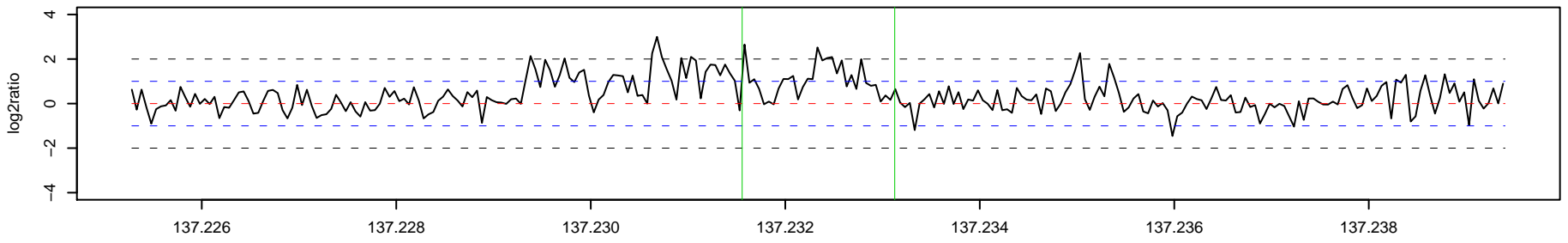

378 _ AK1 Chr 8 : 144785340 – 144785889 , 550 bp (aCGH relative log2ratio= 0.52)

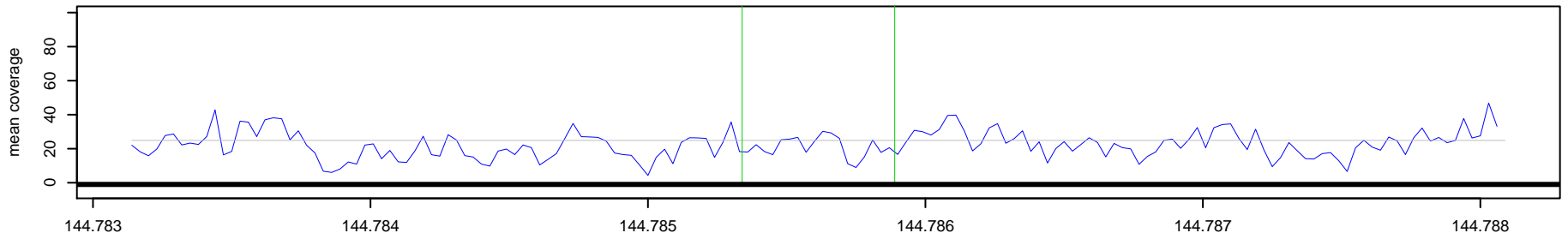

378 _ NA10851 Chr 8 : 144785340 – 144785889 , 550 bp (aCGH relative log2ratio= 0.52)

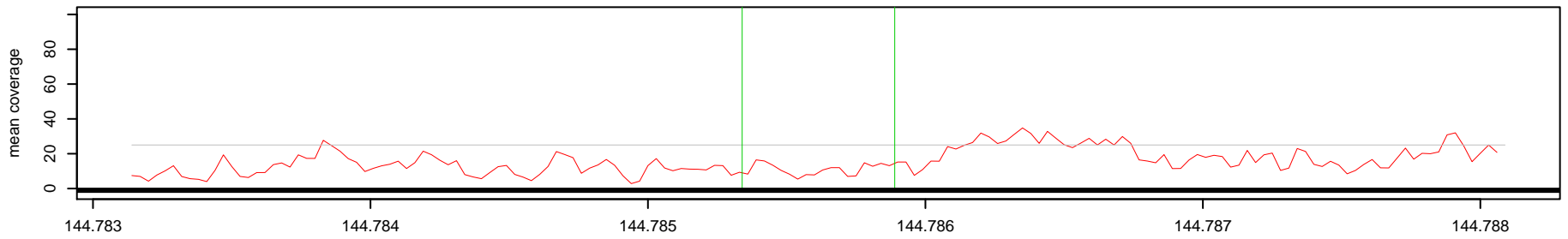

Log2(AK1 read depth / NA10851 read depth)

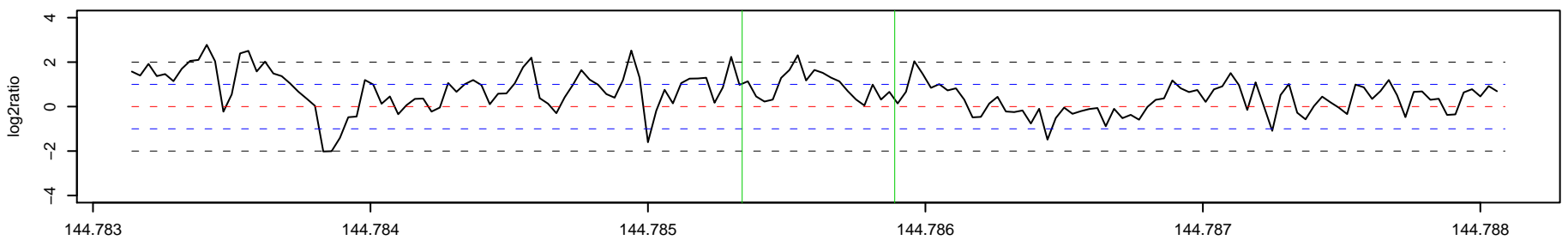

379_AK1 Chr 9 : 6002087 – 6004233 , 2147 bp (aCGH relative log2ratio= 0.34)

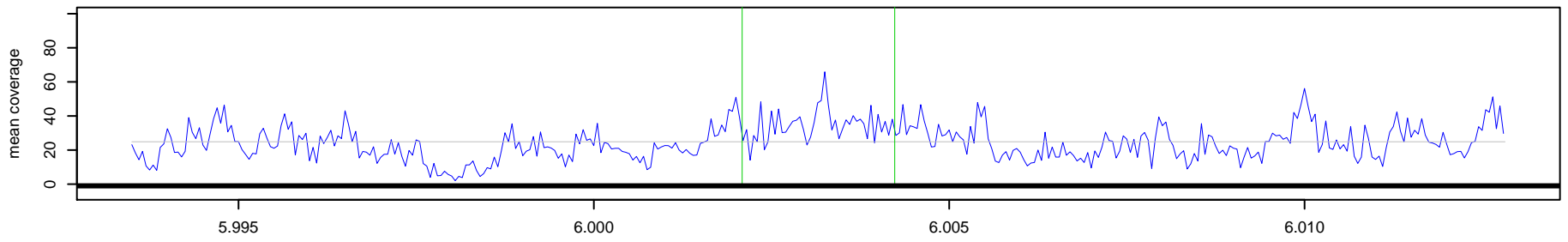

379_NA10851 Chr 9 : 6002087 – 6004233 , 2147 bp (aCGH relative log2ratio= 0.34)

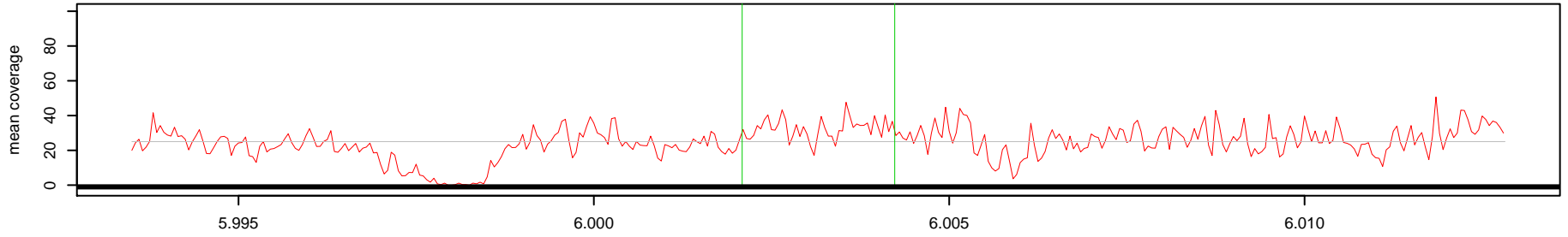

Log2(AK1 read depth / NA10851 read depth)

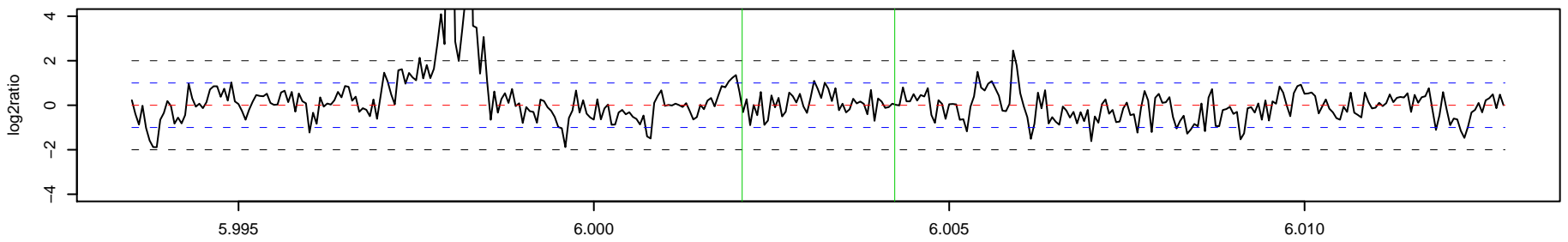

380_AK1 Chr 9 : 22486382 – 22492613 , 6232 bp (aCGH relative log2ratio= 1.05)

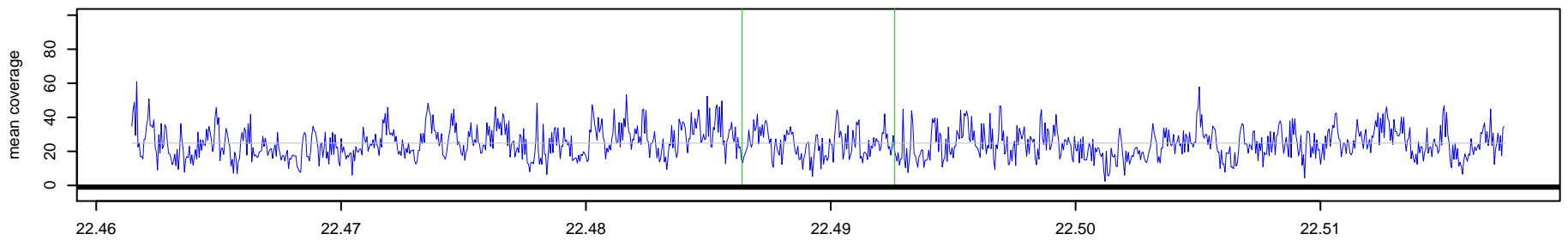

380_NA10851 Chr 9 : 22486382 – 22492613 , 6232 bp (aCGH relative log2ratio= 1.05)

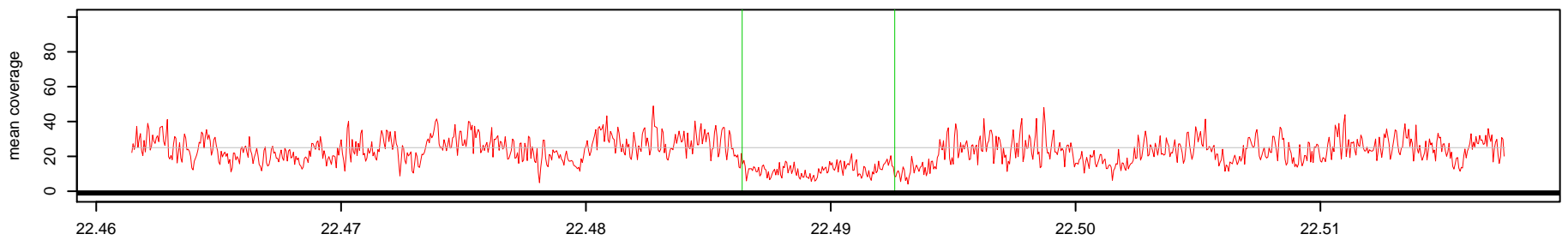

Log2(AK1 read depth / NA10851 read depth)

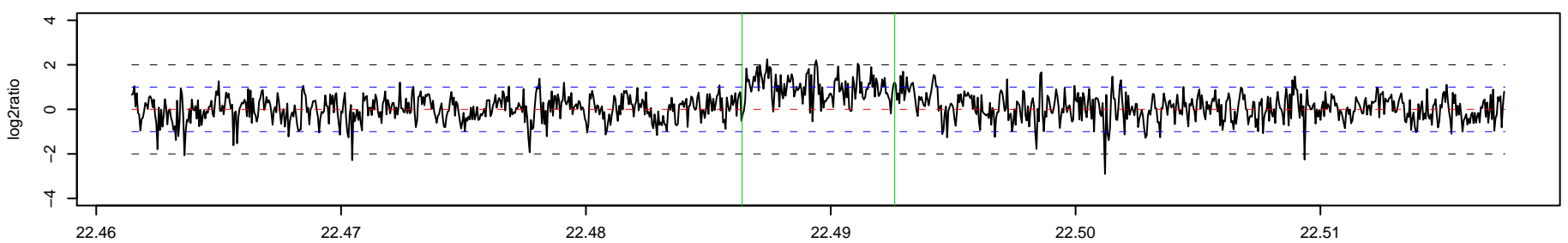

381 _ AK1 Chr 9 : 23352826 – 23367647 , 14822 bp (aCGH relative log2ratio= -0.85)

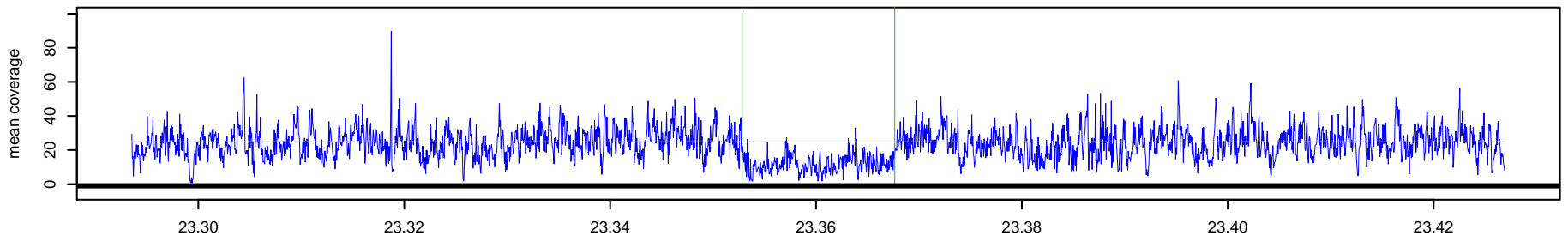

381 _ NA10851 Chr 9 : 23352826 – 23367647 , 14822 bp (aCGH relative log2ratio= -0.85)

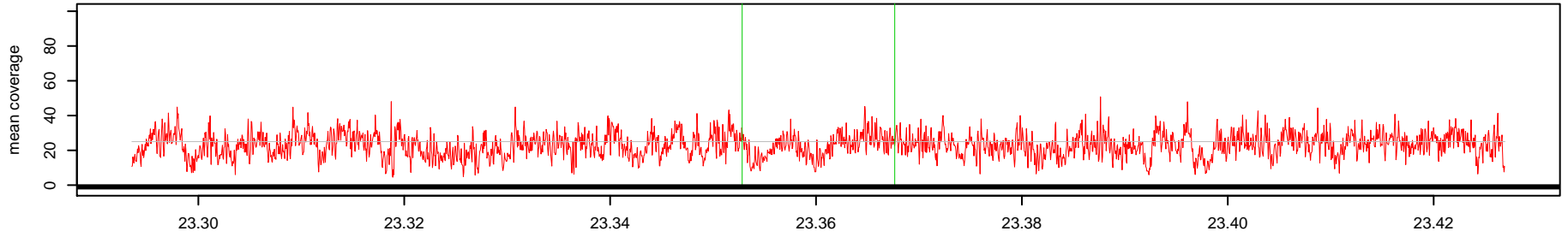

Log2(AK1 read depth / NA10851 read depth)

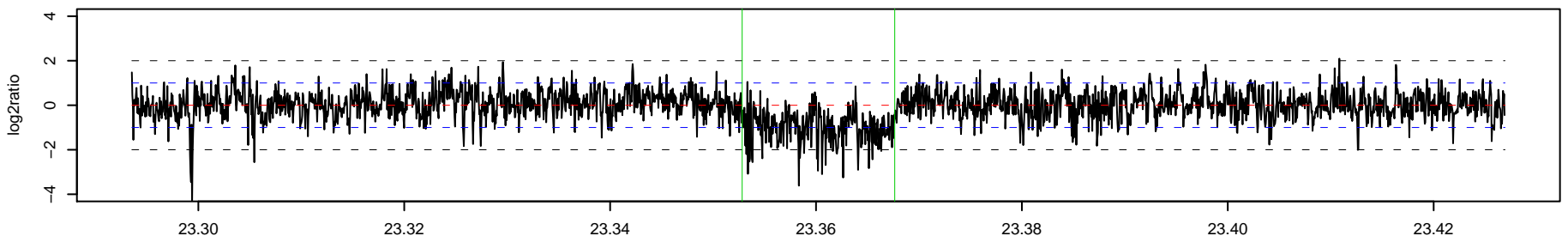

382 _ AK1 Chr 9 : 25205328 – 25206098 , 771 bp (aCGH relative log2ratio= -0.83)

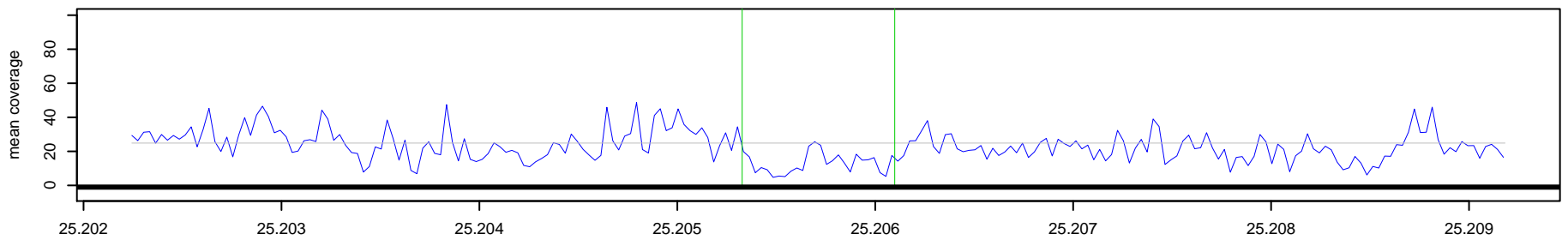

382 _ NA10851 Chr 9 : 25205328 – 25206098 , 771 bp (aCGH relative log2ratio= -0.83)

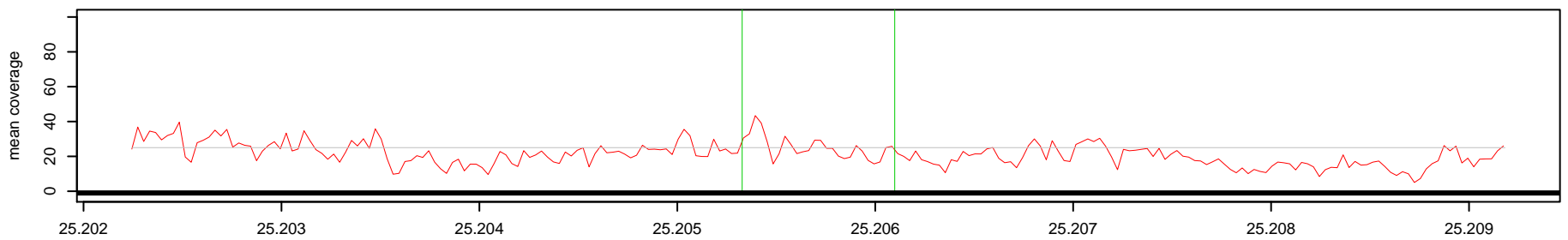

Log2(AK1 read depth / NA10851 read depth)

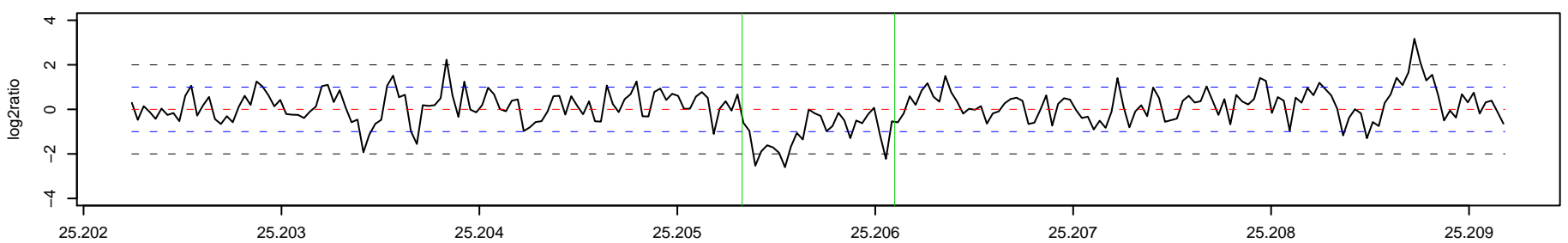

383_AK1 Chr 9 : 28037341 - 28041233 , 3893 bp (aCGH relative log2ratio= -0.94)

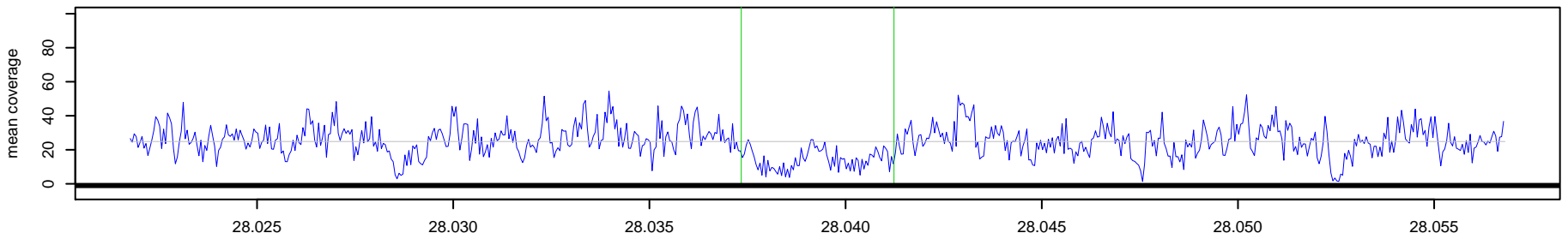

383_NA10851 Chr 9 : 28037341 - 28041233 , 3893 bp (aCGH relative log2ratio= -0.94)

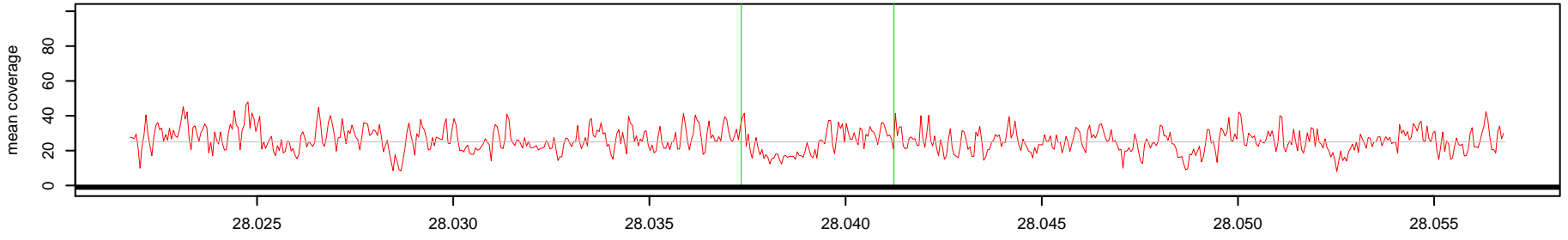

Log2(AK1 read depth / NA10851 read depth)

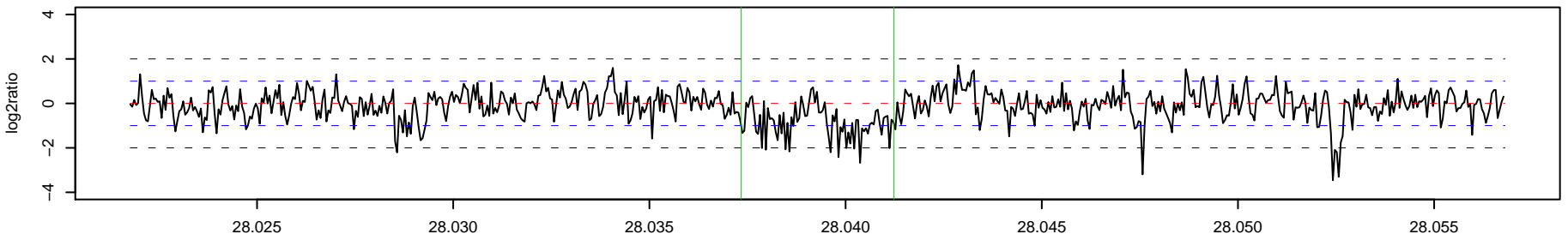

384_AK1 Chr 9 : 28836331 - 28837833 , 1503 bp (aCGH relative log2ratio= -0.91)

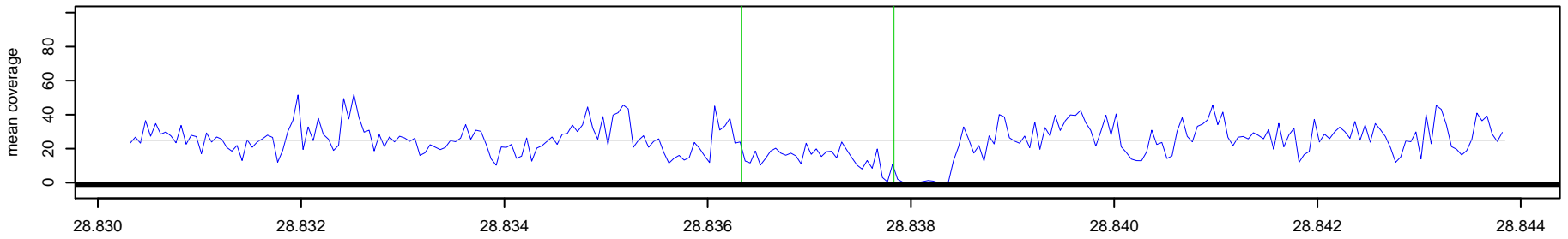

384_NA10851 Chr 9 : 28836331 - 28837833 , 1503 bp (aCGH relative log2ratio= -0.91)

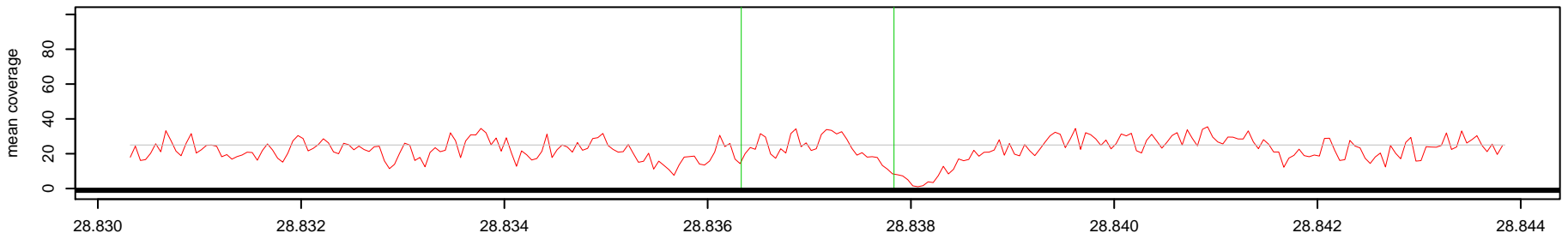

Log2(AK1 read depth / NA10851 read depth)

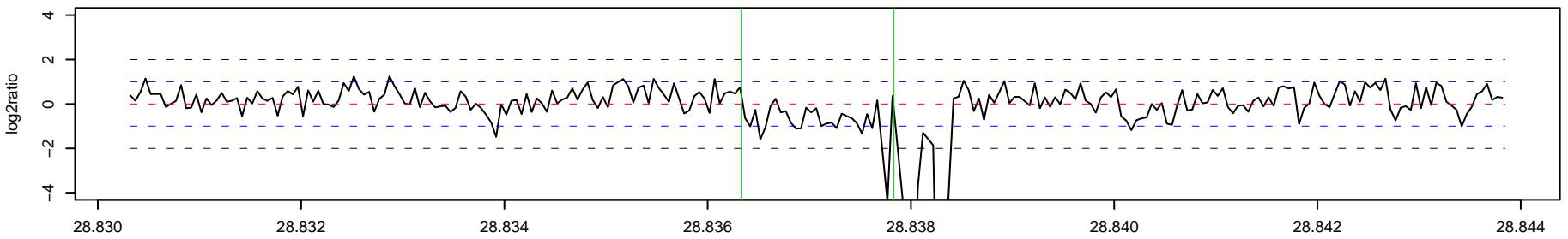

385_AK1 Chr 9 : 29082592 – 29087970 , 5379 bp (aCGH relative log2ratio= -0.83)

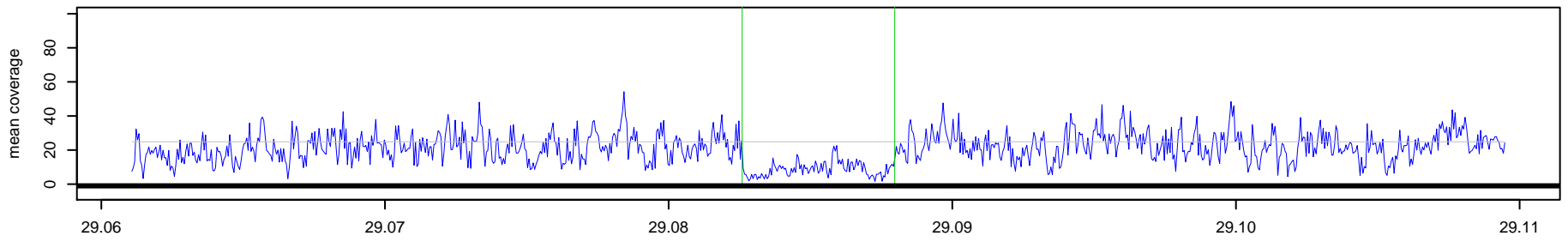

385_NA10851 Chr 9 : 29082592 – 29087970 , 5379 bp (aCGH relative log2ratio= -0.83)

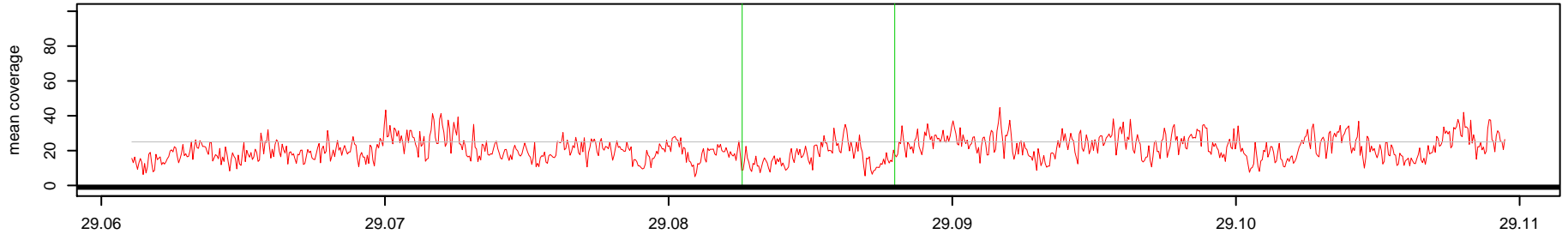

Log2(AK1 read depth / NA10851 read depth)

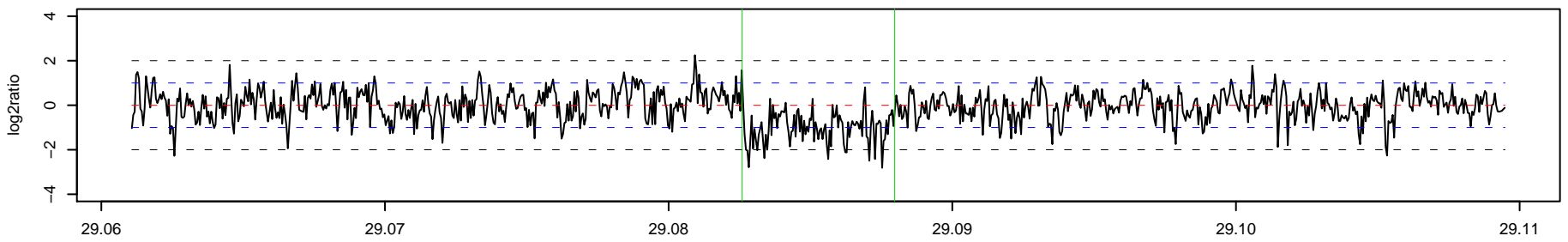

386_AK1 Chr 9 : 33635896 – 33636646 , 751 bp (aCGH relative log2ratio= -0.58)

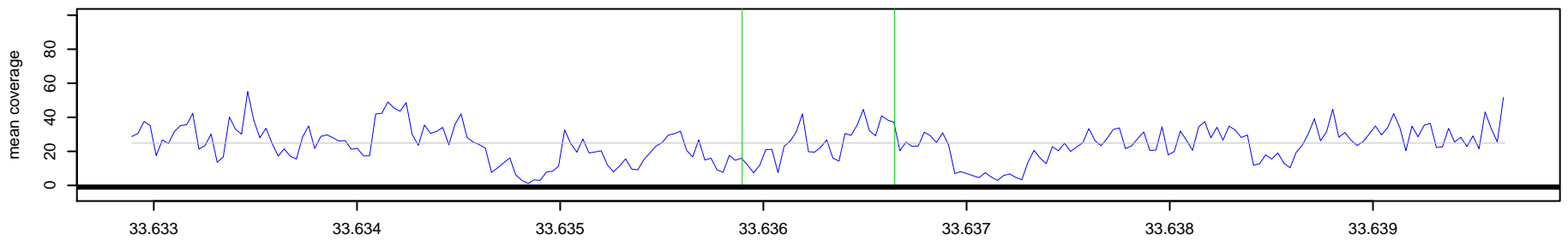

386_NA10851 Chr 9 : 33635896 – 33636646 , 751 bp (aCGH relative log2ratio= -0.58)

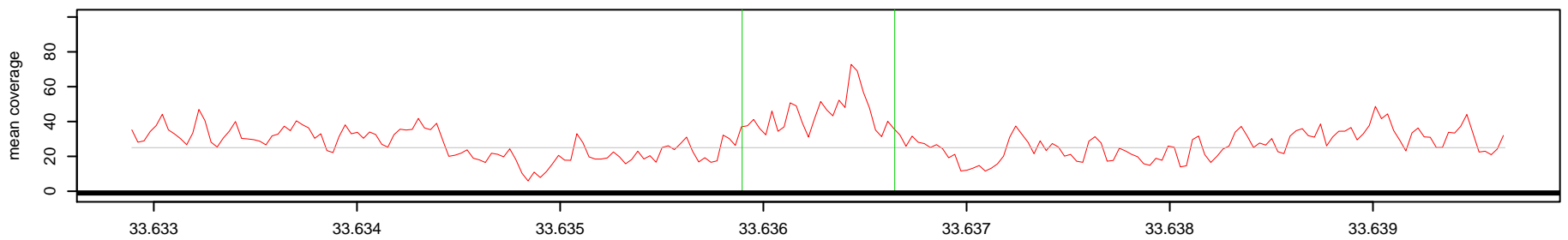

Log2(AK1 read depth / NA10851 read depth)

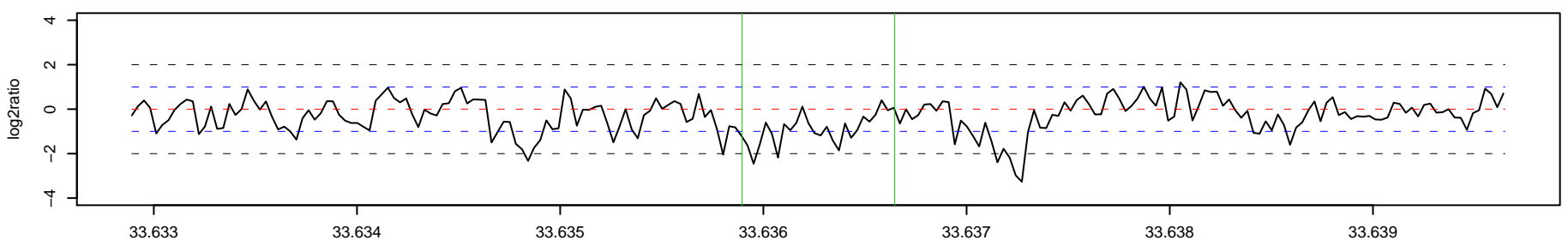

387_AK1 Chr 9 : 34160997 – 34165247 , 4251 bp (aCGH relative log2ratio= -0.59)

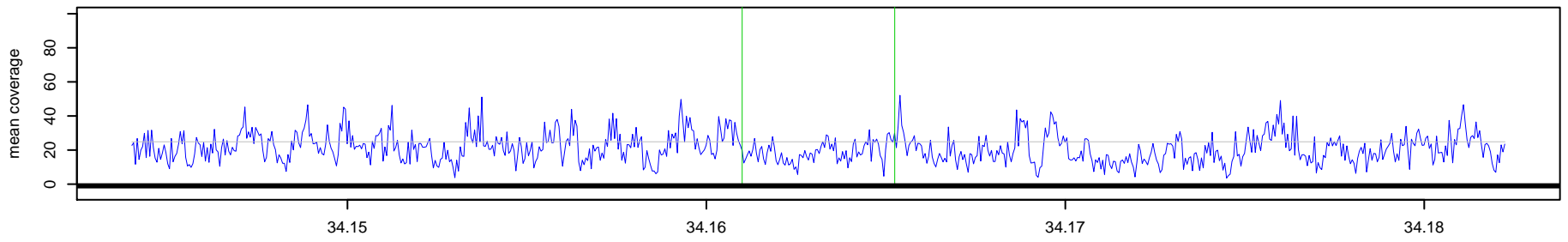

387_NA10851 Chr 9 : 34160997 – 34165247 , 4251 bp (aCGH relative log2ratio= -0.59)

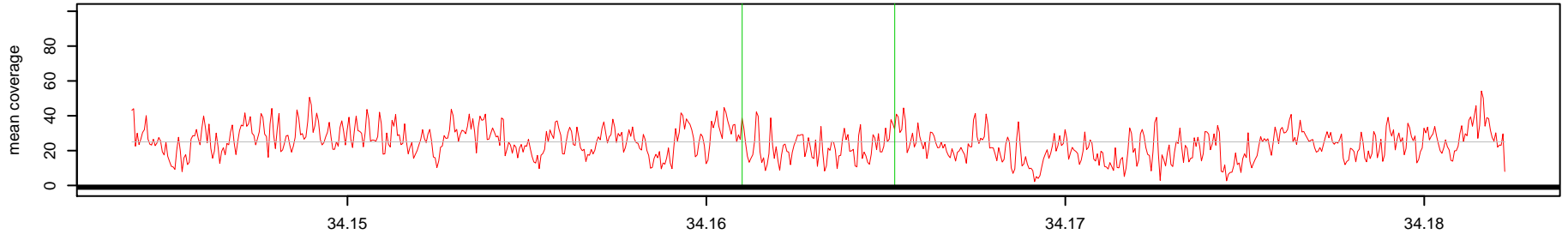

Log2(AK1 read depth / NA10851 read depth)

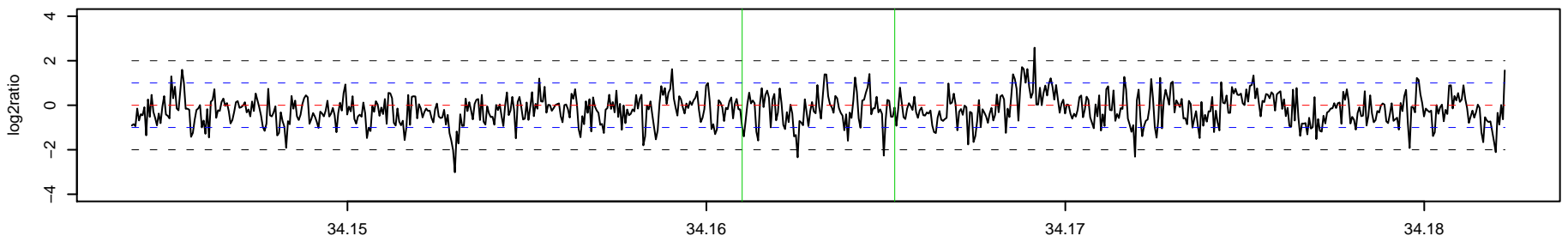

388_AK1 Chr 9 : 41542869 – 43627120 , 2084252 bp (aCGH relative log2ratio= -0.55)

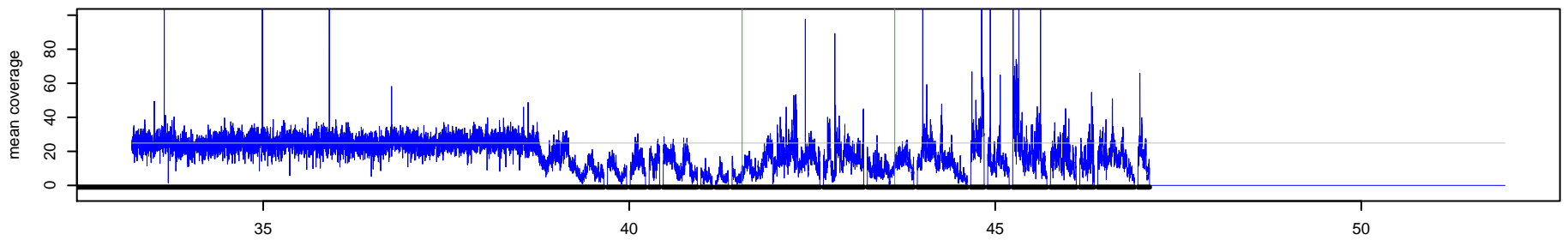

388_NA10851 Chr 9 : 41542869 – 43627120 , 2084252 bp (aCGH relative log2ratio= -0.55)

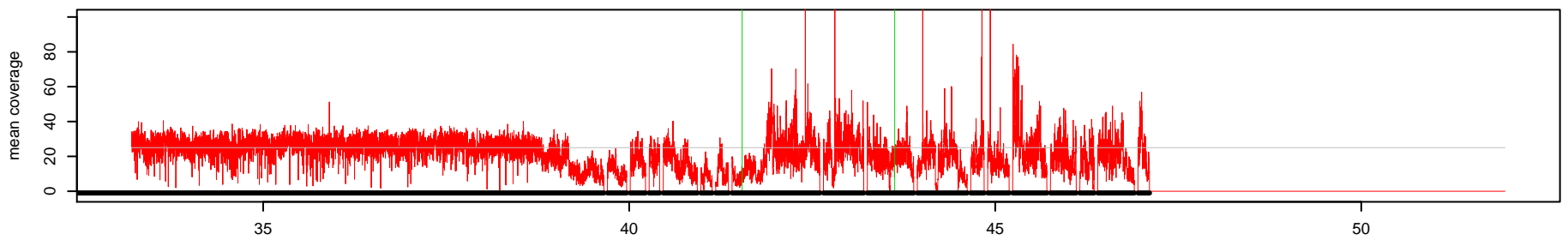

Log2(AK1 read depth / NA10851 read depth)

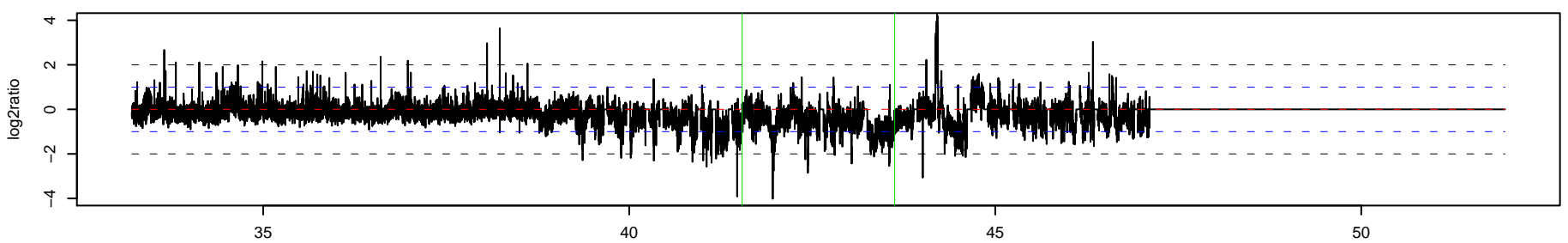

389_AK1 Chr 9 : 71287720 – 71310590 , 22871 bp (aCGH relative log2ratio= -0.83)

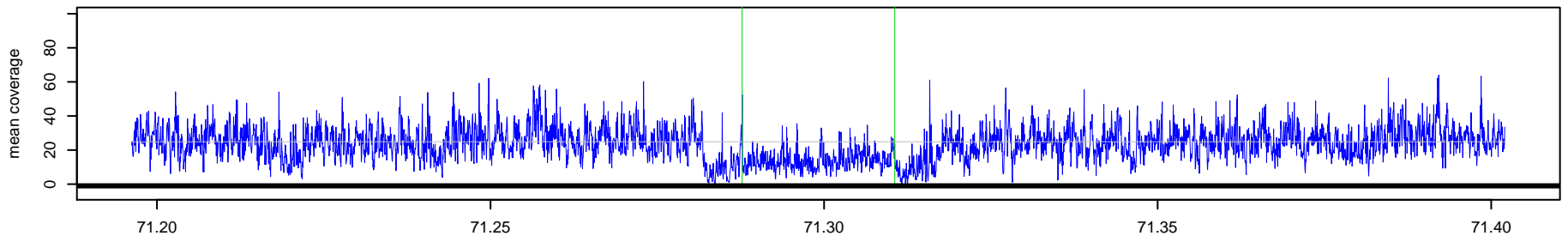

389_NA10851 Chr 9 : 71287720 – 71310590 , 22871 bp (aCGH relative log2ratio= -0.83)

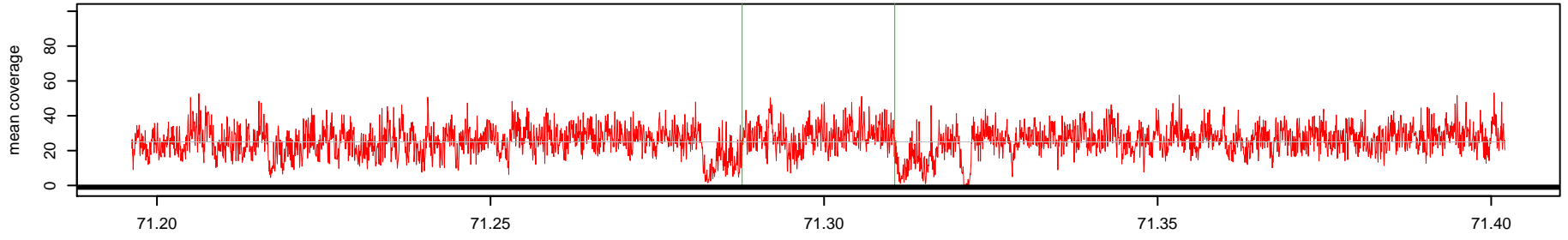

Log2(AK1 read depth / NA10851 read depth)

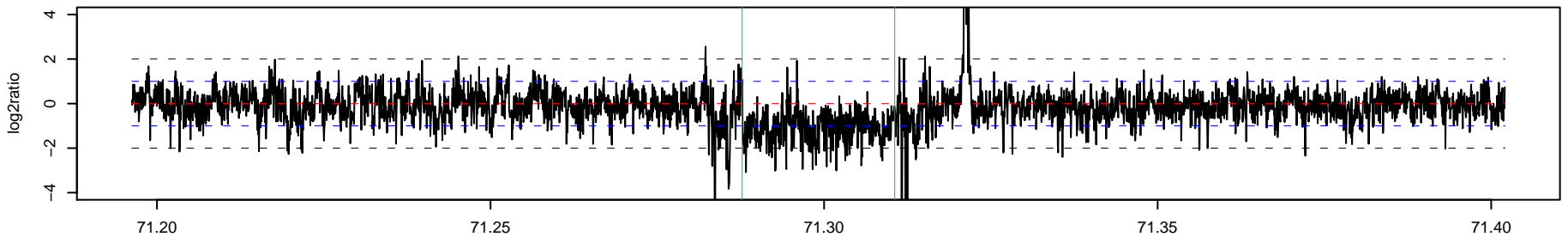

390_AK1 Chr 9 : 95510151 – 95511392 , 1242 bp (aCGH relative log2ratio= -0.79)

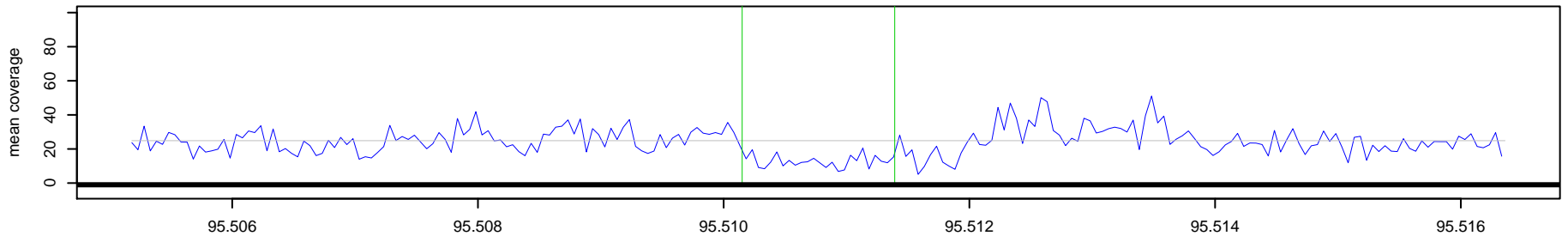

390_NA10851 Chr 9 : 95510151 – 95511392 , 1242 bp (aCGH relative log2ratio= -0.79)

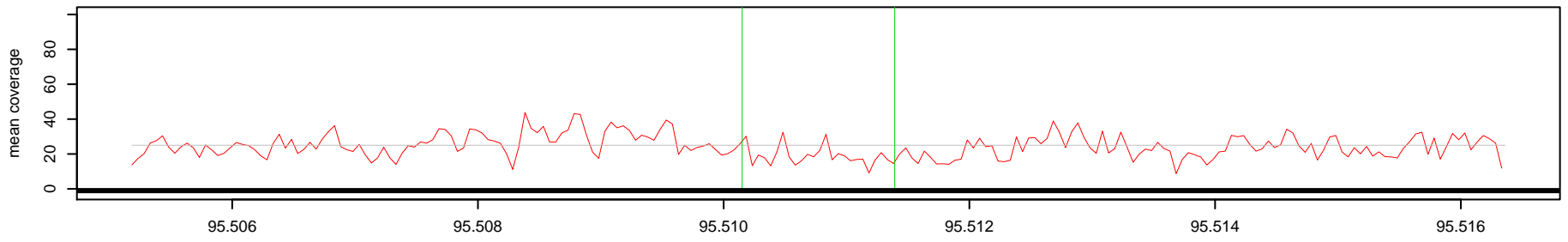

Log2(AK1 read depth / NA10851 read depth)

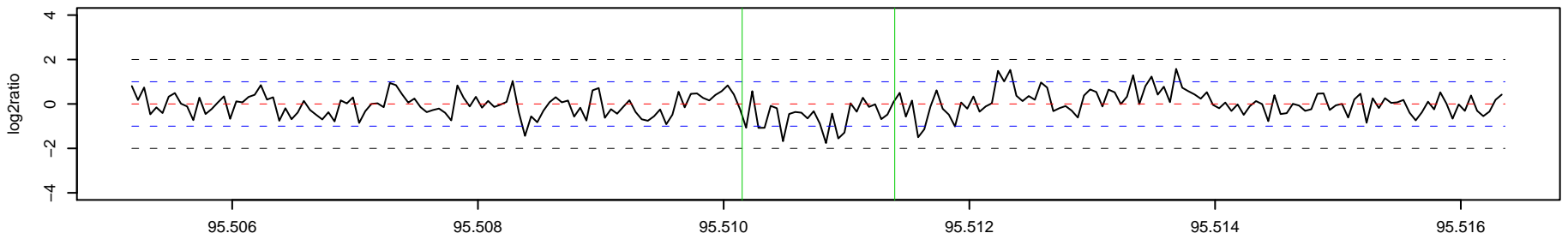

391 _ AK1 Chr 9 : 105607910 – 105609032 , 1123 bp (aCGH relative log2ratio= 0.74)

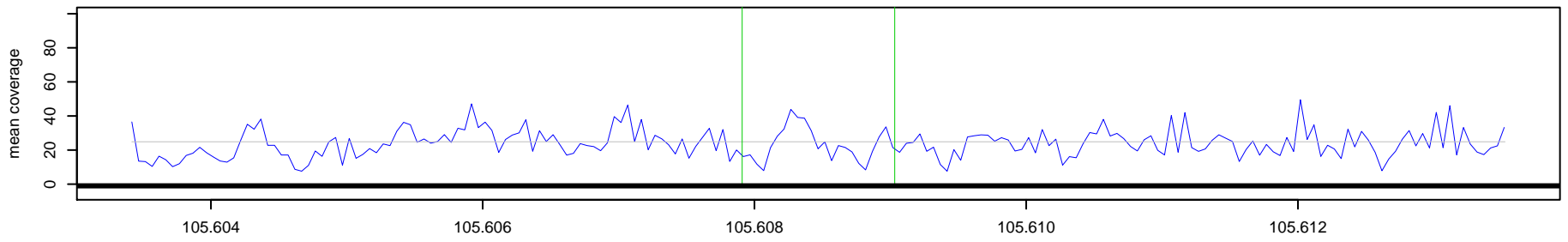

391 _ NA10851 Chr 9 : 105607910 – 105609032 , 1123 bp (aCGH relative log2ratio= 0.74)

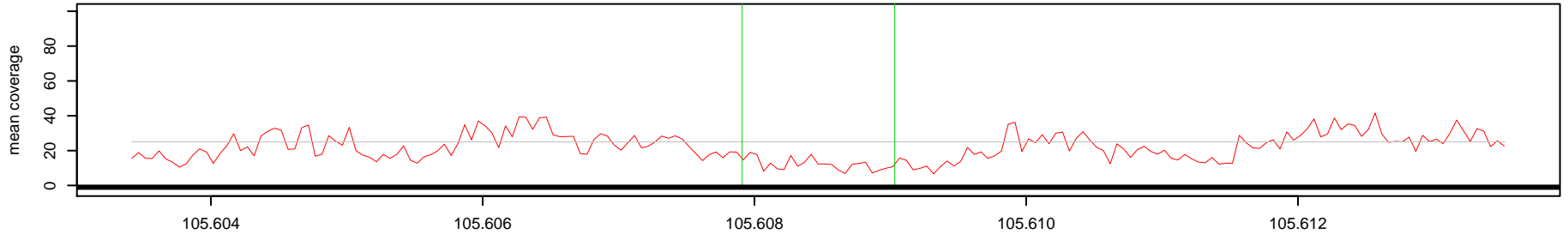

Log2(AK1 read depth / NA10851 read depth)

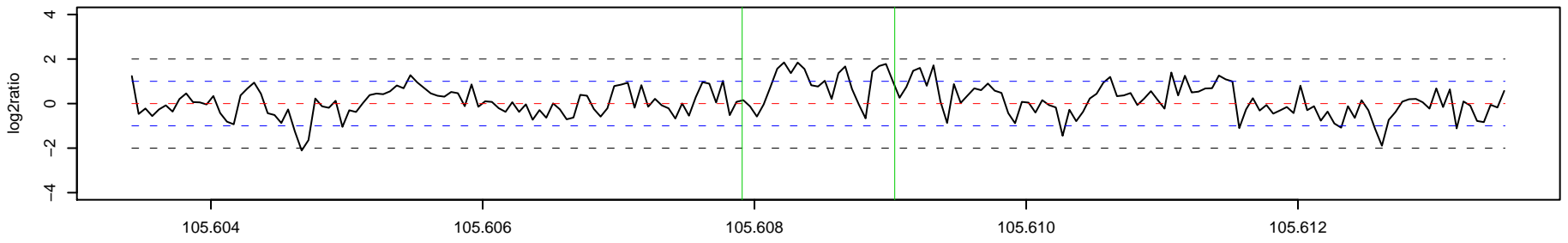

392 _ AK1 Chr 9 : 123266583 – 123267670 , 1088 bp (aCGH relative log2ratio= -0.86)

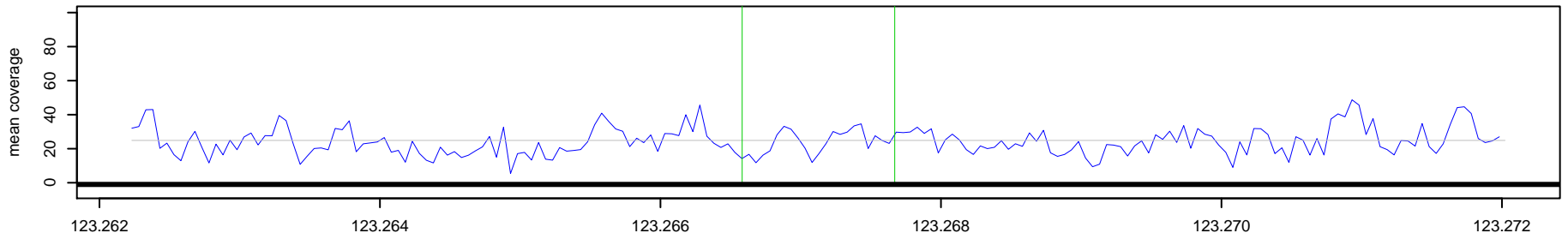

392 _ NA10851 Chr 9 : 123266583 – 123267670 , 1088 bp (aCGH relative log2ratio= -0.86)

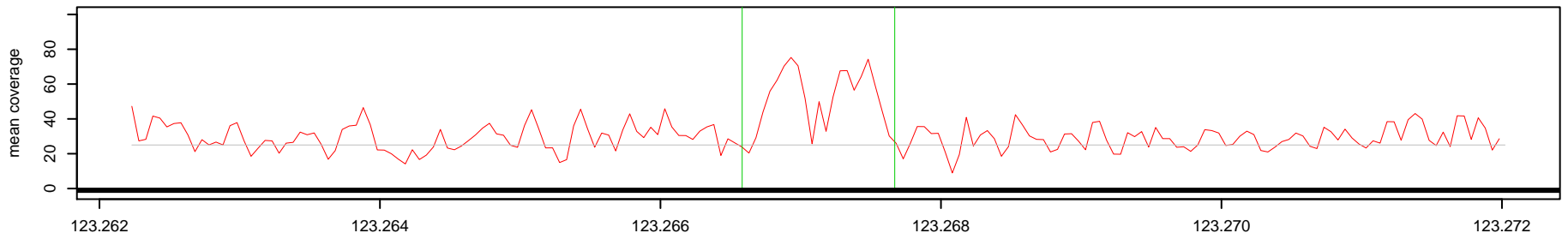

Log2(AK1 read depth / NA10851 read depth)

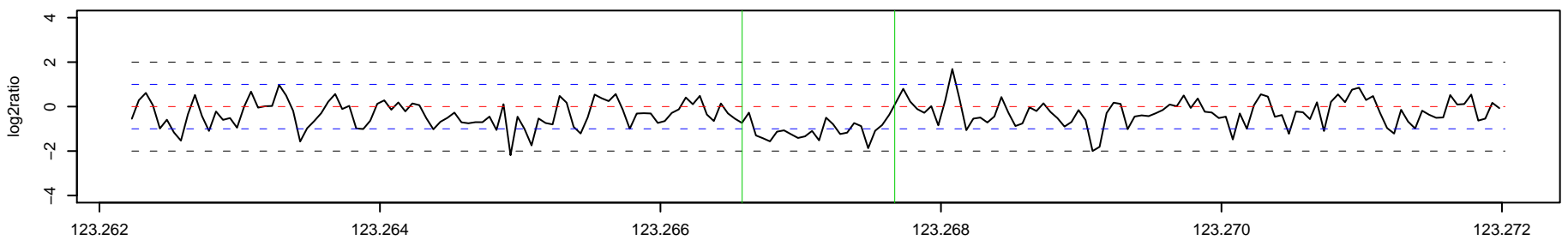

393_AK1 Chr 9 : 130452410 – 130452988 , 579 bp (aCGH relative log2ratio= -1.74)

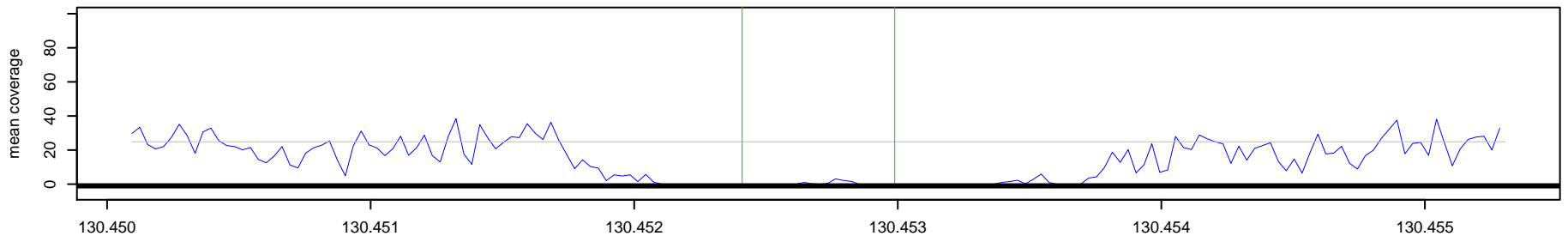

393_NA10851 Chr 9 : 130452410 – 130452988 , 579 bp (aCGH relative log2ratio= -1.74)

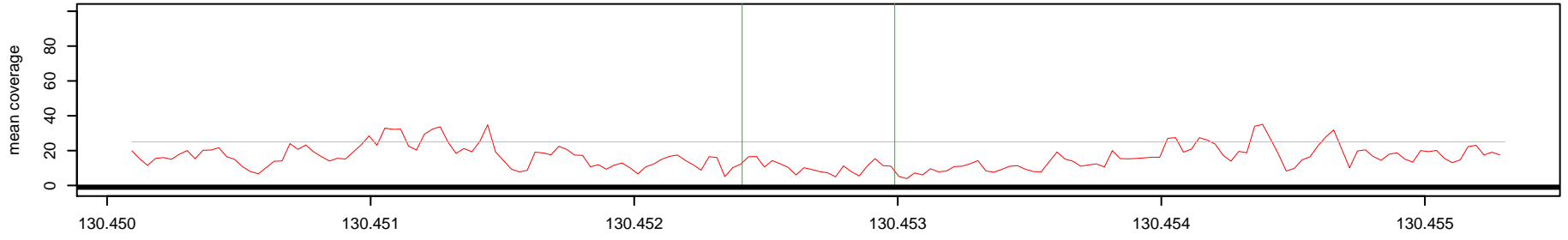

Log2(AK1 read depth / NA10851 read depth)

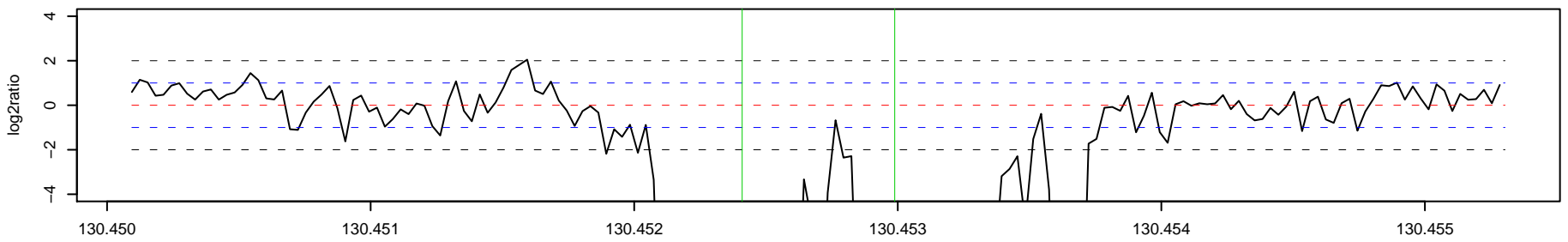

394_AK1 Chr 9 : 131226839 – 131246164 , 19326 bp (aCGH relative log2ratio= -0.49)

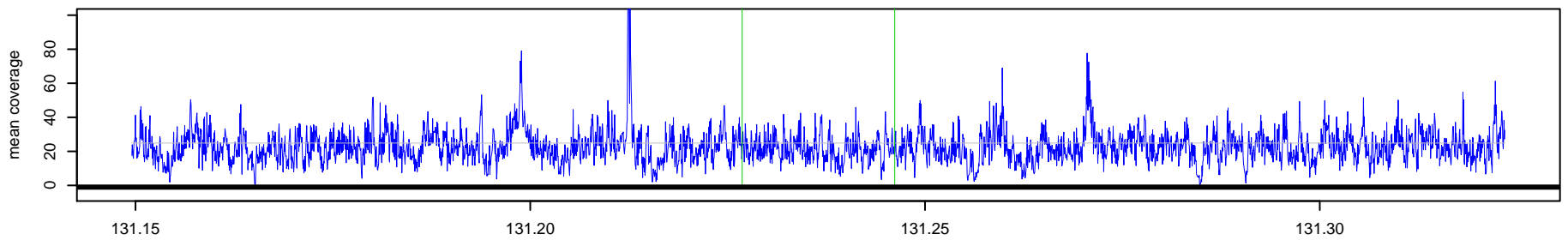

394_NA10851 Chr 9 : 131226839 – 131246164 , 19326 bp (aCGH relative log2ratio= -0.49)

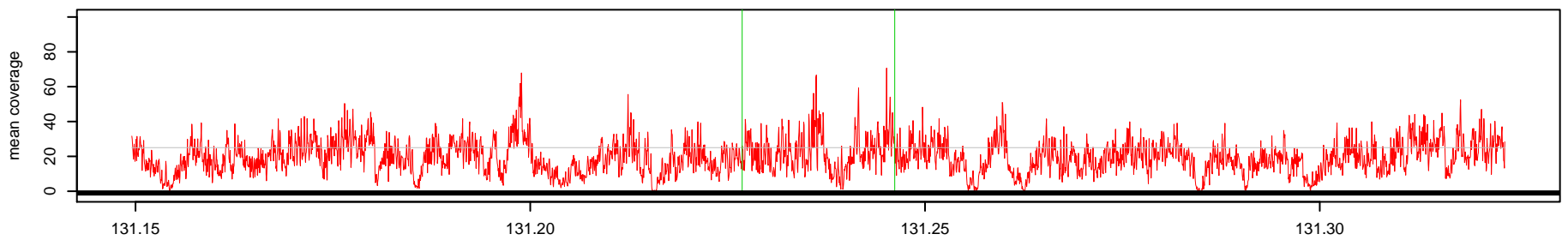

Log2(AK1 read depth / NA10851 read depth)

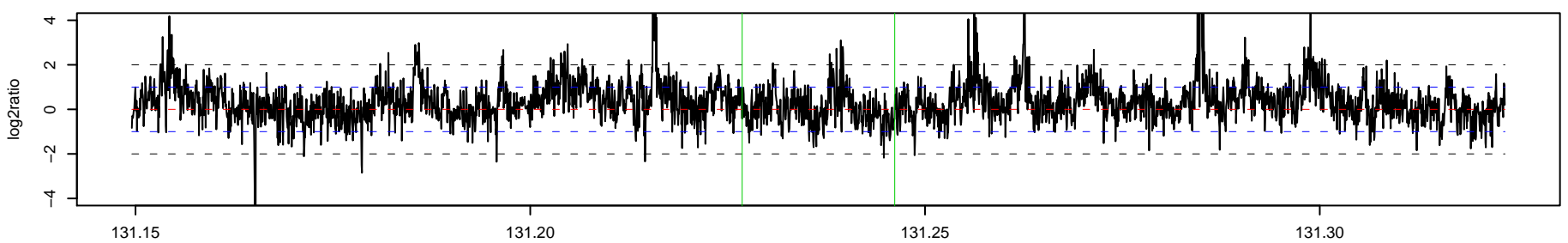

395 _ AK1 Chr 9 : 133251224 – 133255762 , 4539 bp (aCGH relative log2ratio= -0.80)

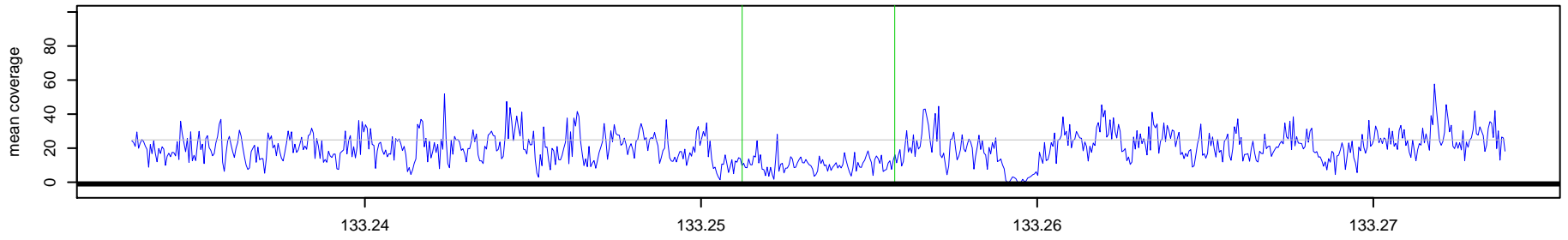

395 _ NA10851 Chr 9 : 133251224 – 133255762 , 4539 bp (aCGH relative log2ratio= -0.80)

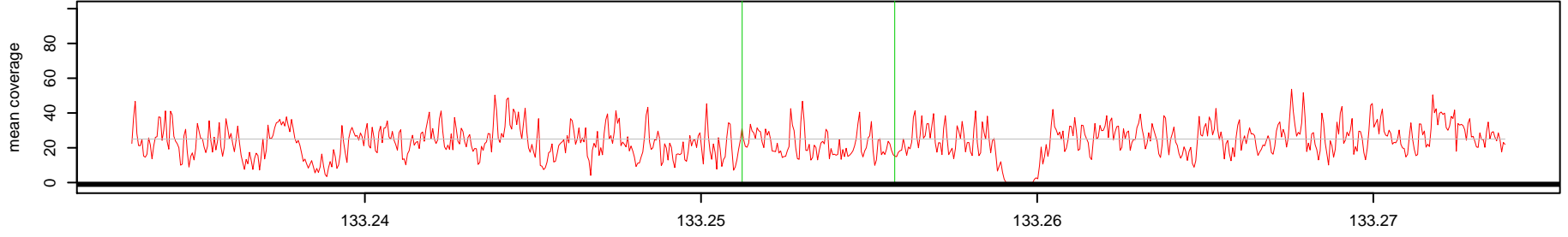

Log2(AK1 read depth / NA10851 read depth)

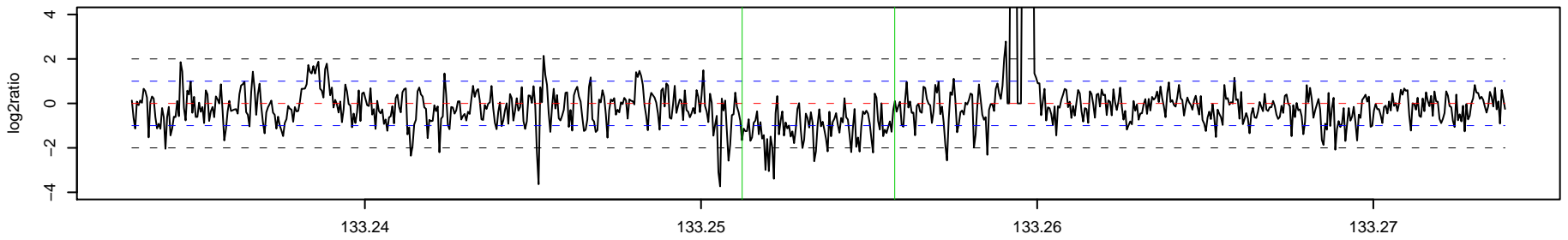

396 _ AK1 Chr 9 : 134929917 – 134947303 , 17387 bp (aCGH relative log2ratio= 0.26)

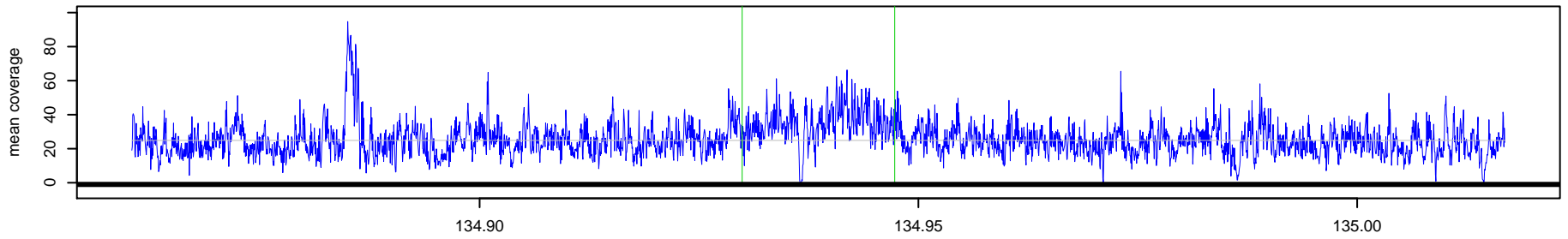

396 _ NA10851 Chr 9 : 134929917 – 134947303 , 17387 bp (aCGH relative log2ratio= 0.26)

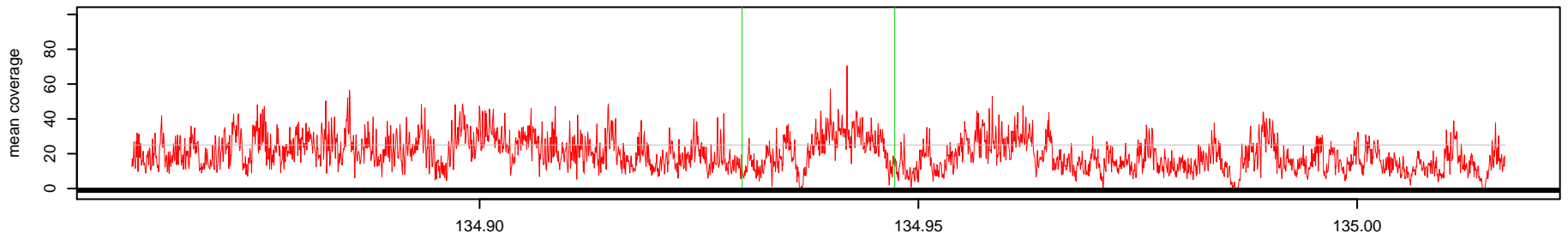

Log2(AK1 read depth / NA10851 read depth)

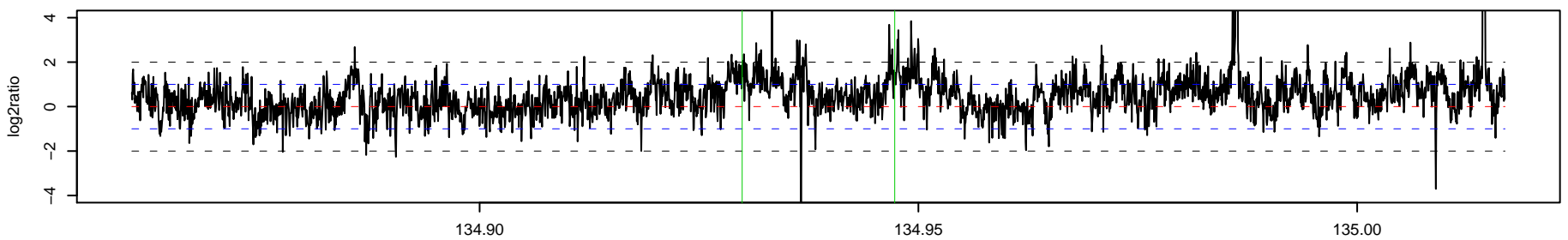

397 _ AK1 Chr 9 : 134938149 – 134939076 , 928 bp (aCGH relative log2ratio= 0.70)

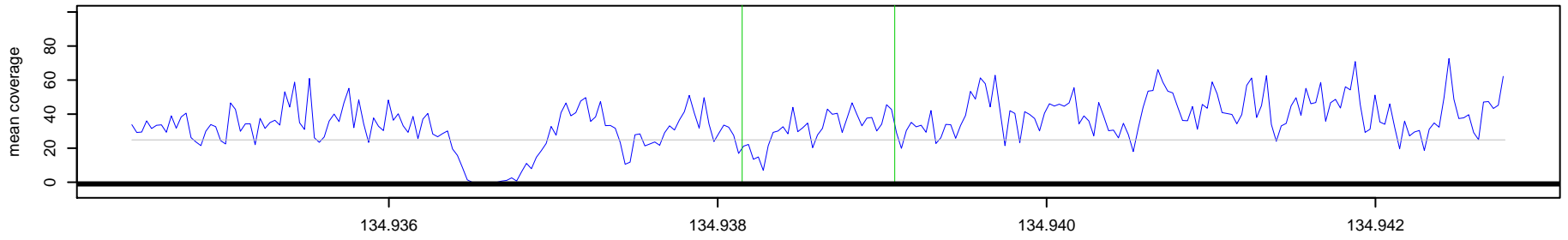

397 _ NA10851 Chr 9 : 134938149 – 134939076 , 928 bp (aCGH relative log2ratio= 0.70)

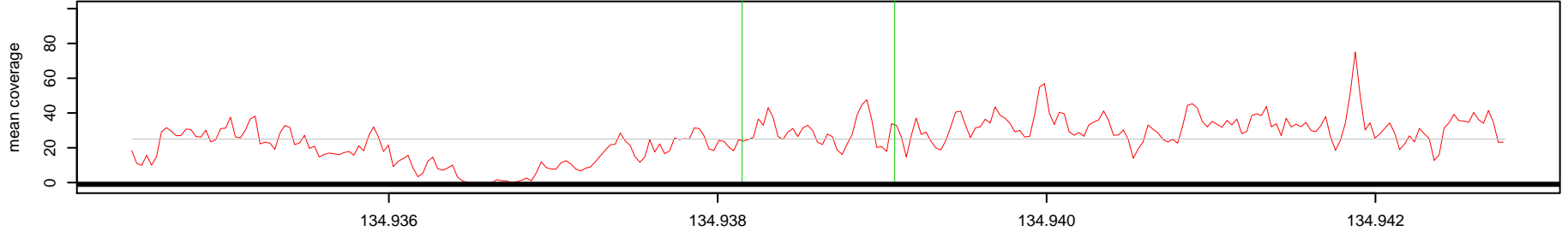

Log2(AK1 read depth / NA10851 read depth)

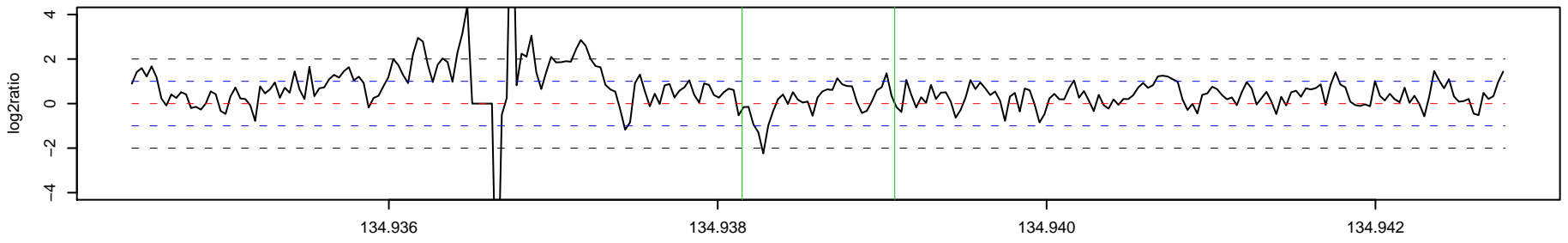

398 _ AK1 Chr 9 : 137333931 – 137335183 , 1253 bp (aCGH relative log2ratio= -0.70)

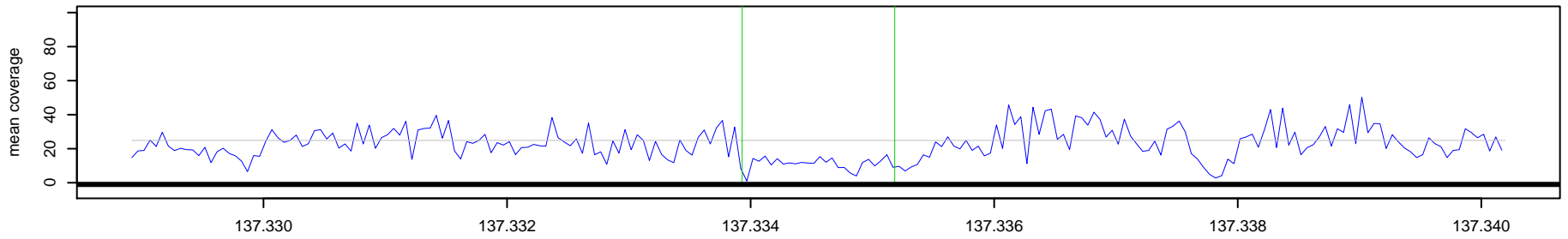

398 _ NA10851 Chr 9 : 137333931 – 137335183 , 1253 bp (aCGH relative log2ratio= -0.70)

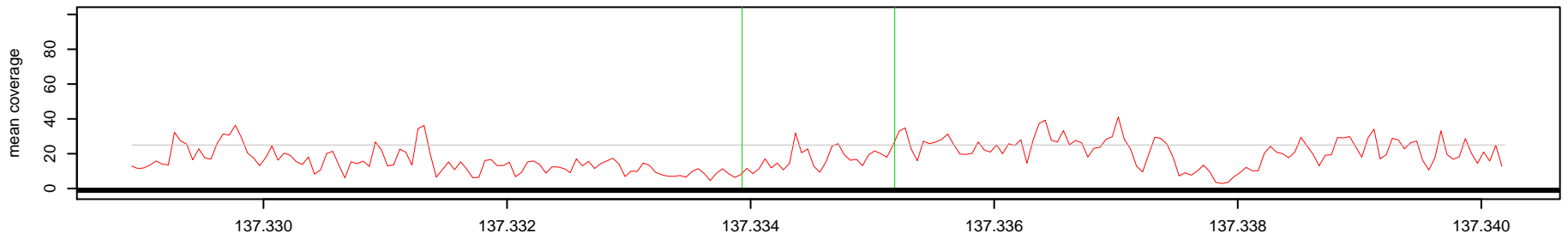

Log2(AK1 read depth / NA10851 read depth)

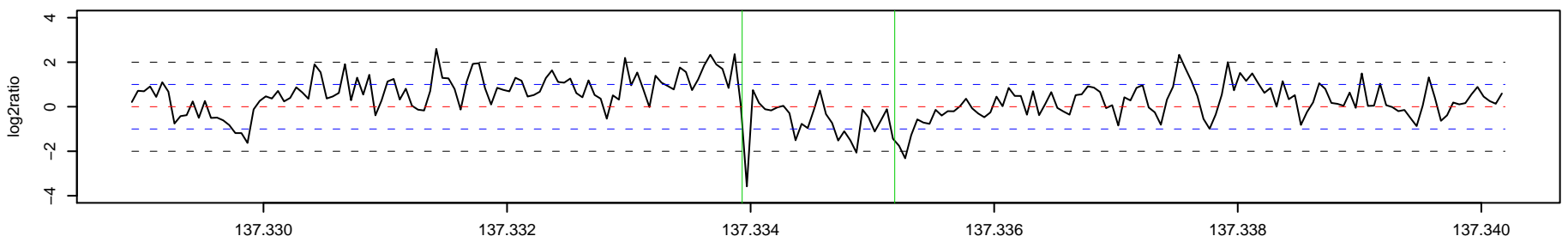

399 _ AK1 Chr 9 : 137353872 – 137357550 , 3679 bp (aCGH relative log2ratio= 1.31)

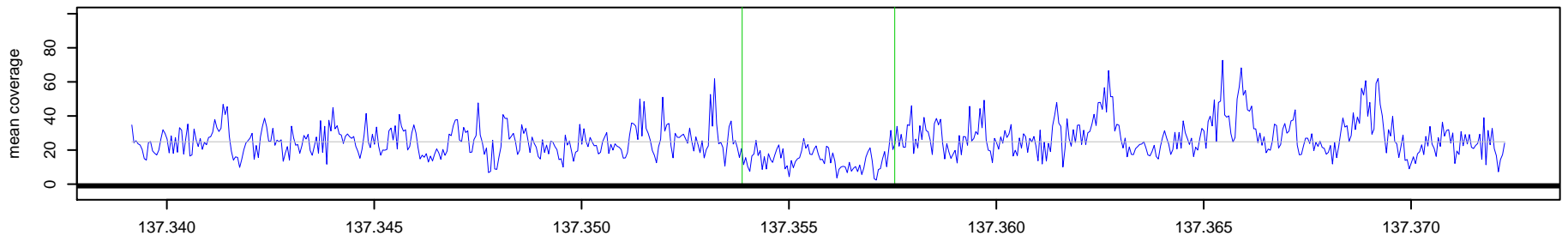

399 _ NA10851 Chr 9 : 137353872 – 137357550 , 3679 bp (aCGH relative log2ratio= 1.31)

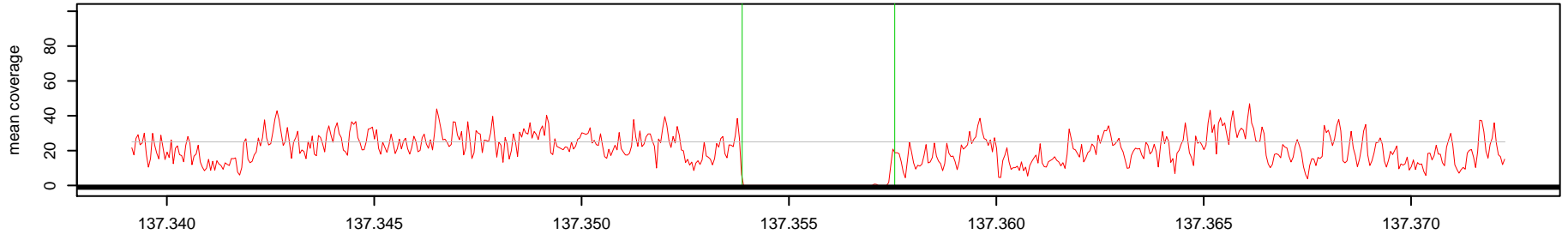

Log2(AK1 read depth / NA10851 read depth)

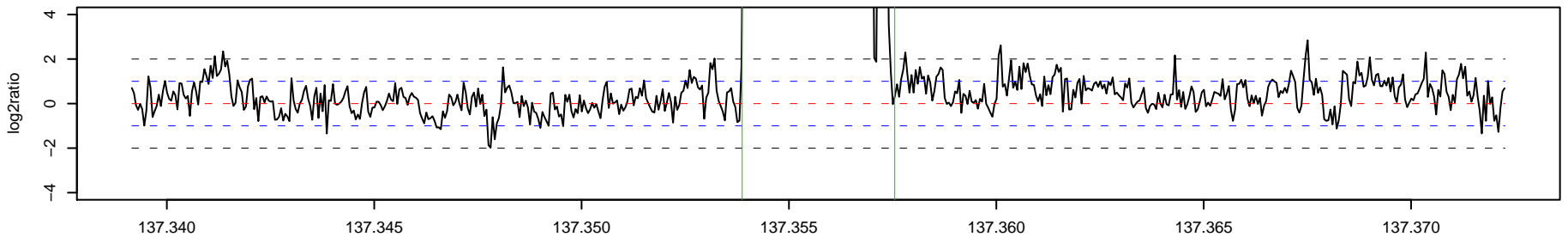

400 _ AK1 Chr 9 : 139903124 – 139905089 , 1966 bp (aCGH relative log2ratio= 0.32)

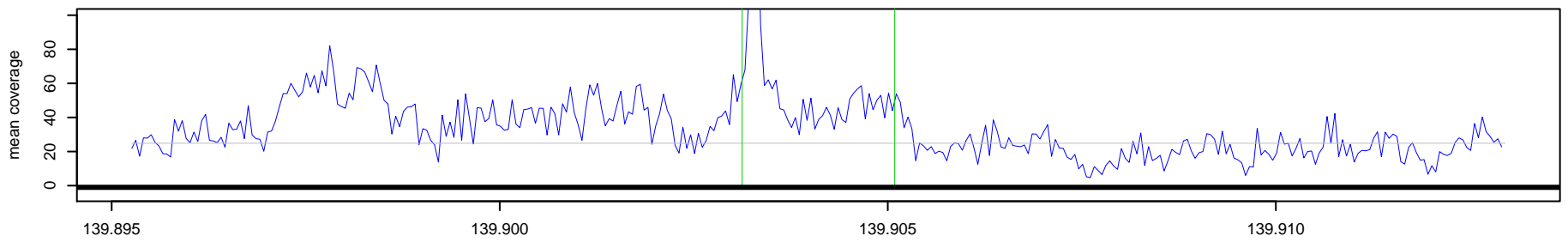

400 _ NA10851 Chr 9 : 139903124 – 139905089 , 1966 bp (aCGH relative log2ratio= 0.32)

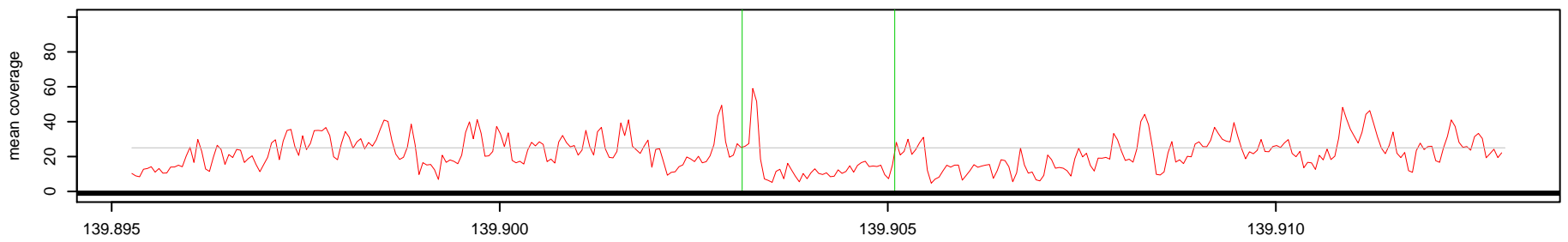

Log2(AK1 read depth / NA10851 read depth)

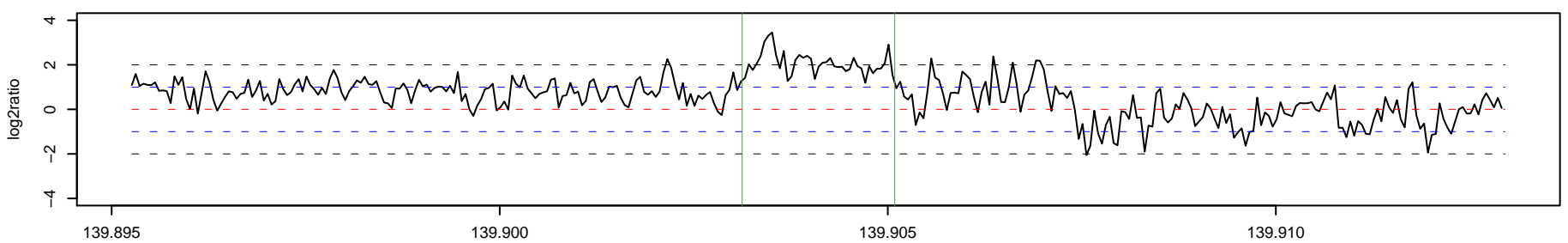

401_AK1 Chr 10 : 2138221 - 2143103 , 4883 bp (aCGH relative log2ratio= -0.90)

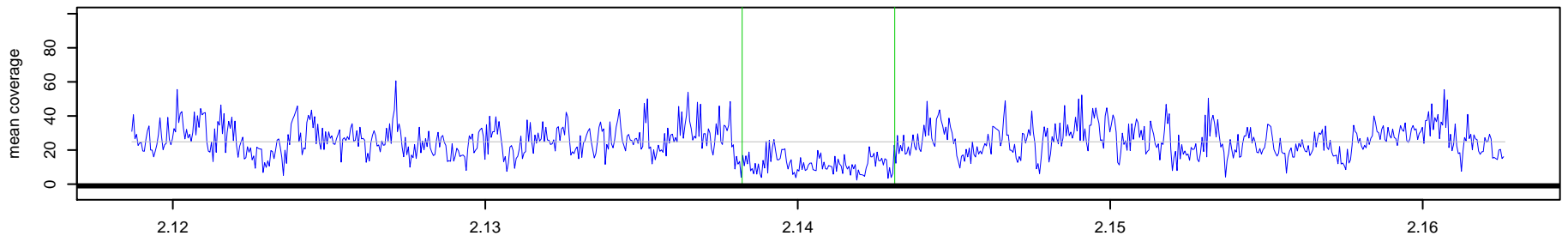

401_NA10851 Chr 10 : 2138221 - 2143103 , 4883 bp (aCGH relative log2ratio= -0.90)

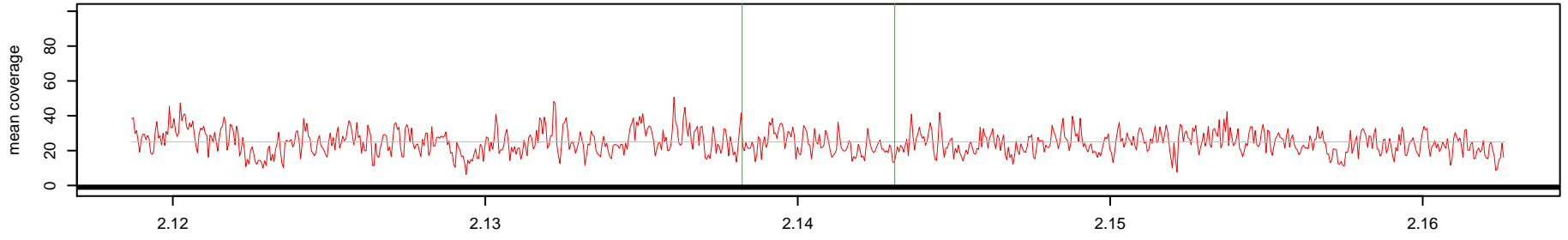

Log2(AK1 read depth / NA10851 read depth)

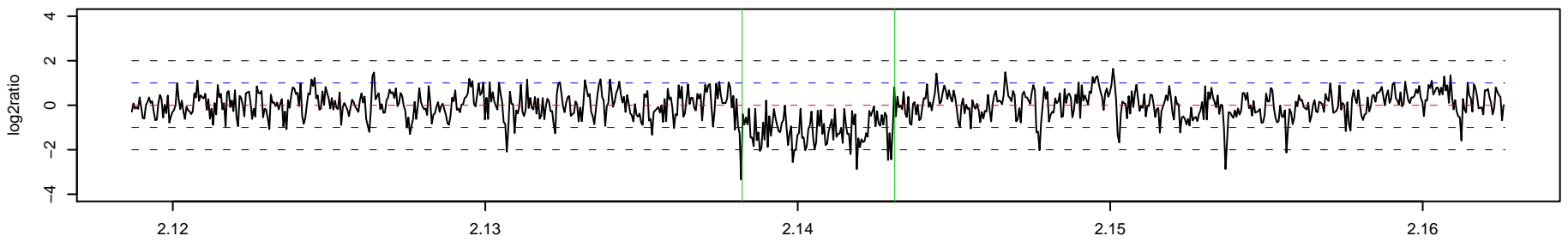

402_AK1 Chr 10 : 6695143 - 6704177 , 9035 bp (aCGH relative log2ratio= 0.67)

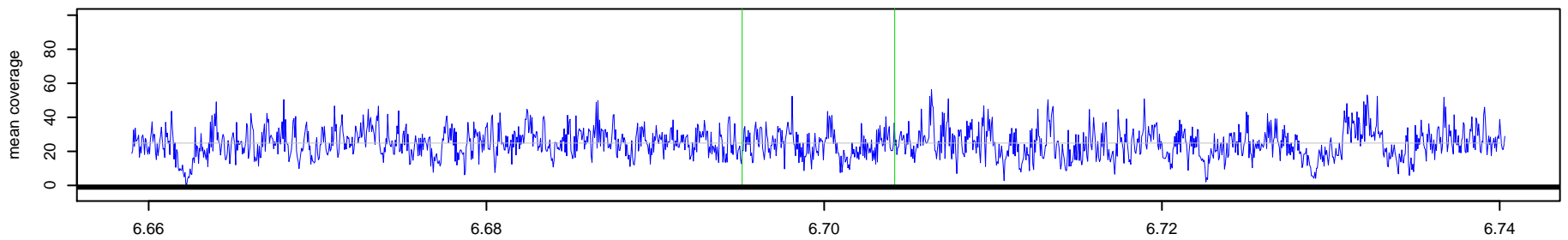

402_NA10851 Chr 10 : 6695143 - 6704177 , 9035 bp (aCGH relative log2ratio= 0.67)

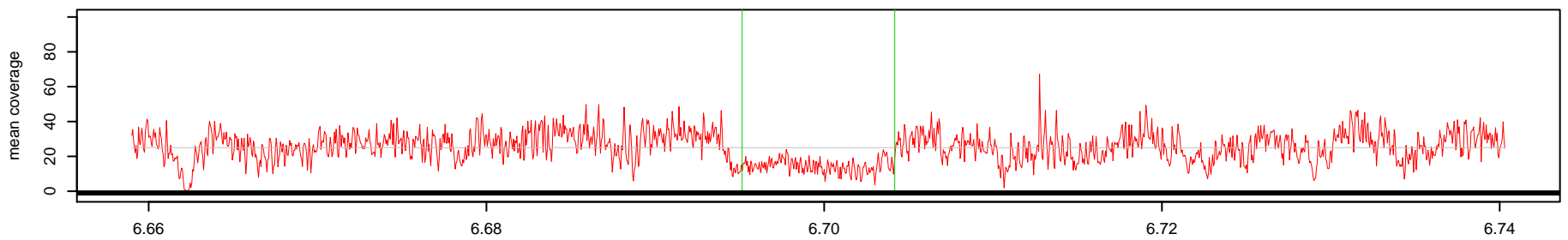

Log2(AK1 read depth / NA10851 read depth)

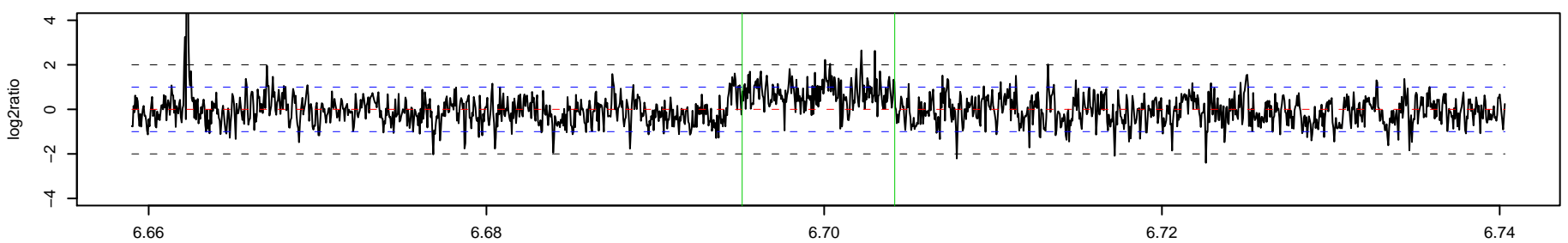

403_AK1 Chr 10 : 7117223 - 7118192 , 970 bp (aCGH relative log2ratio= 1.10)

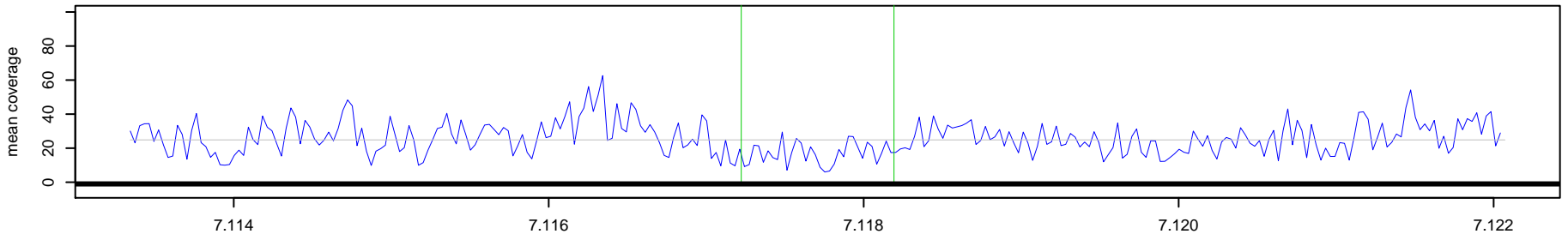

403_NA10851 Chr 10 : 7117223 - 7118192 , 970 bp (aCGH relative log2ratio= 1.10)

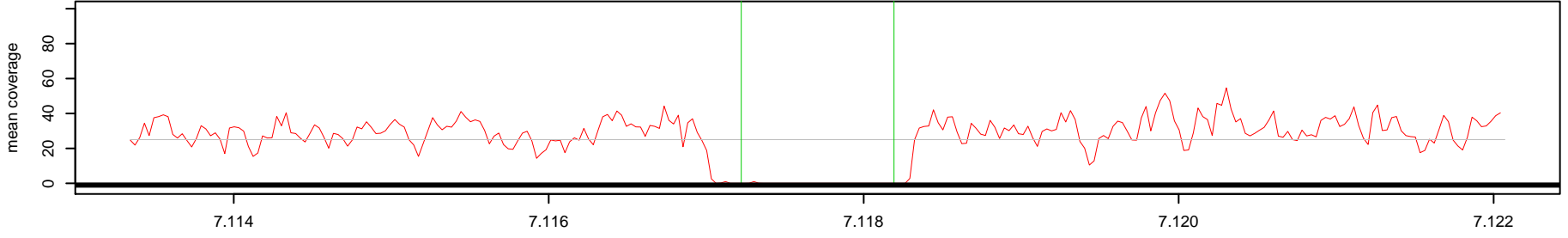

Log2(AK1 read depth / NA10851 read depth)

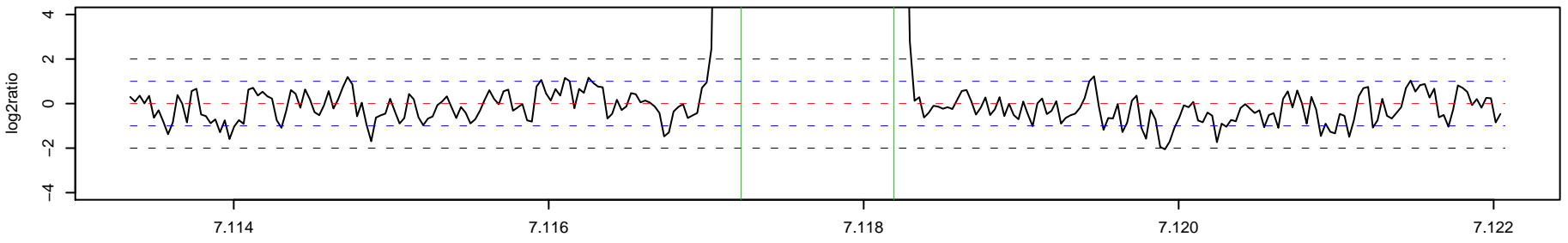

404_AK1 Chr 10 : 8674498 - 8675080 , 583 bp (aCGH relative log2ratio= 0.51)

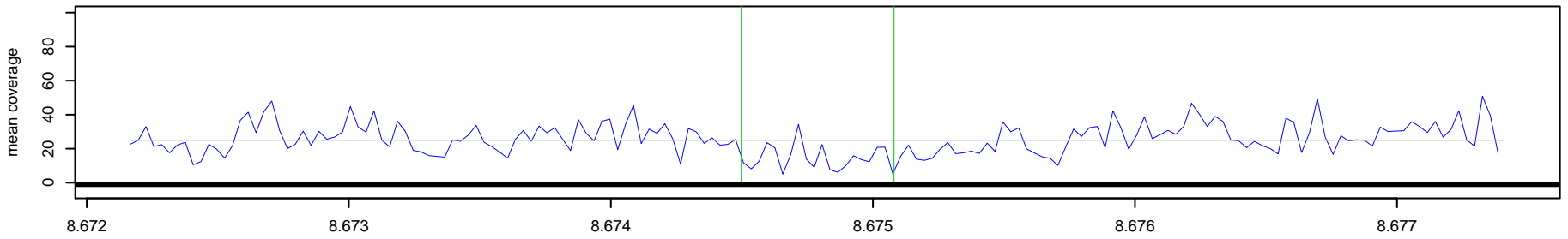

404_NA10851 Chr 10 : 8674498 - 8675080 , 583 bp (aCGH relative log2ratio= 0.51)

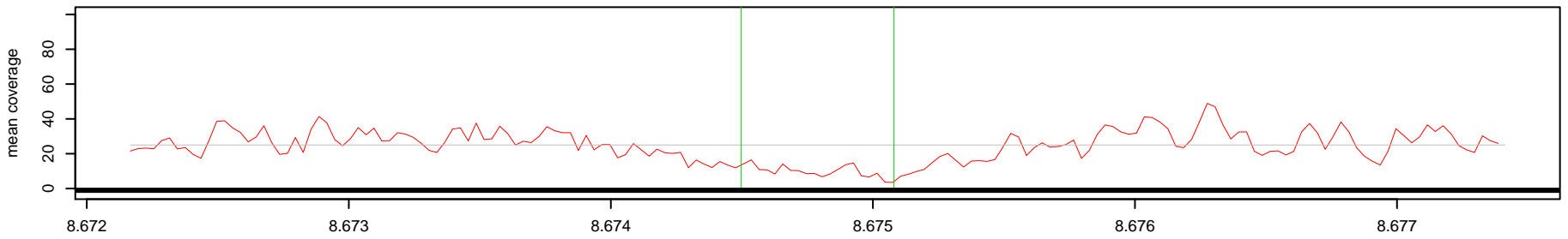

Log2(AK1 read depth / NA10851 read depth)

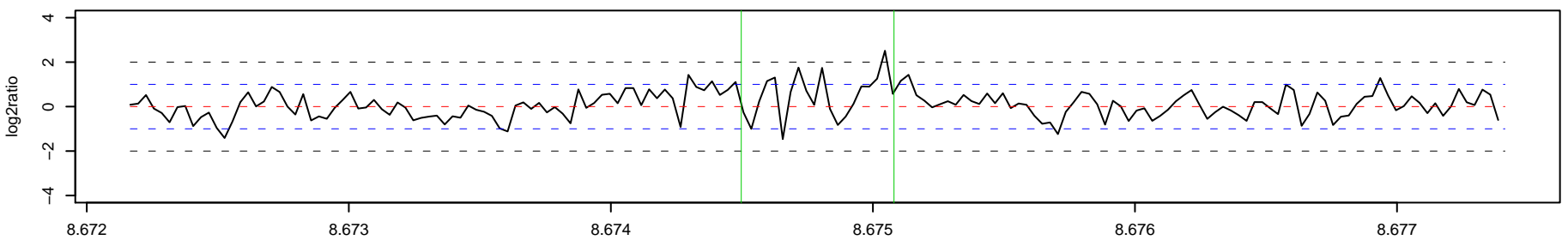

405_AK1 Chr 10 : 20036966 - 20038170 , 1205 bp (aCGH relative log2ratio= -0.70)

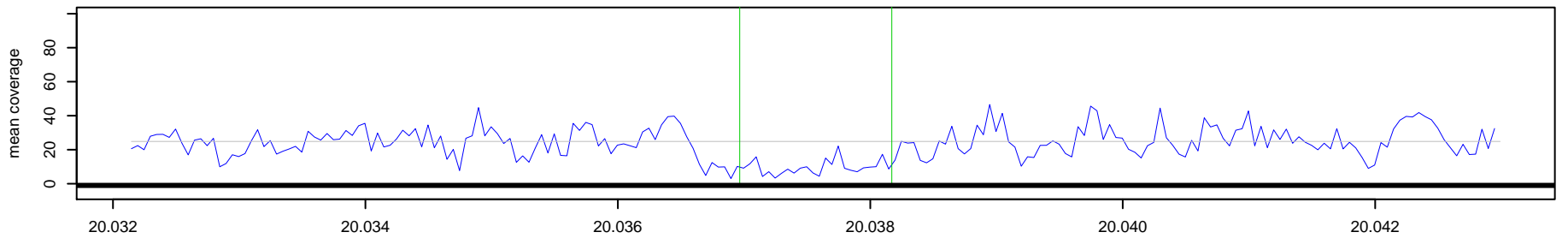

405_NA10851 Chr 10 : 20036966 - 20038170 , 1205 bp (aCGH relative log2ratio= -0.70)

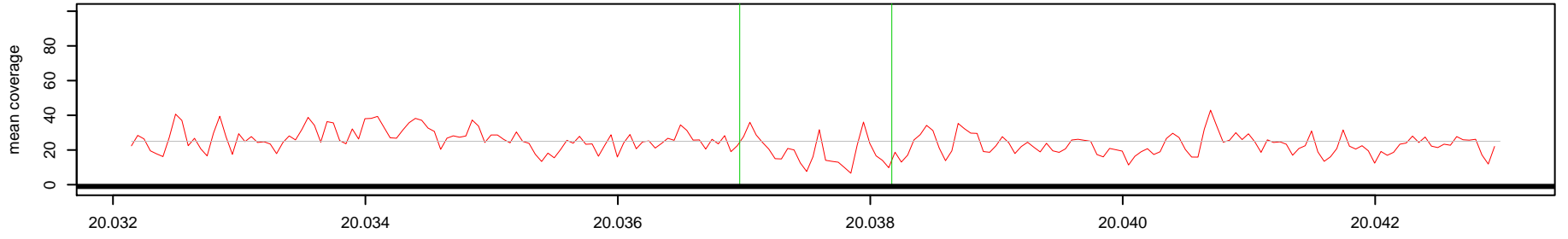

Log2(AK1 read depth / NA10851 read depth)

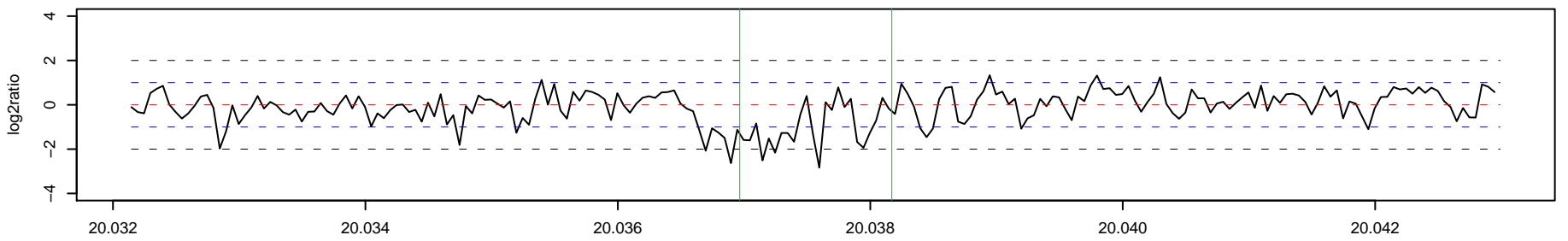

406_AK1 Chr 10 : 27038928 - 27042012 , 3085 bp (aCGH relative log2ratio= 0.78)

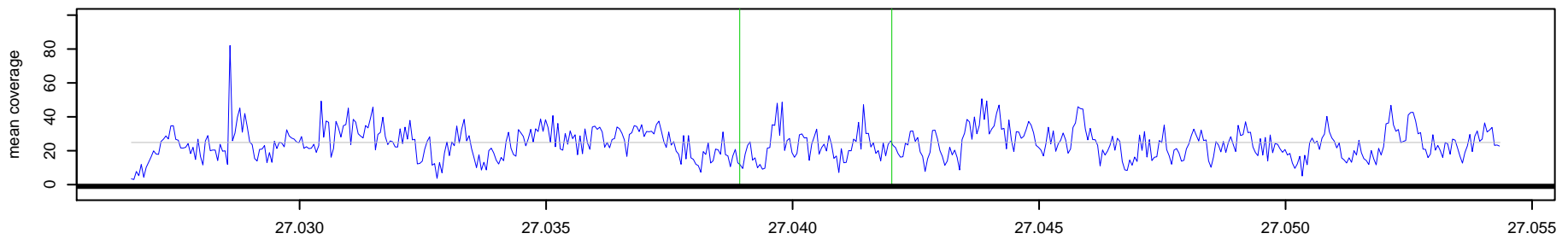

406_NA10851 Chr 10 : 27038928 - 27042012 , 3085 bp (aCGH relative log2ratio= 0.78)

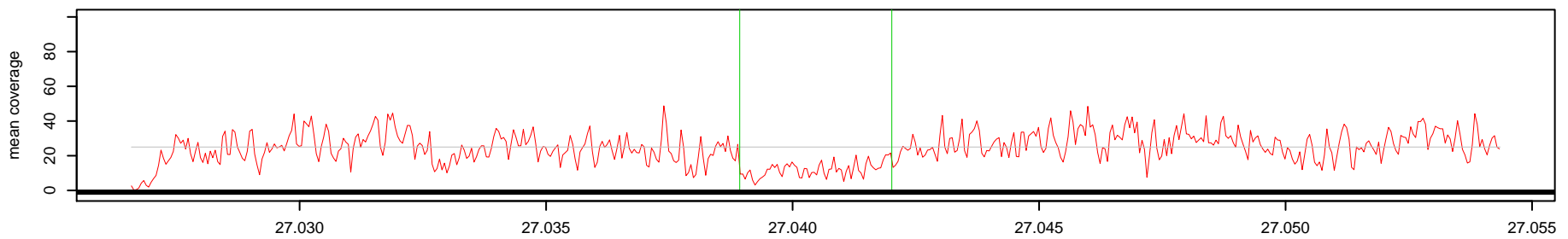

Log2(AK1 read depth / NA10851 read depth)

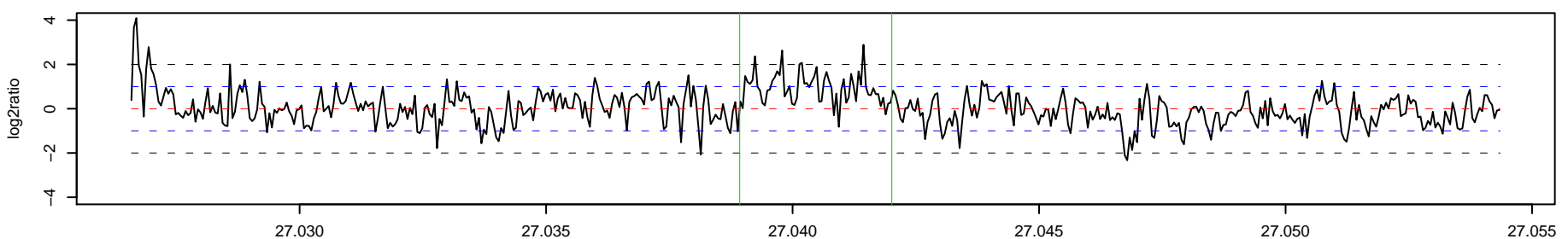

407_AK1 Chr 10 : 29782499 – 29782963 , 465 bp (aCGH relative log2ratio= 1.06)

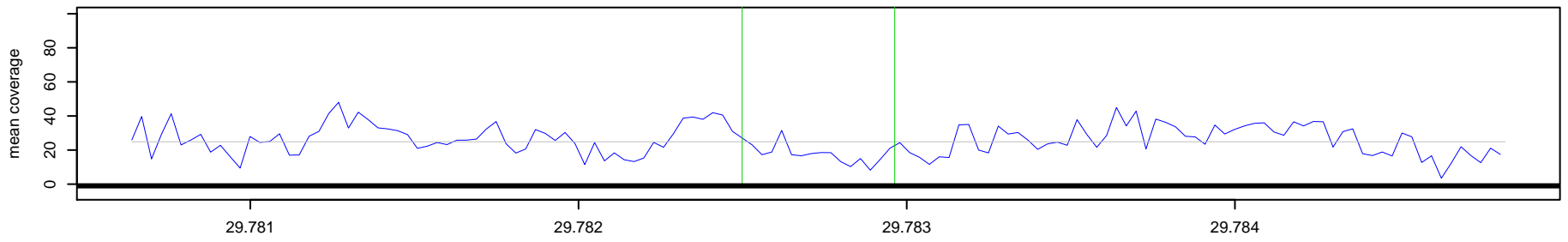

407_NA10851 Chr 10 : 29782499 – 29782963 , 465 bp (aCGH relative log2ratio= 1.06)

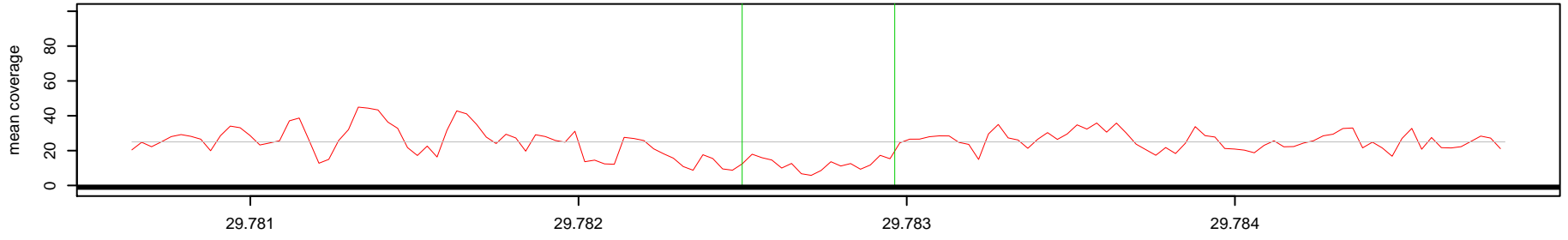

Log2(AK1 read depth / NA10851 read depth)

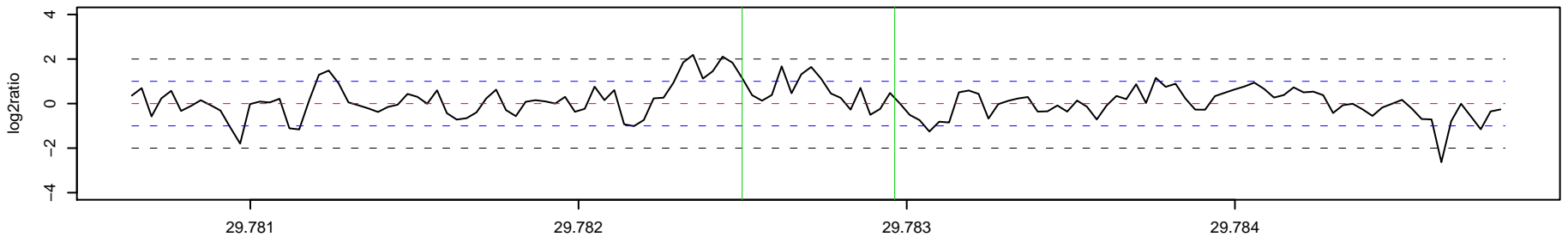

408_AK1 Chr 10 : 31286901 – 31291817 , 4917 bp (aCGH relative log2ratio= 0.64)

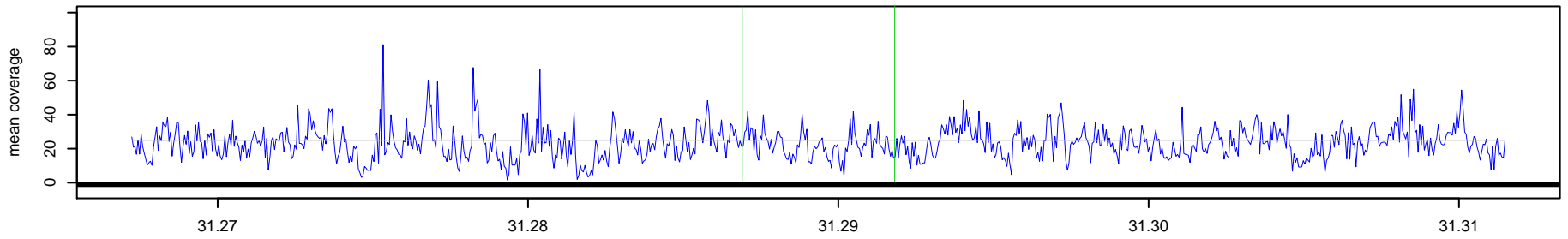

408_NA10851 Chr 10 : 31286901 – 31291817 , 4917 bp (aCGH relative log2ratio= 0.64)

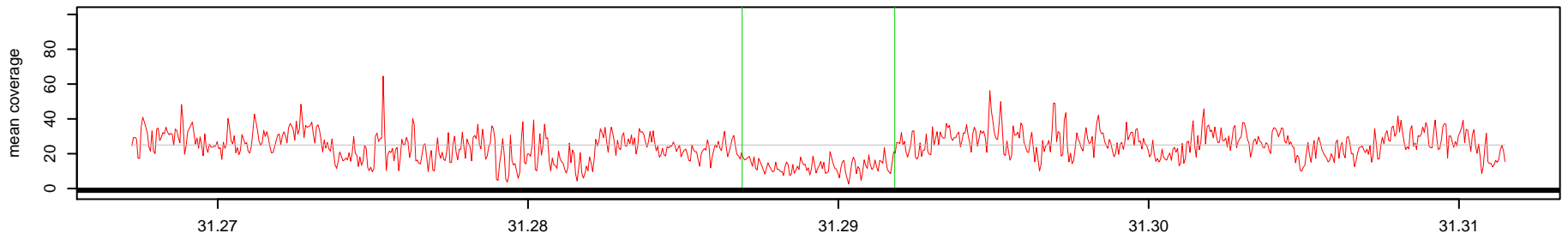

Log2(AK1 read depth / NA10851 read depth)

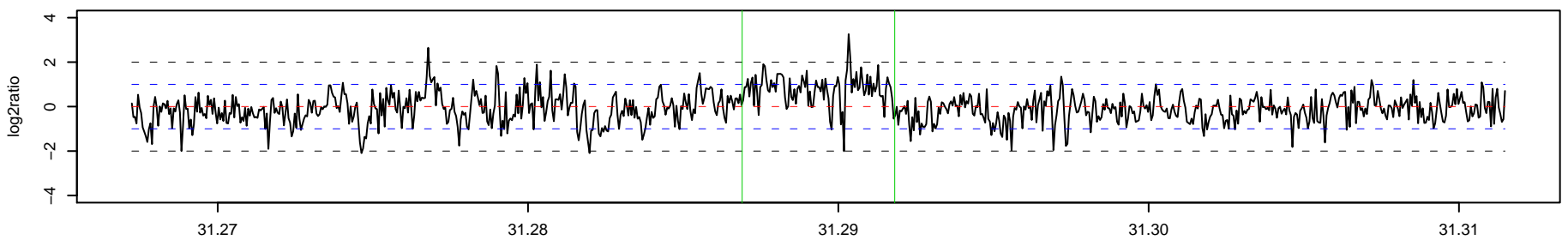

409_AK1 Chr 10 : 46369276 - 47173791 , 804516 bp (aCGH relative log2ratio= -0.44)

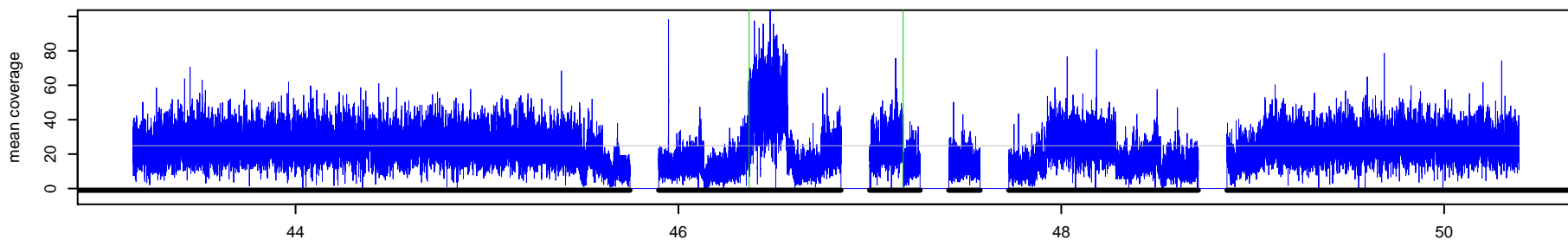

409_NA10851 Chr 10 : 46369276 - 47173791 , 804516 bp (aCGH relative log2ratio= -0.44)

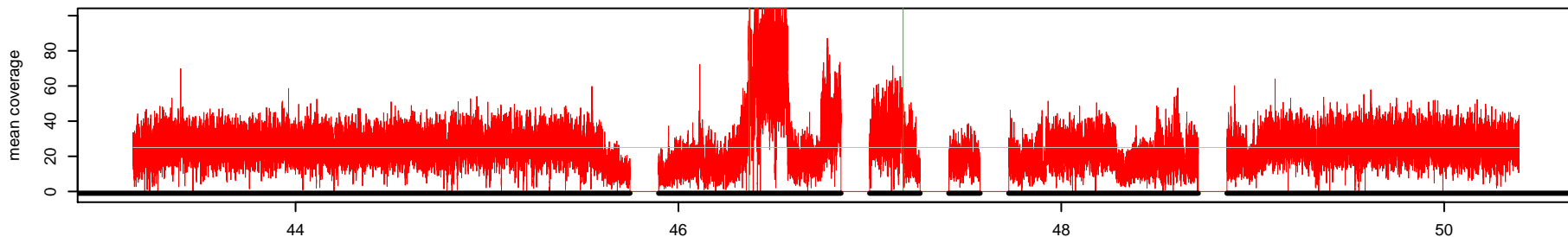

Log2(AK1 read depth / NA10851 read depth)

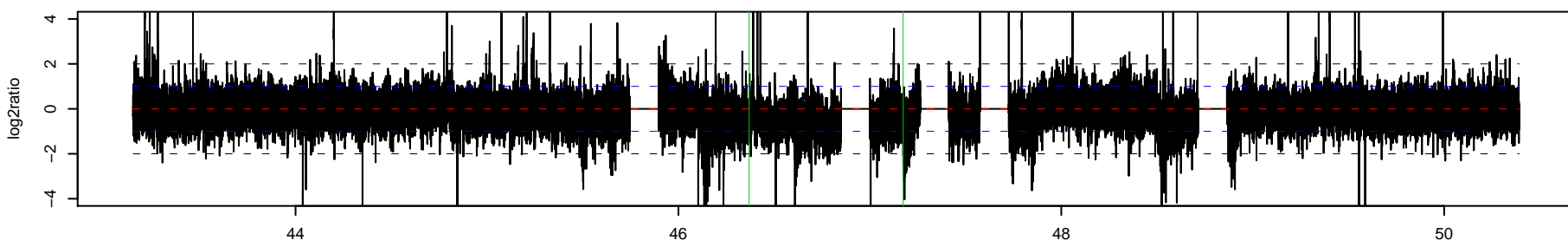

410_AK1 Chr 10 : 53685714 - 53688233 , 2520 bp (aCGH relative log2ratio= -0.84)

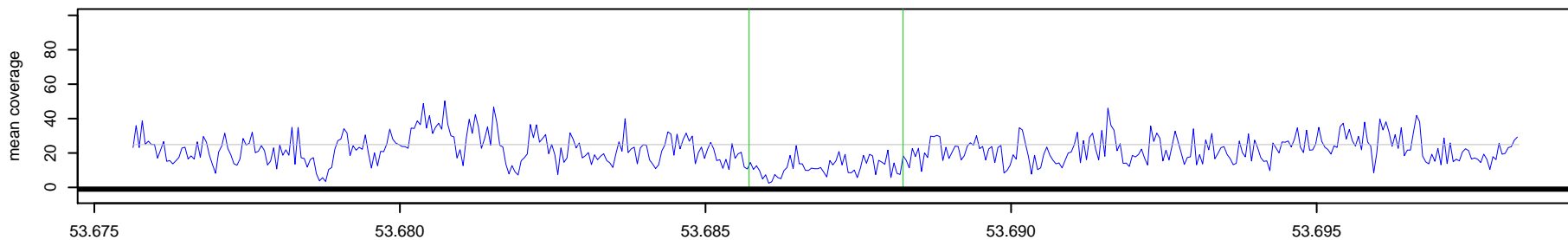

410_NA10851 Chr 10 : 53685714 - 53688233 , 2520 bp (aCGH relative log2ratio= -0.84)

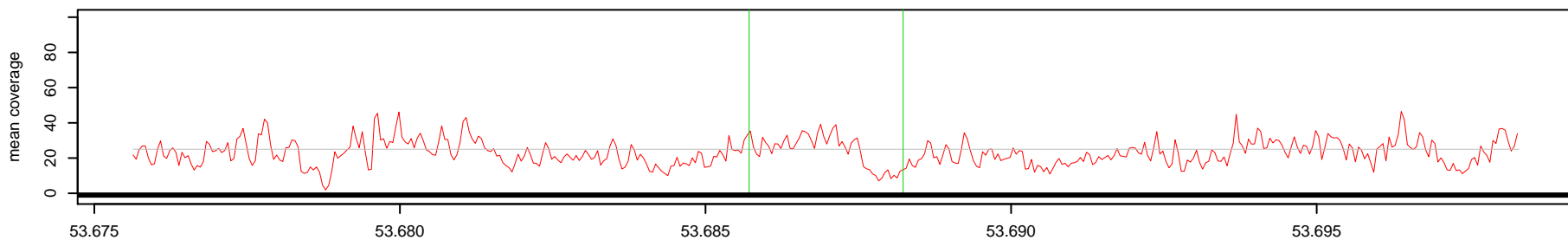

Log2(AK1 read depth / NA10851 read depth)

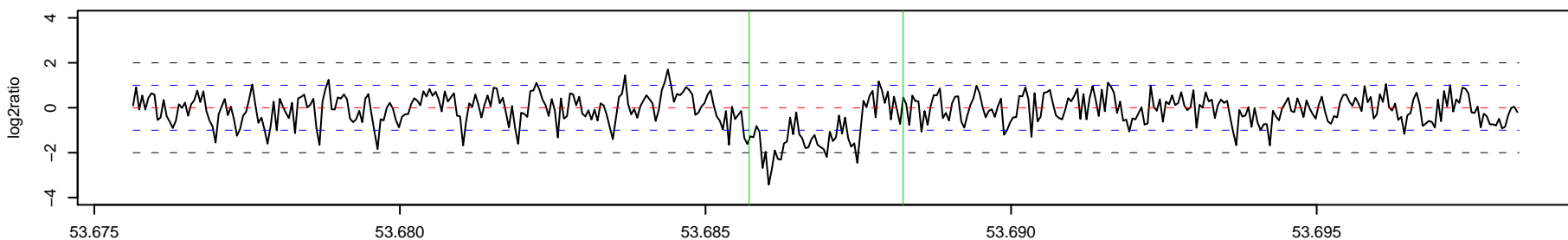

411 _ AK1 Chr 10 : 56115898 – 56139596 , 23699 bp (aCGH relative log2ratio= -0.73)

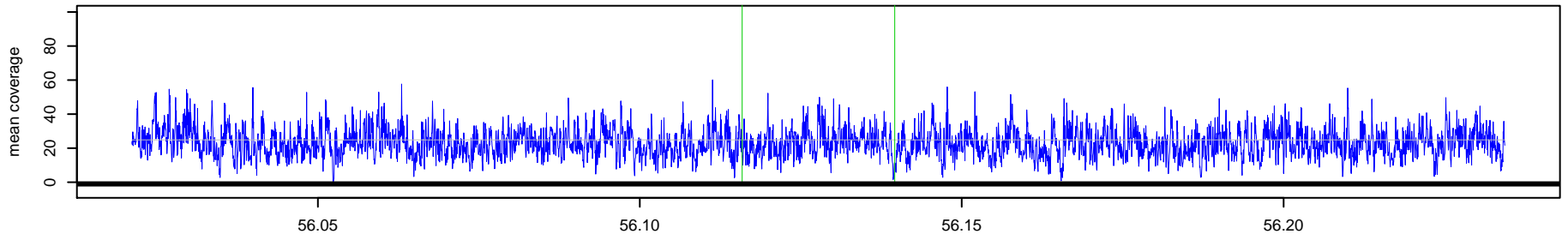

411 _ NA10851 Chr 10 : 56115898 – 56139596 , 23699 bp (aCGH relative log2ratio= -0.73)

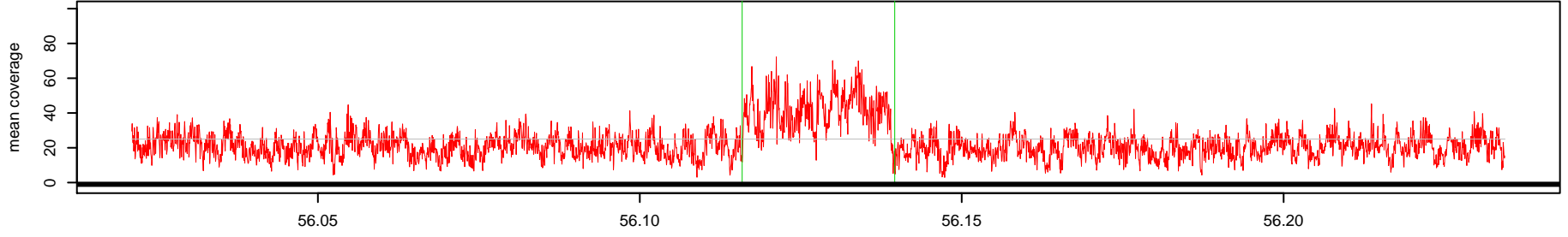

Log2(AK1 read depth / NA10851 read depth)

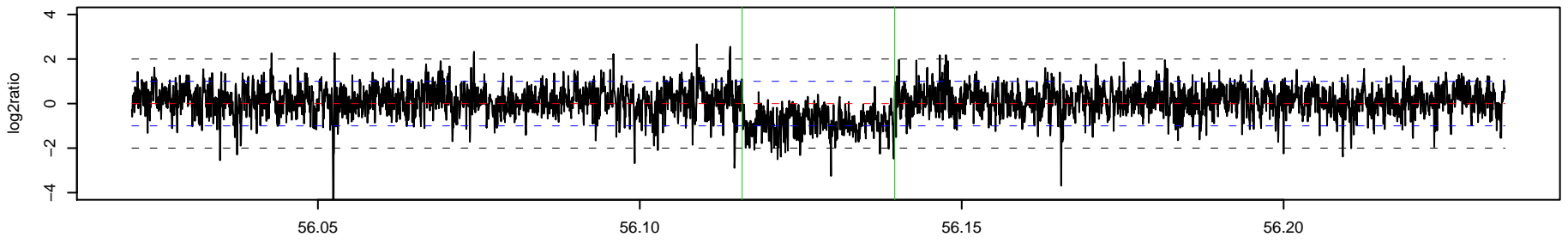

412 _ AK1 Chr 10 : 58571392 – 58607118 , 35727 bp (aCGH relative log2ratio= -0.84)

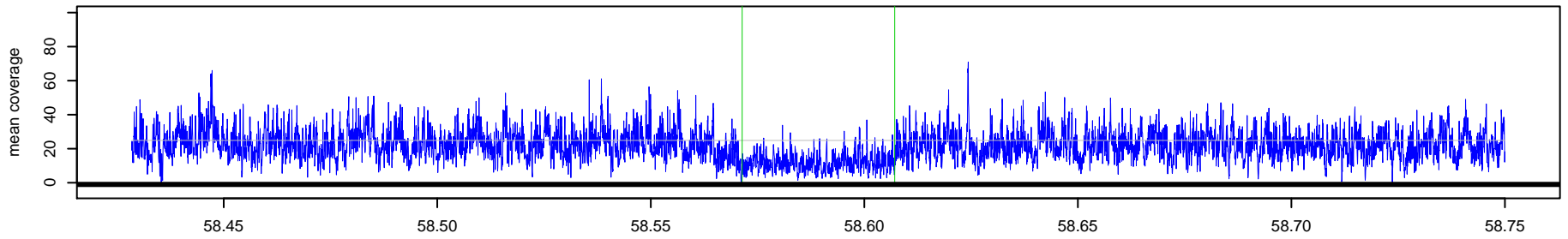

412 _ NA10851 Chr 10 : 58571392 – 58607118 , 35727 bp (aCGH relative log2ratio= -0.84)

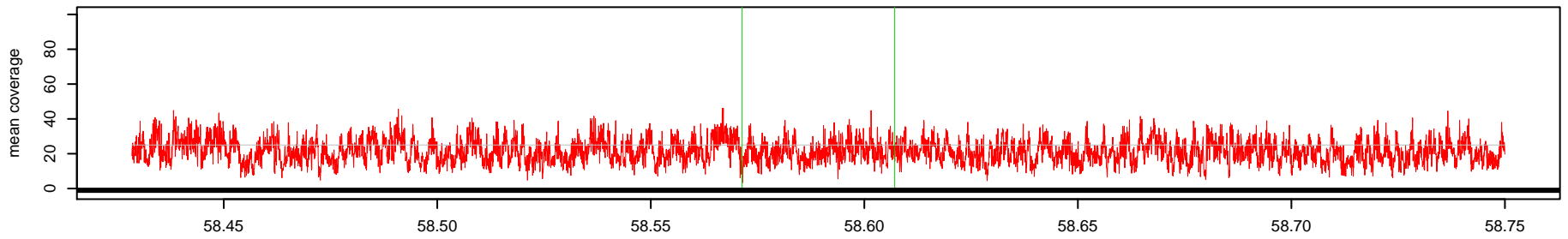

Log2(AK1 read depth / NA10851 read depth)

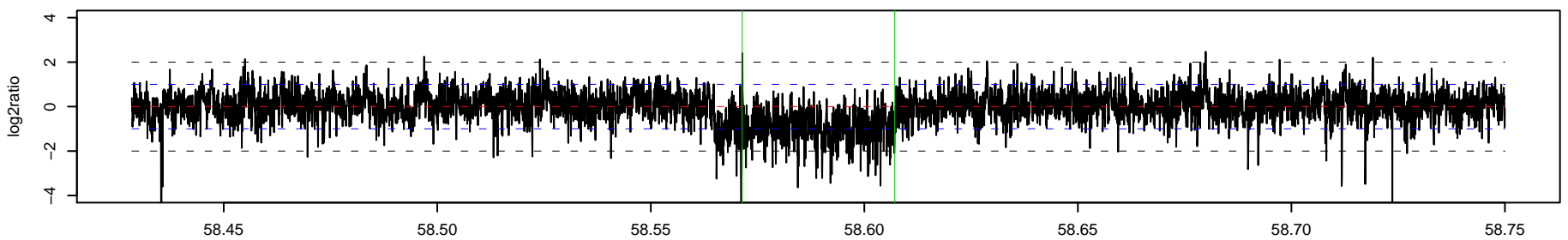

413_AK1 Chr 10 : 61031752 – 61034932 , 3181 bp (aCGH relative log2ratio= 0.86)

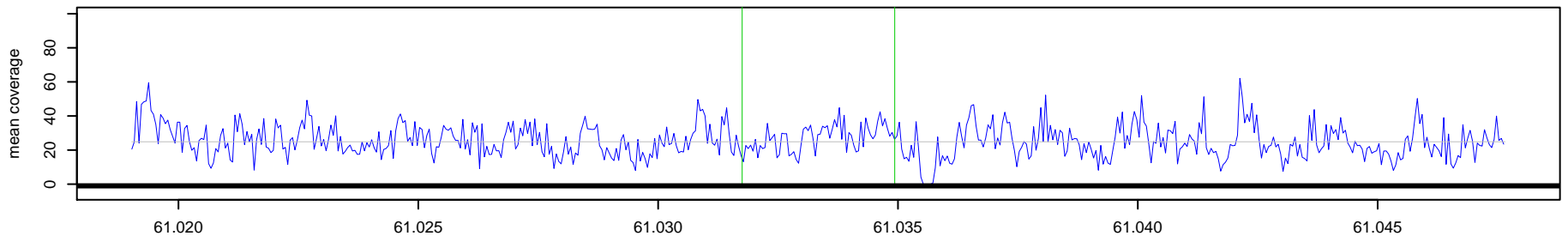

413_NA10851 Chr 10 : 61031752 – 61034932 , 3181 bp (aCGH relative log2ratio= 0.86)

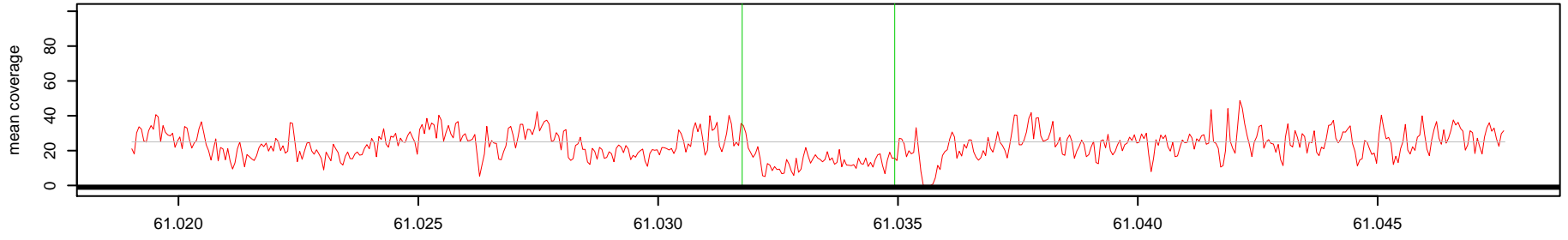

Log2(AK1 read depth / NA10851 read depth)

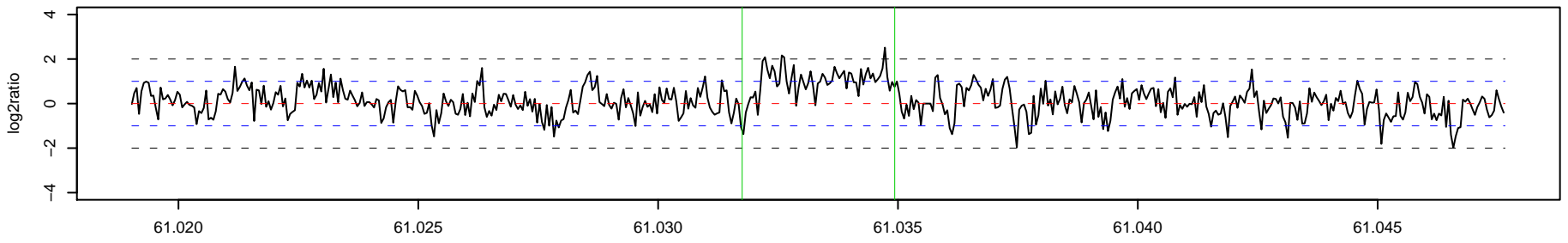

414_AK1 Chr 10 : 65173022 – 65180859 , 7838 bp (aCGH relative log2ratio= 0.42)

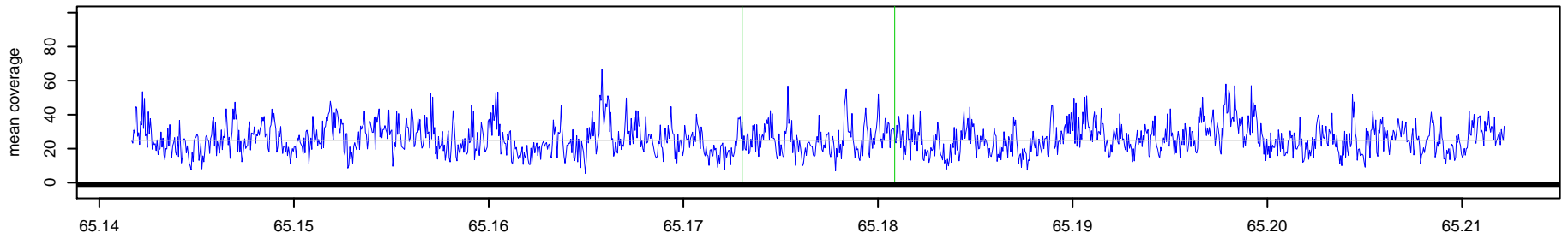

414_NA10851 Chr 10 : 65173022 – 65180859 , 7838 bp (aCGH relative log2ratio= 0.42)

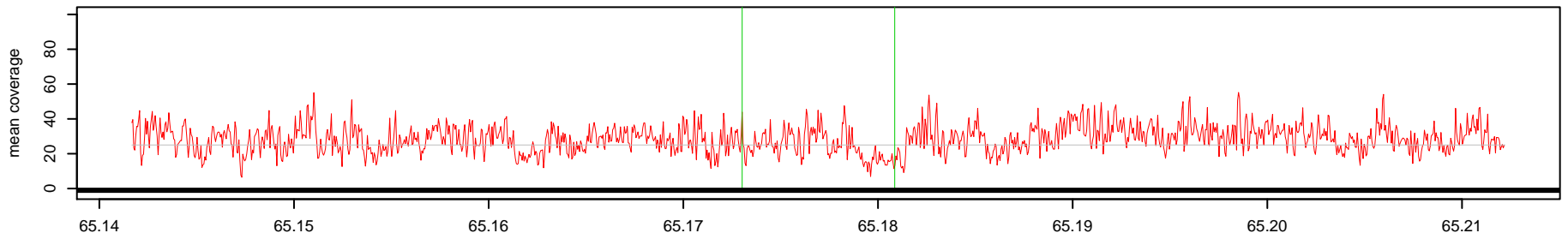

Log2(AK1 read depth / NA10851 read depth)

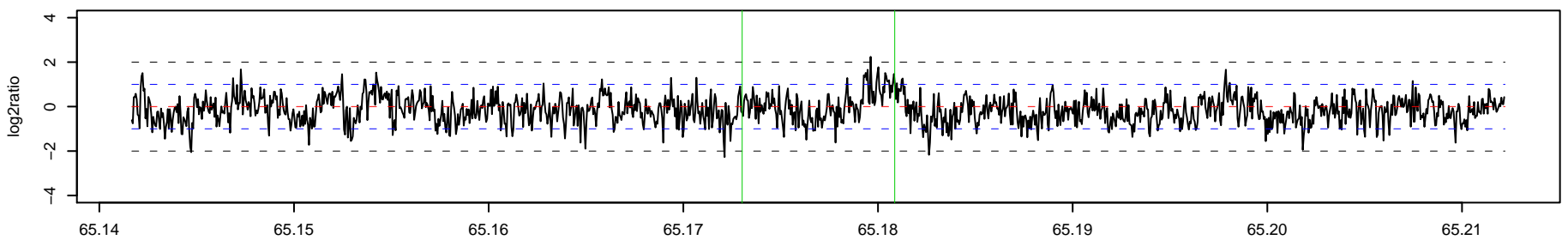

415_AK1 Chr 10 : 66511606 – 66512096 , 491 bp (aCGH relative log2ratio= 1.27)

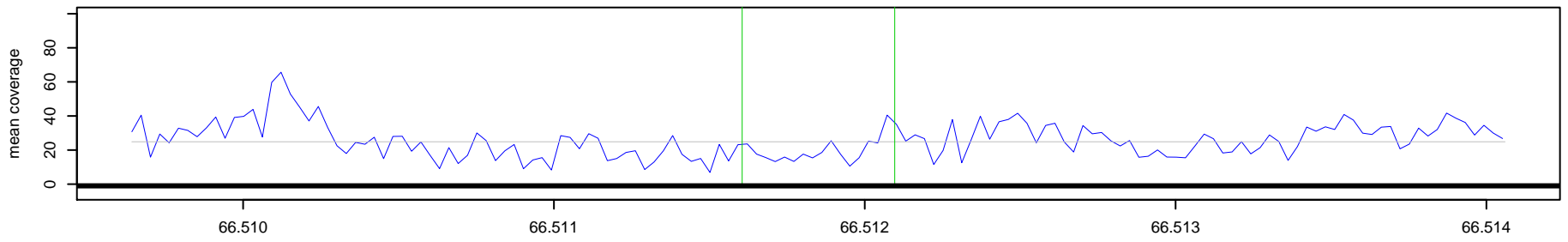

415_NA10851 Chr 10 : 66511606 – 66512096 , 491 bp (aCGH relative log2ratio= 1.27)

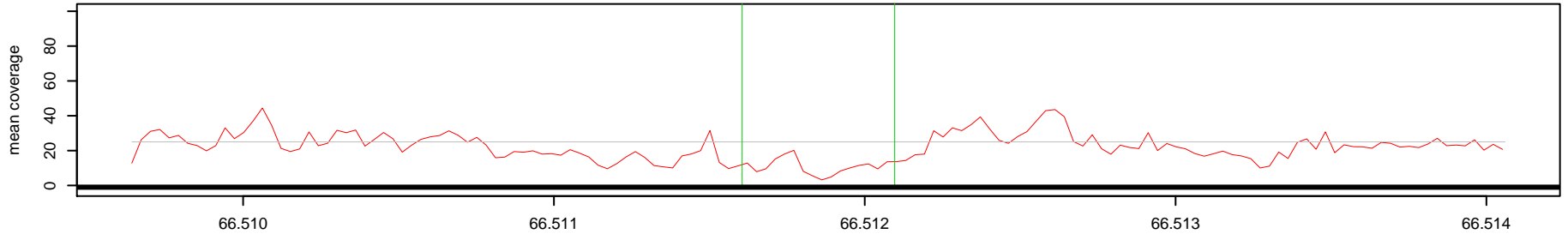

Log2(AK1 read depth / NA10851 read depth)

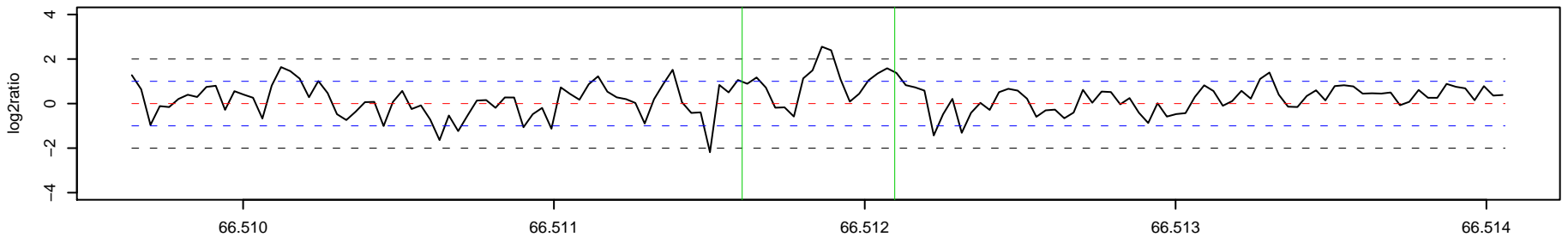

o

416_AK1 Chr 10 : 66976881 – 66985040 , 8160 bp (aCGH relative log2ratio= -3.71)

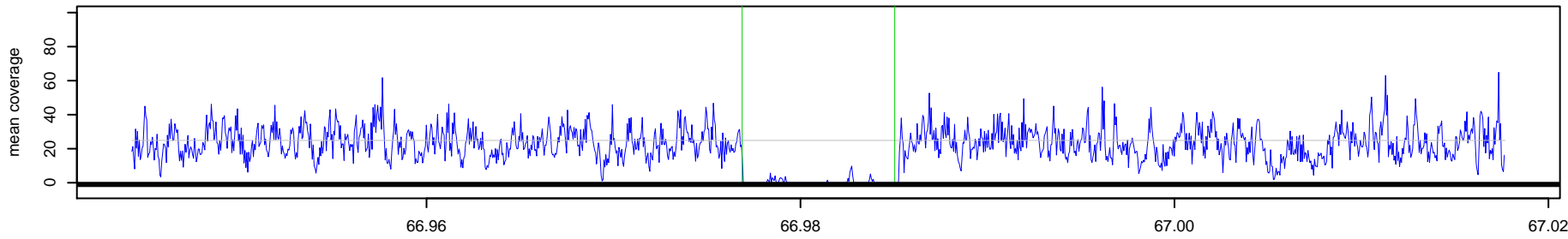

416_NA10851 Chr 10 : 66976881 – 66985040 , 8160 bp (aCGH relative log2ratio= -3.71)

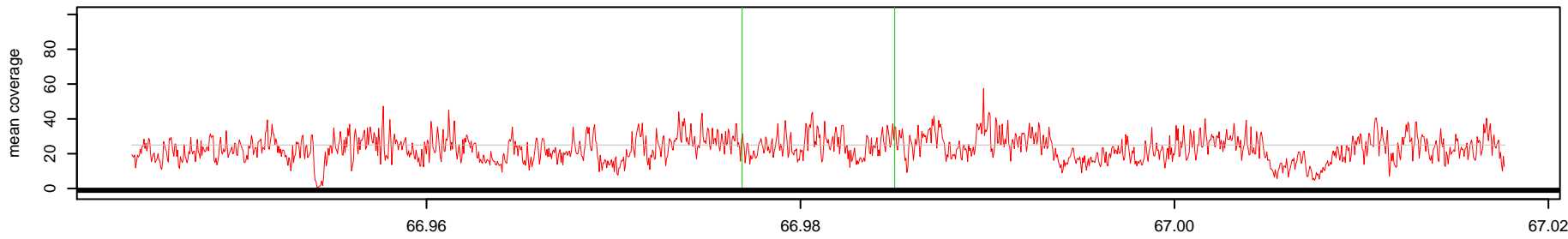

Log2(AK1 read depth / NA10851 read depth)

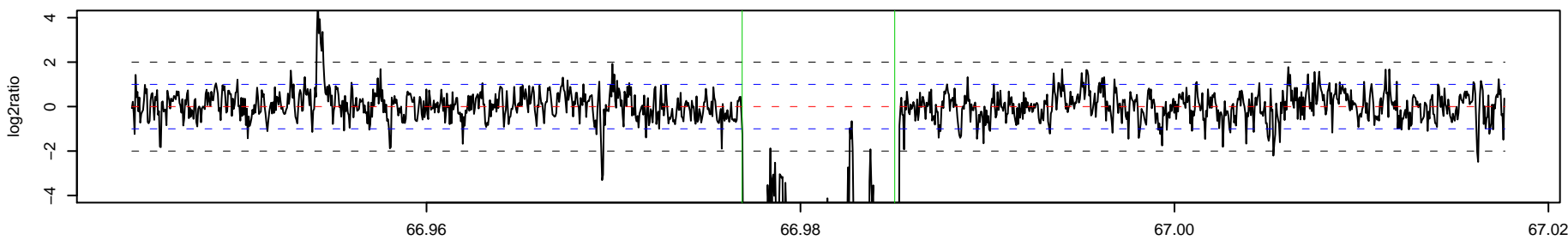

o

417_AK1 Chr 10 : 72118779 – 72120392 , 1614 bp (aCGH relative log2ratio= 0.59)

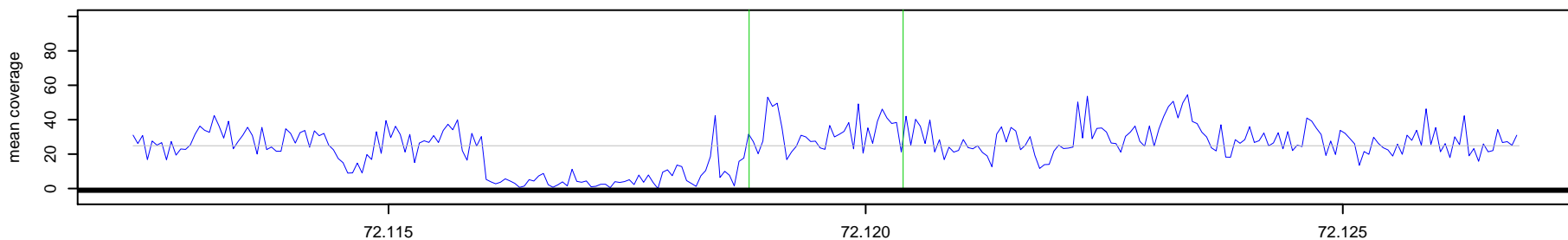

417_NA10851 Chr 10 : 72118779 – 72120392 , 1614 bp (aCGH relative log2ratio= 0.59)

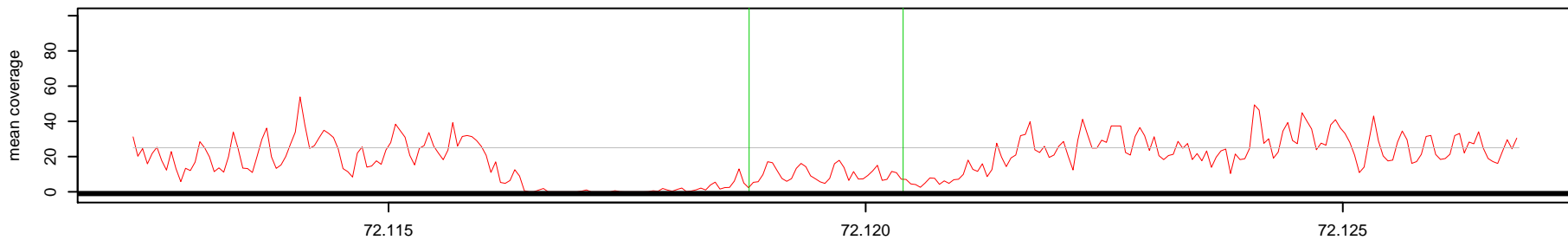

Log2(AK1 read depth / NA10851 read depth)

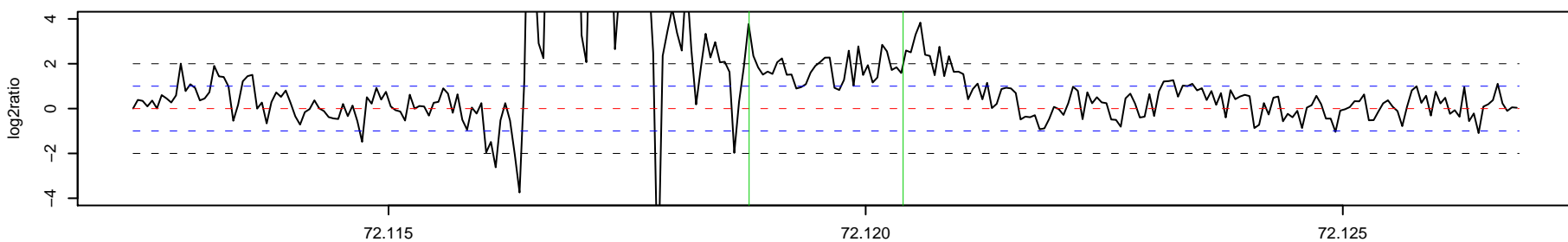

o

o

418_AK1 Chr 10 : 77926190 – 77928899 , 2710 bp (aCGH relative log2ratio= 3.34)

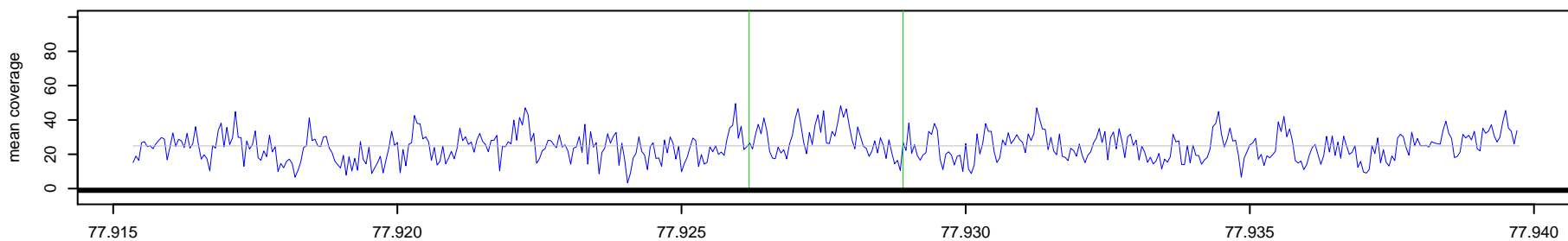

418_NA10851 Chr 10 : 77926190 – 77928899 , 2710 bp (aCGH relative log2ratio= 3.34)

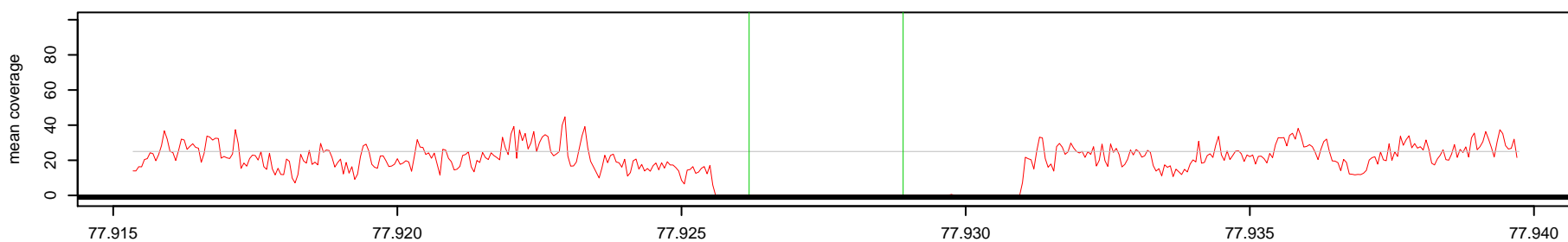

Log2(AK1 read depth / NA10851 read depth)

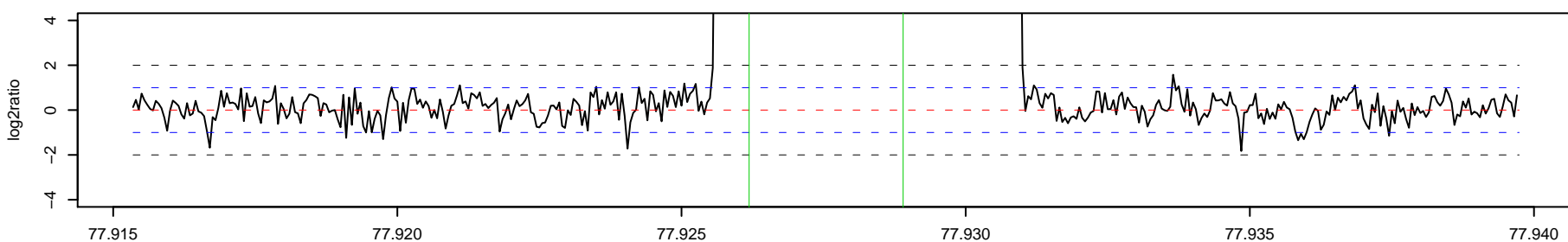

419_AK1 Chr 10 : 85512623 – 85513873 , 1251 bp (aCGH relative log2ratio= 0.99)

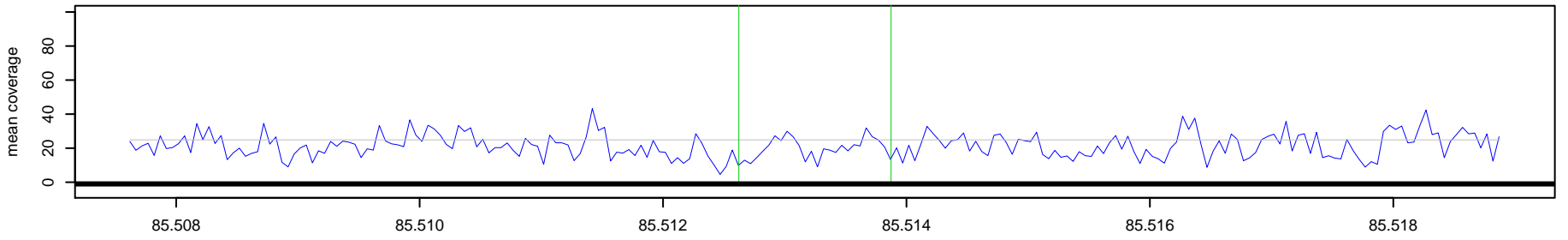

419_NA10851 Chr 10 : 85512623 – 85513873 , 1251 bp (aCGH relative log2ratio= 0.99)

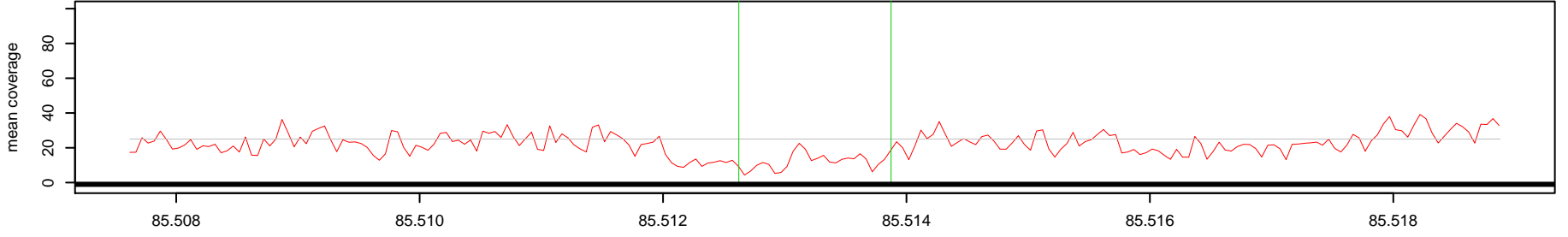

Log2(AK1 read depth / NA10851 read depth)

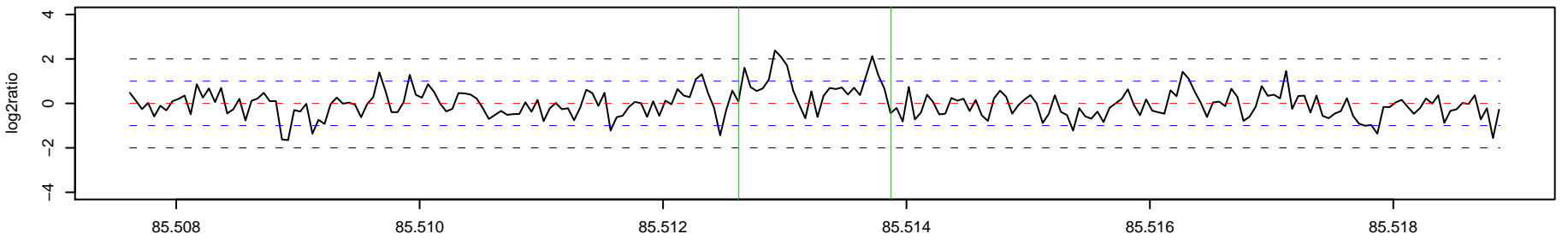

420_AK1 Chr 10 : 89264968 – 89266717 , 1750 bp (aCGH relative log2ratio= 0.66)

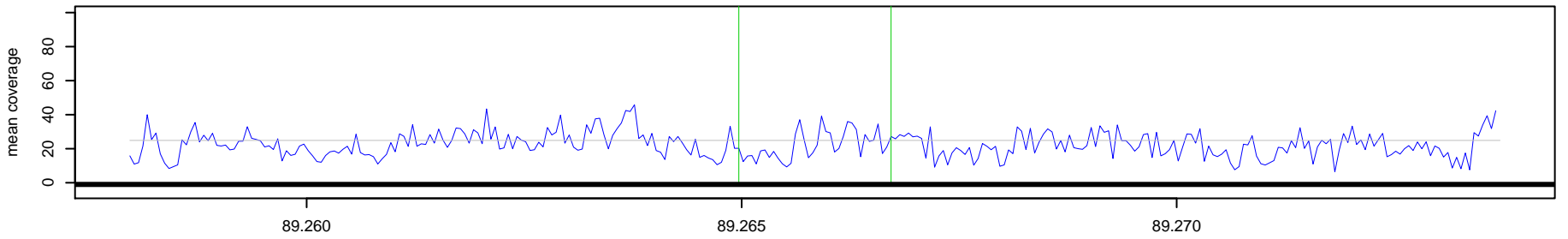

420_NA10851 Chr 10 : 89264968 – 89266717 , 1750 bp (aCGH relative log2ratio= 0.66)

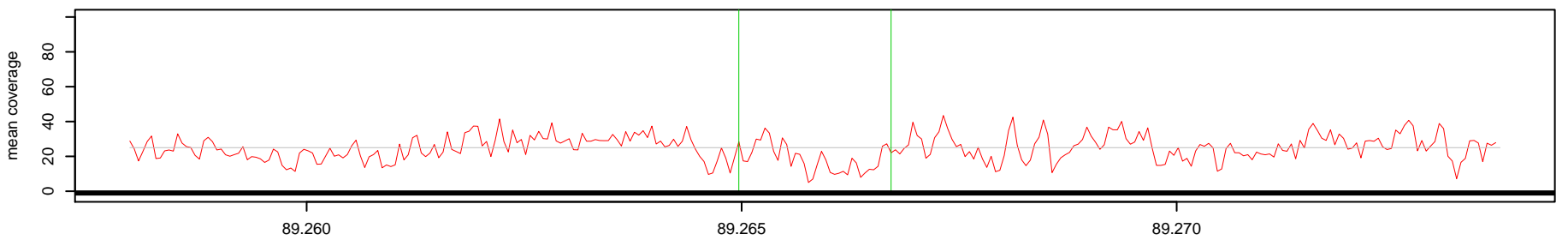

Log2(AK1 read depth / NA10851 read depth)

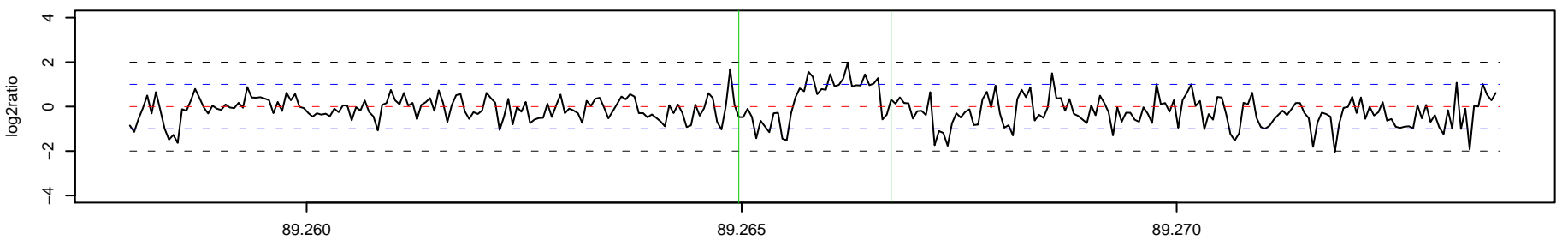

421 _ AK1 Chr 10 : 89643221 - 89643753 , 533 bp (aCGH relative log2ratio= 0.69)

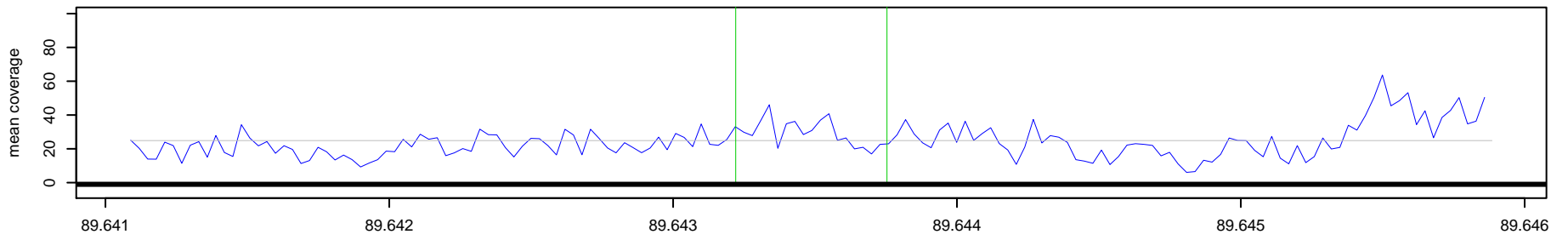

421 _ NA10851 Chr 10 : 89643221 - 89643753 , 533 bp (aCGH relative log2ratio= 0.69)

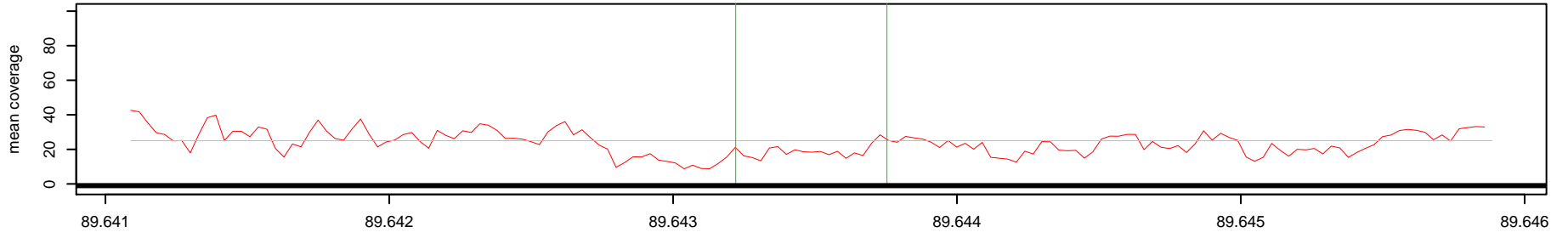

Log2(AK1 read depth / NA10851 read depth)

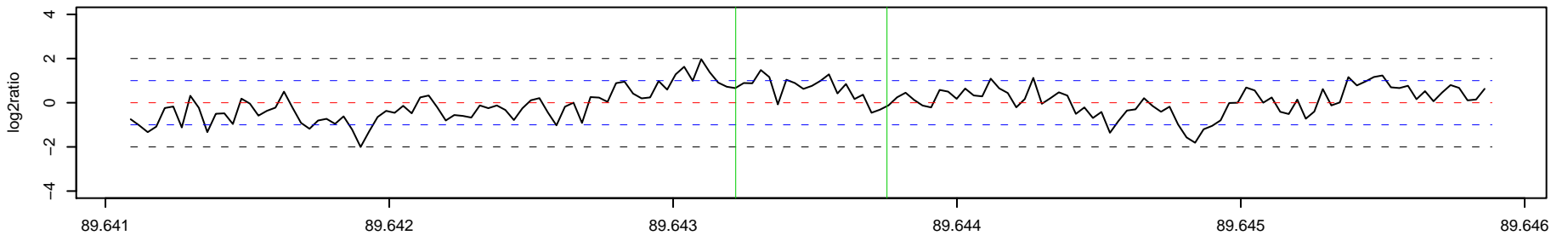

422 _ AK1 Chr 10 : 95031903 - 95035675 , 3773 bp (aCGH relative log2ratio= -0.82)

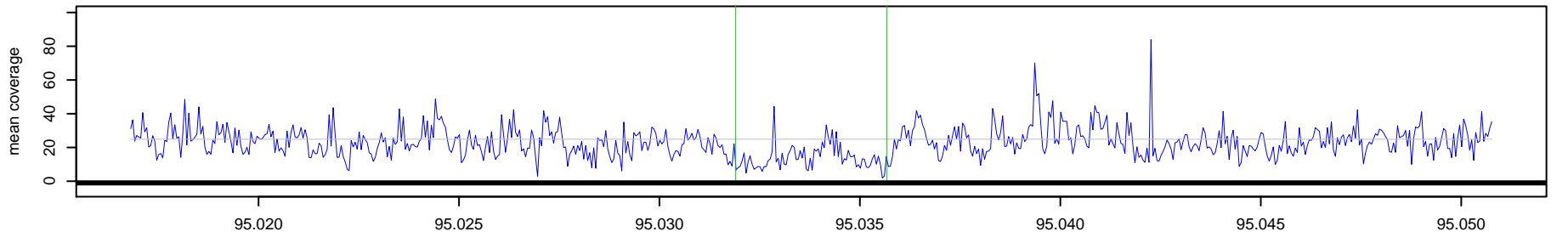

422 _ NA10851 Chr 10 : 95031903 - 95035675 , 3773 bp (aCGH relative log2ratio= -0.82)

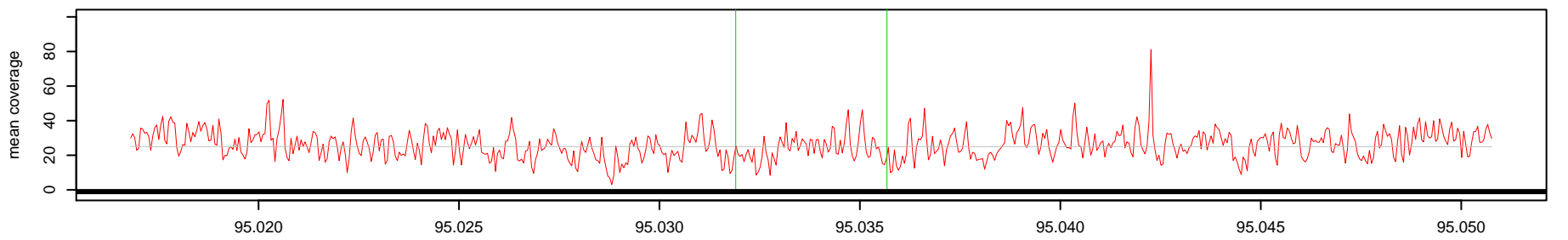

Log2(AK1 read depth / NA10851 read depth)

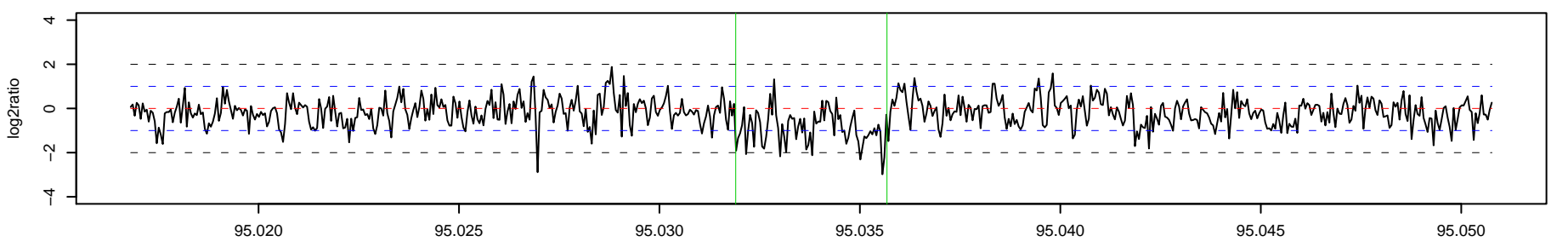

423 _ AK1 Chr 10 : 102148788 – 102149609 , 822 bp (aCGH relative log2ratio= -0.86)

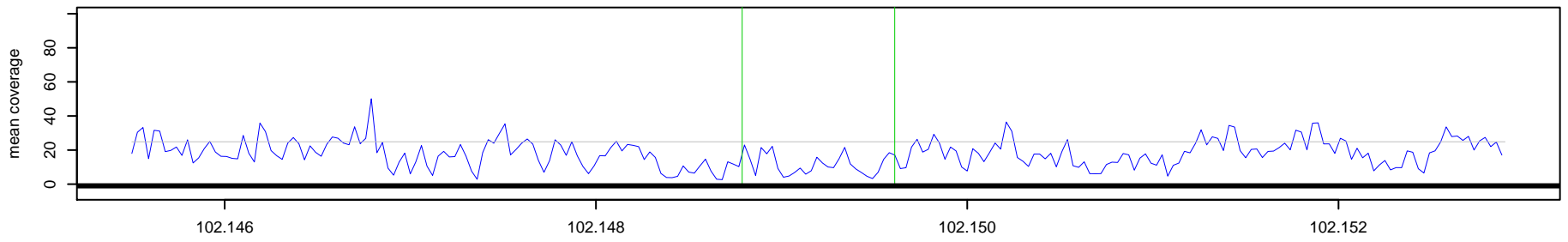

423 _ NA10851 Chr 10 : 102148788 – 102149609 , 822 bp (aCGH relative log2ratio= -0.86)

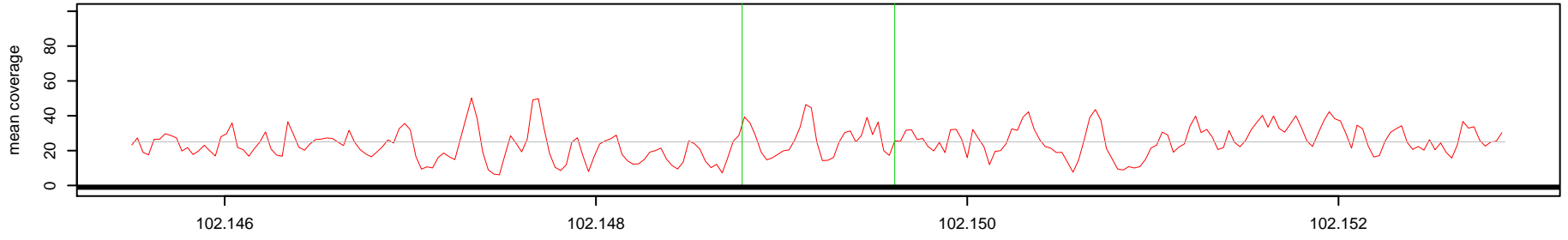

Log2(AK1 read depth / NA10851 read depth)

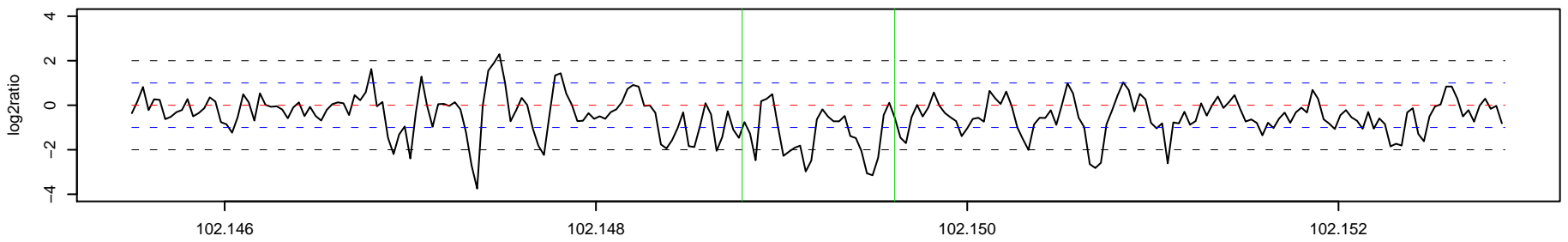

424 _ AK1 Chr 10 : 107940961 – 107941506 , 546 bp (aCGH relative log2ratio= -2.55)

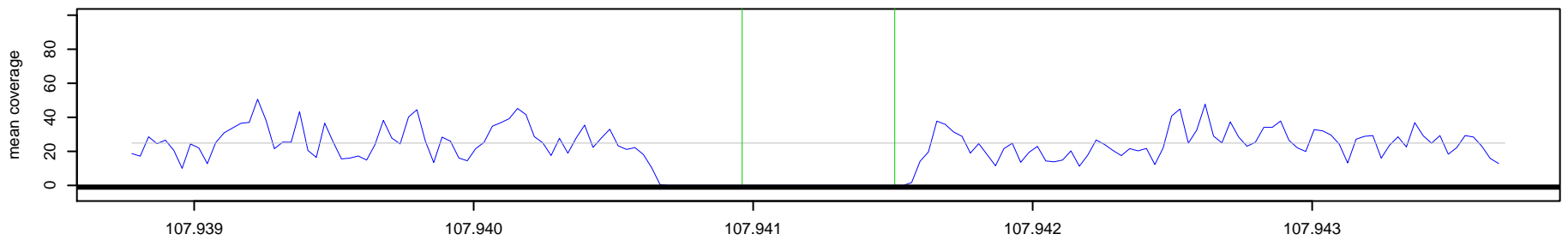

424 _ NA10851 Chr 10 : 107940961 – 107941506 , 546 bp (aCGH relative log2ratio= -2.55)

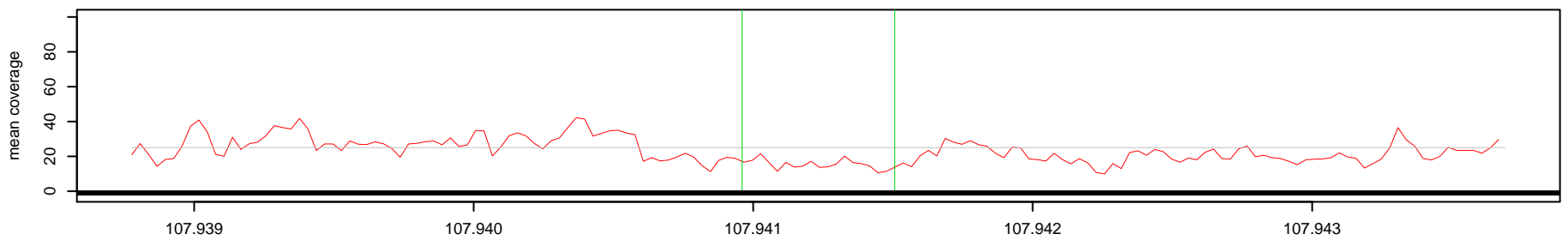

Log2(AK1 read depth / NA10851 read depth)

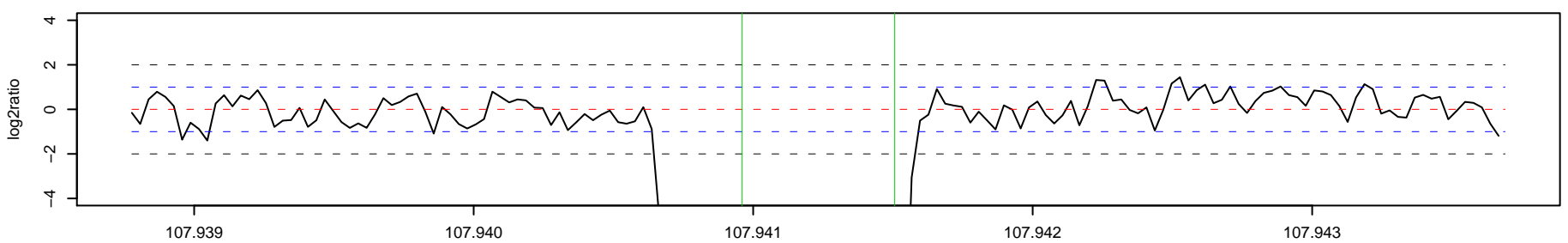

425 _ AK1 Chr 10 : 107985934 – 107987886 , 1953 bp (aCGH relative log2ratio= 0.81)

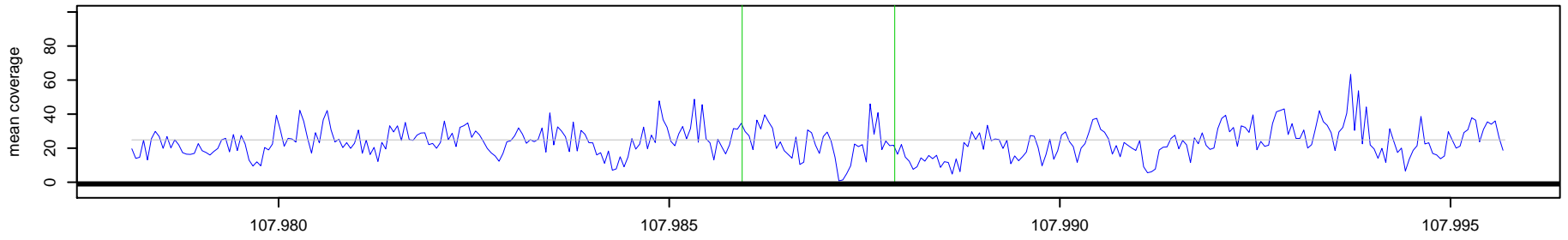

425 _ NA10851 Chr 10 : 107985934 – 107987886 , 1953 bp (aCGH relative log2ratio= 0.81)

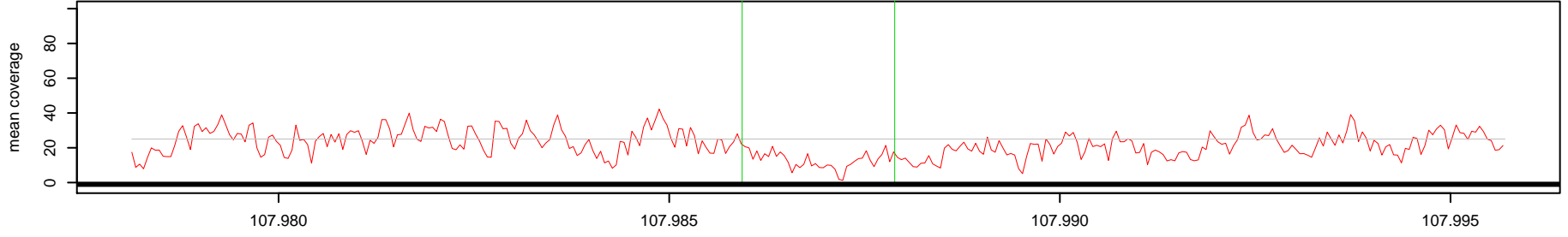

Log2(AK1 read depth / NA10851 read depth)

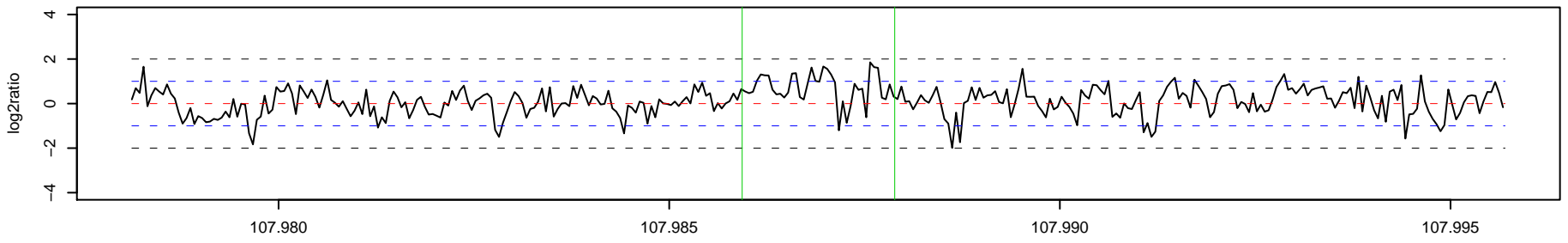

426 _ AK1 Chr 10 : 117512538 – 117523805 , 11268 bp (aCGH relative log2ratio= -0.87)

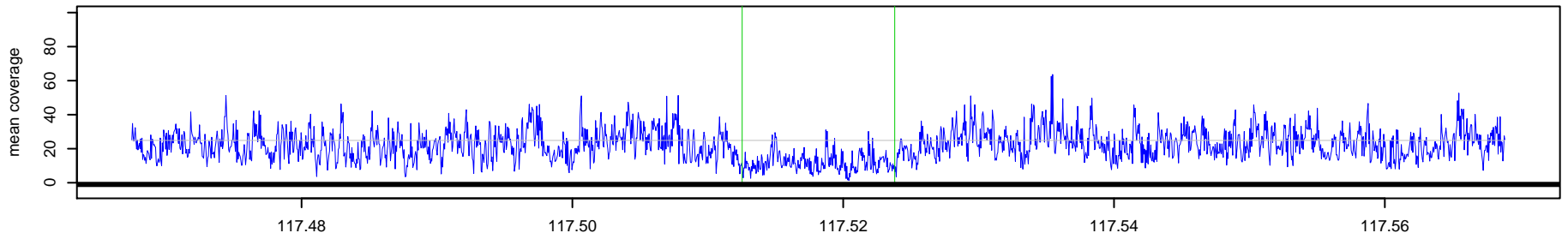

426 _ NA10851 Chr 10 : 117512538 – 117523805 , 11268 bp (aCGH relative log2ratio= -0.87)

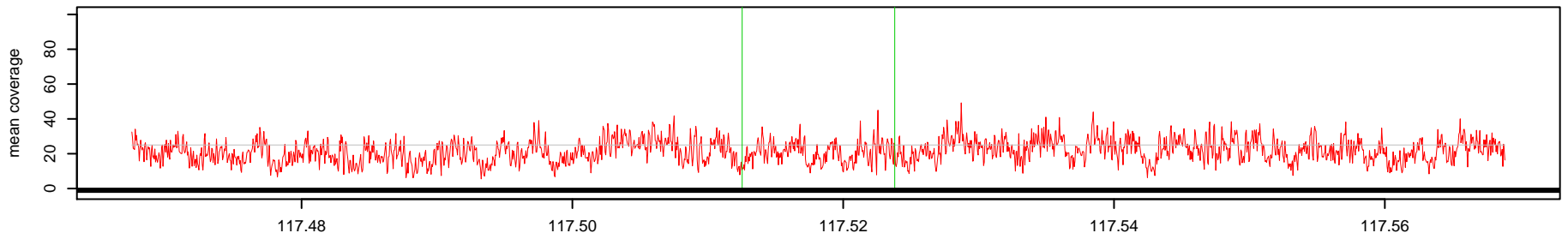

Log2(AK1 read depth / NA10851 read depth)

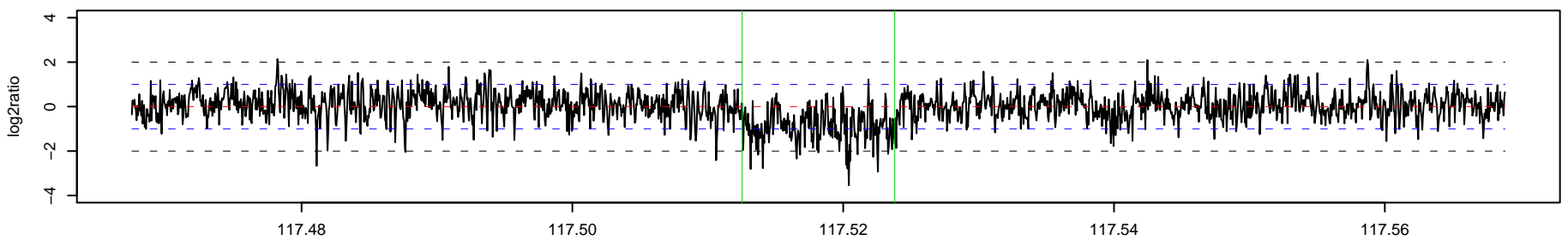

427 _ AK1 Chr 10 : 124335130 – 124348054 , 12925 bp (aCGH relative log2ratio= 0.55)

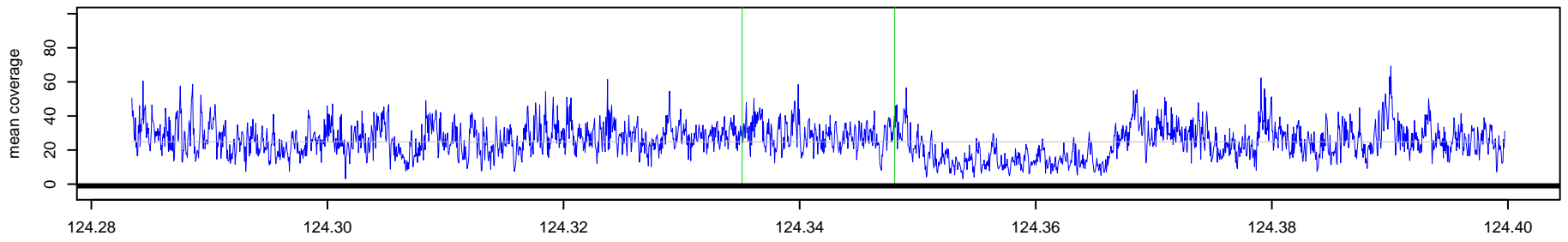

427 _ NA10851 Chr 10 : 124335130 – 124348054 , 12925 bp (aCGH relative log2ratio= 0.55)

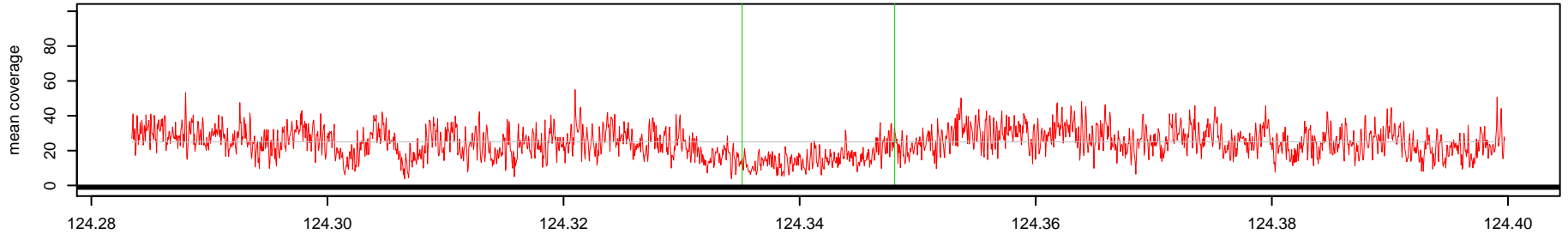

Log2(AK1 read depth / NA10851 read depth)

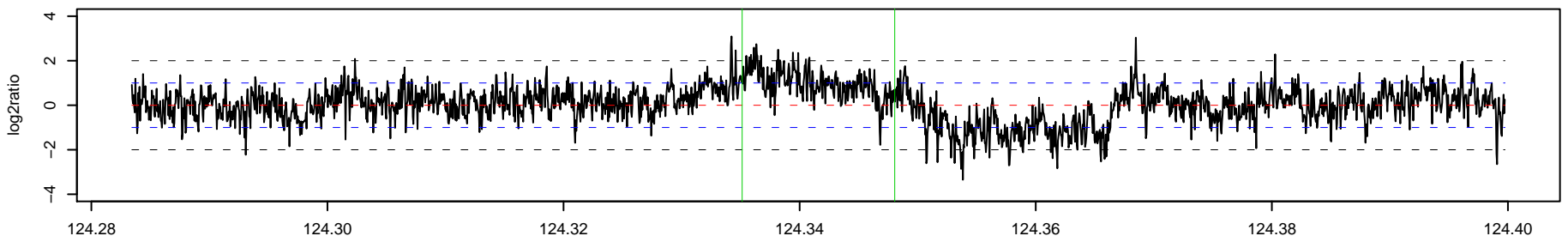

428 _ AK1 Chr 10 : 127490206 – 127490705 , 500 bp (aCGH relative log2ratio= 0.73)

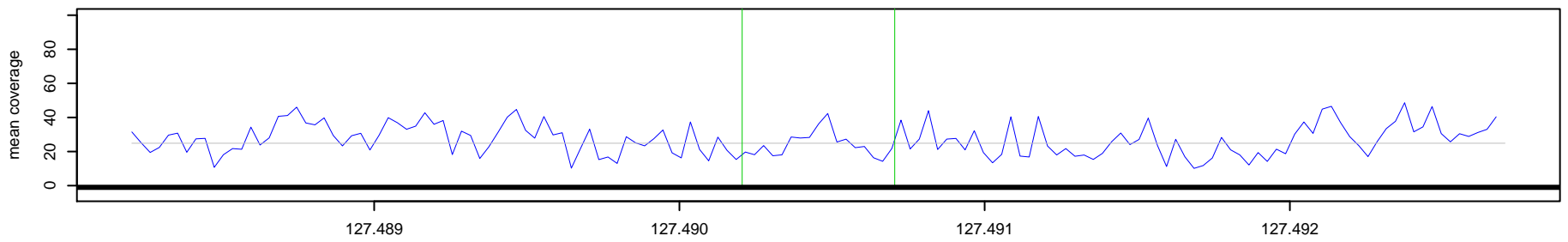

428 _ NA10851 Chr 10 : 127490206 – 127490705 , 500 bp (aCGH relative log2ratio= 0.73)

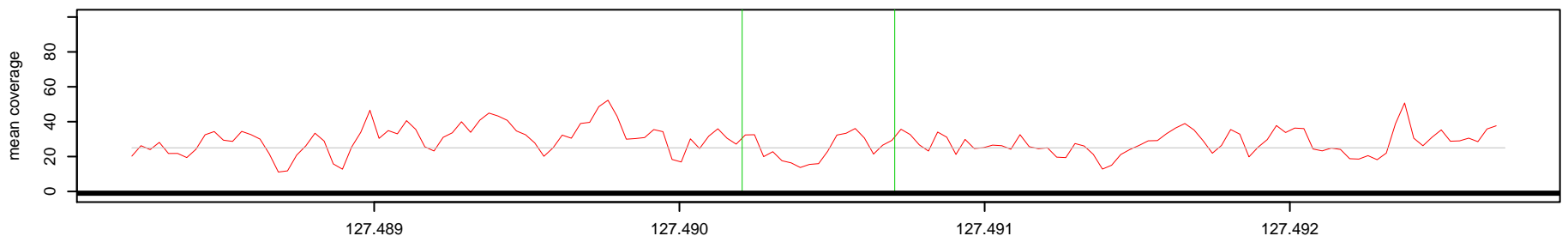

Log2(AK1 read depth / NA10851 read depth)

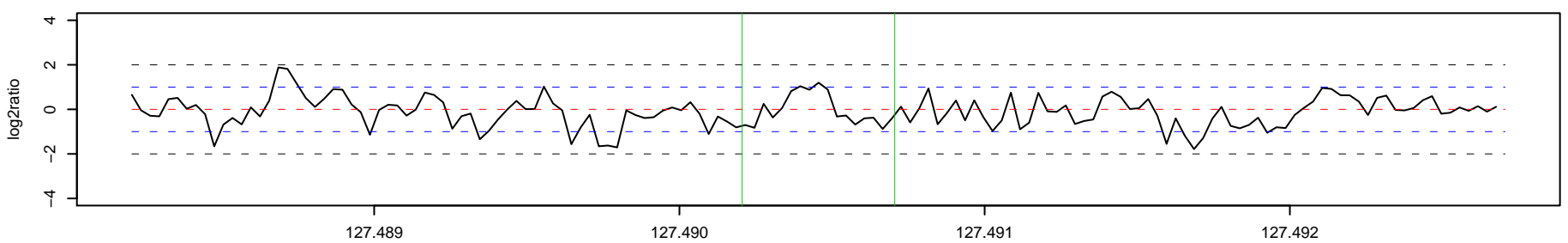

429_AK1 Chr 10 : 132526248 – 132528234 , 1987 bp (aCGH relative log2ratio= 0.68)

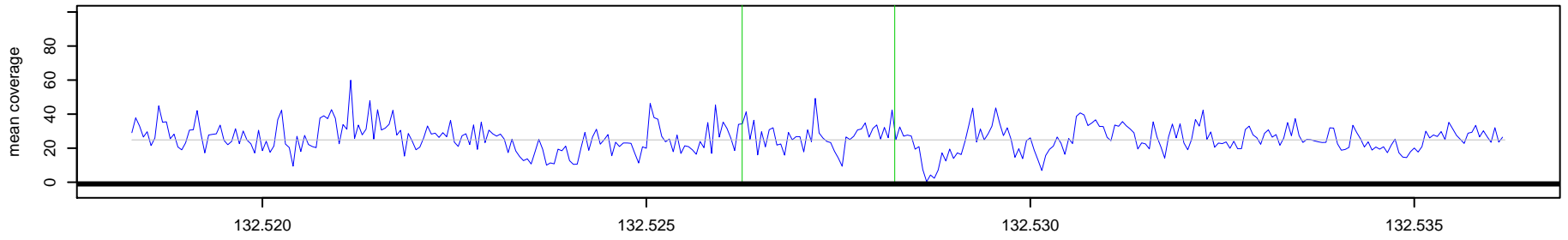

429_NA10851 Chr 10 : 132526248 – 132528234 , 1987 bp (aCGH relative log2ratio= 0.68)

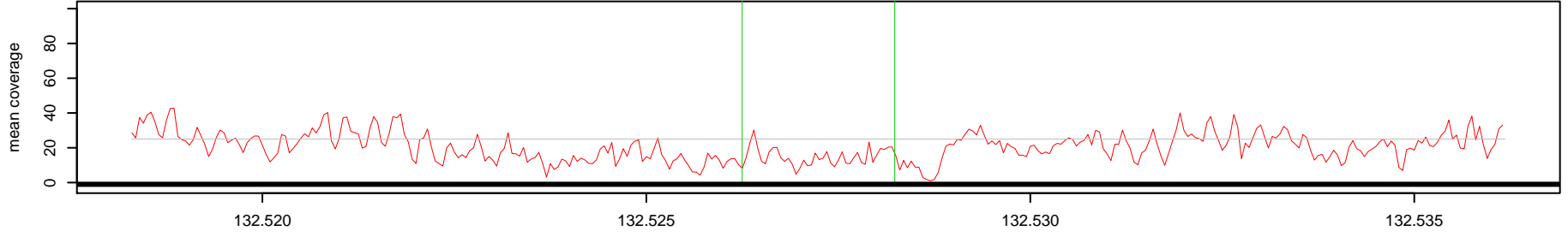

Log2(AK1 read depth / NA10851 read depth)

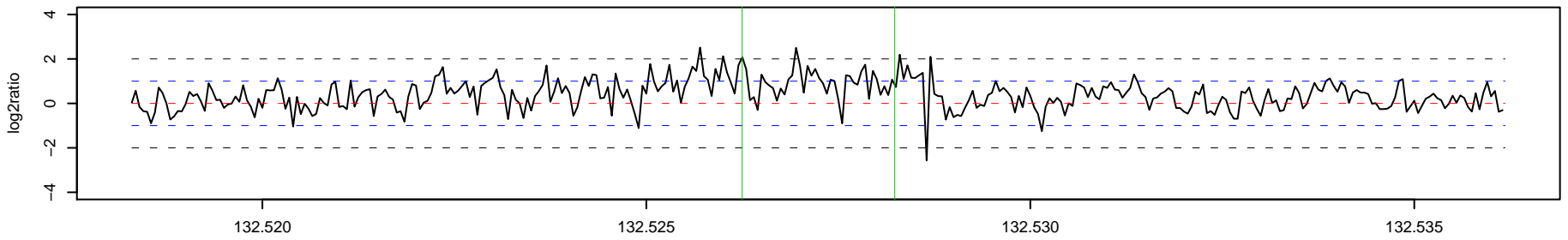

430_AK1 Chr 10 : 132799056 – 132802764 , 3709 bp (aCGH relative log2ratio= -1.48)

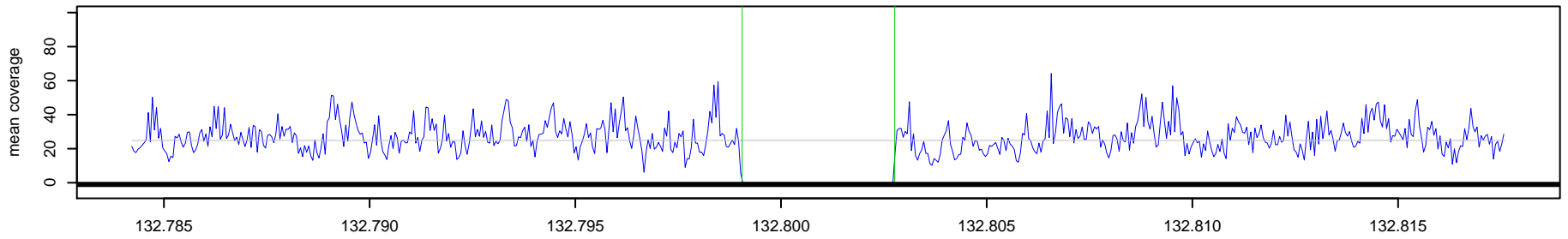

430_NA10851 Chr 10 : 132799056 – 132802764 , 3709 bp (aCGH relative log2ratio= -1.48)

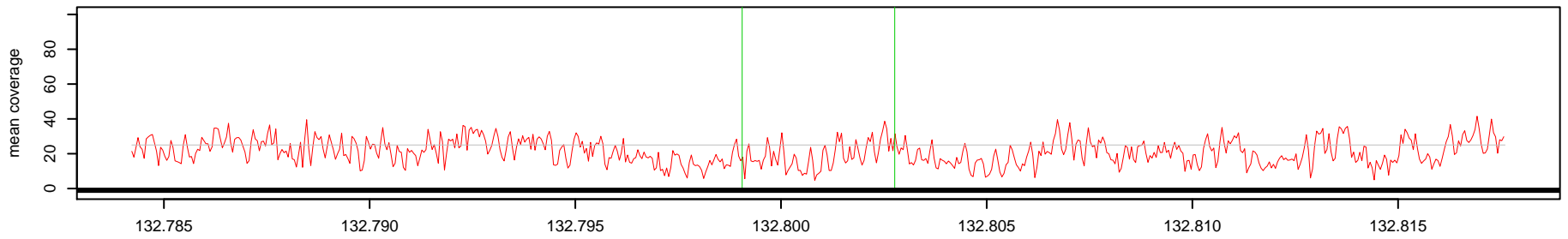

Log2(AK1 read depth / NA10851 read depth)

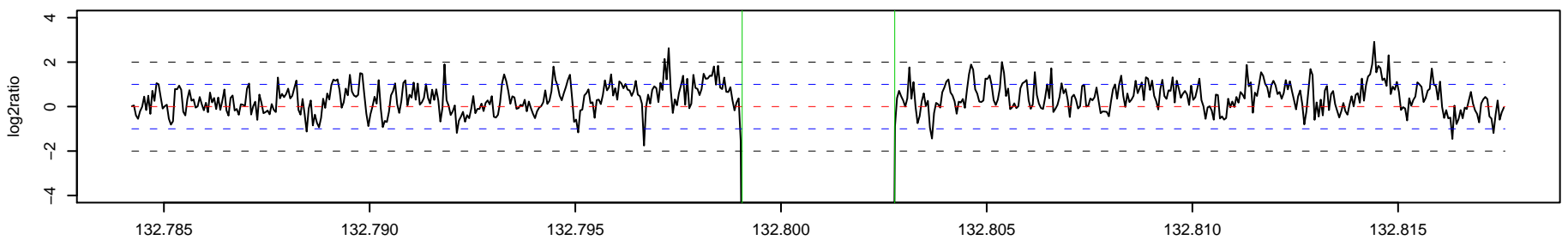

431_AK1 Chr 11 : 4925123 - 4932629 , 7507 bp (aCGH relative log2ratio= -0.98)

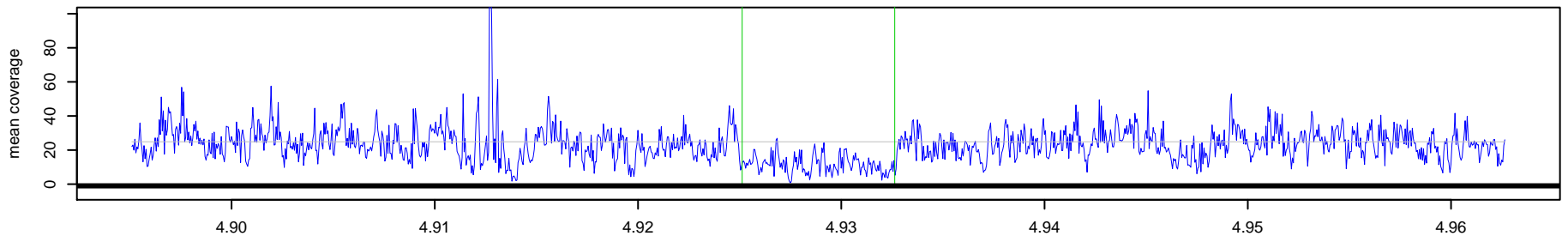

431_NA10851 Chr 11 : 4925123 - 4932629 , 7507 bp (aCGH relative log2ratio= -0.98)

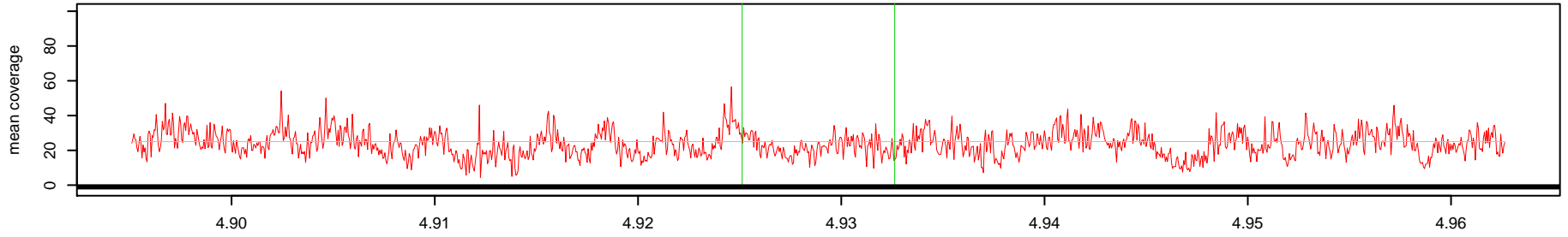

Log2(AK1 read depth / NA10851 read depth)

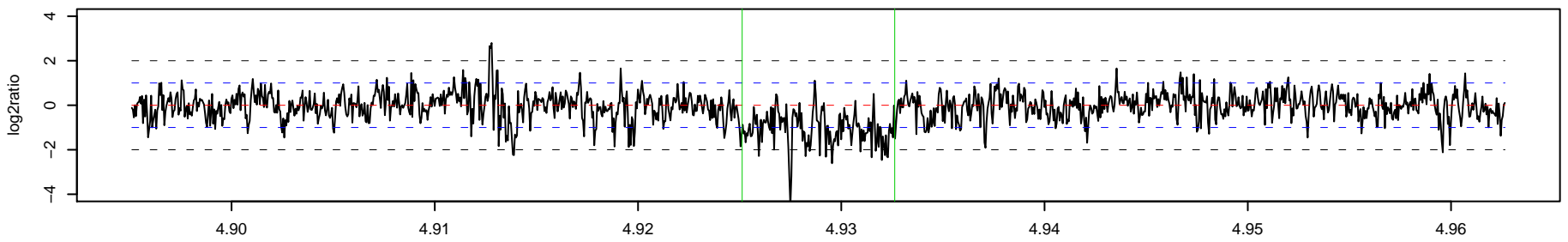

432_AK1 Chr 11 : 5593947 - 5595329 , 1383 bp (aCGH relative log2ratio= -4.87)

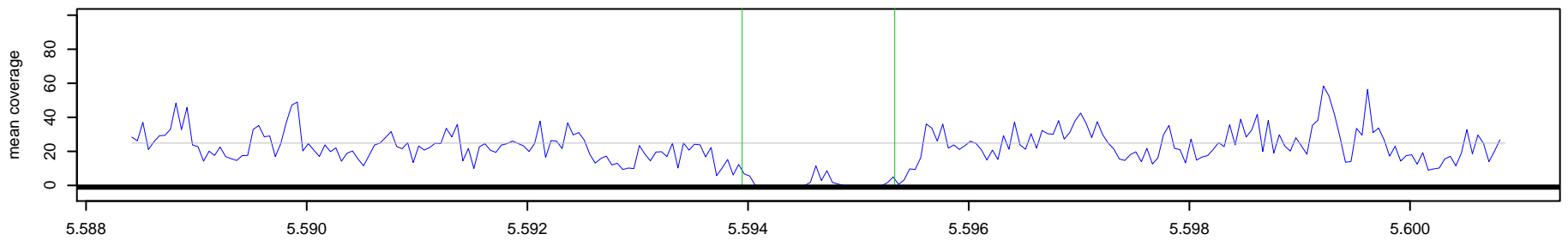

432_NA10851 Chr 11 : 5593947 - 5595329 , 1383 bp (aCGH relative log2ratio= -4.87)

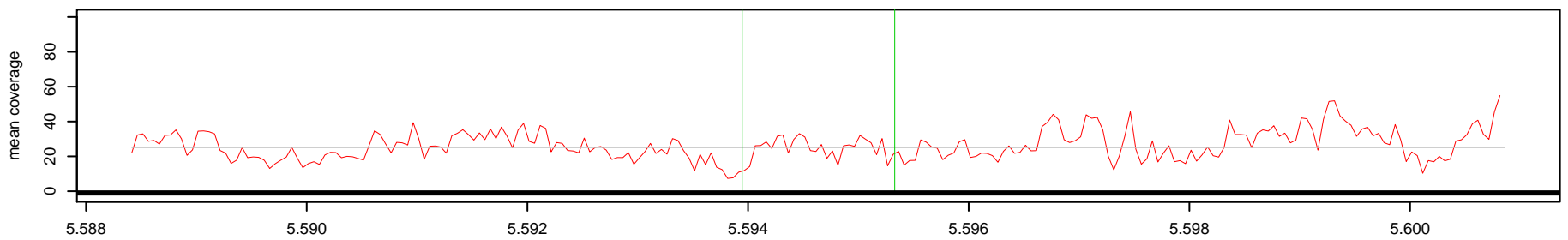

Log2(AK1 read depth / NA10851 read depth)

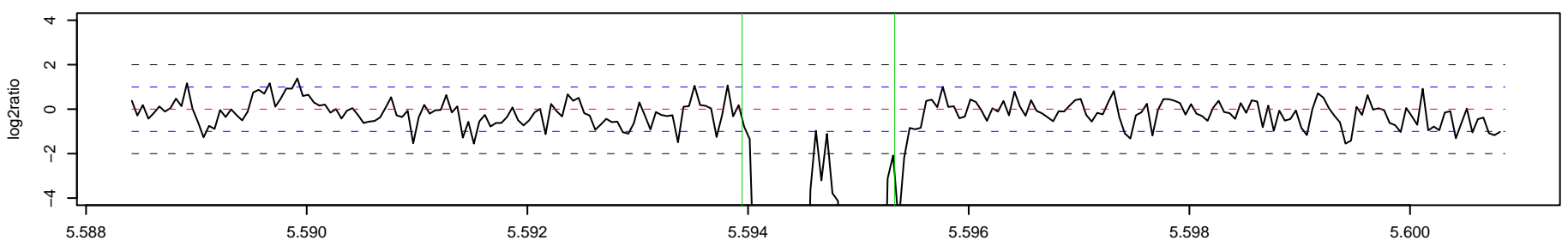

433_AK1 Chr 11 : 5716668 - 5719117 , 2450 bp (aCGH relative log2ratio= 2.53)

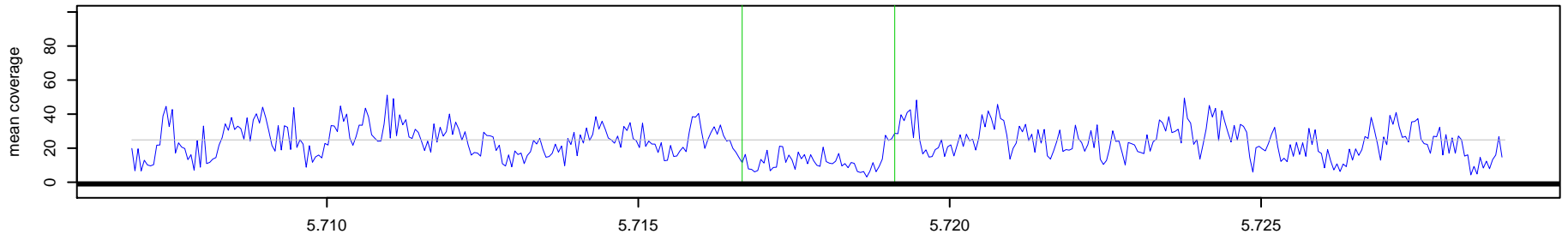

433_NA10851 Chr 11 : 5716668 - 5719117 , 2450 bp (aCGH relative log2ratio= 2.53)

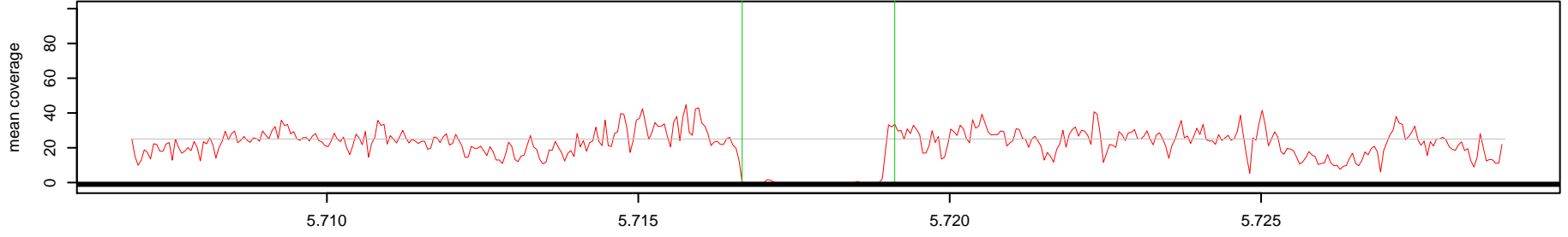

Log2(AK1 read depth / NA10851 read depth)

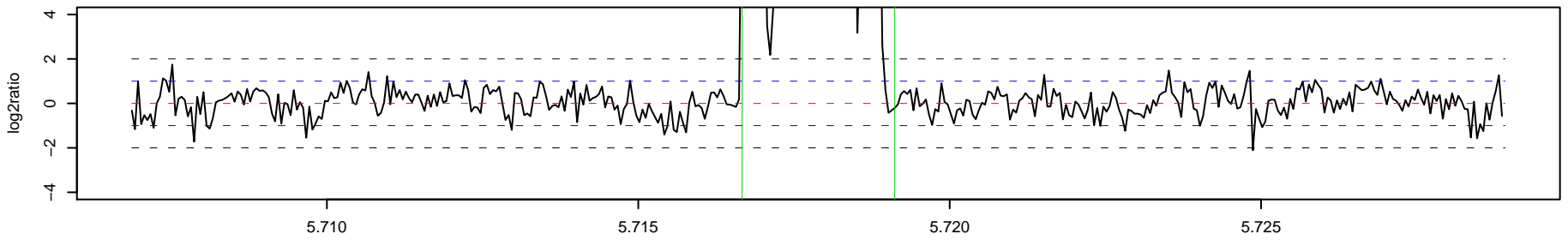

434_AK1 Chr 11 : 5741252 - 5765839 , 24588 bp (aCGH relative log2ratio= 2.91)

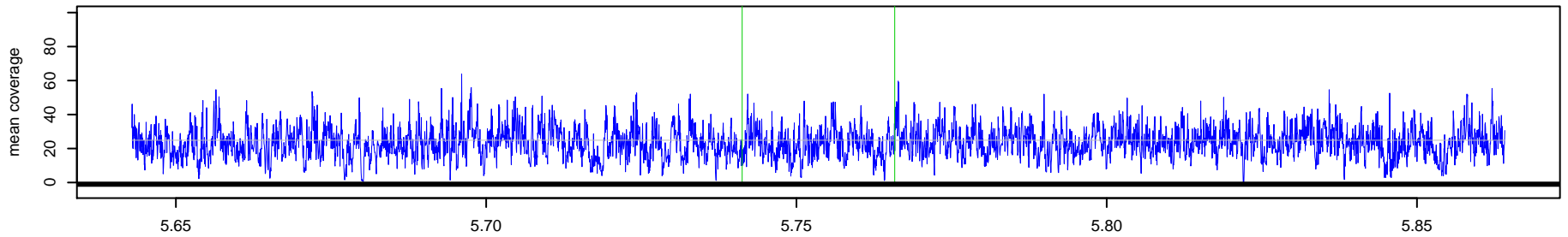

434_NA10851 Chr 11 : 5741252 - 5765839 , 24588 bp (aCGH relative log2ratio= 2.91)

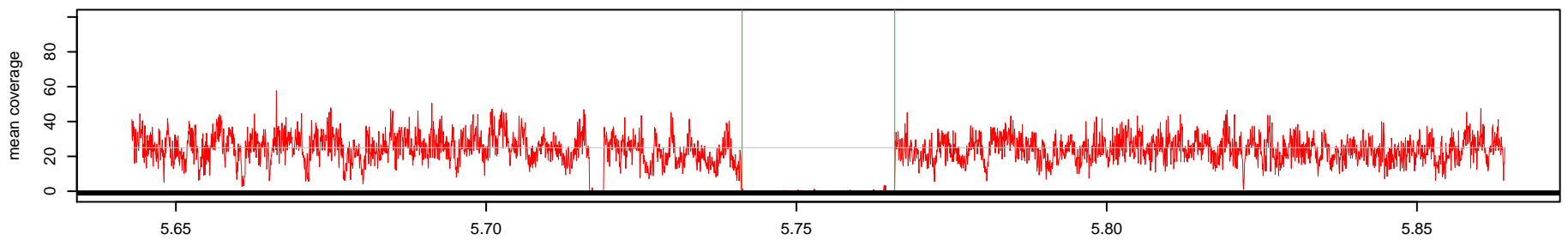

Log2(AK1 read depth / NA10851 read depth)

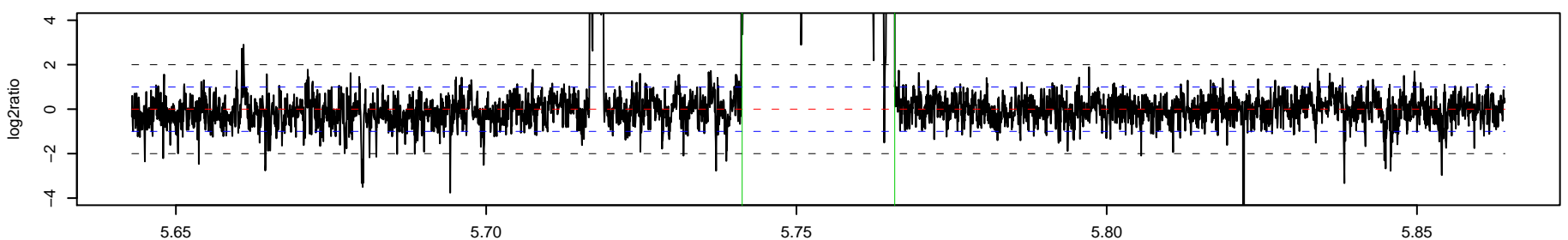

435_AK1 Chr 11 : 7091121 - 7093053 , 1933 bp (aCGH relative log2ratio= 0.73)

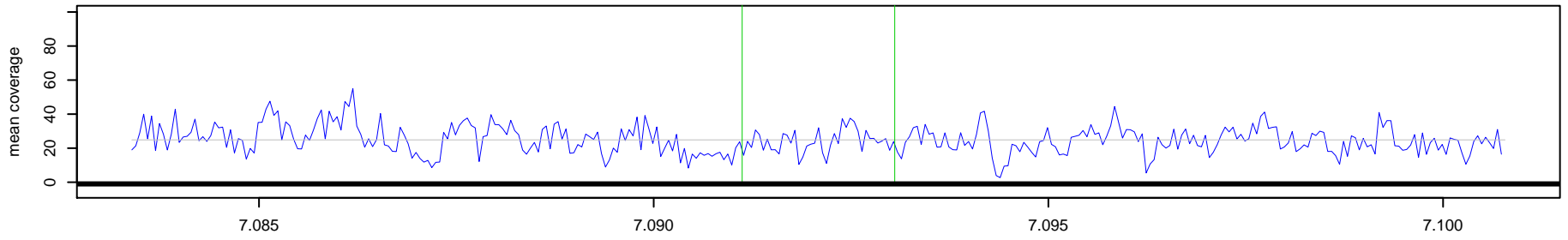

435_NA10851 Chr 11 : 7091121 - 7093053 , 1933 bp (aCGH relative log2ratio= 0.73)

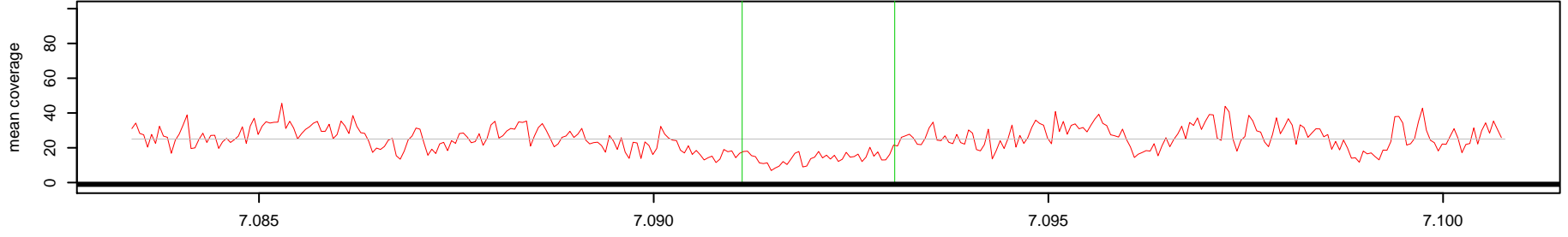

Log2(AK1 read depth / NA10851 read depth)

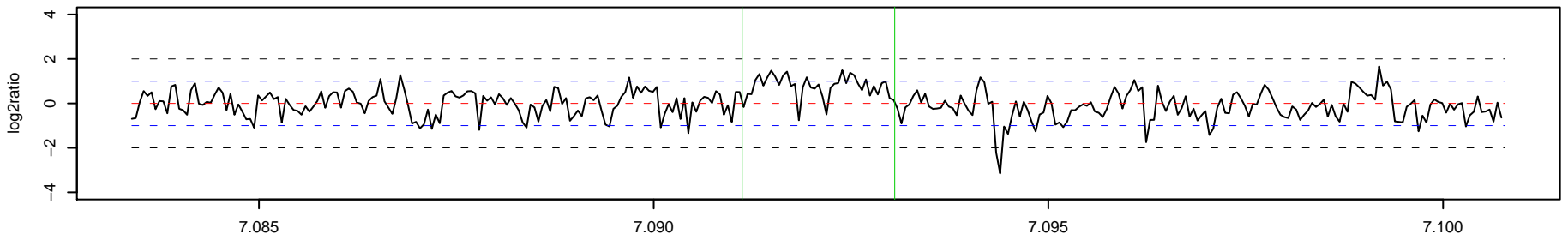

436_AK1 Chr 11 : 18897472 - 18917533 , 20062 bp (aCGH relative log2ratio= 0.55)

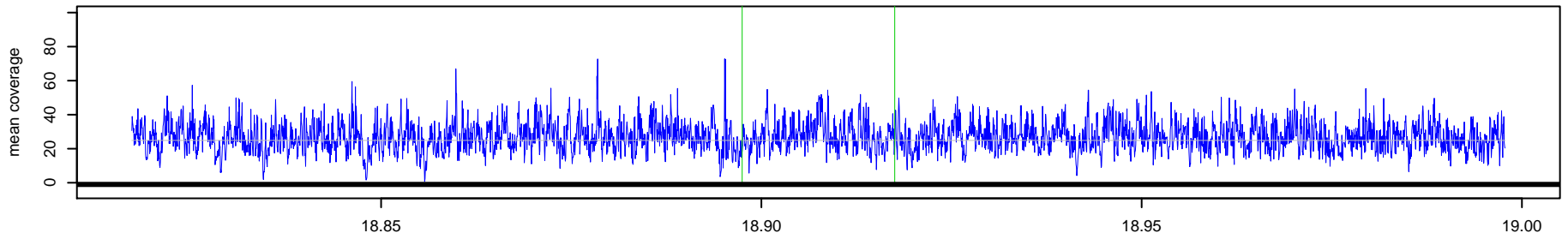

436_NA10851 Chr 11 : 18897472 - 18917533 , 20062 bp (aCGH relative log2ratio= 0.55)

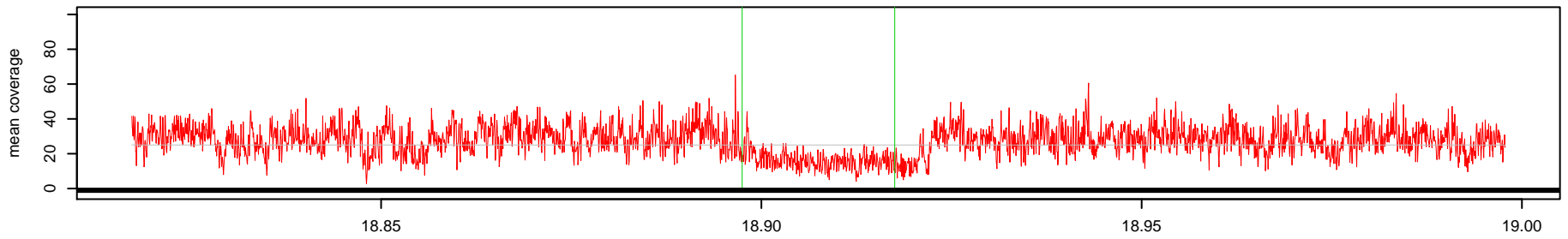

Log2(AK1 read depth / NA10851 read depth)

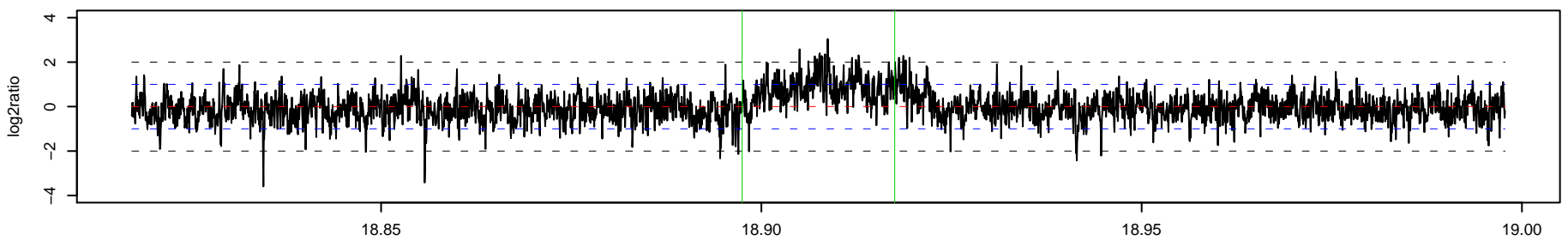

437 _ AK1 Chr 11 : 24399704 – 24408825 , 9122 bp (aCGH relative log2ratio= 1.01)

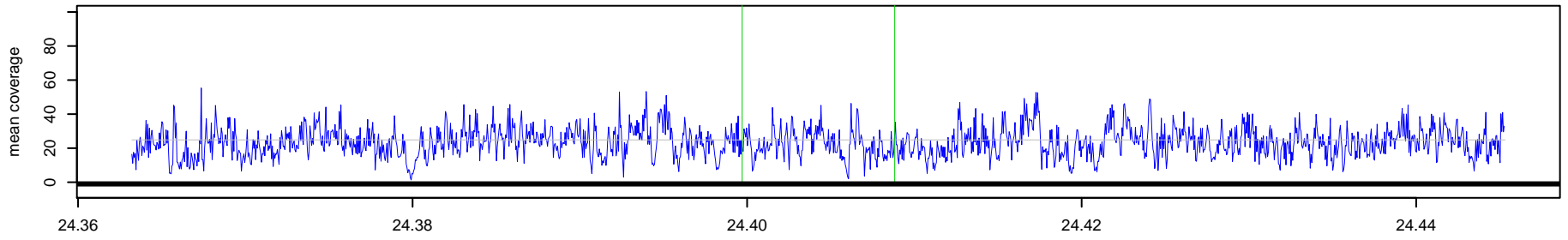

437 _ NA10851 Chr 11 : 24399704 – 24408825 , 9122 bp (aCGH relative log2ratio= 1.01)

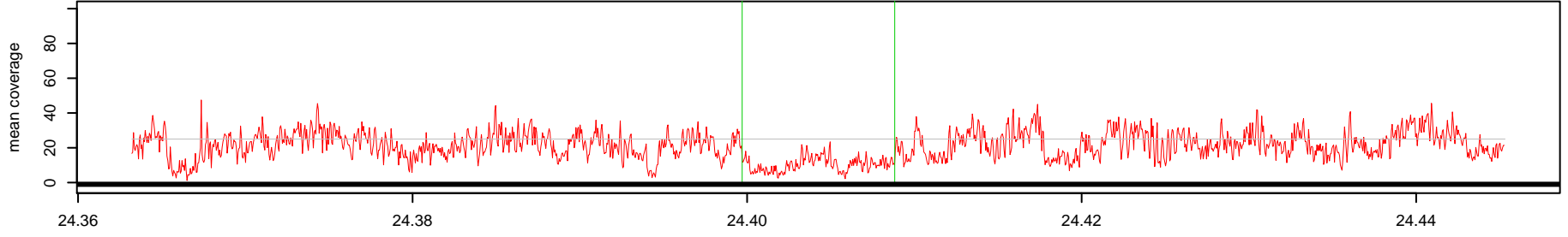

Log2(AK1 read depth / NA10851 read depth)

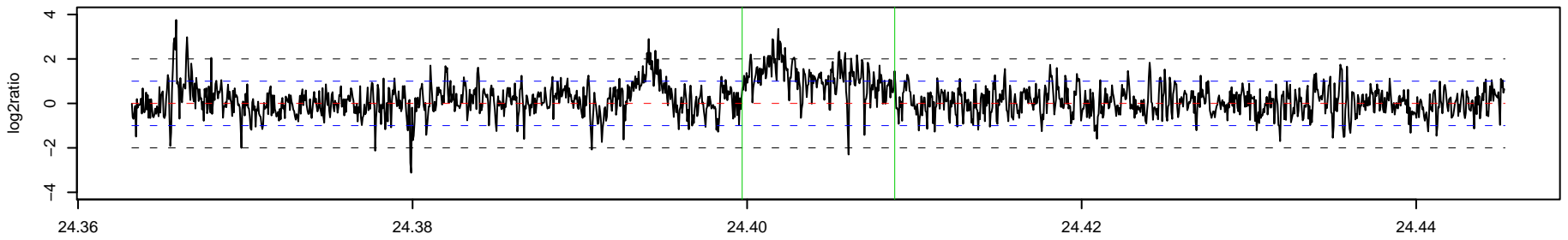

438 _ AK1 Chr 11 : 24640609 – 24641684 , 1076 bp (aCGH relative log2ratio= 0.52)

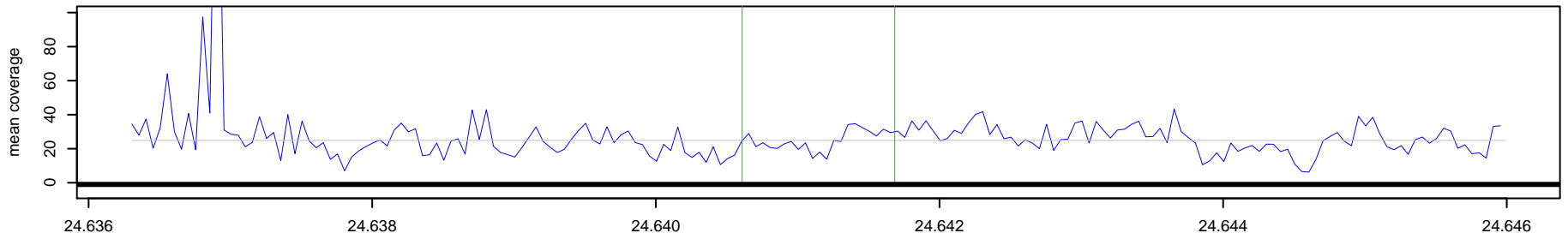

438 _ NA10851 Chr 11 : 24640609 – 24641684 , 1076 bp (aCGH relative log2ratio= 0.52)

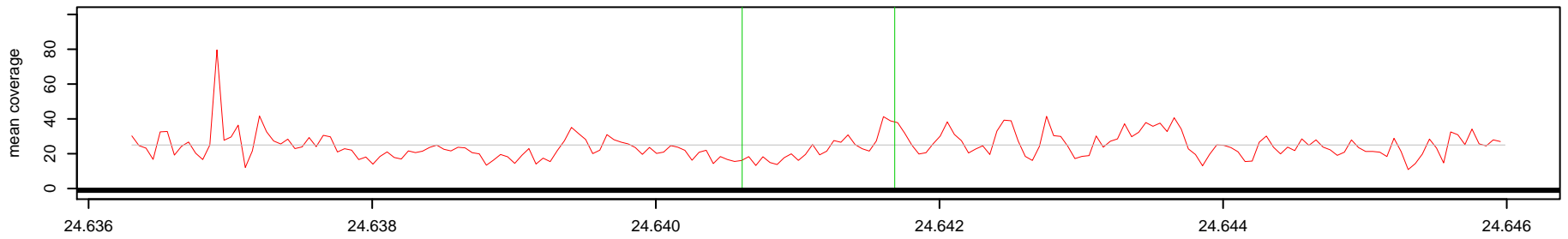

Log2(AK1 read depth / NA10851 read depth)

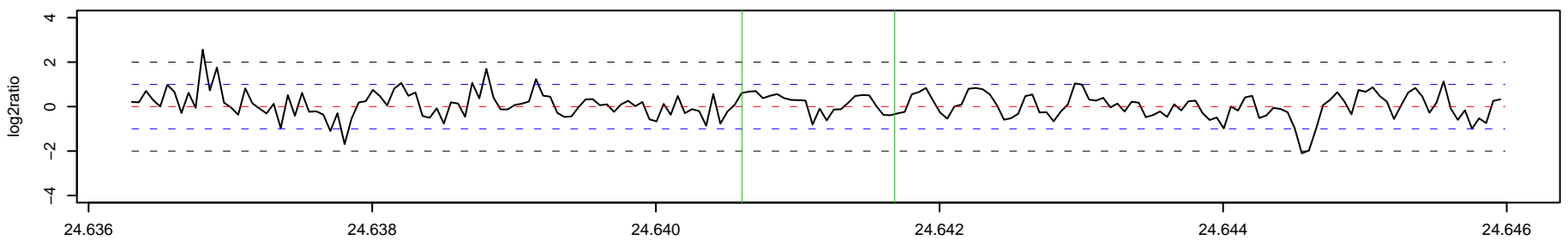

439_AK1 Chr 11 : 28964490 – 28969274 , 4785 bp (aCGH relative log2ratio= 4.22)

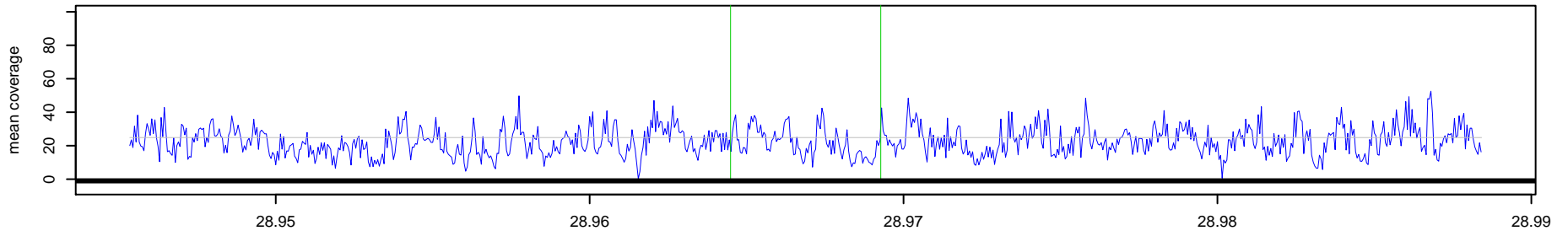

439_NA10851 Chr 11 : 28964490 – 28969274 , 4785 bp (aCGH relative log2ratio= 4.22)

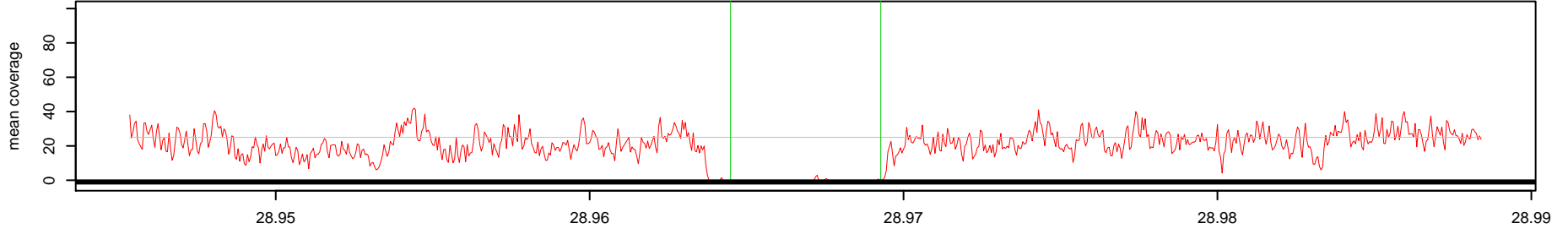

Log2(AK1 read depth / NA10851 read depth)

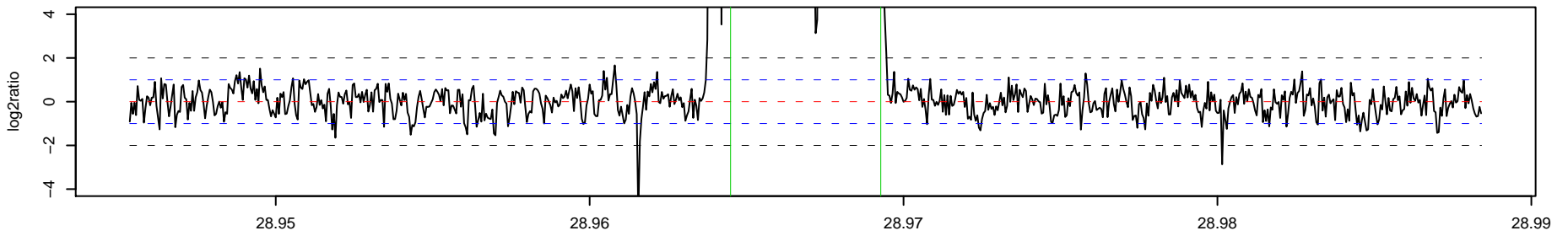

440_AK1 Chr 11 : 29924125 – 29925052 , 928 bp (aCGH relative log2ratio= -0.70)

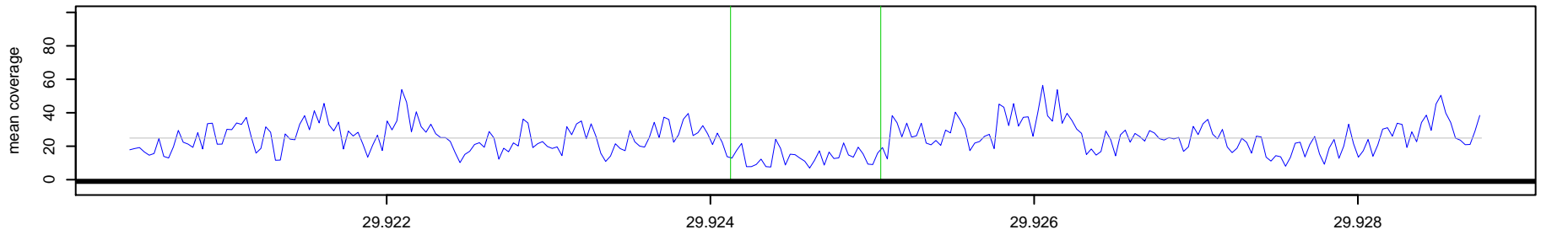

440_NA10851 Chr 11 : 29924125 – 29925052 , 928 bp (aCGH relative log2ratio= -0.70)

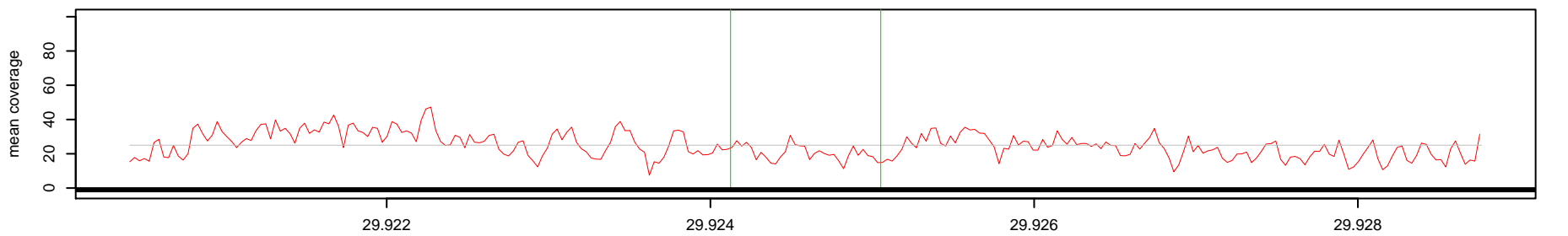

Log2(AK1 read depth / NA10851 read depth)

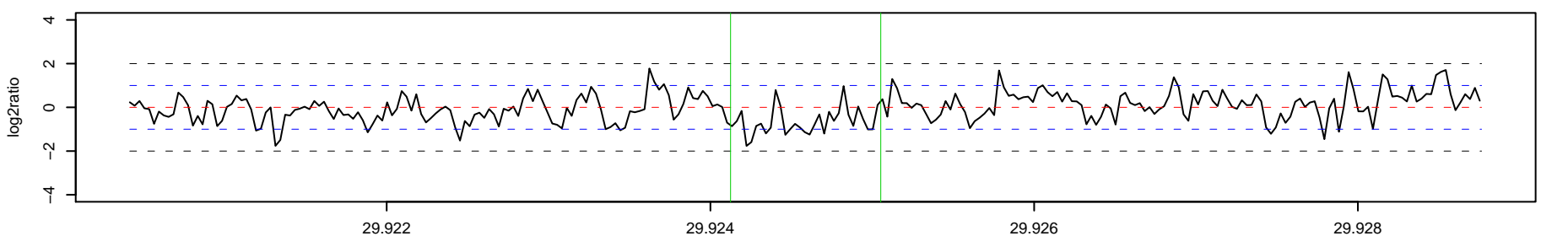

441 _ AK1 Chr 11 : 31350263 – 31353733 , 3471 bp (aCGH relative log2ratio= 0.75)

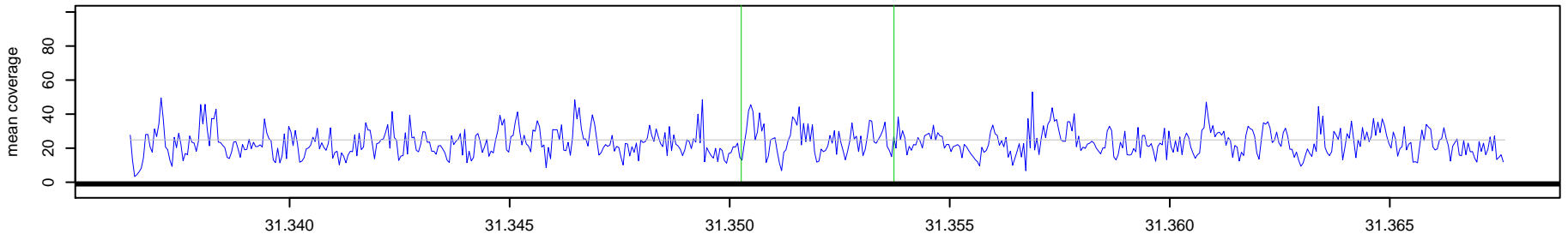

441 _ NA10851 Chr 11 : 31350263 – 31353733 , 3471 bp (aCGH relative log2ratio= 0.75)

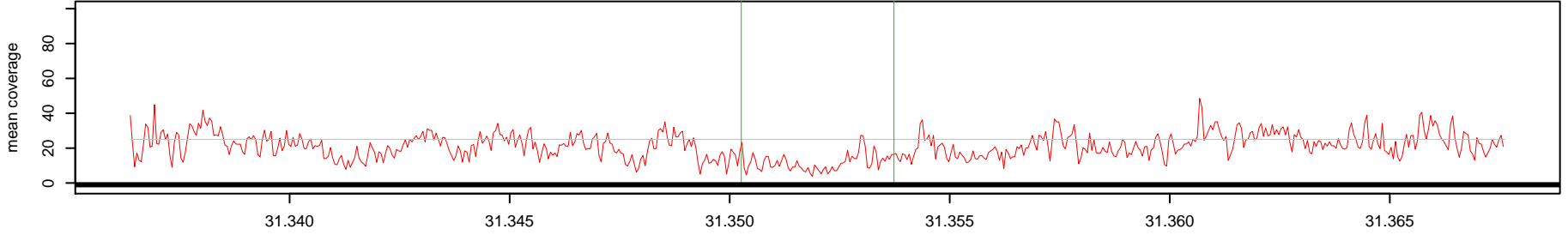

Log2(AK1 read depth / NA10851 read depth)

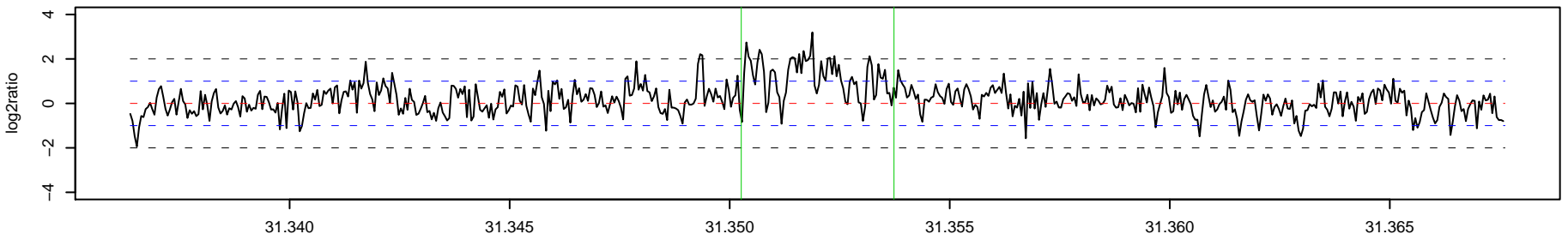

442 _ AK1 Chr 11 : 34128684 – 34130660 , 1977 bp (aCGH relative log2ratio= -0.53)

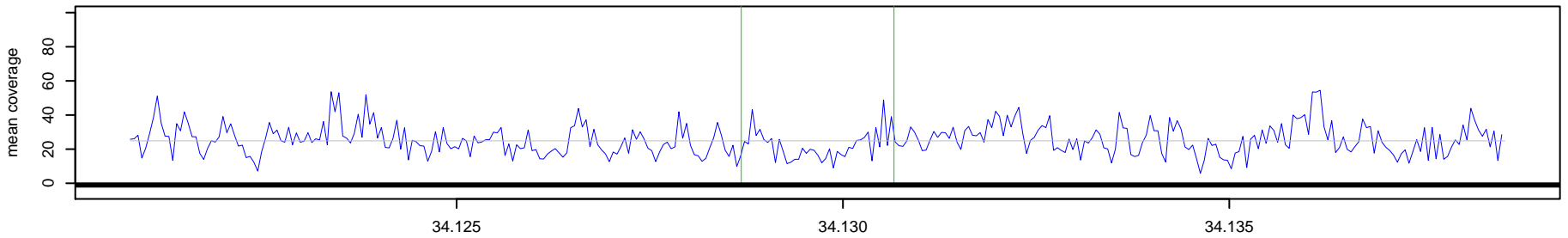

442 _ NA10851 Chr 11 : 34128684 – 34130660 , 1977 bp (aCGH relative log2ratio= -0.53)

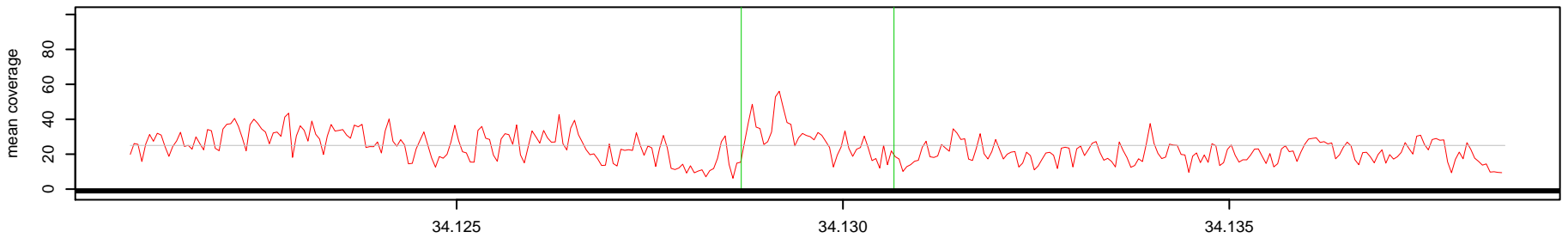

Log2(AK1 read depth / NA10851 read depth)

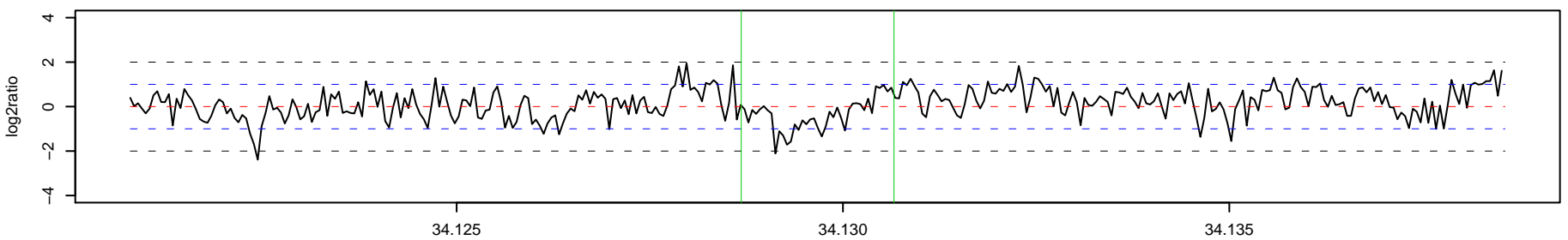

443_AK1 Chr 11 : 35018203 – 35159470 , 141268 bp (aCGH relative log2ratio= -0.23)

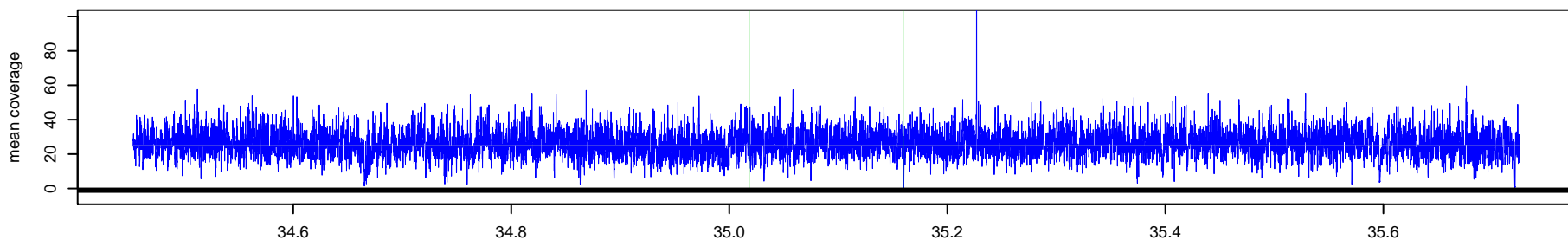

443_NA10851 Chr 11 : 35018203 – 35159470 , 141268 bp (aCGH relative log2ratio= -0.23)

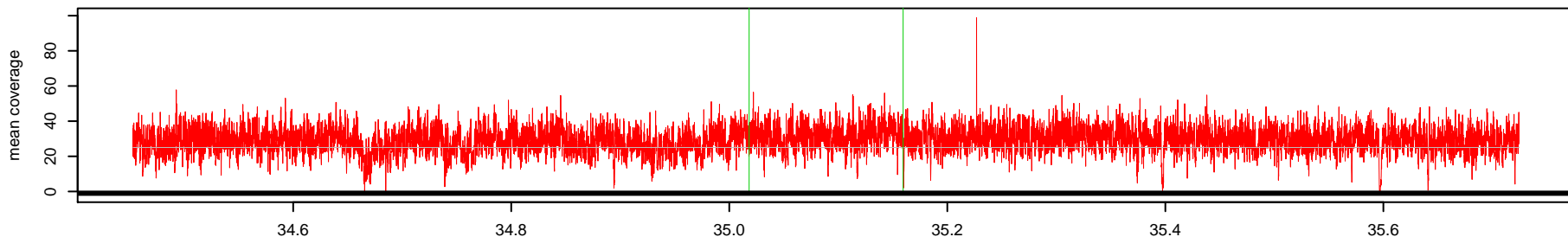

Log2(AK1 read depth / NA10851 read depth)

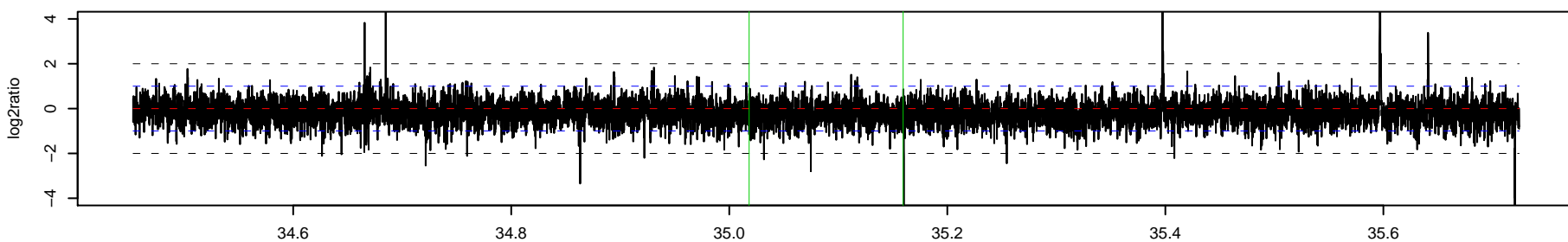

o

o

444_AK1 Chr 11 : 38257085 – 38257676 , 592 bp (aCGH relative log2ratio= 1.08)

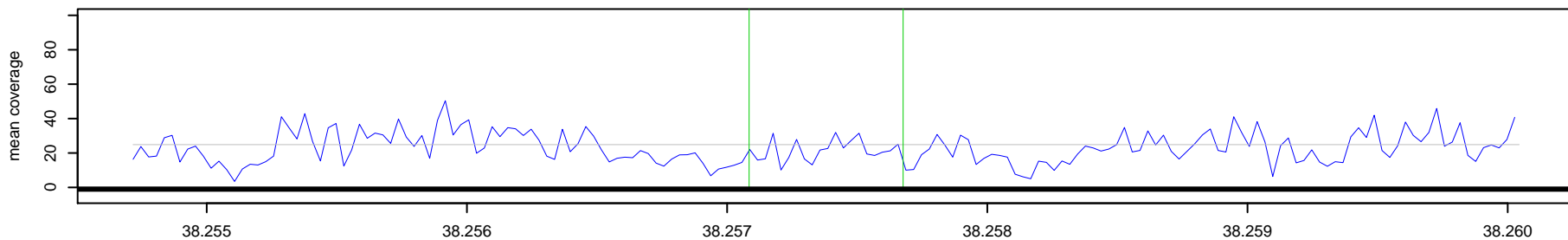

444_NA10851 Chr 11 : 38257085 – 38257676 , 592 bp (aCGH relative log2ratio= 1.08)

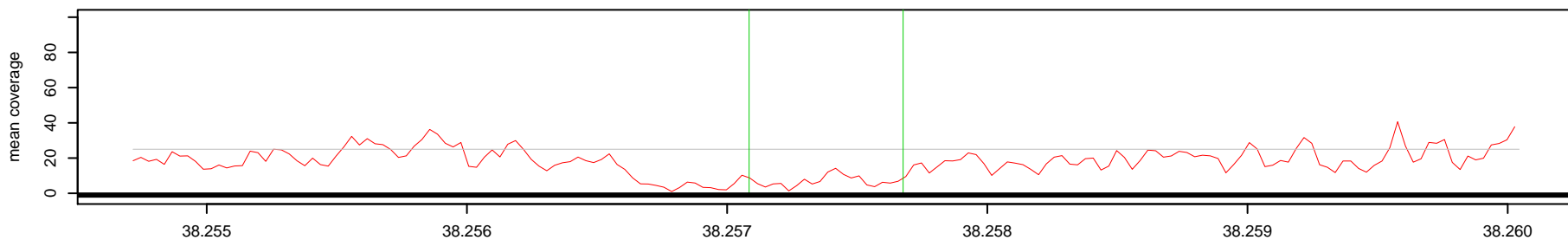

Log2(AK1 read depth / NA10851 read depth)

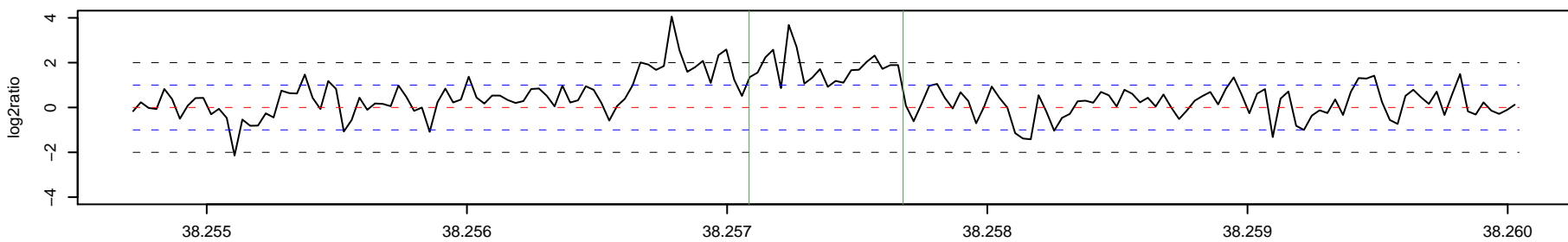

445_AK1 Chr 11 : 41774591 – 41775544 , 954 bp (aCGH relative log2ratio= -1.00)

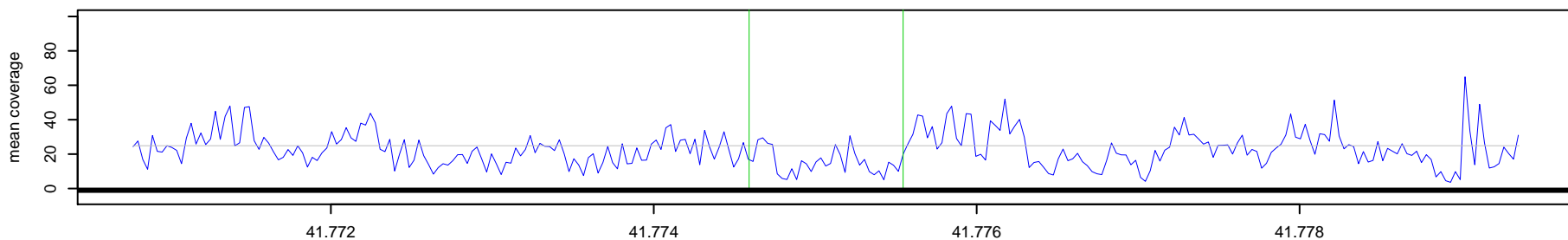

445_NA10851 Chr 11 : 41774591 – 41775544 , 954 bp (aCGH relative log2ratio= -1.00)

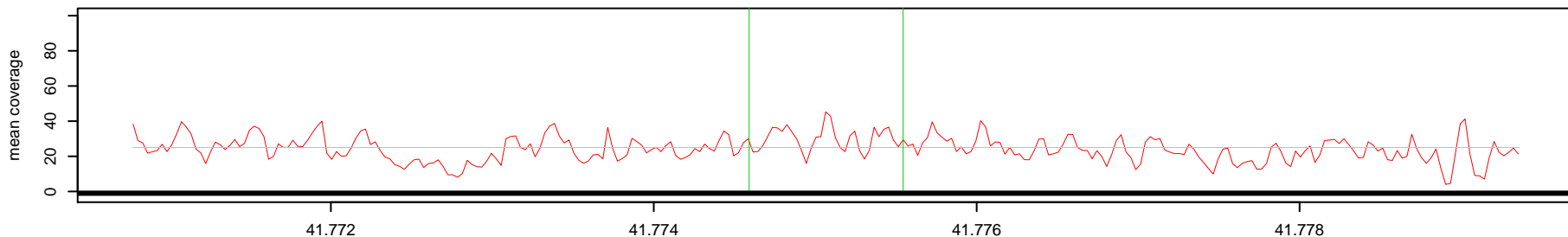

Log2(AK1 read depth / NA10851 read depth)

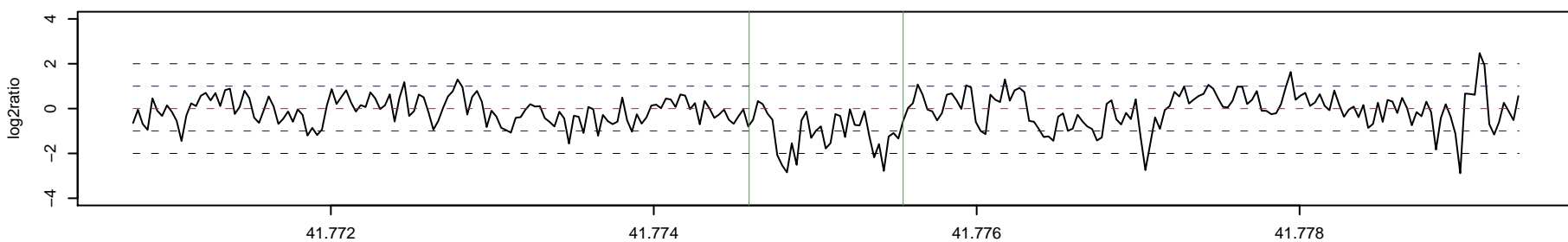

446_AK1 Chr 11 : 42770673 – 42774665 , 3993 bp (aCGH relative log2ratio= 4.39)

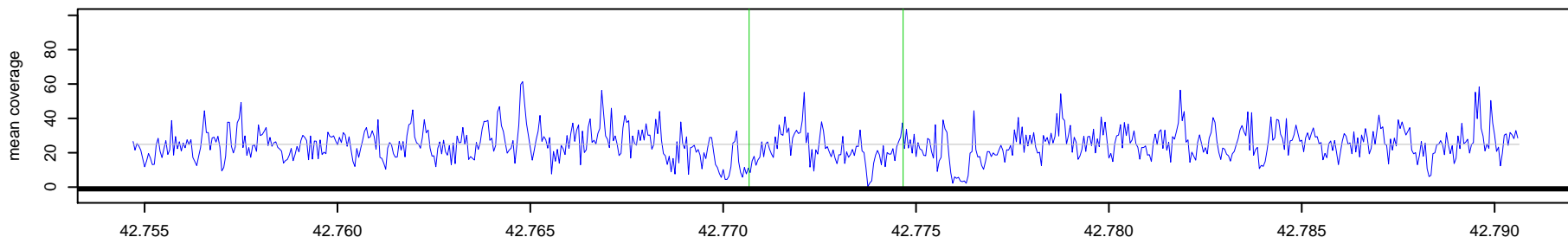

446_NA10851 Chr 11 : 42770673 – 42774665 , 3993 bp (aCGH relative log2ratio= 4.39)

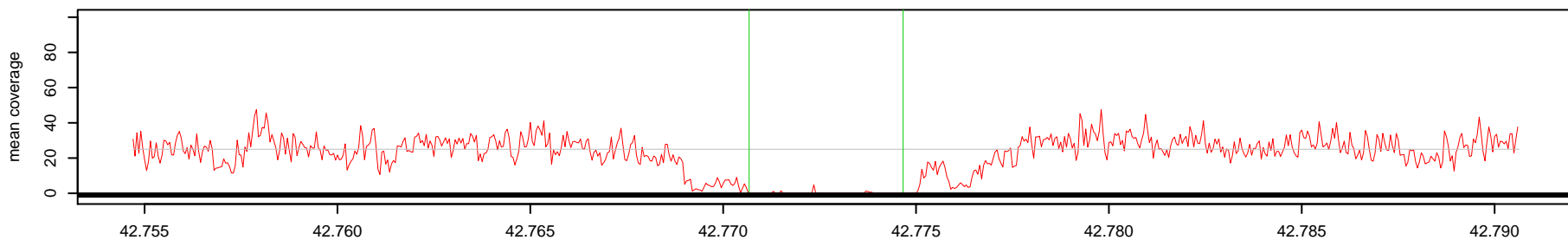

Log2(AK1 read depth / NA10851 read depth)

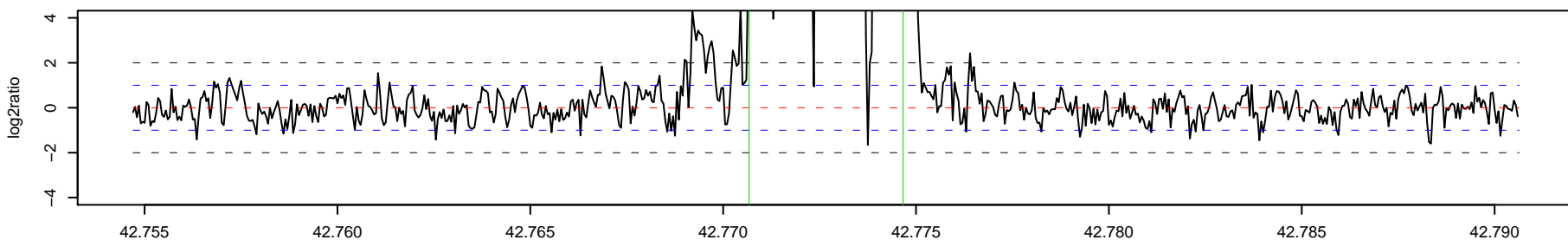

447_AK1 Chr 11 : 45386415 - 45387454 , 1040 bp (aCGH relative log2ratio= 0.73)

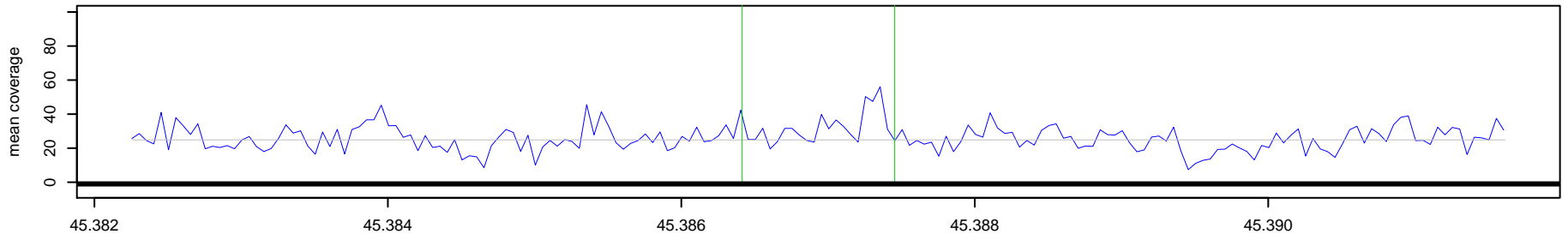

447_NA10851 Chr 11 : 45386415 - 45387454 , 1040 bp (aCGH relative log2ratio= 0.73)

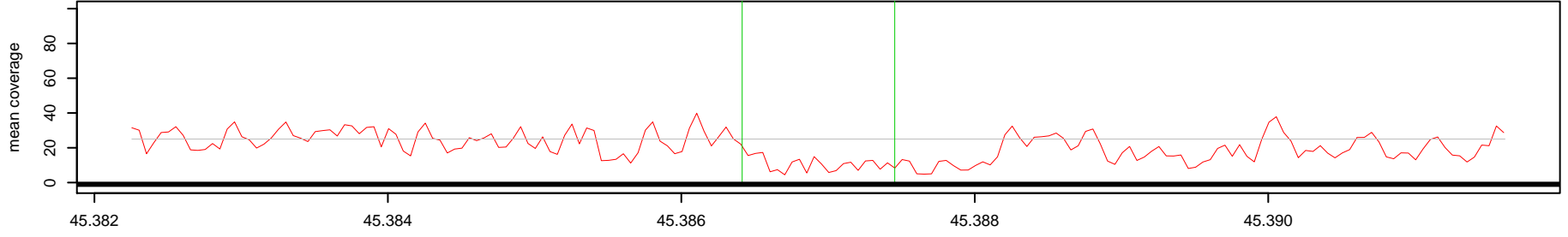

Log2(AK1 read depth / NA10851 read depth)

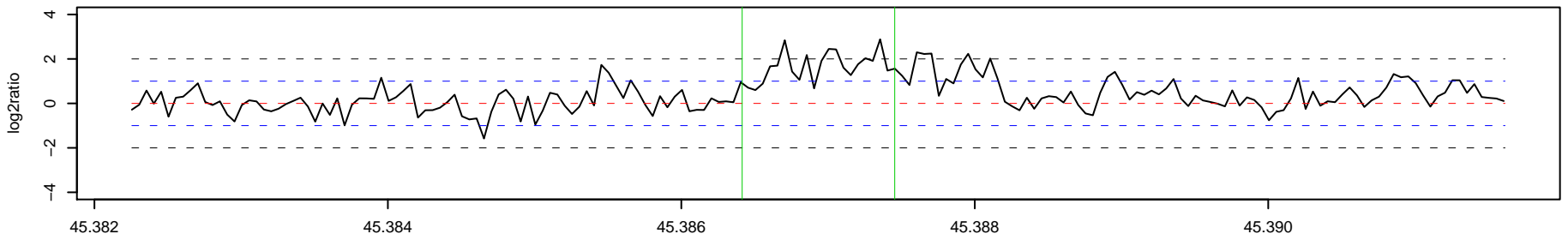

448_AK1 Chr 11 : 47018205 - 47020205 , 2001 bp (aCGH relative log2ratio= 1.23)

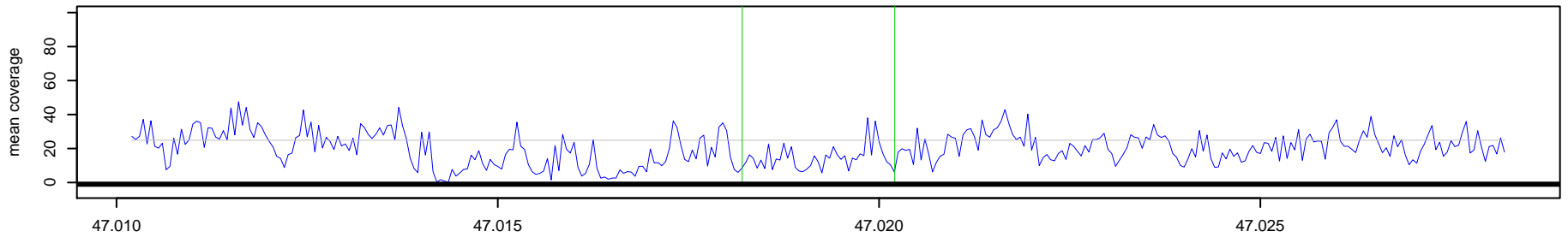

448_NA10851 Chr 11 : 47018205 - 47020205 , 2001 bp (aCGH relative log2ratio= 1.23)

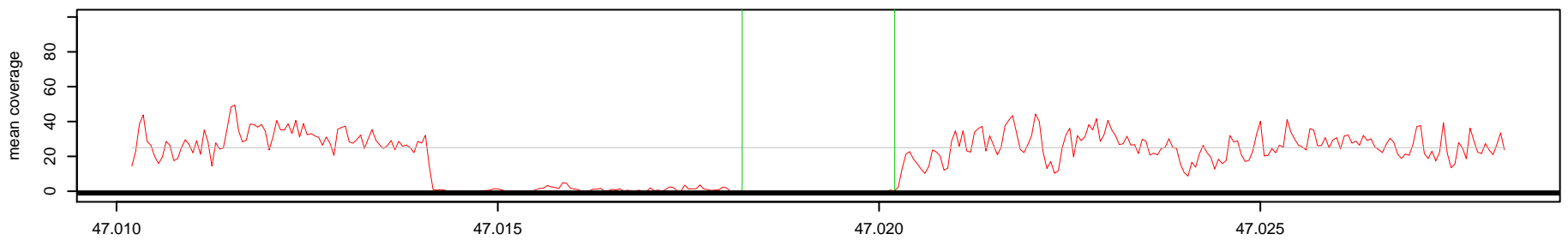

Log2(AK1 read depth / NA10851 read depth)

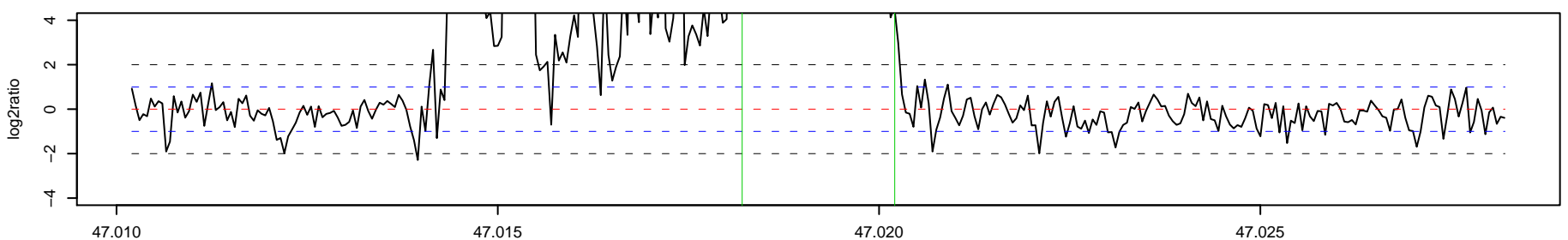

449_AK1 Chr 11 : 47896081 – 47898841 , 2761 bp (aCGH relative log2ratio= -0.87)

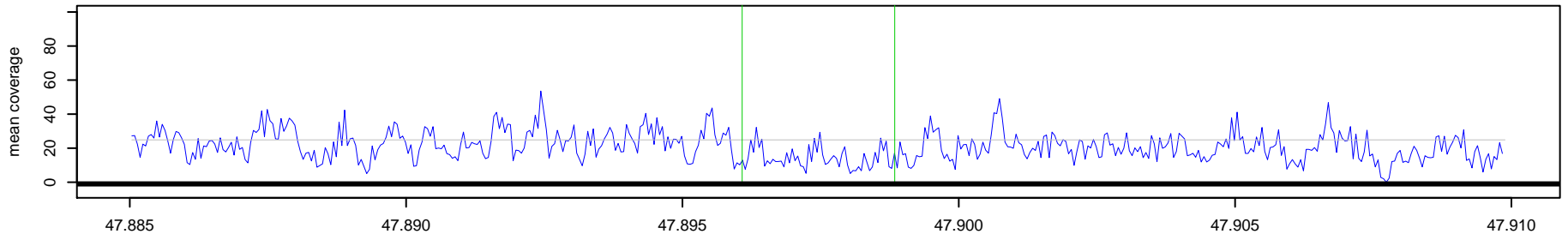

449_NA10851 Chr 11 : 47896081 – 47898841 , 2761 bp (aCGH relative log2ratio= -0.87)

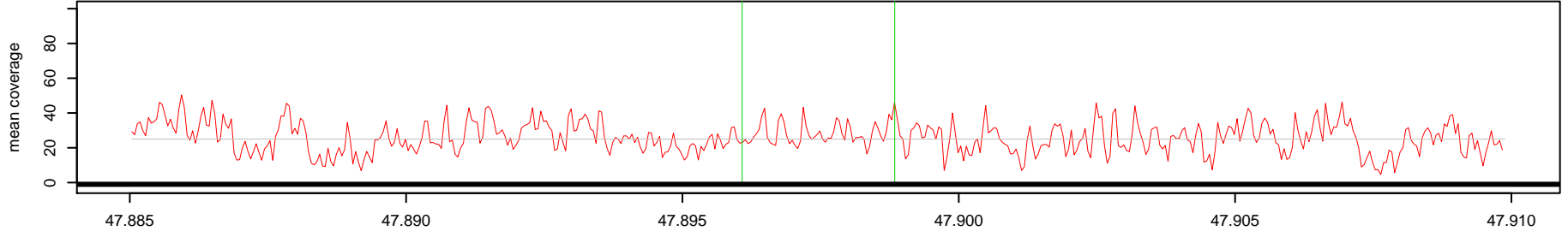

Log2(AK1 read depth / NA10851 read depth)

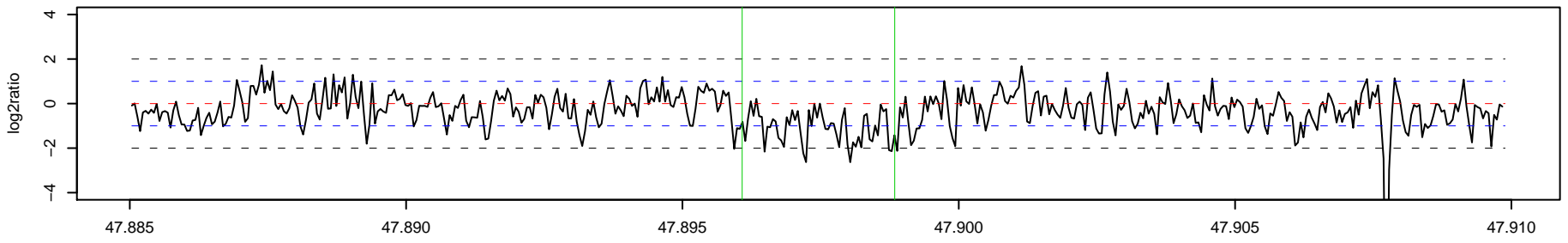

450_AK1 Chr 11 : 48284081 – 48284620 , 540 bp (aCGH relative log2ratio= 0.62)

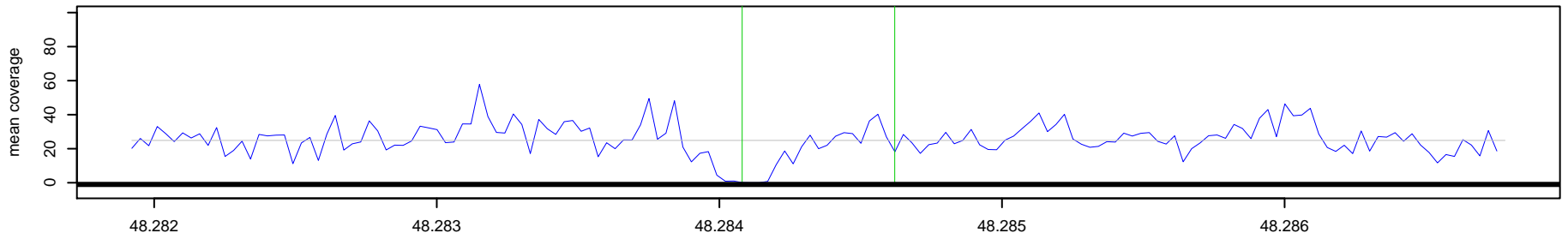

450_NA10851 Chr 11 : 48284081 – 48284620 , 540 bp (aCGH relative log2ratio= 0.62)

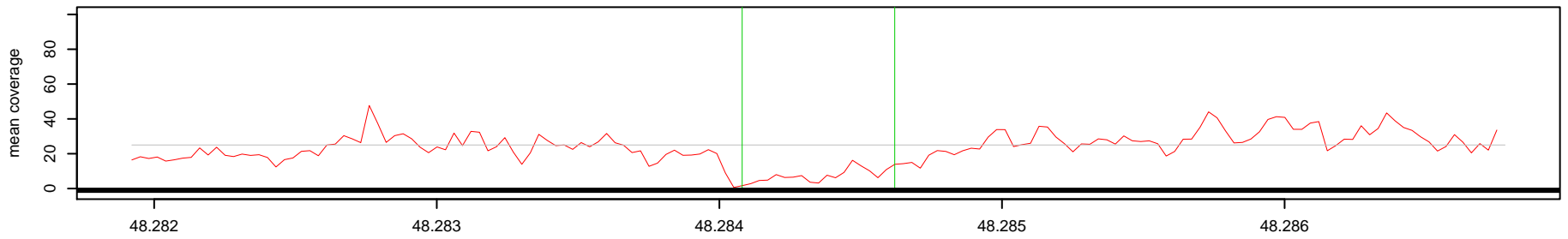

Log2(AK1 read depth / NA10851 read depth)

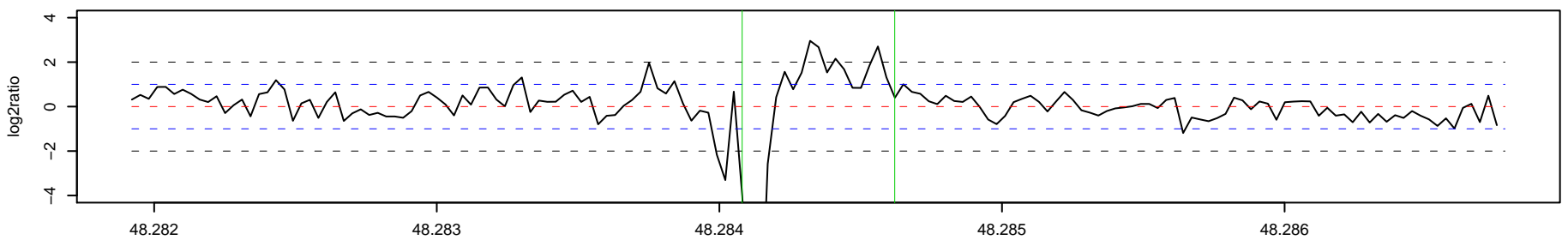

451 _ AK1 Chr 11 : 49666188 – 49725816 , 59629 bp (aCGH relative log2ratio= 0.71)

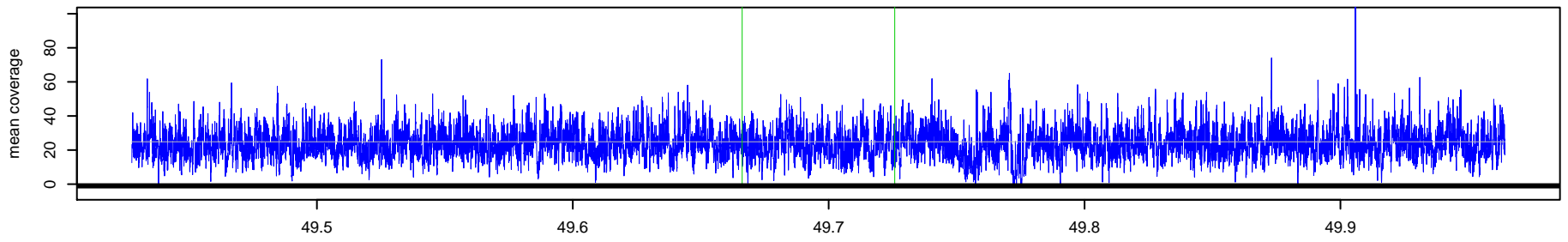

451 _ NA10851 Chr 11 : 49666188 – 49725816 , 59629 bp (aCGH relative log2ratio= 0.71)

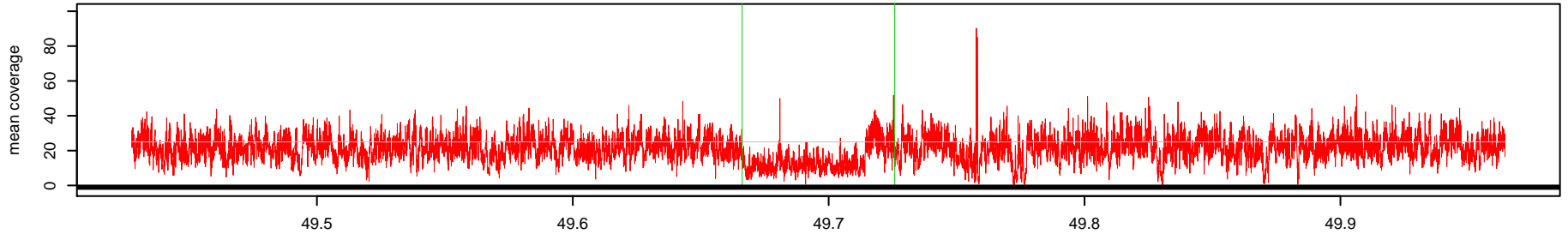

Log2(AK1 read depth / NA10851 read depth)

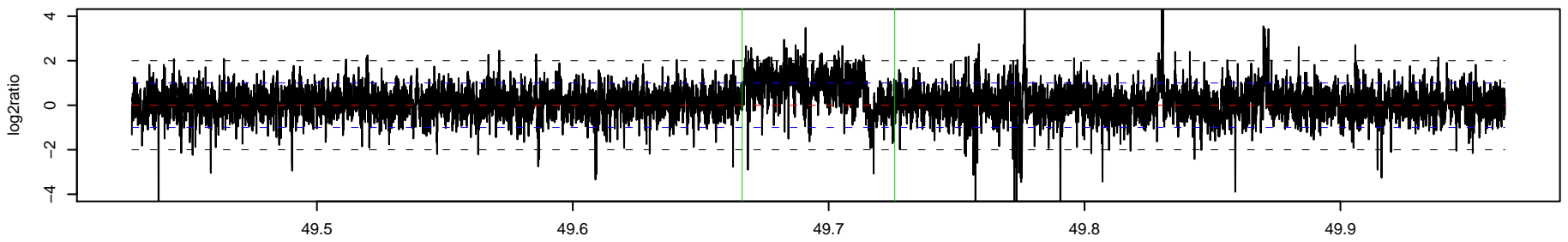

452 _ AK1 Chr 11 : 56196283 – 56196815 , 533 bp (aCGH relative log2ratio= 0.86)

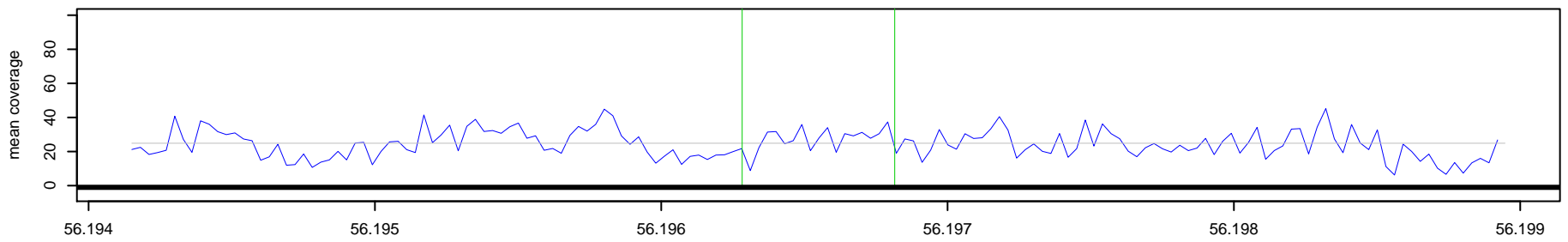

452 _ NA10851 Chr 11 : 56196283 – 56196815 , 533 bp (aCGH relative log2ratio= 0.86)

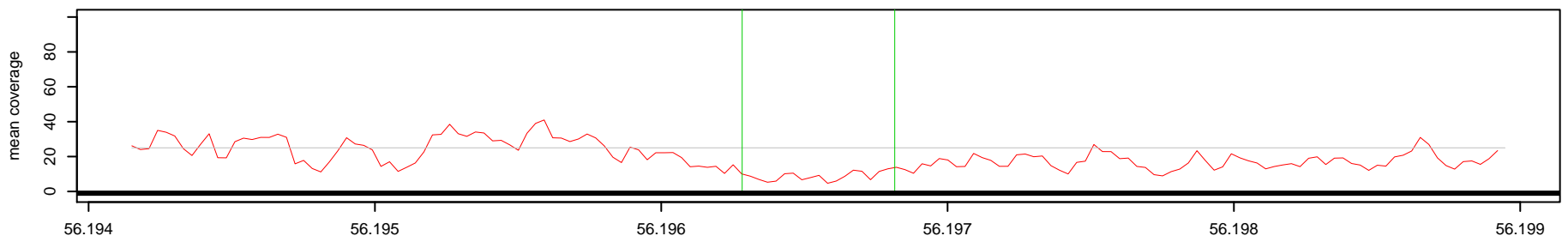

Log2(AK1 read depth / NA10851 read depth)

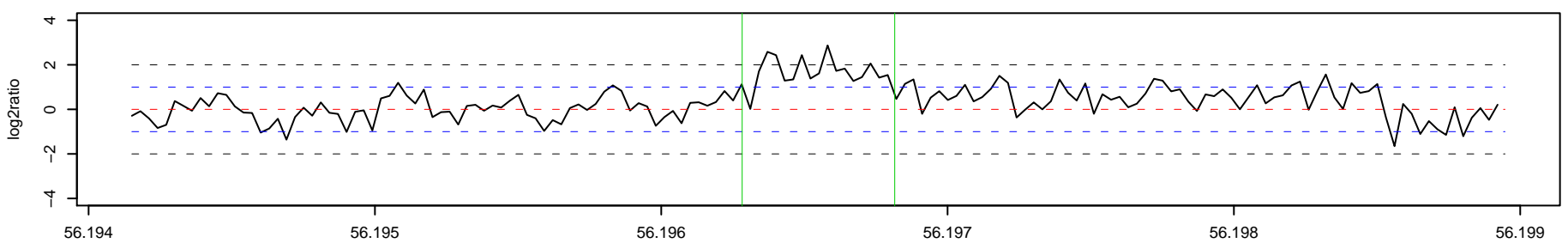

453_AK1 Chr 11 : 56385365 – 56385999 , 635 bp (aCGH relative log2ratio= -0.84)

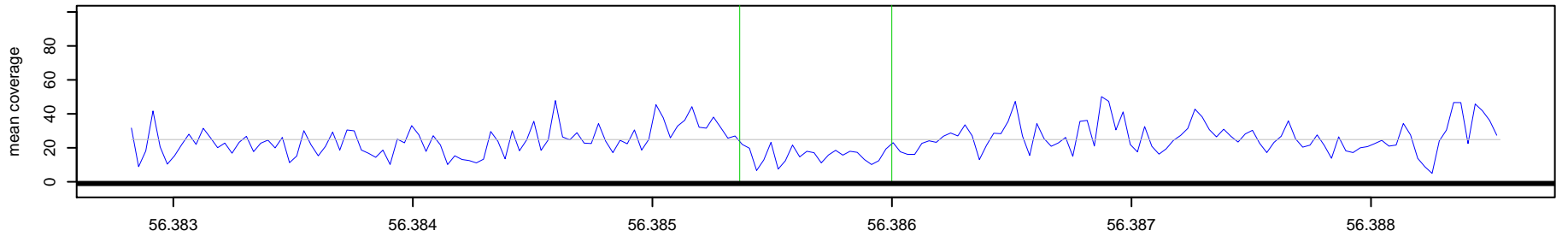

453_NA10851 Chr 11 : 56385365 – 56385999 , 635 bp (aCGH relative log2ratio= -0.84)

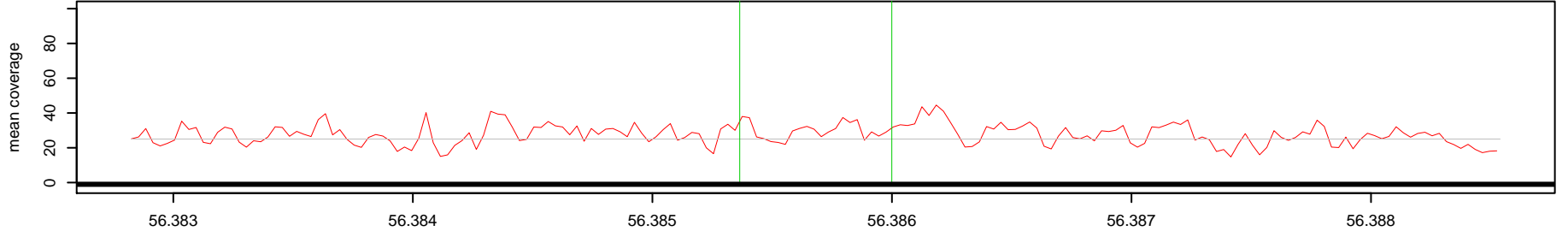

Log2(AK1 read depth / NA10851 read depth)

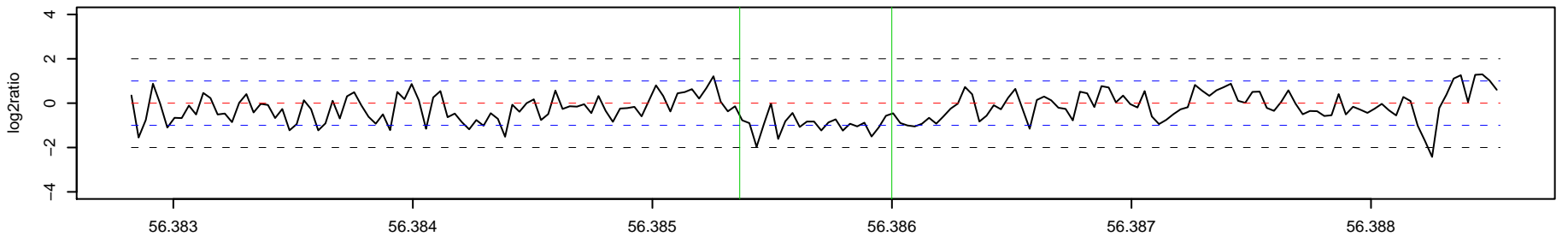

454_AK1 Chr 11 : 58389008 – 58392346 , 3339 bp (aCGH relative log2ratio= -0.74)

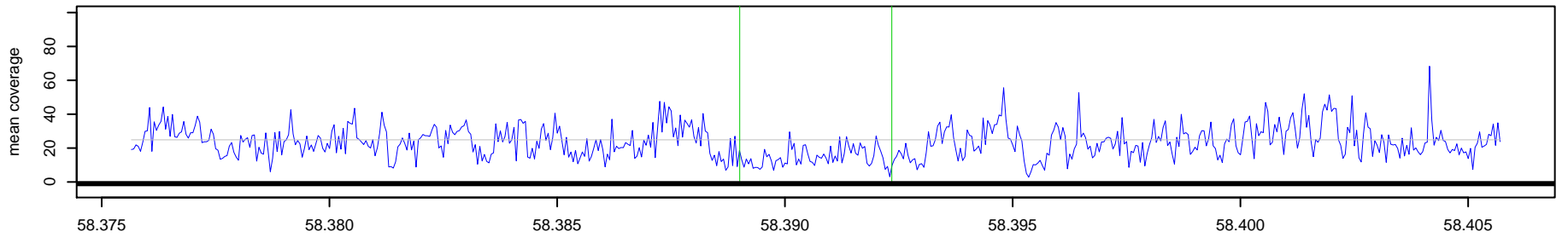

454_NA10851 Chr 11 : 58389008 – 58392346 , 3339 bp (aCGH relative log2ratio= -0.74)

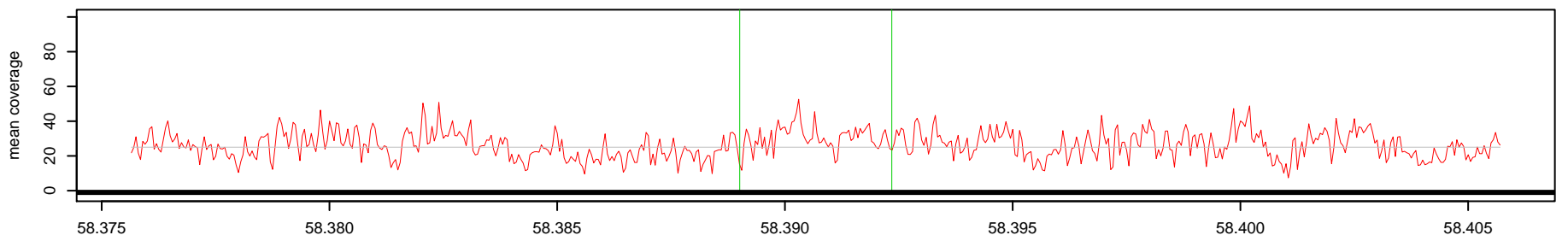

Log2(AK1 read depth / NA10851 read depth)

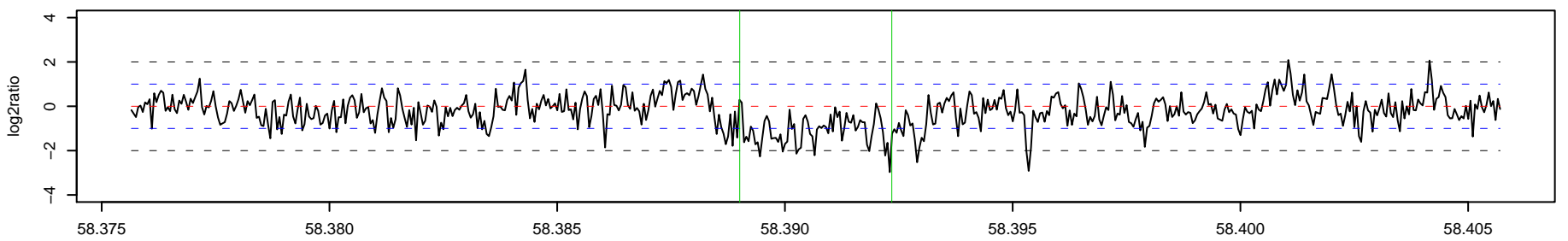

455_AK1 Chr 11 : 65549031 - 65559318 , 10288 bp (aCGH relative log2ratio= -0.35)

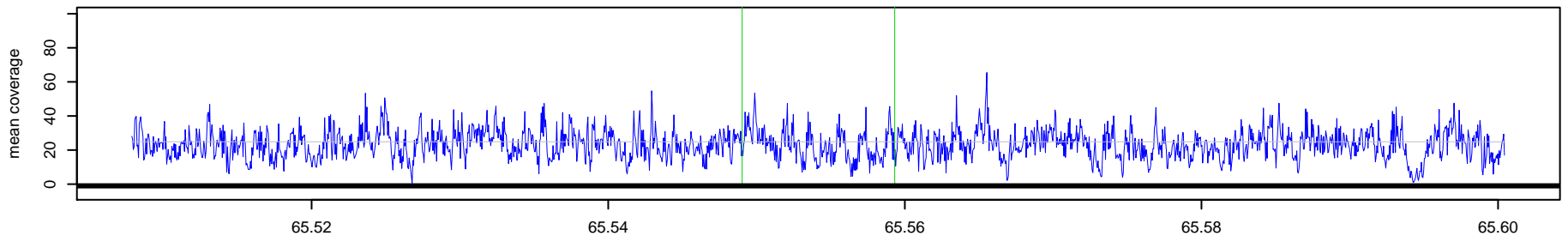

455_NA10851 Chr 11 : 65549031 - 65559318 , 10288 bp (aCGH relative log2ratio= -0.35)

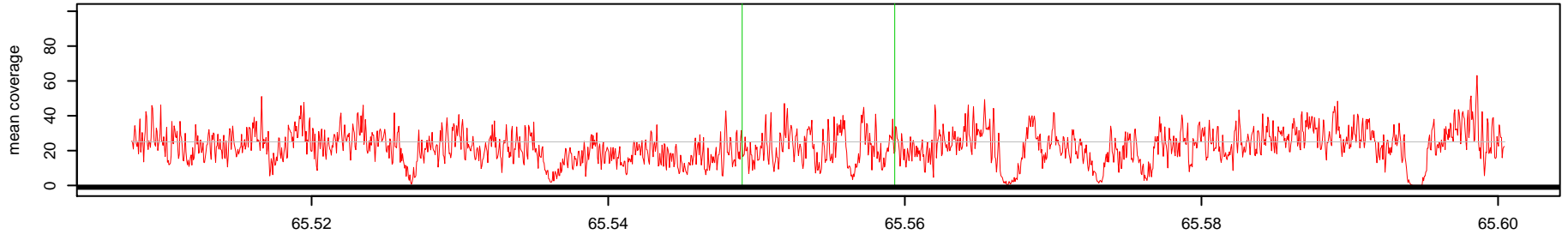

Log2(AK1 read depth / NA10851 read depth)

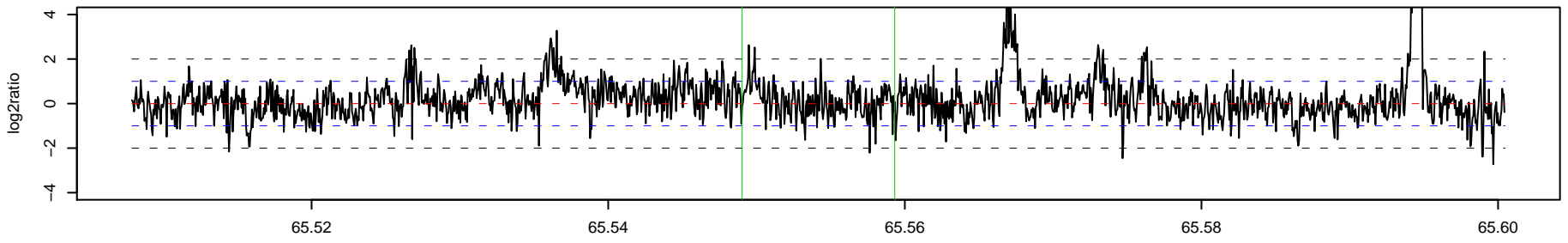

456_AK1 Chr 11 : 66468525 - 66469992 , 1468 bp (aCGH relative log2ratio= 2.03)

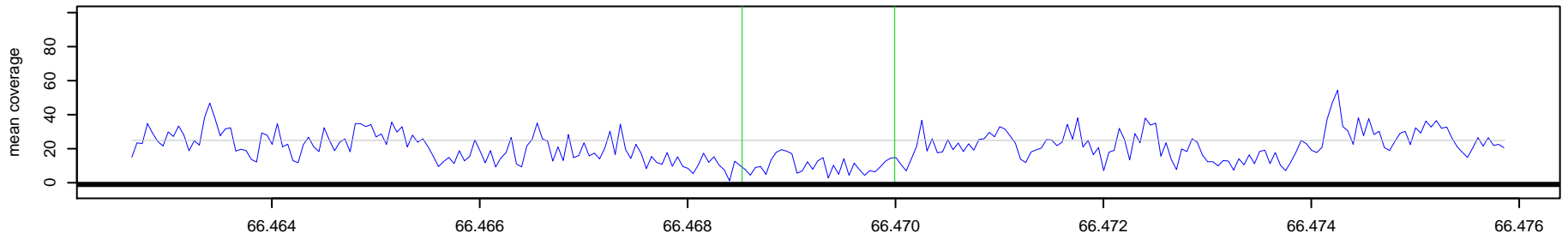

456_NA10851 Chr 11 : 66468525 - 66469992 , 1468 bp (aCGH relative log2ratio= 2.03)

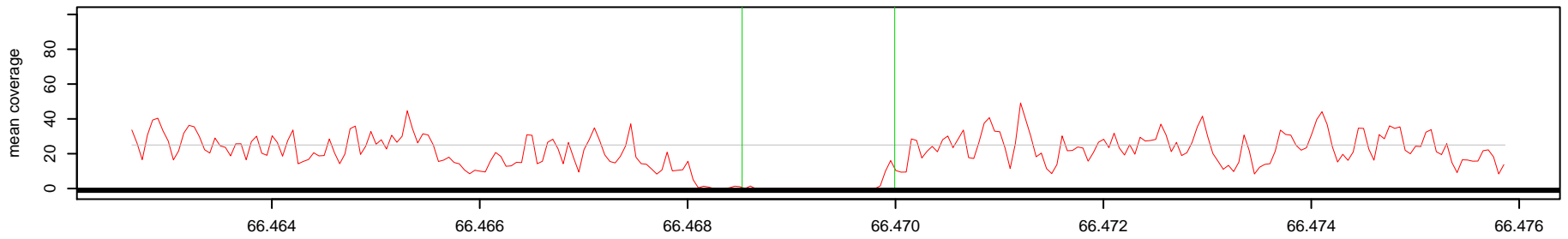

Log2(AK1 read depth / NA10851 read depth)

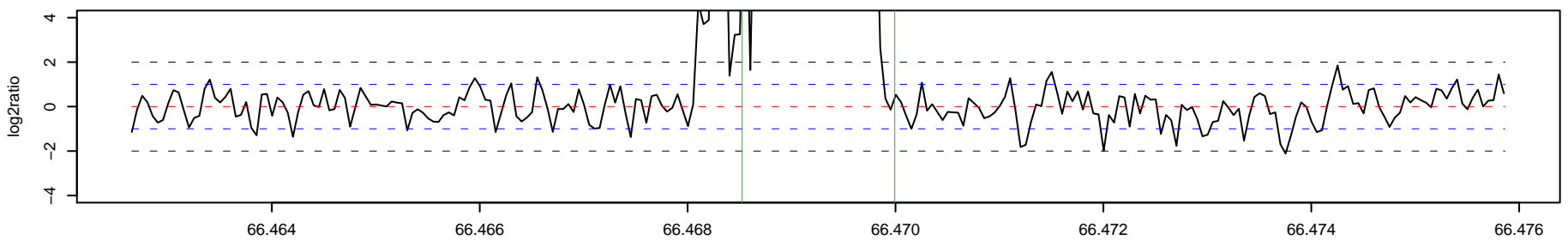

457_AK1 Chr 11 : 69993181 – 69993702 , 522 bp (aCGH relative log2ratio= 0.22)

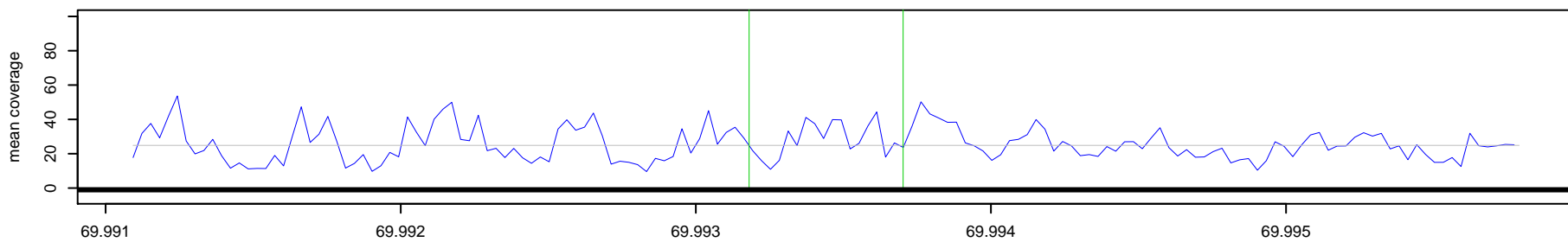

457_NA10851 Chr 11 : 69993181 – 69993702 , 522 bp (aCGH relative log2ratio= 0.22)

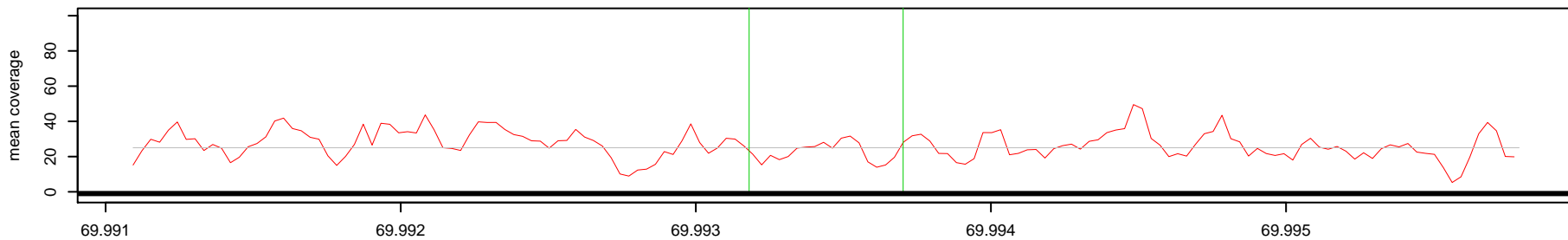

Log2(AK1 read depth / NA10851 read depth)

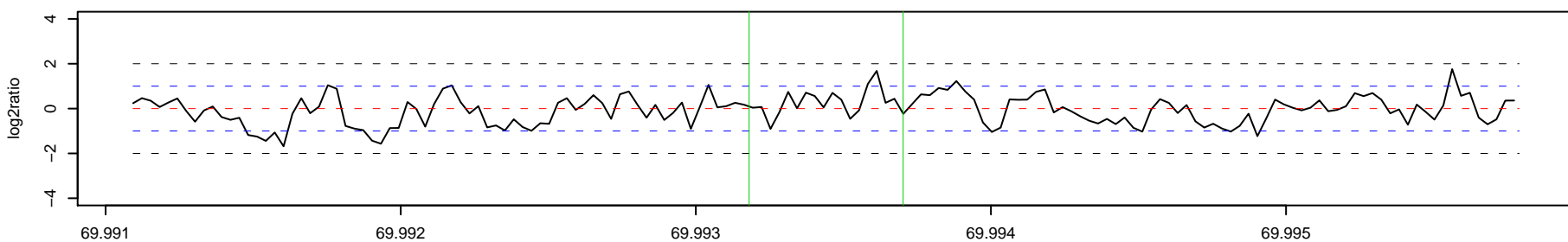

458_AK1 Chr 11 : 70852737 – 70854347 , 1611 bp (aCGH relative log2ratio= -0.55)

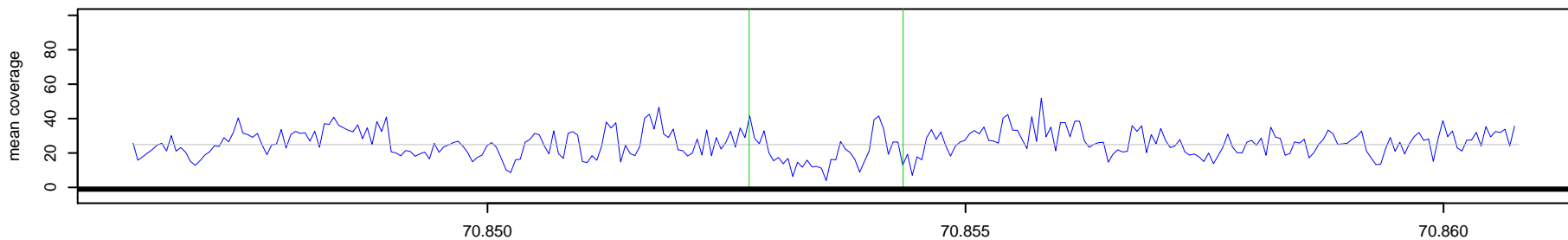

458_NA10851 Chr 11 : 70852737 – 70854347 , 1611 bp (aCGH relative log2ratio= -0.55)

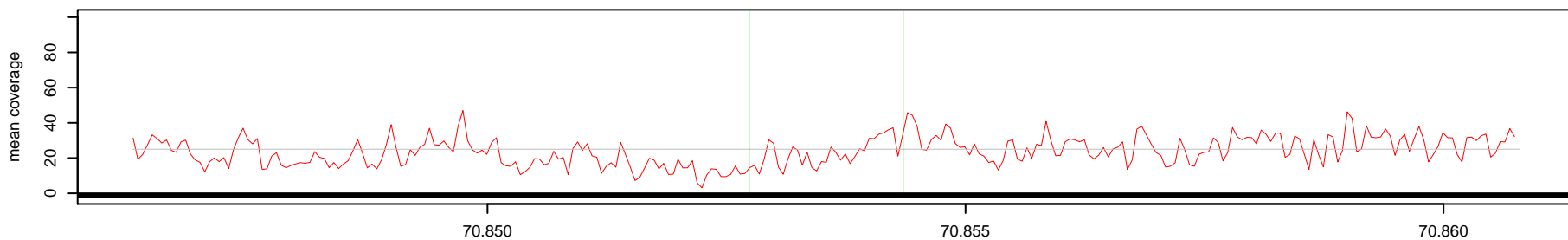

Log2(AK1 read depth / NA10851 read depth)

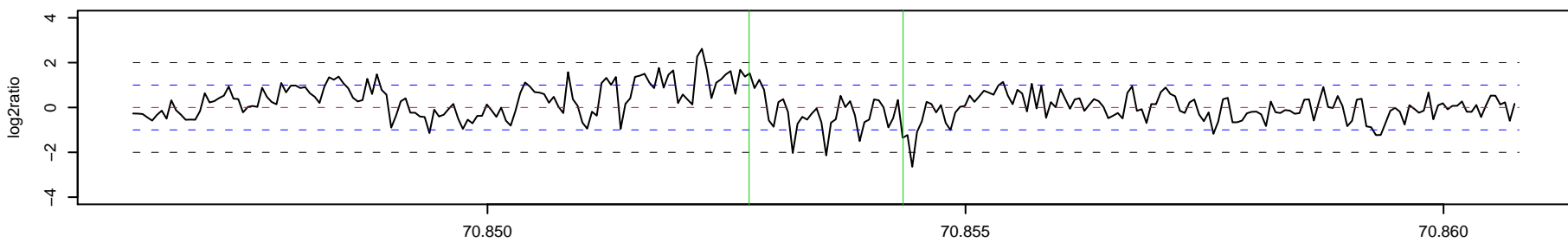

459_AK1 Chr 11 : 73812759 – 73818386 , 5628 bp (aCGH relative log2ratio= -0.63)

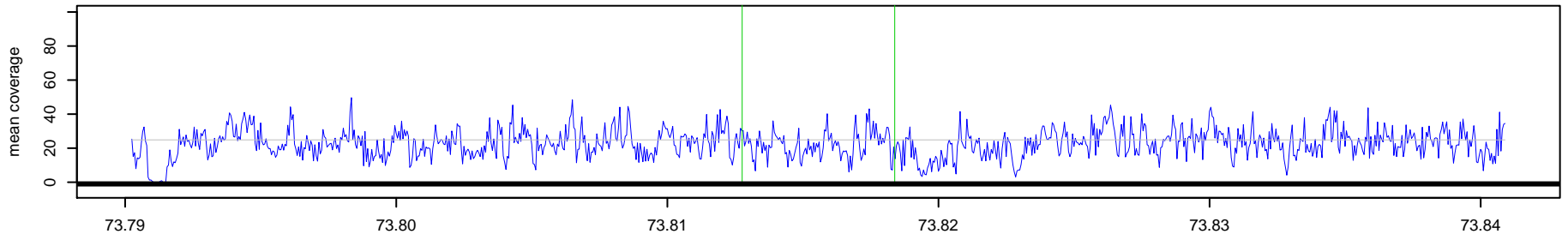

459_NA10851 Chr 11 : 73812759 – 73818386 , 5628 bp (aCGH relative log2ratio= -0.63)

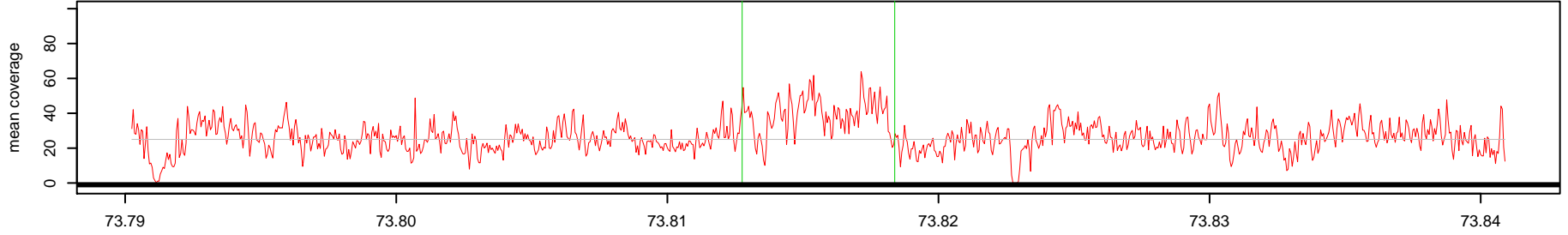

Log2(AK1 read depth / NA10851 read depth)

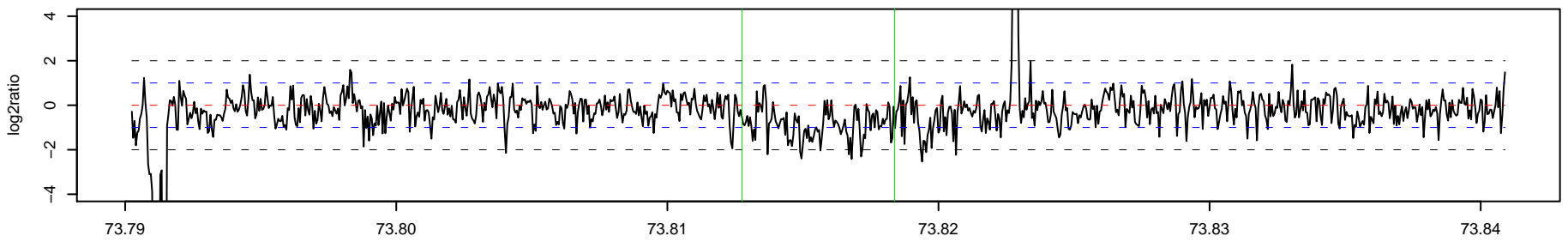

460_AK1 Chr 11 : 85981841 – 85983987 , 2147 bp (aCGH relative log2ratio= -0.92)

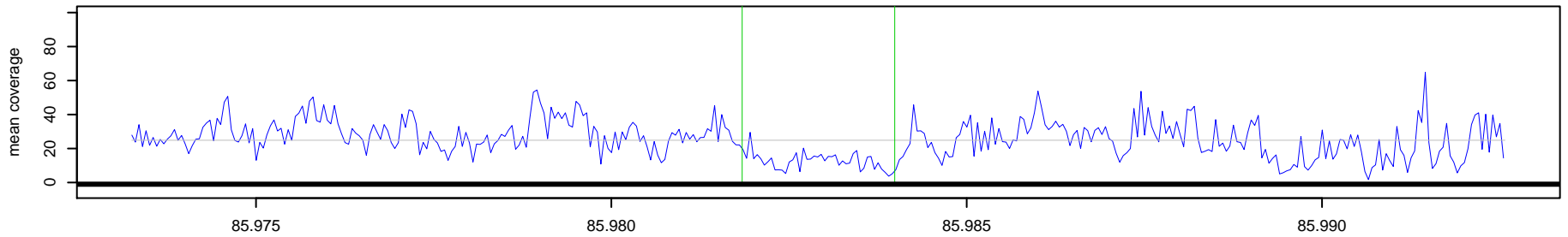

460_NA10851 Chr 11 : 85981841 – 85983987 , 2147 bp (aCGH relative log2ratio= -0.92)

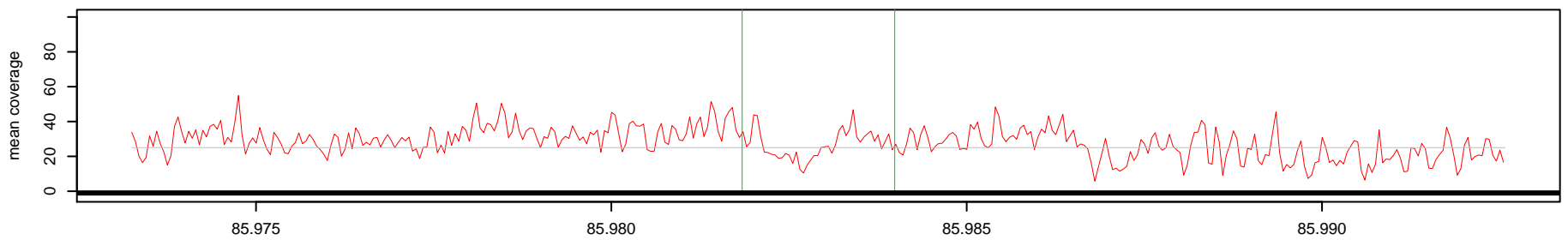

Log2(AK1 read depth / NA10851 read depth)

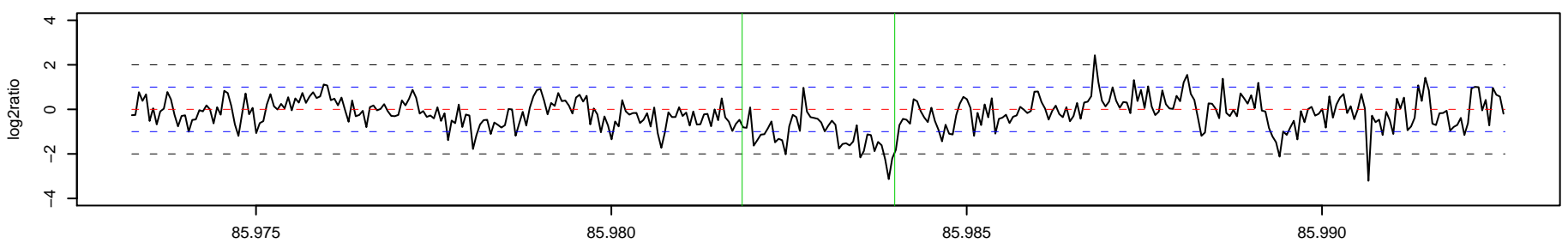

461 _ AK1 Chr 11 : 89184916 – 89189437 , 4522 bp (aCGH relative log2ratio= 0.80)

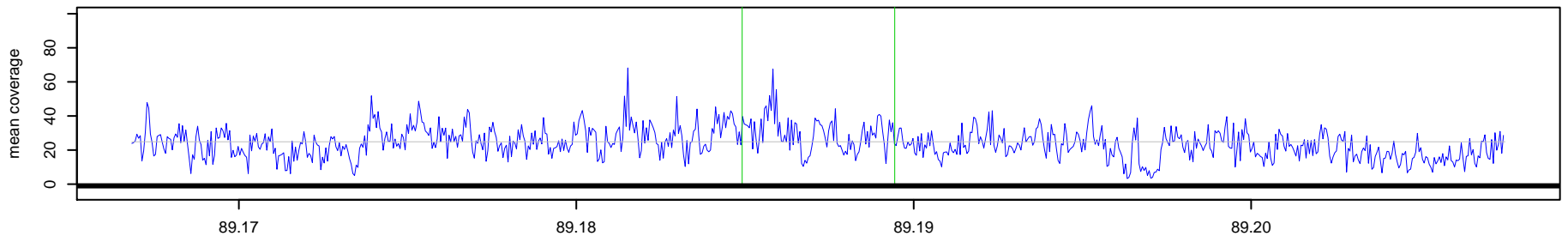

461 _ NA10851 Chr 11 : 89184916 – 89189437 , 4522 bp (aCGH relative log2ratio= 0.80)

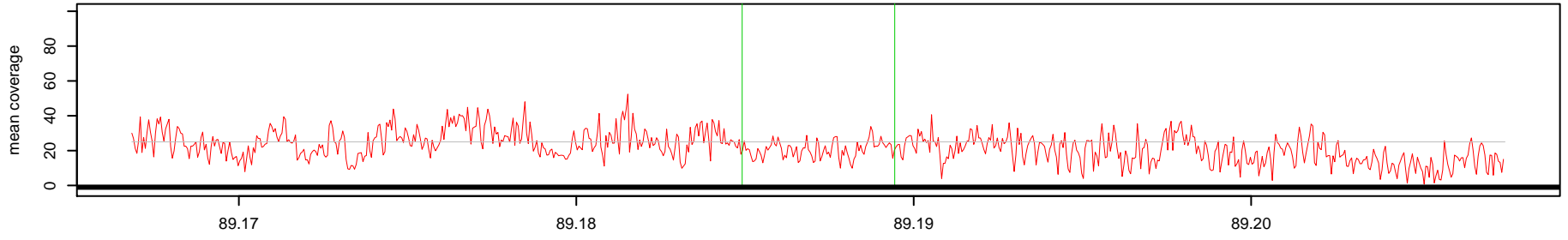

Log2(AK1 read depth / NA10851 read depth)

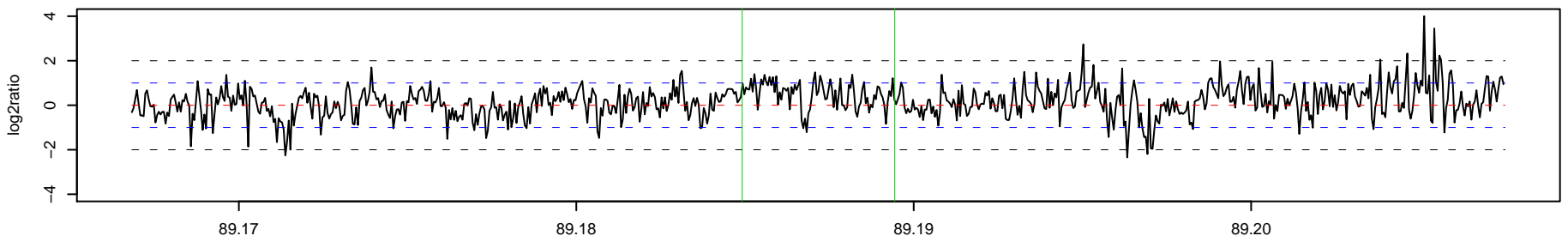

462 _ AK1 Chr 11 : 89294139 – 89296760 , 2622 bp (aCGH relative log2ratio= -0.77)

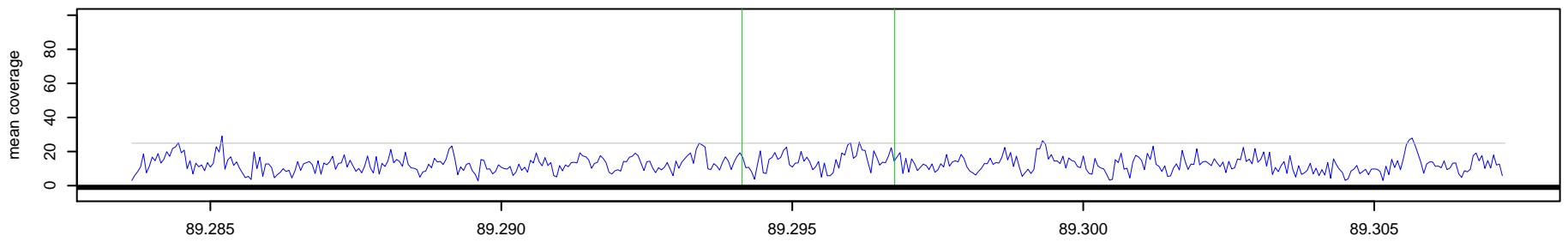

462 _ NA10851 Chr 11 : 89294139 – 89296760 , 2622 bp (aCGH relative log2ratio= -0.77)

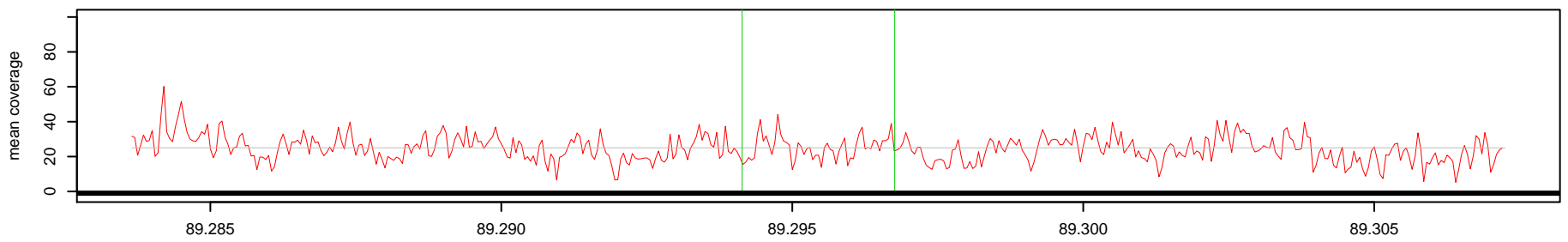

Log2(AK1 read depth / NA10851 read depth)

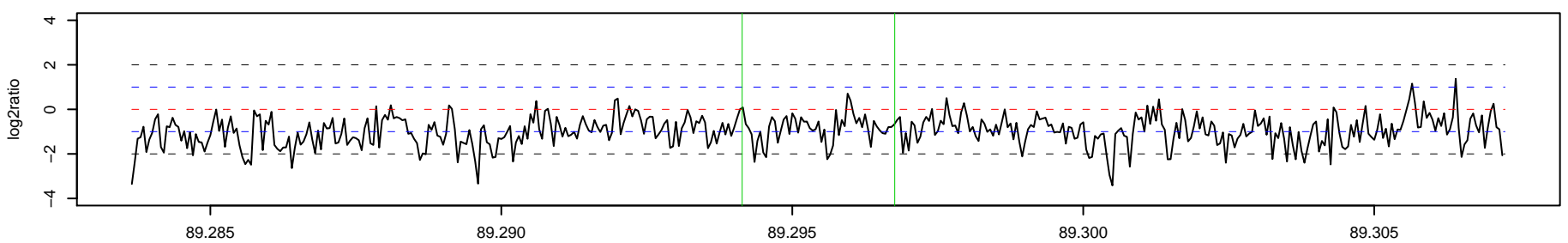

463_AK1 Chr 11 : 97483630 - 97484130 , 501 bp (aCGH relative log2ratio= 0.66)

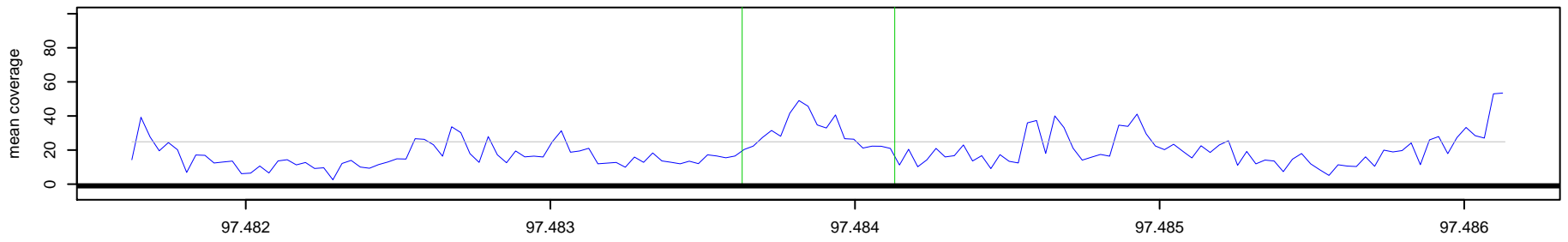

463_NA10851 Chr 11 : 97483630 - 97484130 , 501 bp (aCGH relative log2ratio= 0.66)

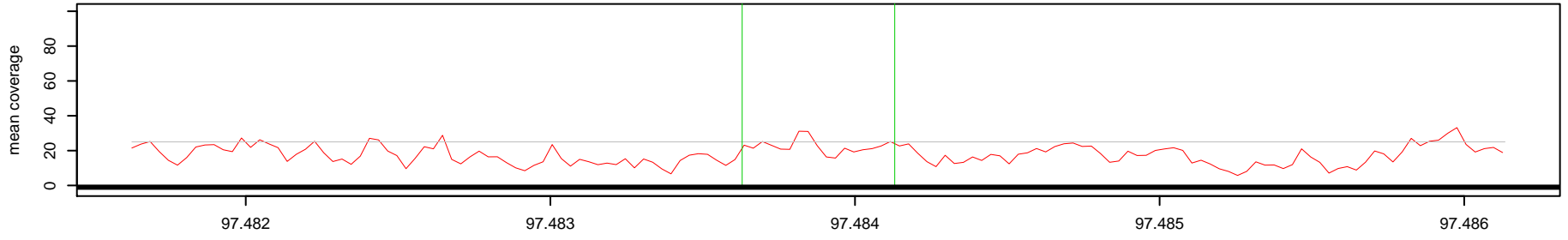

Log2(AK1 read depth / NA10851 read depth)

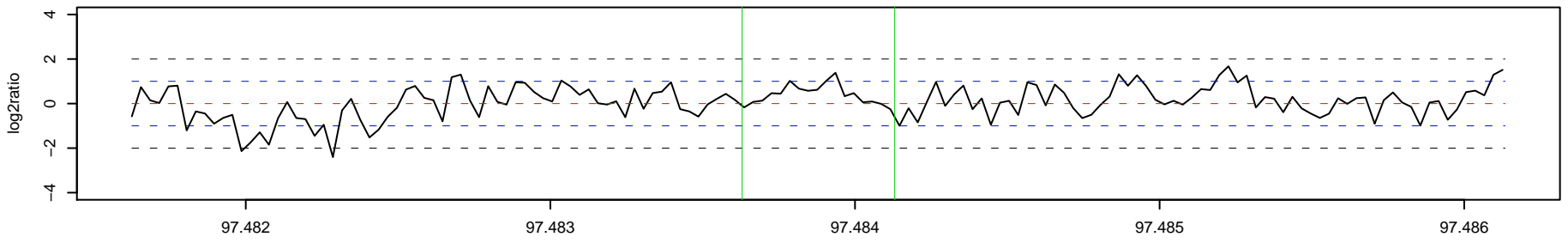

464_AK1 Chr 11 : 97753358 - 97753847 , 490 bp (aCGH relative log2ratio= 4.32)

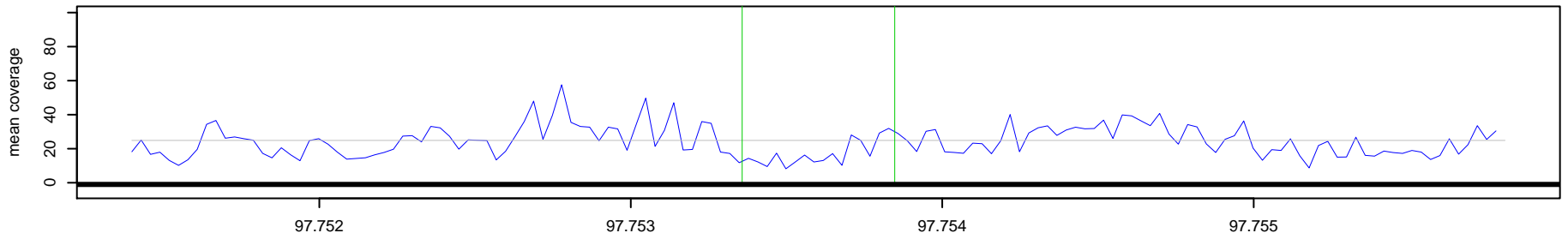

464_NA10851 Chr 11 : 97753358 - 97753847 , 490 bp (aCGH relative log2ratio= 4.32)

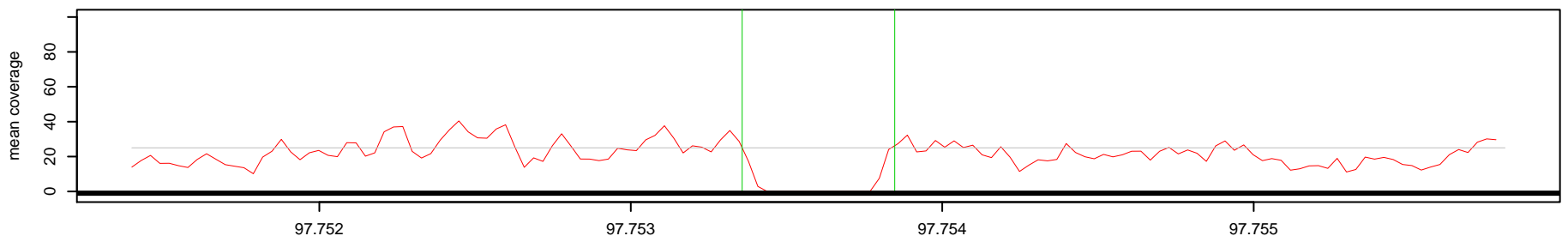

Log2(AK1 read depth / NA10851 read depth)

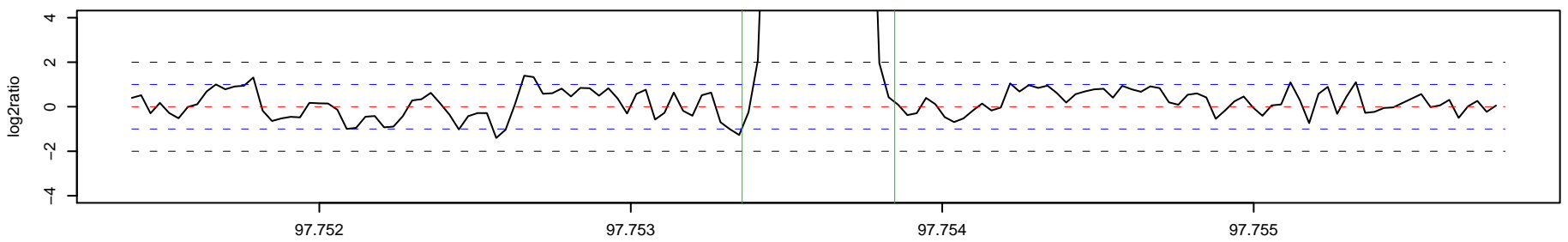

465 _ AK1 Chr 11 : 102256275 – 102258143 , 1869 bp (aCGH relative log2ratio= 0.75)

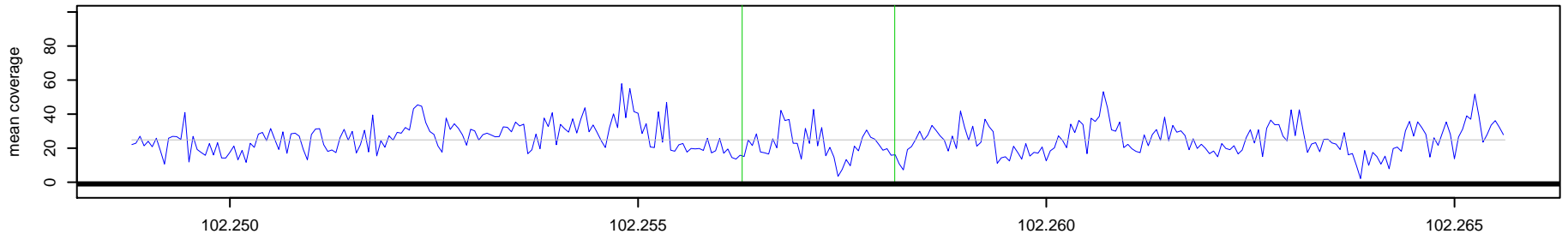

465 _ NA10851 Chr 11 : 102256275 – 102258143 , 1869 bp (aCGH relative log2ratio= 0.75)

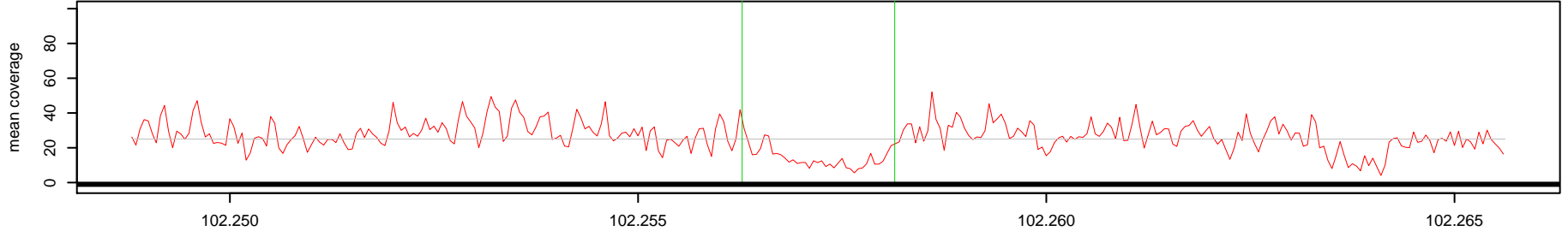

Log2(AK1 read depth / NA10851 read depth)

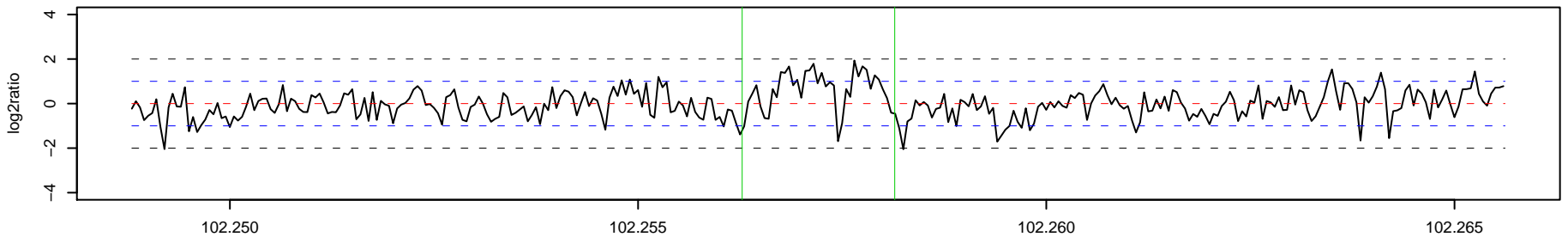

466 _ AK1 Chr 11 : 103421590 – 103423636 , 2047 bp (aCGH relative log2ratio= -0.95)

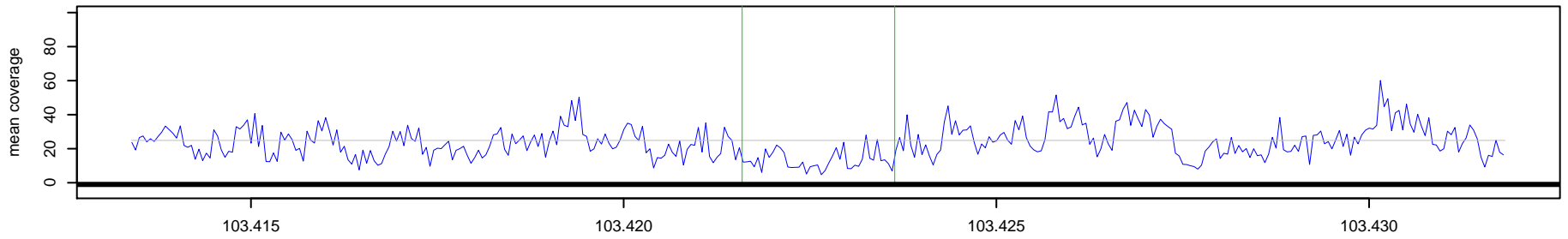

466 _ NA10851 Chr 11 : 103421590 – 103423636 , 2047 bp (aCGH relative log2ratio= -0.95)

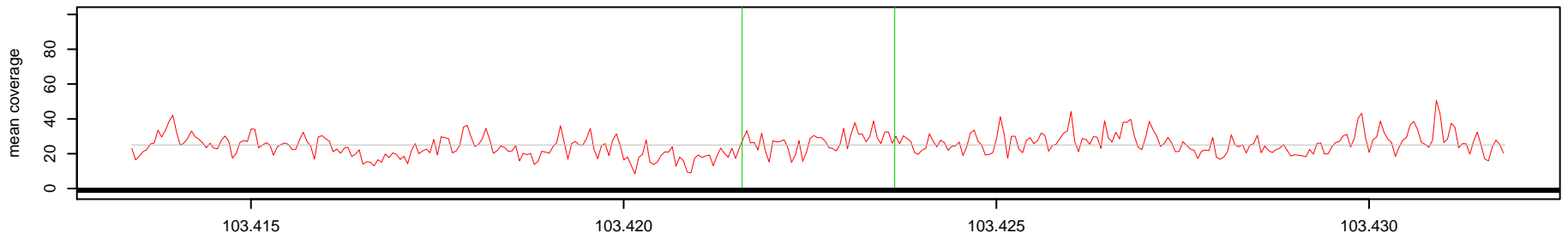

Log2(AK1 read depth / NA10851 read depth)

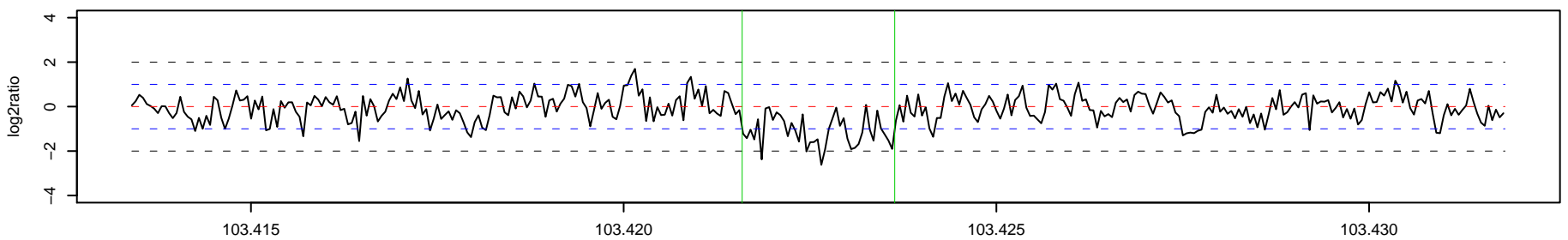

467 _ AK1 Chr 11 : 103772966 – 103778468 , 5503 bp (aCGH relative log2ratio= -2.62)

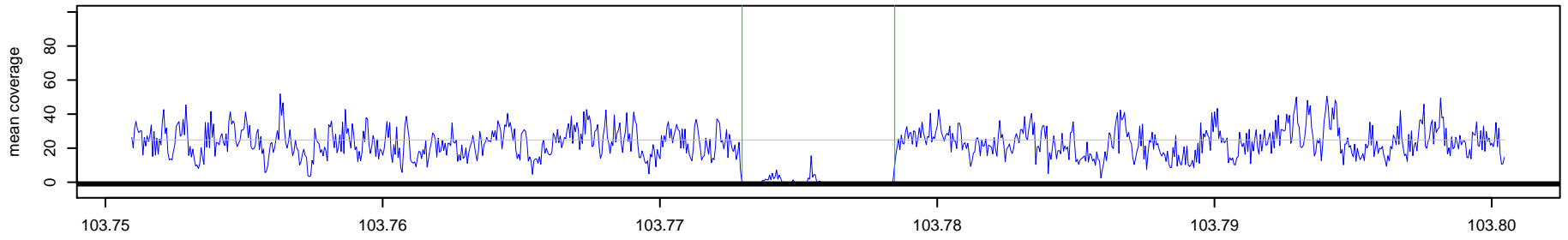

467 _ NA10851 Chr 11 : 103772966 – 103778468 , 5503 bp (aCGH relative log2ratio= -2.62)

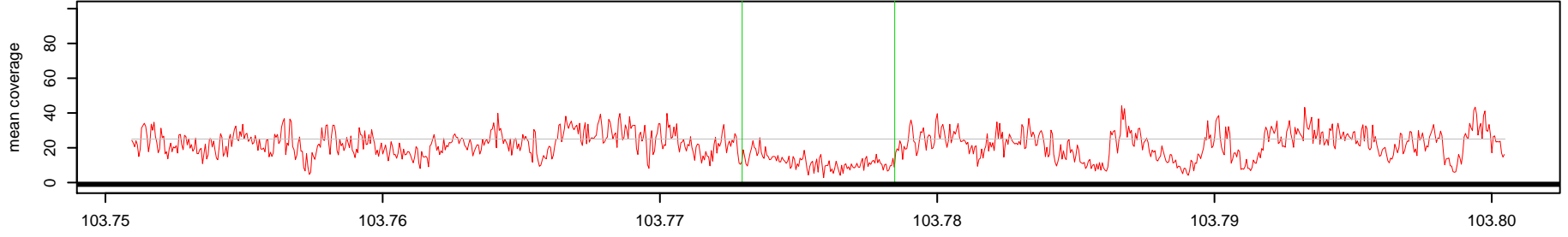

Log2(AK1 read depth / NA10851 read depth)

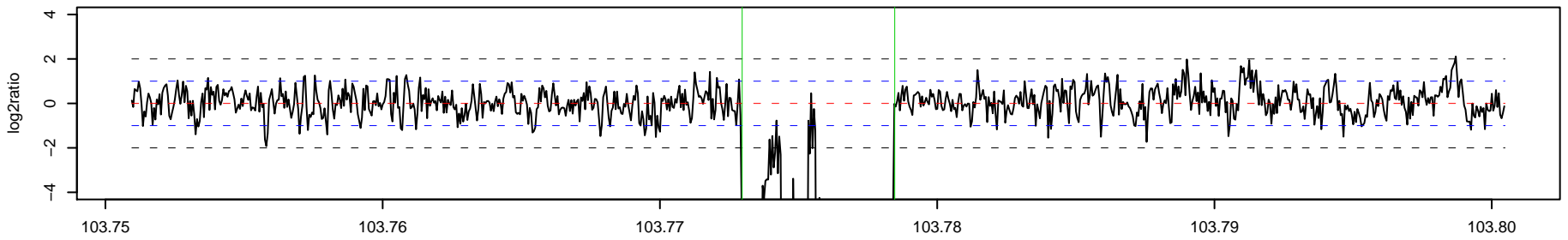

o

468 _ AK1 Chr 11 : 107289679 – 107293565 , 3887 bp (aCGH relative log2ratio= -1.02)

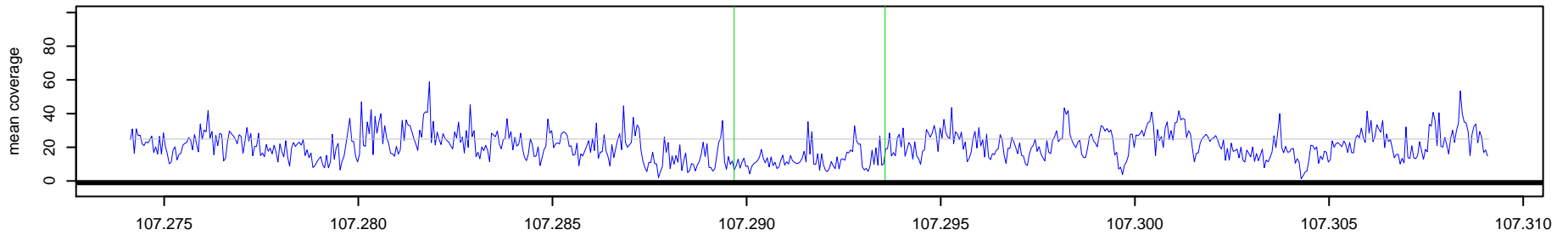

468 _ NA10851 Chr 11 : 107289679 – 107293565 , 3887 bp (aCGH relative log2ratio= -1.02)

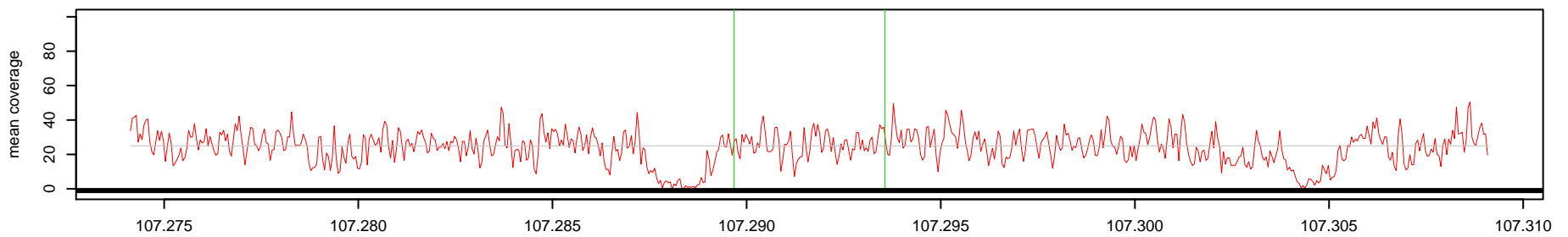

Log2(AK1 read depth / NA10851 read depth)

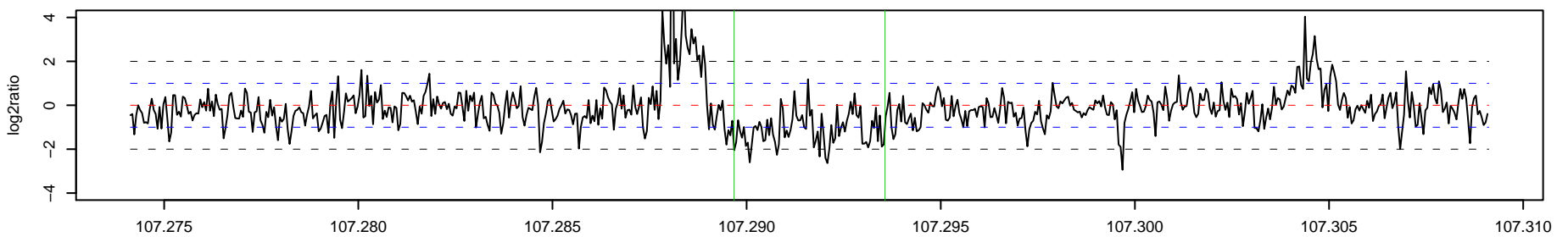

o

469_AK1 Chr 11 : 113173562 – 113174539 , 978 bp (aCGH relative log2ratio= 0.27)

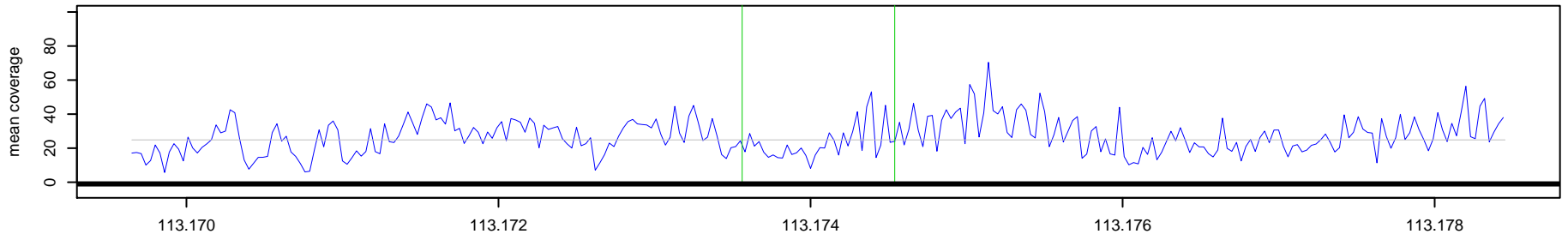

469_NA10851 Chr 11 : 113173562 – 113174539 , 978 bp (aCGH relative log2ratio= 0.27)

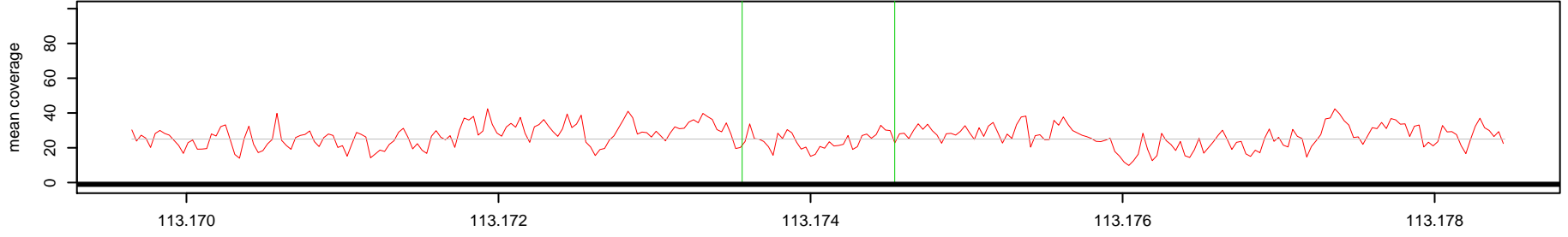

Log2(AK1 read depth / NA10851 read depth)

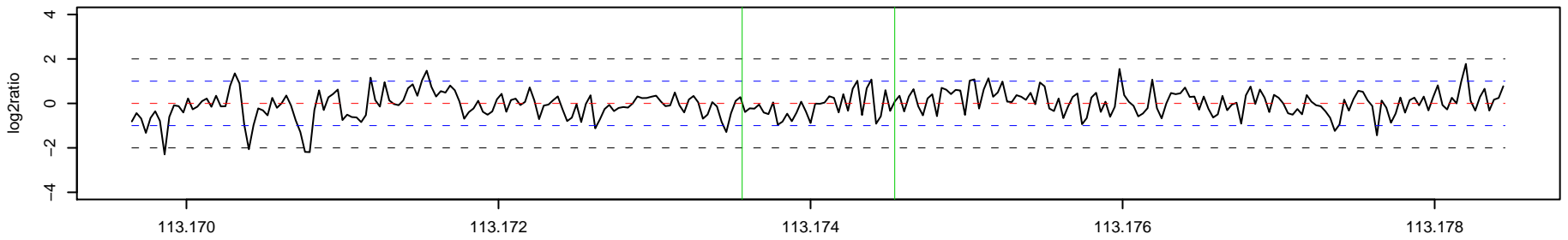

470_AK1 Chr 11 : 121808806 – 121809279 , 474 bp (aCGH relative log2ratio= 0.63)

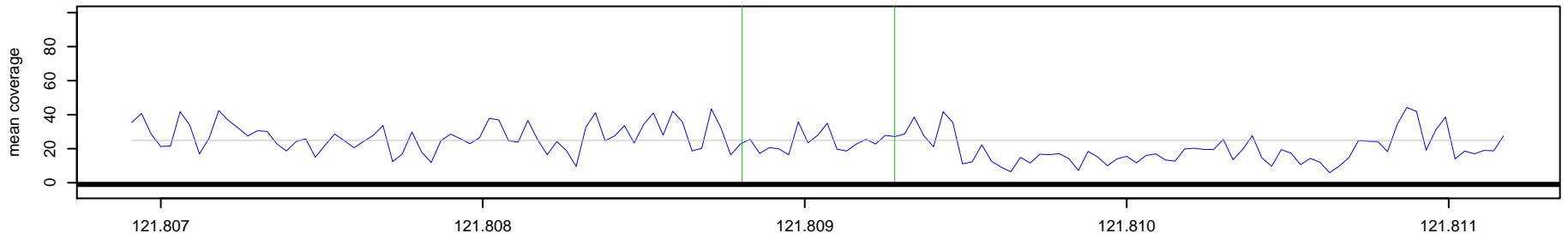

470_NA10851 Chr 11 : 121808806 – 121809279 , 474 bp (aCGH relative log2ratio= 0.63)

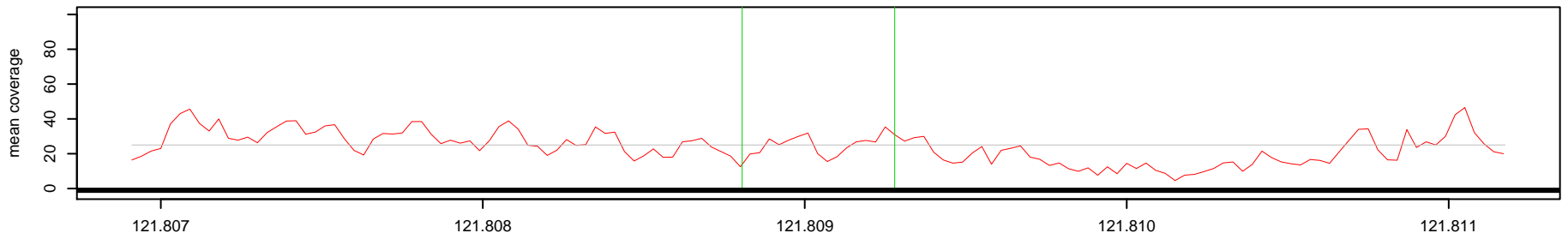

Log2(AK1 read depth / NA10851 read depth)

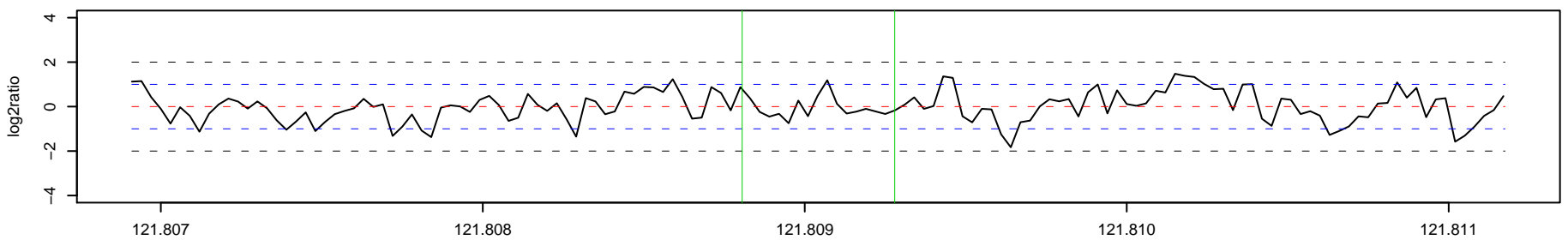

471_AK1 Chr 11 : 127255754 – 127256494 , 741 bp (aCGH relative log2ratio= 1.02)

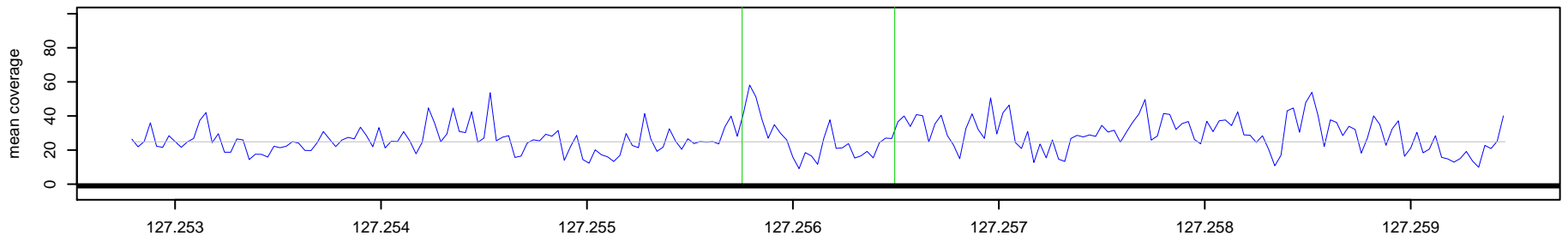

471_NA10851 Chr 11 : 127255754 – 127256494 , 741 bp (aCGH relative log2ratio= 1.02)

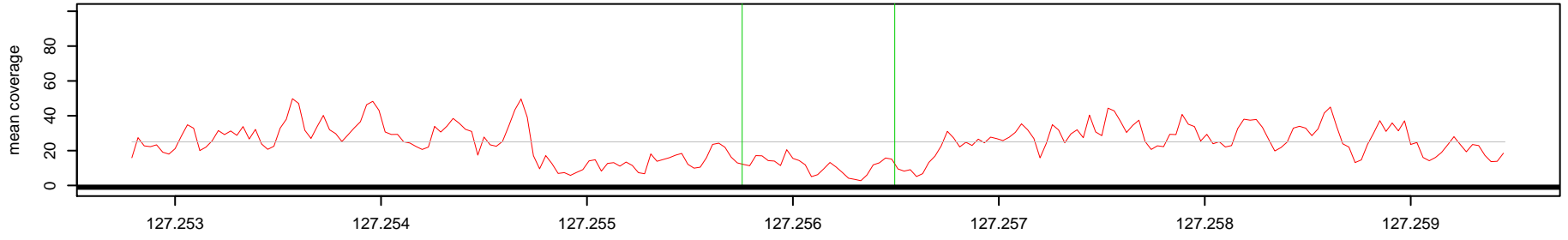

Log2(AK1 read depth / NA10851 read depth)

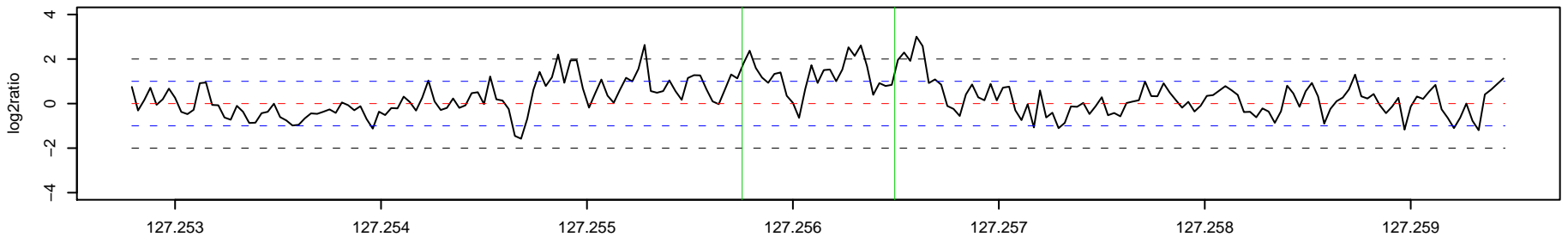

472_AK1 Chr 11 : 128187915 – 128188594 , 680 bp (aCGH relative log2ratio= 2.83)

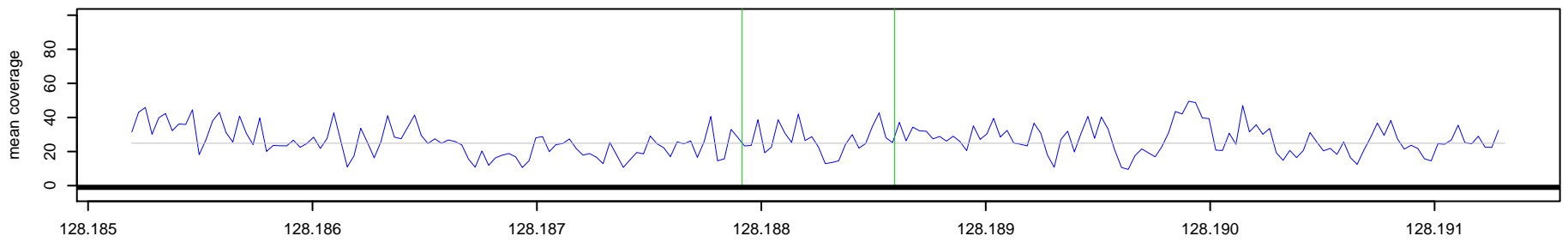

472_NA10851 Chr 11 : 128187915 – 128188594 , 680 bp (aCGH relative log2ratio= 2.83)

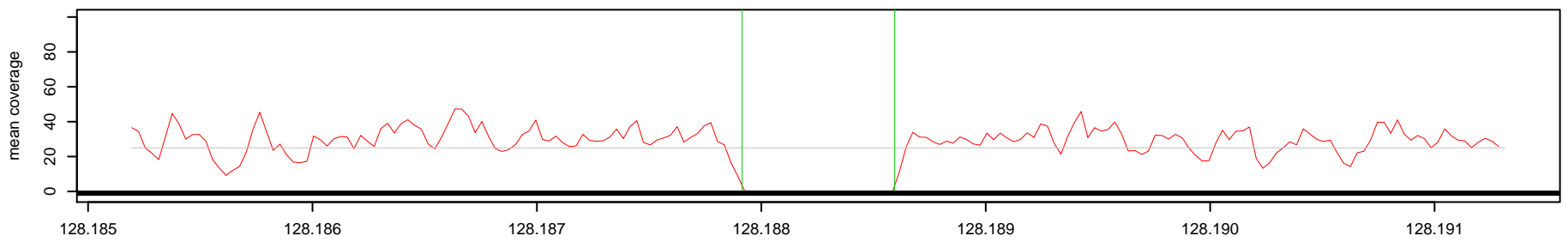

Log2(AK1 read depth / NA10851 read depth)

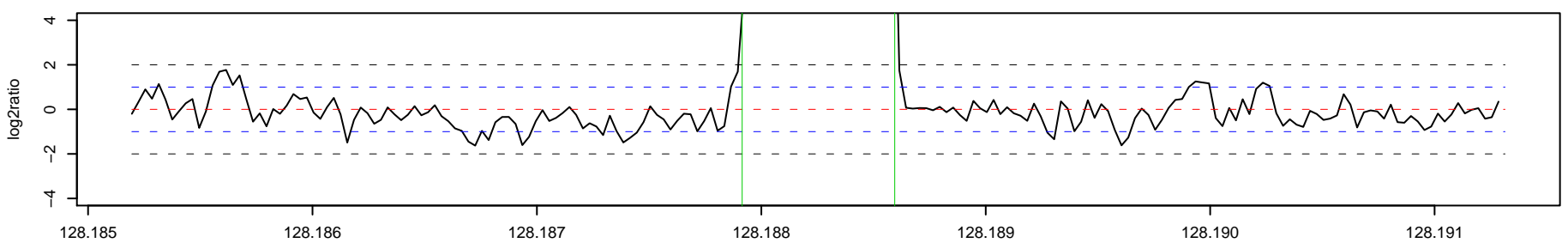

473_AK1 Chr 11 : 134108580 – 134110210 , 1631 bp (aCGH relative log2ratio= 0.70)

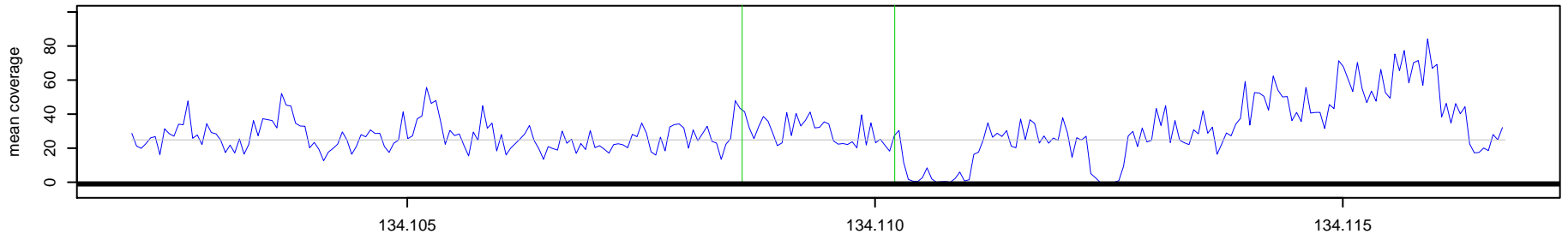

473_NA10851 Chr 11 : 134108580 – 134110210 , 1631 bp (aCGH relative log2ratio= 0.70)

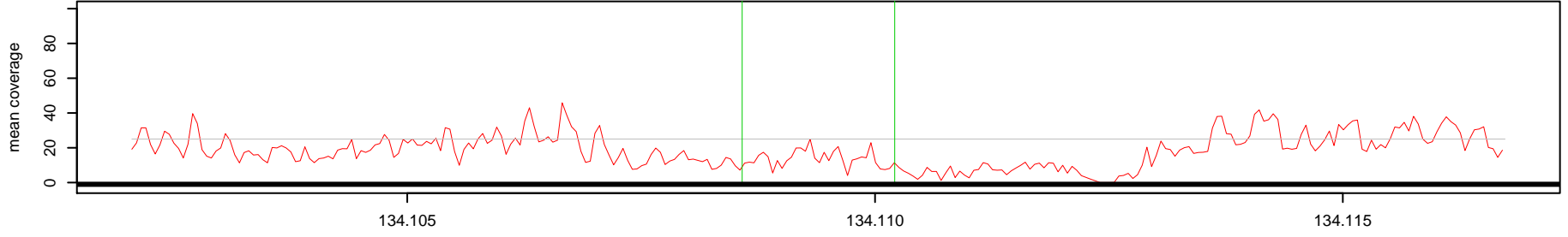

Log2(AK1 read depth / NA10851 read depth)

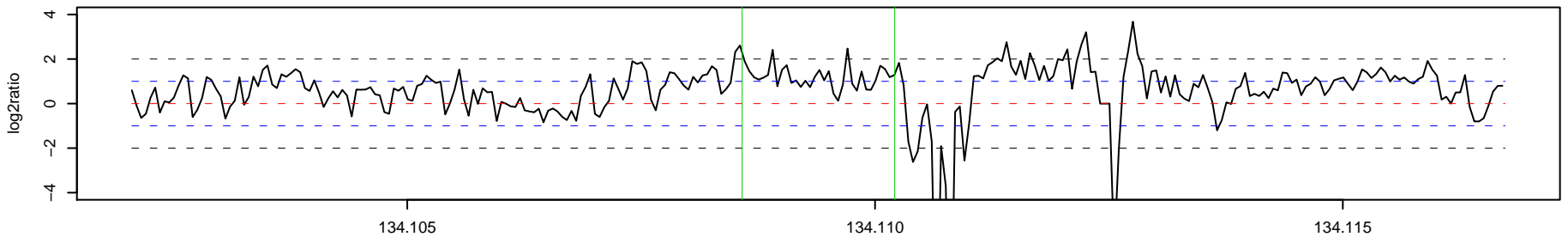

474_AK1 Chr 12 : 737027 – 744383 , 7357 bp (aCGH relative log2ratio= 0.81)

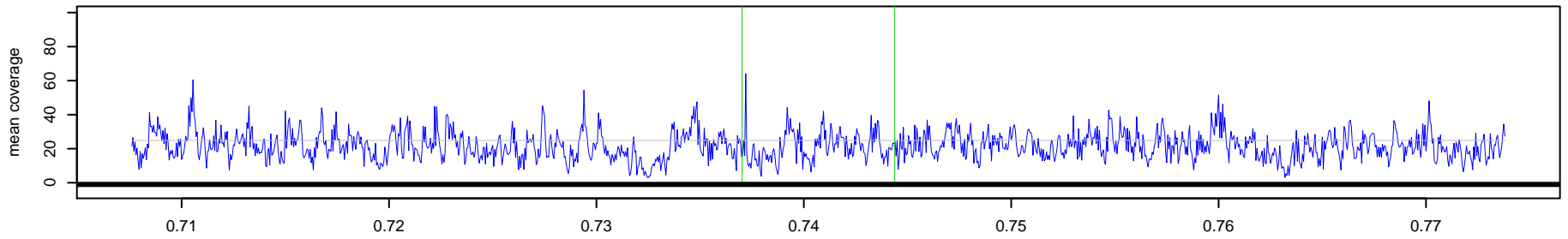

474_NA10851 Chr 12 : 737027 – 744383 , 7357 bp (aCGH relative log2ratio= 0.81)

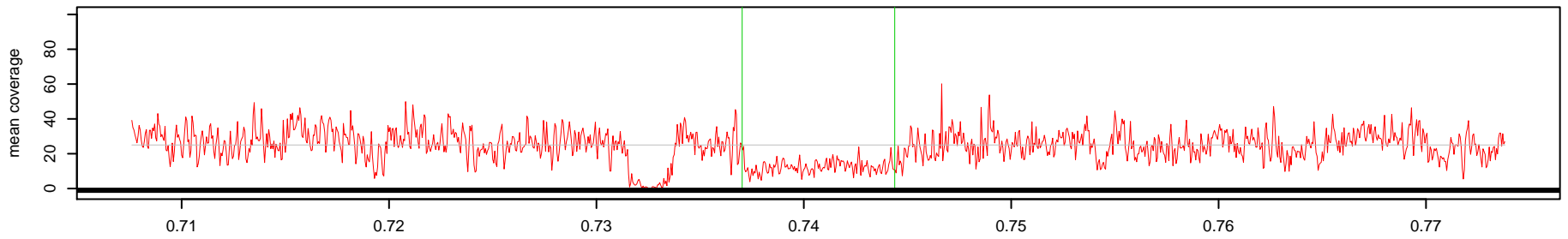

Log2(AK1 read depth / NA10851 read depth)

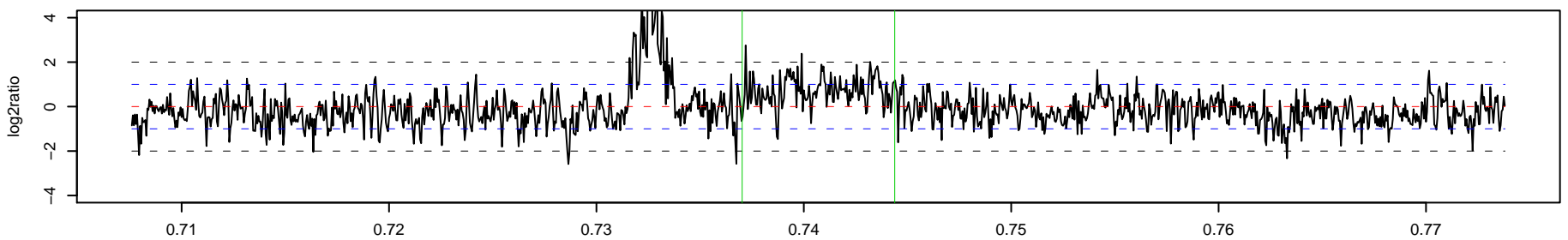

475_AK1 Chr 12 : 1235818 - 1236472 , 655 bp (aCGH relative log2ratio= 0.88)

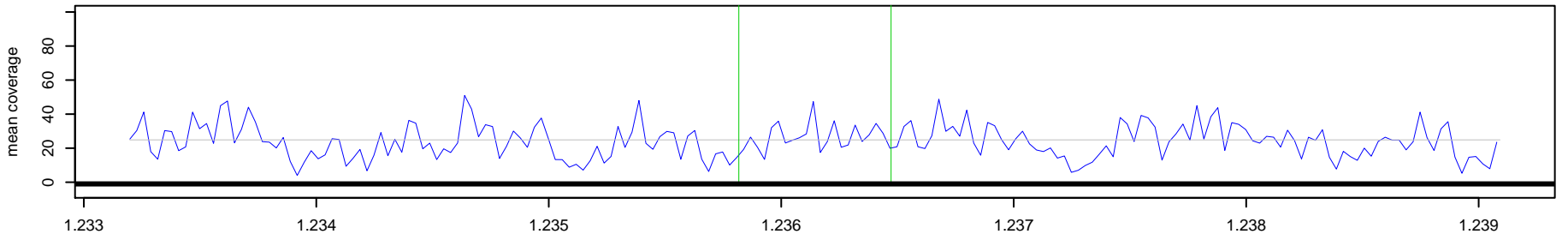

475_NA10851 Chr 12 : 1235818 - 1236472 , 655 bp (aCGH relative log2ratio= 0.88)

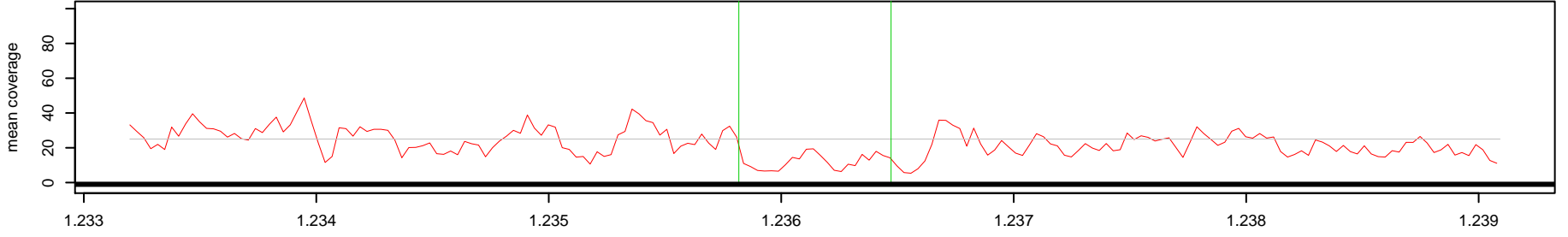

Log2(AK1 read depth / NA10851 read depth)

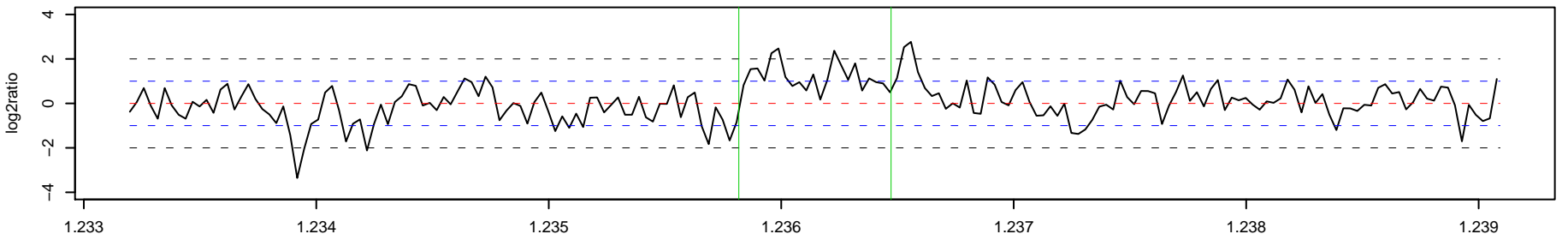

o

476_AK1 Chr 12 : 1308210 - 1308917 , 708 bp (aCGH relative log2ratio= 1.90)

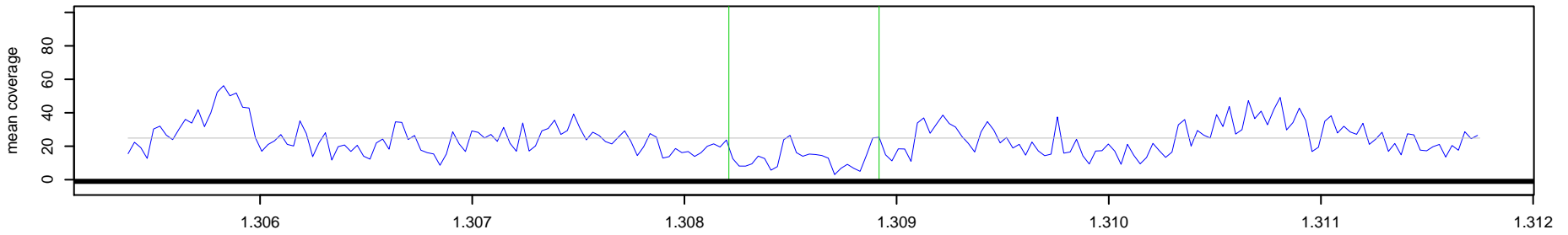

476_NA10851 Chr 12 : 1308210 - 1308917 , 708 bp (aCGH relative log2ratio= 1.90)

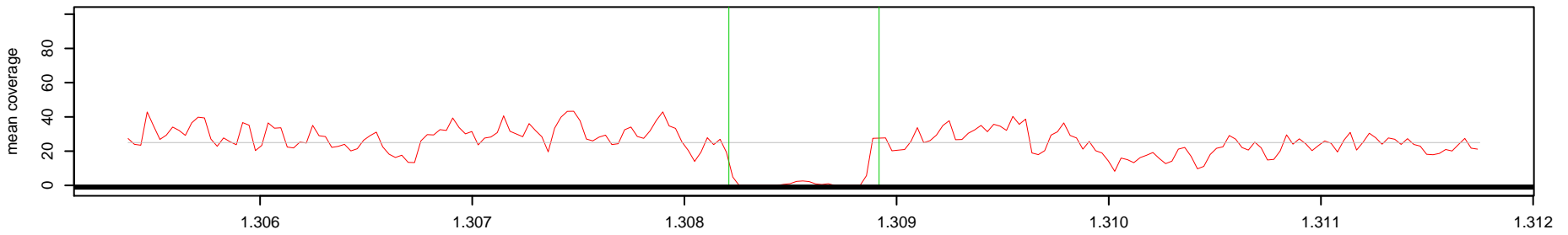

Log2(AK1 read depth / NA10851 read depth)

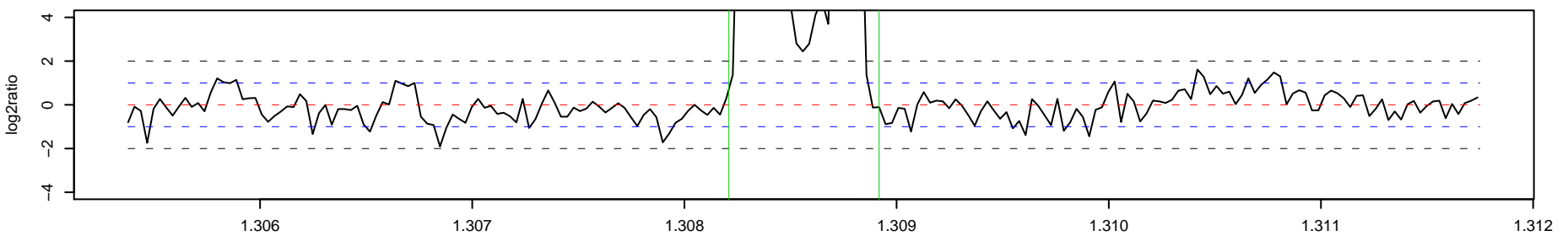

o

477_AK1 Chr 12 : 2116530 – 2128079 , 11550 bp (aCGH relative log2ratio= 0.52)

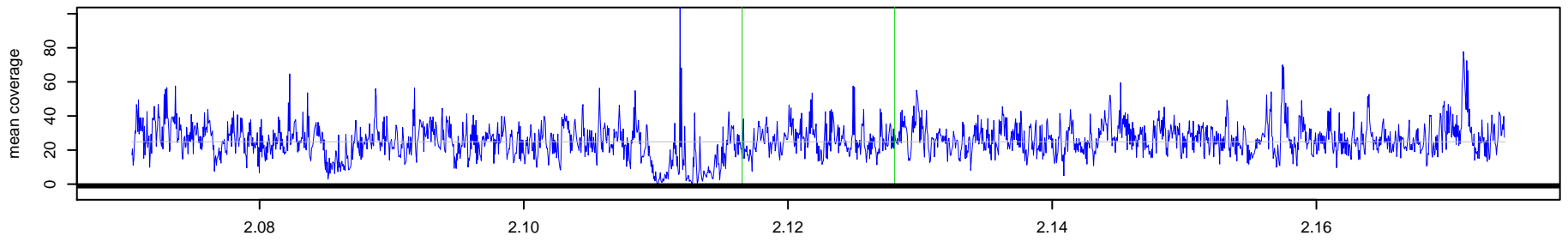

477_NA10851 Chr 12 : 2116530 – 2128079 , 11550 bp (aCGH relative log2ratio= 0.52)

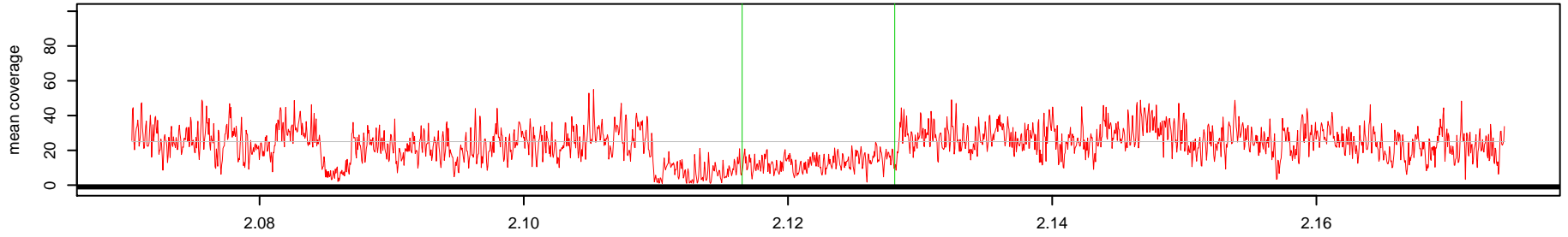

Log2(AK1 read depth / NA10851 read depth)

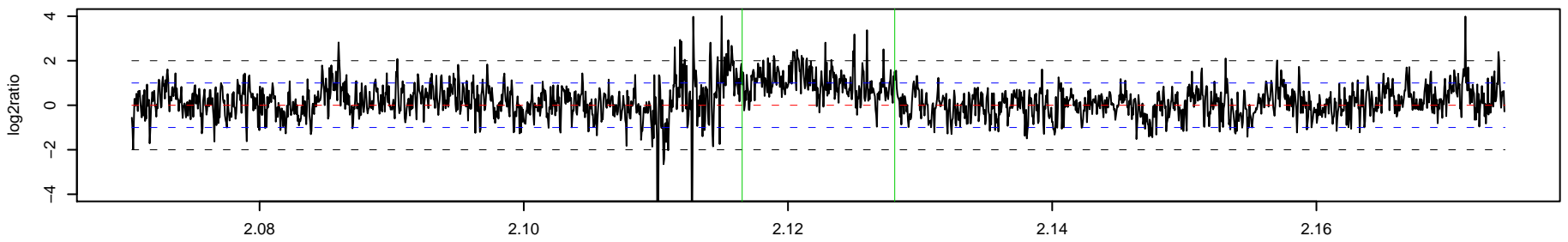

478_AK1 Chr 12 : 5092118 – 5093801 , 1684 bp (aCGH relative log2ratio= 0.41)

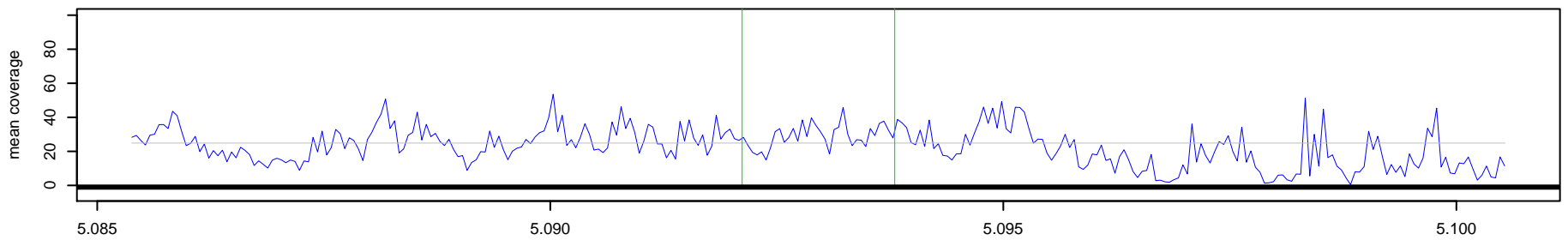

478_NA10851 Chr 12 : 5092118 – 5093801 , 1684 bp (aCGH relative log2ratio= 0.41)

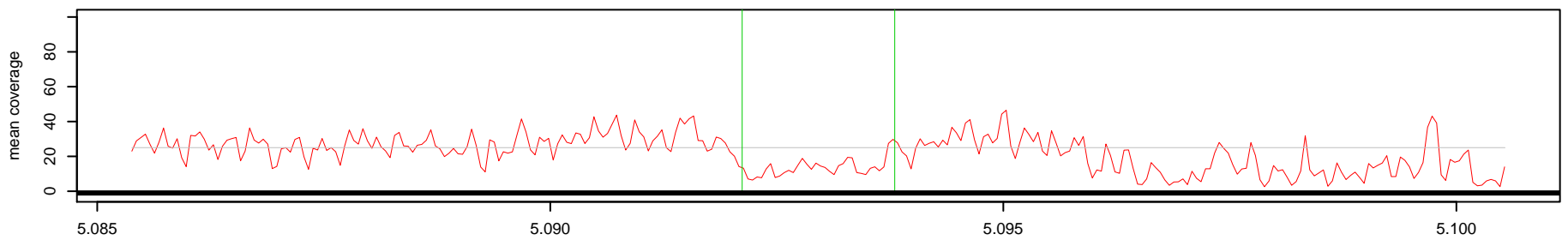

Log2(AK1 read depth / NA10851 read depth)

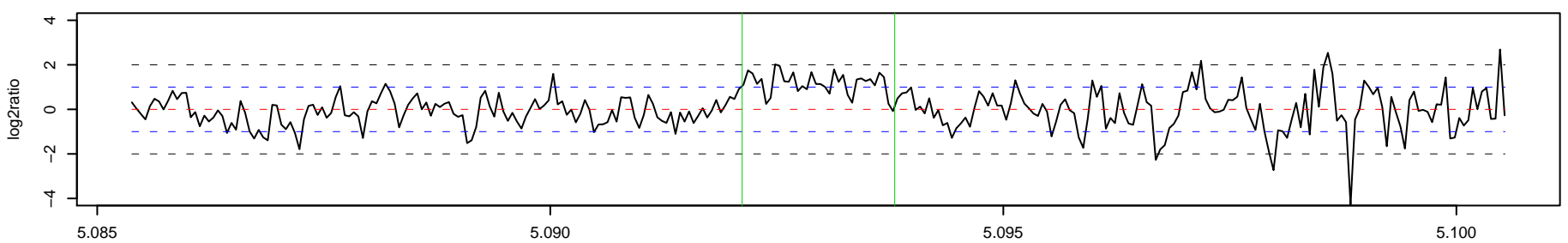

479_AK1 Chr 12 : 6108046 – 6116165 , 8120 bp (aCGH relative log2ratio= 0.30)

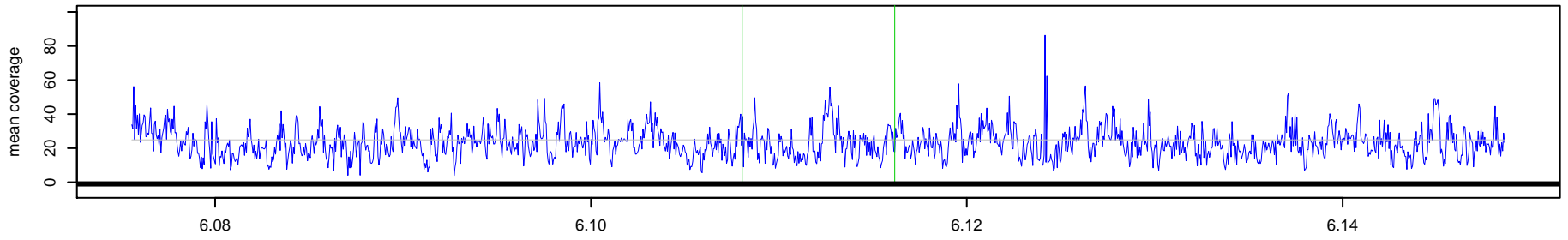

479_NA10851 Chr 12 : 6108046 – 6116165 , 8120 bp (aCGH relative log2ratio= 0.30)

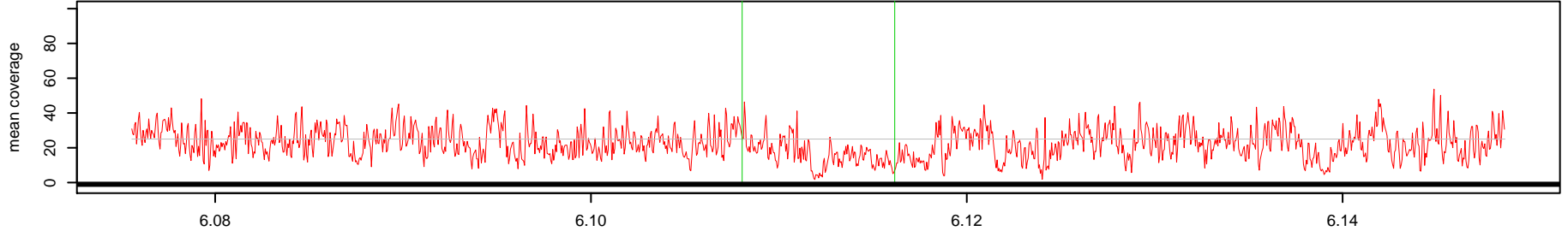

Log2(AK1 read depth / NA10851 read depth)

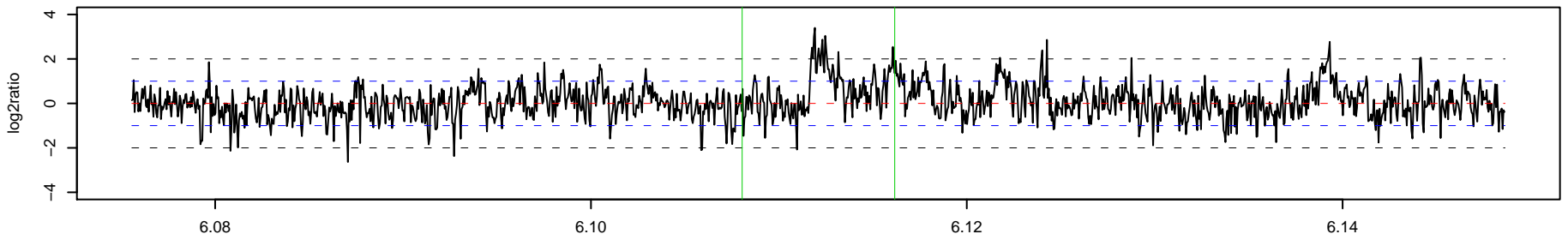

o

o

480_AK1 Chr 12 : 7530059 – 7532230 , 2172 bp (aCGH relative log2ratio= -0.22)

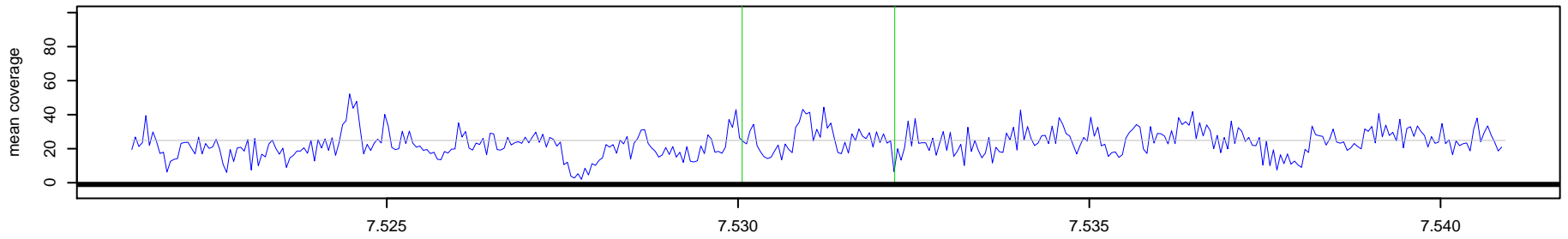

480_NA10851 Chr 12 : 7530059 – 7532230 , 2172 bp (aCGH relative log2ratio= -0.22)

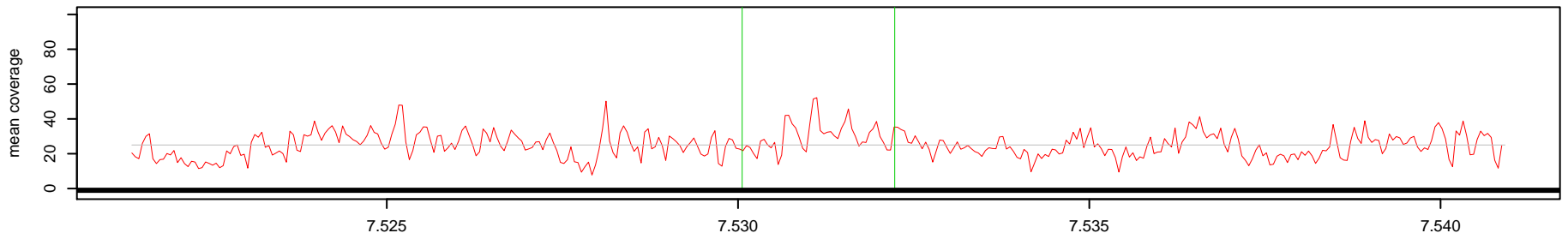

Log2(AK1 read depth / NA10851 read depth)

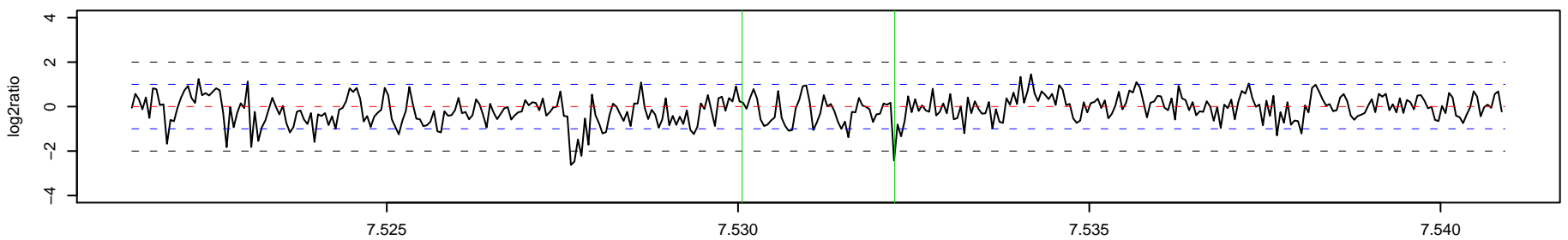

481_AK1 Chr 12 : 9523980 - 9610254 , 86275 bp (aCGH relative log2ratio= 1.19)

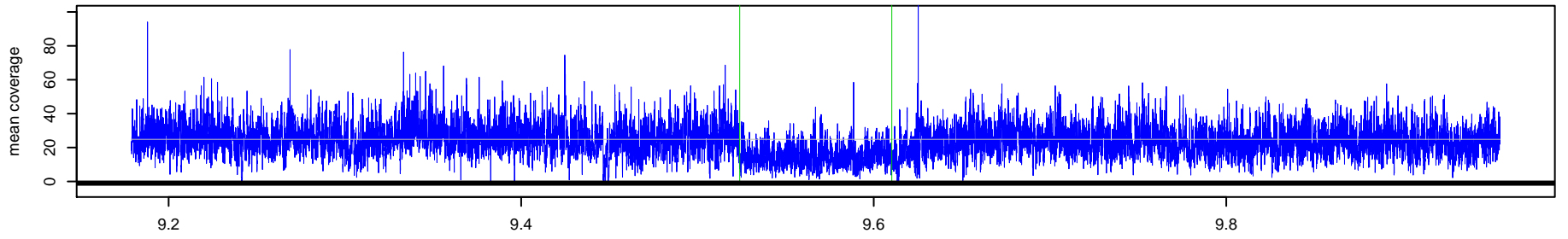

481_NA10851 Chr 12 : 9523980 - 9610254 , 86275 bp (aCGH relative log2ratio= 1.19)

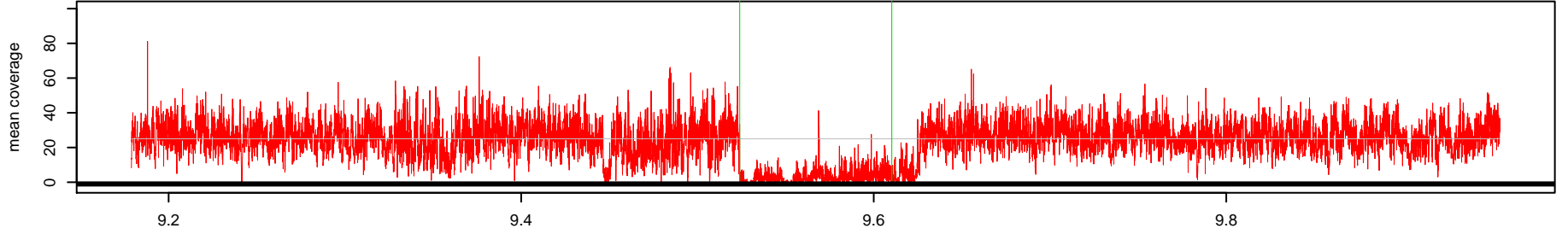

Log2(AK1 read depth / NA10851 read depth)

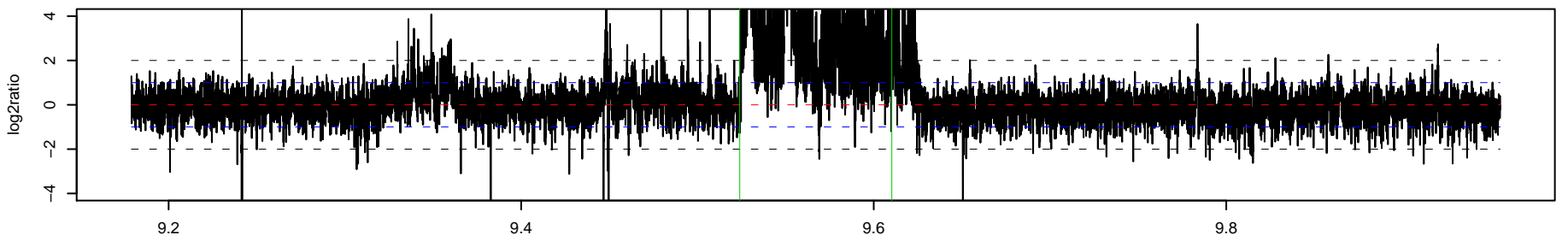

482_AK1 Chr 12 : 11917696 - 11918190 , 495 bp (aCGH relative log2ratio= -2.28)

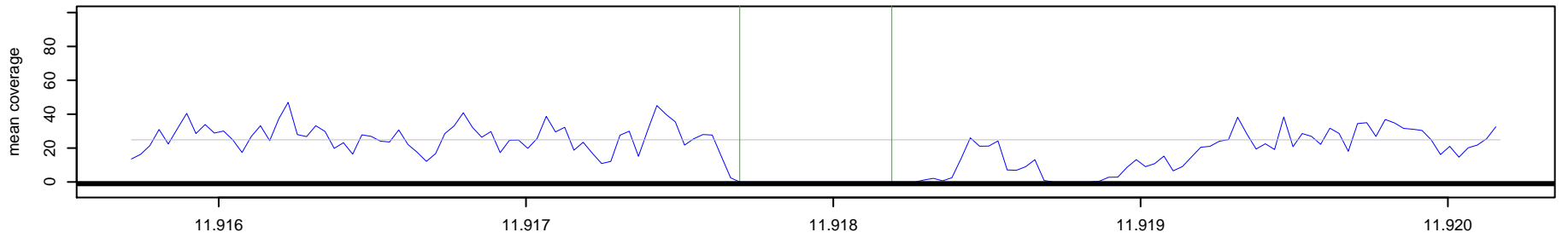

482_NA10851 Chr 12 : 11917696 - 11918190 , 495 bp (aCGH relative log2ratio= -2.28)

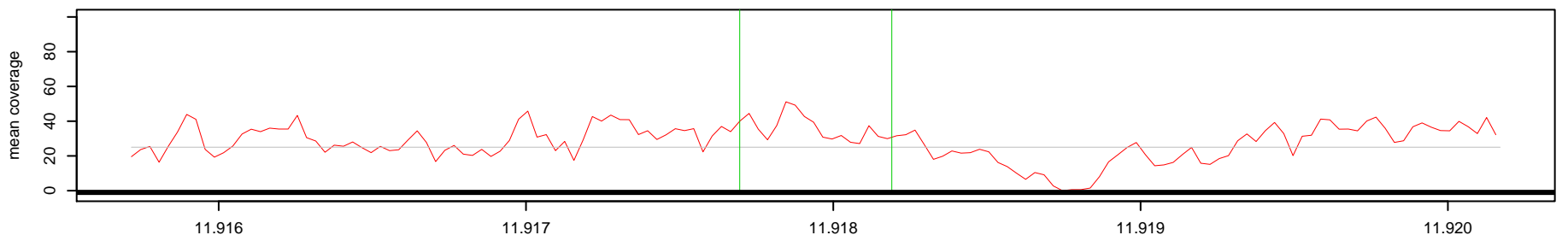

Log2(AK1 read depth / NA10851 read depth)

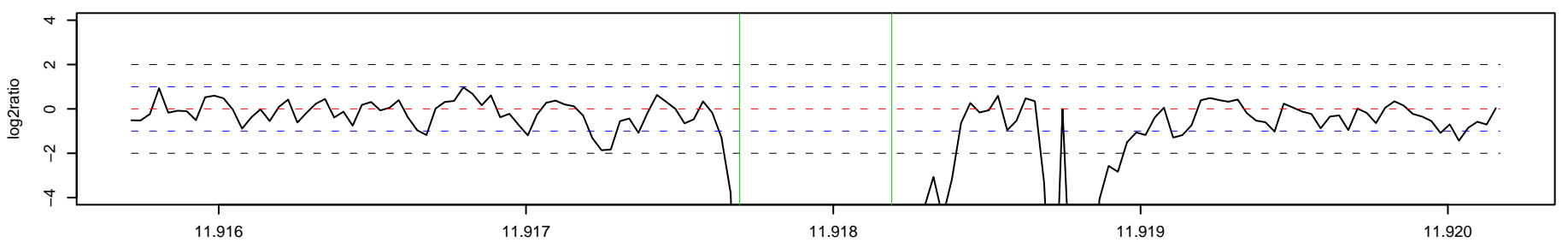

483_AK1 Chr 12 : 17335963 – 17337229 , 1267 bp (aCGH relative log2ratio= 0.90)

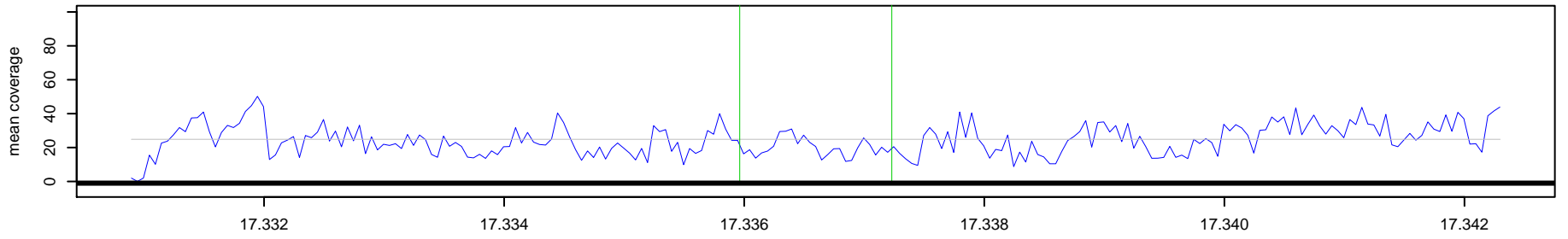

483_NA10851 Chr 12 : 17335963 – 17337229 , 1267 bp (aCGH relative log2ratio= 0.90)

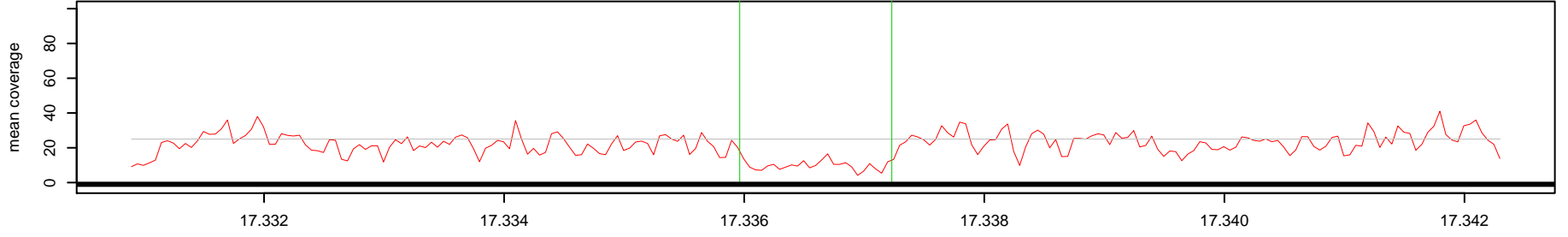

Log2(AK1 read depth / NA10851 read depth)

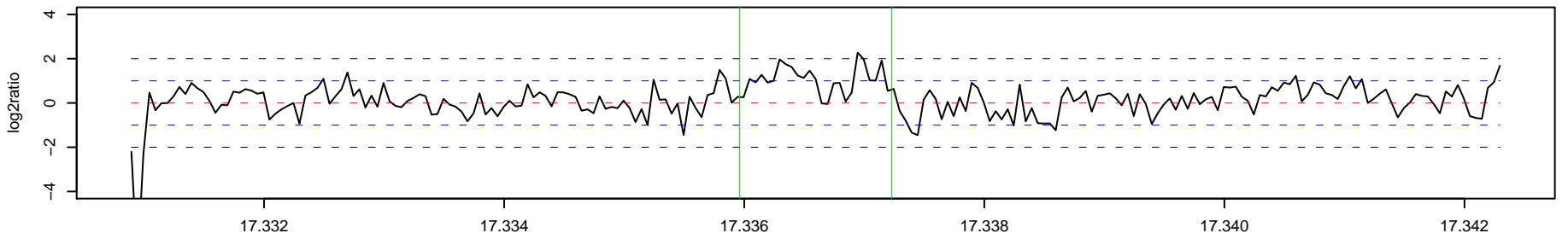

484_AK1 Chr 12 : 17769723 – 17776956 , 7234 bp (aCGH relative log2ratio= 0.47)

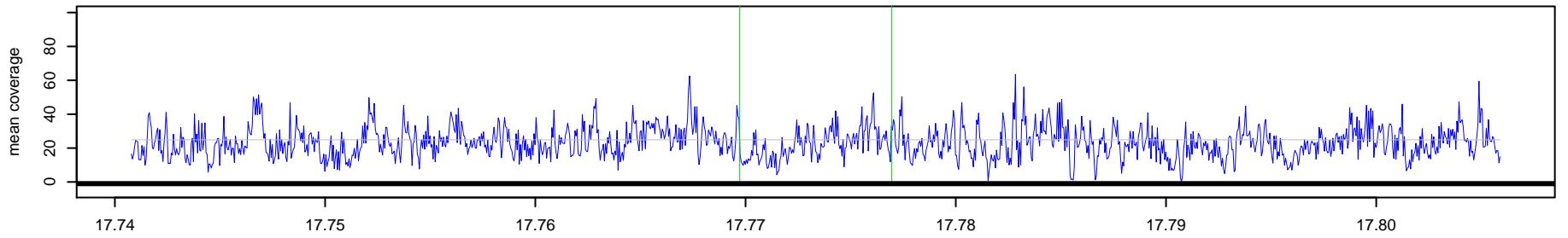

484_NA10851 Chr 12 : 17769723 – 17776956 , 7234 bp (aCGH relative log2ratio= 0.47)

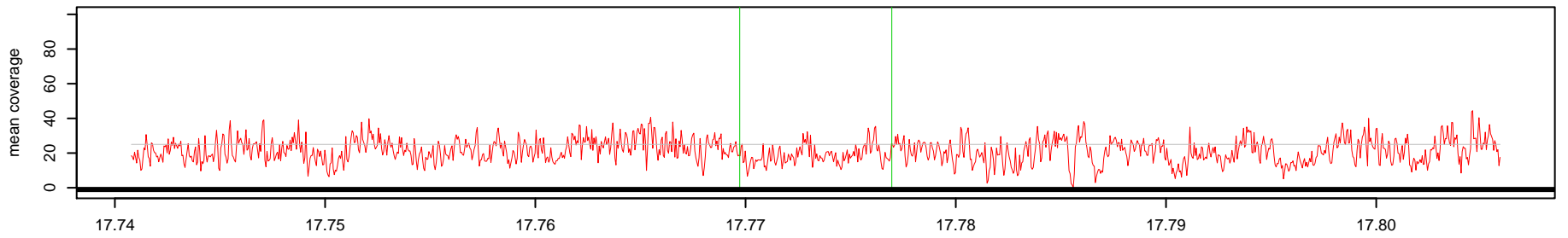

Log2(AK1 read depth / NA10851 read depth)

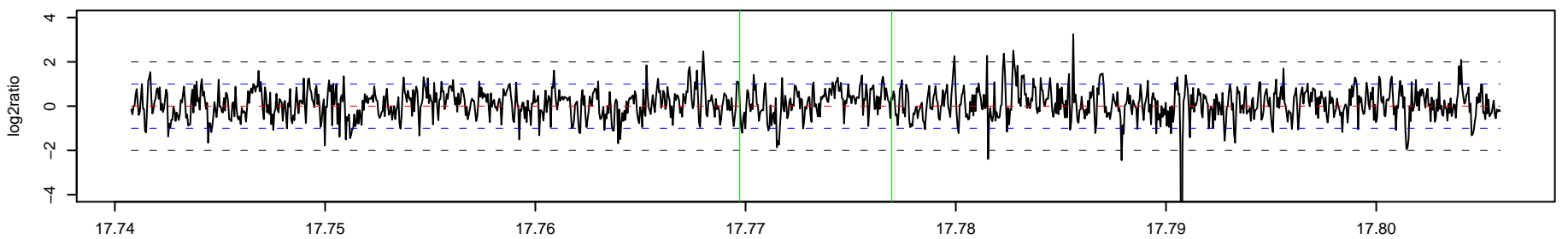

485_AK1 Chr 12 : 30369597 – 30370203 , 607 bp (aCGH relative log2ratio= 3.58)

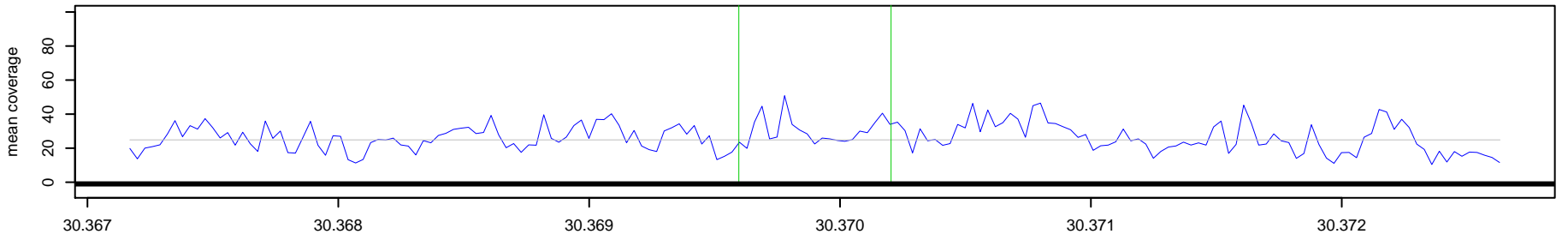

485_NA10851 Chr 12 : 30369597 – 30370203 , 607 bp (aCGH relative log2ratio= 3.58)

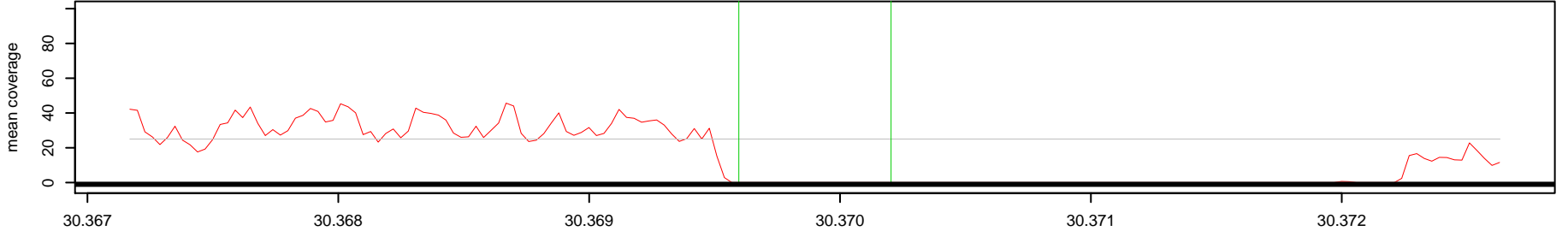

Log2(AK1 read depth / NA10851 read depth)

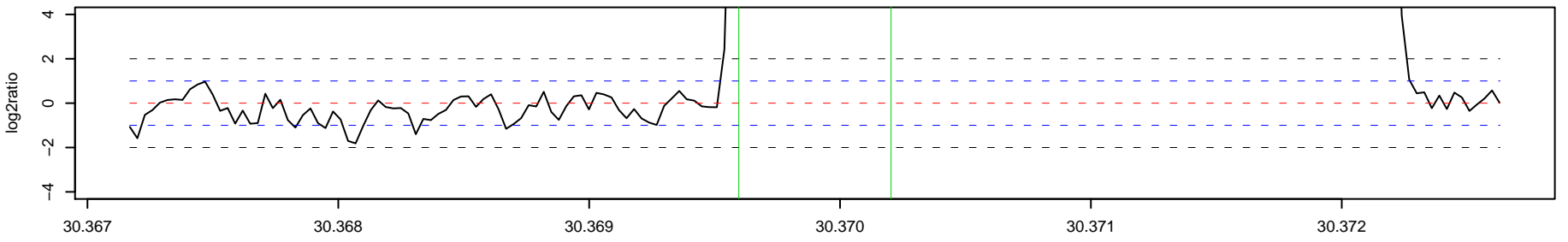

486_AK1 Chr 12 : 30809402 – 30810048 , 647 bp (aCGH relative log2ratio= 0.62)

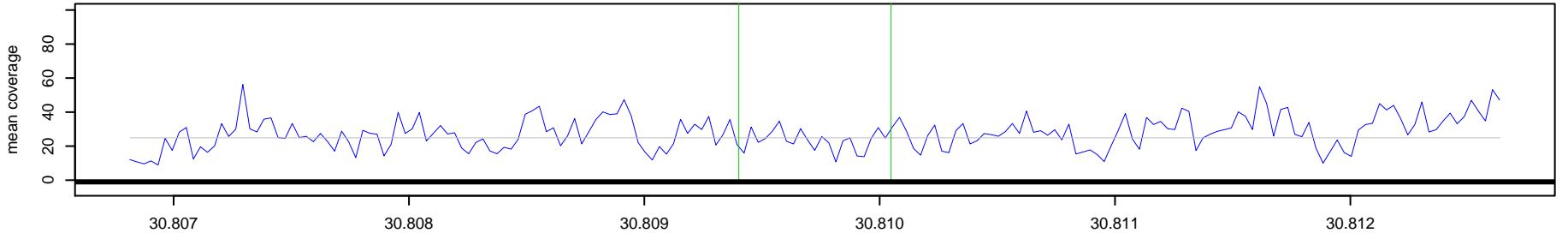

486_NA10851 Chr 12 : 30809402 – 30810048 , 647 bp (aCGH relative log2ratio= 0.62)

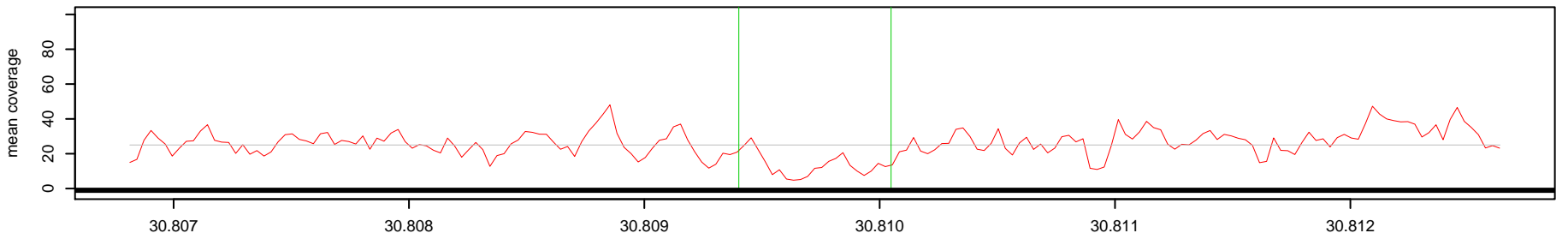

Log2(AK1 read depth / NA10851 read depth)

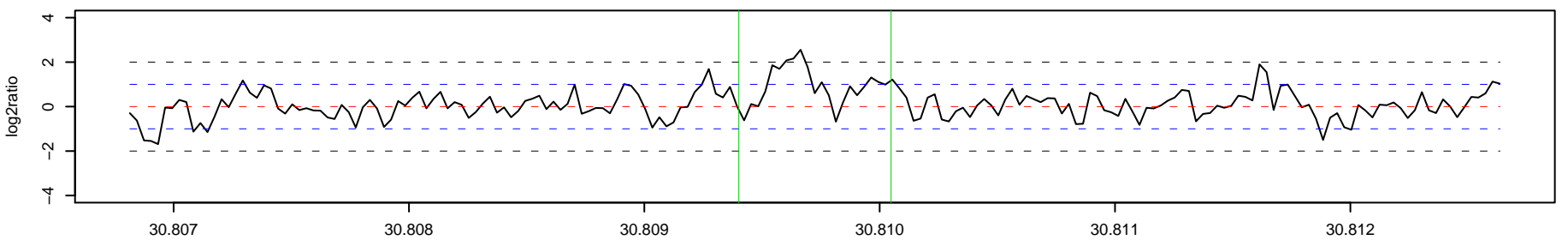

487_AK1 Chr 12 : 31154193 – 31242521 , 88329 bp (aCGH relative log2ratio= 0.40)

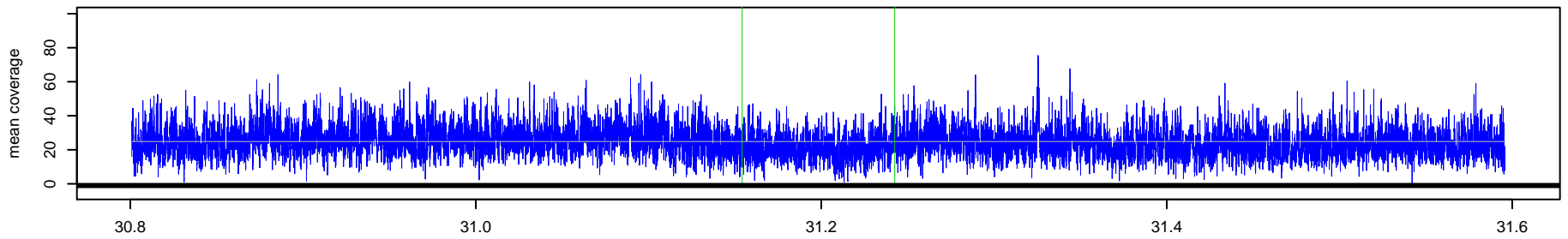

487_NA10851 Chr 12 : 31154193 – 31242521 , 88329 bp (aCGH relative log2ratio= 0.40)

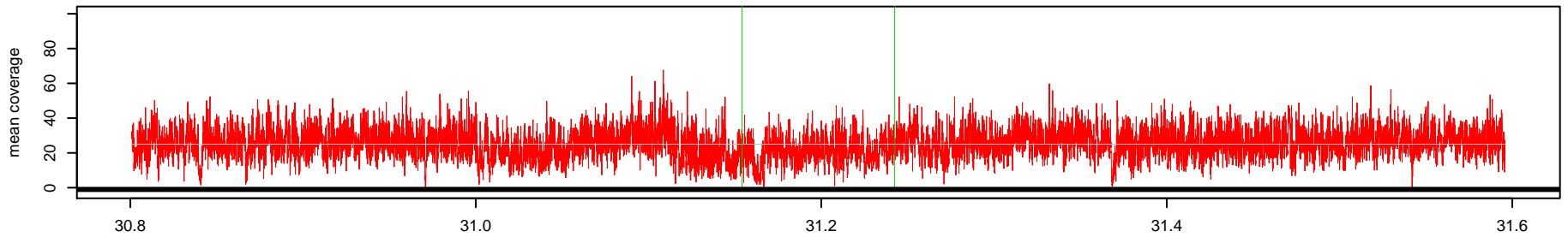

Log2(AK1 read depth / NA10851 read depth)

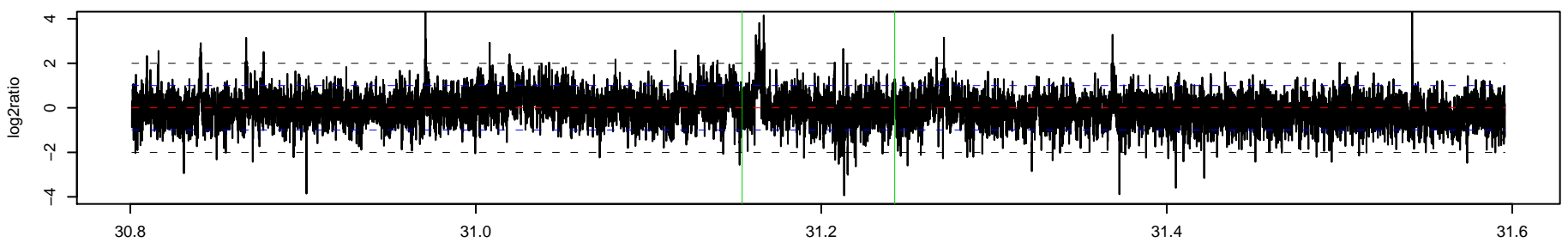

488_AK1 Chr 12 : 31800014 – 31801189 , 1176 bp (aCGH relative log2ratio= 0.96)

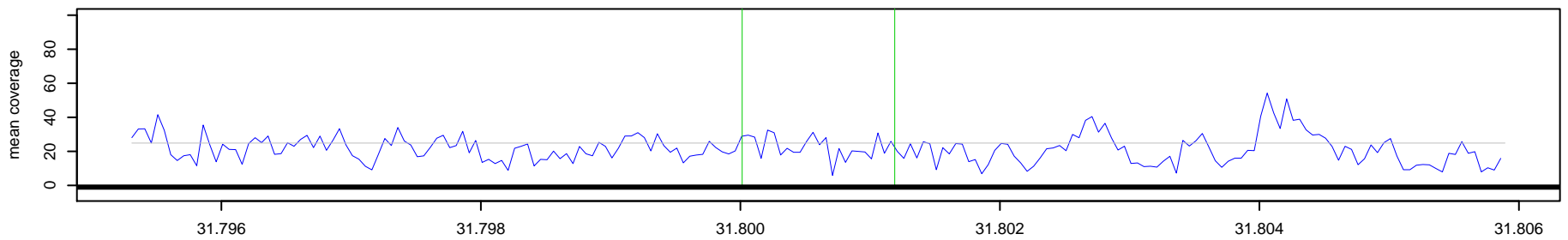

488_NA10851 Chr 12 : 31800014 – 31801189 , 1176 bp (aCGH relative log2ratio= 0.96)

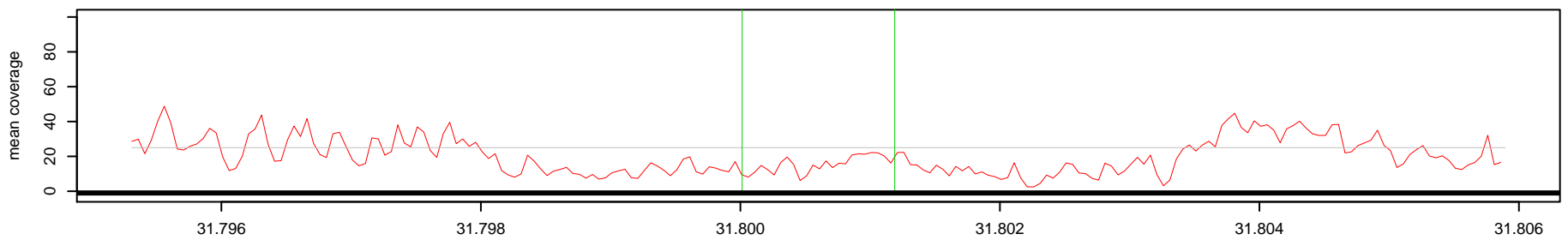

Log2(AK1 read depth / NA10851 read depth)

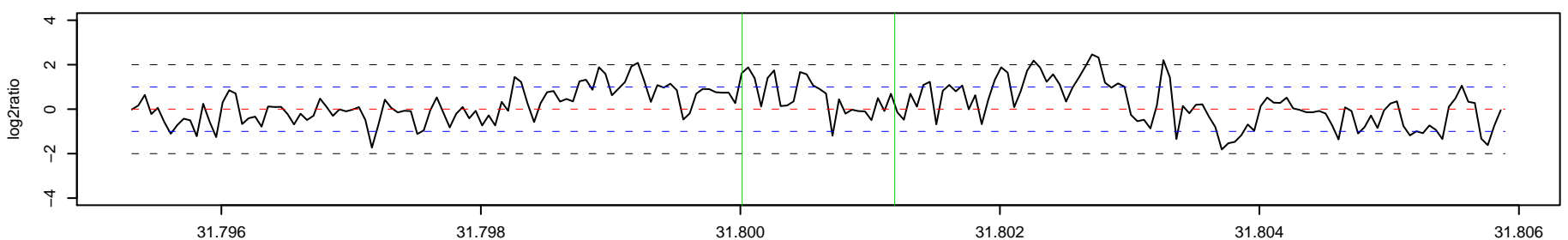

489_AK1 Chr 12 : 41306400 – 41313702 , 7303 bp (aCGH relative log2ratio= -2.68)

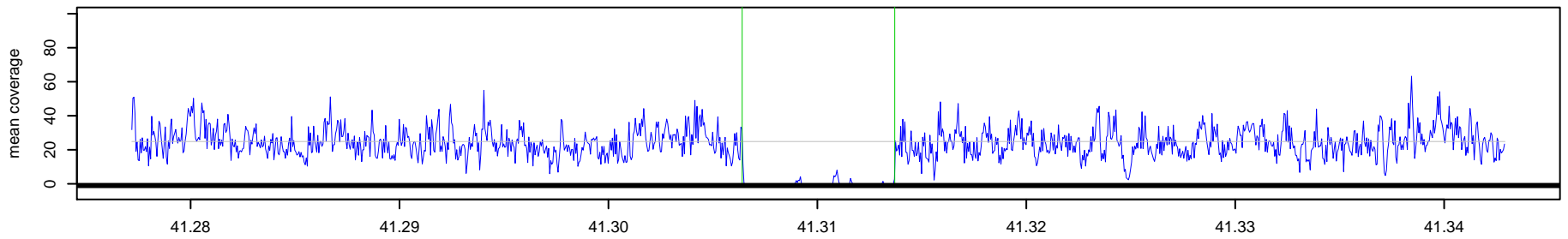

489_NA10851 Chr 12 : 41306400 – 41313702 , 7303 bp (aCGH relative log2ratio= -2.68)

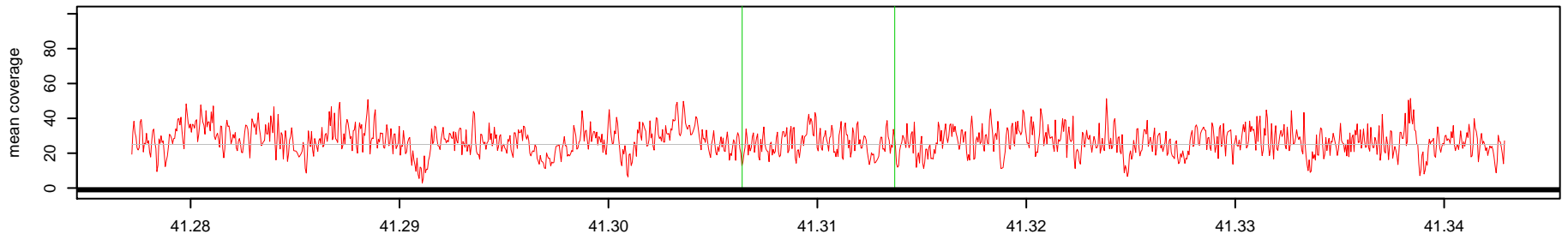

Log2(AK1 read depth / NA10851 read depth)

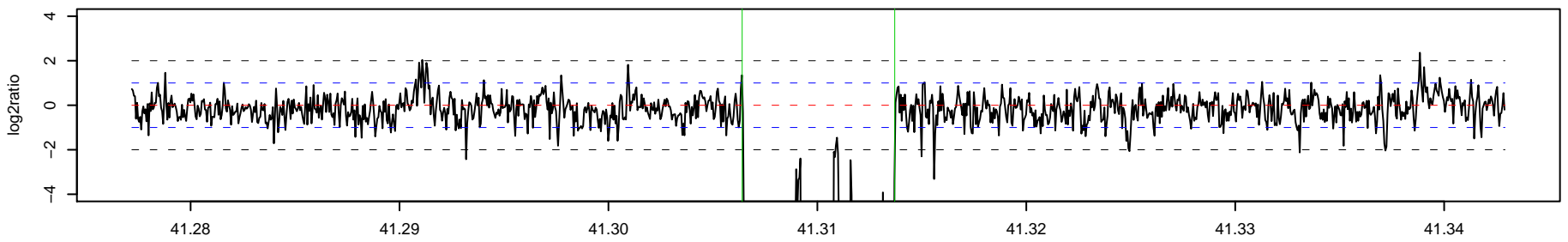

490_AK1 Chr 12 : 43066768 – 43067606 , 839 bp (aCGH relative log2ratio= 0.53)

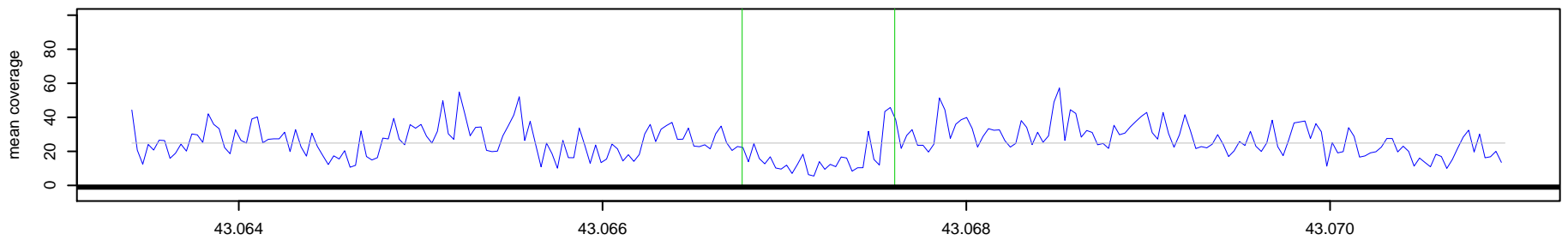

490_NA10851 Chr 12 : 43066768 – 43067606 , 839 bp (aCGH relative log2ratio= 0.53)

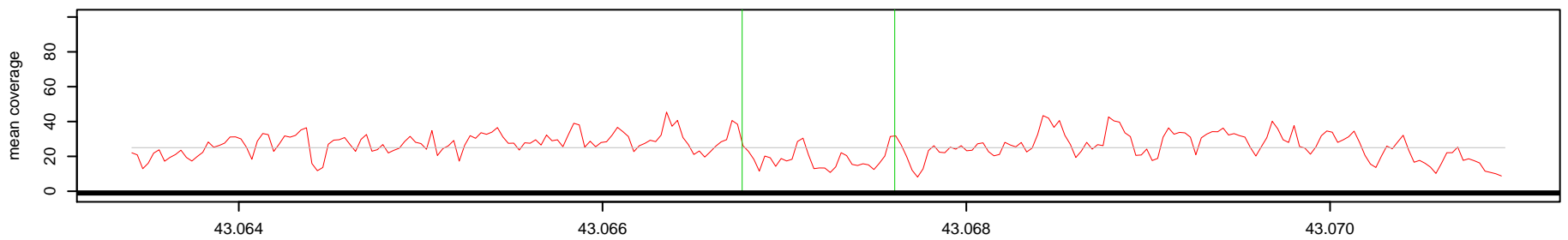

Log2(AK1 read depth / NA10851 read depth)

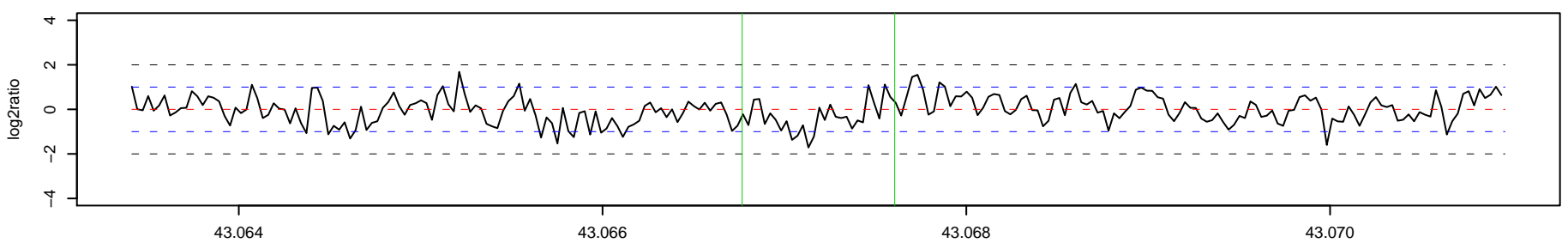

491 _ AK1 Chr 12 : 44193769 – 44195350 , 1582 bp (aCGH relative log2ratio= 0.75)

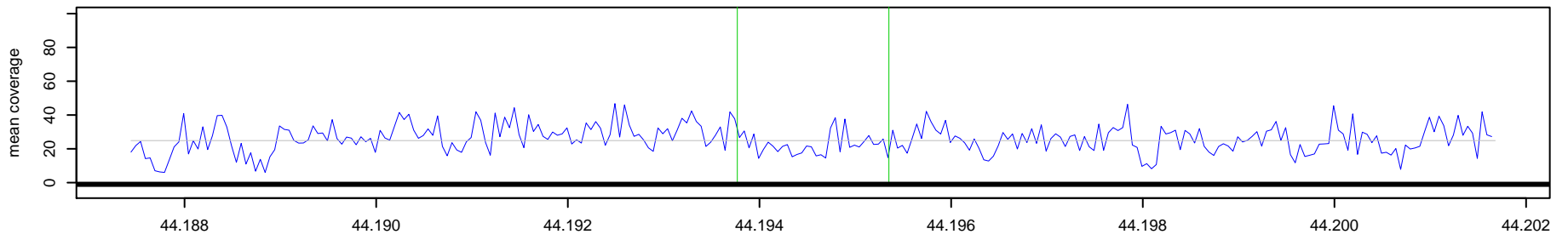

491 _ NA10851 Chr 12 : 44193769 – 44195350 , 1582 bp (aCGH relative log2ratio= 0.75)

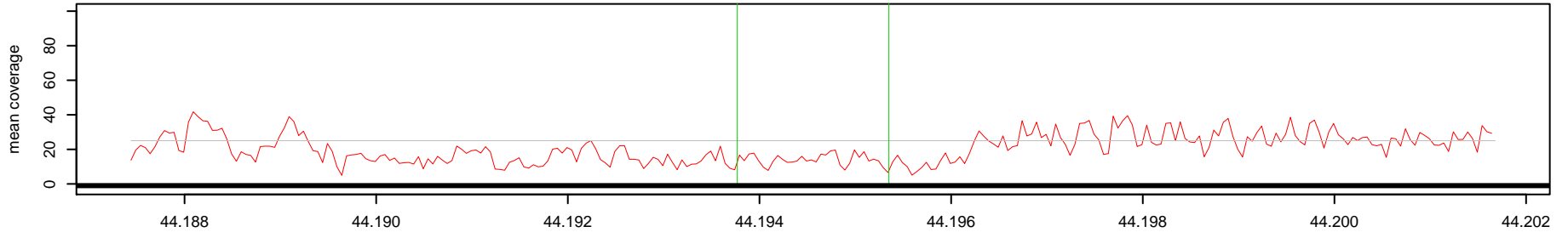

Log2(AK1 read depth / NA10851 read depth)

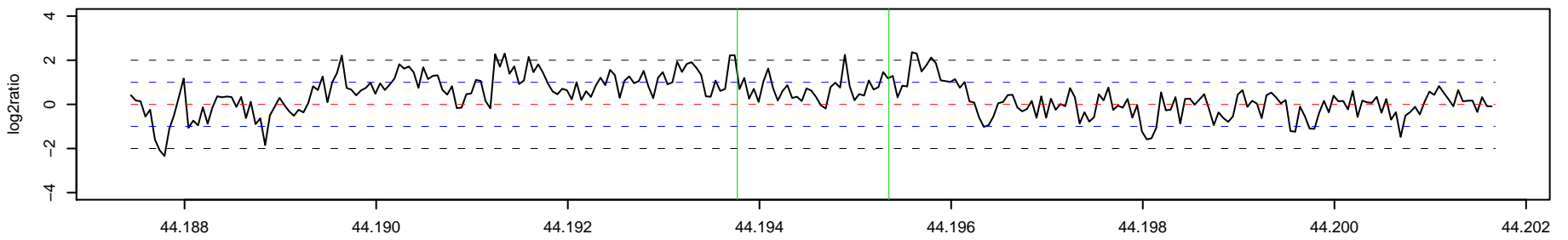

492 _ AK1 Chr 12 : 57238293 – 57238794 , 502 bp (aCGH relative log2ratio= 0.74)

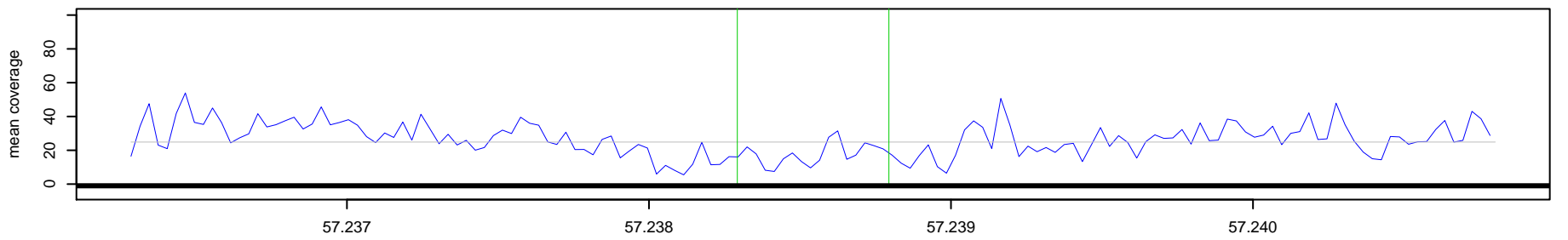

492 _ NA10851 Chr 12 : 57238293 – 57238794 , 502 bp (aCGH relative log2ratio= 0.74)

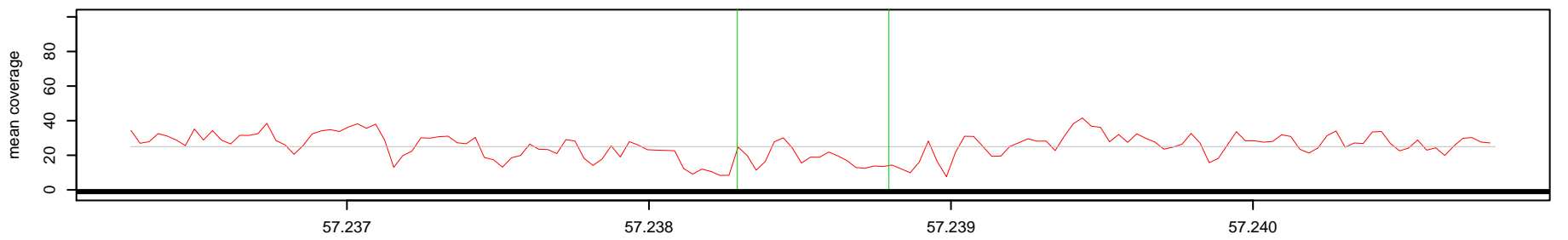

Log2(AK1 read depth / NA10851 read depth)

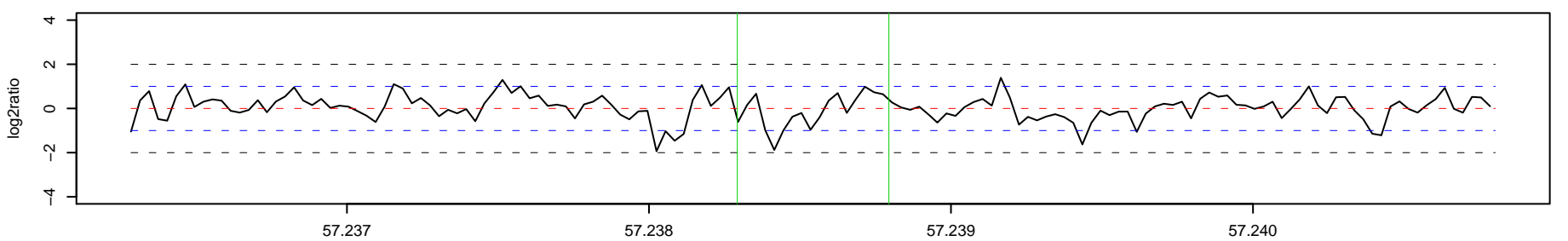

493_AK1 Chr 12 : 57660064 – 57660567 , 504 bp (aCGH relative log2ratio= -0.87)

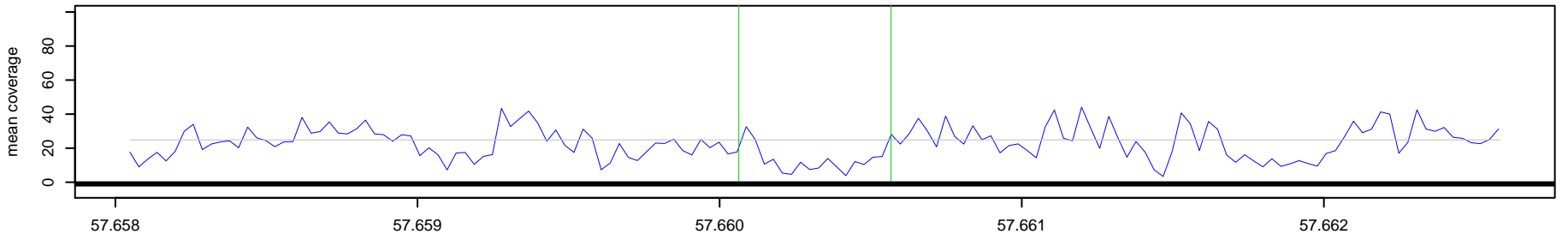

493_NA10851 Chr 12 : 57660064 – 57660567 , 504 bp (aCGH relative log2ratio= -0.87)

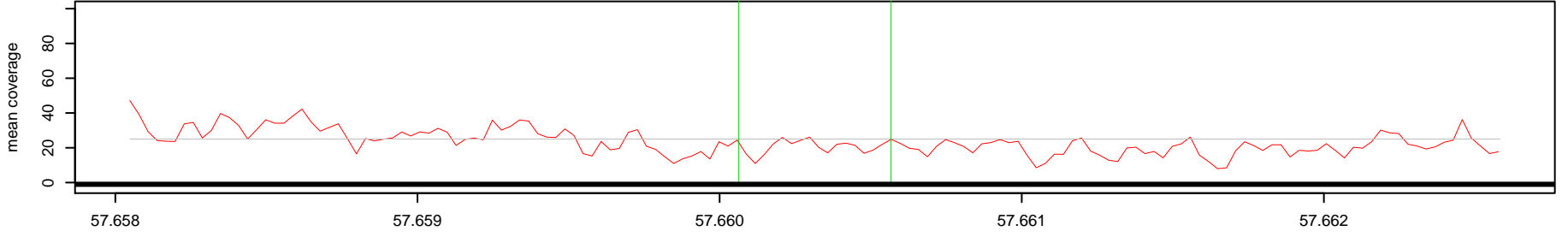

Log2(AK1 read depth / NA10851 read depth)

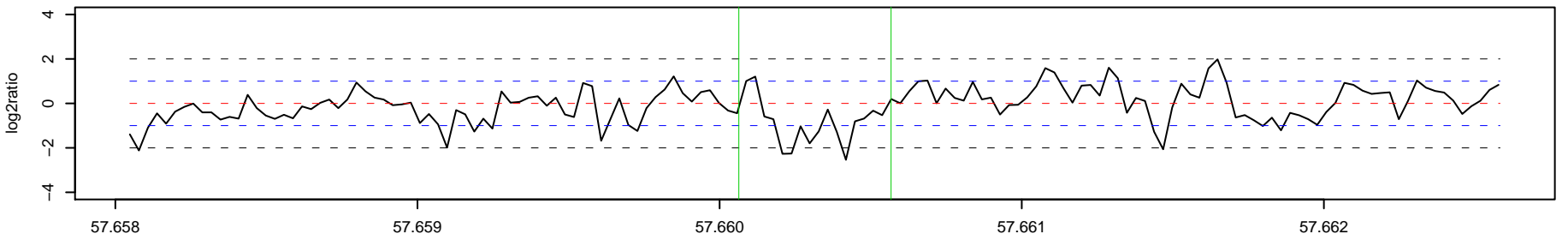

494_AK1 Chr 12 : 58808091 – 58811294 , 3204 bp (aCGH relative log2ratio= 2.21)

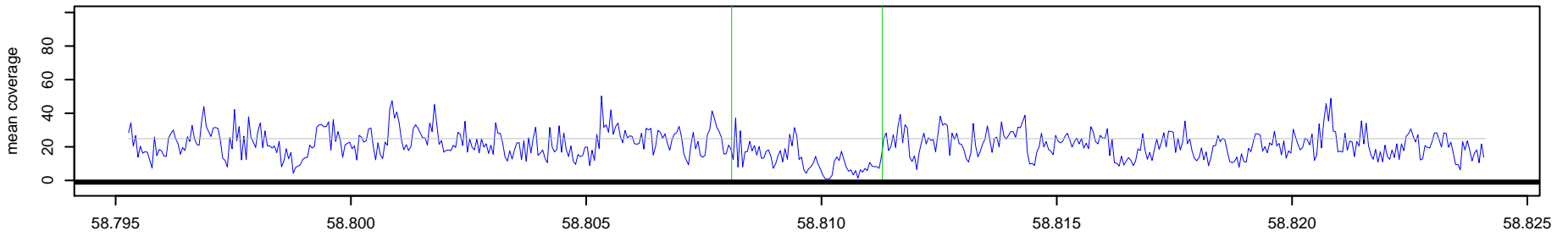

494_NA10851 Chr 12 : 58808091 – 58811294 , 3204 bp (aCGH relative log2ratio= 2.21)

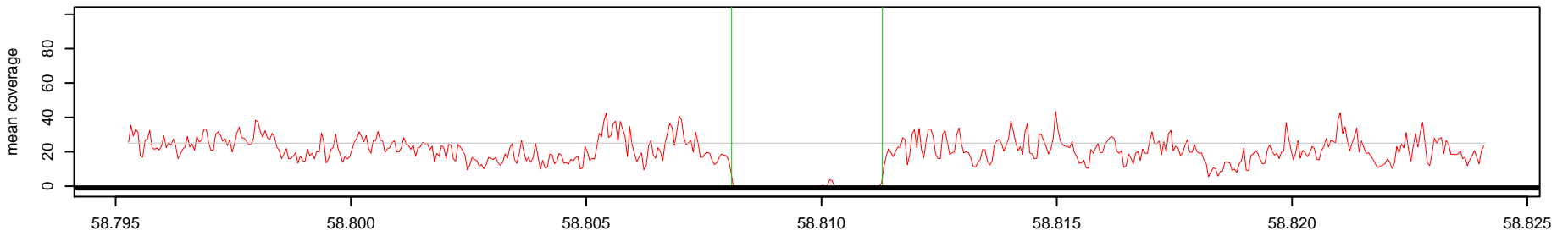

Log2(AK1 read depth / NA10851 read depth)

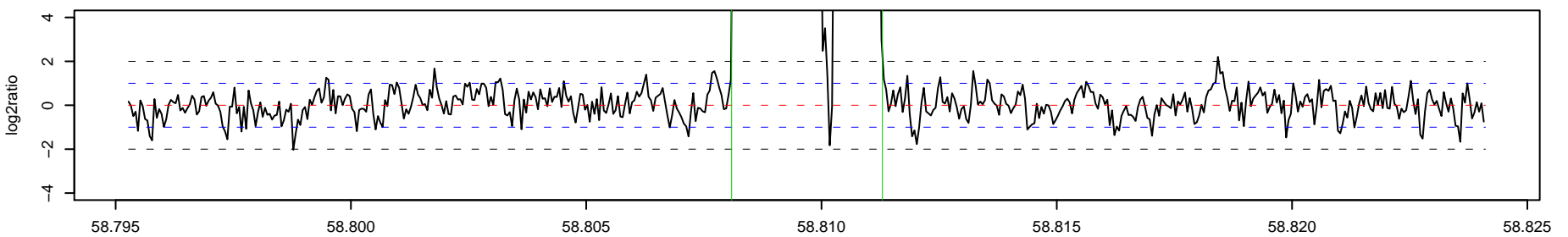

495_AK1 Chr 12 : 67541823 – 67542775 , 953 bp (aCGH relative log2ratio= 0.71)

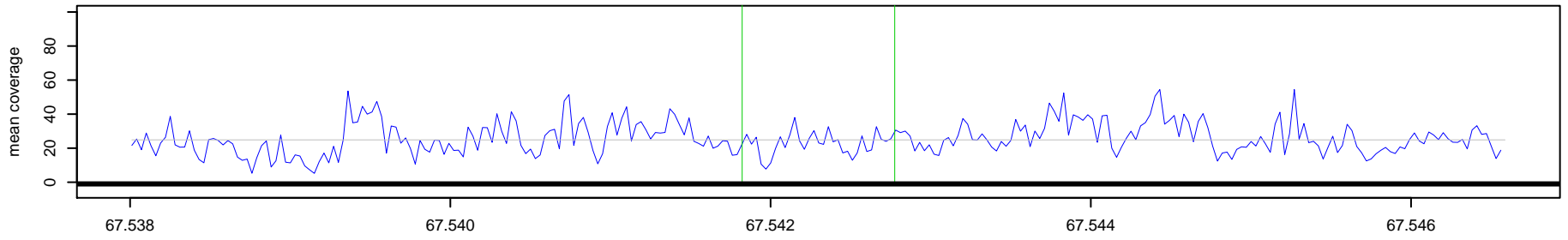

495_NA10851 Chr 12 : 67541823 – 67542775 , 953 bp (aCGH relative log2ratio= 0.71)

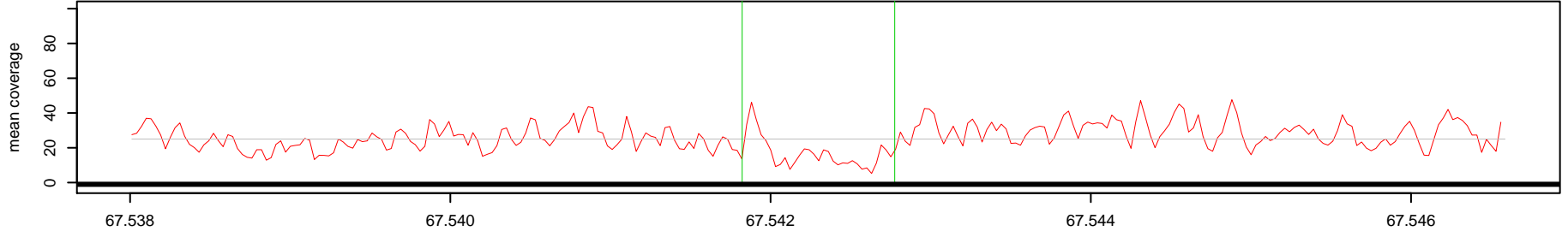

Log2(AK1 read depth / NA10851 read depth)

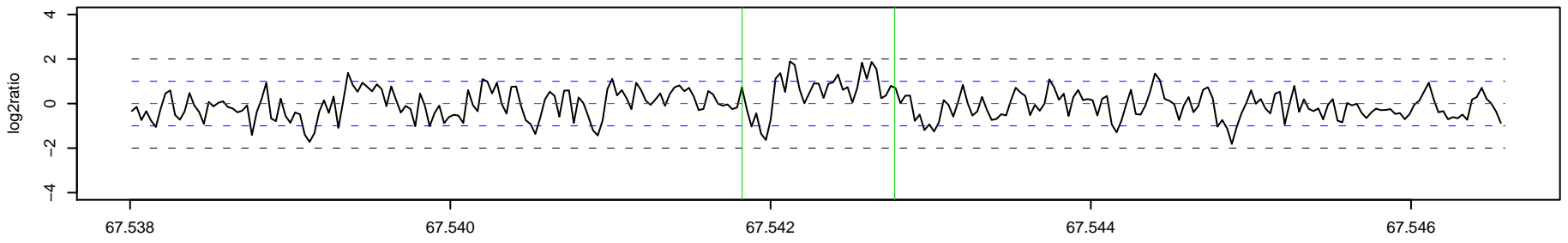

496_AK1 Chr 12 : 69160184 – 69164568 , 4385 bp (aCGH relative log2ratio= 0.66)

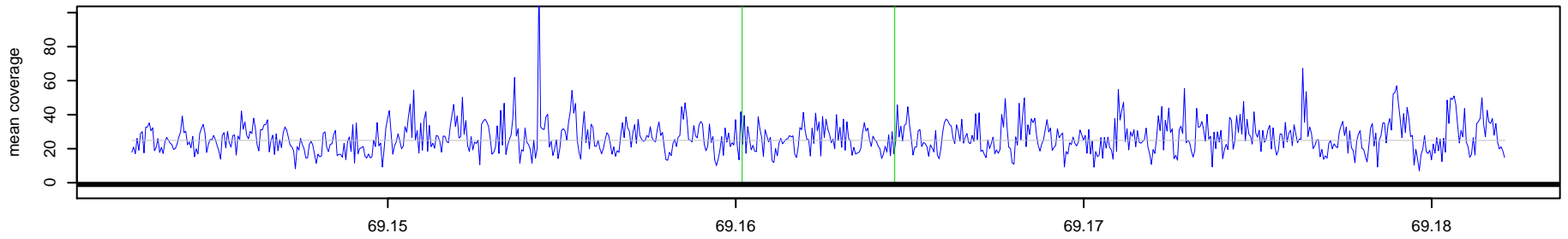

496_NA10851 Chr 12 : 69160184 – 69164568 , 4385 bp (aCGH relative log2ratio= 0.66)

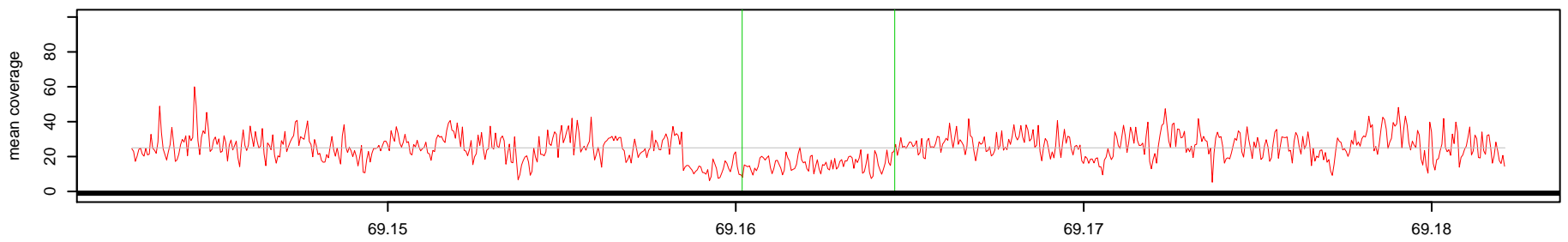

Log2(AK1 read depth / NA10851 read depth)

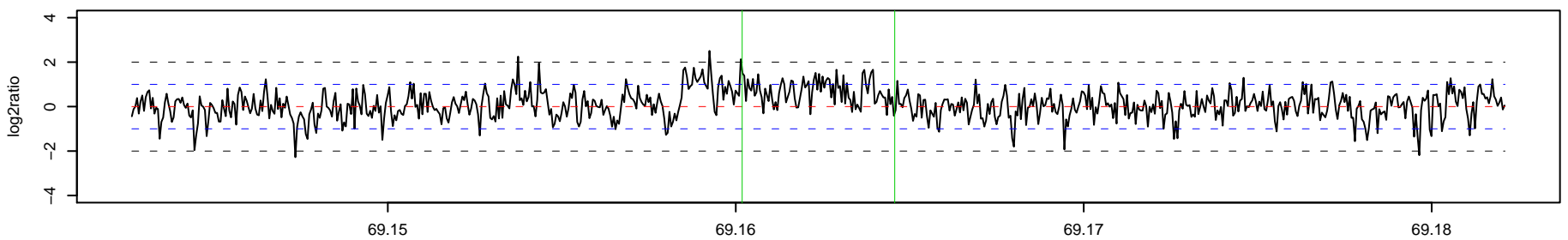

497 _ AK1 Chr 12 : 70475380 – 70476853 , 1474 bp (aCGH relative log2ratio= -3.47)

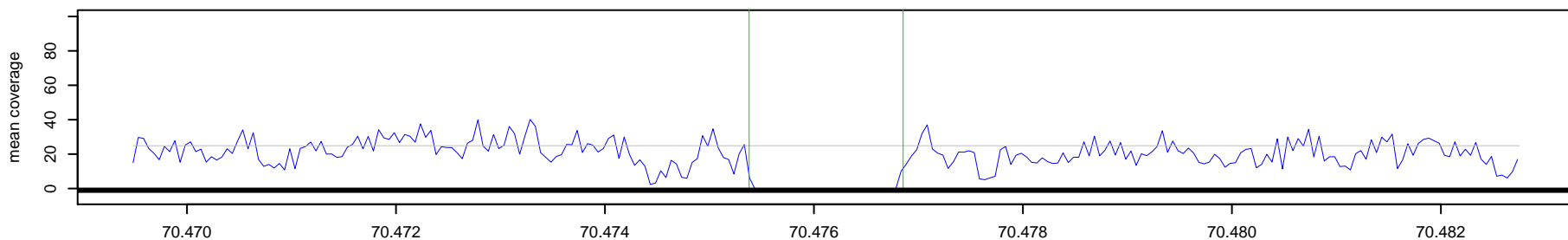

497 _ NA10851 Chr 12 : 70475380 – 70476853 , 1474 bp (aCGH relative log2ratio= -3.47)

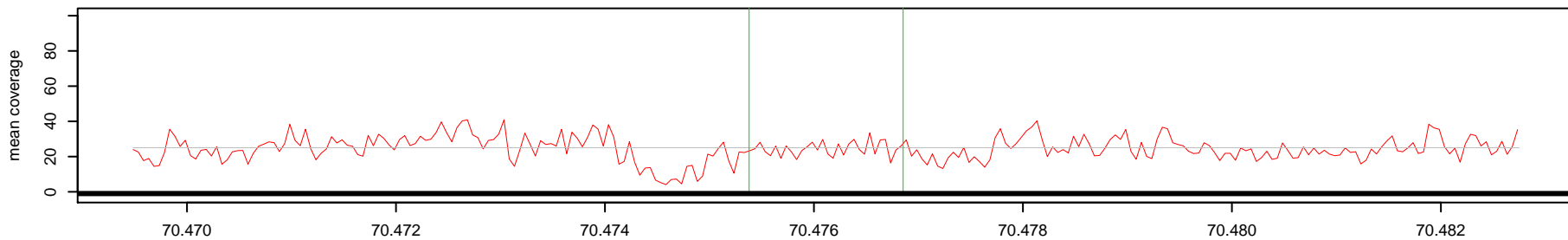

Log2(AK1 read depth / NA10851 read depth)

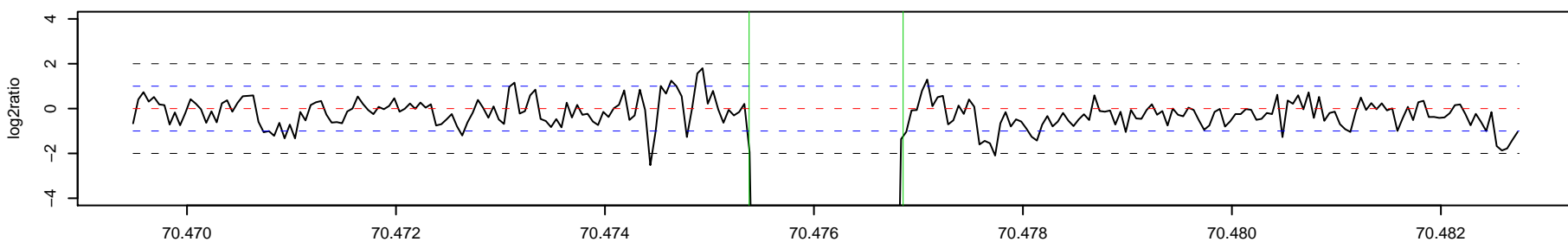

o

o

498 _ AK1 Chr 12 : 70642975 – 70643965 , 991 bp (aCGH relative log2ratio= -2.67)

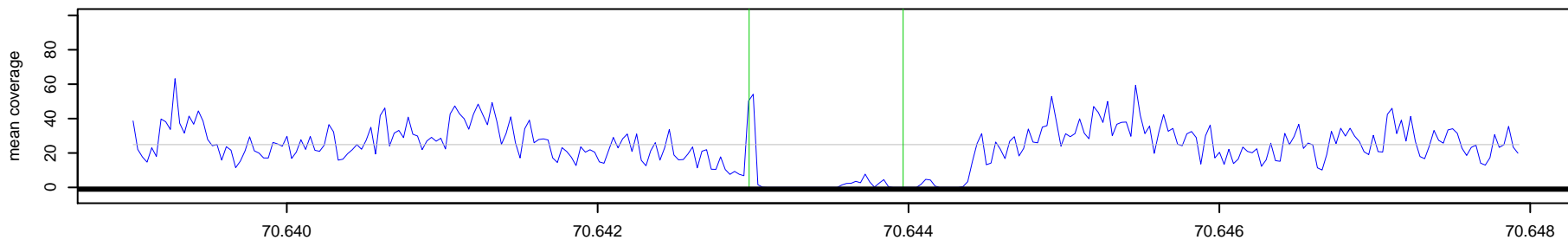

498 _ NA10851 Chr 12 : 70642975 – 70643965 , 991 bp (aCGH relative log2ratio= -2.67)

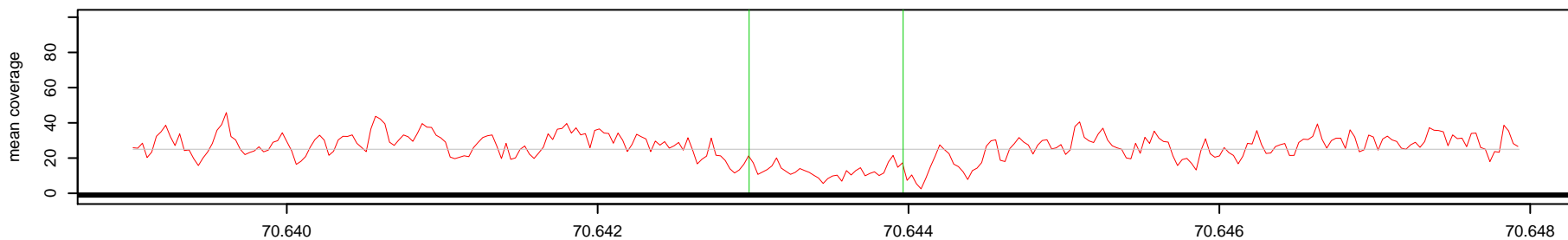

Log2(AK1 read depth / NA10851 read depth)

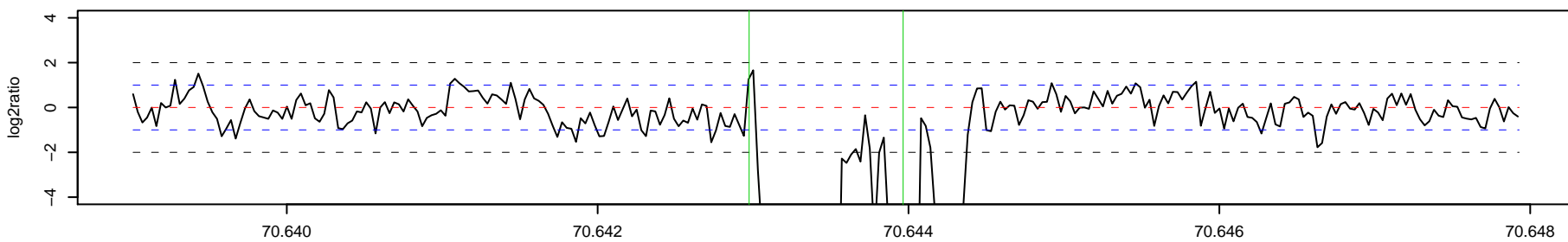

o

499_AK1 Chr 12 : 78678933 – 78686210 , 7278 bp (aCGH relative log2ratio= -0.47)

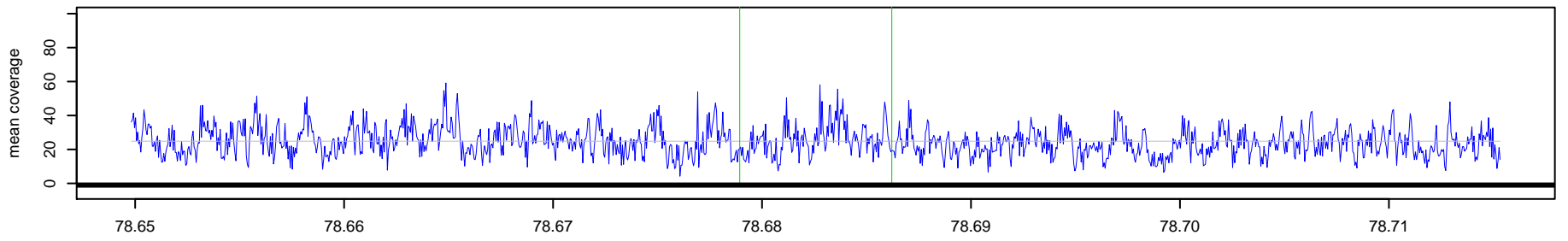

499_NA10851 Chr 12 : 78678933 – 78686210 , 7278 bp (aCGH relative log2ratio= -0.47)

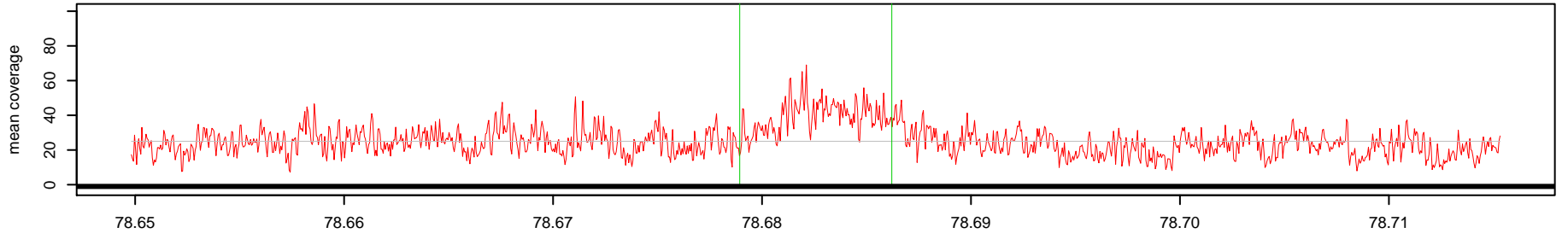

Log2(AK1 read depth / NA10851 read depth)

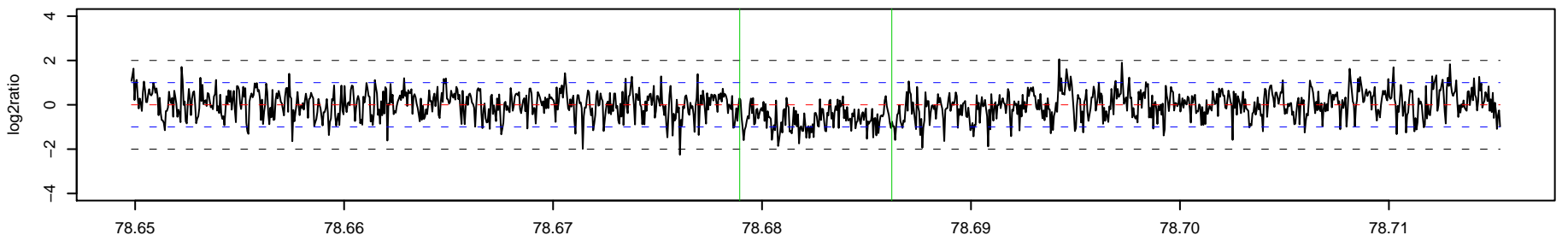

500_AK1 Chr 12 : 85219790 – 85227302 , 7513 bp (aCGH relative log2ratio= -0.87)

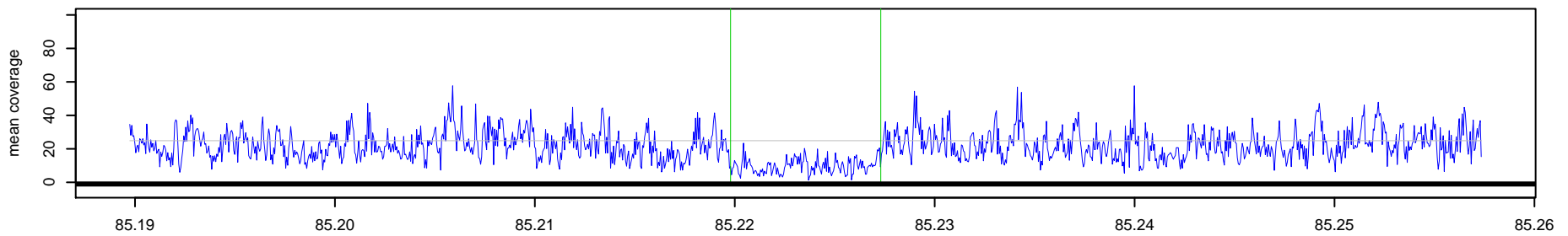

500_NA10851 Chr 12 : 85219790 – 85227302 , 7513 bp (aCGH relative log2ratio= -0.87)

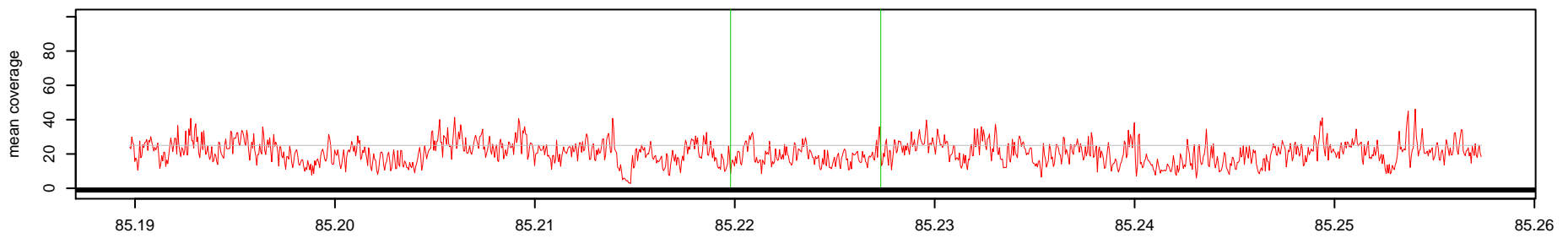

Log2(AK1 read depth / NA10851 read depth)

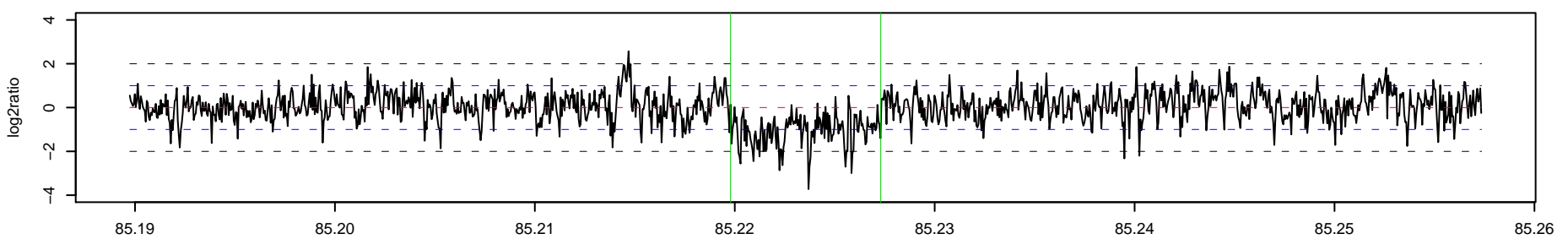

501 _ AK1 Chr 12 : 89011981 – 89015811 , 3831 bp (aCGH relative log2ratio= -1.11)

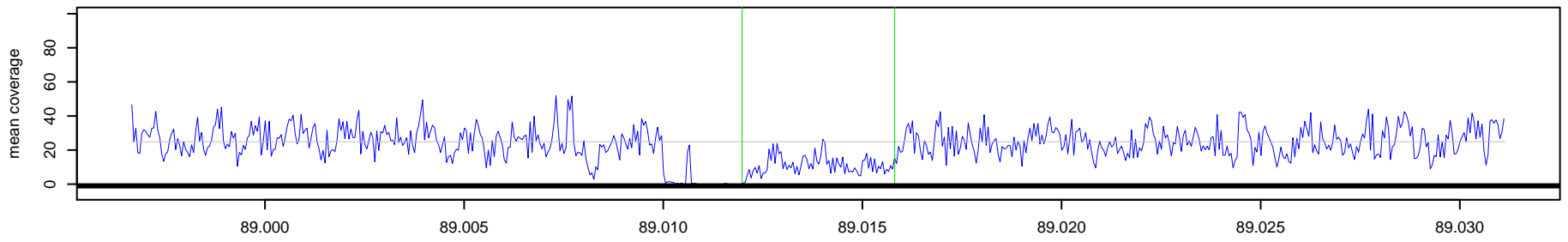

501 _ NA10851 Chr 12 : 89011981 – 89015811 , 3831 bp (aCGH relative log2ratio= -1.11)

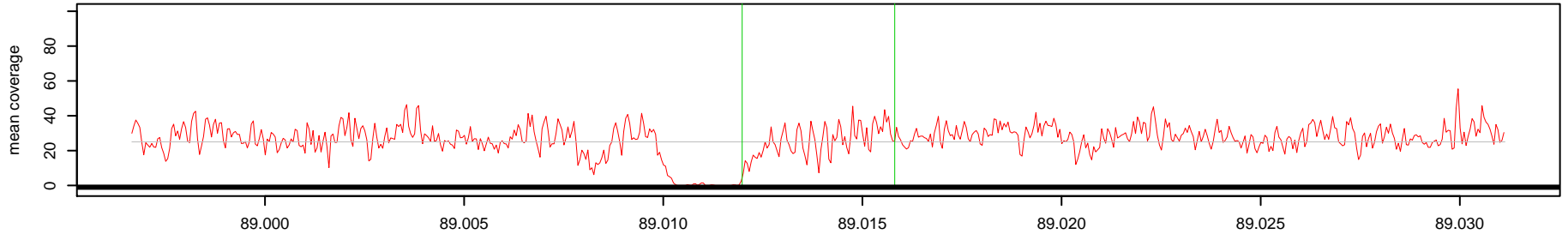

Log2(AK1 read depth / NA10851 read depth)

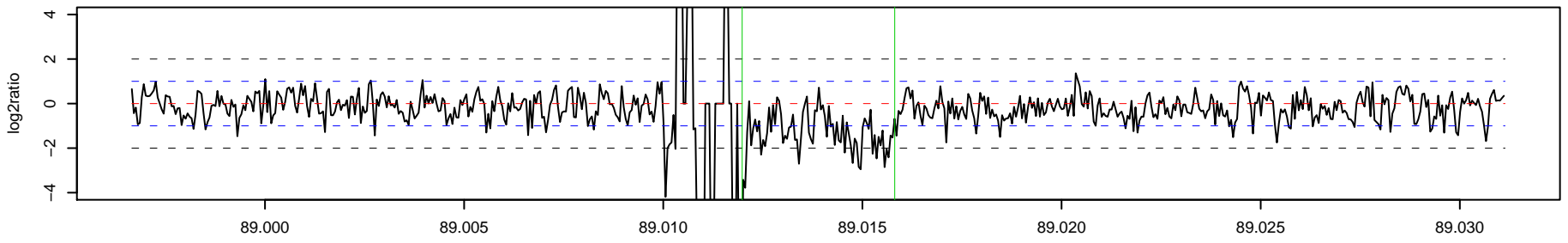

502 _ AK1 Chr 12 : 94534595 – 94536429 , 1835 bp (aCGH relative log2ratio= 0.79)

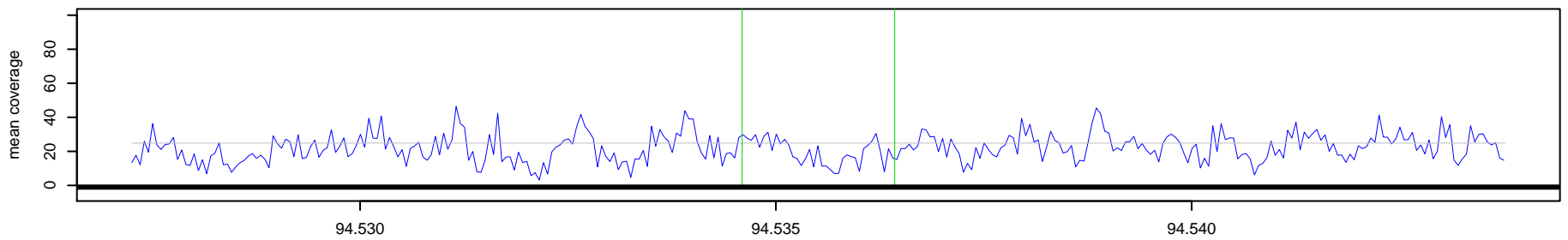

502 _ NA10851 Chr 12 : 94534595 – 94536429 , 1835 bp (aCGH relative log2ratio= 0.79)

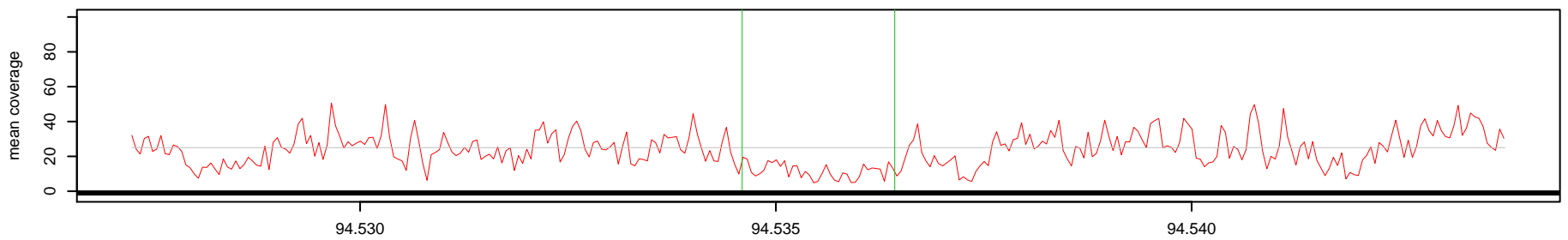

Log2(AK1 read depth / NA10851 read depth)

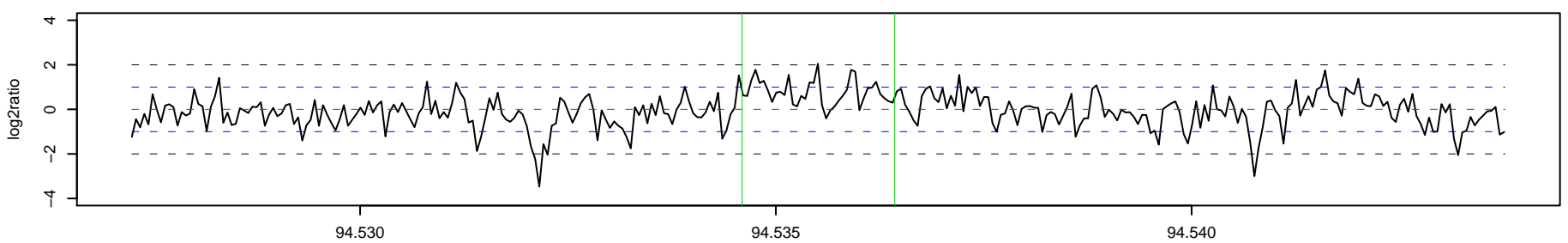

503_AK1 Chr 12 : 116064243 – 116064688 , 446 bp (aCGH relative log2ratio= 0.55)

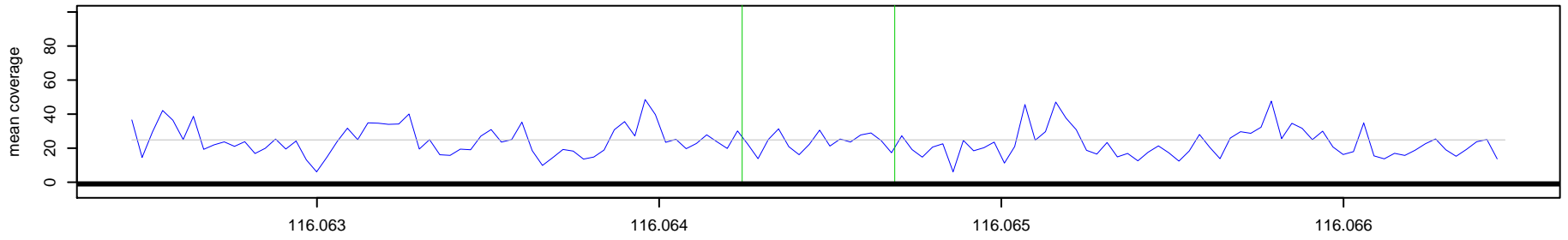

503_NA10851 Chr 12 : 116064243 – 116064688 , 446 bp (aCGH relative log2ratio= 0.55)

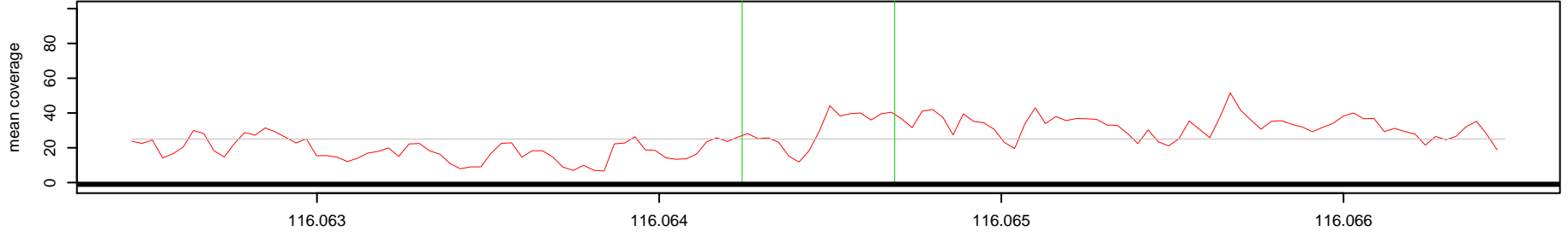

Log2(AK1 read depth / NA10851 read depth)

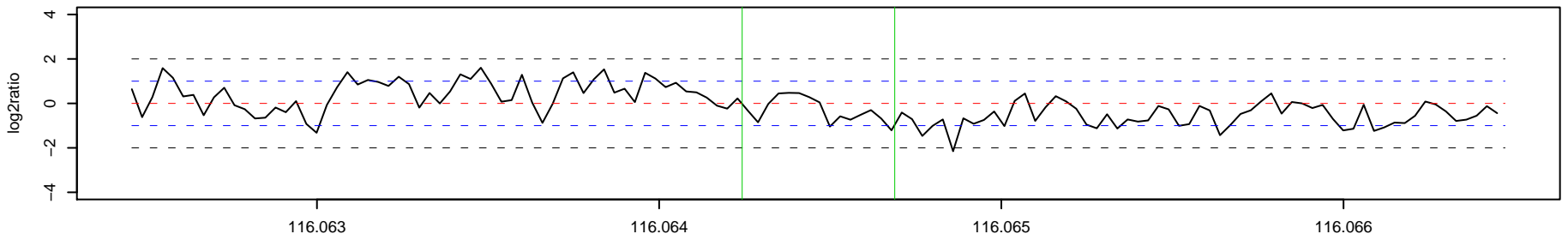

504_AK1 Chr 12 : 121707136 – 121708997 , 1862 bp (aCGH relative log2ratio= -0.72)

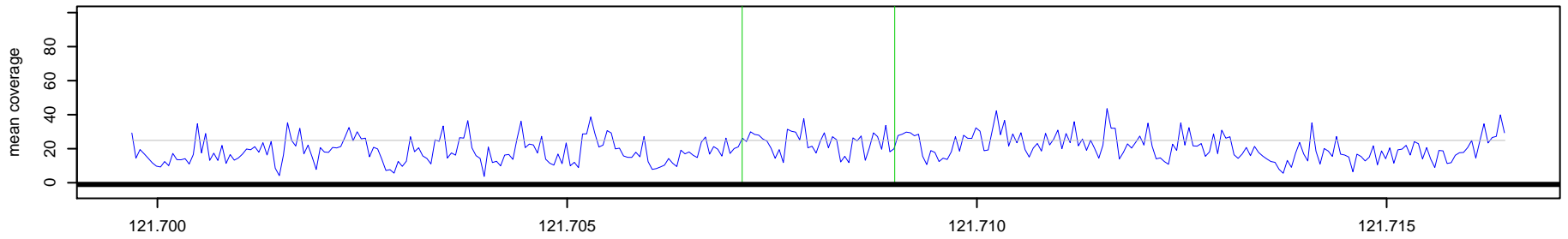

504_NA10851 Chr 12 : 121707136 – 121708997 , 1862 bp (aCGH relative log2ratio= -0.72)

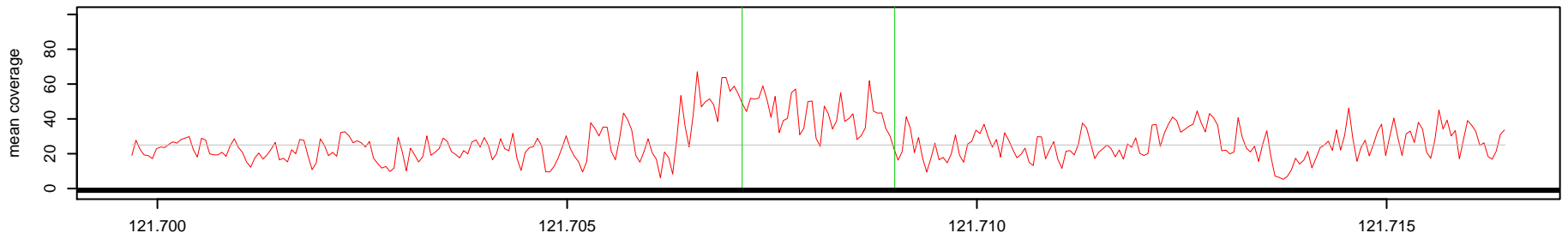

Log2(AK1 read depth / NA10851 read depth)

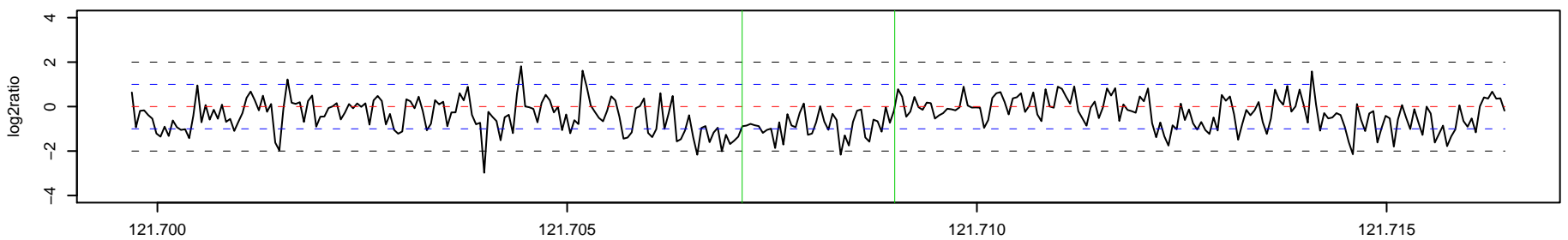

505 _ AK1 Chr 12 : 123062030 – 123065886 , 3857 bp (aCGH relative log2ratio= -0.51)

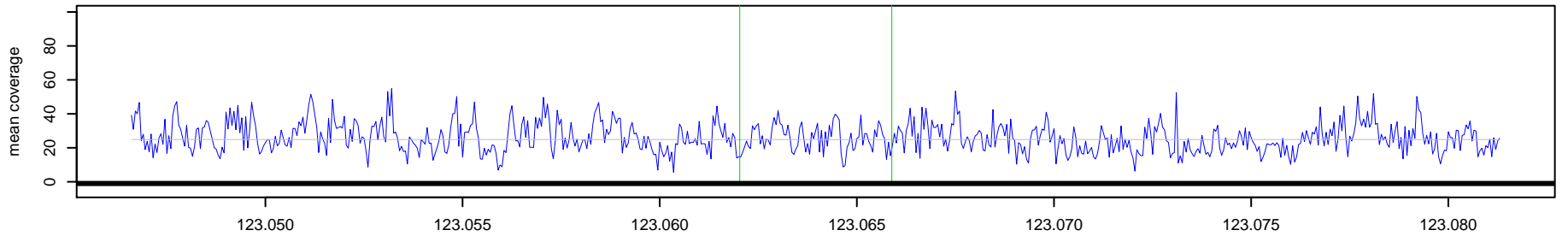

505 _ NA10851 Chr 12 : 123062030 – 123065886 , 3857 bp (aCGH relative log2ratio= -0.51)

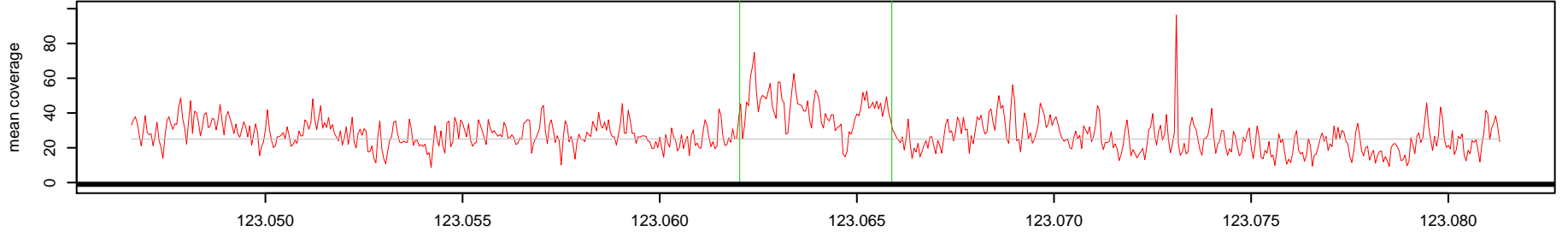

Log2(AK1 read depth / NA10851 read depth)

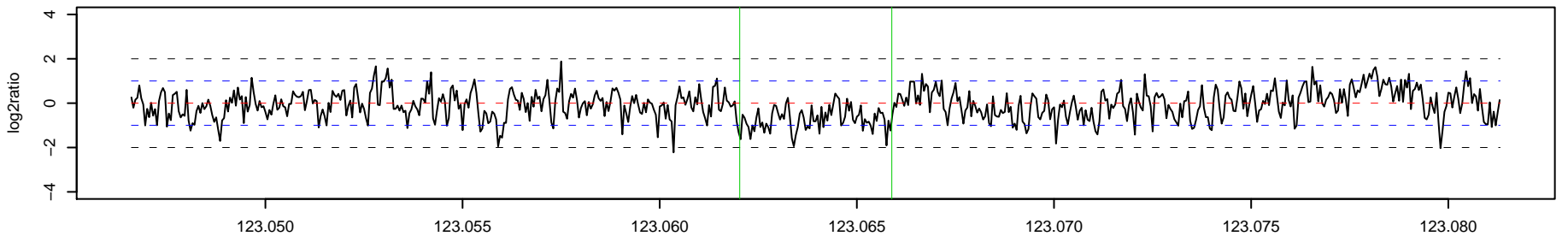

506 _ AK1 Chr 12 : 126150931 – 126151517 , 587 bp (aCGH relative log2ratio= -1.02)

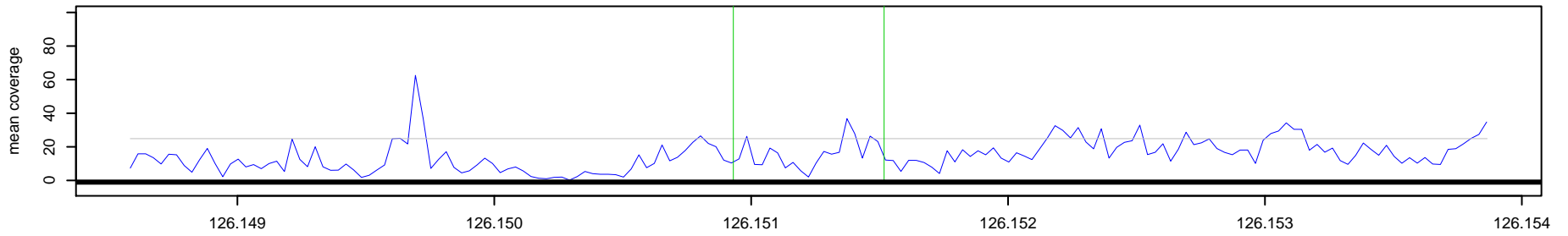

506 _ NA10851 Chr 12 : 126150931 – 126151517 , 587 bp (aCGH relative log2ratio= -1.02)

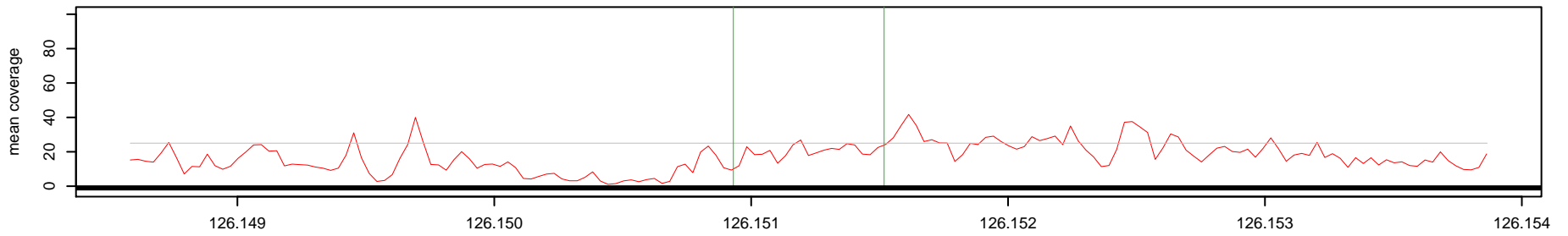

Log2(AK1 read depth / NA10851 read depth)

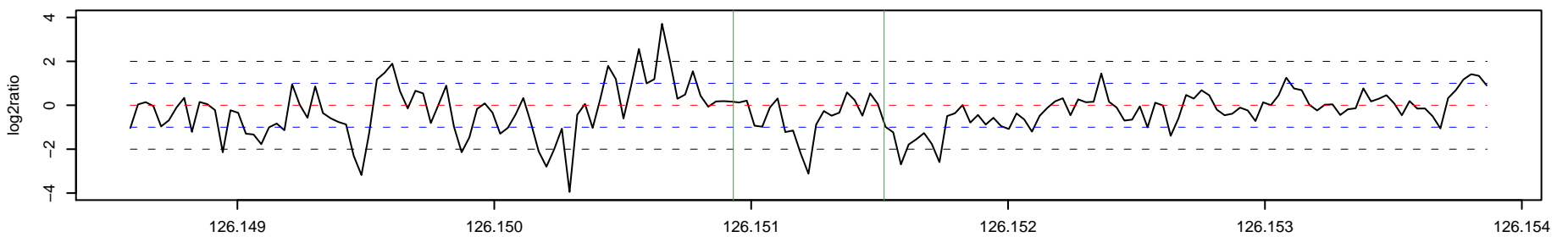

507_AK1 Chr 12 : 126606373 – 126607018 , 646 bp (aCGH relative log2ratio= 0.50)

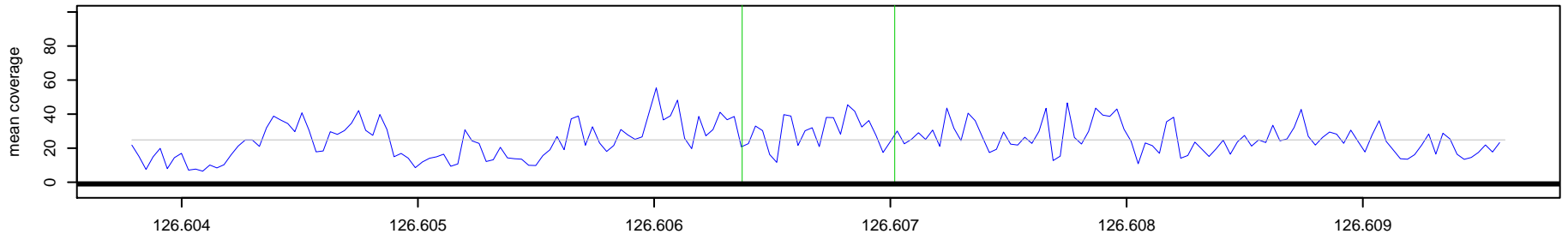

507_NA10851 Chr 12 : 126606373 – 126607018 , 646 bp (aCGH relative log2ratio= 0.50)

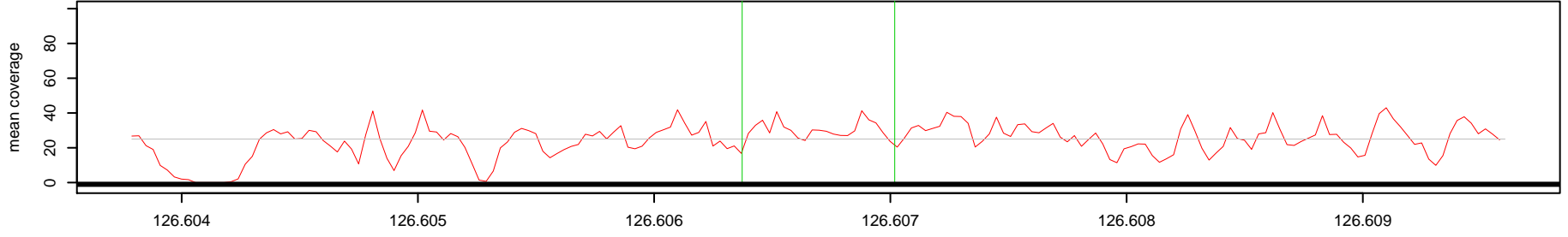

Log2(AK1 read depth / NA10851 read depth)

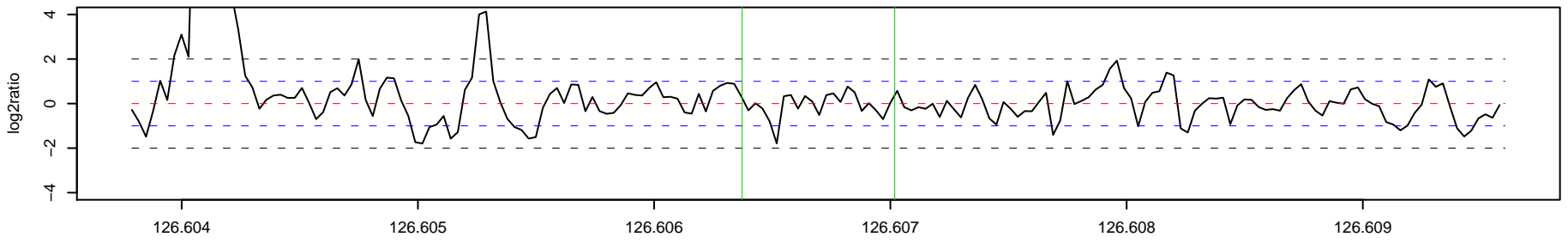

508_AK1 Chr 13 : 25947932 – 25949808 , 1877 bp (aCGH relative log2ratio= 1.18)

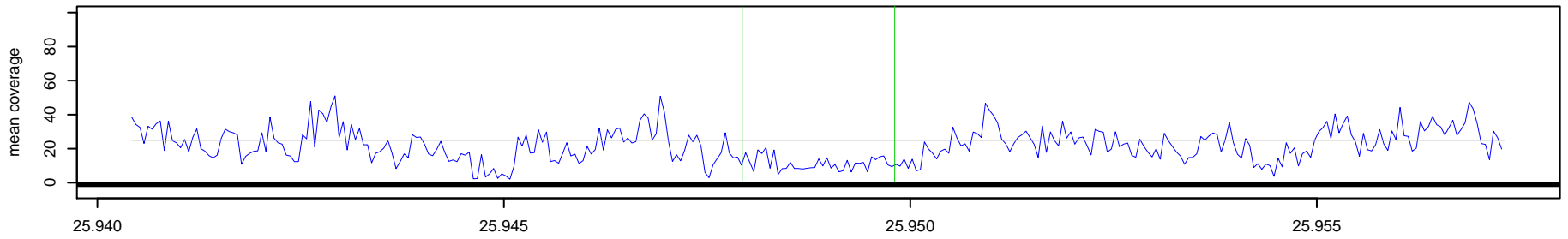

508_NA10851 Chr 13 : 25947932 – 25949808 , 1877 bp (aCGH relative log2ratio= 1.18)

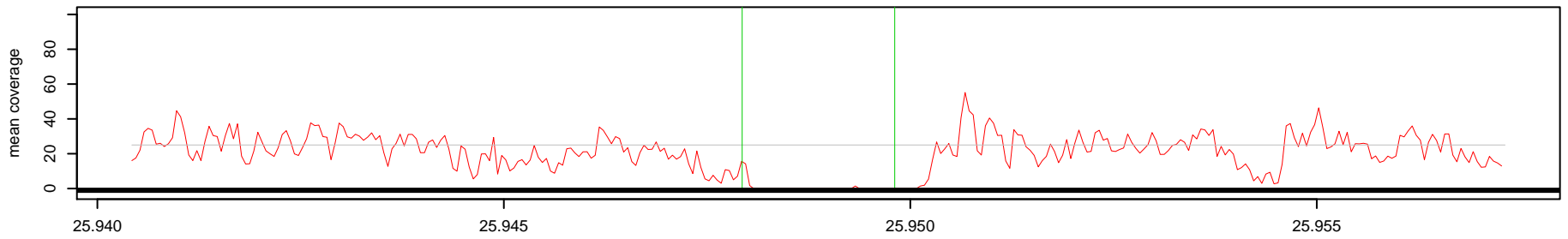

Log2(AK1 read depth / NA10851 read depth)

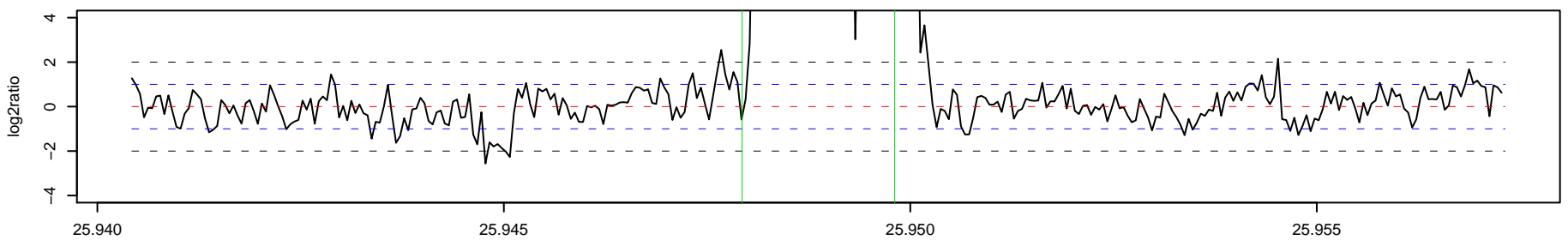

509_AK1 Chr 13 : 37955309 – 37957872 , 2564 bp (aCGH relative log2ratio= 3.30)

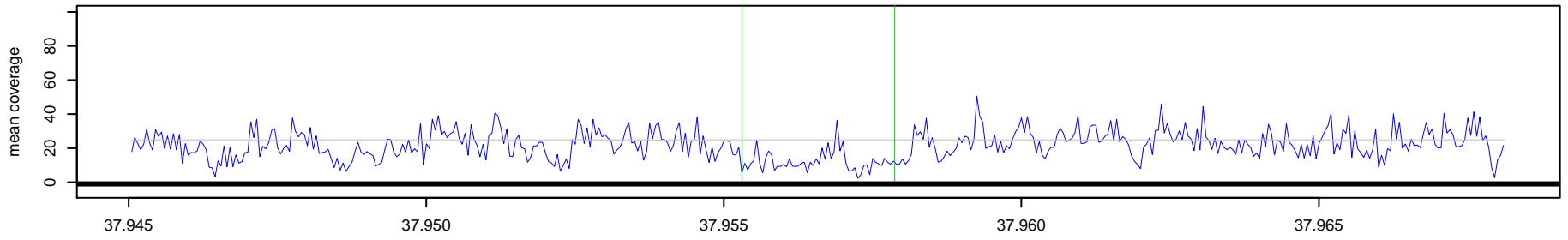

509_NA10851 Chr 13 : 37955309 – 37957872 , 2564 bp (aCGH relative log2ratio= 3.30)

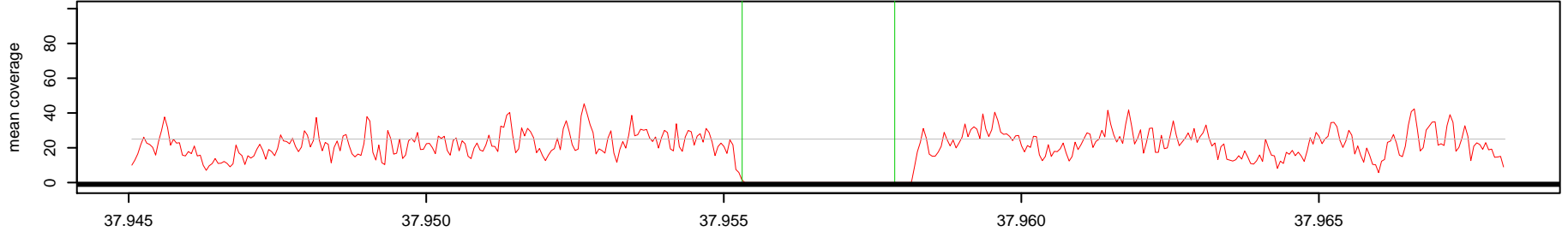

Log2(AK1 read depth / NA10851 read depth)

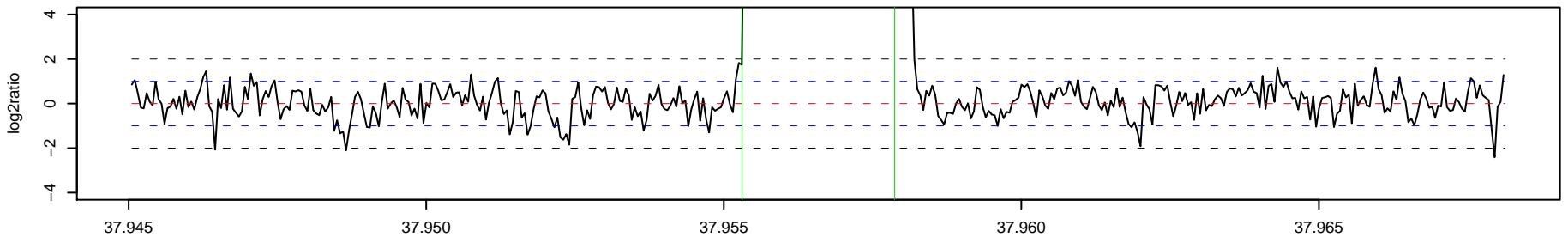

510_AK1 Chr 13 : 38277297 – 38278543 , 1247 bp (aCGH relative log2ratio= -0.86)

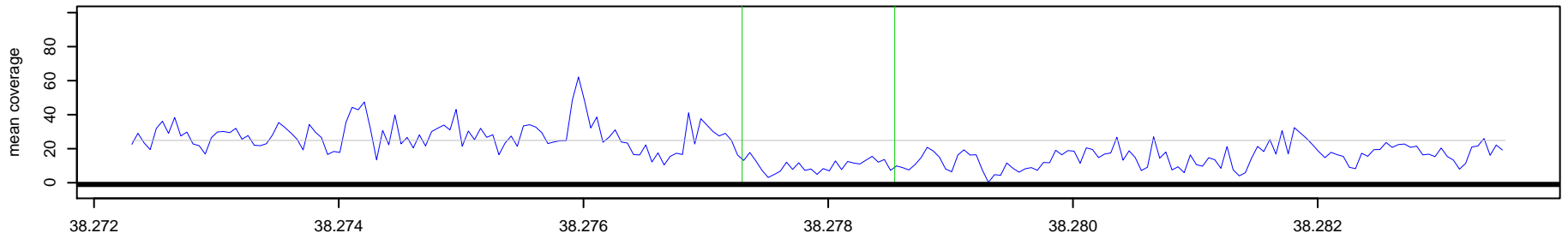

510_NA10851 Chr 13 : 38277297 – 38278543 , 1247 bp (aCGH relative log2ratio= -0.86)

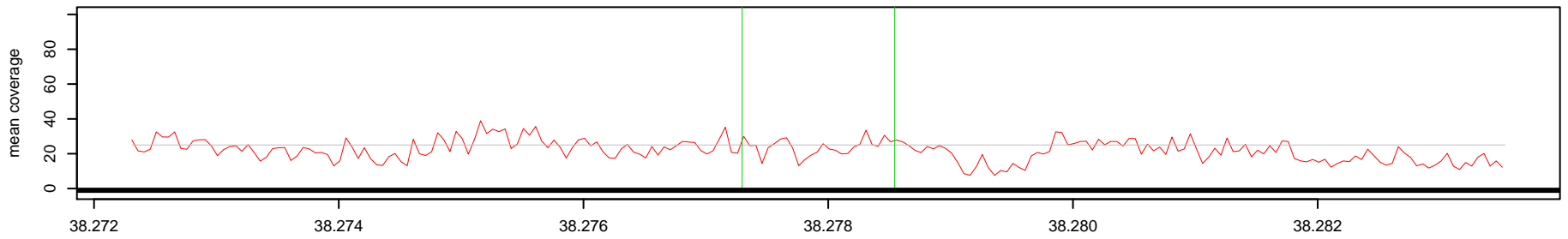

Log2(AK1 read depth / NA10851 read depth)

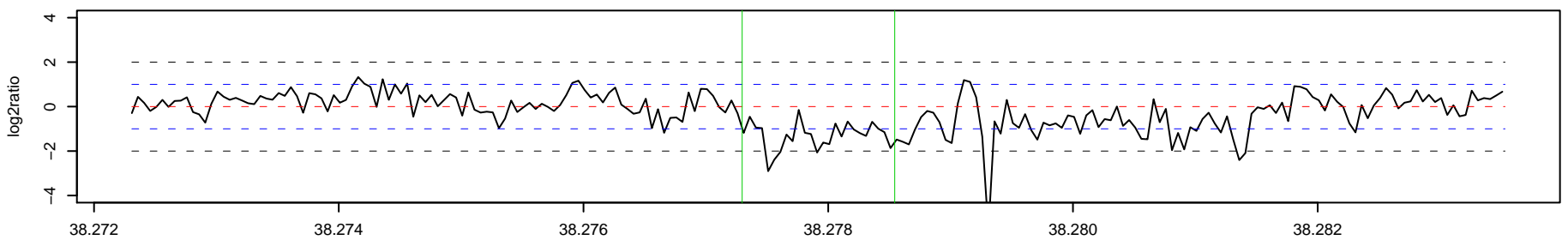

511_AK1 Chr 13 : 38832389 - 38833533 , 1145 bp (aCGH relative log2ratio= -2.36)

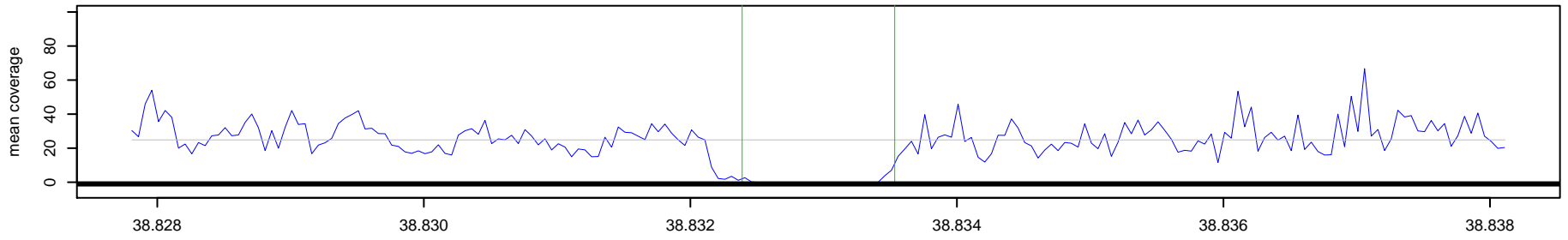

511_NA10851 Chr 13 : 38832389 - 38833533 , 1145 bp (aCGH relative log2ratio= -2.36)

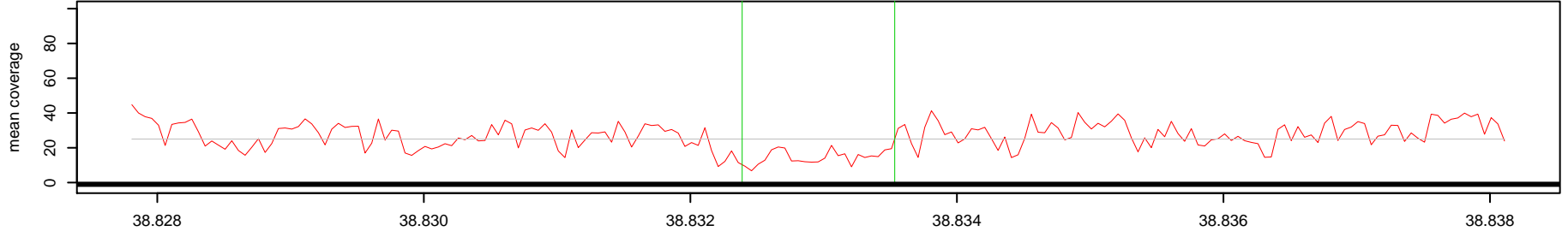

Log2(AK1 read depth / NA10851 read depth)

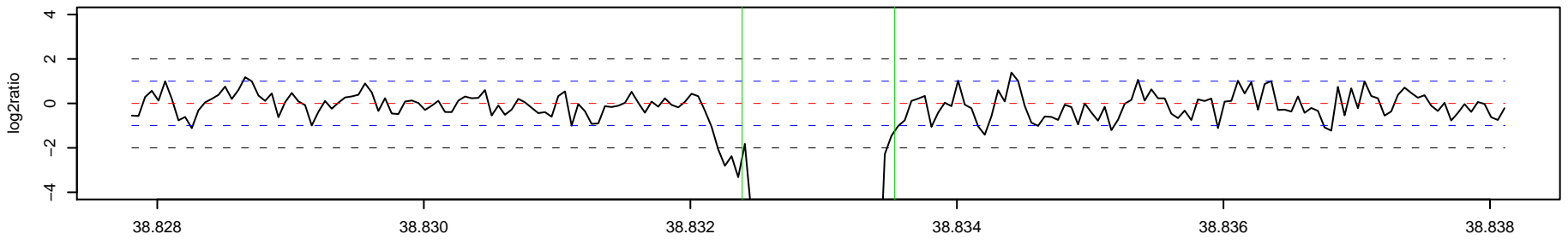

512_AK1 Chr 13 : 42497091 - 42504785 , 7695 bp (aCGH relative log2ratio= 0.52)

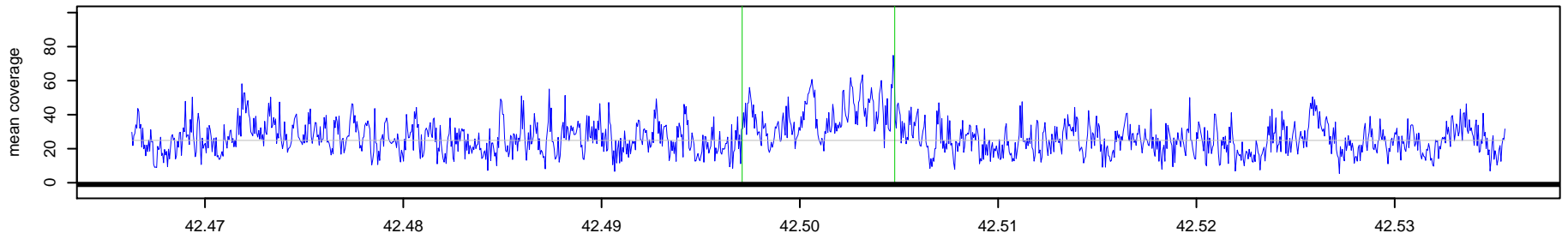

512_NA10851 Chr 13 : 42497091 - 42504785 , 7695 bp (aCGH relative log2ratio= 0.52)

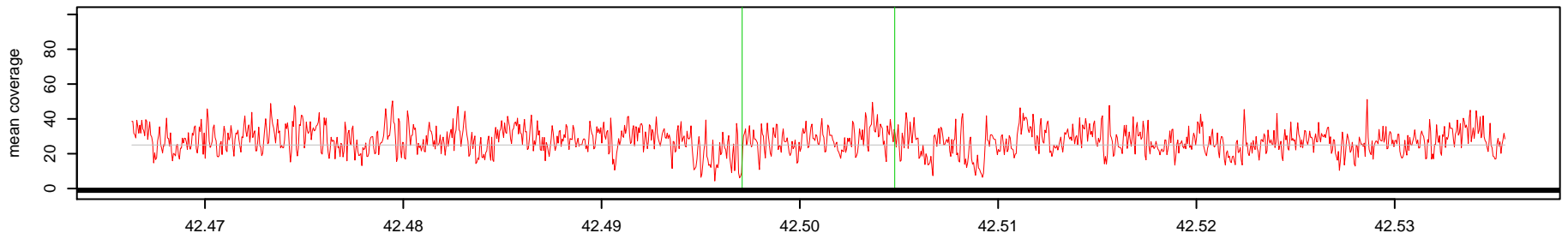

Log2(AK1 read depth / NA10851 read depth)

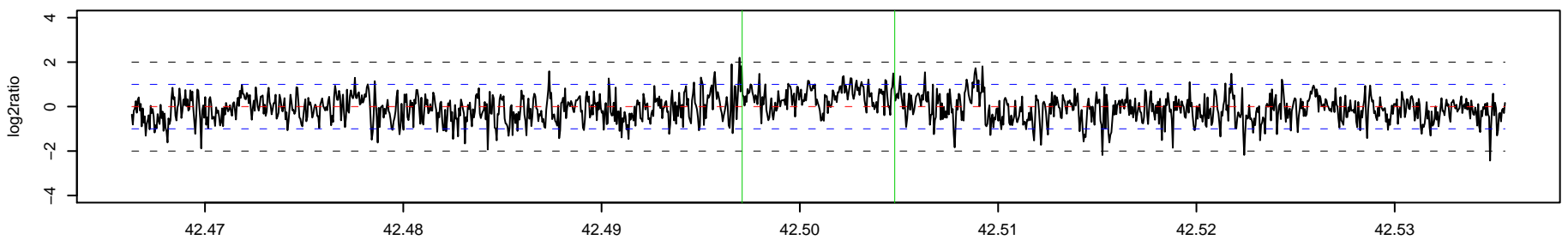

513_AK1 Chr 13 : 49003102 – 49004134 , 1033 bp (aCGH relative log2ratio= -0.64)

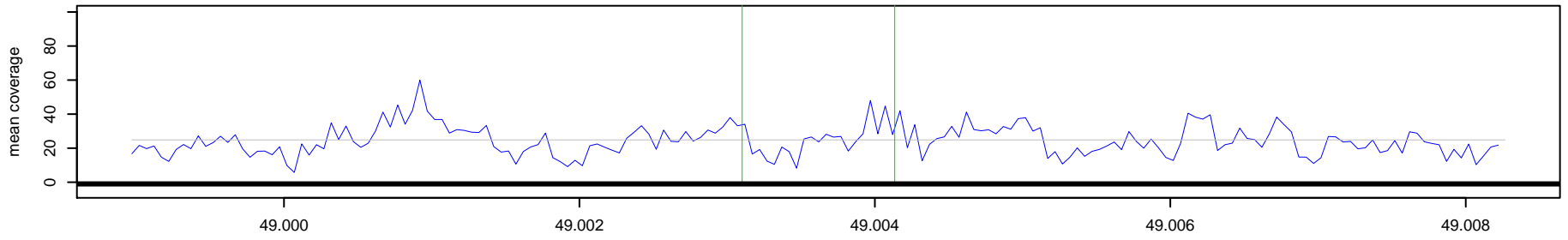

513_NA10851 Chr 13 : 49003102 – 49004134 , 1033 bp (aCGH relative log2ratio= -0.64)

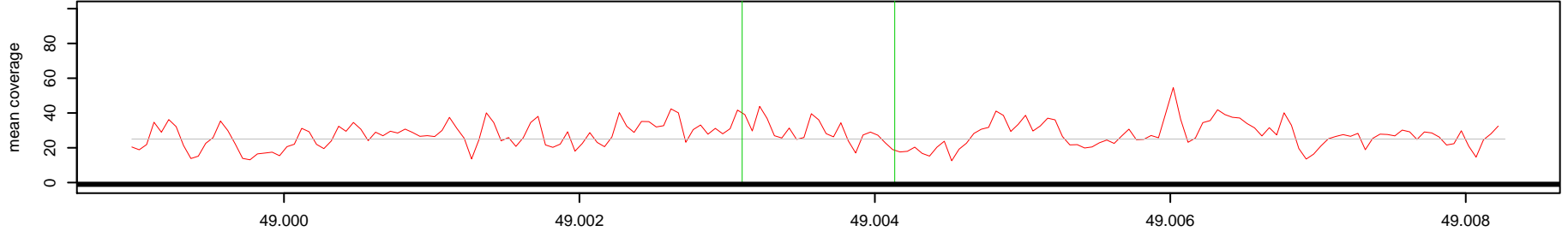

Log2(AK1 read depth / NA10851 read depth)

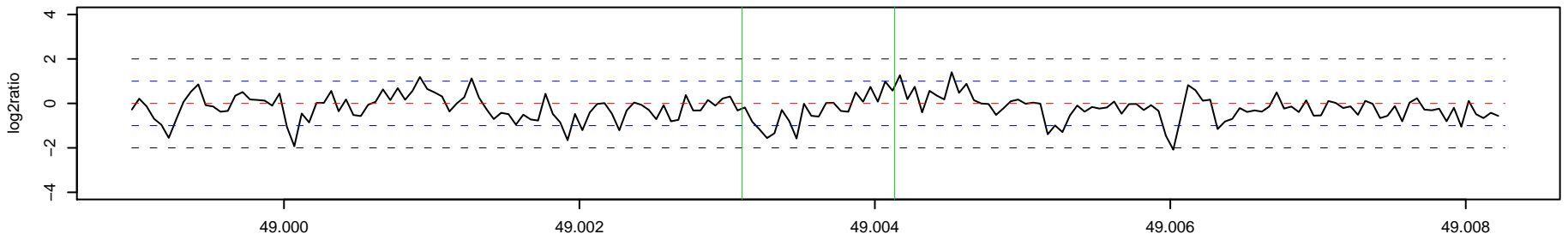

514_AK1 Chr 13 : 49411048 – 49412922 , 1875 bp (aCGH relative log2ratio= 0.87)

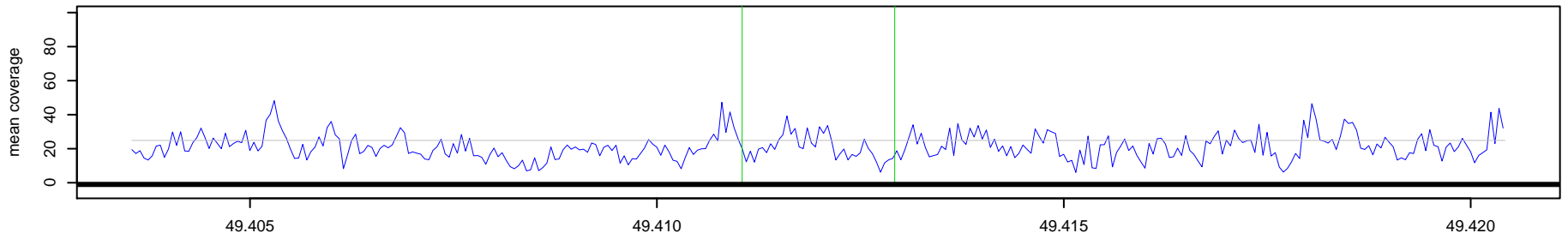

514_NA10851 Chr 13 : 49411048 – 49412922 , 1875 bp (aCGH relative log2ratio= 0.87)

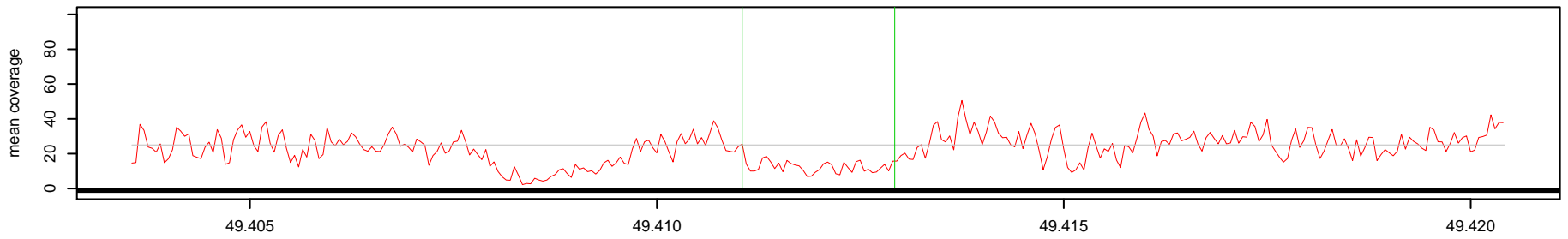

Log2(AK1 read depth / NA10851 read depth)

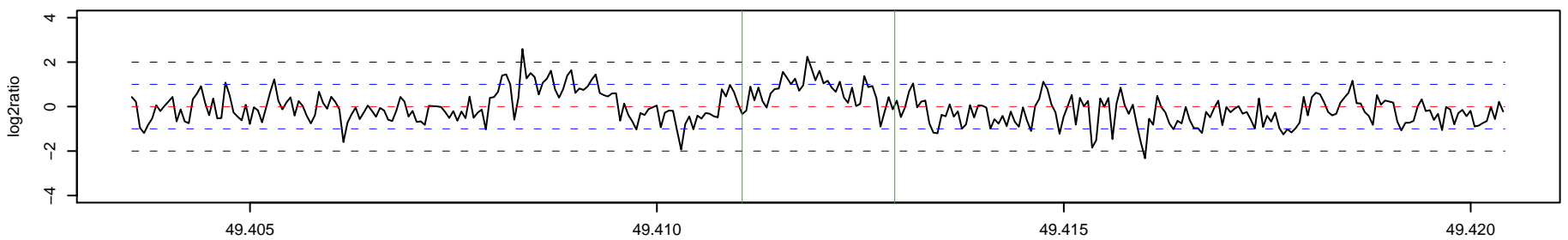

515_AK1 Chr 13 : 51755315 – 51824869 , 69555 bp (aCGH relative log2ratio= 0.48)

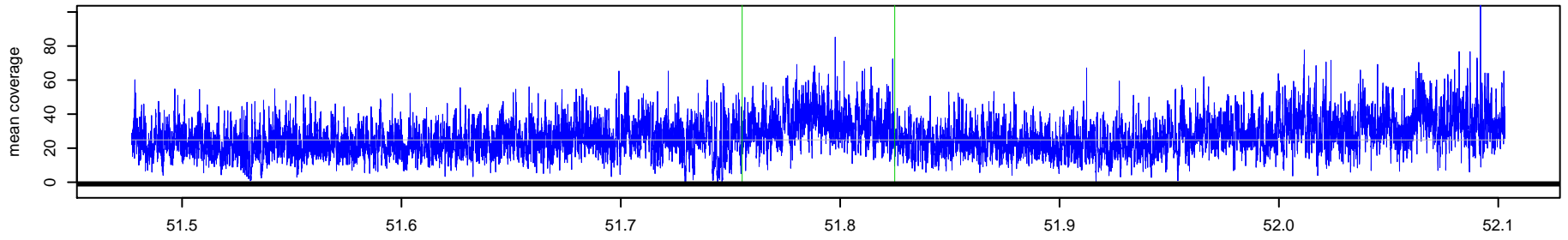

515_NA10851 Chr 13 : 51755315 – 51824869 , 69555 bp (aCGH relative log2ratio= 0.48)

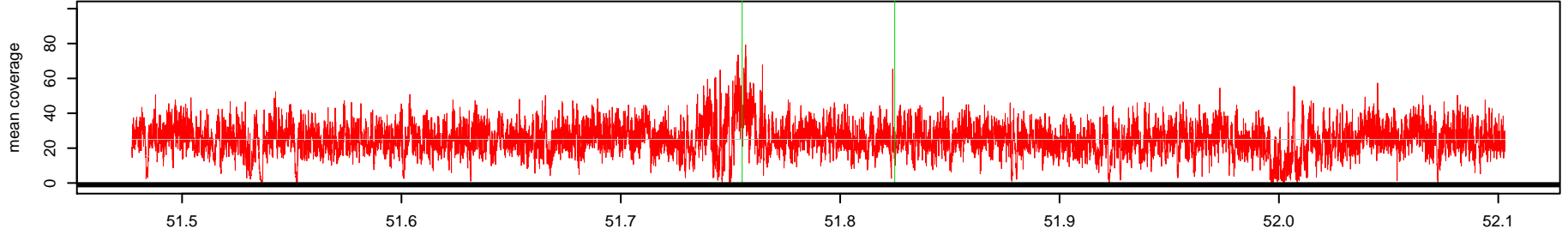

Log2(AK1 read depth / NA10851 read depth)

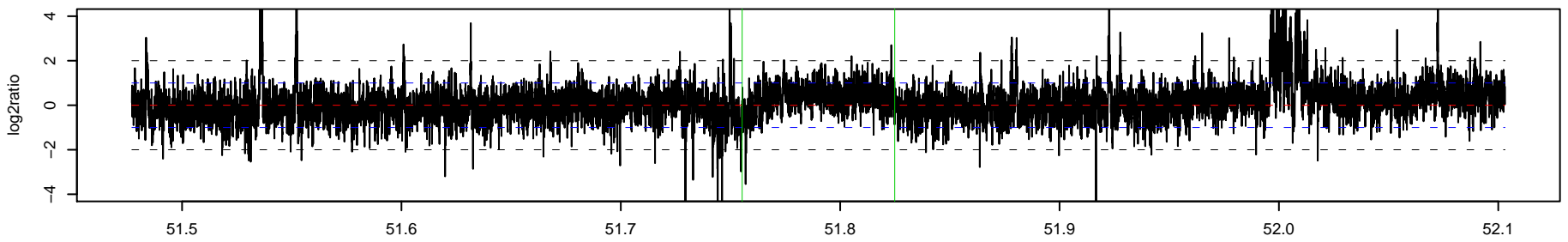

516_AK1 Chr 13 : 51951549 – 52138552 , 187004 bp (aCGH relative log2ratio= 0.51)

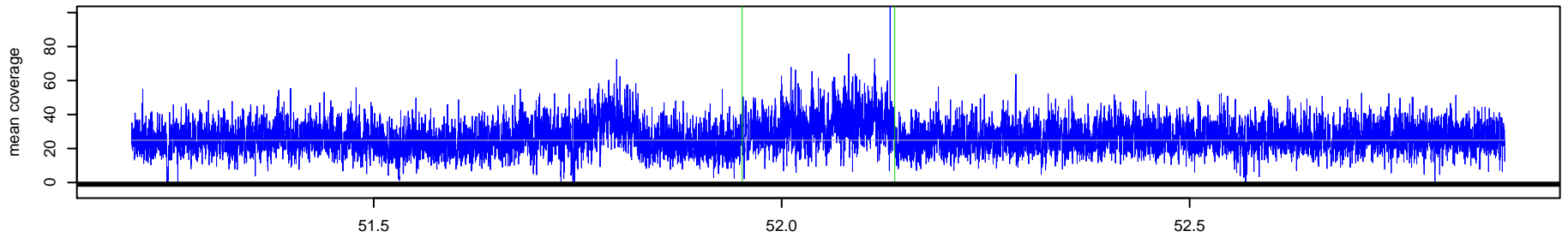

516_NA10851 Chr 13 : 51951549 – 52138552 , 187004 bp (aCGH relative log2ratio= 0.51)

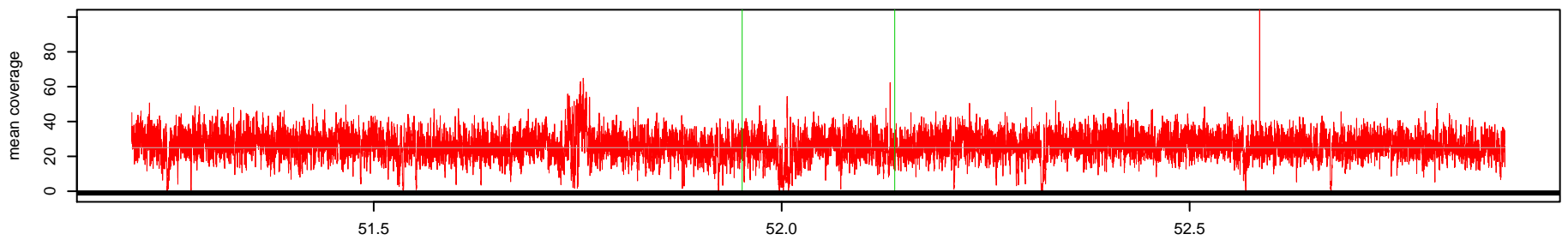

Log2(AK1 read depth / NA10851 read depth)

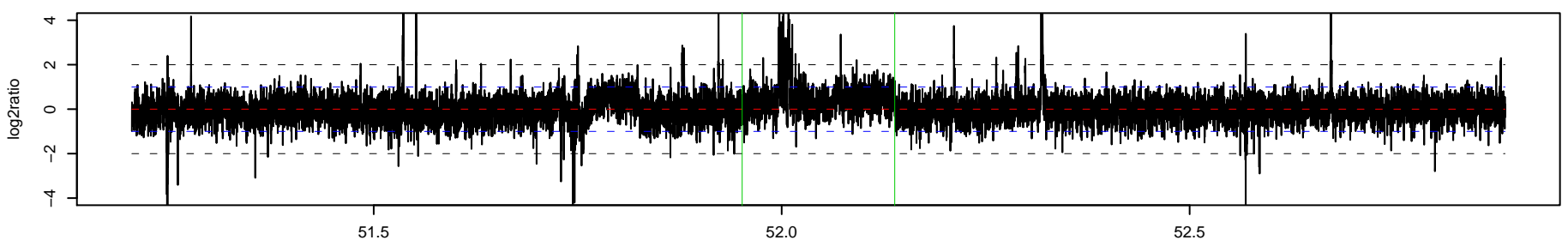

517_AK1 Chr 13 : 61552804 – 6155487 , 2684 bp (aCGH relative log2ratio= 0.96)

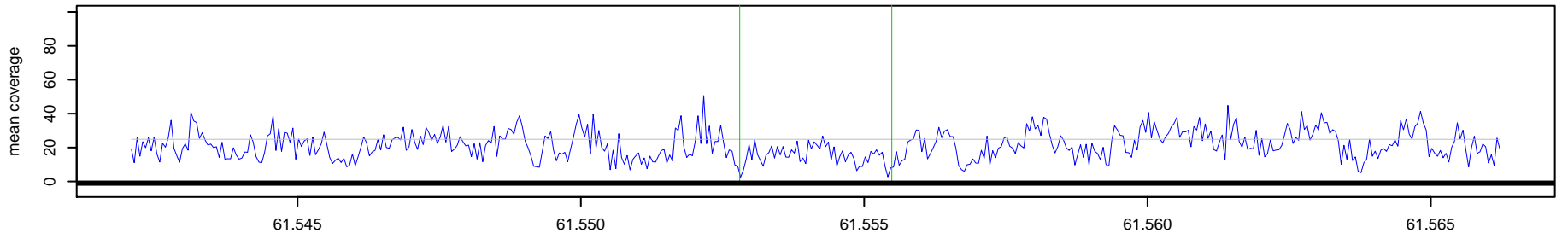

517_NA10851 Chr 13 : 61552804 – 6155487 , 2684 bp (aCGH relative log2ratio= 0.96)

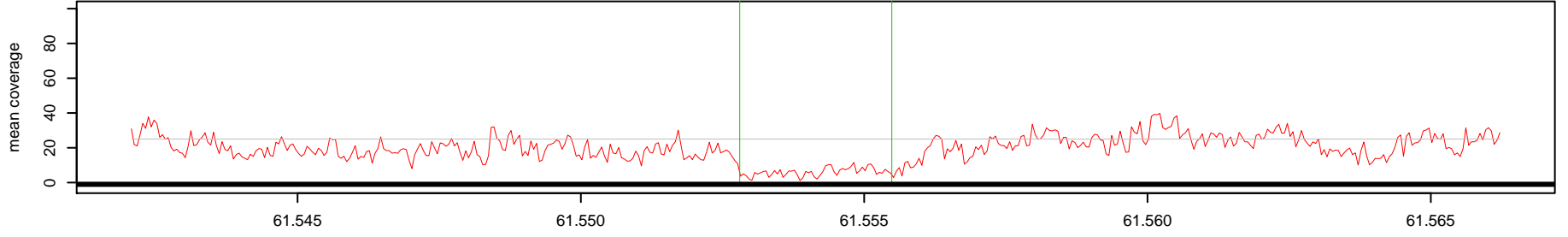

Log2(AK1 read depth / NA10851 read depth)

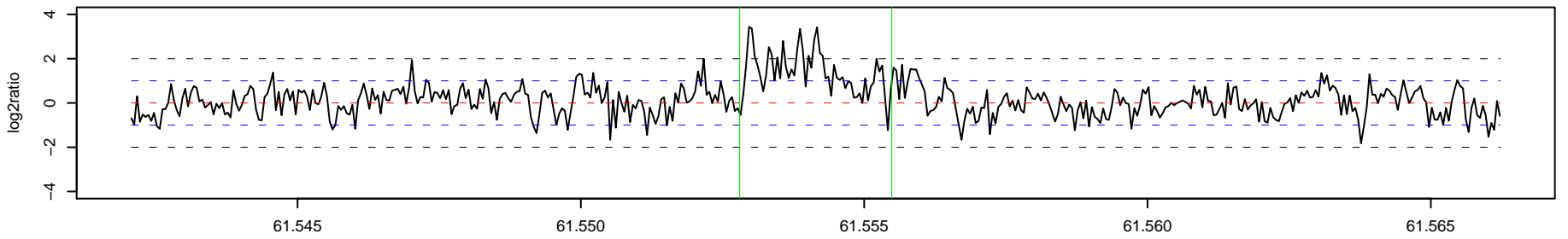

518_AK1 Chr 13 : 62501132 – 62547070 , 45939 bp (aCGH relative log2ratio= 0.47)

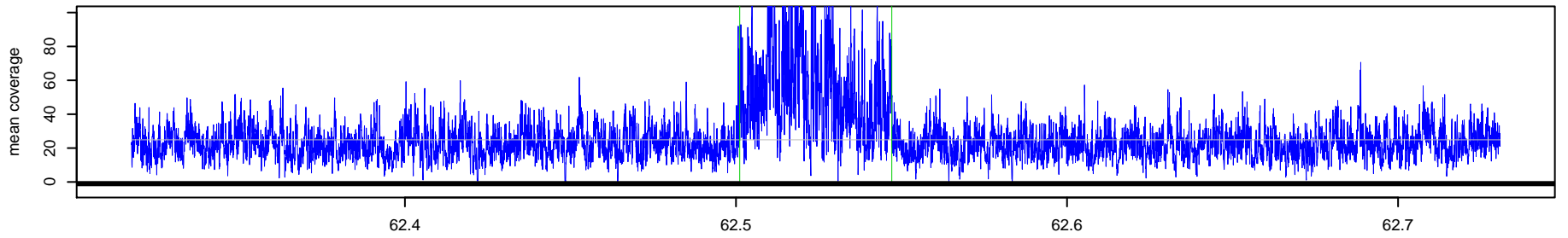

518_NA10851 Chr 13 : 62501132 – 62547070 , 45939 bp (aCGH relative log2ratio= 0.47)

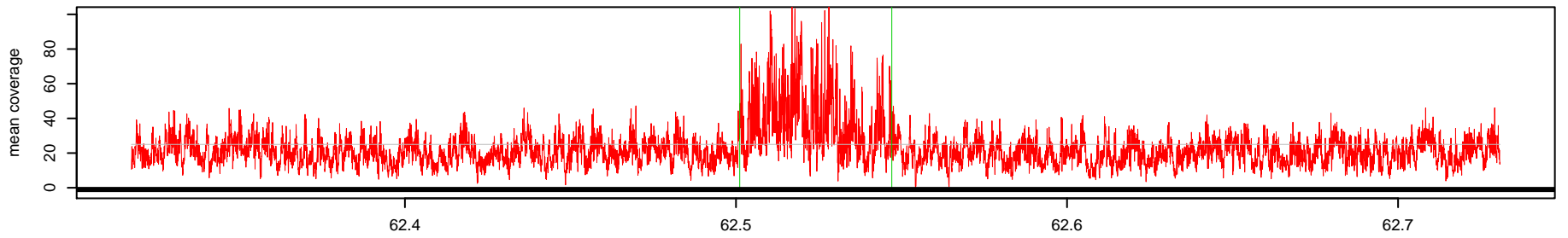

Log2(AK1 read depth / NA10851 read depth)

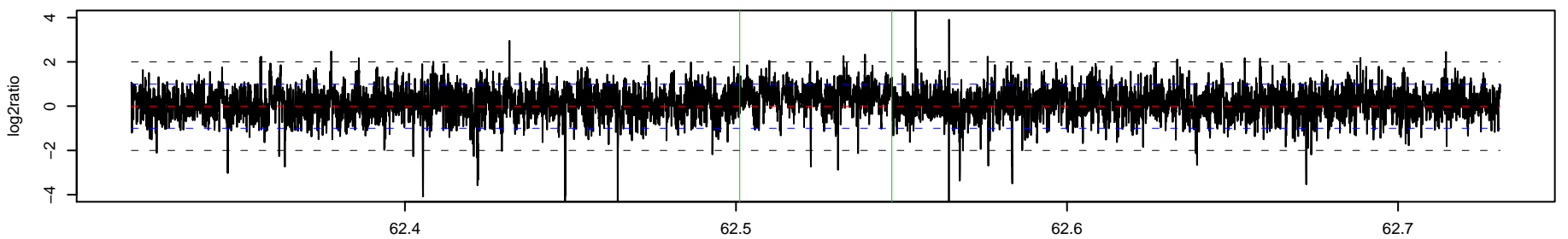

519_AK1 Chr 13 : 69634151 – 69673460 , 39310 bp (aCGH relative log2ratio= 0.97)

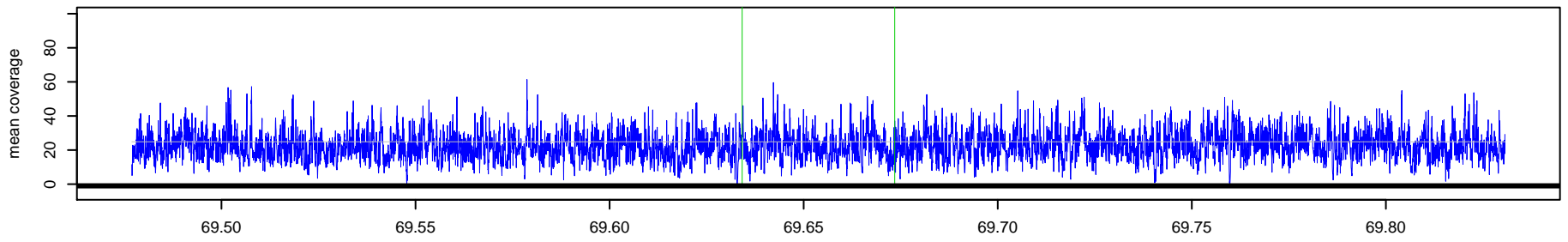

519_NA10851 Chr 13 : 69634151 – 69673460 , 39310 bp (aCGH relative log2ratio= 0.97)

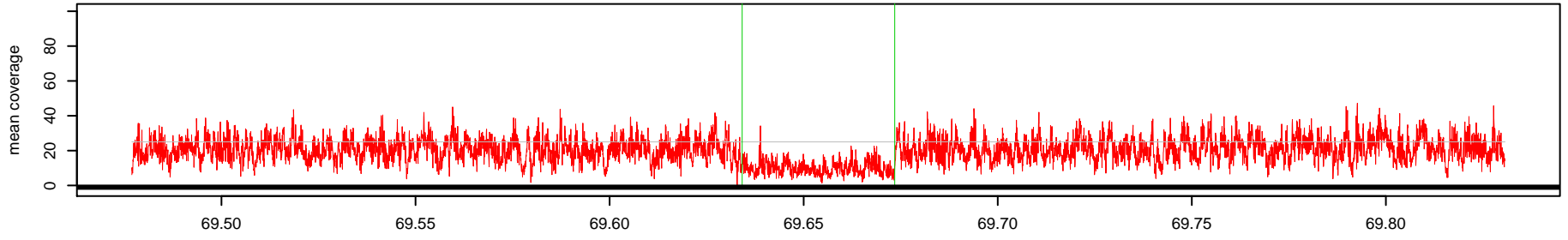

Log2(AK1 read depth / NA10851 read depth)

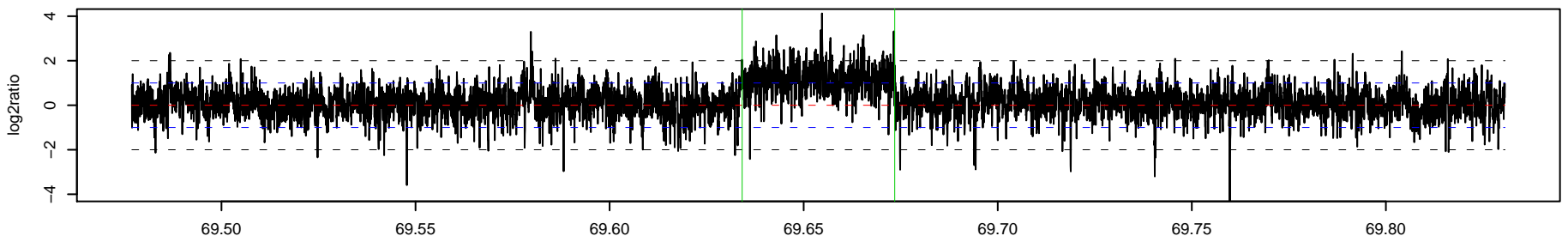

520_AK1 Chr 13 : 70096000 – 70097971 , 1972 bp (aCGH relative log2ratio= -0.80)

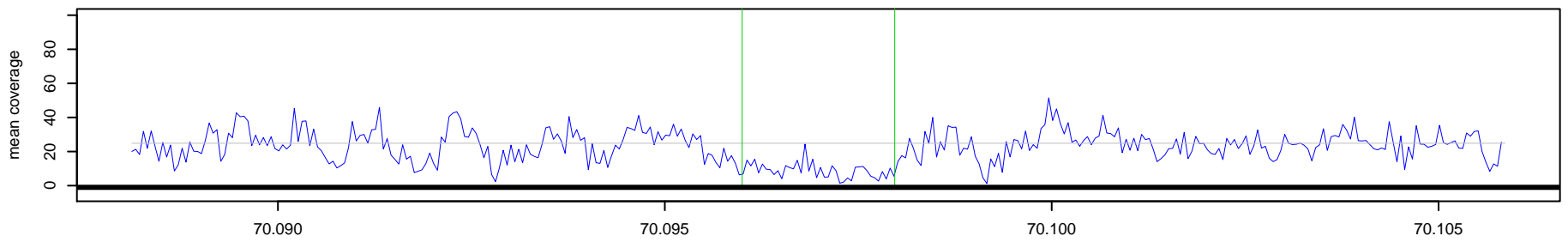

520_NA10851 Chr 13 : 70096000 – 70097971 , 1972 bp (aCGH relative log2ratio= -0.80)

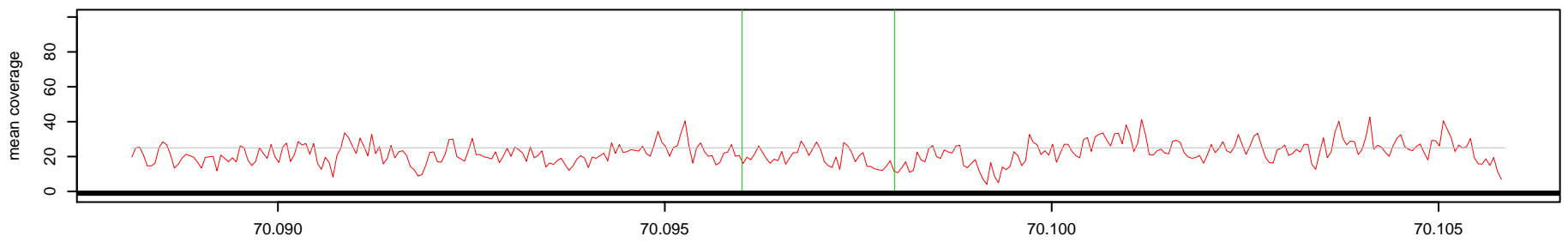

Log2(AK1 read depth / NA10851 read depth)

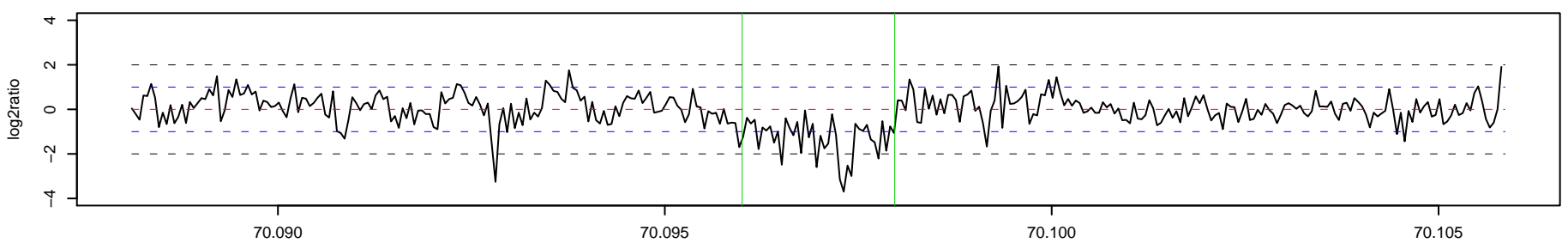

521 _ AK1 Chr 13 : 71743585 – 71744901 , 1317 bp (aCGH relative log2ratio= 3.14)

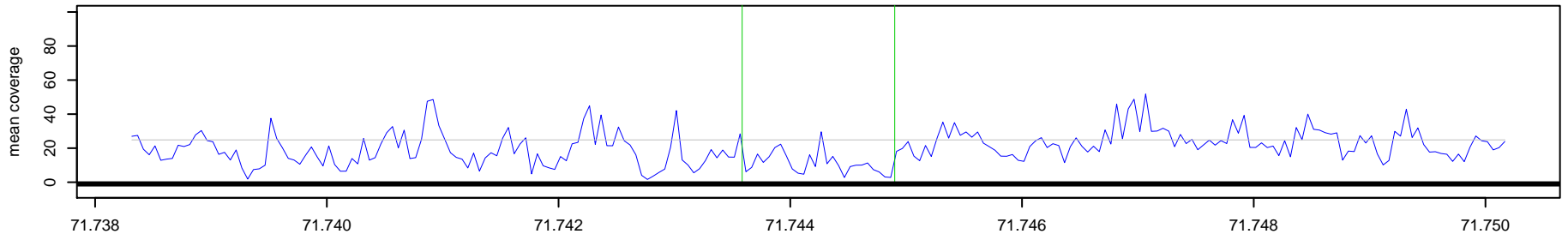

521 _ NA10851 Chr 13 : 71743585 – 71744901 , 1317 bp (aCGH relative log2ratio= 3.14)

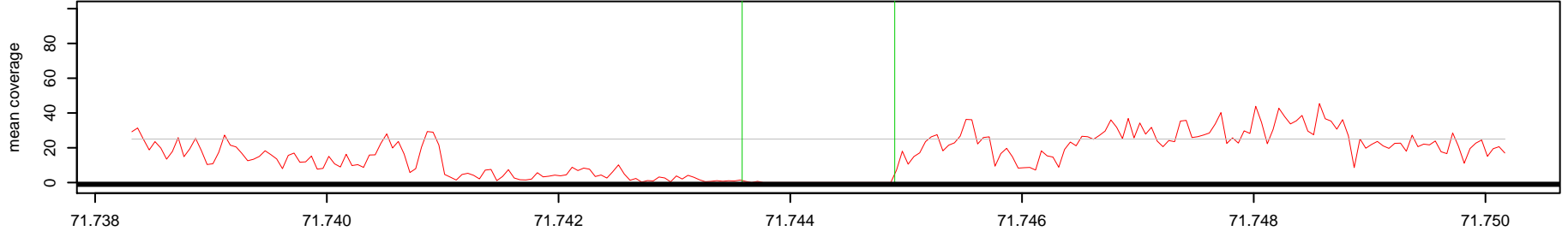

Log2(AK1 read depth / NA10851 read depth)

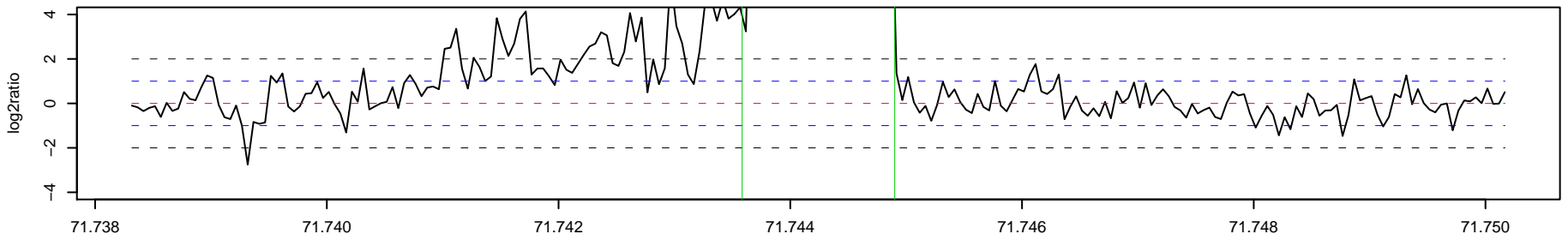

522 _ AK1 Chr 13 : 83881098 – 83883323 , 2226 bp (aCGH relative log2ratio= 0.56)

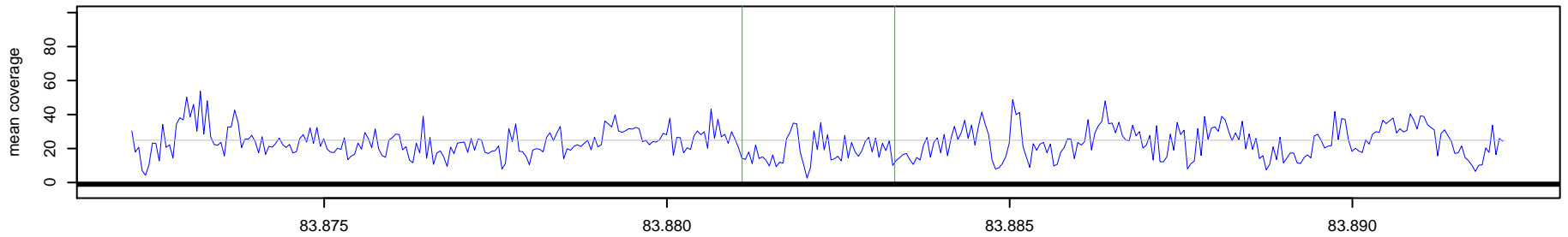

522 _ NA10851 Chr 13 : 83881098 – 83883323 , 2226 bp (aCGH relative log2ratio= 0.56)

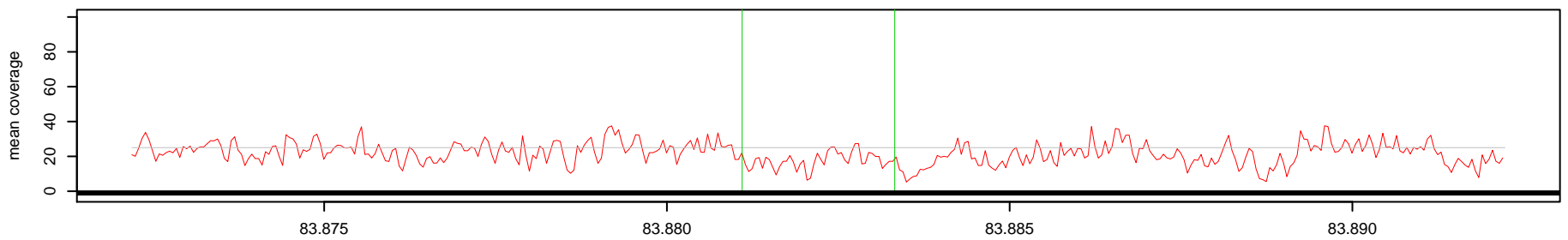

Log2(AK1 read depth / NA10851 read depth)

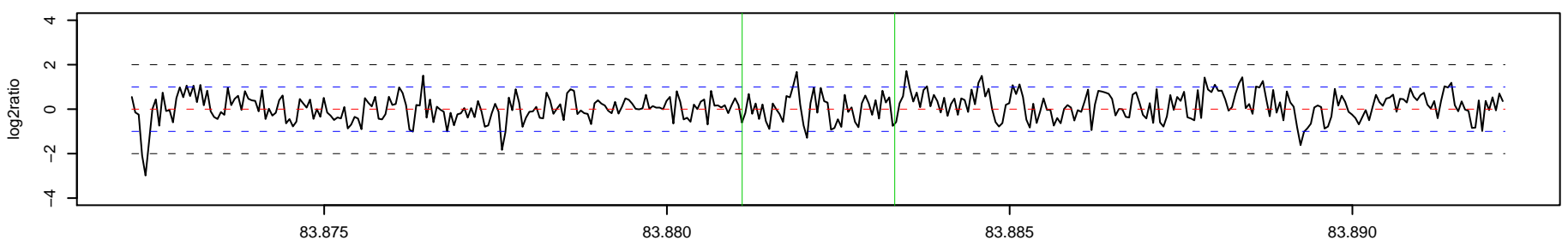

523_AK1 Chr 13 : 86265530 – 86267615 , 2086 bp (aCGH relative log2ratio= 0.51)

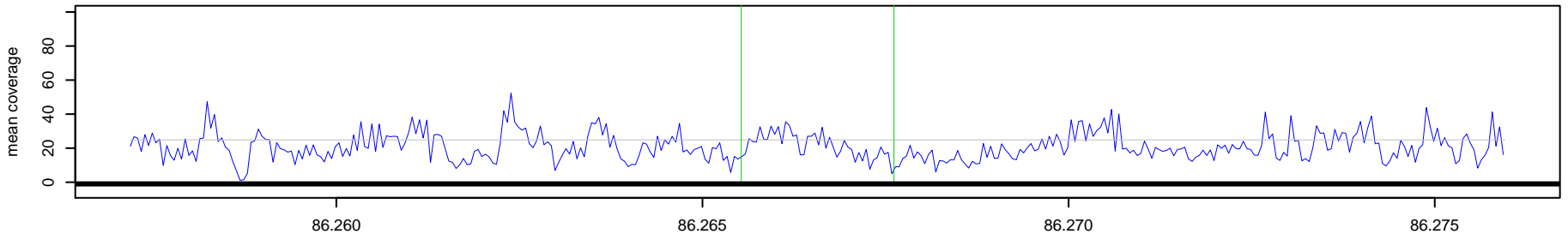

523_NA10851 Chr 13 : 86265530 – 86267615 , 2086 bp (aCGH relative log2ratio= 0.51)

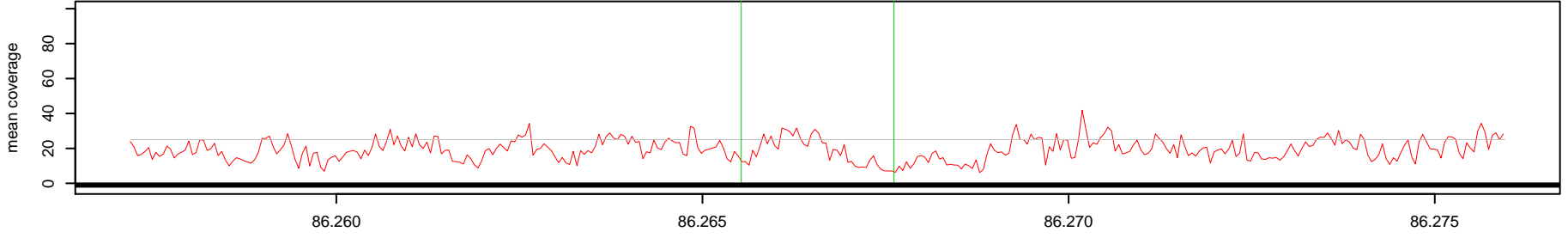

Log2(AK1 read depth / NA10851 read depth)

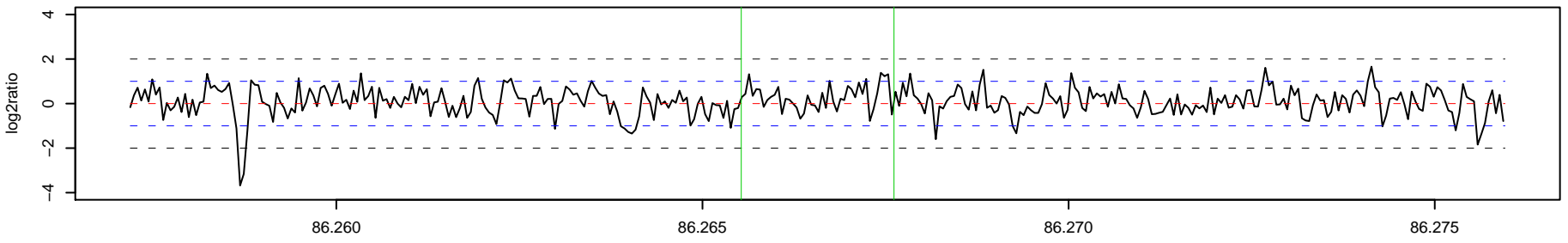

524_AK1 Chr 13 : 88219917 – 88220947 , 1031 bp (aCGH relative log2ratio= 1.08)

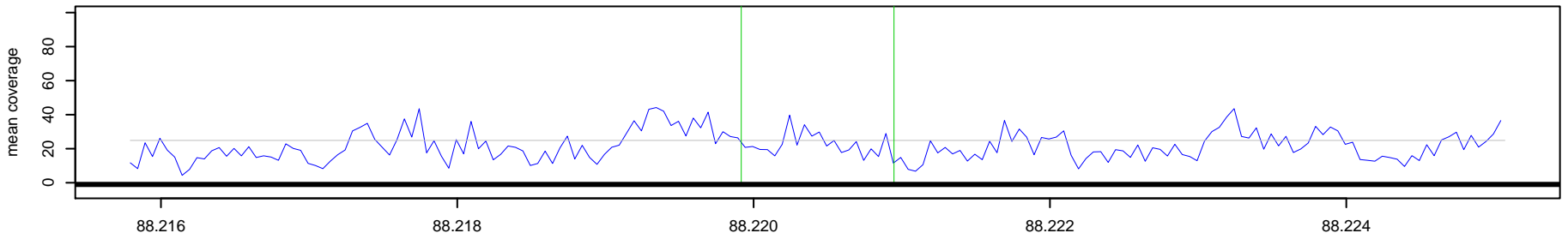

524_NA10851 Chr 13 : 88219917 – 88220947 , 1031 bp (aCGH relative log2ratio= 1.08)

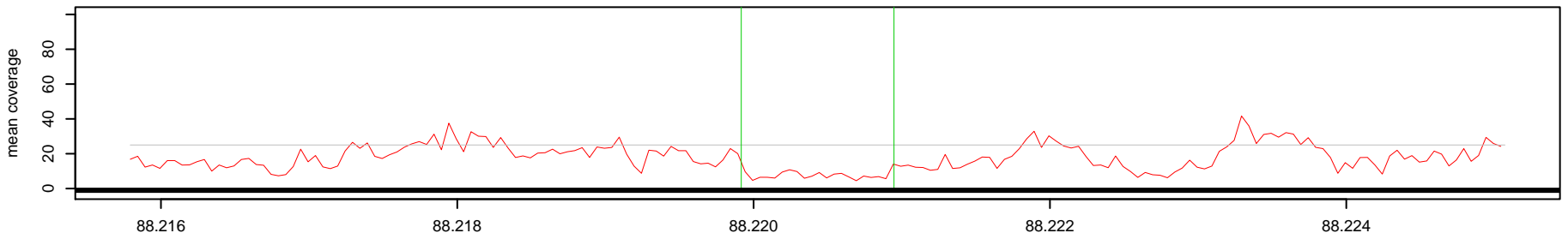

Log2(AK1 read depth / NA10851 read depth)

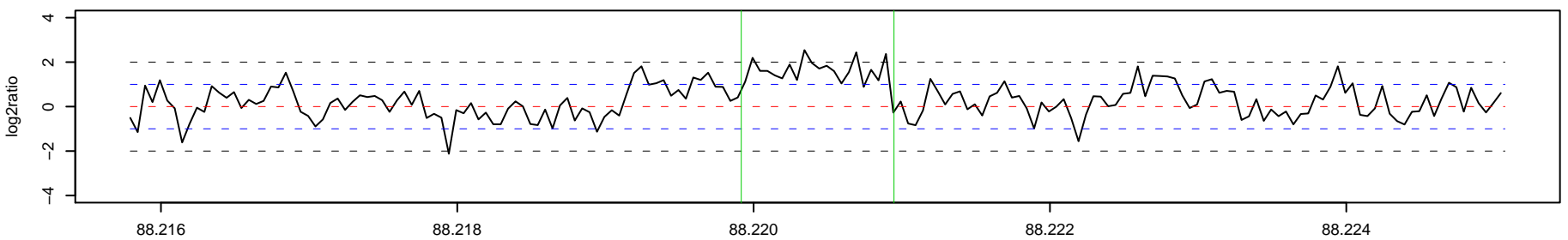

525_AK1 Chr 13 : 94158554 - 94160724 , 2171 bp (aCGH relative log2ratio= 0.22)

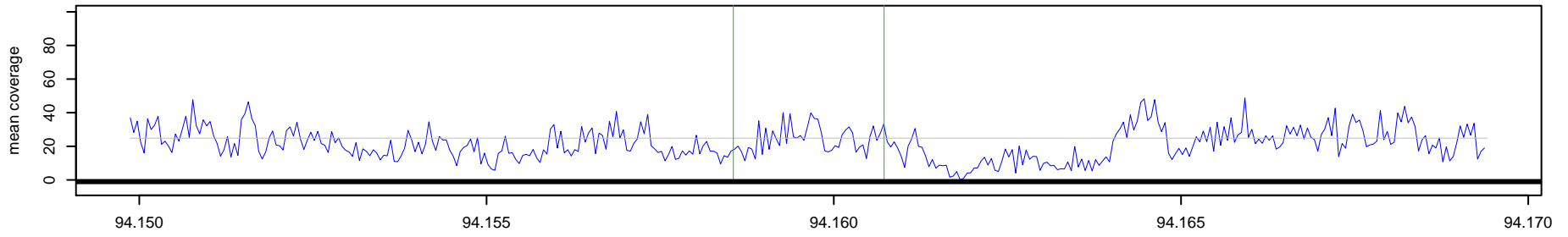

525_NA10851 Chr 13 : 94158554 - 94160724 , 2171 bp (aCGH relative log2ratio= 0.22)

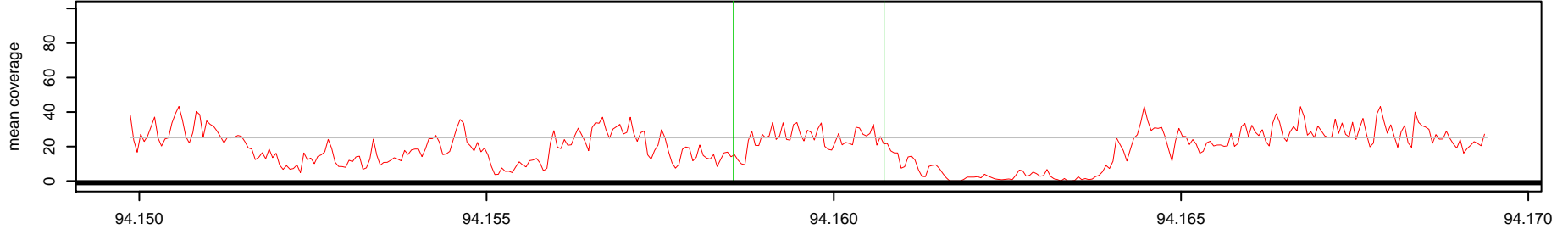

Log2(AK1 read depth / NA10851 read depth)

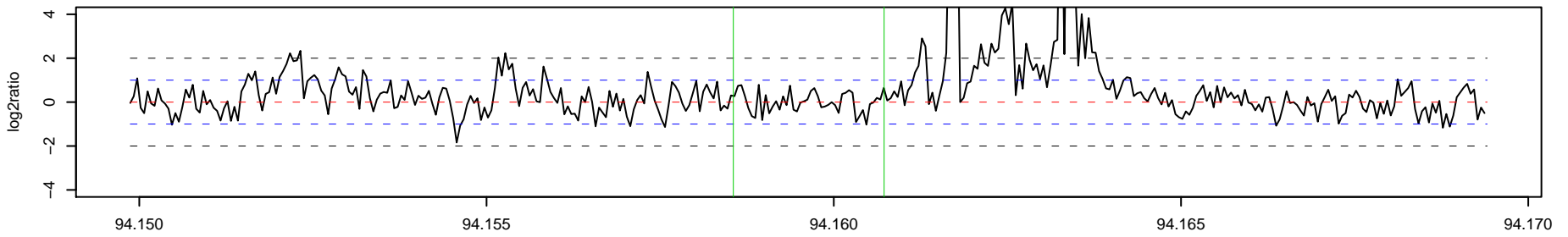

526_AK1 Chr 13 : 102889781 - 102890229 , 449 bp (aCGH relative log2ratio= -2.04)

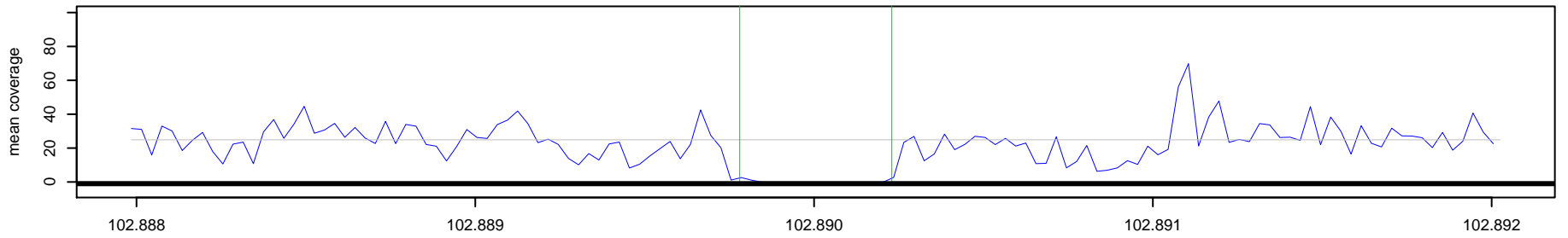

526_NA10851 Chr 13 : 102889781 - 102890229 , 449 bp (aCGH relative log2ratio= -2.04)

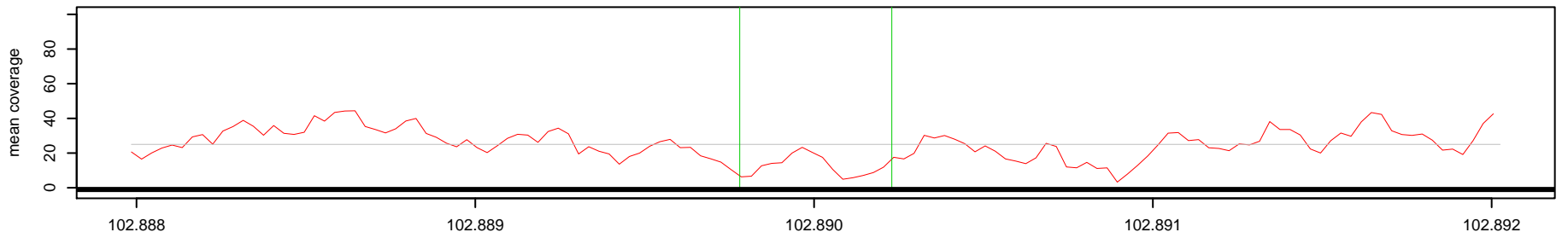

Log2(AK1 read depth / NA10851 read depth)

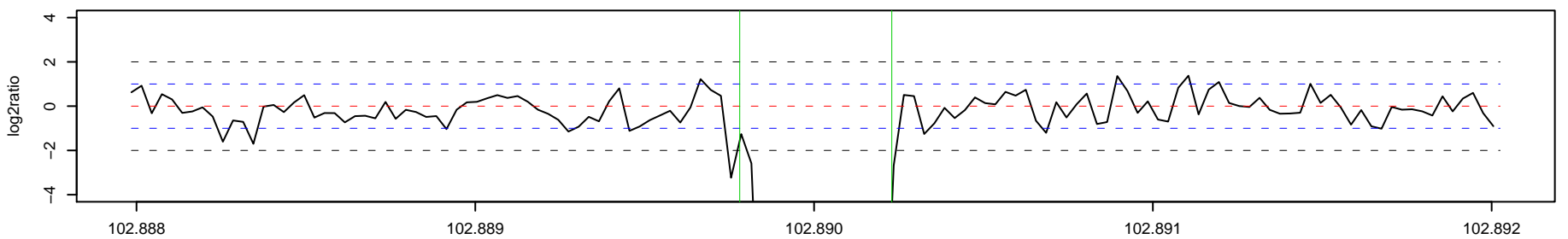

527 _ AK1 Chr 13 : 113080360 – 113082798 , 2439 bp (aCGH relative log2ratio= 0.49)

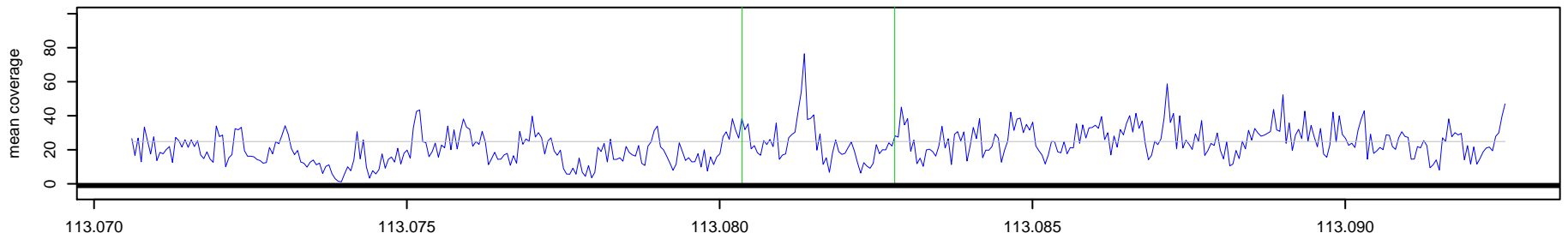

527 _ NA10851 Chr 13 : 113080360 – 113082798 , 2439 bp (aCGH relative log2ratio= 0.49)

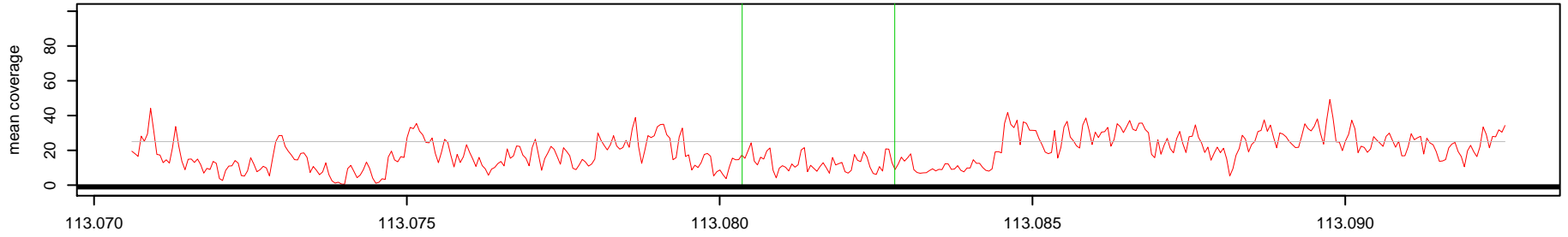

Log2(AK1 read depth / NA10851 read depth)

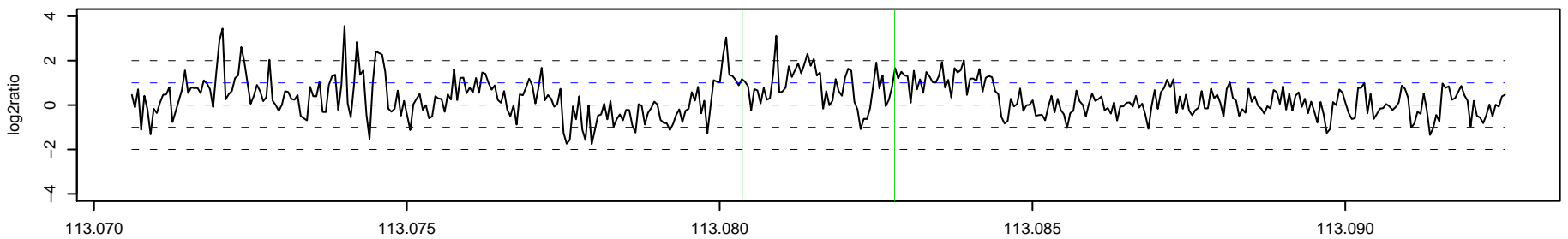

528 _ AK1 Chr 13 : 114059980 – 114063300 , 3321 bp (aCGH relative log2ratio= -0.90)

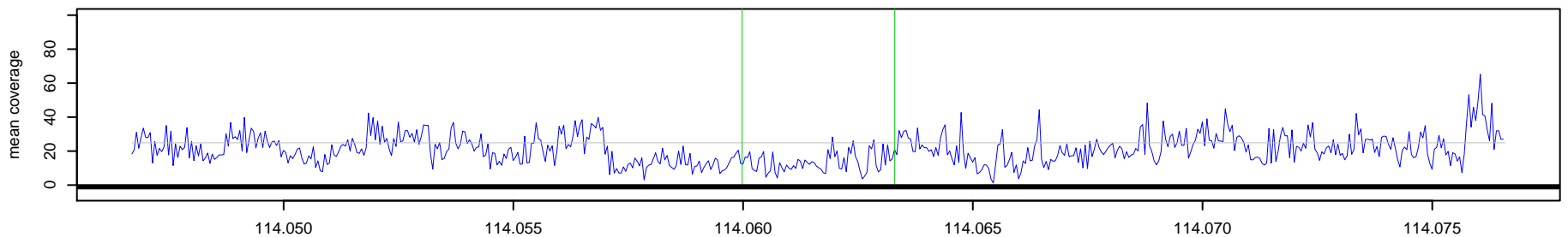

528 _ NA10851 Chr 13 : 114059980 – 114063300 , 3321 bp (aCGH relative log2ratio= -0.90)

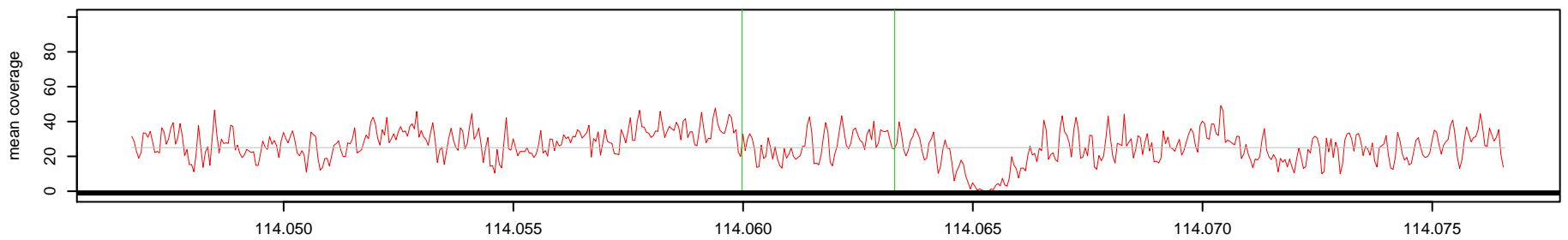

Log2(AK1 read depth / NA10851 read depth)

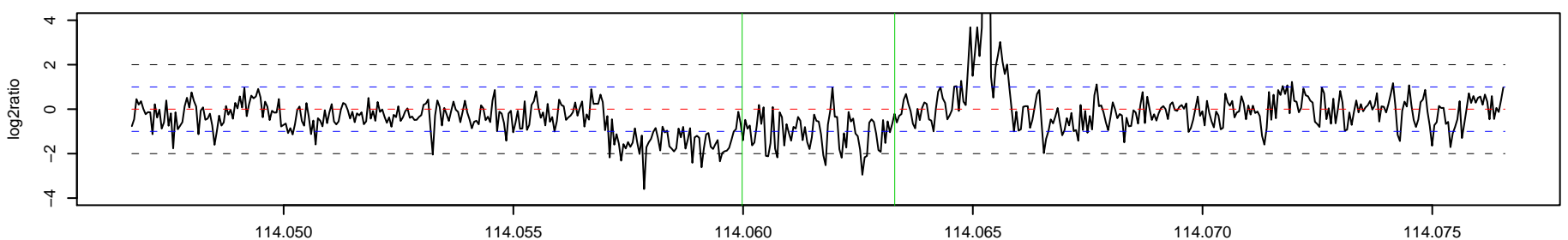

529_AK1 Chr 14 : 18500439 – 18624583 , 124145 bp (aCGH relative log2ratio= -0.61)

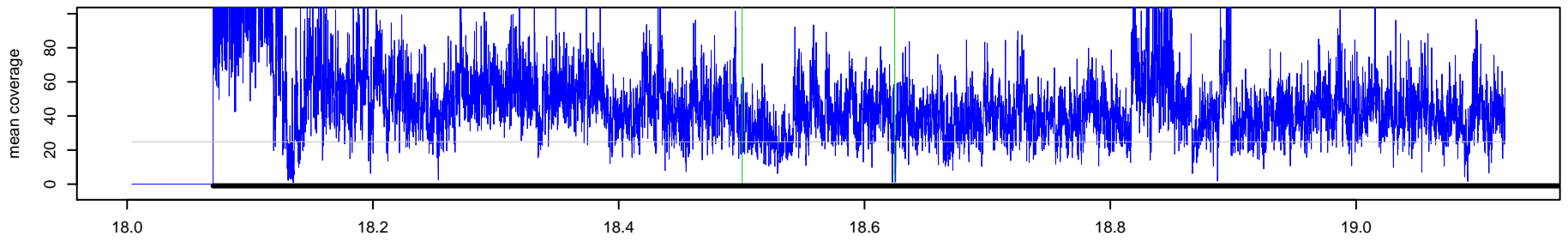

529_NA10851 Chr 14 : 18500439 – 18624583 , 124145 bp (aCGH relative log2ratio= -0.61)

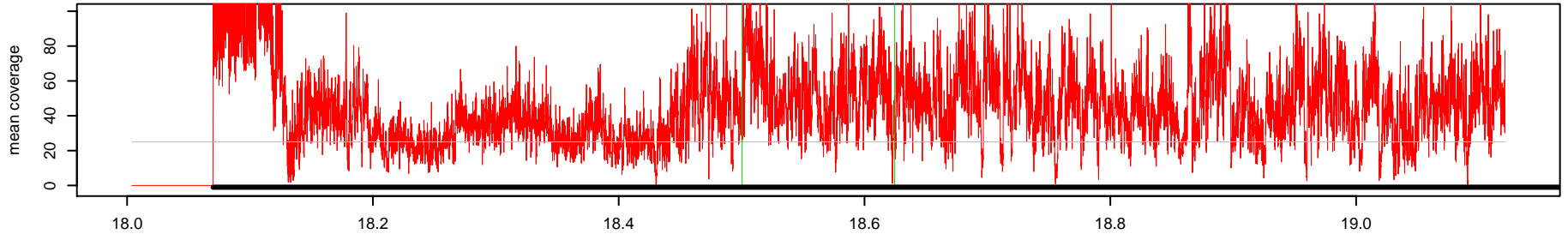

Log2(AK1 read depth / NA10851 read depth)

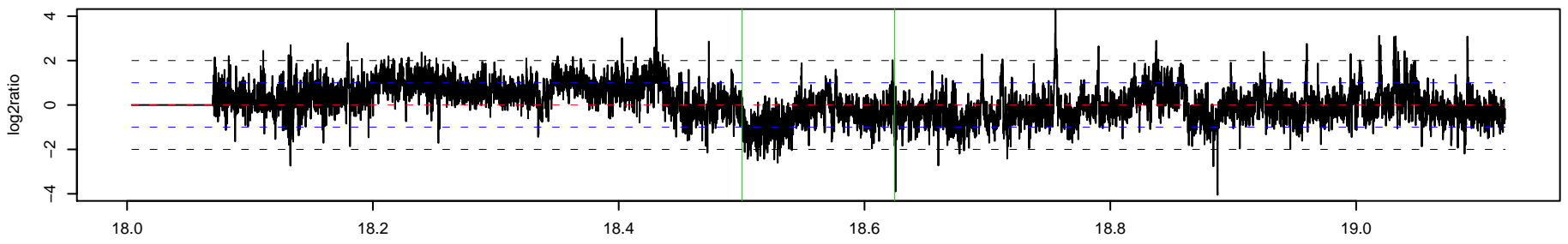

530_AK1 Chr 14 : 19394583 – 19494430 , 99848 bp (aCGH relative log2ratio= -0.47)

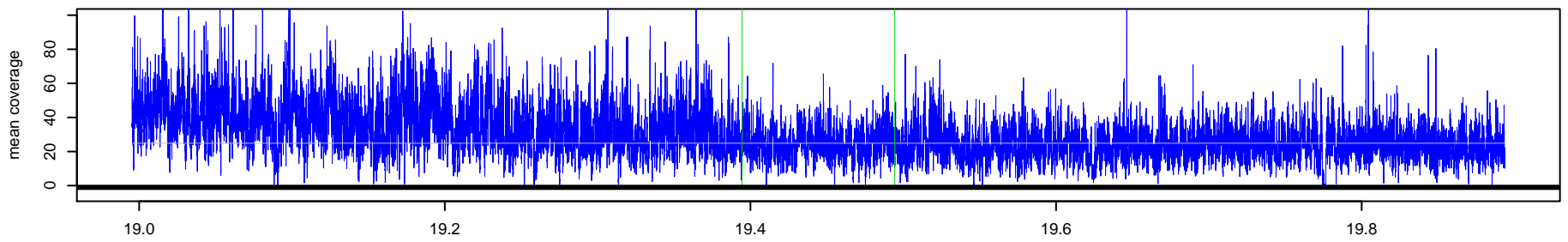

530_NA10851 Chr 14 : 19394583 – 19494430 , 99848 bp (aCGH relative log2ratio= -0.47)

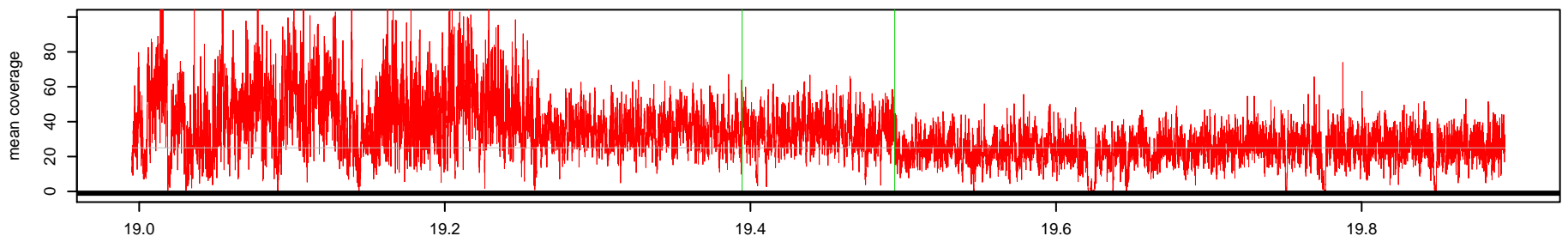

Log2(AK1 read depth / NA10851 read depth)

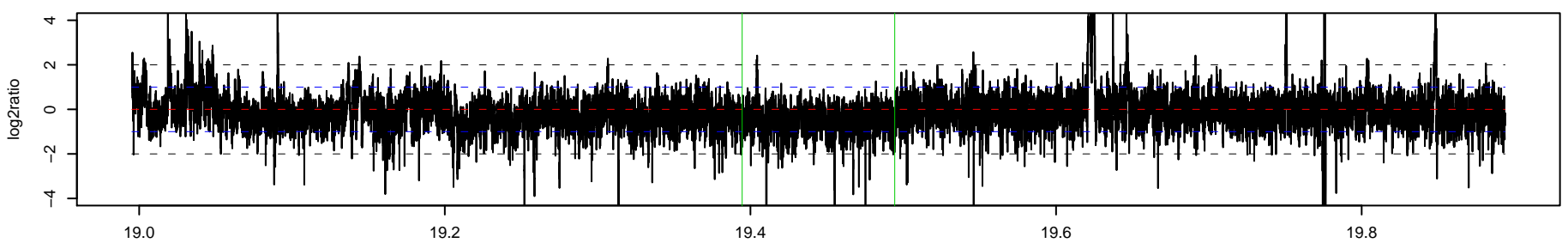

531_AK1 Chr 14 : 19623793 – 19625073 , 1281 bp (aCGH relative log2ratio= 3.43)

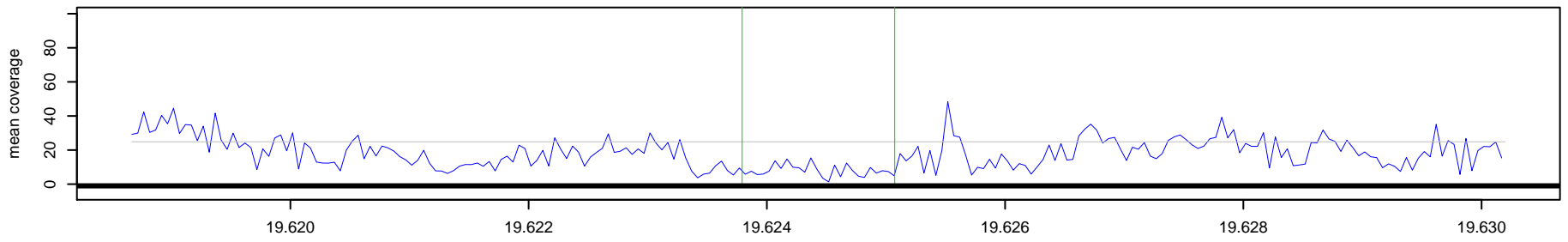

531_NA10851 Chr 14 : 19623793 – 19625073 , 1281 bp (aCGH relative log2ratio= 3.43)

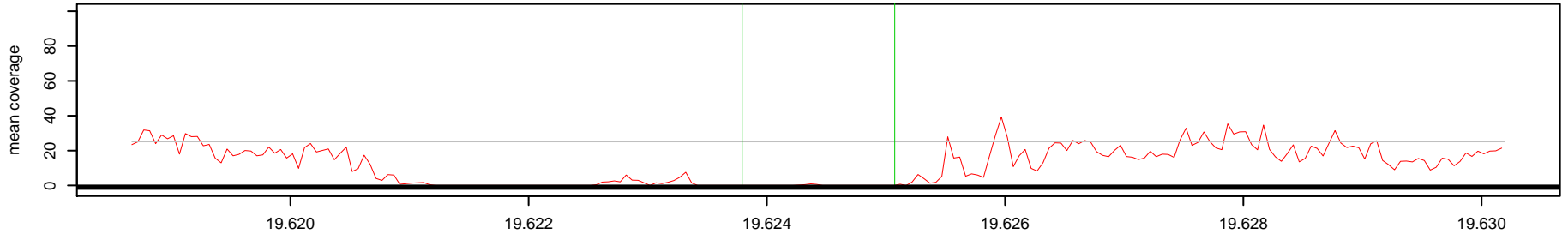

Log2(AK1 read depth / NA10851 read depth)

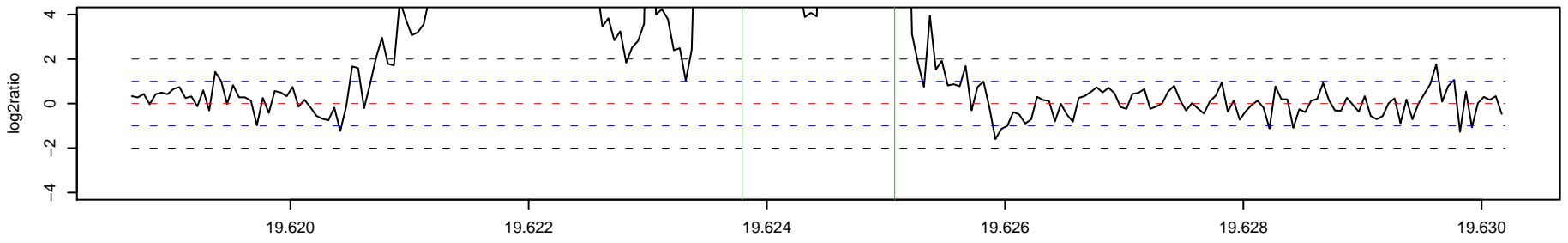

532_AK1 Chr 14 : 21622075 – 22058505 , 436431 bp (aCGH relative log2ratio= -0.36)

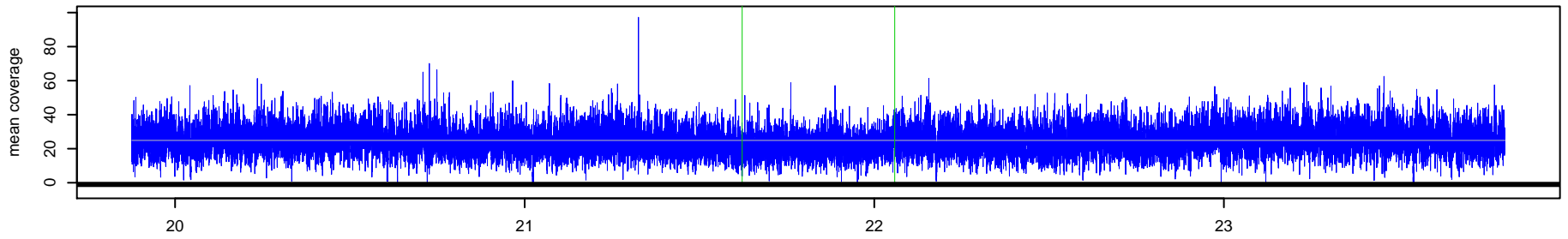

532_NA10851 Chr 14 : 21622075 – 22058505 , 436431 bp (aCGH relative log2ratio= -0.36)

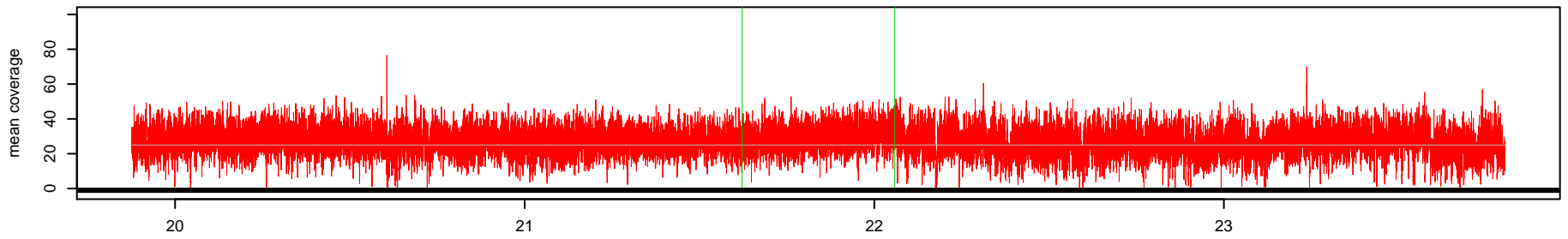

Log2(AK1 read depth / NA10851 read depth)

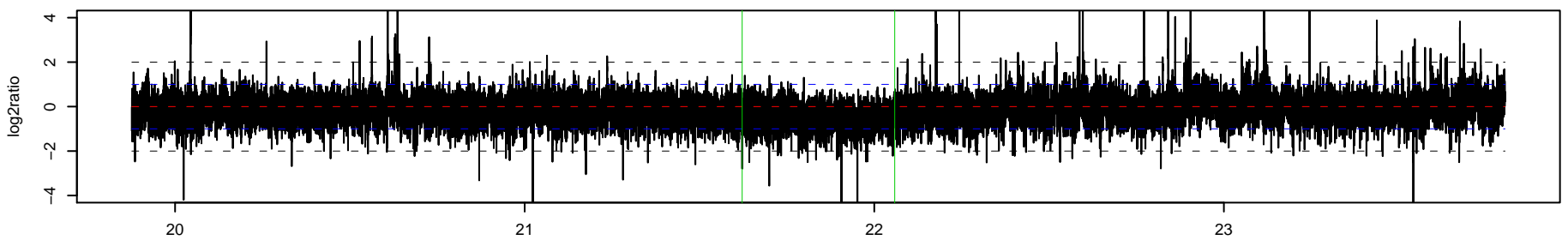

533_AK1 Chr 14 : 21951605 - 21952148 , 544 bp (aCGH relative log2ratio= -3.63)

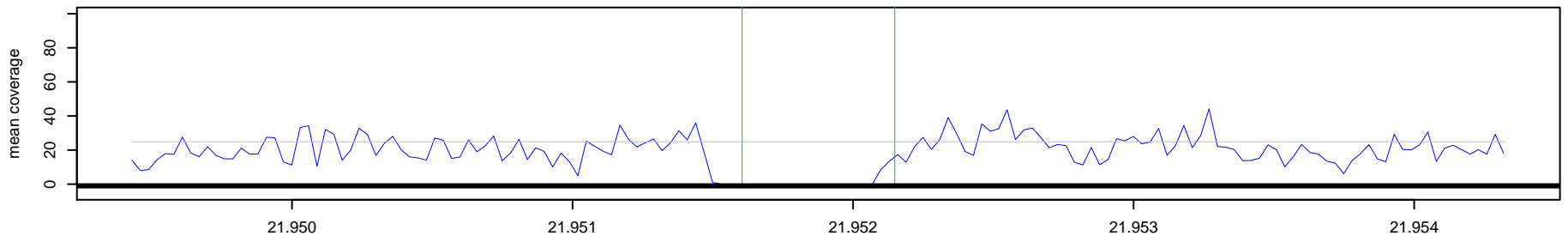

533_NA10851 Chr 14 : 21951605 - 21952148 , 544 bp (aCGH relative log2ratio= -3.63)

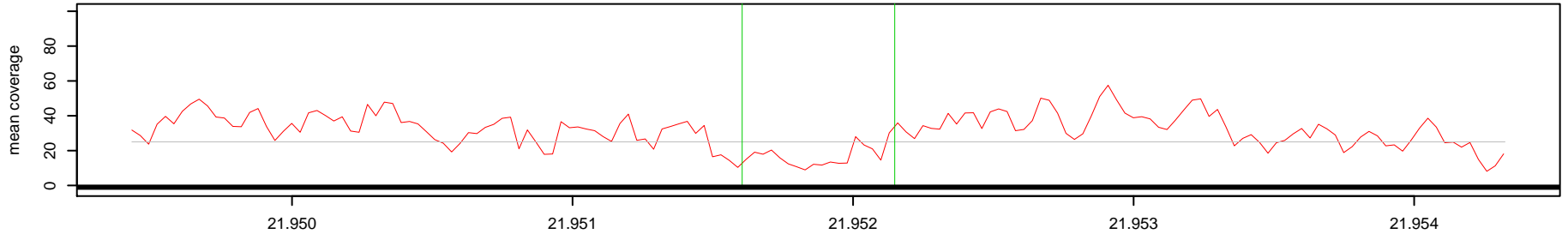

Log2(AK1 read depth / NA10851 read depth)

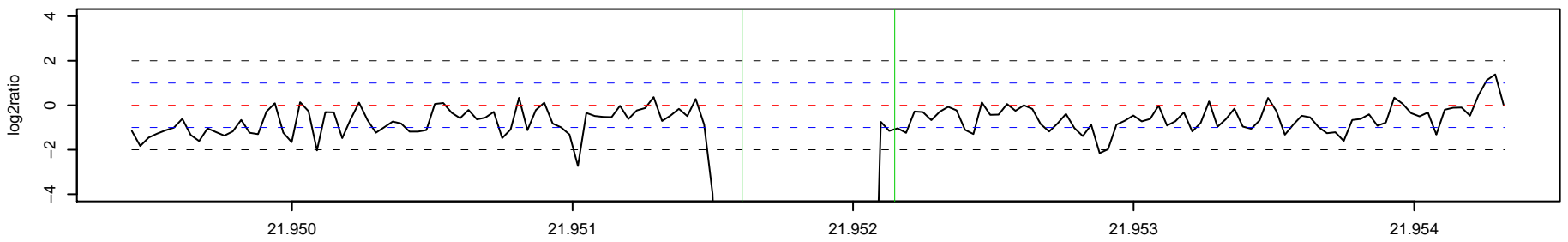

534_AK1 Chr 14 : 24332119 - 24333038 , 920 bp (aCGH relative log2ratio= -0.90)

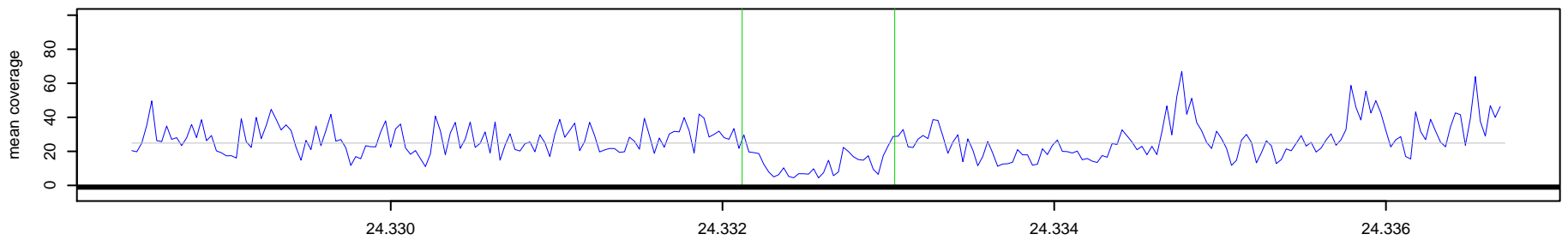

534_NA10851 Chr 14 : 24332119 - 24333038 , 920 bp (aCGH relative log2ratio= -0.90)

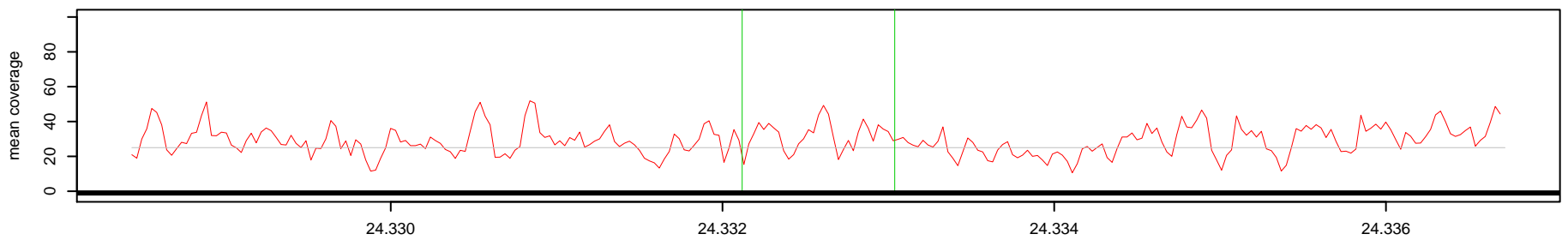

Log2(AK1 read depth / NA10851 read depth)

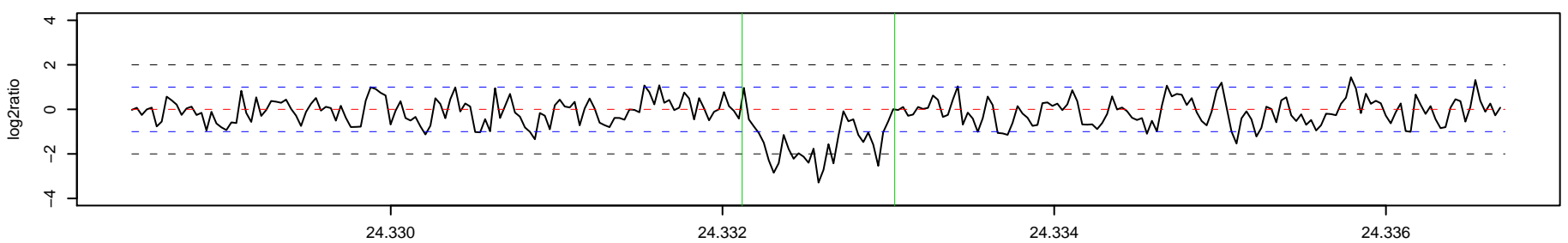

535_AK1 Chr 14 : 34675560 - 34684010 , 8451 bp (aCGH relative log2ratio= -0.90)

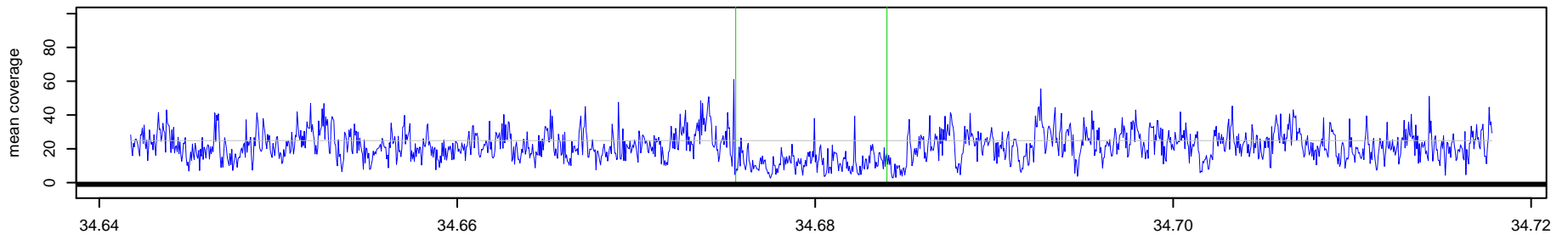

535_NA10851 Chr 14 : 34675560 - 34684010 , 8451 bp (aCGH relative log2ratio= -0.90)

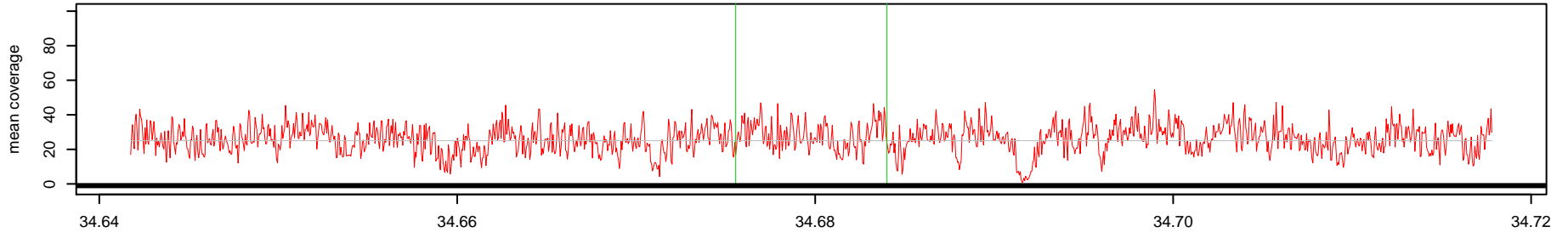

Log2(AK1 read depth / NA10851 read depth)

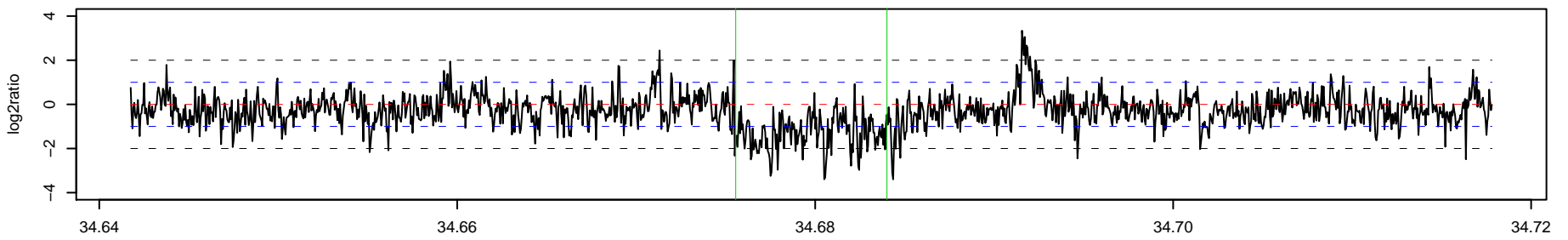

536_AK1 Chr 14 : 38074258 - 38074766 , 509 bp (aCGH relative log2ratio= 0.69)

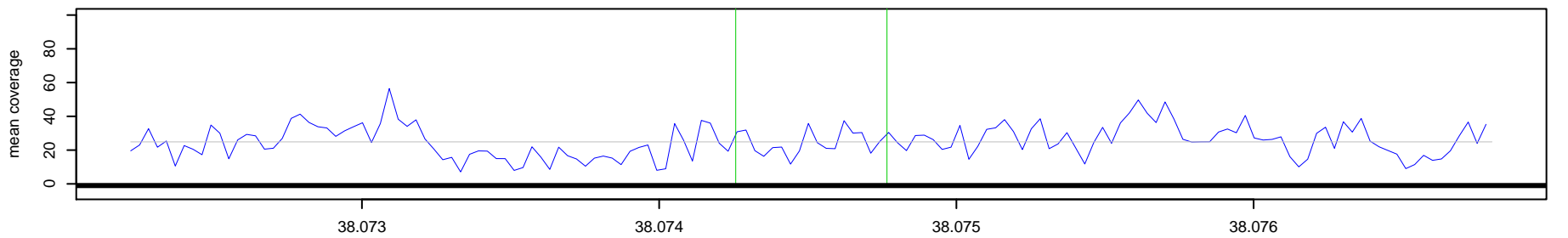

536_NA10851 Chr 14 : 38074258 - 38074766 , 509 bp (aCGH relative log2ratio= 0.69)

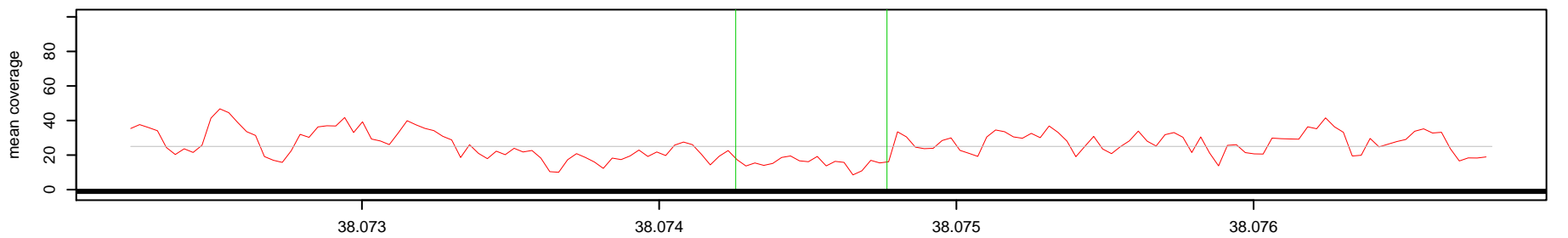

Log2(AK1 read depth / NA10851 read depth)

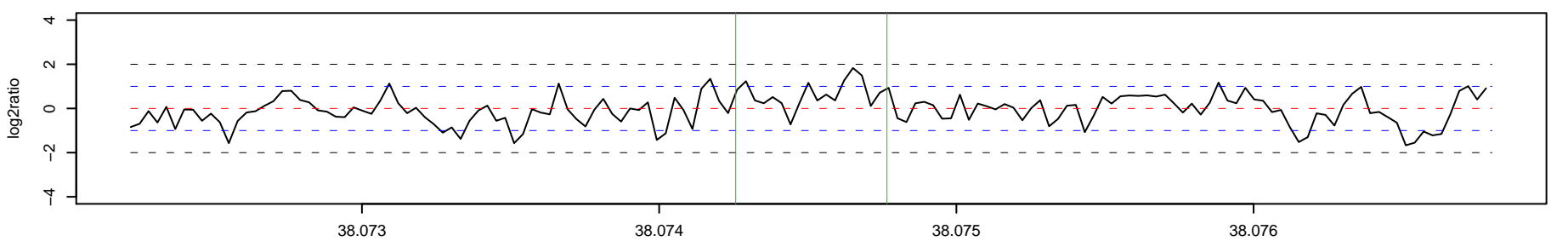

537 _ AK1 Chr 14 : 38579867 – 38580627 , 761 bp (aCGH relative log2ratio= 0.58)

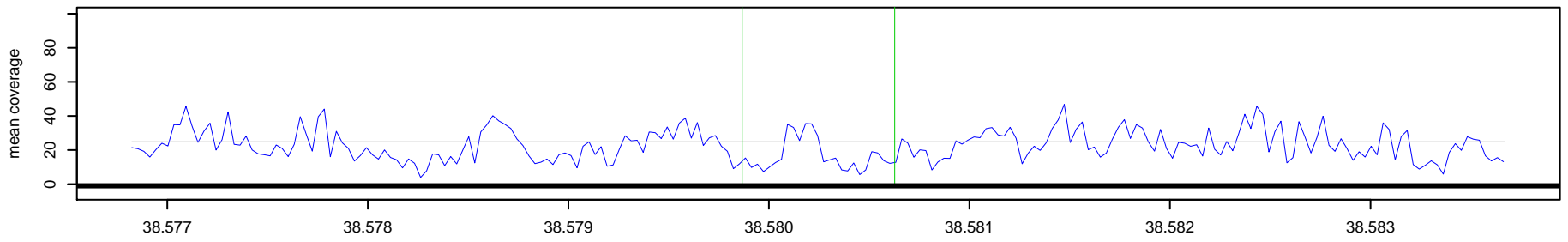

537 _ NA10851 Chr 14 : 38579867 – 38580627 , 761 bp (aCGH relative log2ratio= 0.58)

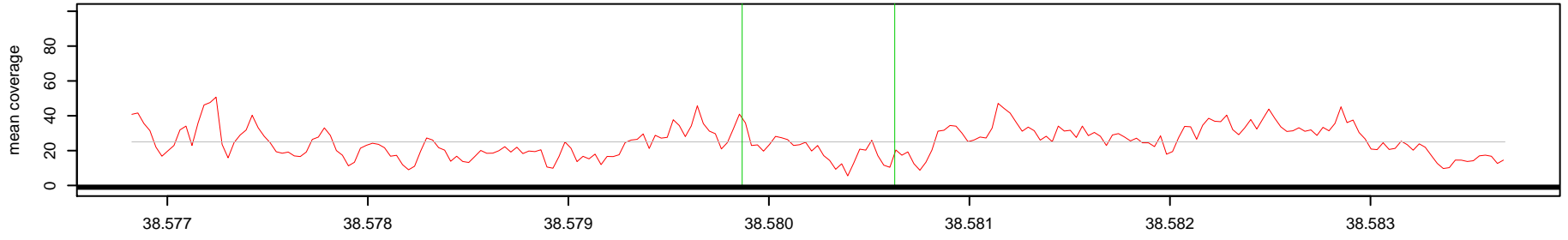

Log2(AK1 read depth / NA10851 read depth)

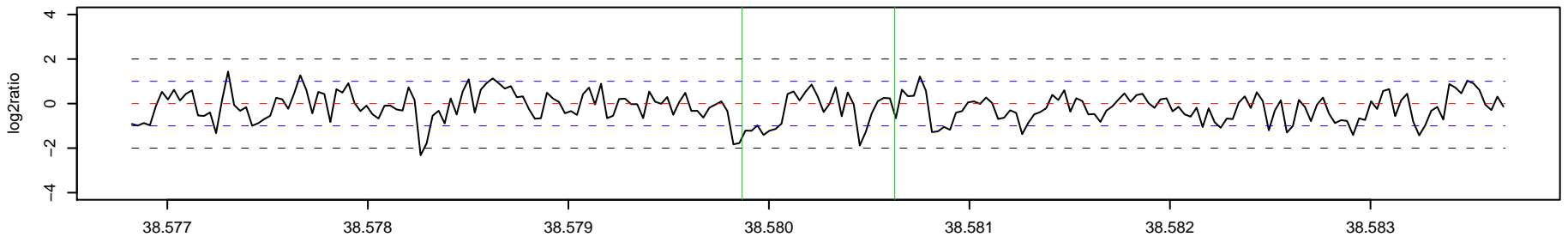

538 _ AK1 Chr 14 : 39679631 – 39687447 , 7817 bp (aCGH relative log2ratio= -2.13)

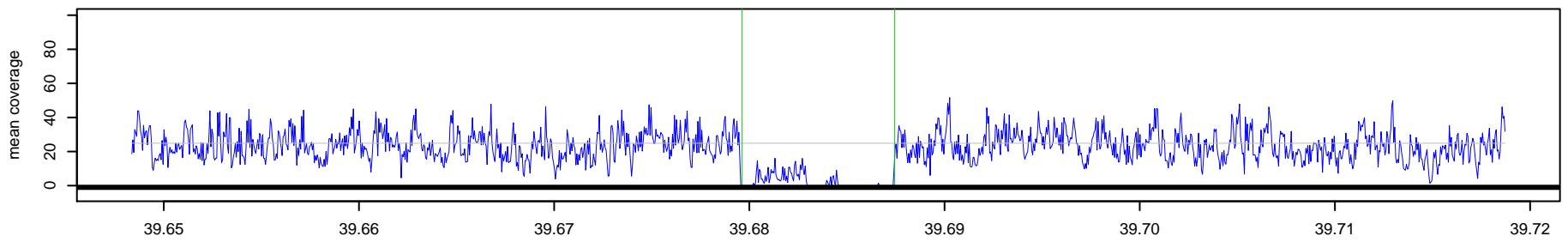

538 _ NA10851 Chr 14 : 39679631 – 39687447 , 7817 bp (aCGH relative log2ratio= -2.13)

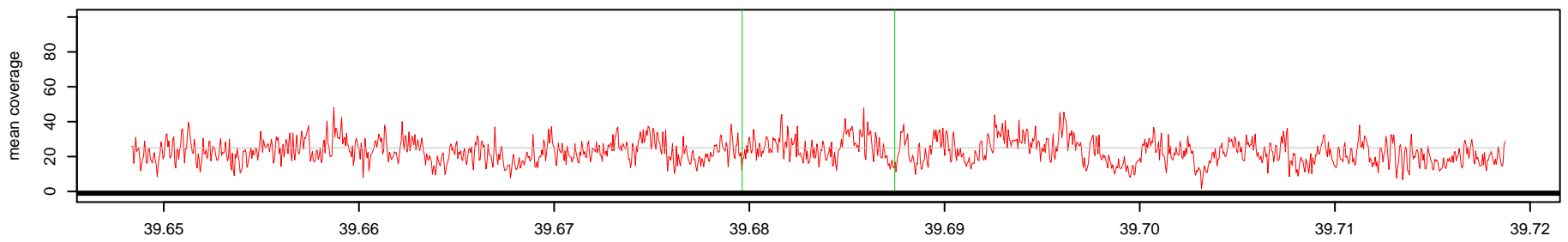

Log2(AK1 read depth / NA10851 read depth)

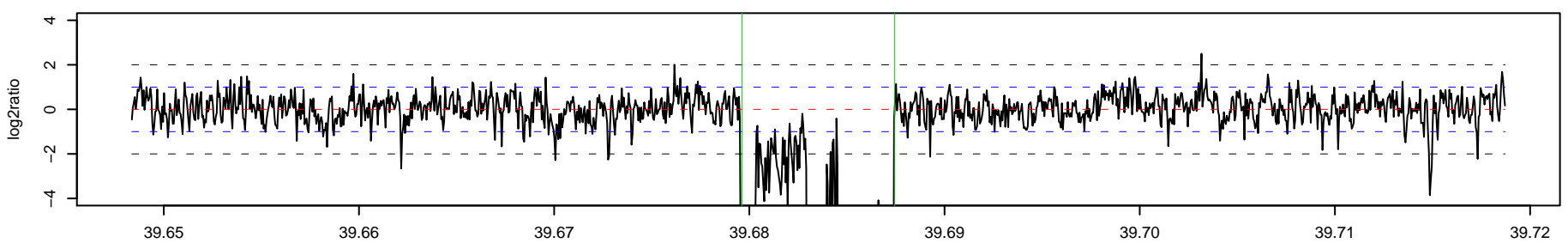

539_AK1 Chr 14 : 40679711 – 40739461 , 59751 bp (aCGH relative log2ratio= -0.77)

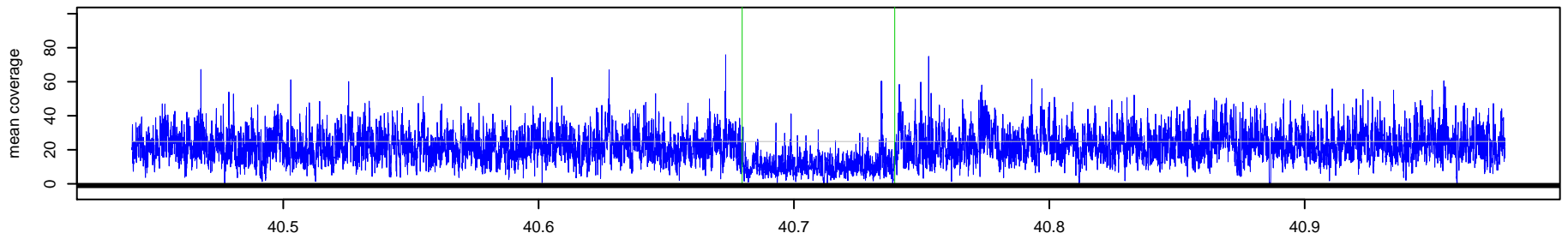

539_NA10851 Chr 14 : 40679711 – 40739461 , 59751 bp (aCGH relative log2ratio= -0.77)

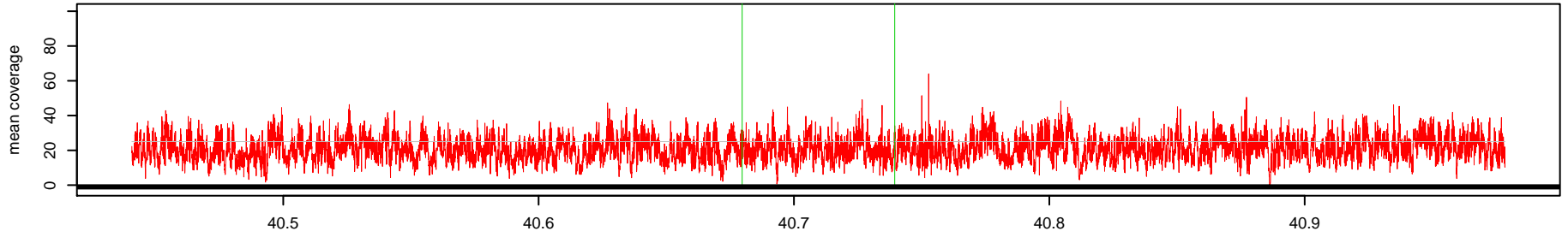

Log2(AK1 read depth / NA10851 read depth)

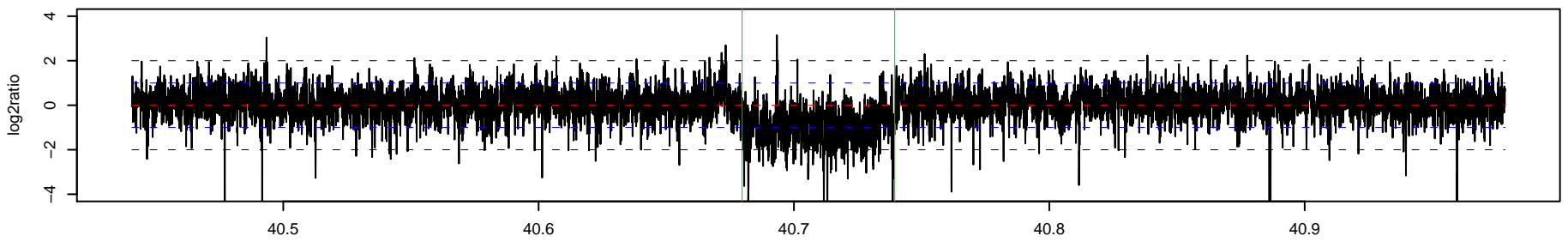

540_AK1 Chr 14 : 42061604 – 42062671 , 1068 bp (aCGH relative log2ratio= 0.88)

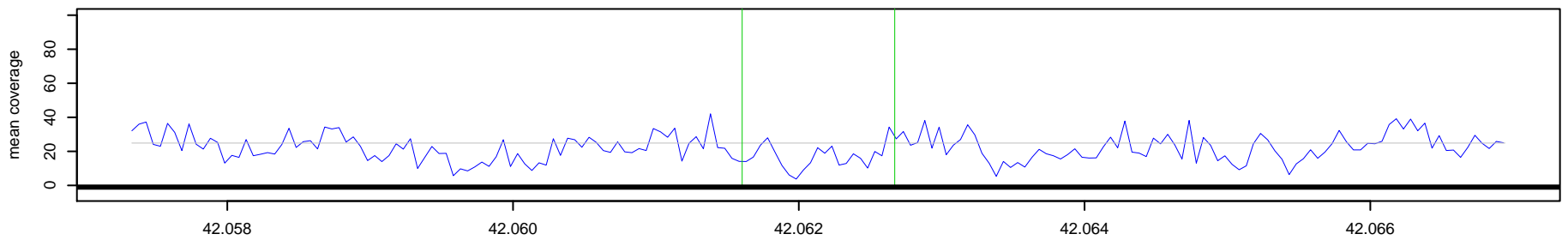

540_NA10851 Chr 14 : 42061604 – 42062671 , 1068 bp (aCGH relative log2ratio= 0.88)

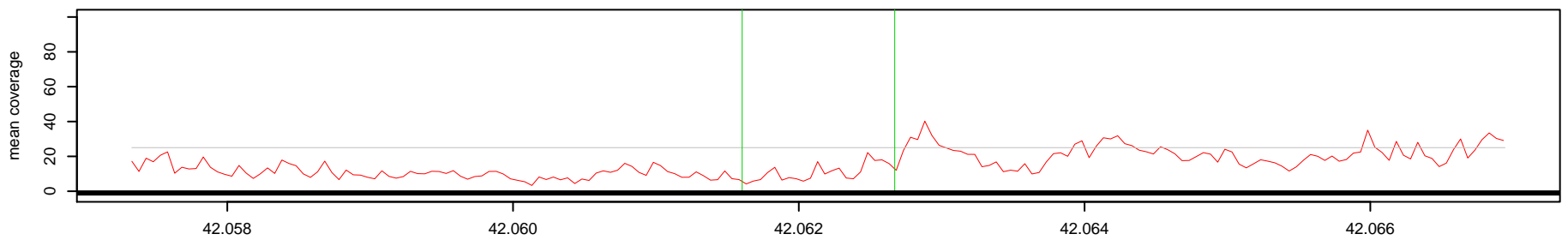

Log2(AK1 read depth / NA10851 read depth)

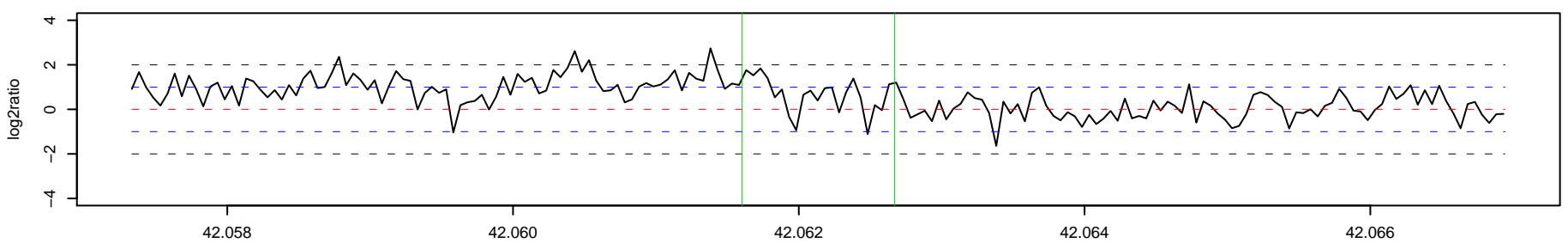

541 _ AK1 Chr 14 : 47826898 – 47827687 , 790 bp (aCGH relative log2ratio= 0.74)

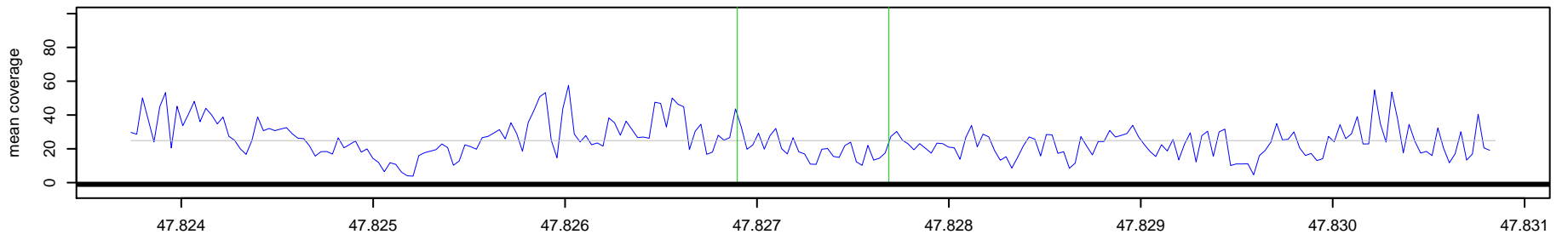

541 _ NA10851 Chr 14 : 47826898 – 47827687 , 790 bp (aCGH relative log2ratio= 0.74)

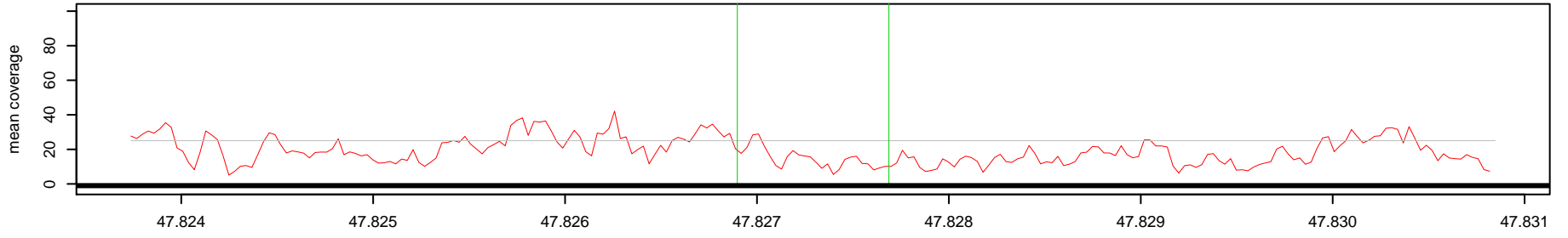

Log2(AK1 read depth / NA10851 read depth)

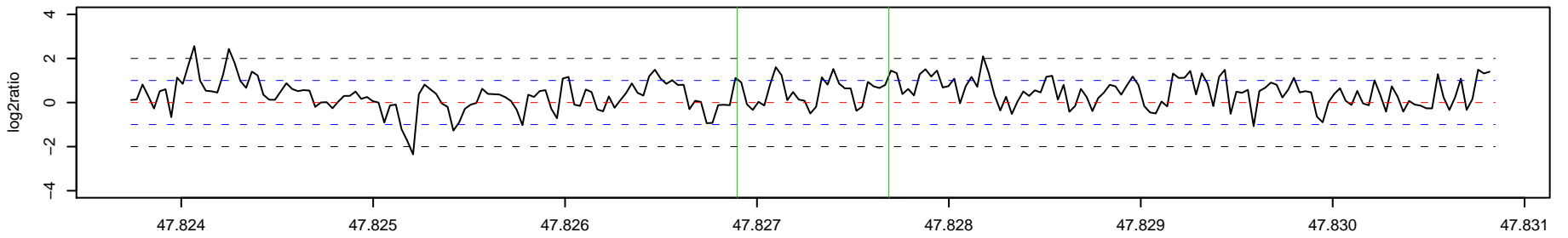

542 _ AK1 Chr 14 : 49894824 – 49896779 , 1956 bp (aCGH relative log2ratio= 0.61)

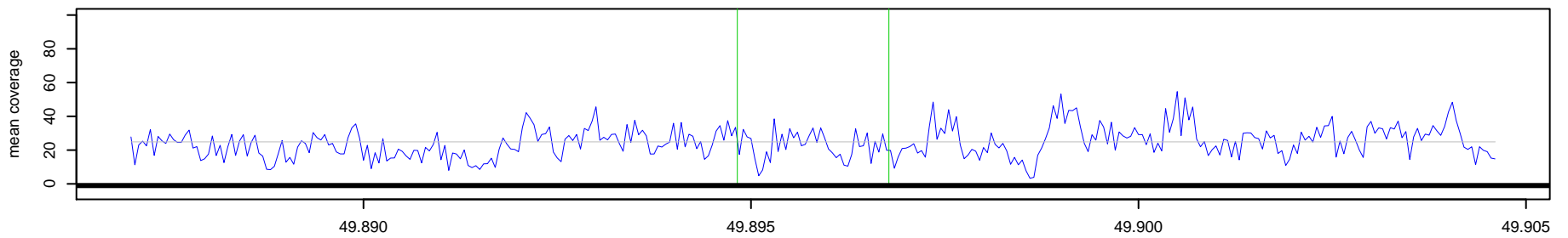

542 _ NA10851 Chr 14 : 49894824 – 49896779 , 1956 bp (aCGH relative log2ratio= 0.61)

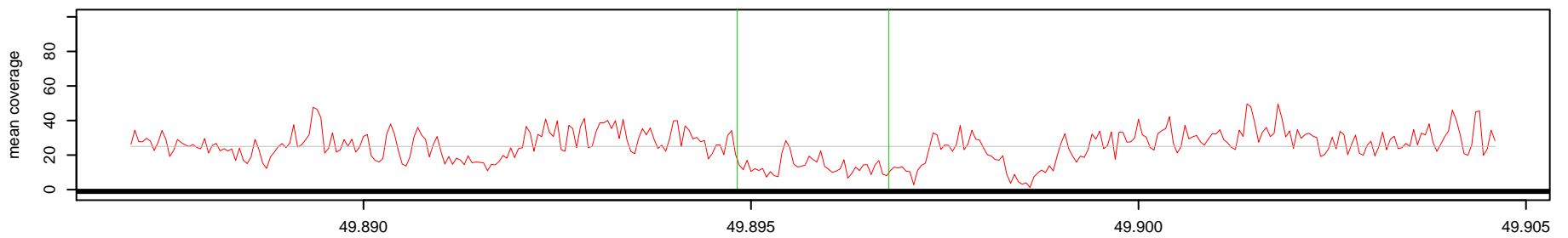

Log2(AK1 read depth / NA10851 read depth)

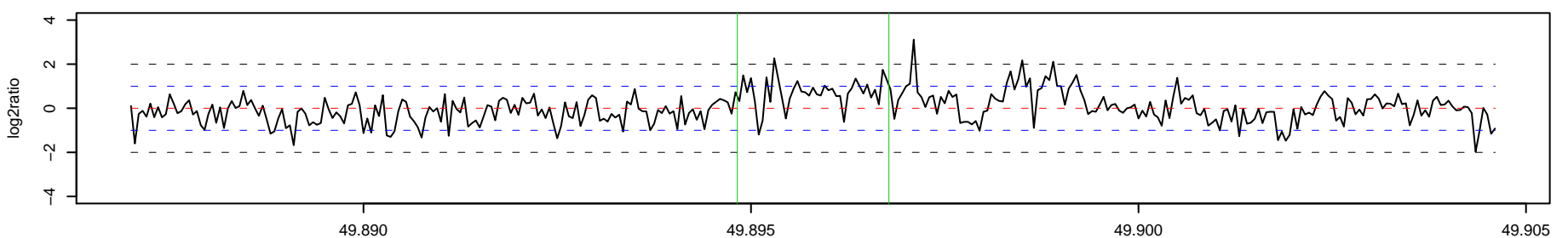

543_AK1 Chr 14 : 52322327 - 52324712 , 2386 bp (aCGH relative log2ratio= -0.91)

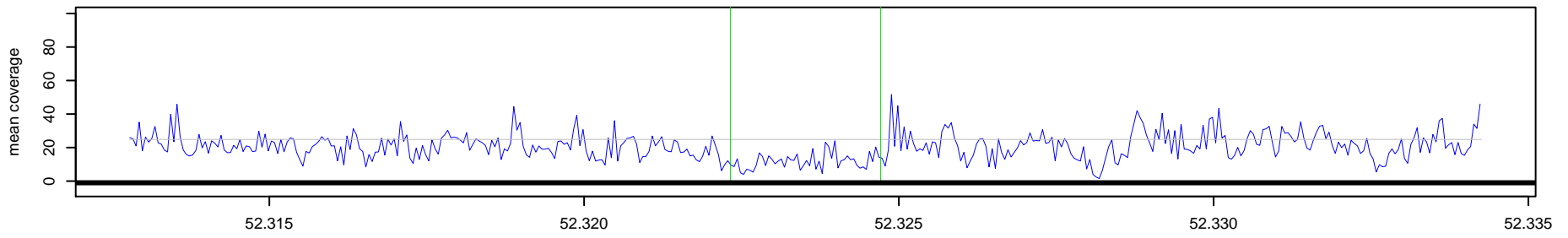

543_NA10851 Chr 14 : 52322327 - 52324712 , 2386 bp (aCGH relative log2ratio= -0.91)

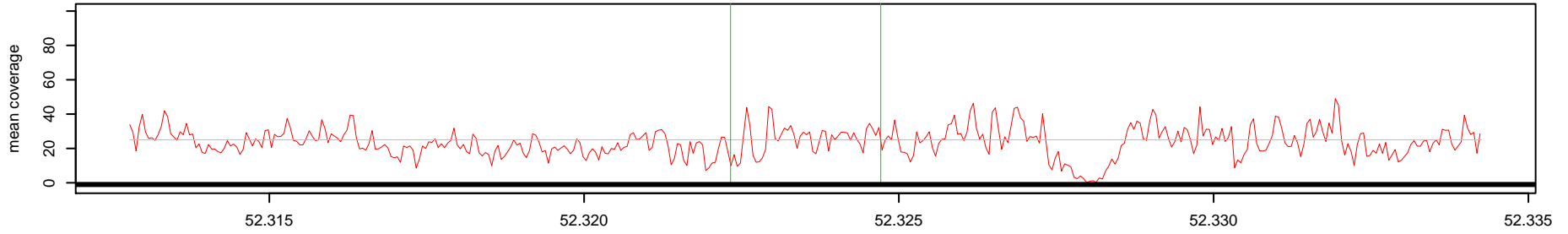

Log2(AK1 read depth / NA10851 read depth)

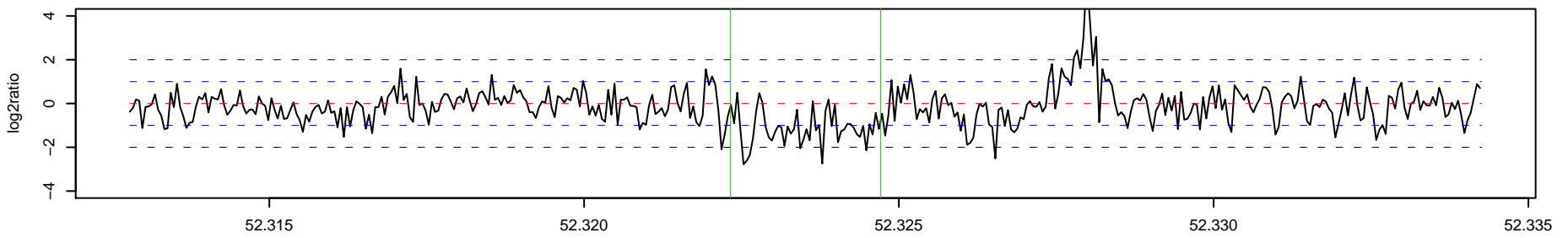

544_AK1 Chr 14 : 53780435 - 53783400 , 2966 bp (aCGH relative log2ratio= -0.94)

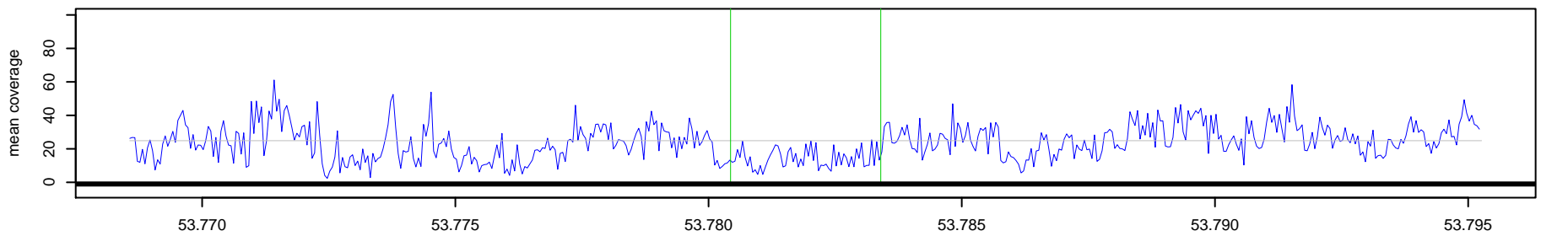

544_NA10851 Chr 14 : 53780435 - 53783400 , 2966 bp (aCGH relative log2ratio= -0.94)

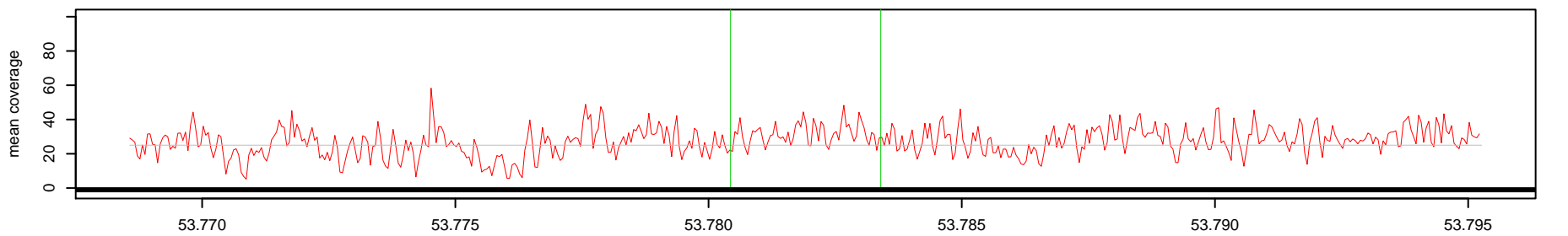

Log2(AK1 read depth / NA10851 read depth)

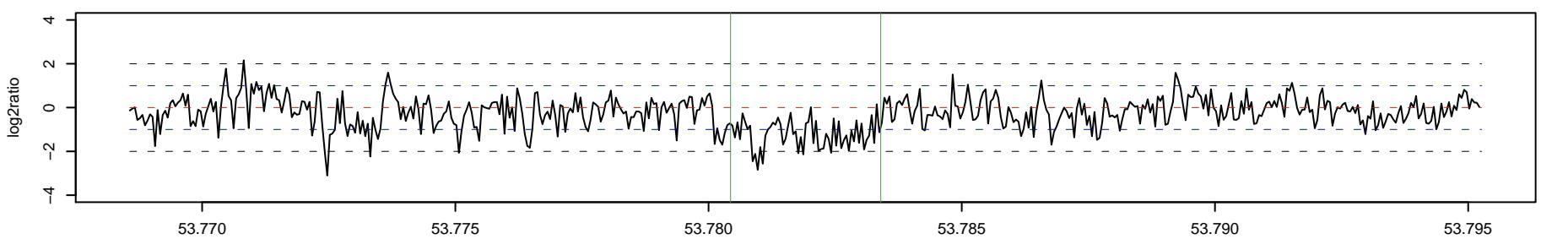

545_AK1 Chr 14 : 54389615 – 54395774 , 6160 bp (aCGH relative log2ratio= -0.93)

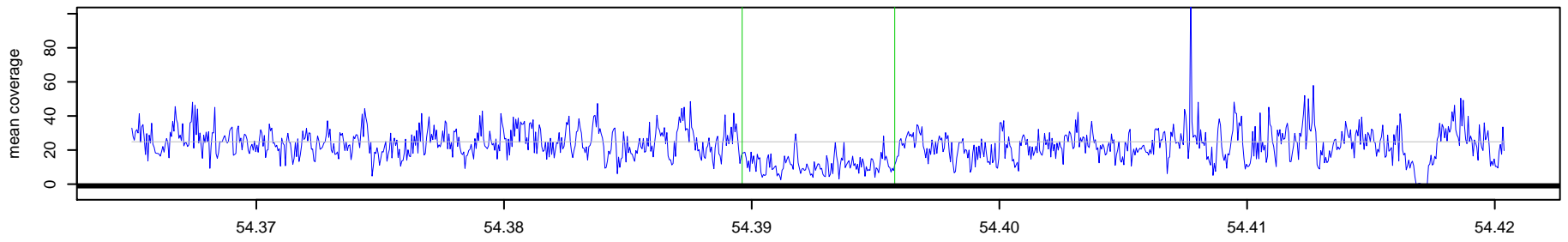

545_NA10851 Chr 14 : 54389615 – 54395774 , 6160 bp (aCGH relative log2ratio= -0.93)

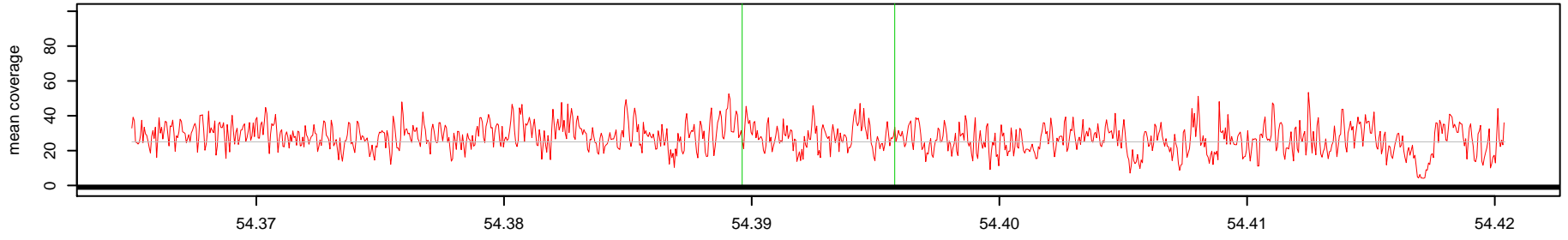

Log2(AK1 read depth / NA10851 read depth)

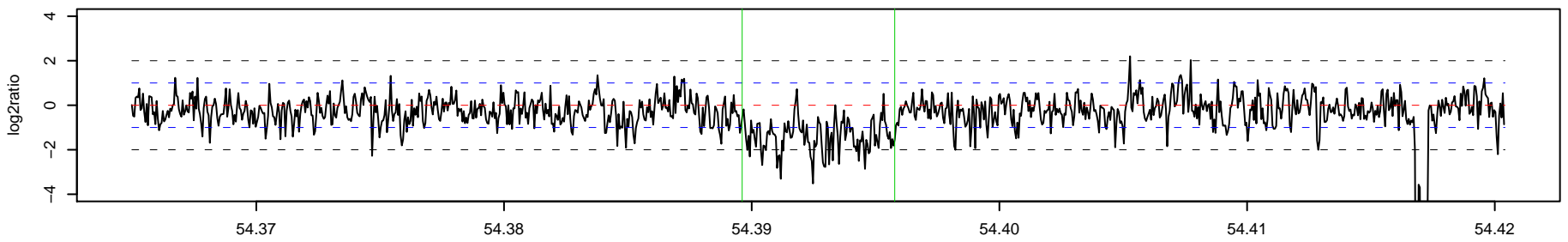

o

o

546_AK1 Chr 14 : 62793666 – 62794550 , 885 bp (aCGH relative log2ratio= -0.68)

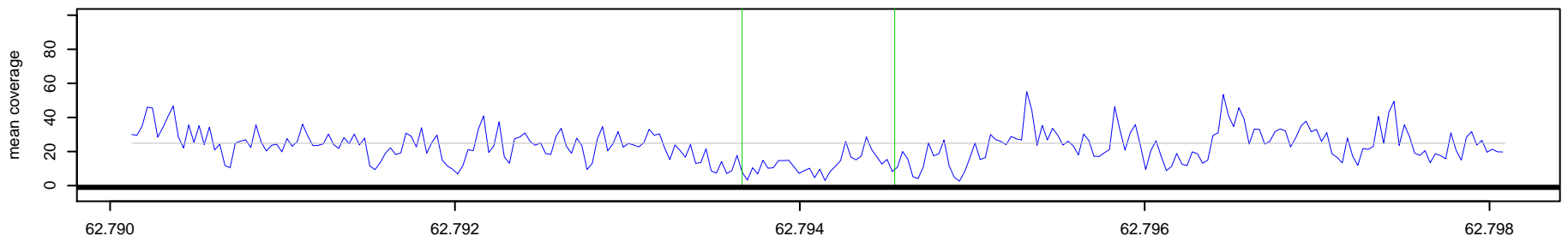

546_NA10851 Chr 14 : 62793666 – 62794550 , 885 bp (aCGH relative log2ratio= -0.68)

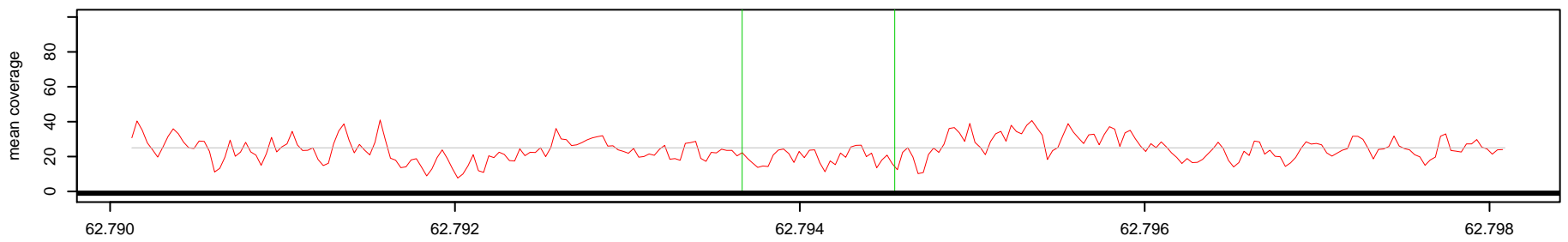

Log2(AK1 read depth / NA10851 read depth)

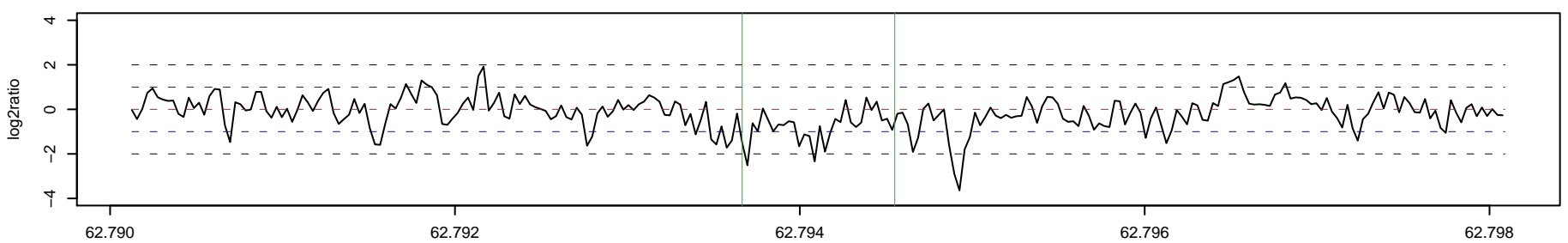

547_AK1 Chr 14 : 71875796 – 71880675 , 4880 bp (aCGH relative log2ratio= -0.87)

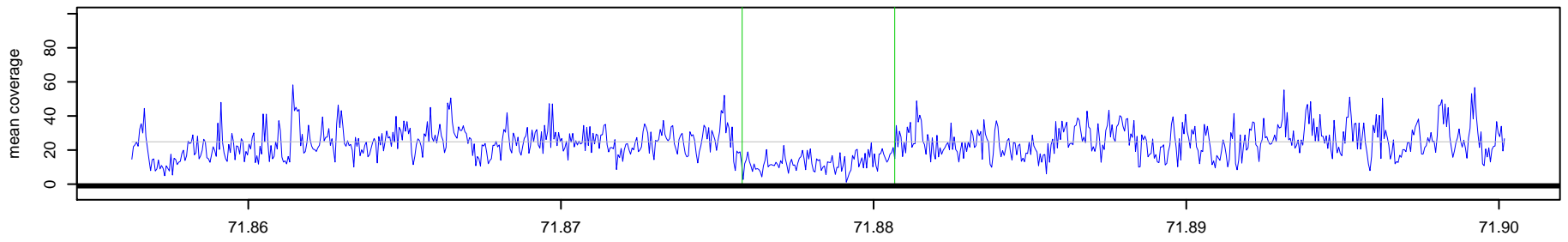

547_NA10851 Chr 14 : 71875796 – 71880675 , 4880 bp (aCGH relative log2ratio= -0.87)

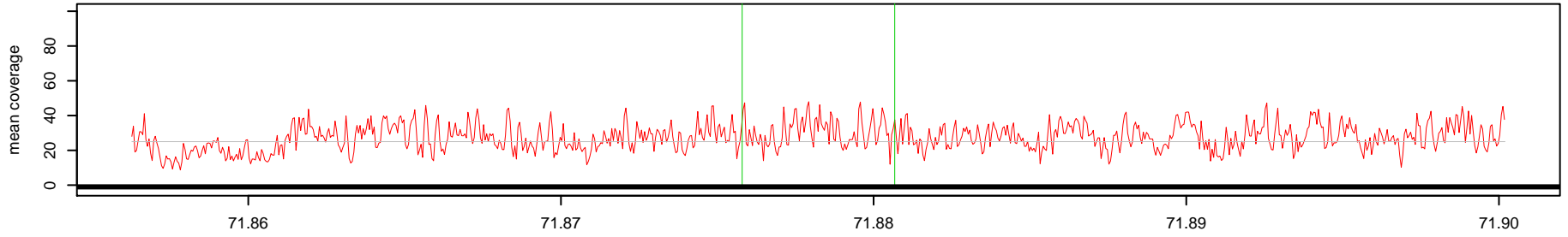

Log2(AK1 read depth / NA10851 read depth)

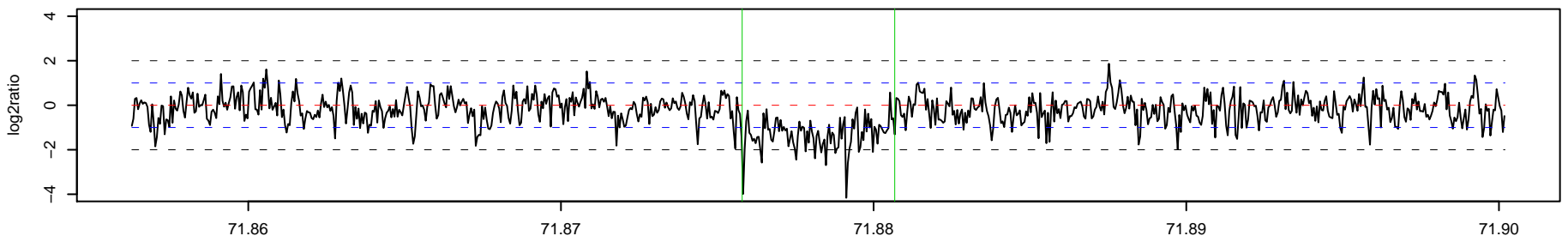

548_AK1 Chr 14 : 73071204 – 73083170 , 11967 bp (aCGH relative log2ratio= -0.92)

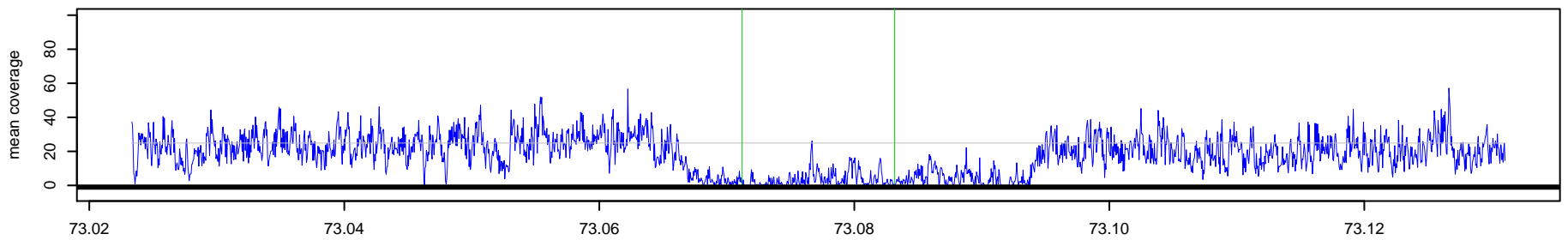

548_NA10851 Chr 14 : 73071204 – 73083170 , 11967 bp (aCGH relative log2ratio= -0.92)

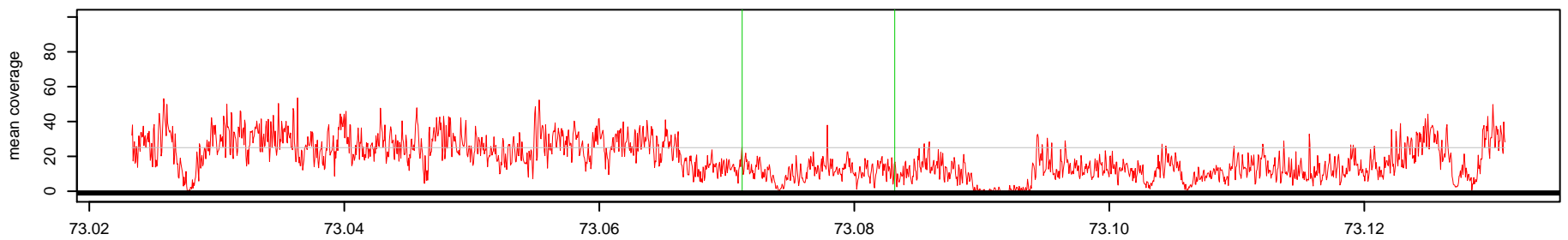

Log2(AK1 read depth / NA10851 read depth)

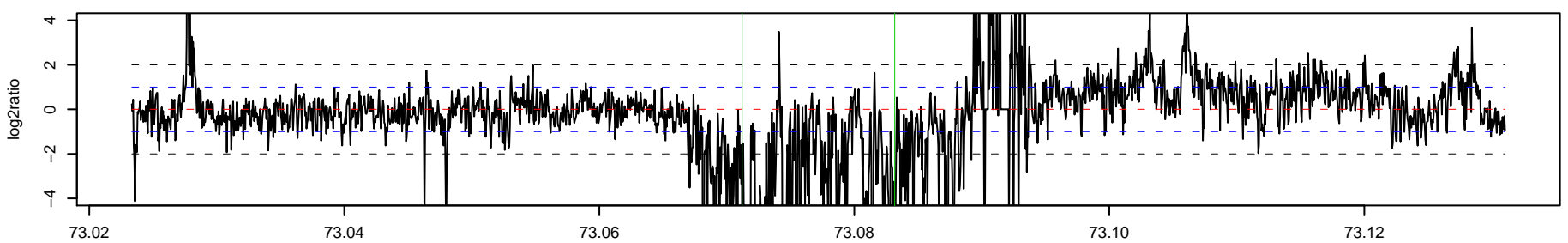

549_AK1 Chr 14 : 73092065 – 73107399 , 15335 bp (aCGH relative log2ratio= 0.67)

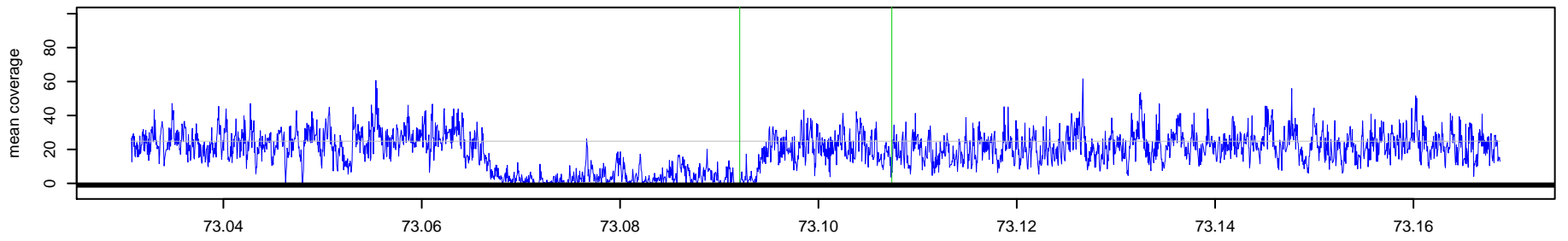

549_NA10851 Chr 14 : 73092065 – 73107399 , 15335 bp (aCGH relative log2ratio= 0.67)

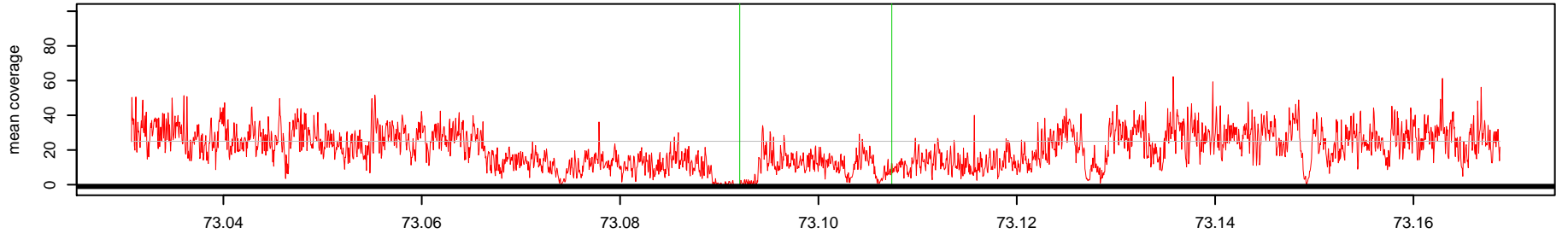

Log2(AK1 read depth / NA10851 read depth)

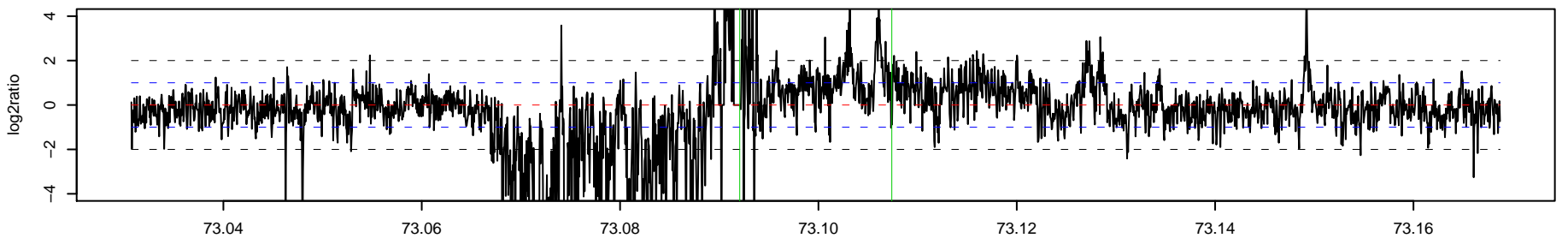

550_AK1 Chr 14 : 77365670 – 77366883 , 1214 bp (aCGH relative log2ratio= -1.00)

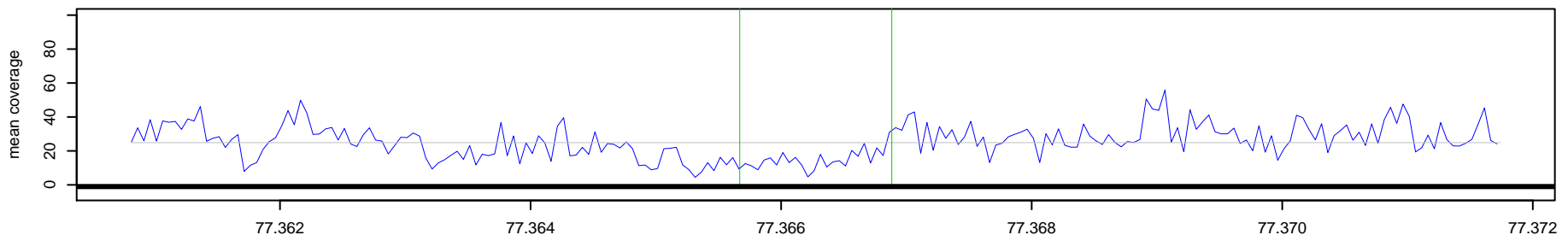

550_NA10851 Chr 14 : 77365670 – 77366883 , 1214 bp (aCGH relative log2ratio= -1.00)

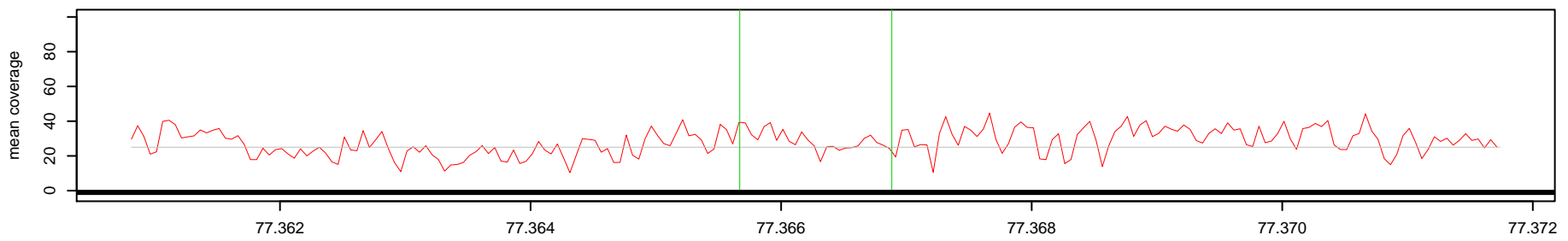

Log2(AK1 read depth / NA10851 read depth)

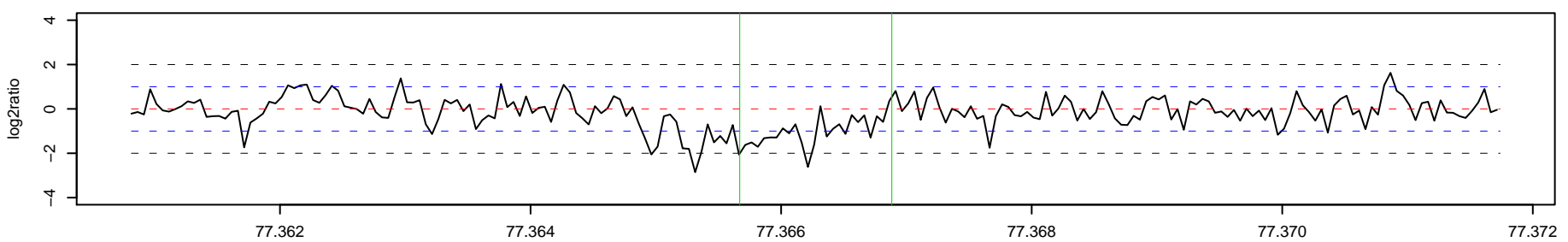

551 _ AK1 Chr 14 : 79176019 – 79184422 , 8404 bp (aCGH relative log2ratio= 0.77)

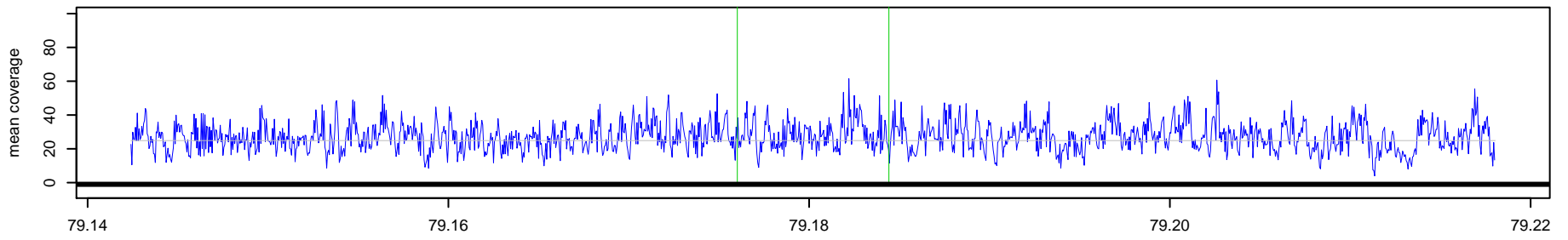

551 _ NA10851 Chr 14 : 79176019 – 79184422 , 8404 bp (aCGH relative log2ratio= 0.77)

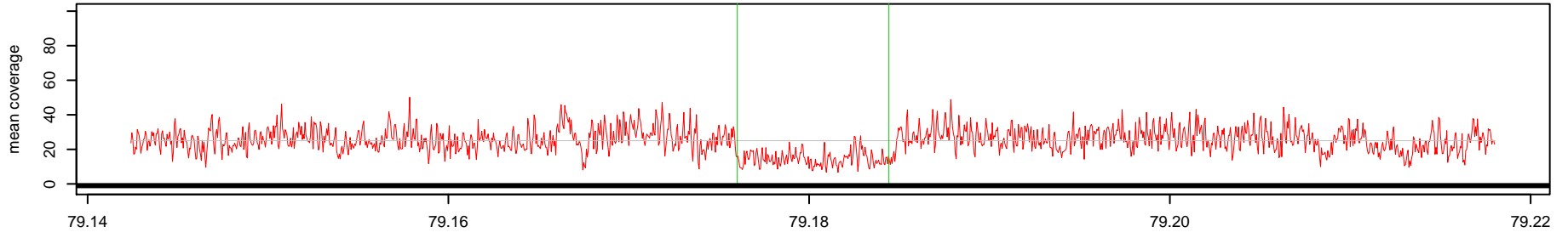

Log2(AK1 read depth / NA10851 read depth)

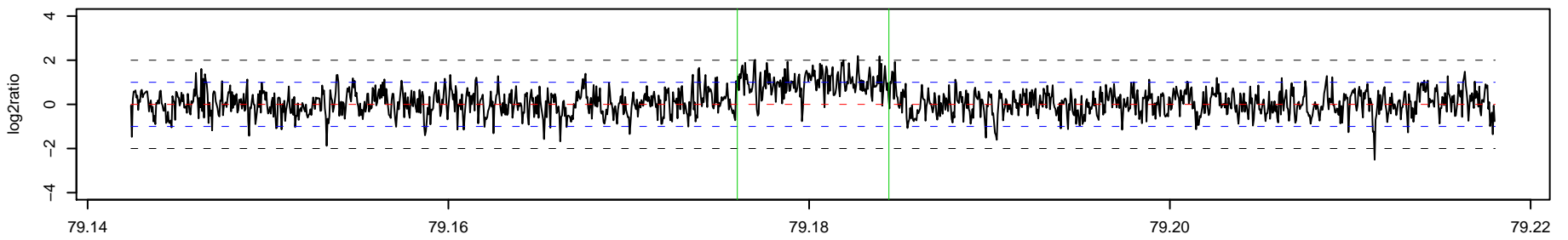

552 _ AK1 Chr 14 : 79399375 – 79399828 , 454 bp (aCGH relative log2ratio= 0.49)

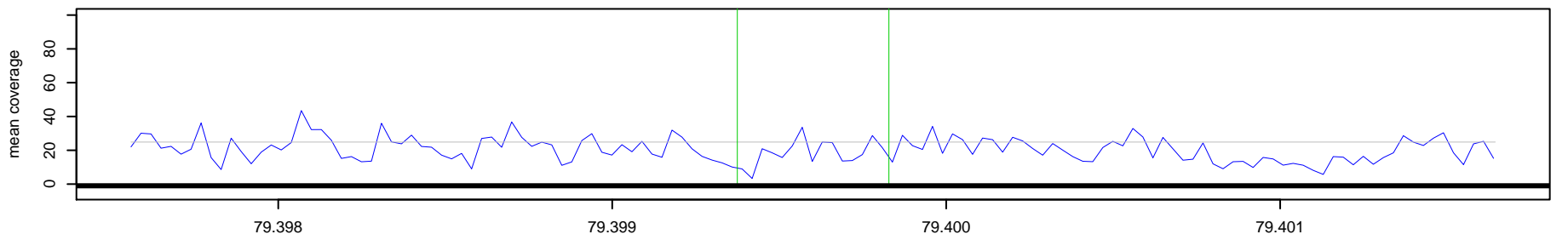

552 _ NA10851 Chr 14 : 79399375 – 79399828 , 454 bp (aCGH relative log2ratio= 0.49)

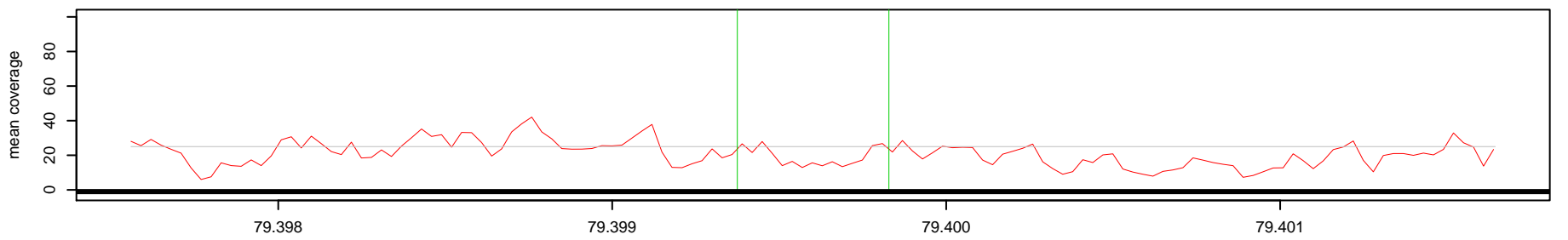

Log2(AK1 read depth / NA10851 read depth)

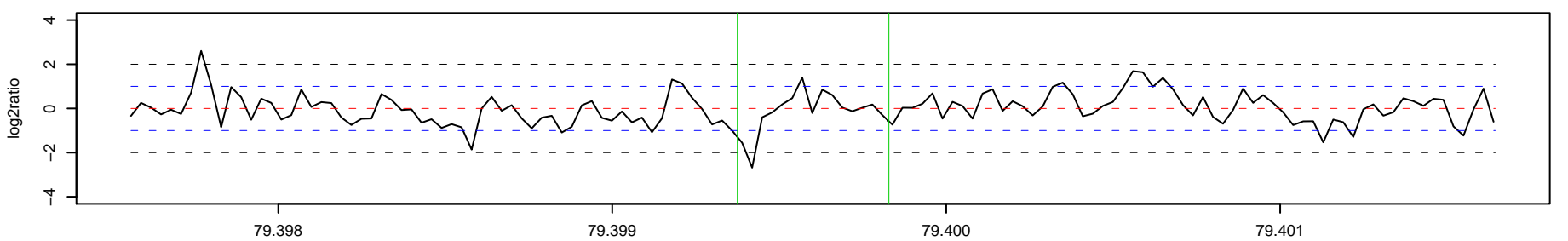

553_AK1 Chr 14 : 82025856 - 82026418 , 563 bp (aCGH relative log2ratio= 0.62)

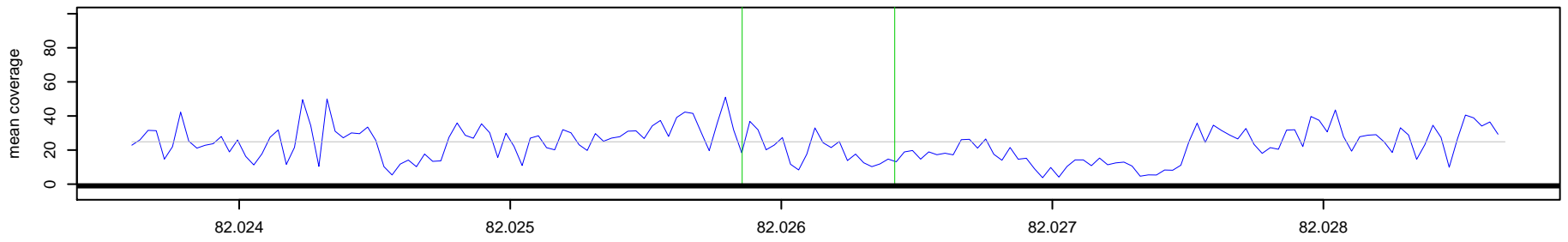

553_NA10851 Chr 14 : 82025856 - 82026418 , 563 bp (aCGH relative log2ratio= 0.62)

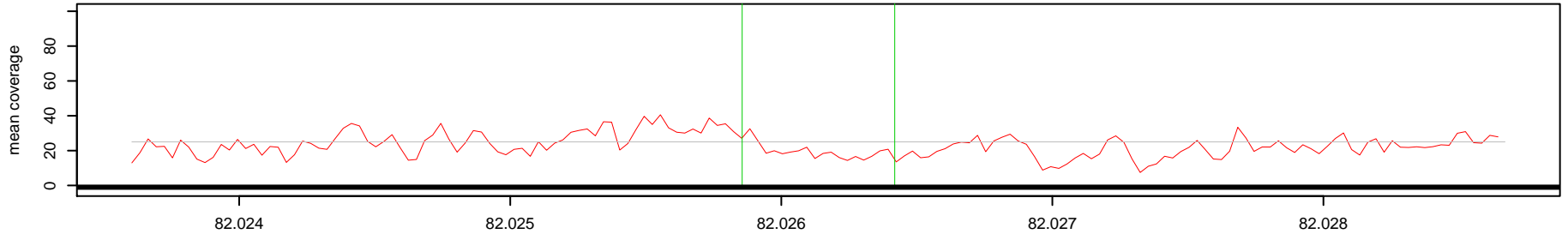

Log2(AK1 read depth / NA10851 read depth)

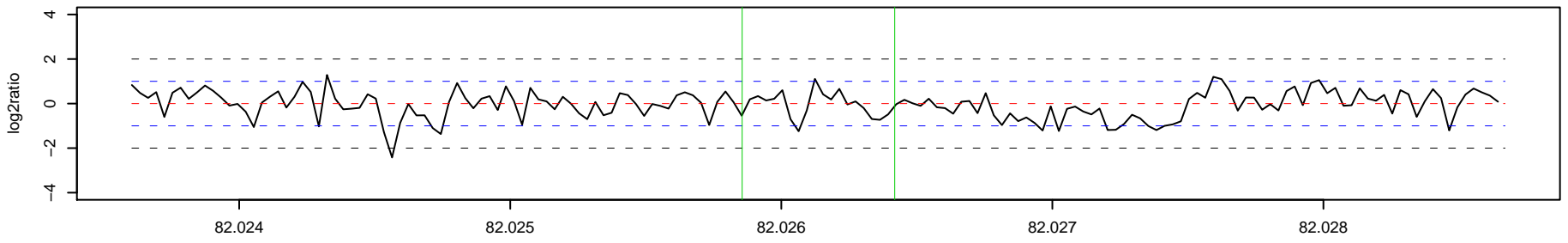

554_AK1 Chr 14 : 84208902 - 84209432 , 531 bp (aCGH relative log2ratio= 0.88)

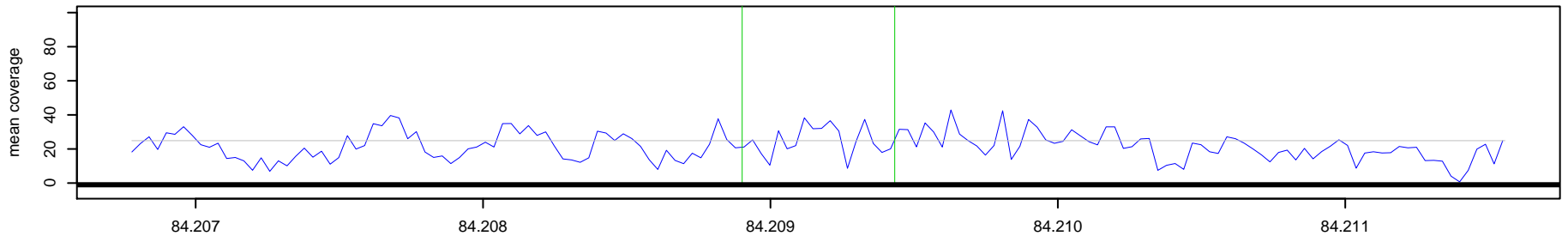

554_NA10851 Chr 14 : 84208902 - 84209432 , 531 bp (aCGH relative log2ratio= 0.88)

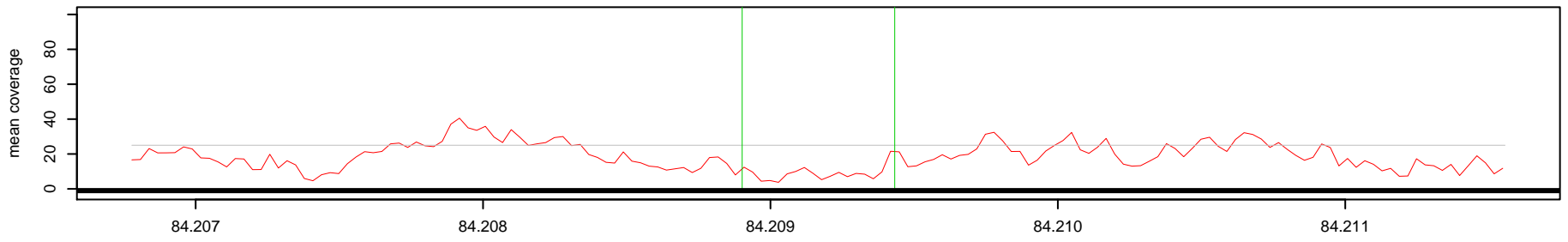

Log2(AK1 read depth / NA10851 read depth)

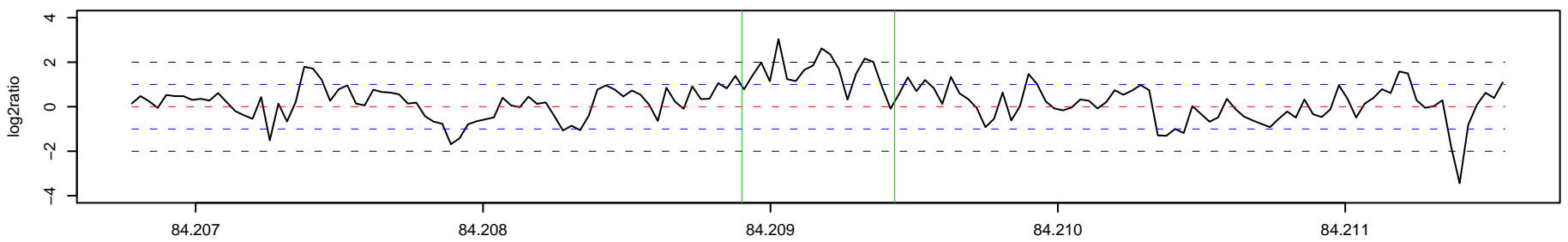

555 _ AK1 Chr 14 : 84366810 – 84371845 , 5036 bp (aCGH relative log2ratio= 0.96)

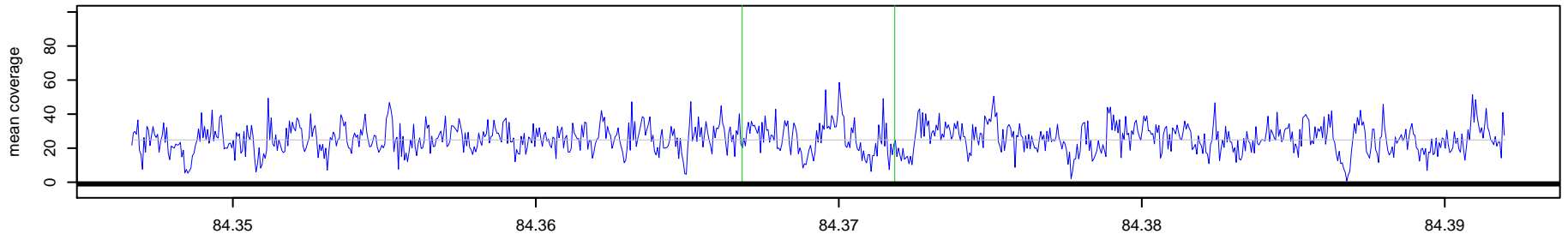

555 _ NA10851 Chr 14 : 84366810 – 84371845 , 5036 bp (aCGH relative log2ratio= 0.96)

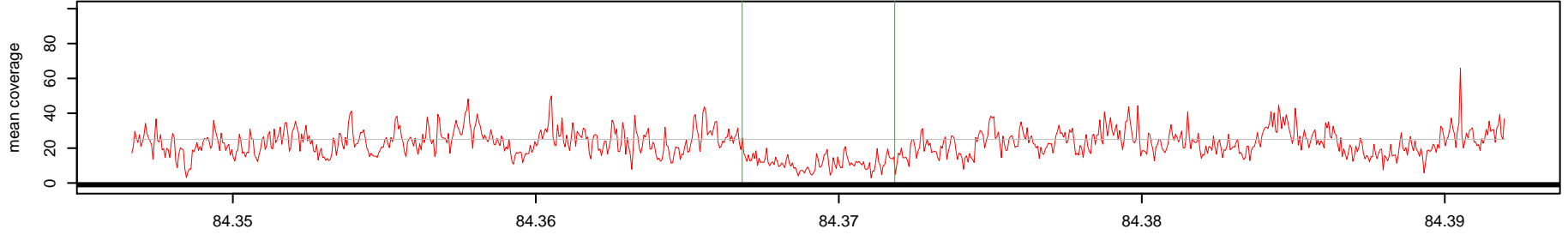

Log2(AK1 read depth / NA10851 read depth)

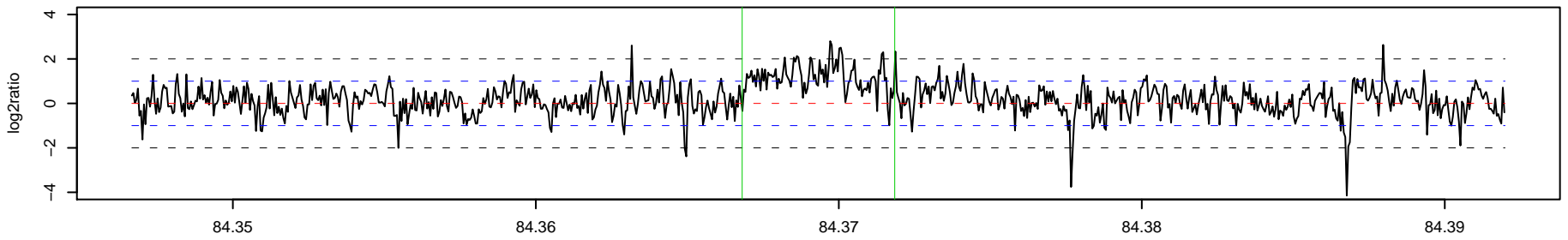

556 _ AK1 Chr 14 : 87929850 – 87953125 , 23276 bp (aCGH relative log2ratio= 0.27)

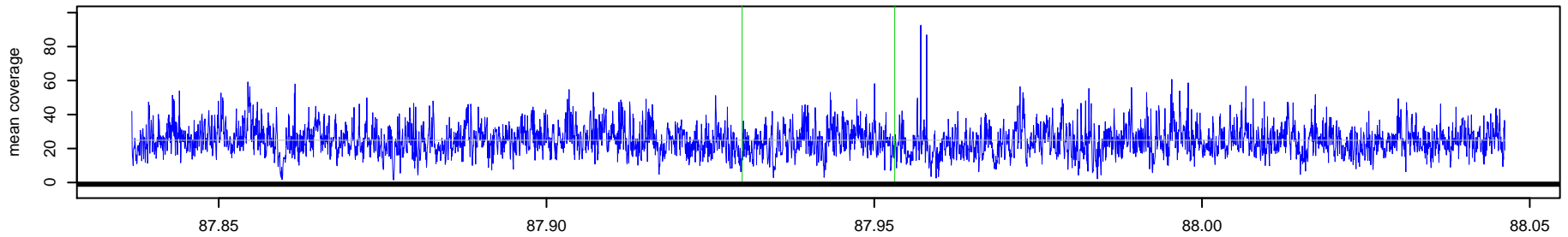

556 _ NA10851 Chr 14 : 87929850 – 87953125 , 23276 bp (aCGH relative log2ratio= 0.27)

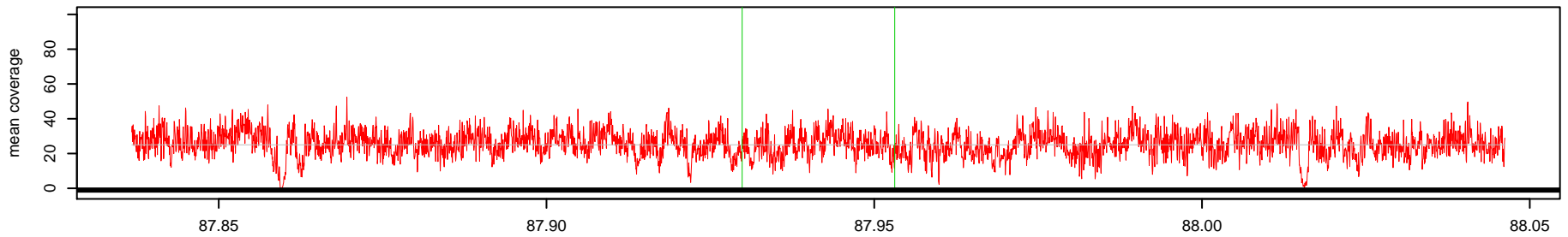

Log2(AK1 read depth / NA10851 read depth)

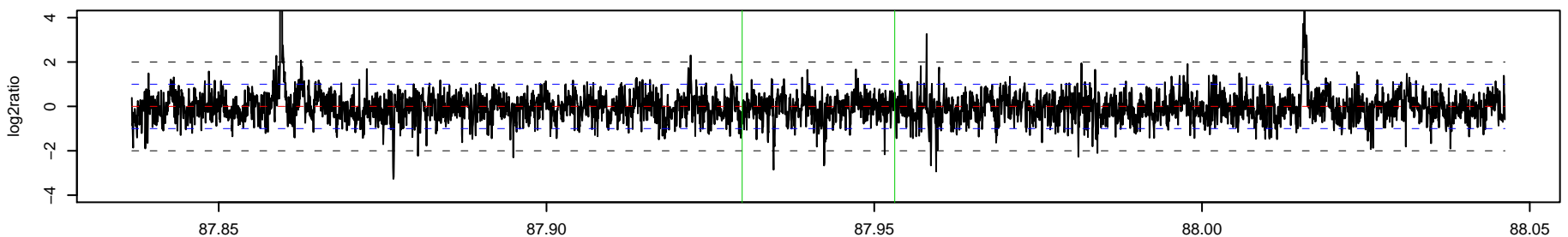

557_AK1 Chr 14 : 92782228 - 92782899 , 672 bp (aCGH relative log2ratio= -0.84)

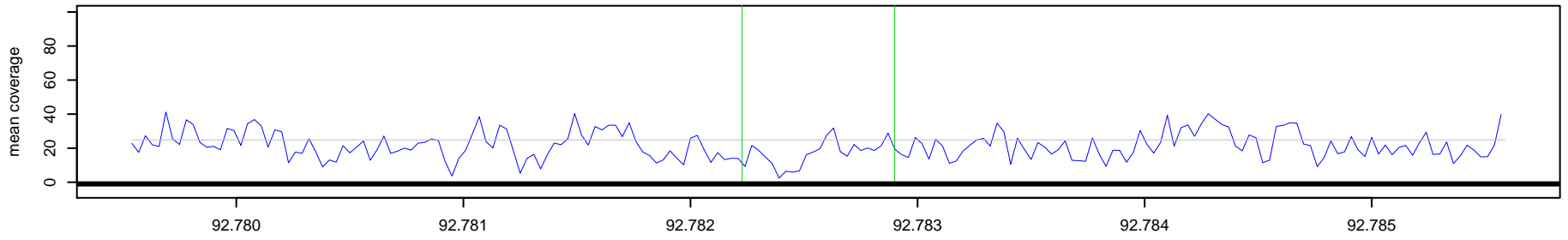

557_NA10851 Chr 14 : 92782228 - 92782899 , 672 bp (aCGH relative log2ratio= -0.84)

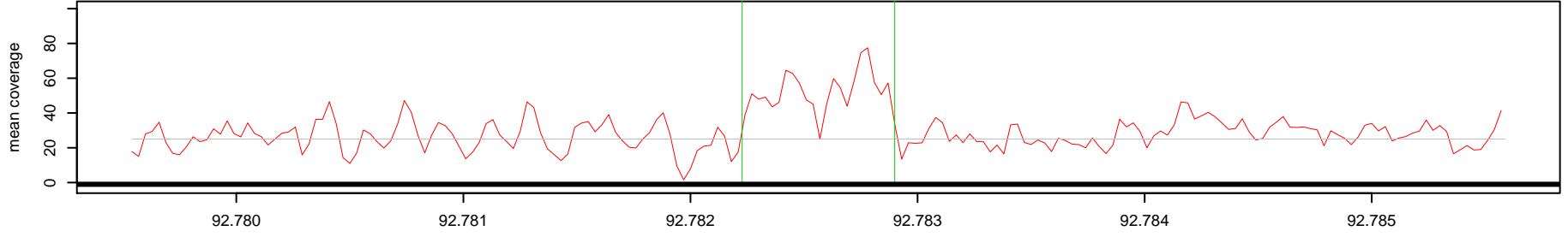

Log2(AK1 read depth / NA10851 read depth)

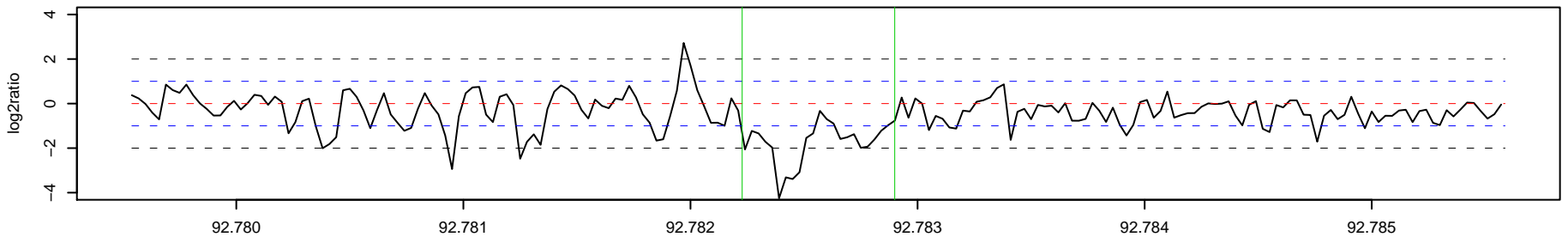

558_AK1 Chr 14 : 105314054 - 105851462 , 537409 bp (aCGH relative log2ratio= 0.38)

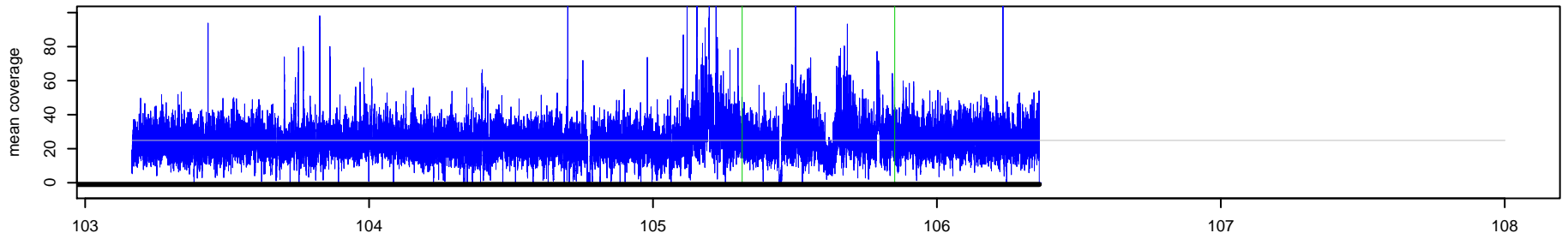

558_NA10851 Chr 14 : 105314054 - 105851462 , 537409 bp (aCGH relative log2ratio= 0.38)

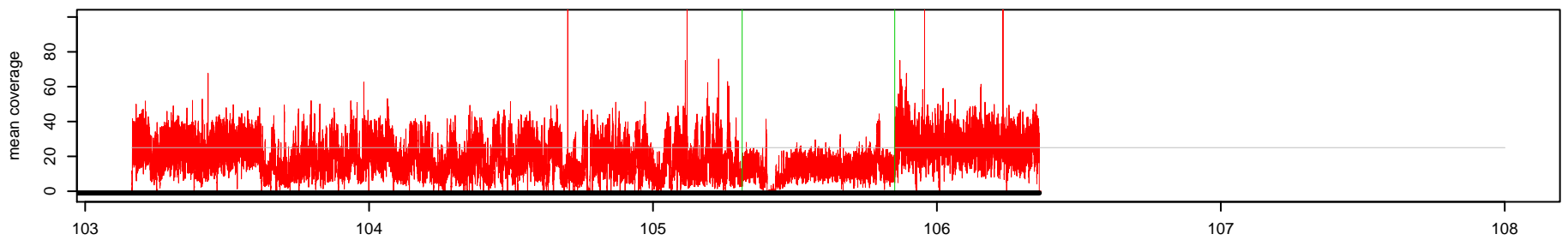

Log2(AK1 read depth / NA10851 read depth)

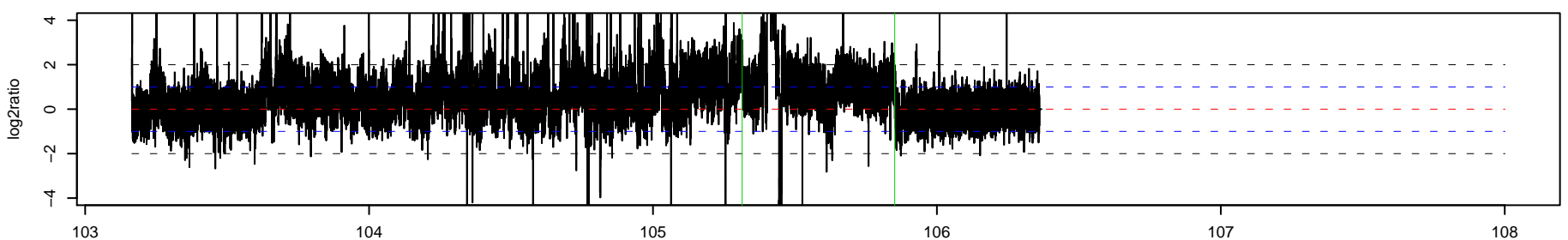

559_AK1 Chr 14 : 105405180 – 105414992 , 9813 bp (aCGH relative log2ratio= 2.35)

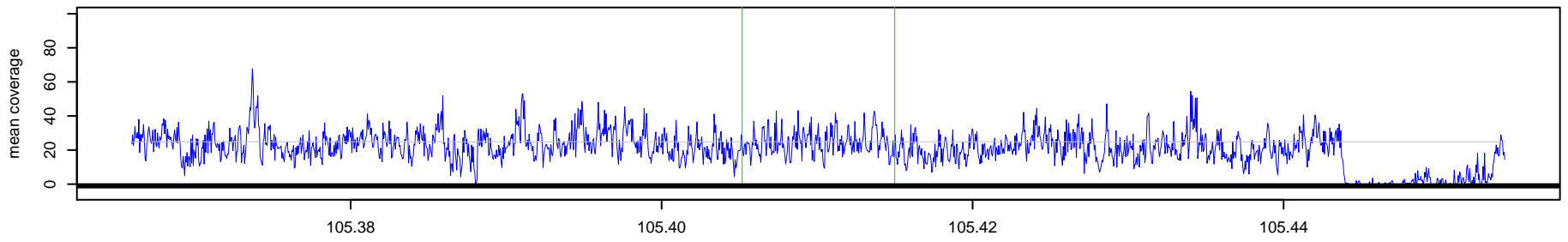

559_NA10851 Chr 14 : 105405180 – 105414992 , 9813 bp (aCGH relative log2ratio= 2.35)

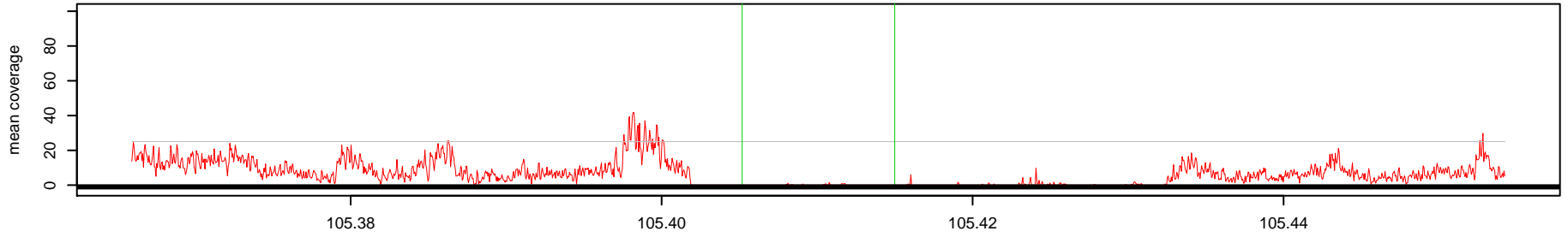

Log2(AK1 read depth / NA10851 read depth)

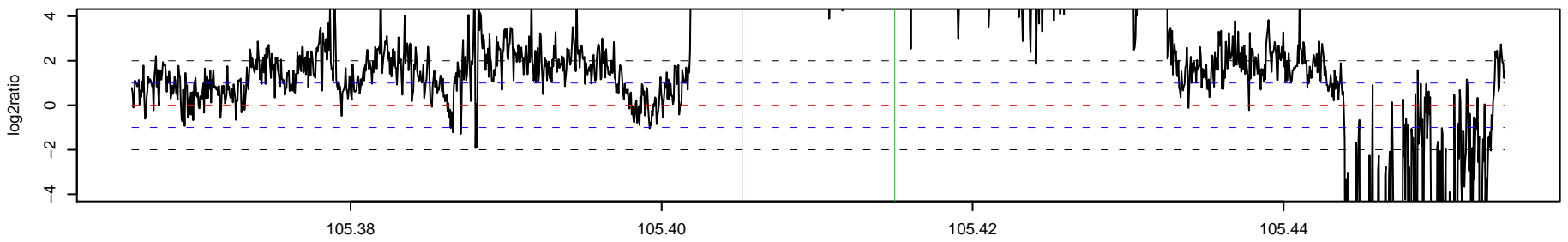

560_AK1 Chr 14 : 105443852 – 105449809 , 5958 bp (aCGH relative log2ratio= -0.45)

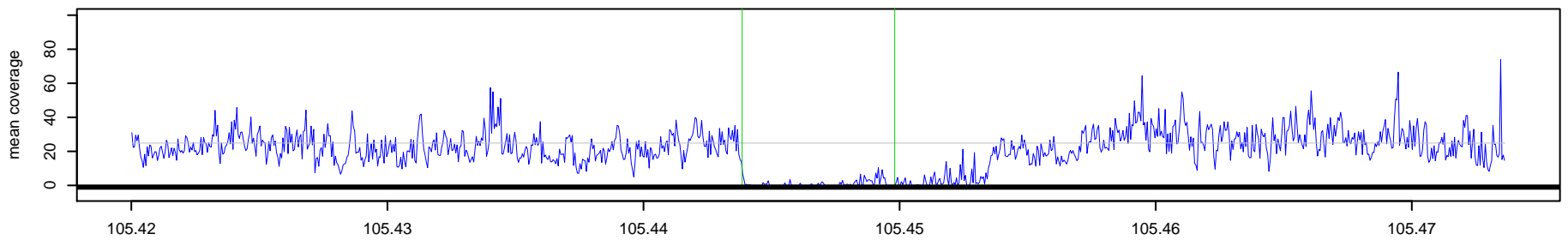

560_NA10851 Chr 14 : 105443852 – 105449809 , 5958 bp (aCGH relative log2ratio= -0.45)

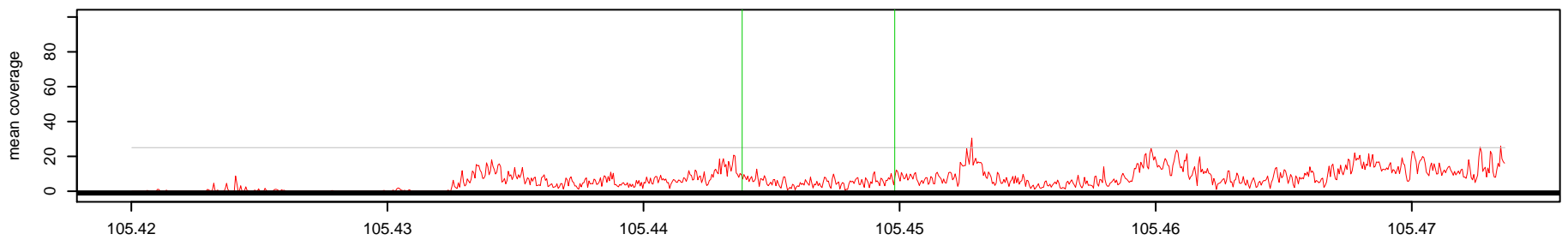

Log2(AK1 read depth / NA10851 read depth)

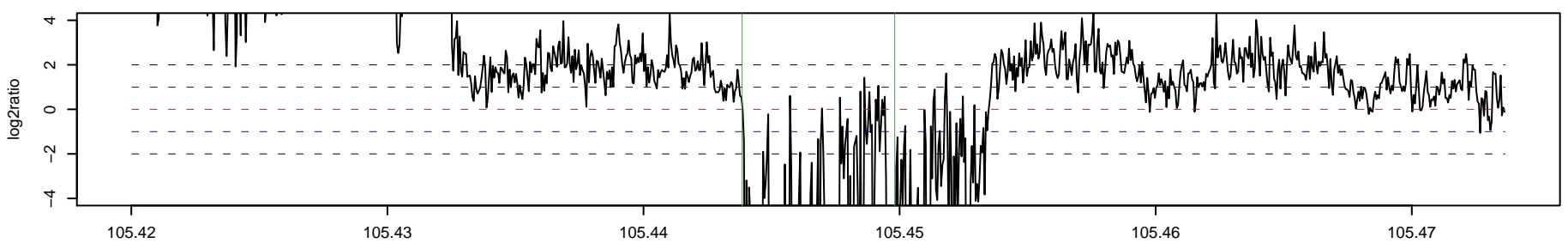

561 _ AK1 Chr 14 : 105862867 – 105875937 , 13071 bp (aCGH relative log2ratio= -0.55)

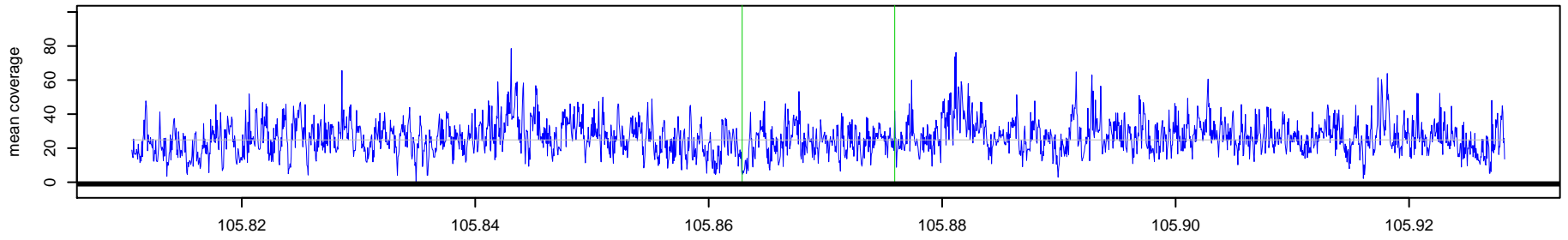

561 _ NA10851 Chr 14 : 105862867 – 105875937 , 13071 bp (aCGH relative log2ratio= -0.55)

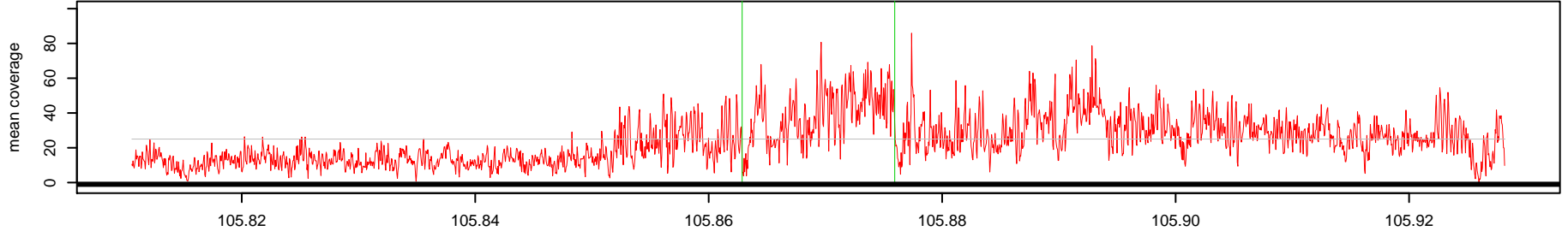

Log2(AK1 read depth / NA10851 read depth)

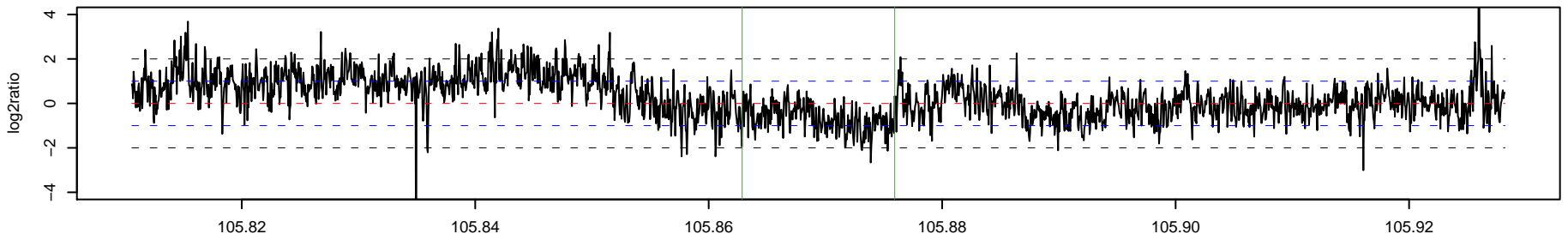

562 _ AK1 Chr 15 : 18809804 – 20091316 , 128153 bp (aCGH relative log2ratio= 0.61)

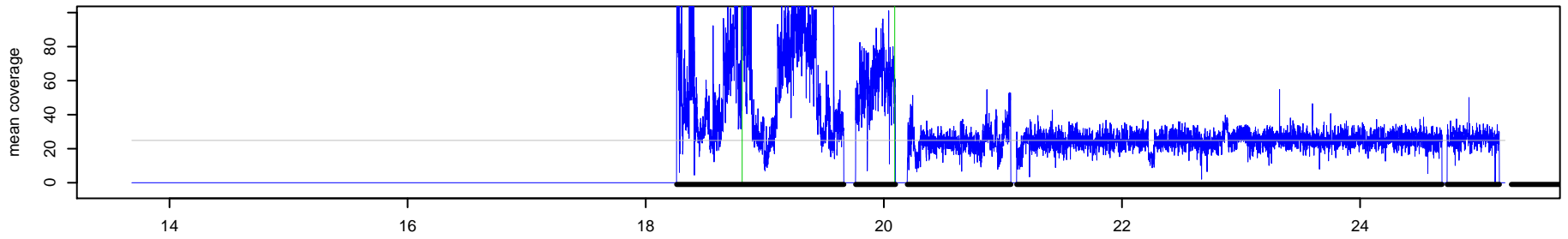

562 _ NA10851 Chr 15 : 18809804 – 20091316 , 128153 bp (aCGH relative log2ratio= 0.61)

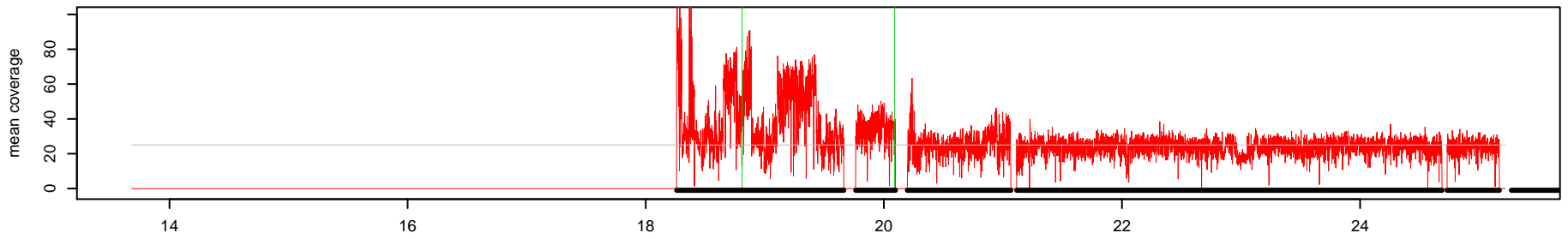

Log2(AK1 read depth / NA10851 read depth)

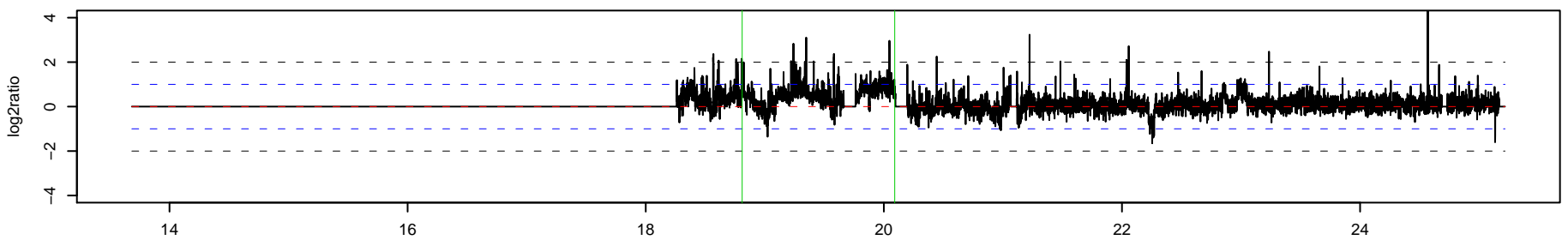

563_AK1 Chr 15 : 21606450 – 21612807 , 6358 bp (aCGH relative log2ratio= 0.72)

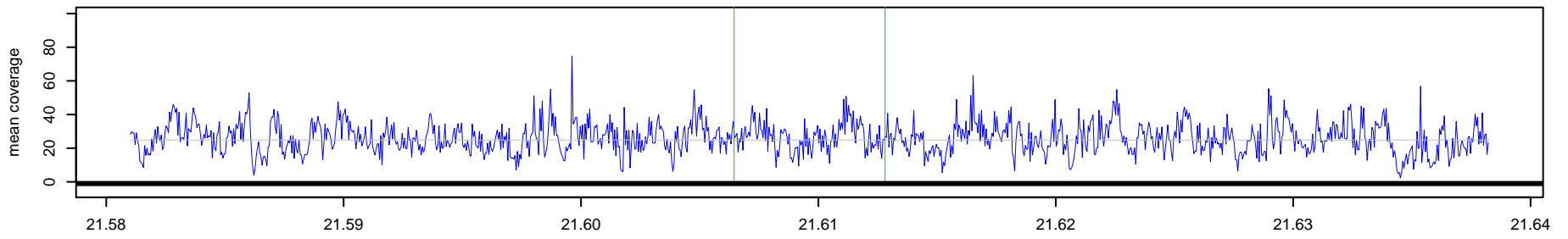

563_NA10851 Chr 15 : 21606450 – 21612807 , 6358 bp (aCGH relative log2ratio= 0.72)

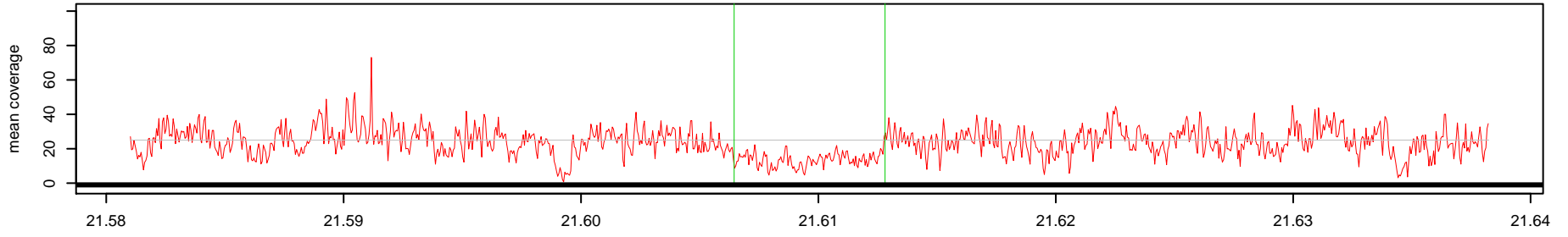

Log2(AK1 read depth / NA10851 read depth)

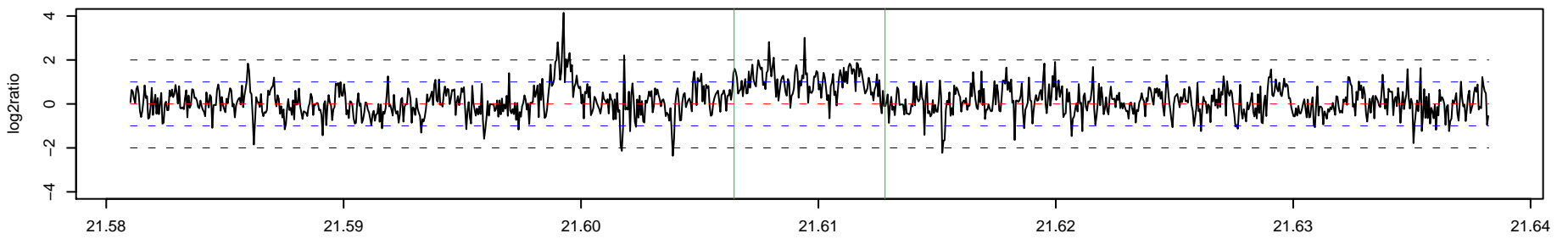

564_AK1 Chr 15 : 22232258 – 22251317 , 19060 bp (aCGH relative log2ratio= -0.51)

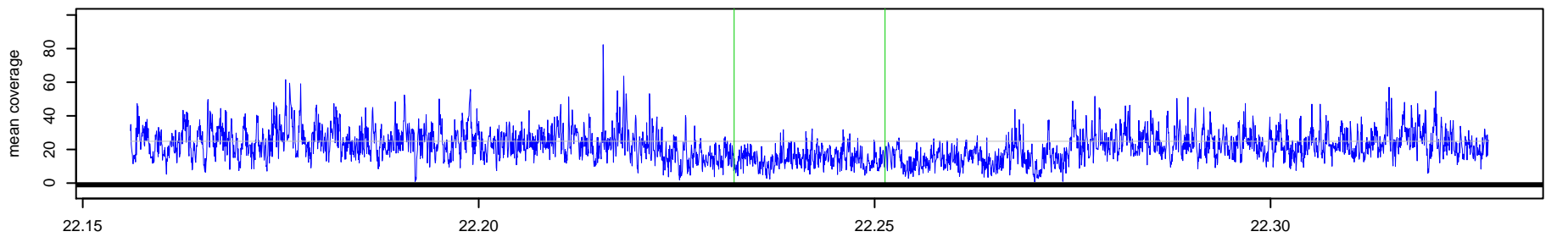

564_NA10851 Chr 15 : 22232258 – 22251317 , 19060 bp (aCGH relative log2ratio= -0.51)

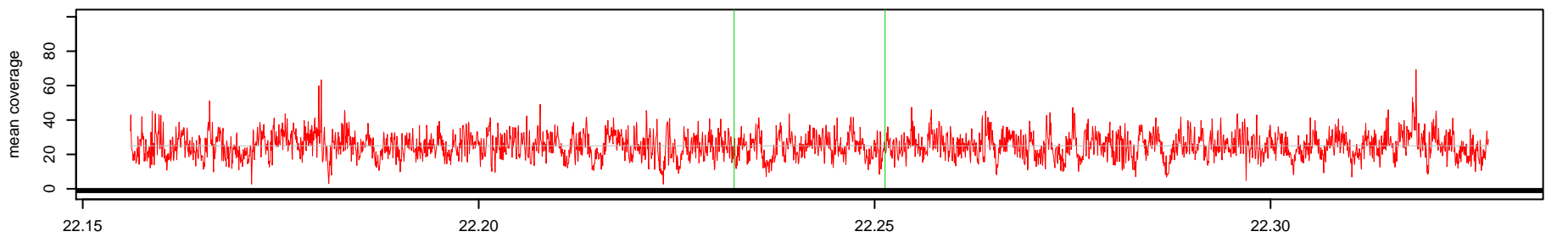

Log2(AK1 read depth / NA10851 read depth)

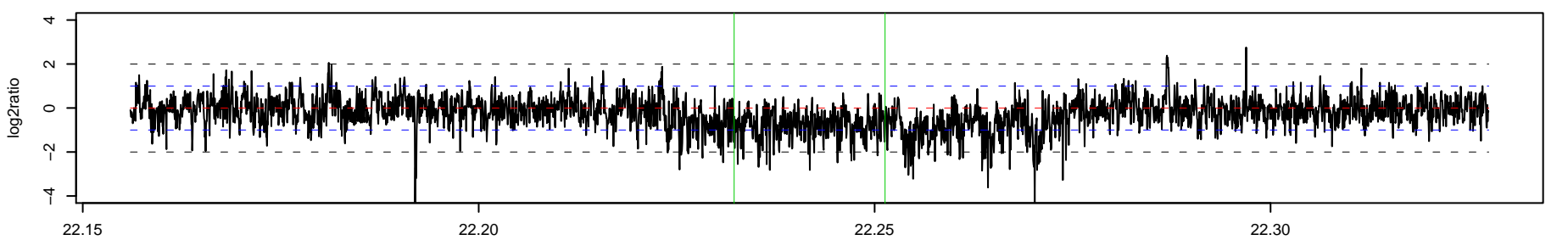

565 _ AK1 Chr 15 : 22658078 - 22660235 , 2158 bp (aCGH relative log2ratio= -0.78)

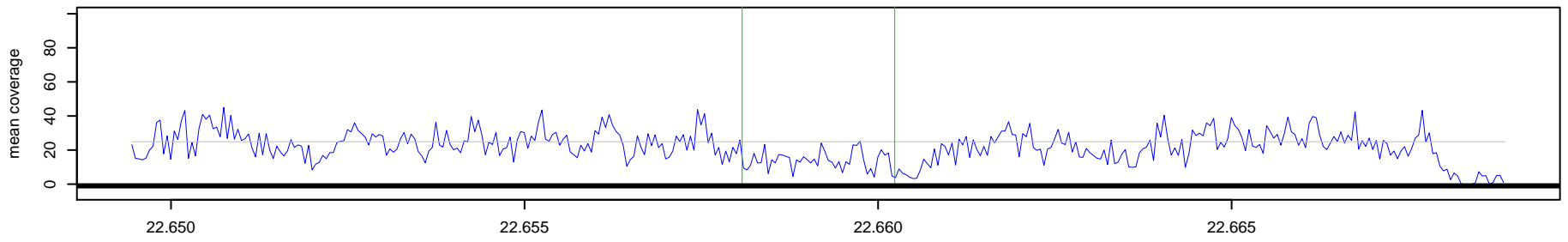

565 _ NA10851 Chr 15 : 22658078 - 22660235 , 2158 bp (aCGH relative log2ratio= -0.78)

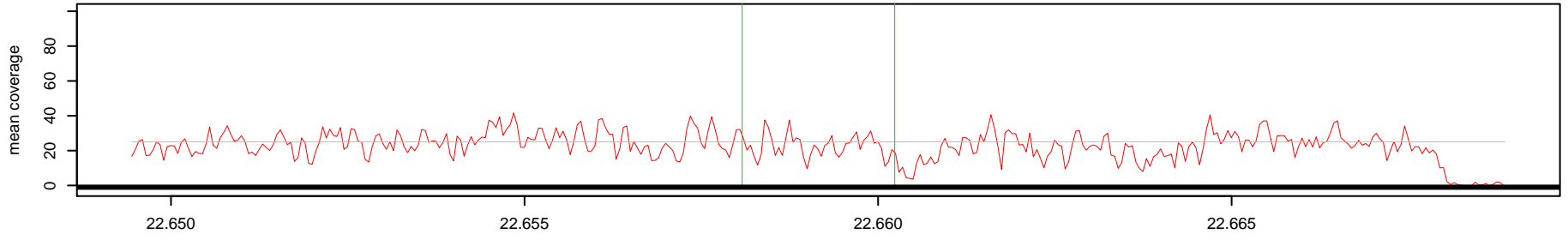

Log2(AK1 read depth / NA10851 read depth)

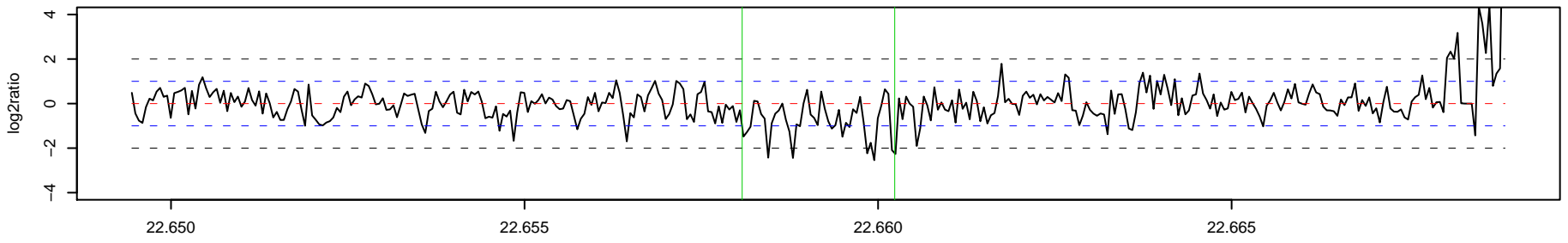

566 _ AK1 Chr 15 : 24985922 - 24991919 , 5998 bp (aCGH relative log2ratio= 0.90)

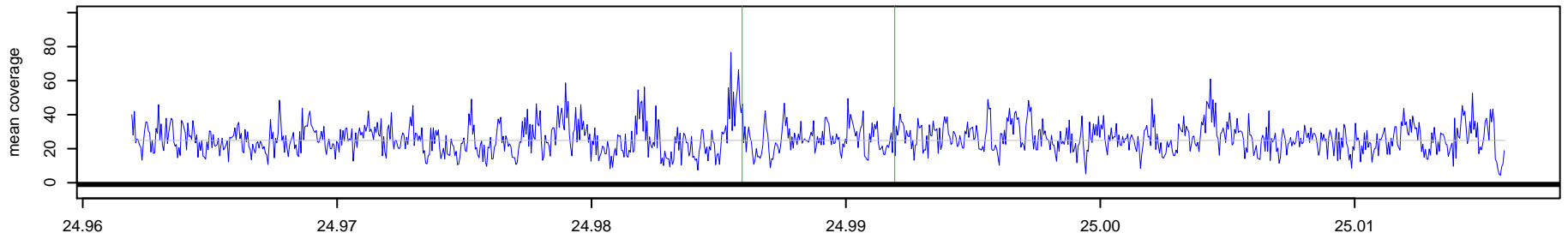

566 _ NA10851 Chr 15 : 24985922 - 24991919 , 5998 bp (aCGH relative log2ratio= 0.90)

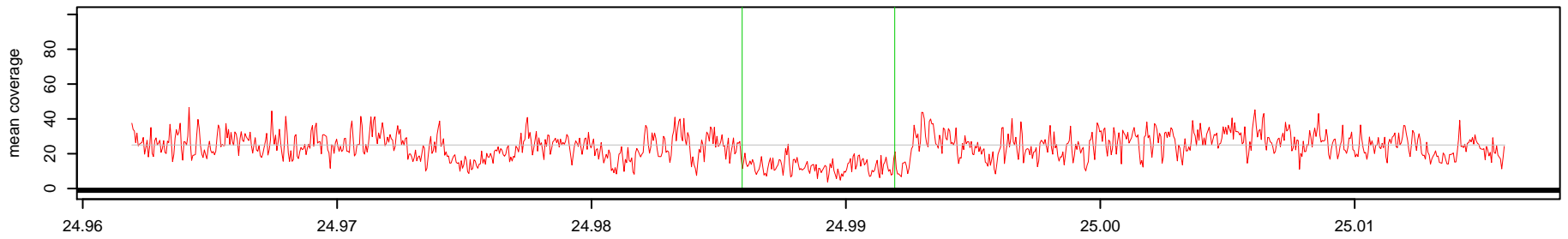

Log2(AK1 read depth / NA10851 read depth)

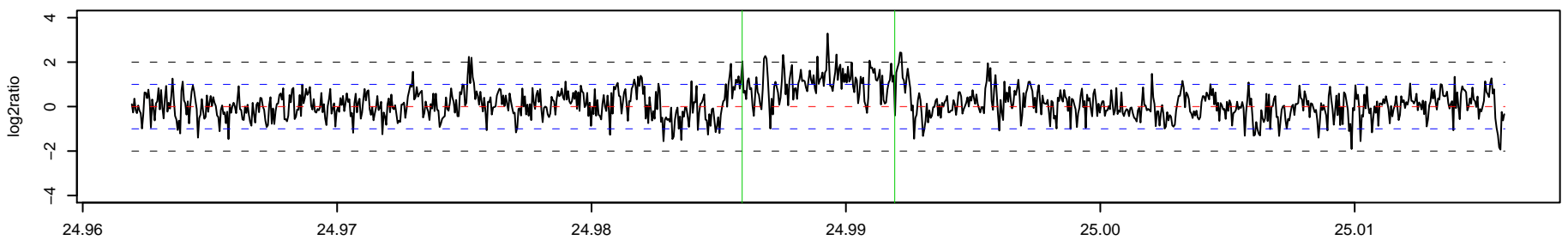

567 _ AK1 Chr 15 : 25506938 – 25507504 , 567 bp (aCGH relative log2ratio= 0.58)

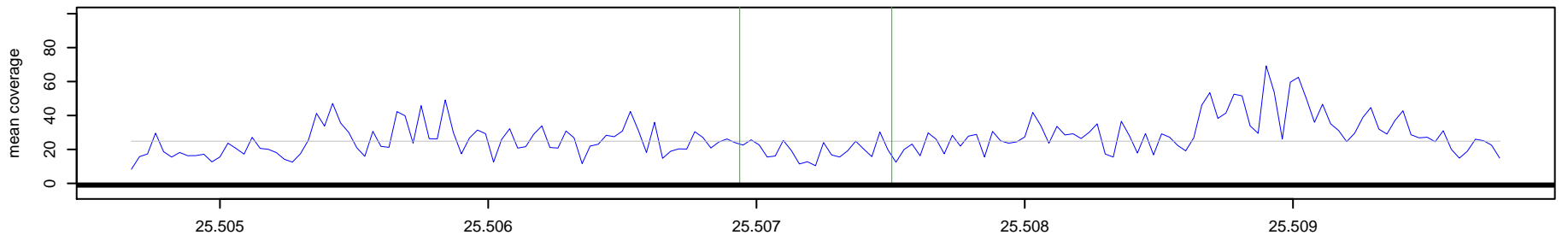

567 _ NA10851 Chr 15 : 25506938 – 25507504 , 567 bp (aCGH relative log2ratio= 0.58)

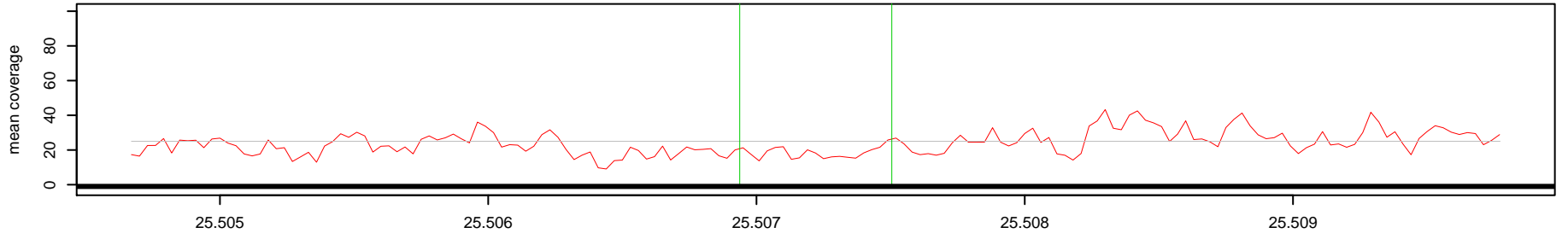

Log2(AK1 read depth / NA10851 read depth)

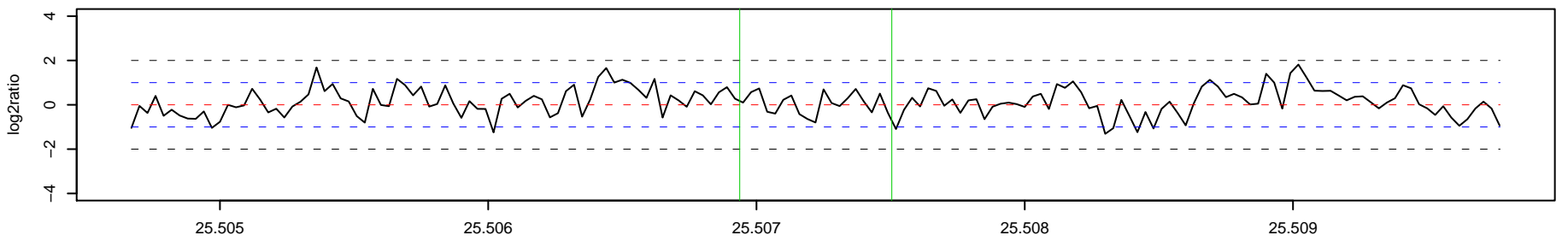

568 _ AK1 Chr 15 : 32458666 – 32654761 , 196096 bp (aCGH relative log2ratio= 0.59)

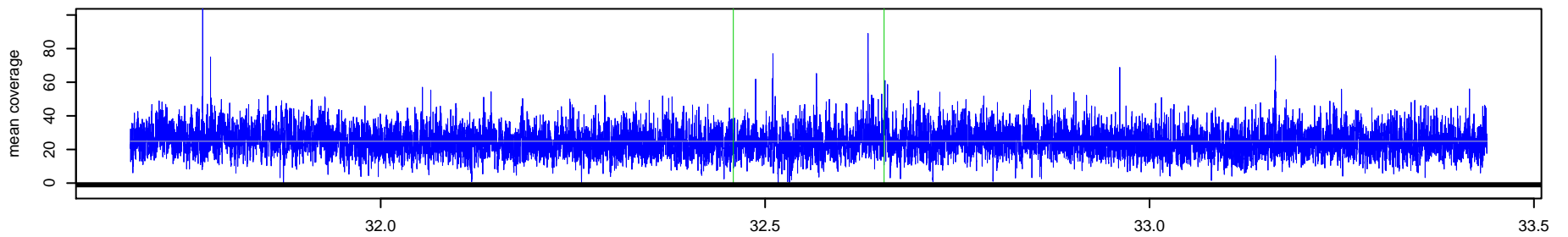

568 _ NA10851 Chr 15 : 32458666 – 32654761 , 196096 bp (aCGH relative log2ratio= 0.59)

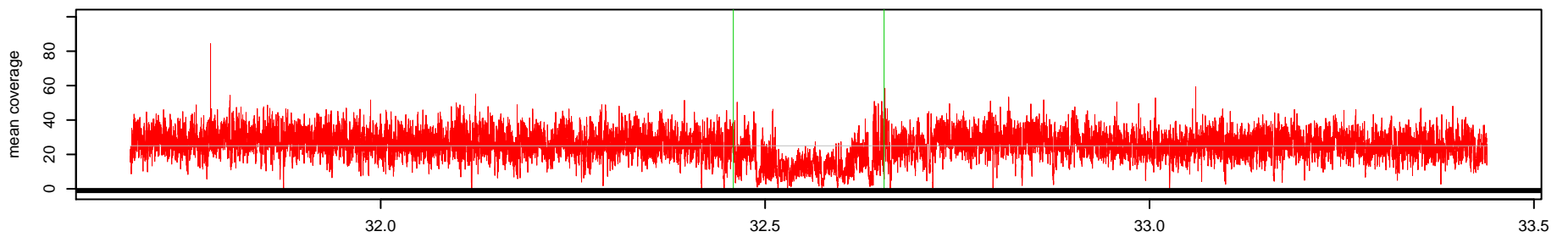

Log2(AK1 read depth / NA10851 read depth)

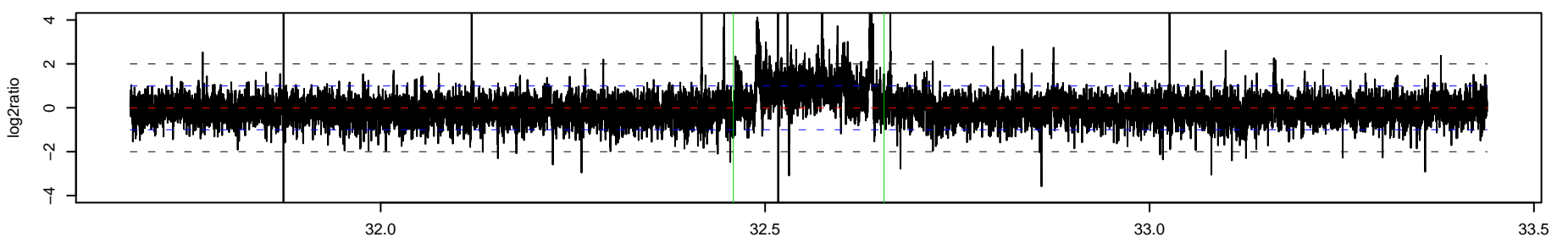

569_AK1 Chr 15 : 37531658 - 37532162 , 505 bp (aCGH relative log2ratio= -0.99)

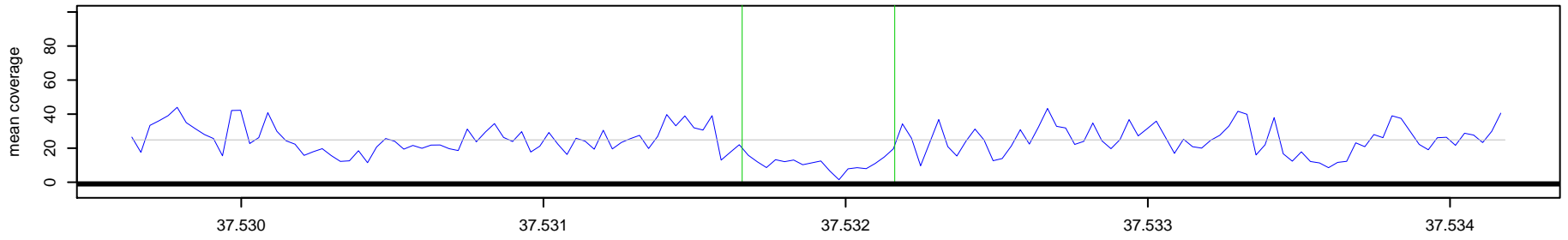

569_NA10851 Chr 15 : 37531658 - 37532162 , 505 bp (aCGH relative log2ratio= -0.99)

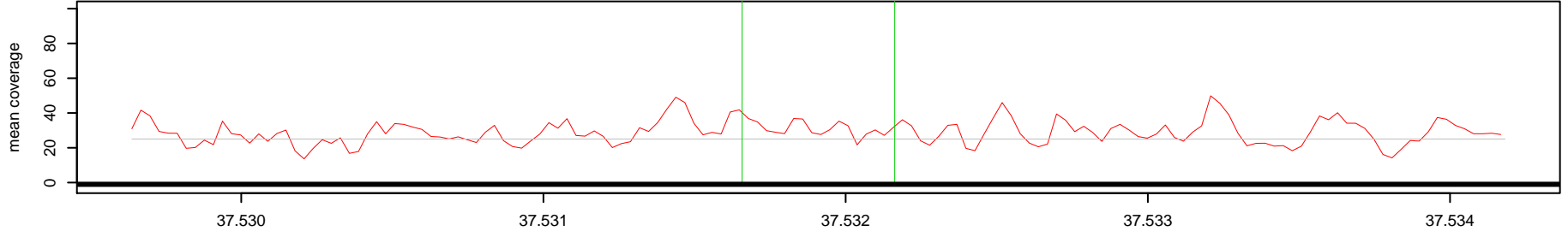

Log2(AK1 read depth / NA10851 read depth)

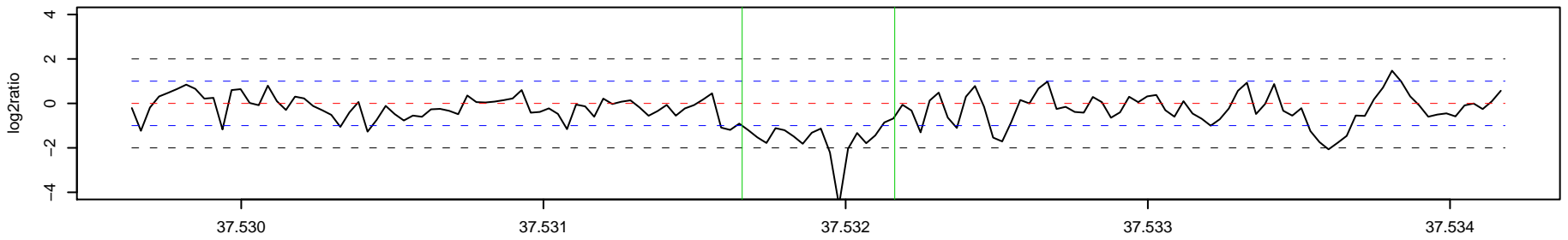

o

570_AK1 Chr 15 : 41264606 - 41265515 , 910 bp (aCGH relative log2ratio= -0.53)

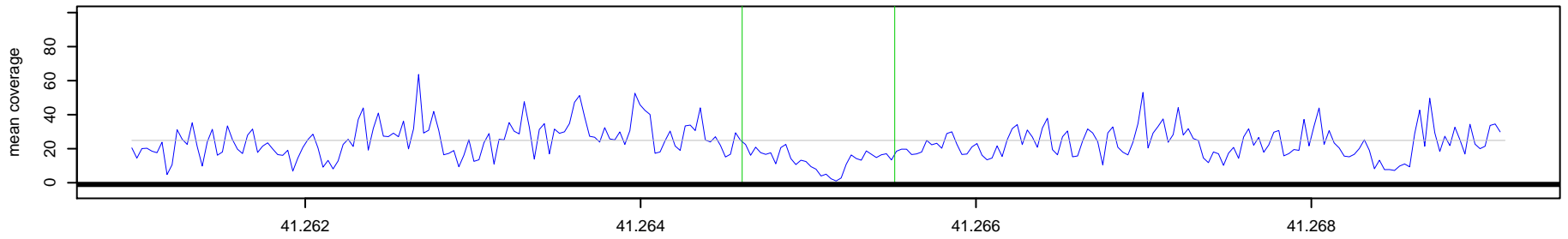

570_NA10851 Chr 15 : 41264606 - 41265515 , 910 bp (aCGH relative log2ratio= -0.53)

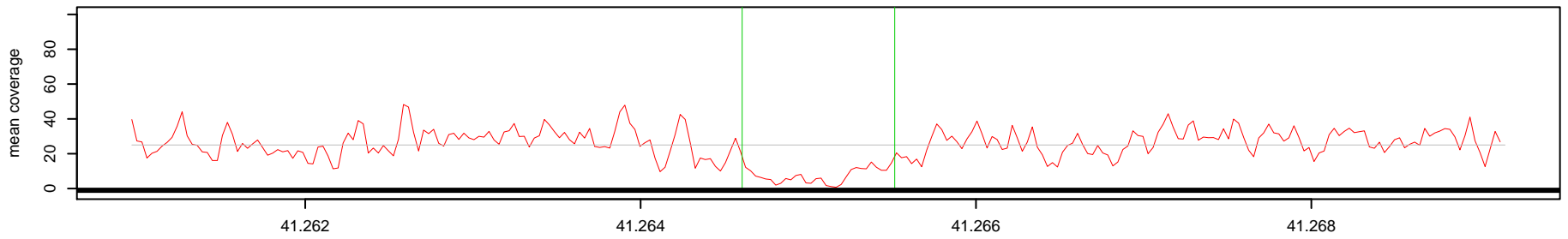

Log2(AK1 read depth / NA10851 read depth)

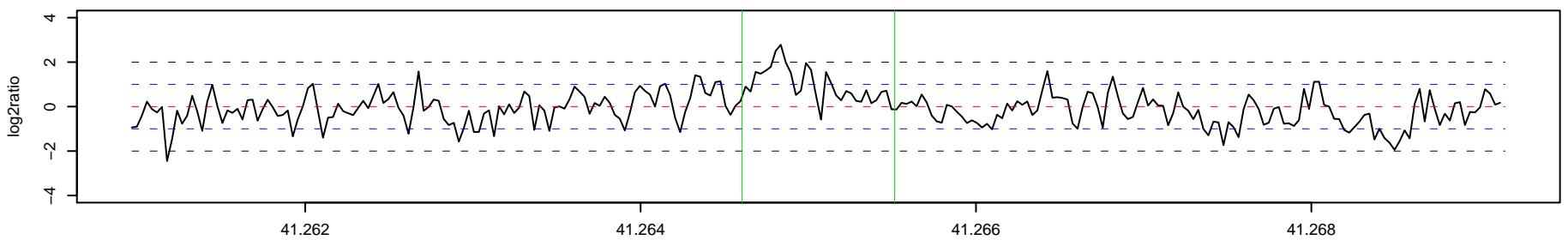

o

571_AK1 Chr 15 : 41924979 – 41926137 , 1159 bp (aCGH relative log2ratio= 0.68)

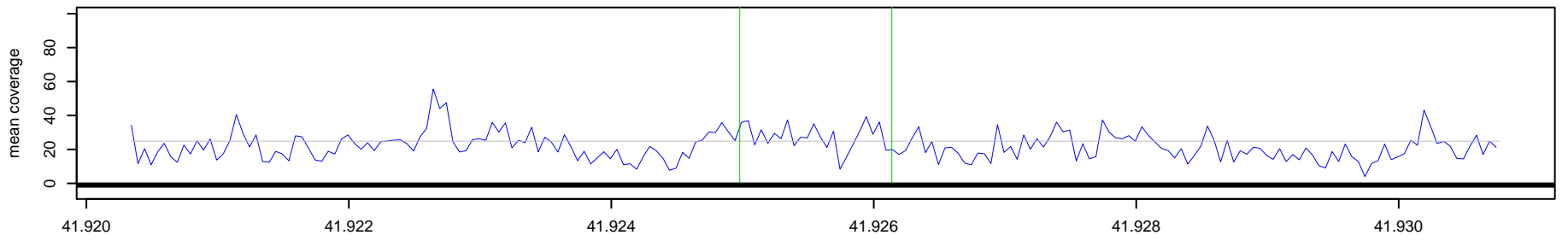

571_NA10851 Chr 15 : 41924979 – 41926137 , 1159 bp (aCGH relative log2ratio= 0.68)

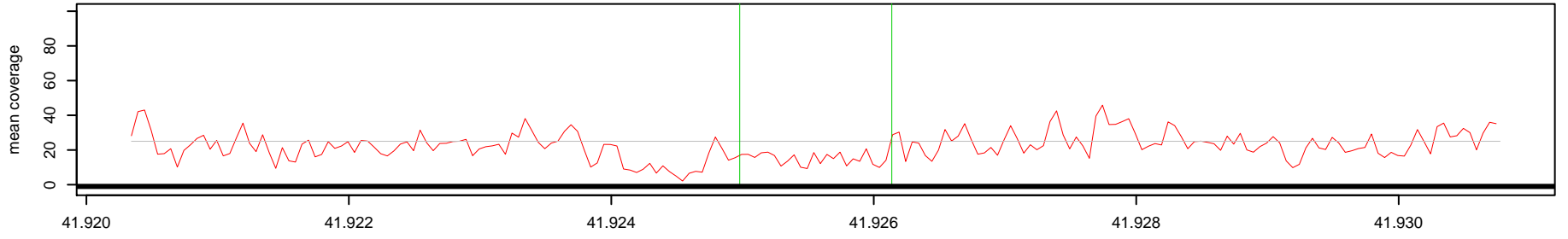

Log2(AK1 read depth / NA10851 read depth)

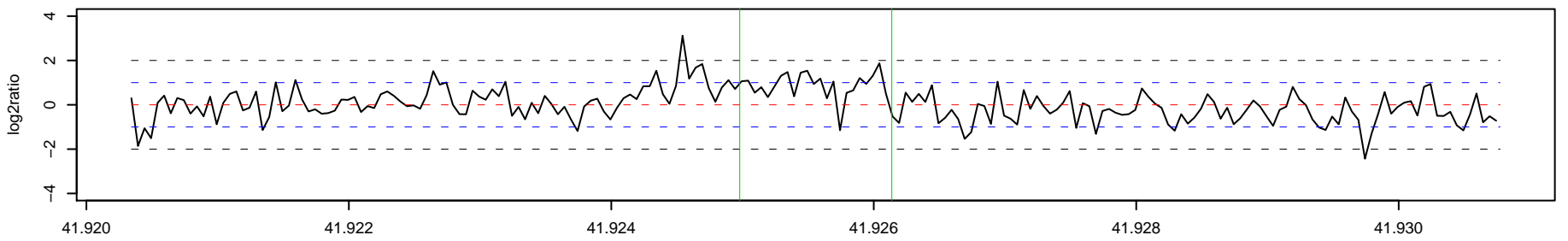

572_AK1 Chr 15 : 43106124 – 43111243 , 5120 bp (aCGH relative log2ratio= 0.36)

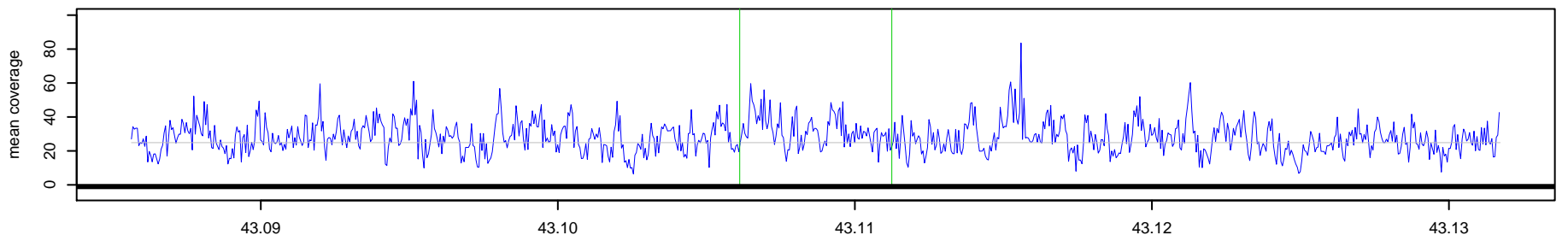

572_NA10851 Chr 15 : 43106124 – 43111243 , 5120 bp (aCGH relative log2ratio= 0.36)

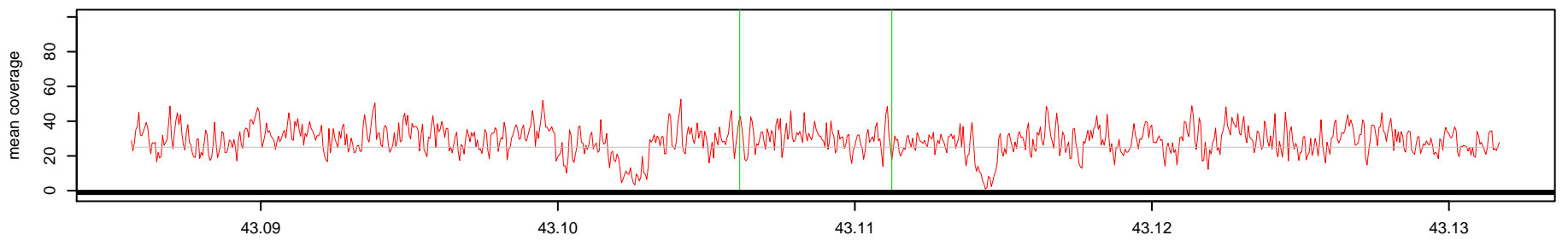

Log2(AK1 read depth / NA10851 read depth)

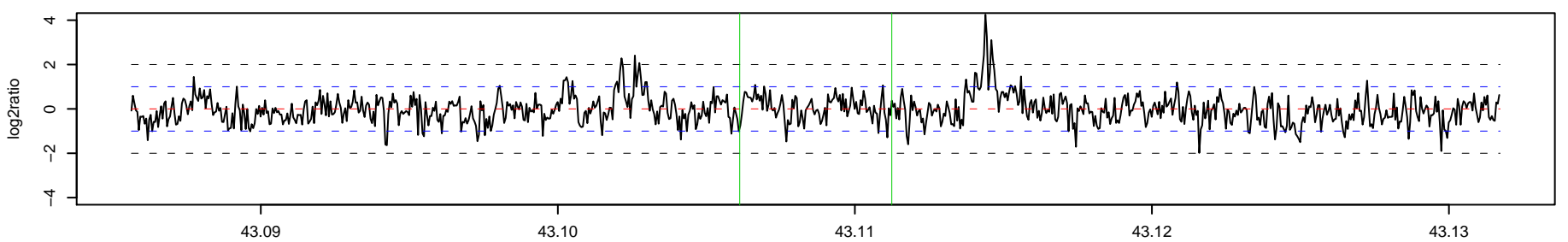

573_AK1 Chr 15 : 43440793 – 43441234 , 442 bp (aCGH relative log2ratio= 0.37)

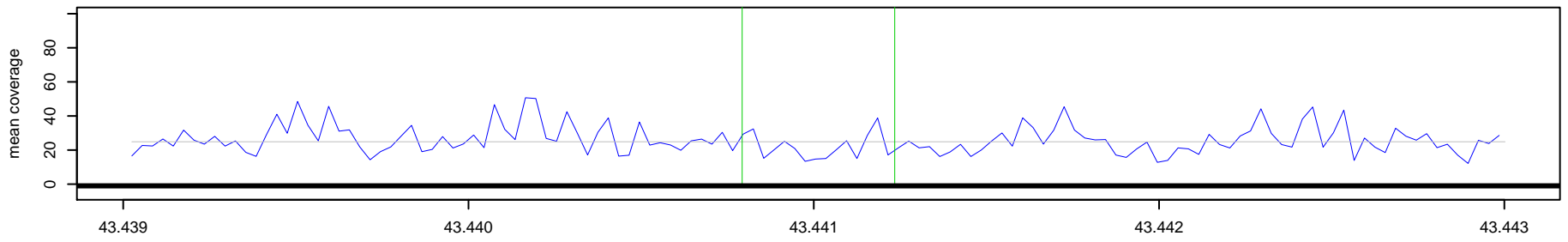

573_NA10851 Chr 15 : 43440793 – 43441234 , 442 bp (aCGH relative log2ratio= 0.37)

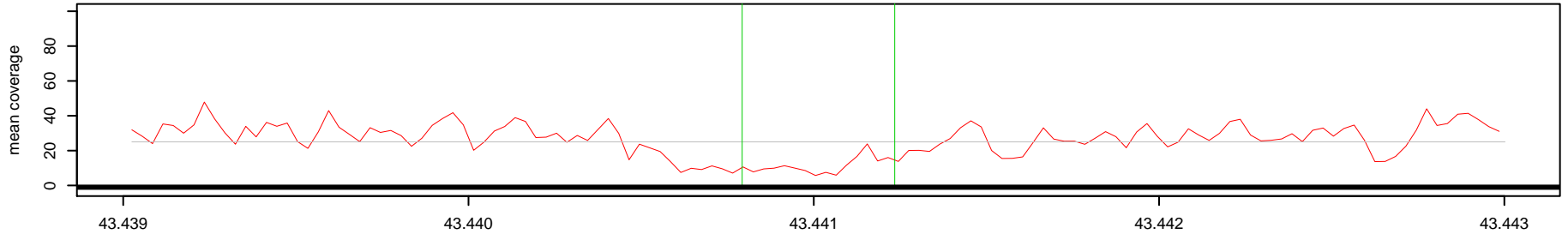

Log2(AK1 read depth / NA10851 read depth)

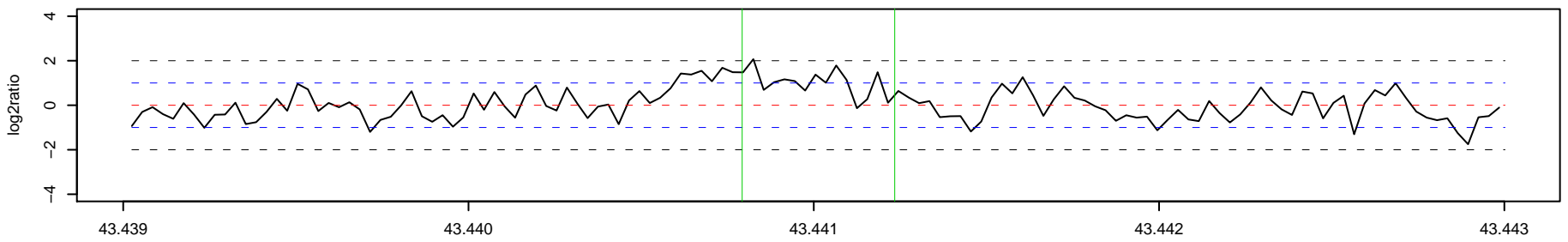

574_AK1 Chr 15 : 44647821 – 44648397 , 577 bp (aCGH relative log2ratio= 0.81)

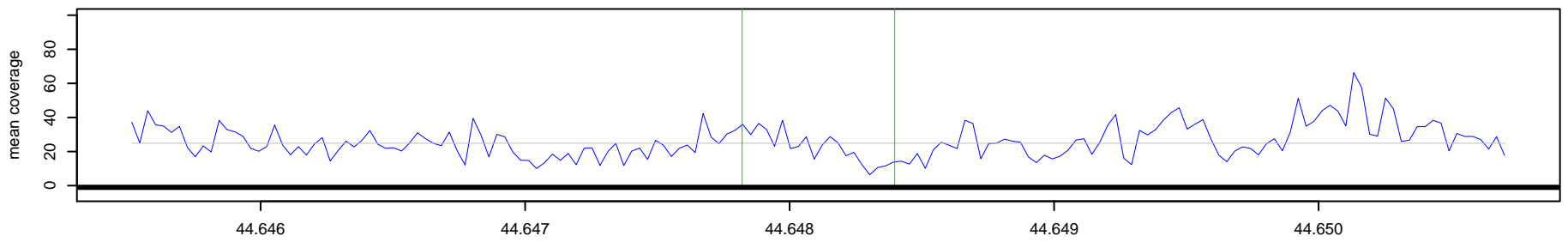

574_NA10851 Chr 15 : 44647821 – 44648397 , 577 bp (aCGH relative log2ratio= 0.81)

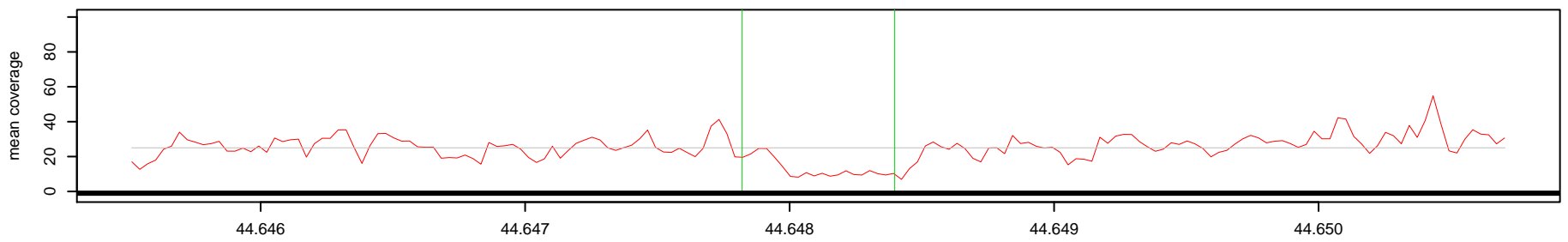

Log2(AK1 read depth / NA10851 read depth)

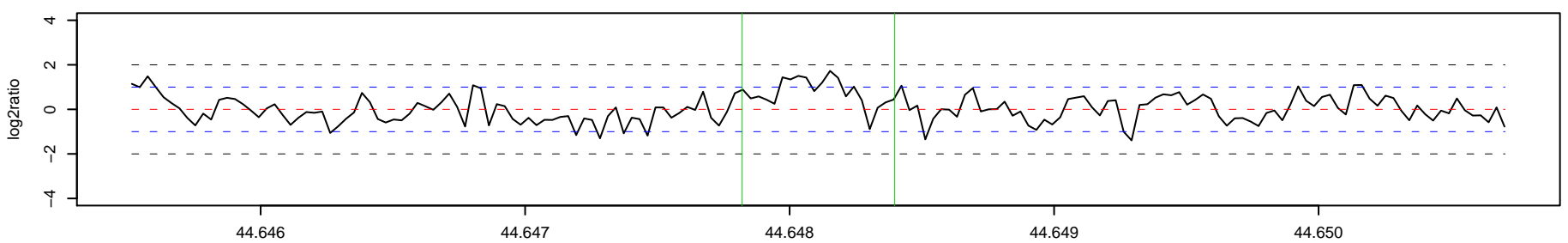

575_AK1 Chr 15 : 60493358 – 60494512 , 1155 bp (aCGH relative log2ratio= 2.79)

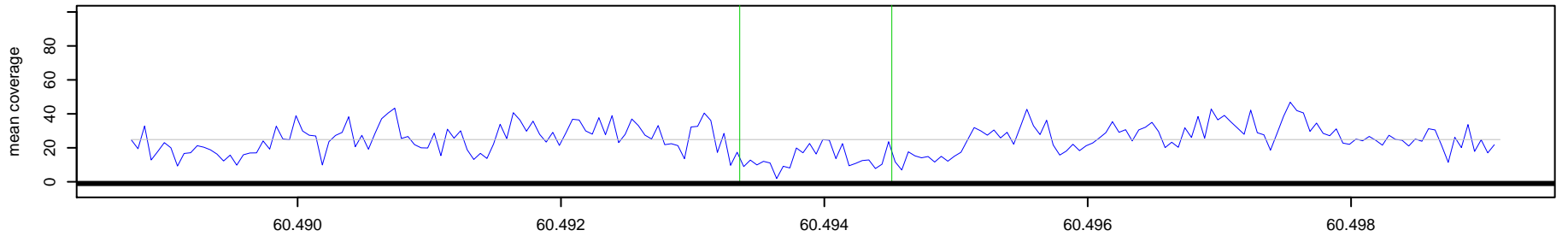

575_NA10851 Chr 15 : 60493358 – 60494512 , 1155 bp (aCGH relative log2ratio= 2.79)

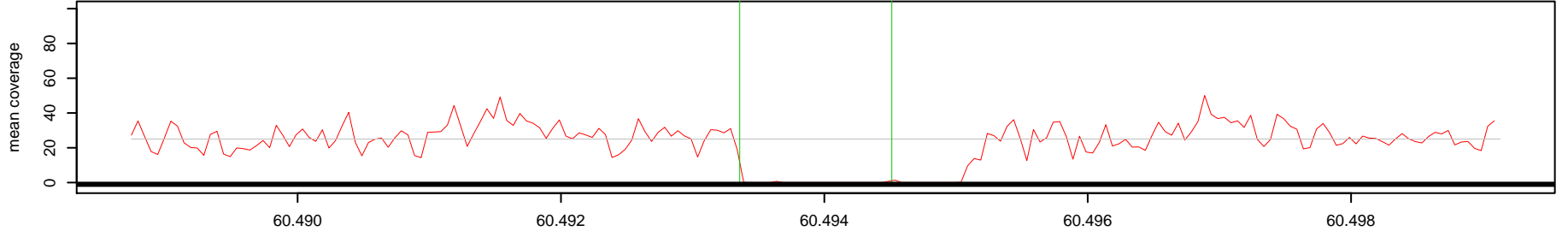

Log2(AK1 read depth / NA10851 read depth)

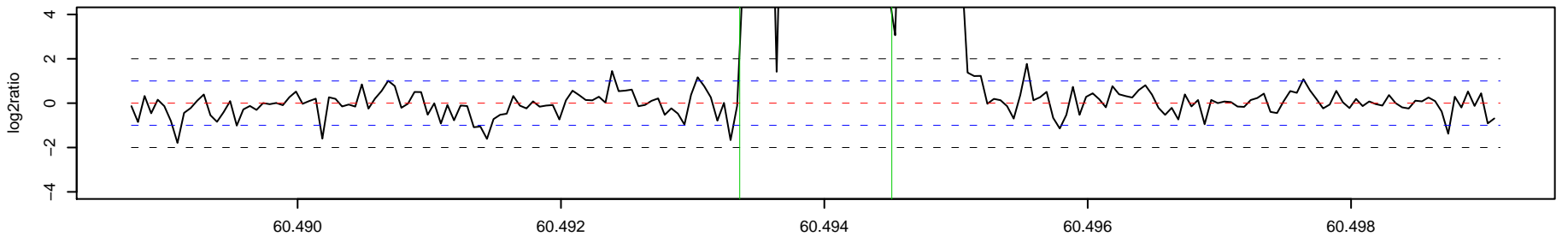

o

o

576_AK1 Chr 15 : 64664679 – 64665469 , 791 bp (aCGH relative log2ratio= 0.99)

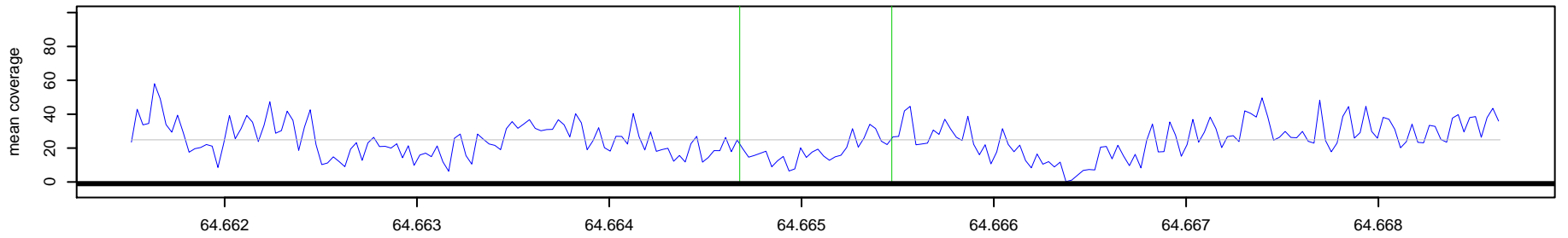

576_NA10851 Chr 15 : 64664679 – 64665469 , 791 bp (aCGH relative log2ratio= 0.99)

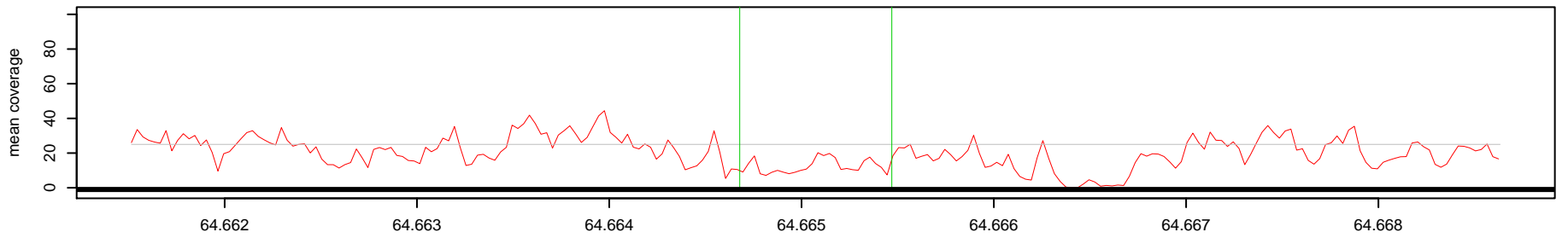

Log2(AK1 read depth / NA10851 read depth)

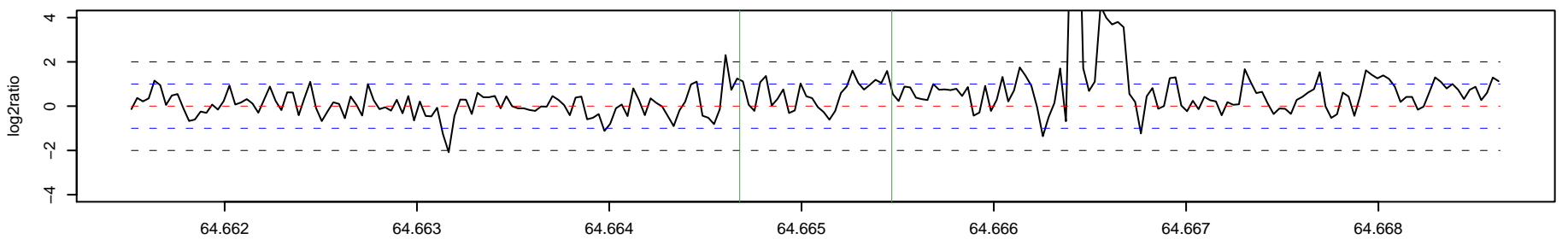

577_AK1 Chr 15 : 74671426 - 74680690 , 9265 bp (aCGH relative log2ratio= 0.94)

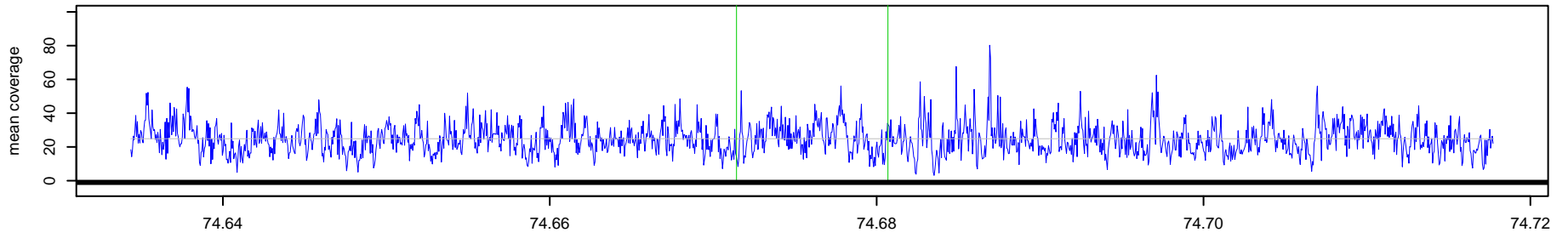

577_NA10851 Chr 15 : 74671426 - 74680690 , 9265 bp (aCGH relative log2ratio= 0.94)

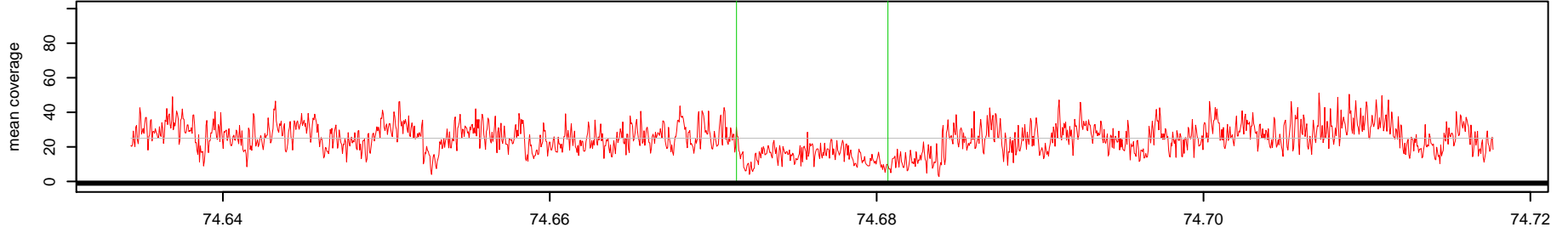

Log2(AK1 read depth / NA10851 read depth)

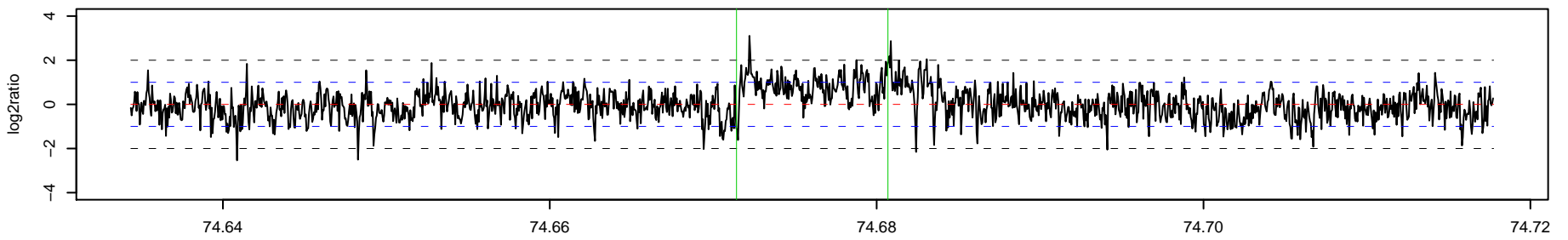

578_AK1 Chr 15 : 75117682 - 75119910 , 2229 bp (aCGH relative log2ratio= 0.43)

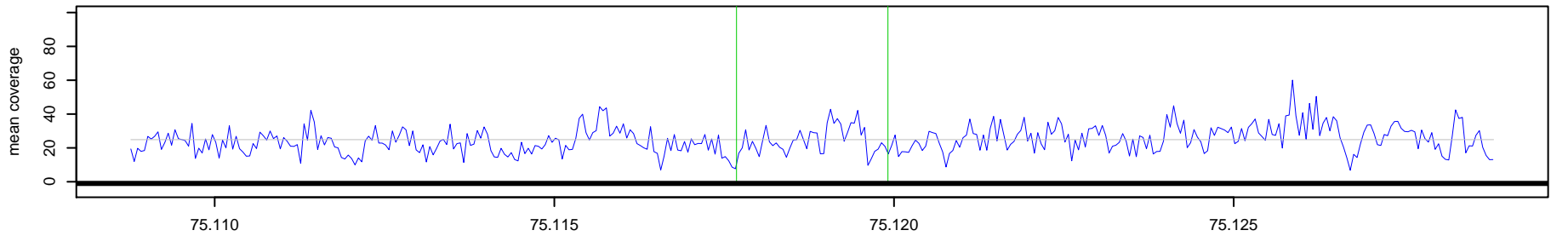

578_NA10851 Chr 15 : 75117682 - 75119910 , 2229 bp (aCGH relative log2ratio= 0.43)

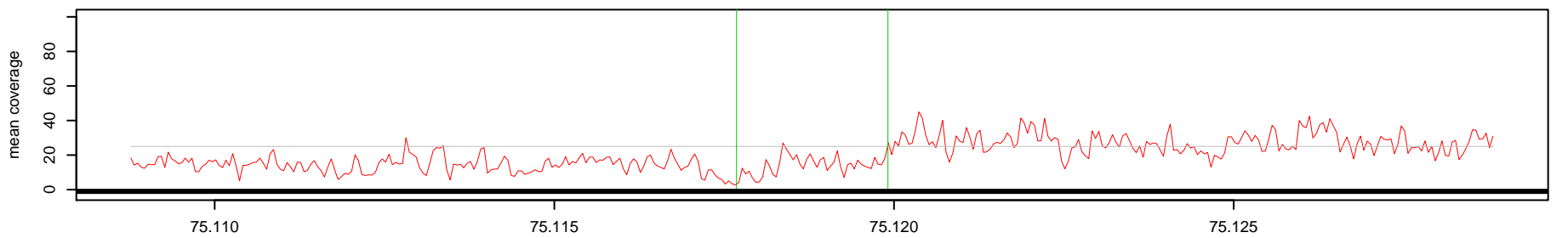

Log2(AK1 read depth / NA10851 read depth)

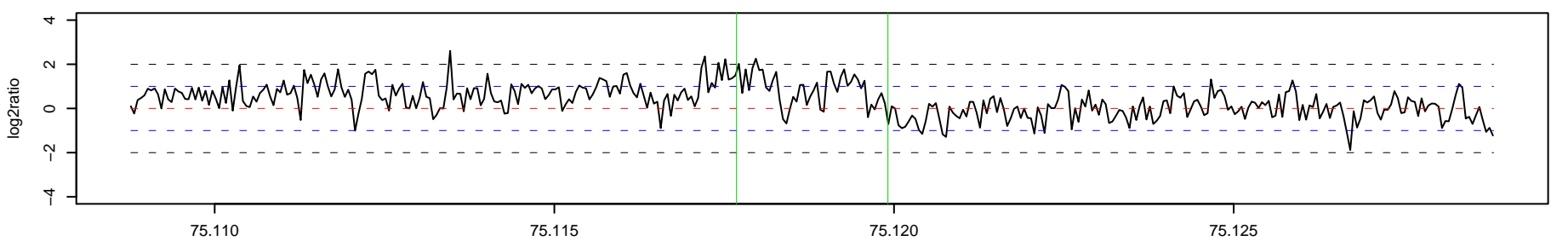

579_AK1 Chr 15 : 75795773 – 75799379 , 3607 bp (aCGH relative log2ratio= -0.68)

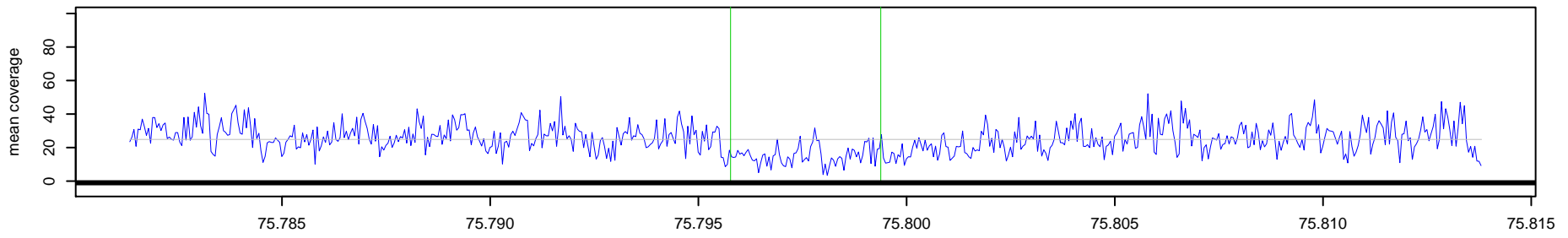

579_NA10851 Chr 15 : 75795773 – 75799379 , 3607 bp (aCGH relative log2ratio= -0.68)

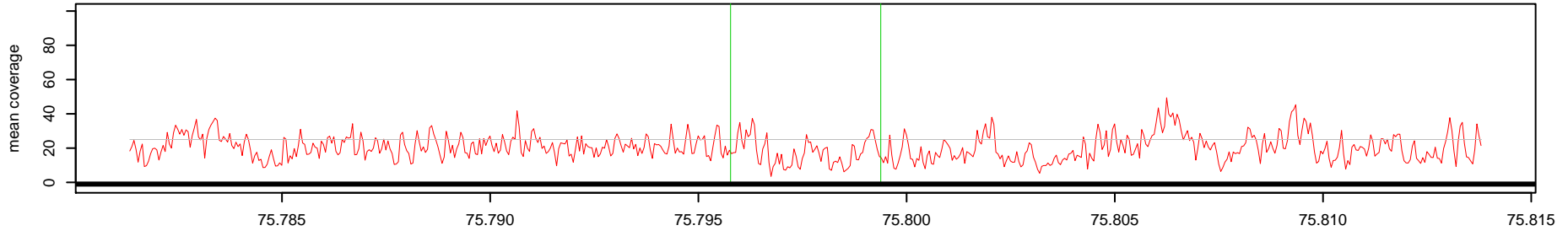

Log2(AK1 read depth / NA10851 read depth)

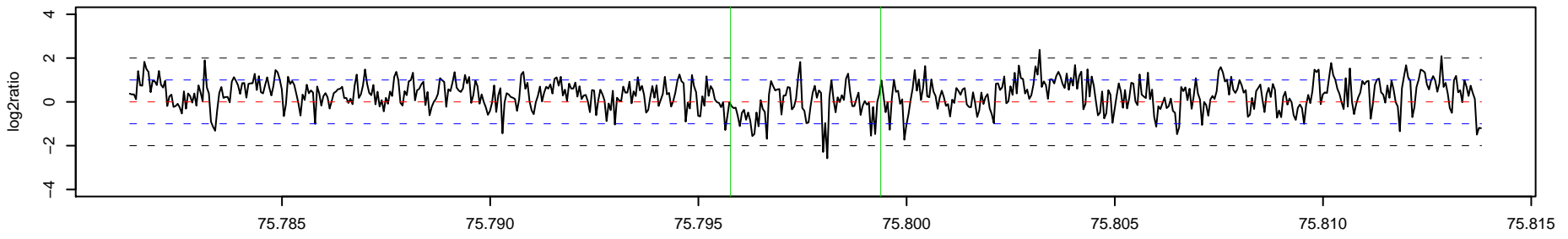

580_AK1 Chr 15 : 77591649 – 77592638 , 990 bp (aCGH relative log2ratio= -0.76)

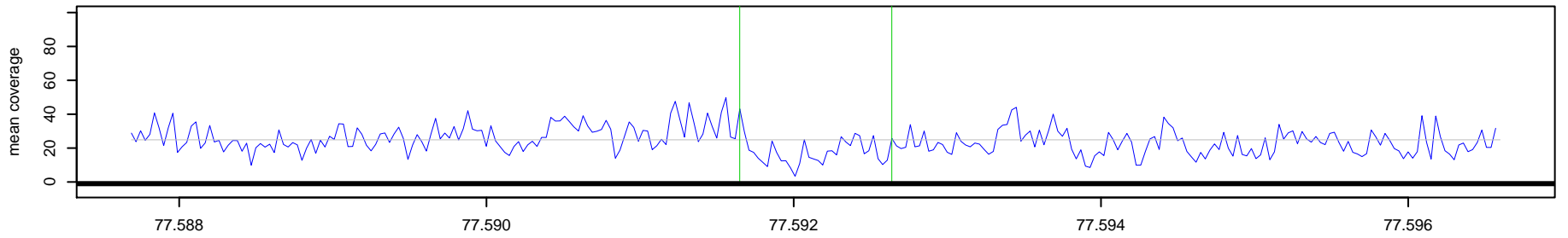

580_NA10851 Chr 15 : 77591649 – 77592638 , 990 bp (aCGH relative log2ratio= -0.76)

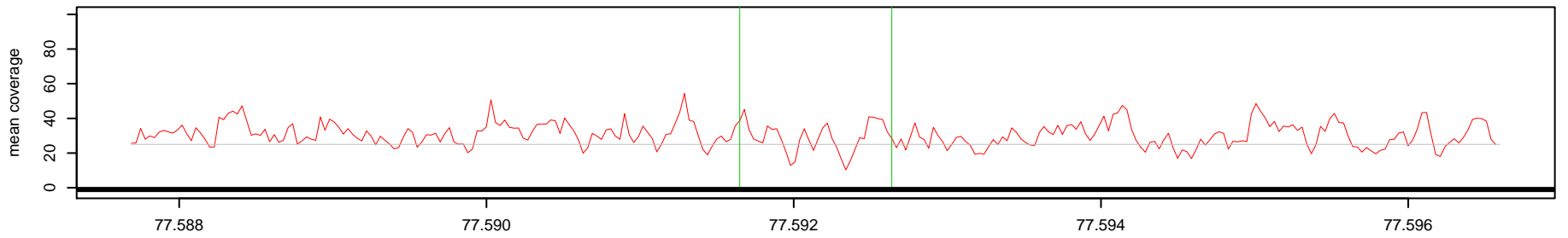

Log2(AK1 read depth / NA10851 read depth)

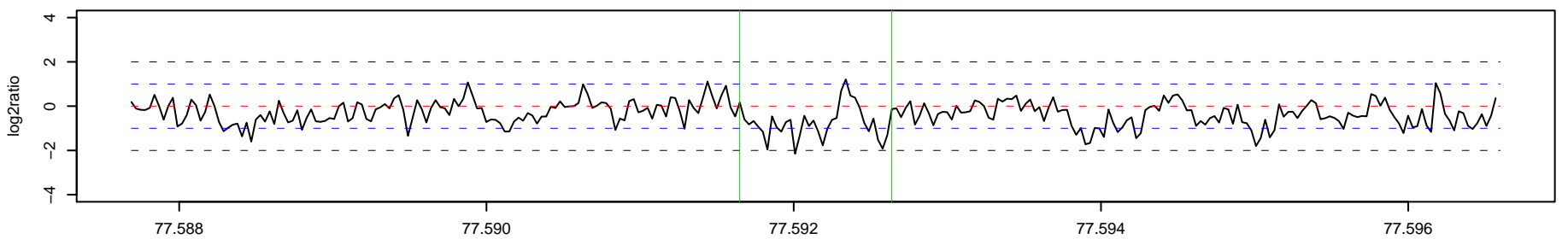

581_AK1 Chr 15 : 89125380 - 89127080 , 1701 bp (aCGH relative log2ratio= -0.50)

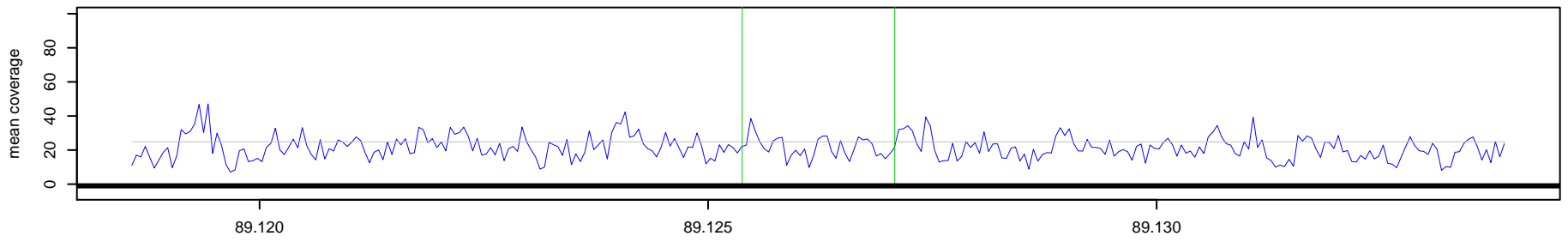

581_NA10851 Chr 15 : 89125380 - 89127080 , 1701 bp (aCGH relative log2ratio= -0.50)

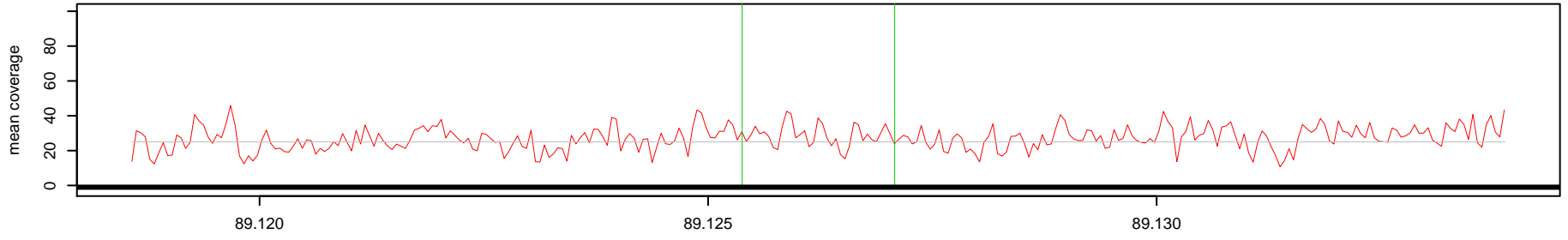

Log2(AK1 read depth / NA10851 read depth)

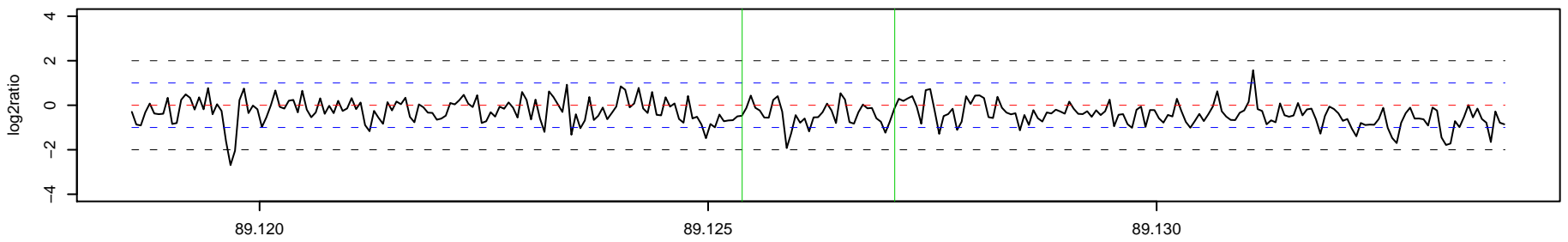

582_AK1 Chr 15 : 89782571 - 89783192 , 622 bp (aCGH relative log2ratio= 1.32)

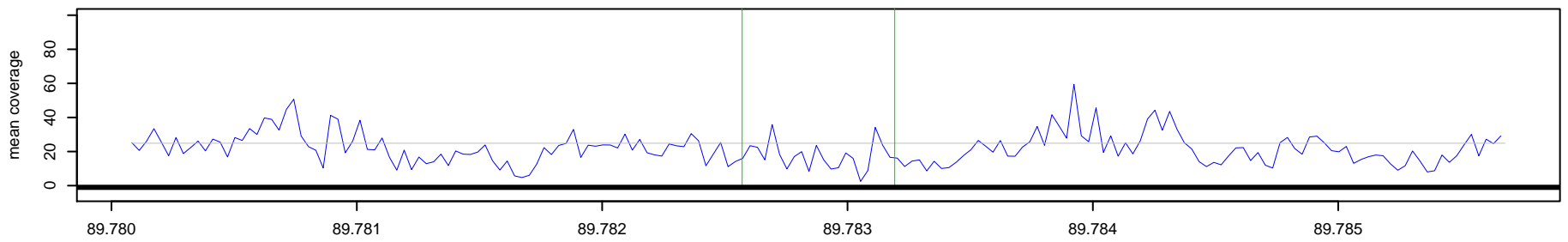

582_NA10851 Chr 15 : 89782571 - 89783192 , 622 bp (aCGH relative log2ratio= 1.32)

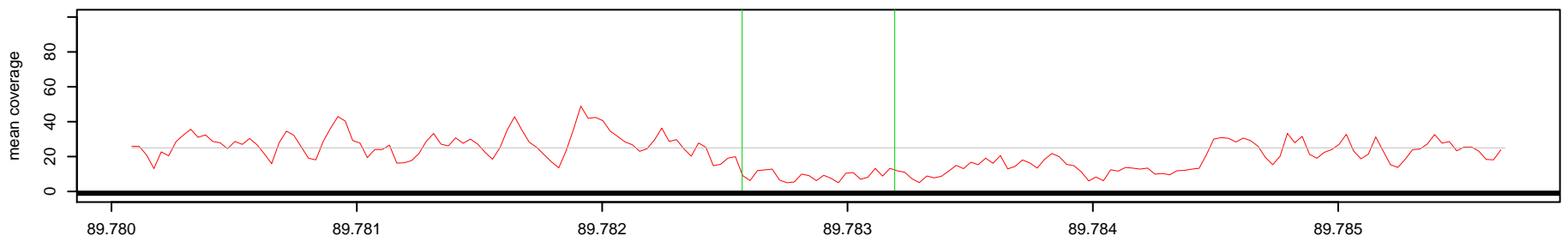

Log2(AK1 read depth / NA10851 read depth)

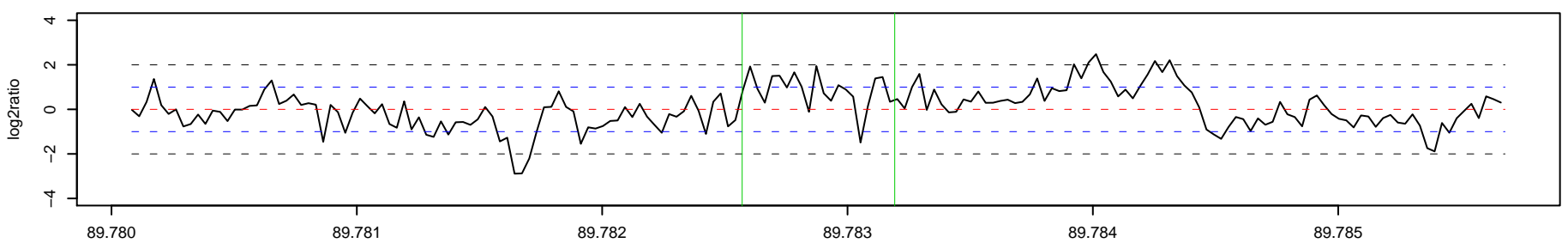

583_AK1 Chr 15 : 90476373 - 90477778 , 1406 bp (aCGH relative log2ratio= 0.92)

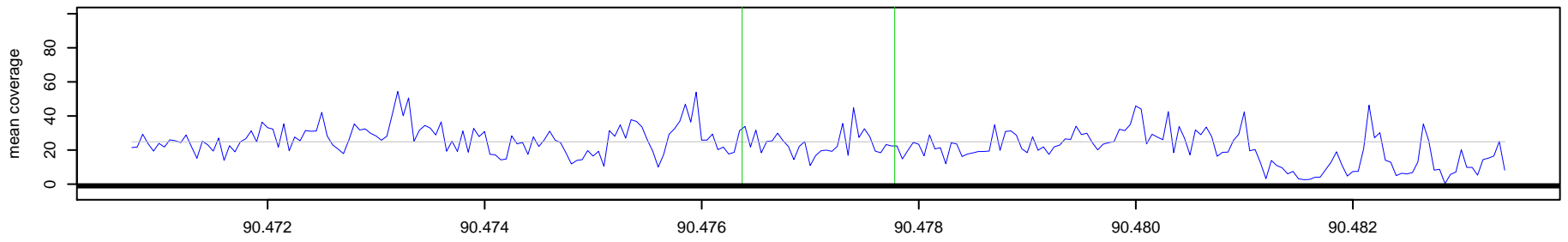

583_NA10851 Chr 15 : 90476373 - 90477778 , 1406 bp (aCGH relative log2ratio= 0.92)

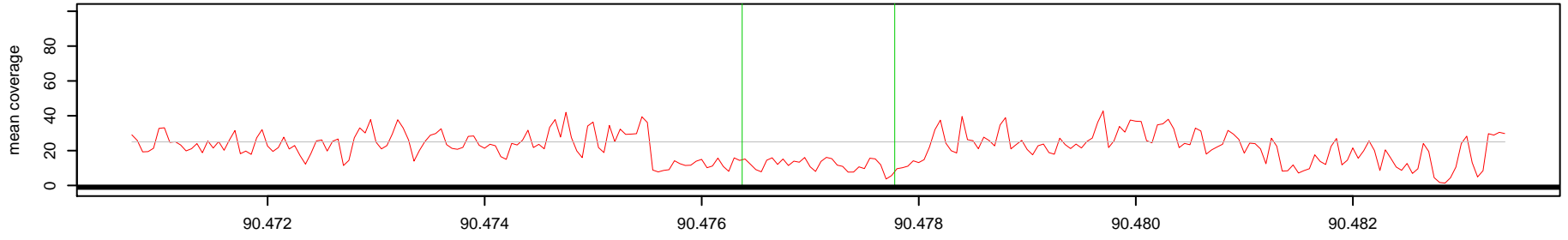

Log2(AK1 read depth / NA10851 read depth)

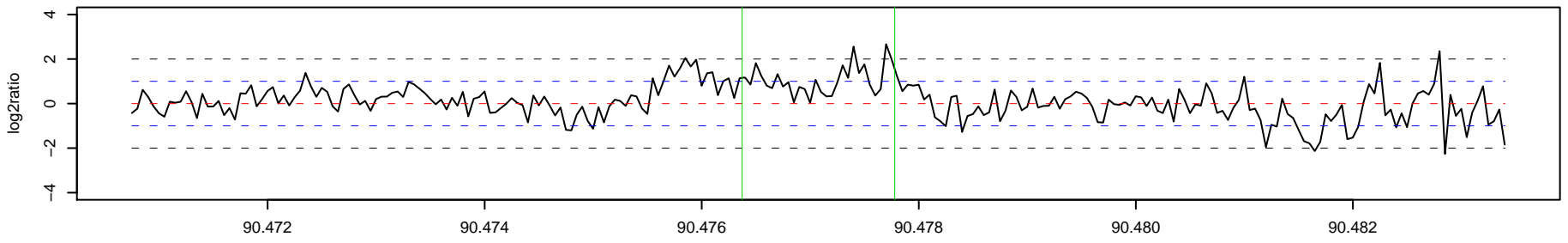

o

o

584_AK1 Chr 15 : 94681850 - 94682472 , 623 bp (aCGH relative log2ratio= 0.35)

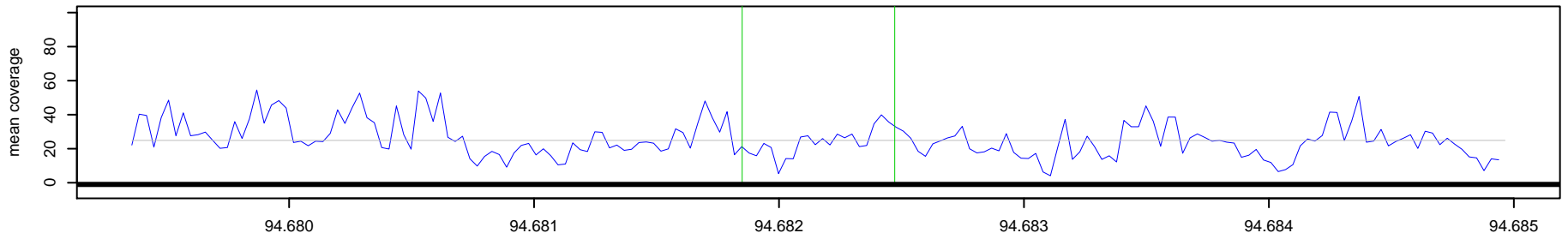

584_NA10851 Chr 15 : 94681850 - 94682472 , 623 bp (aCGH relative log2ratio= 0.35)

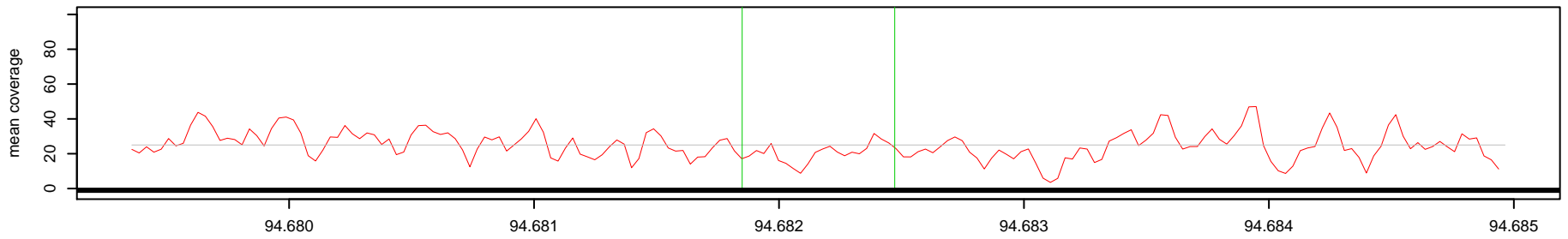

Log2(AK1 read depth / NA10851 read depth)

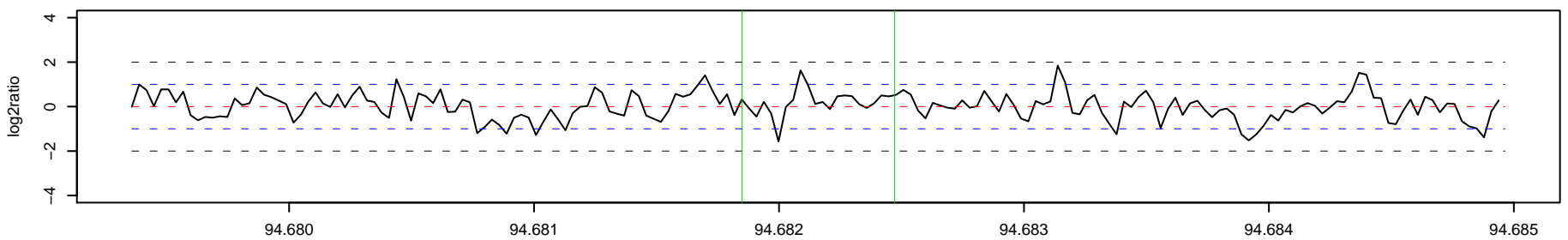

585_AK1 Chr 15 : 97392091 – 97393150 , 1060 bp (aCGH relative log2ratio= 1.56)

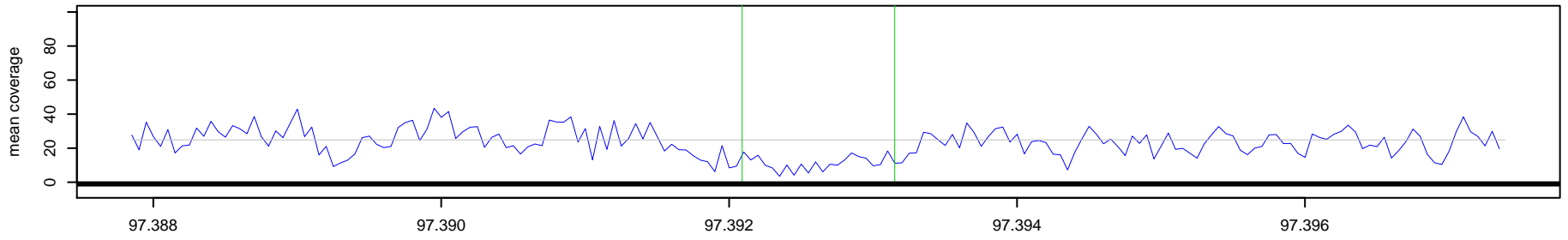

585_NA10851 Chr 15 : 97392091 – 97393150 , 1060 bp (aCGH relative log2ratio= 1.56)

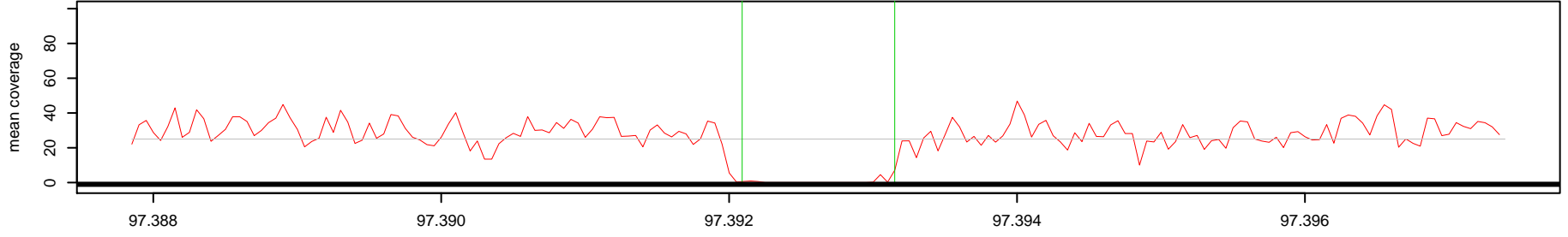

Log2(AK1 read depth / NA10851 read depth)

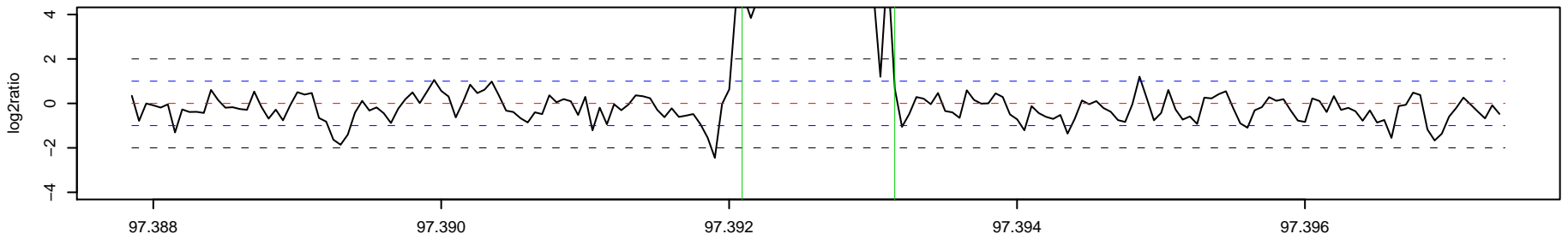

586_AK1 Chr 15 : 98234148 – 98239654 , 5507 bp (aCGH relative log2ratio= -1.74)

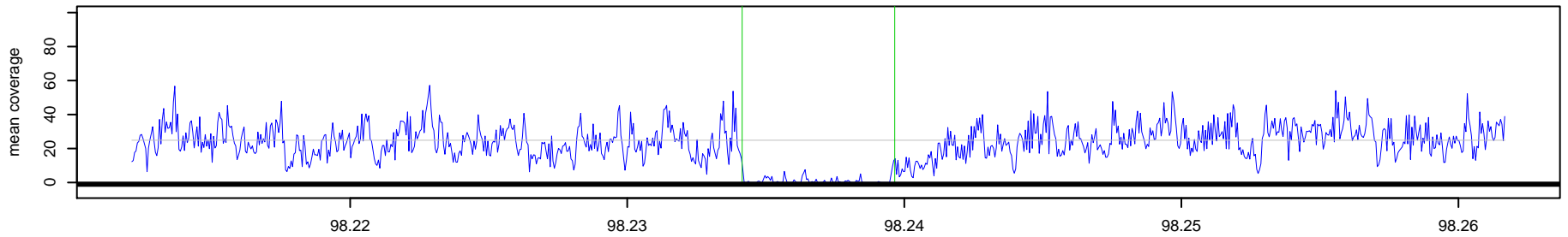

586_NA10851 Chr 15 : 98234148 – 98239654 , 5507 bp (aCGH relative log2ratio= -1.74)

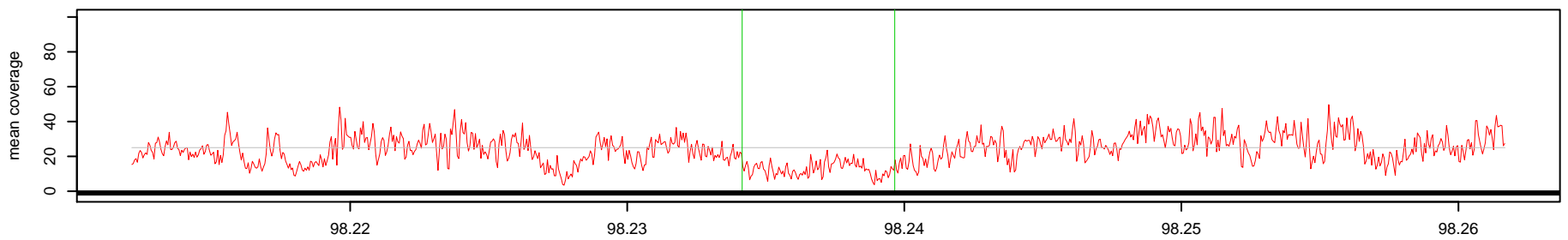

Log2(AK1 read depth / NA10851 read depth)

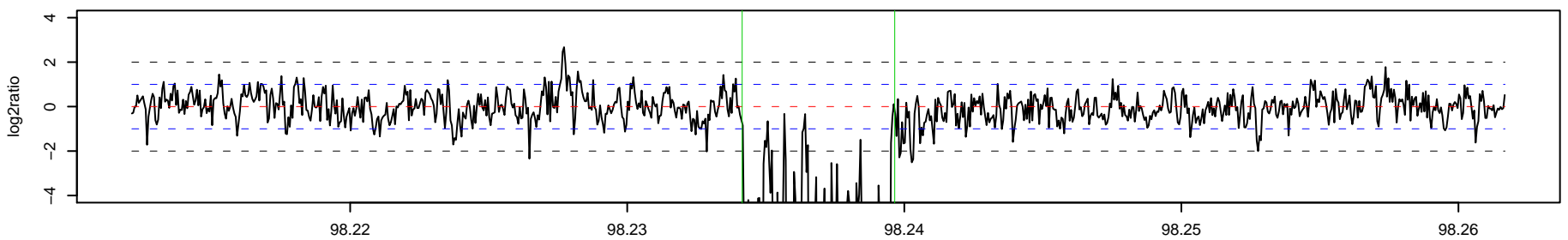

587_AK1 Chr 15 : 99159208 – 99159863 , 656 bp (aCGH relative log2ratio= -3.57)

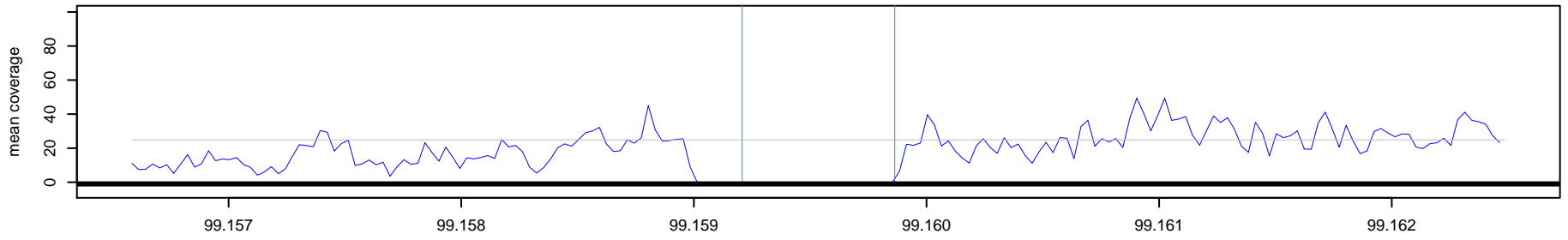

587_NA10851 Chr 15 : 99159208 – 99159863 , 656 bp (aCGH relative log2ratio= -3.57)

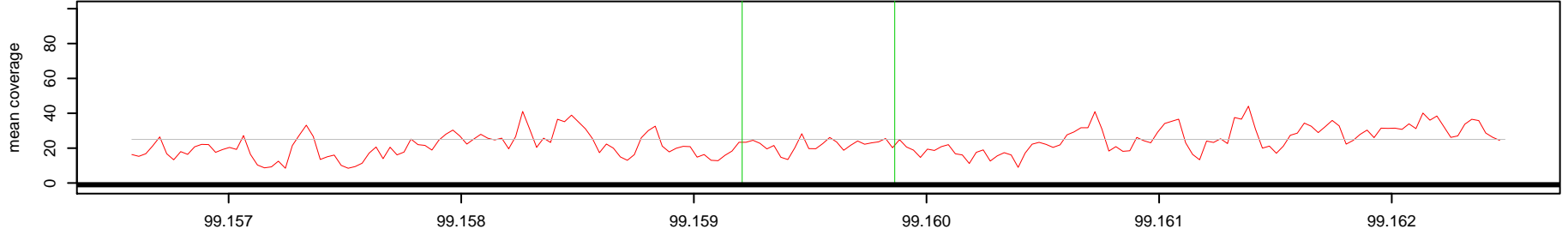

Log2(AK1 read depth / NA10851 read depth)

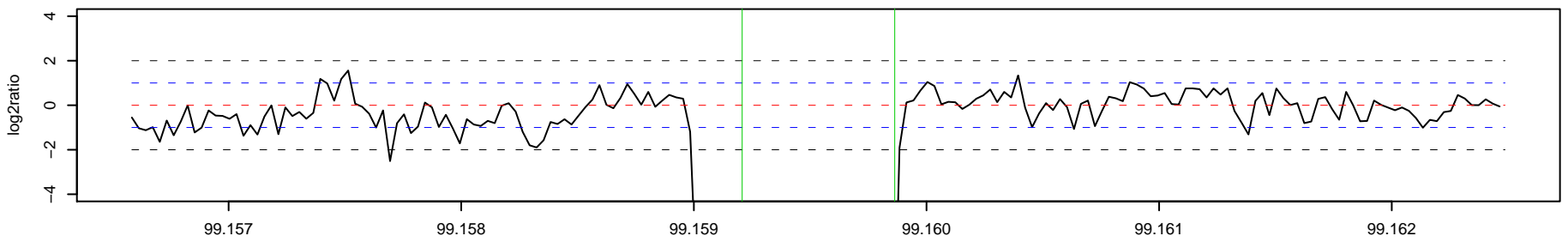

588_AK1 Chr 16 : 2638330 – 2639998 , 1669 bp (aCGH relative log2ratio= -0.90)

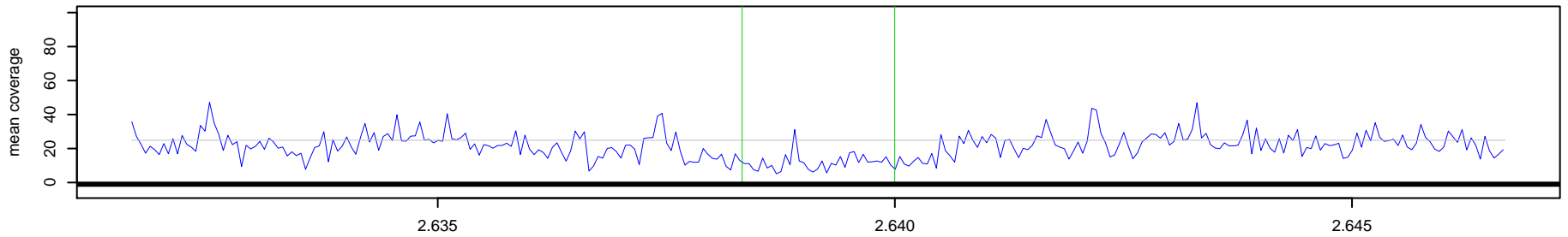

588_NA10851 Chr 16 : 2638330 – 2639998 , 1669 bp (aCGH relative log2ratio= -0.90)

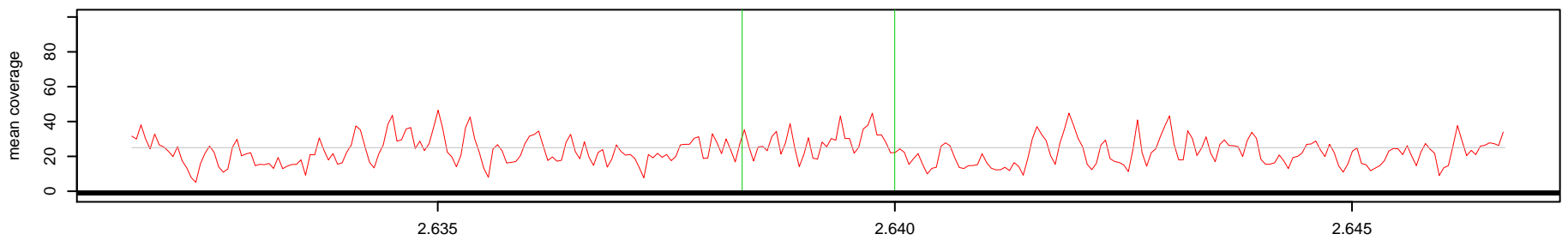

Log2(AK1 read depth / NA10851 read depth)

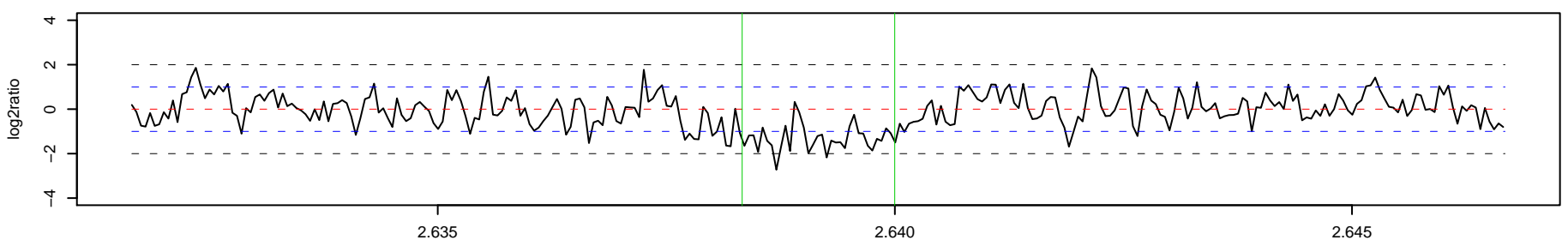

589_AK1 Chr 16 : 13201941 – 13204475 , 2535 bp (aCGH relative log2ratio= 0.57)

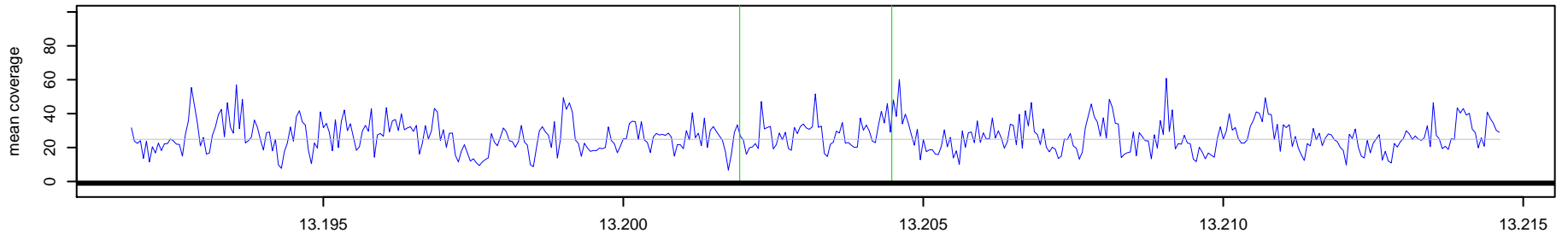

589_NA10851 Chr 16 : 13201941 – 13204475 , 2535 bp (aCGH relative log2ratio= 0.57)

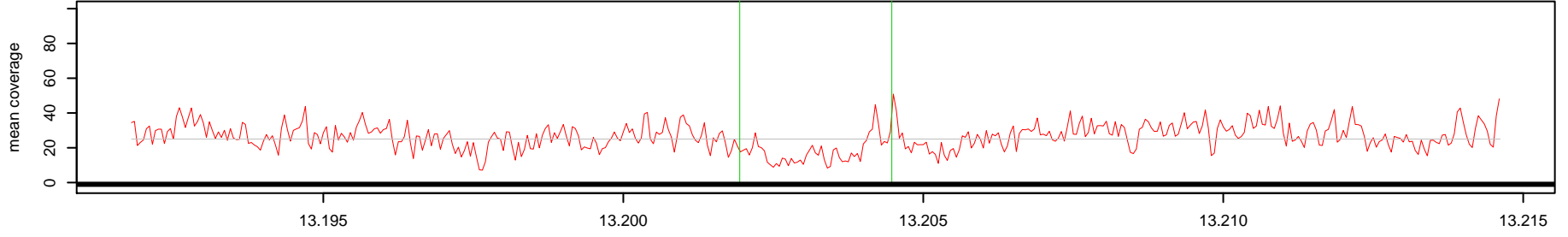

Log2(AK1 read depth / NA10851 read depth)

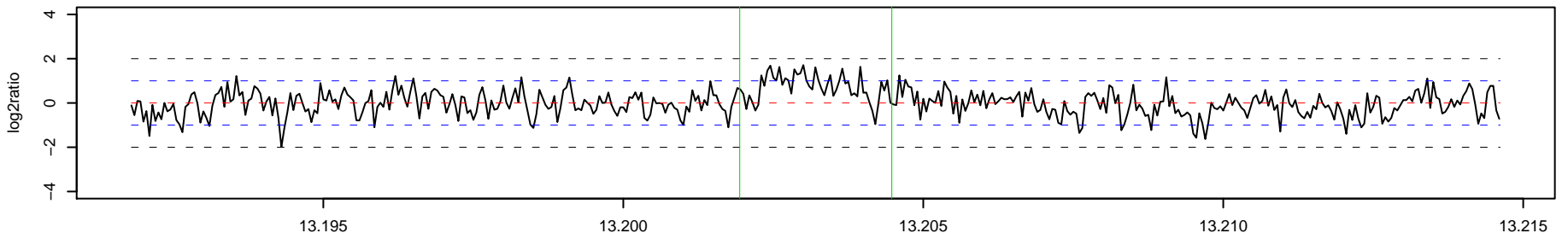

590_AK1 Chr 16 : 14955977 – 15030356 , 74380 bp (aCGH relative log2ratio= -0.77)

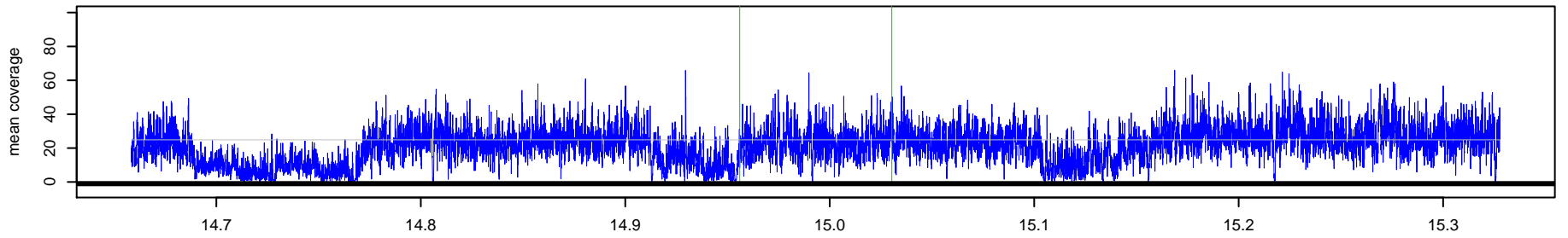

590_NA10851 Chr 16 : 14955977 – 15030356 , 74380 bp (aCGH relative log2ratio= -0.77)

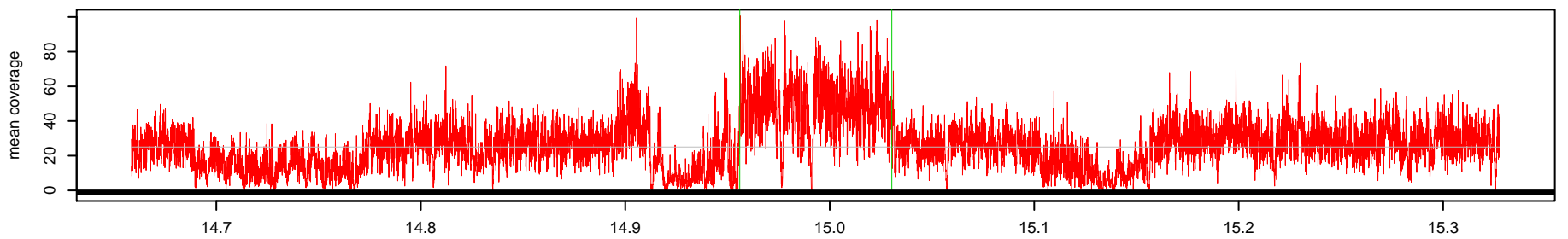

Log2(AK1 read depth / NA10851 read depth)

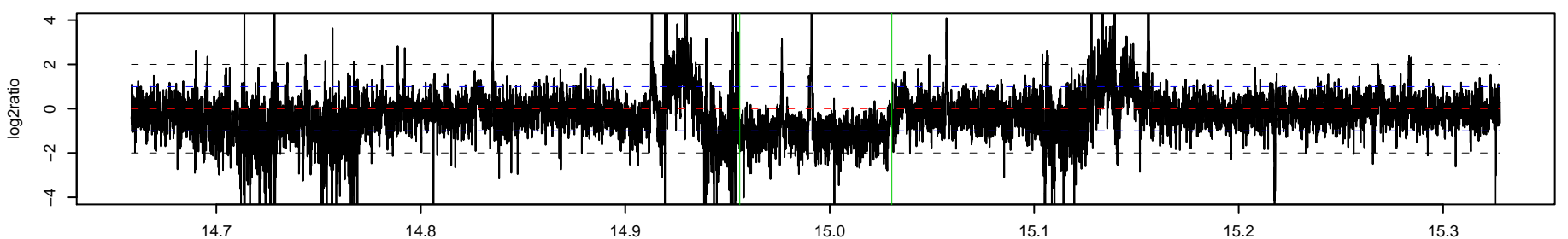

591 _ AK1 Chr 16 : 16634051 - 16638558 , 4508 bp (aCGH relative log2ratio= 1.10)

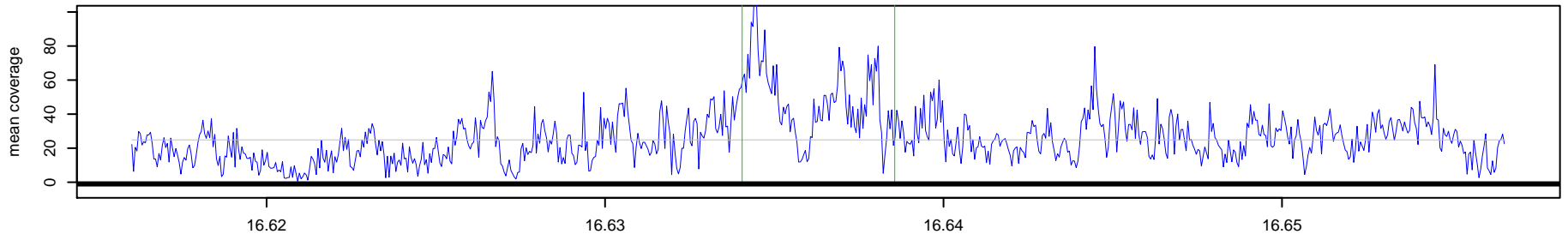

591 _ NA10851 Chr 16 : 16634051 - 16638558 , 4508 bp (aCGH relative log2ratio= 1.10)

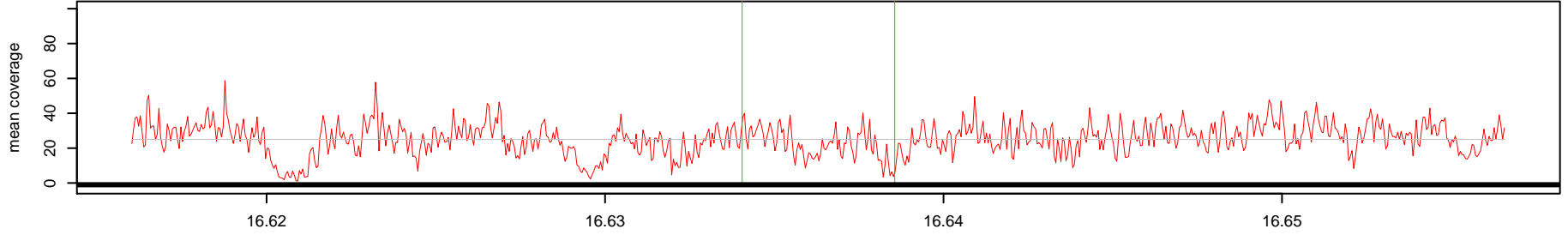

Log2(AK1 read depth / NA10851 read depth)

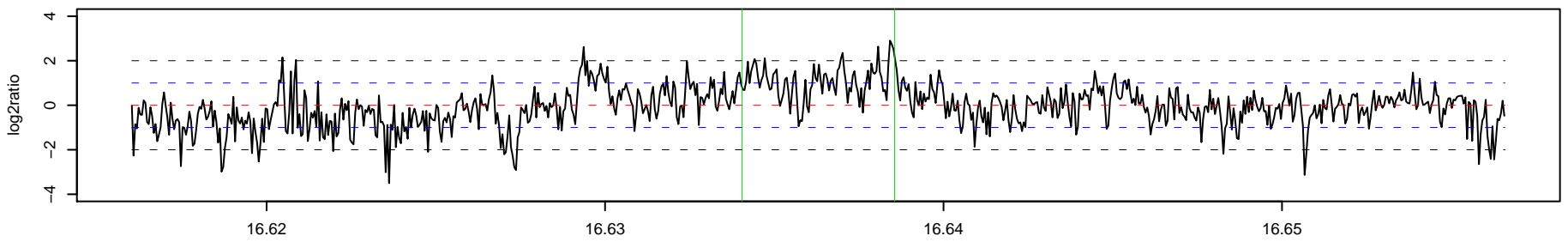

592 _ AK1 Chr 16 : 21446418 - 21501273 , 54856 bp (aCGH relative log2ratio= 0.41)

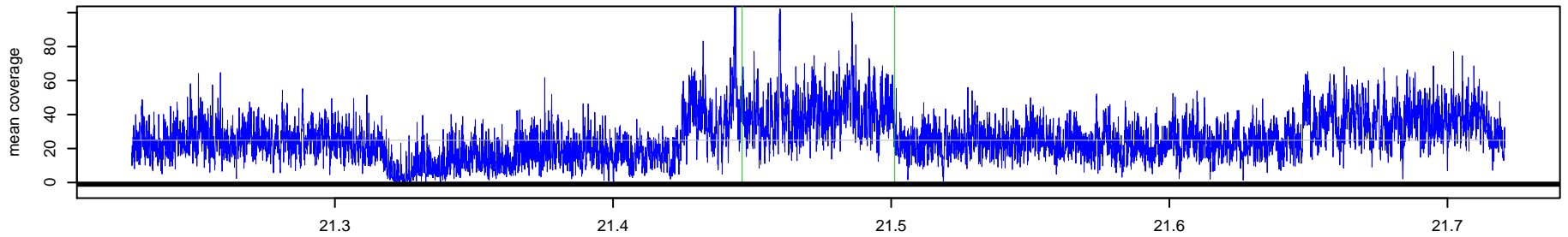

592 _ NA10851 Chr 16 : 21446418 - 21501273 , 54856 bp (aCGH relative log2ratio= 0.41)

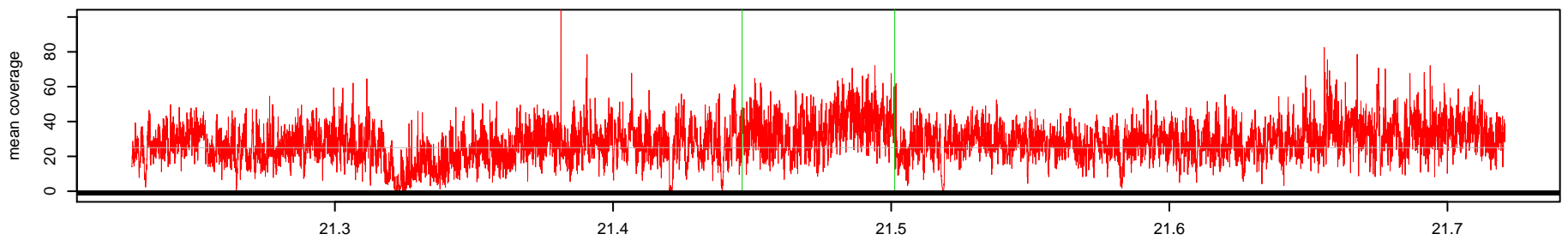

Log2(AK1 read depth / NA10851 read depth)

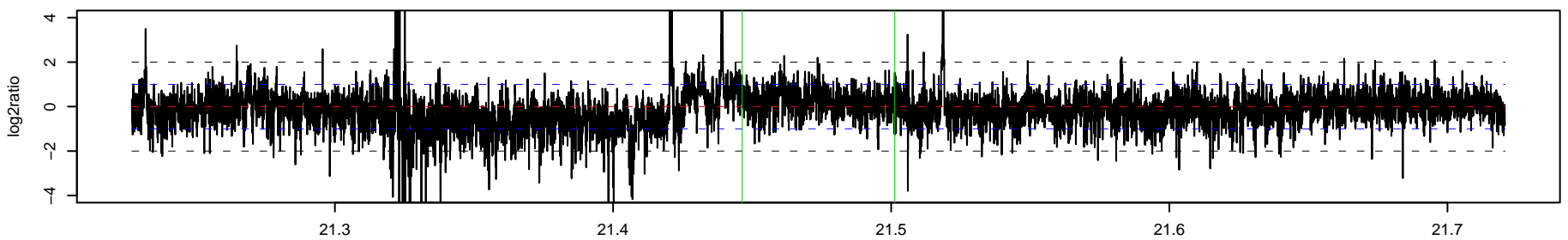

593 _ AK1 Chr 16 : 22343773 – 22618091 , 274319 bp (aCGH relative log2ratio= 0.39)

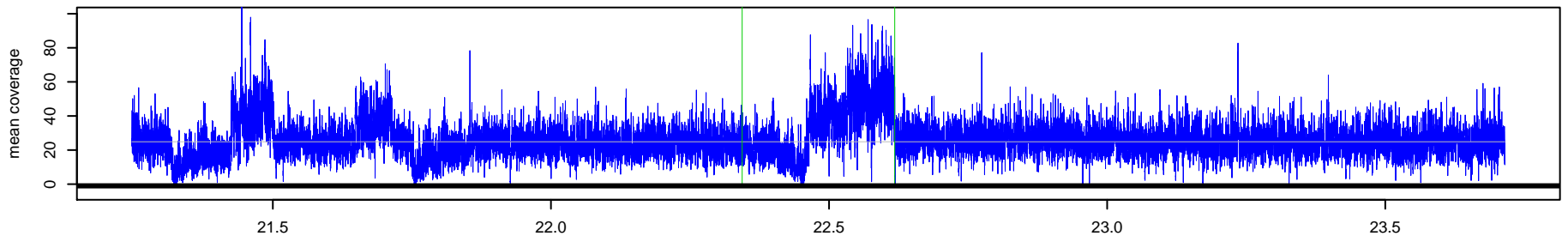

593 _ NA10851 Chr 16 : 22343773 – 22618091 , 274319 bp (aCGH relative log2ratio= 0.39)

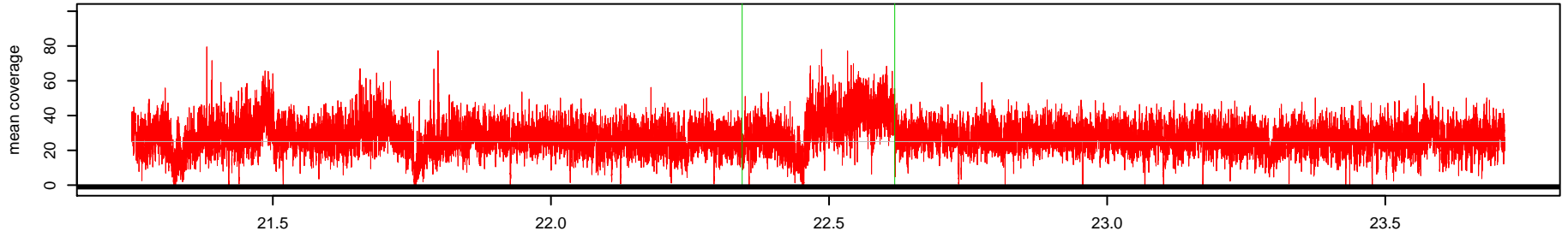

Log2(AK1 read depth / NA10851 read depth)

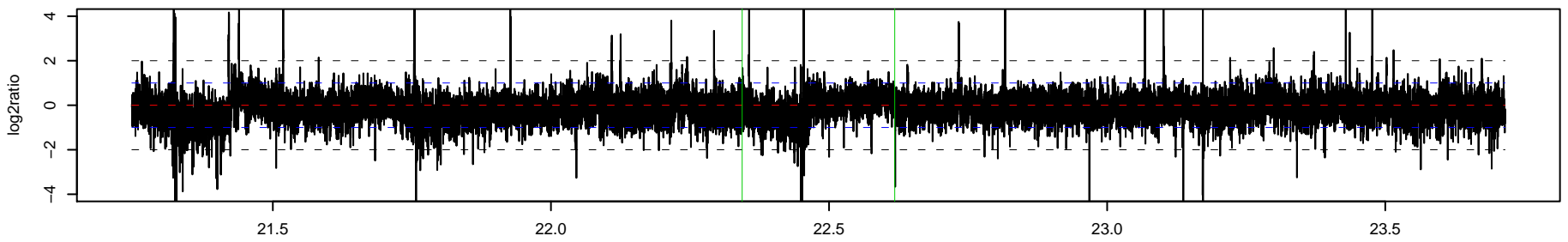

594 _ AK1 Chr 16 : 23562129 – 23563079 , 951 bp (aCGH relative log2ratio= -0.91)

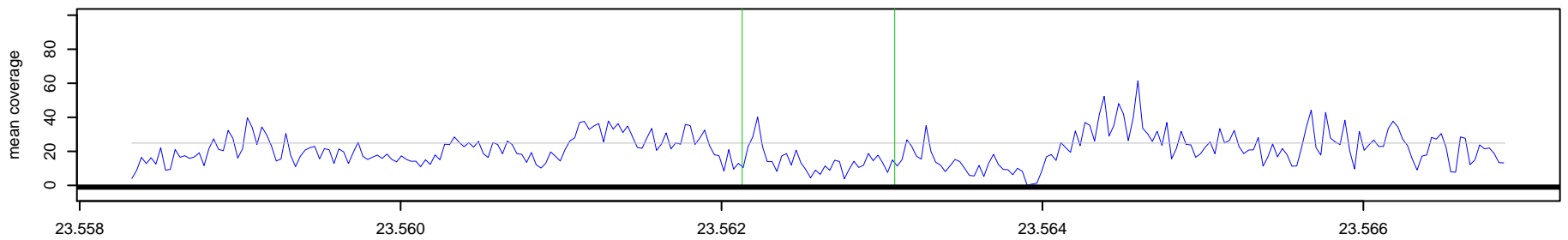

594 _ NA10851 Chr 16 : 23562129 – 23563079 , 951 bp (aCGH relative log2ratio= -0.91)

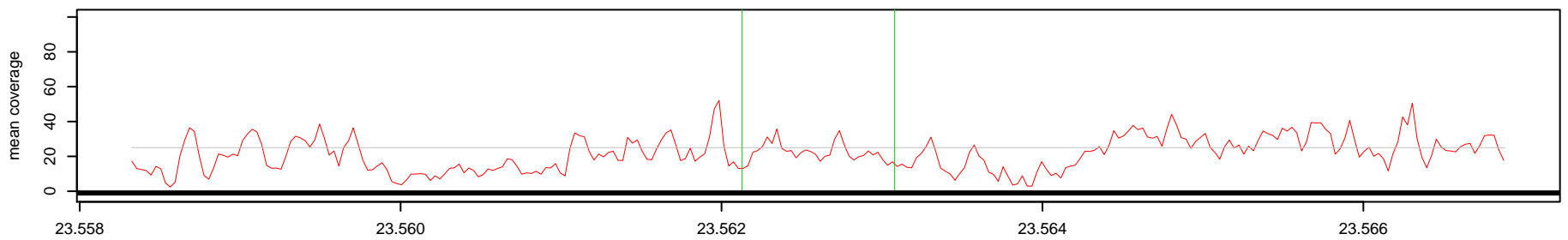

Log2(AK1 read depth / NA10851 read depth)

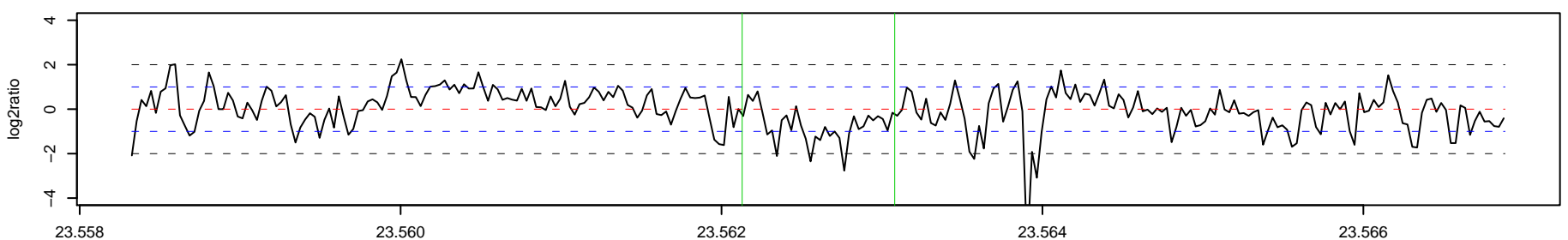

595 _ AK1 Chr 16 : 26731629 – 26733168 , 1540 bp (aCGH relative log2ratio= -0.55)

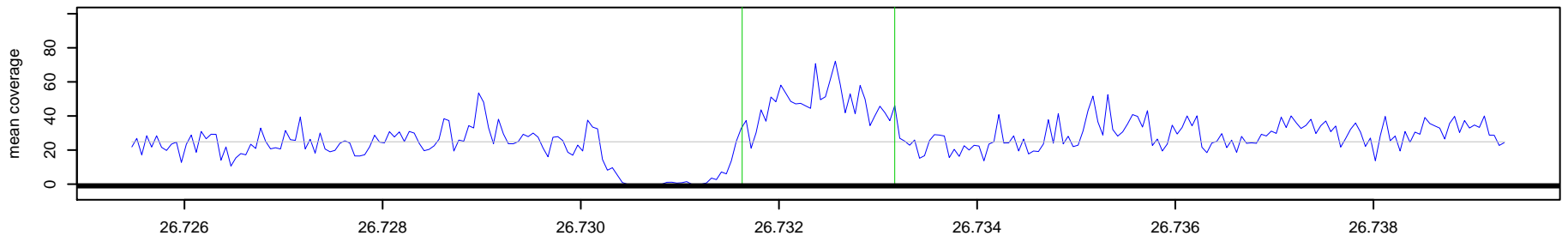

595 _ NA10851 Chr 16 : 26731629 – 26733168 , 1540 bp (aCGH relative log2ratio= -0.55)

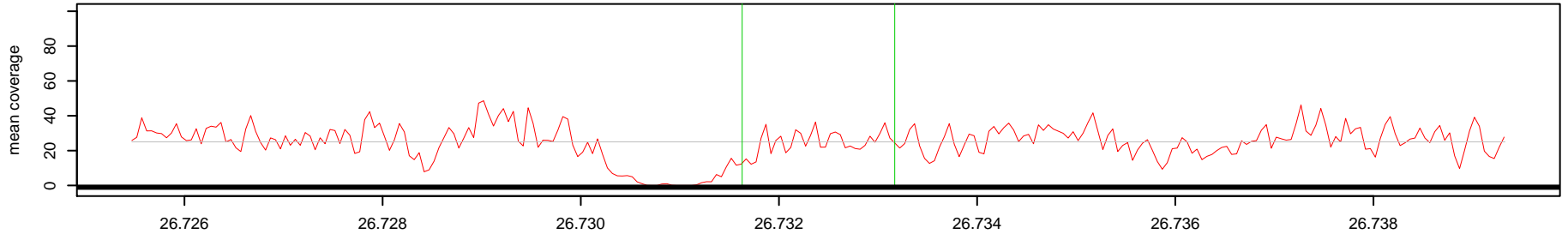

Log2(AK1 read depth / NA10851 read depth)

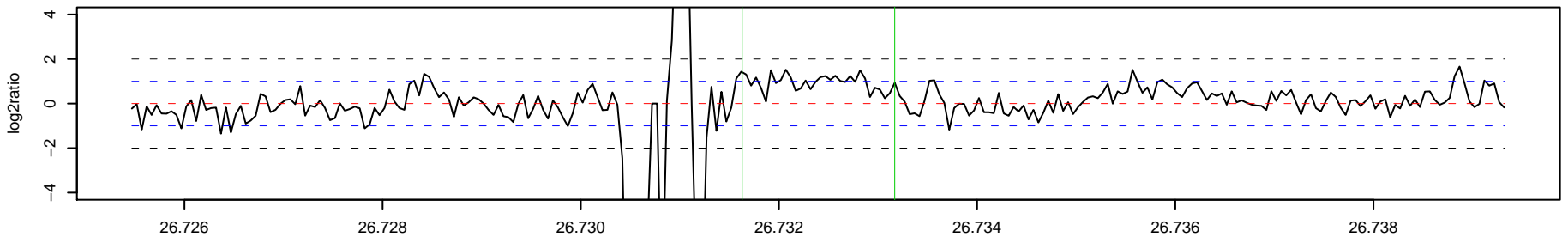

596 _ AK1 Chr 16 : 54354443 – 54380039 , 25597 bp (aCGH relative log2ratio= -0.50)

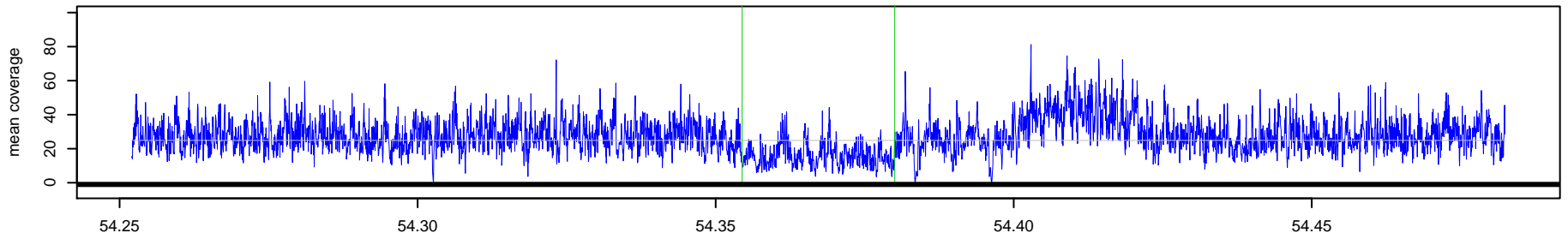

596 _ NA10851 Chr 16 : 54354443 – 54380039 , 25597 bp (aCGH relative log2ratio= -0.50)

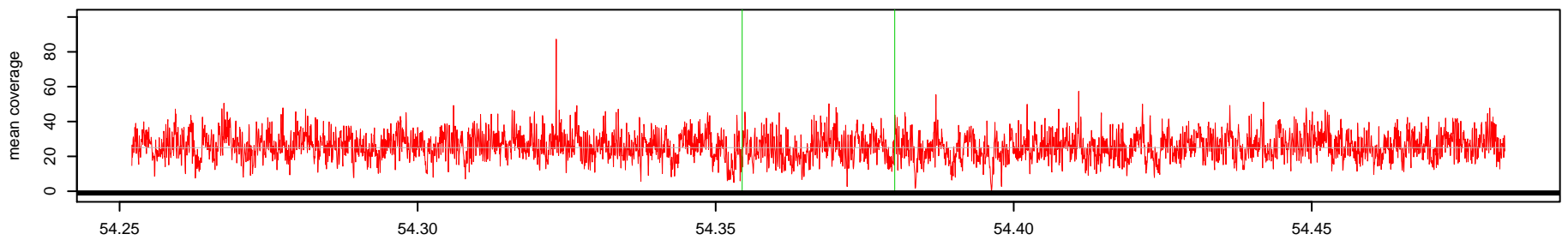

Log2(AK1 read depth / NA10851 read depth)

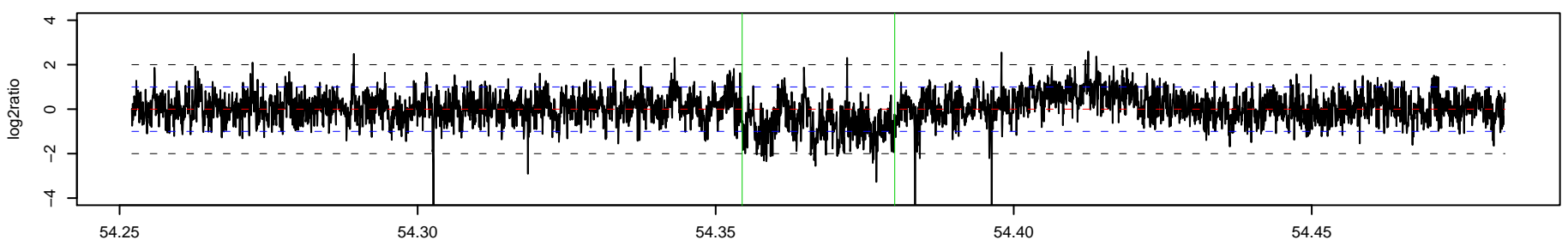

597 _ AK1 Chr 16 : 57204600 – 57207297 , 2698 bp (aCGH relative log2ratio= 2.06)

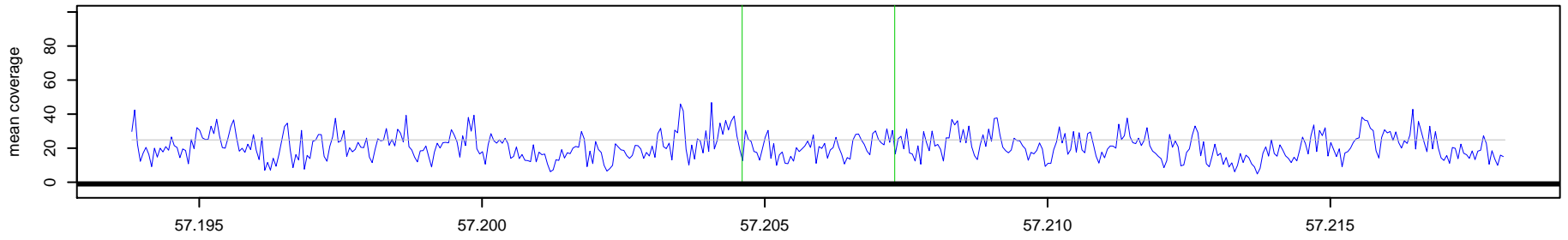

597 _ NA10851 Chr 16 : 57204600 – 57207297 , 2698 bp (aCGH relative log2ratio= 2.06)

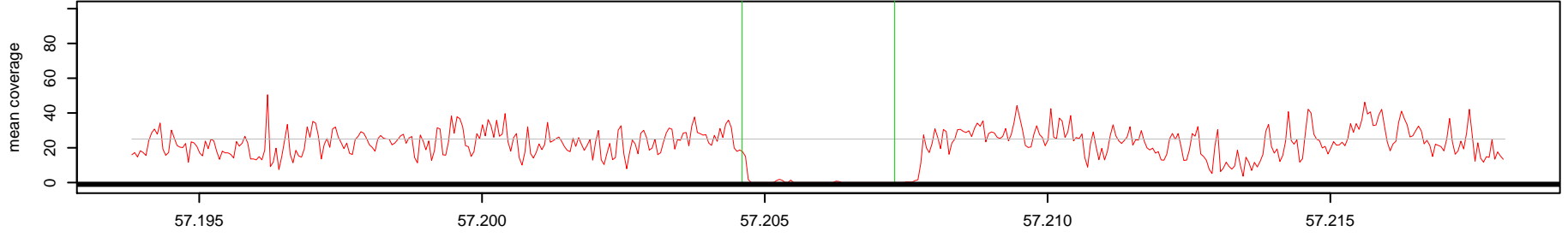

Log2(AK1 read depth / NA10851 read depth)

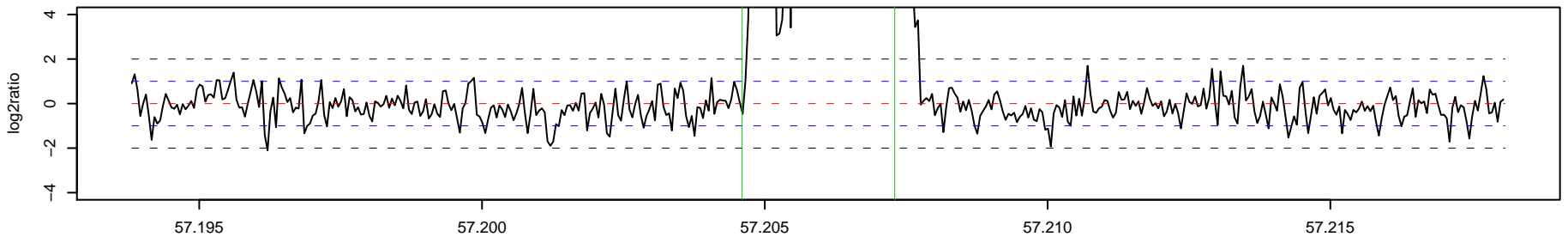

598 _ AK1 Chr 16 : 58638615 – 58655619 , 17005 bp (aCGH relative log2ratio= -0.74)

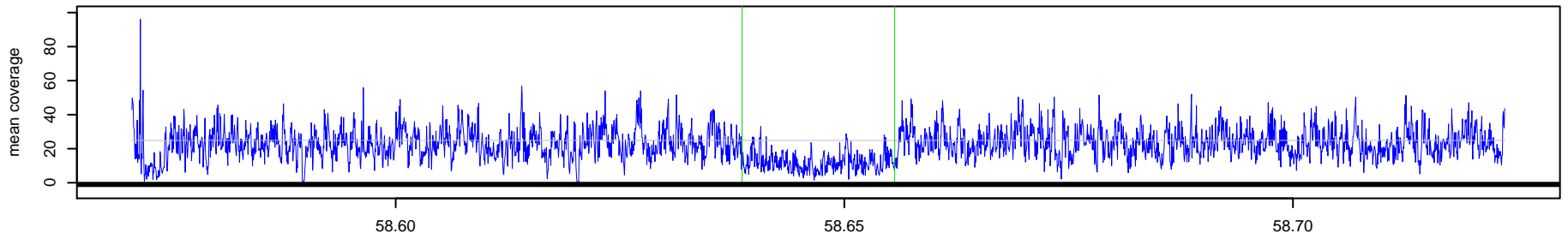

598 _ NA10851 Chr 16 : 58638615 – 58655619 , 17005 bp (aCGH relative log2ratio= -0.74)

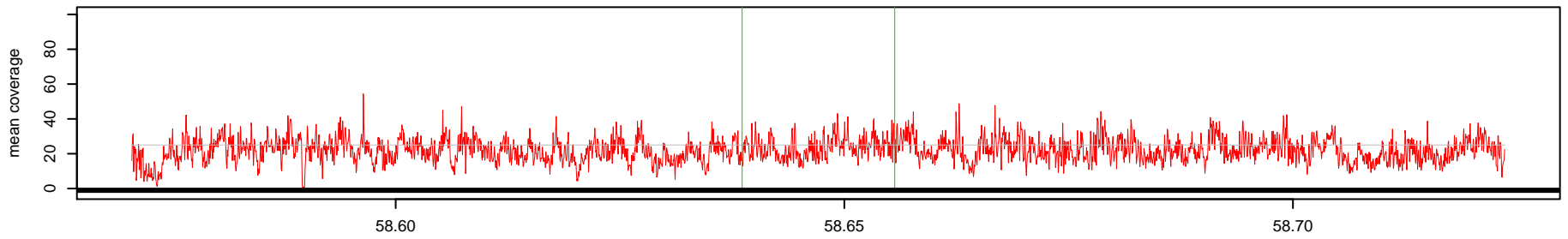

Log2(AK1 read depth / NA10851 read depth)

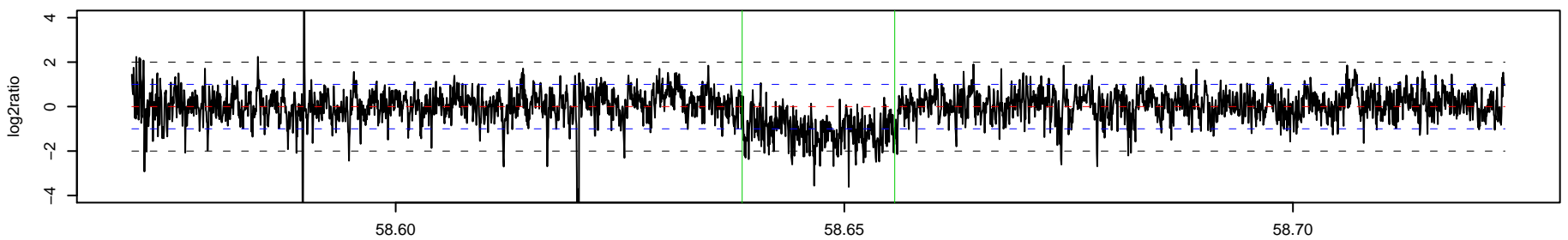

599 _ AK1 Chr 16 : 68706040 – 68755442 , 49403 bp (aCGH relative log2ratio= -0.79)

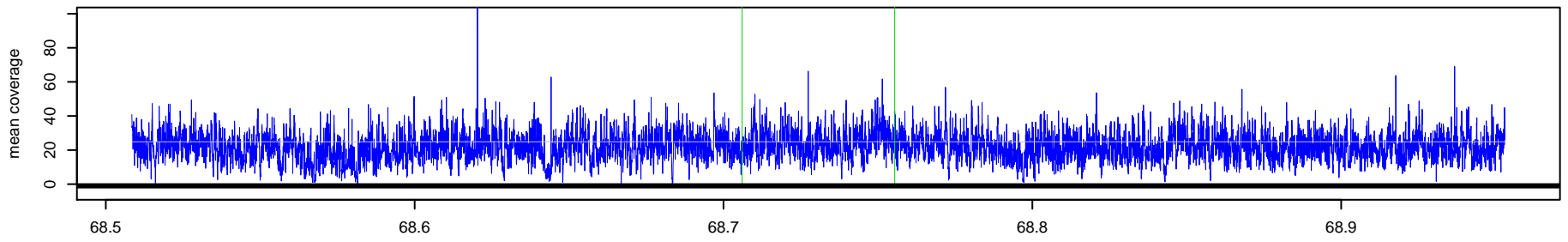

599 _ NA10851 Chr 16 : 68706040 – 68755442 , 49403 bp (aCGH relative log2ratio= -0.79)

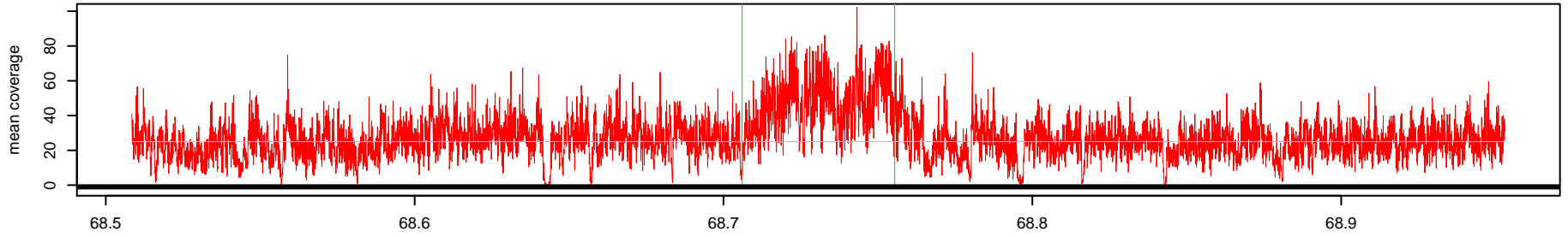

Log2(AK1 read depth / NA10851 read depth)

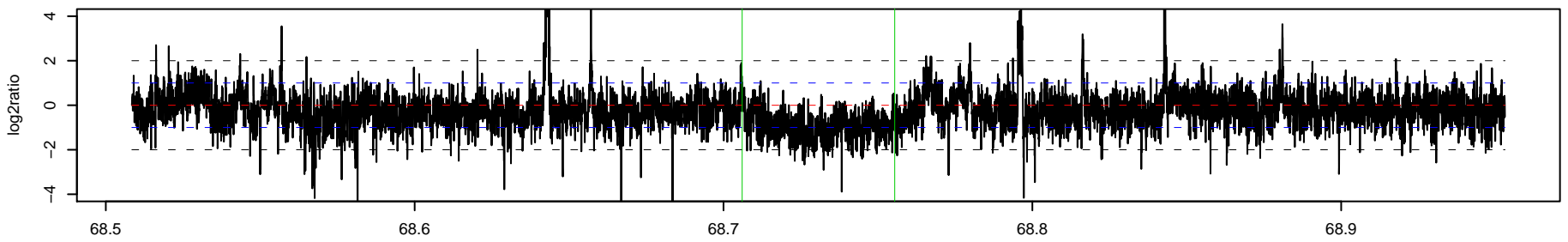

600 _ AK1 Chr 16 : 72931307 – 72965320 , 34014 bp (aCGH relative log2ratio= -0.64)

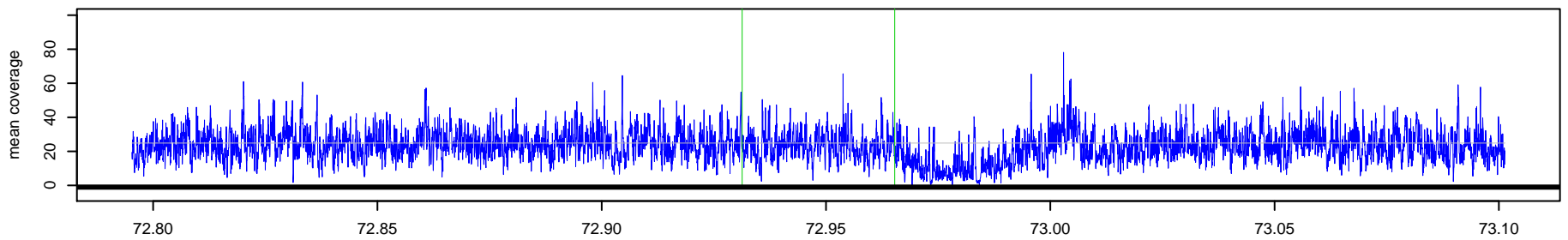

600 _ NA10851 Chr 16 : 72931307 – 72965320 , 34014 bp (aCGH relative log2ratio= -0.64)

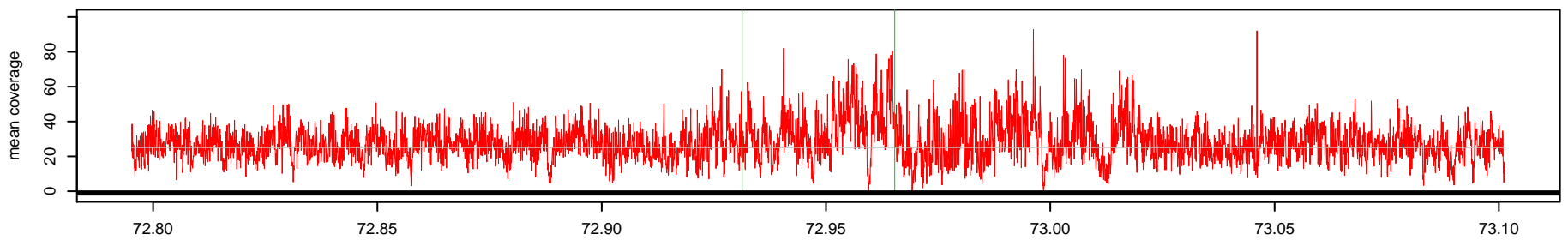

Log2(AK1 read depth / NA10851 read depth)

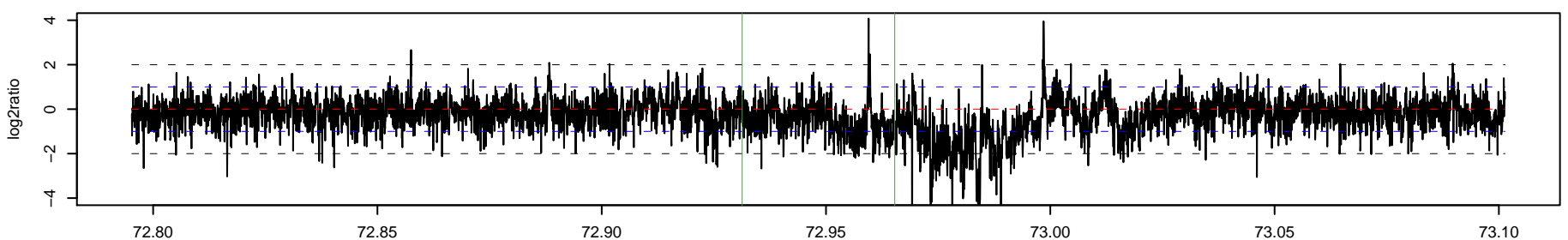

601_AK1 Chr 16 : 75096826 – 75101065 , 4240 bp (aCGH relative log2ratio= -1.94)

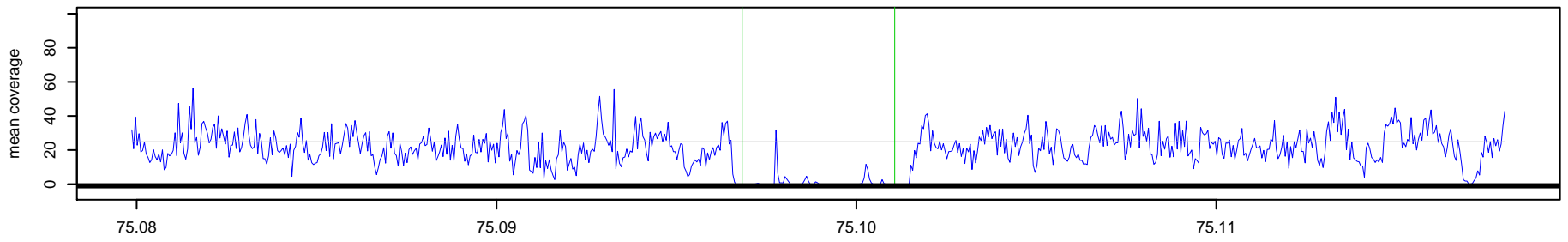

601_NA10851 Chr 16 : 75096826 – 75101065 , 4240 bp (aCGH relative log2ratio= -1.94)

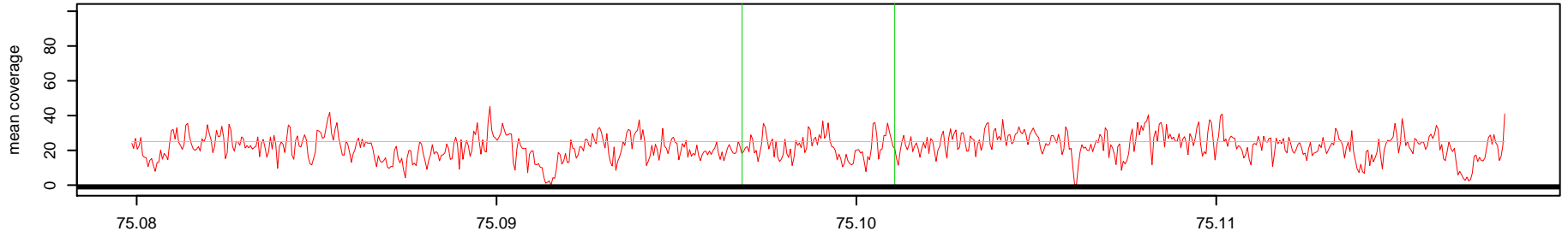

Log2(AK1 read depth / NA10851 read depth)

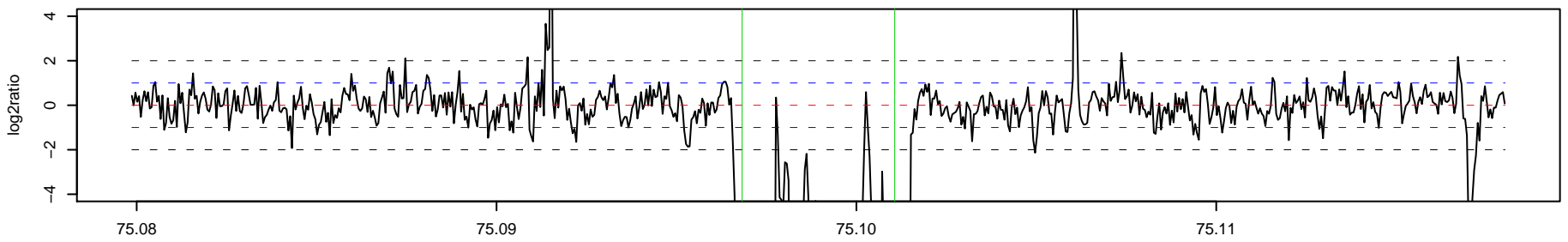

602_AK1 Chr 16 : 76929139 – 76941790 , 12652 bp (aCGH relative log2ratio= 0.57)

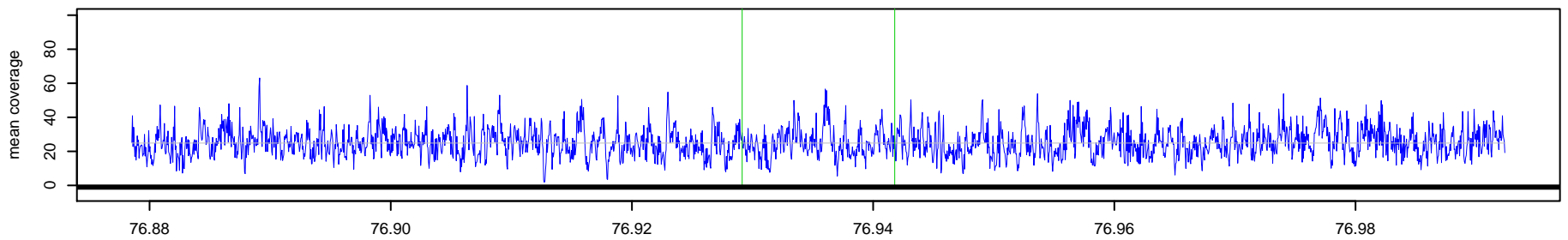

602_NA10851 Chr 16 : 76929139 – 76941790 , 12652 bp (aCGH relative log2ratio= 0.57)

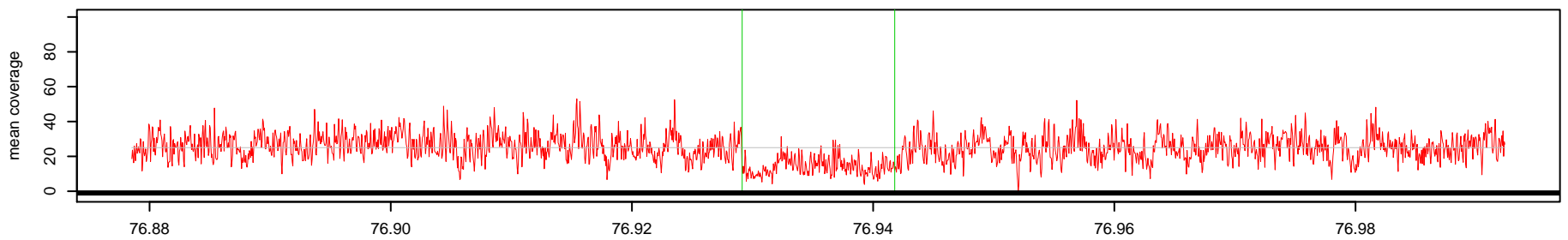

Log2(AK1 read depth / NA10851 read depth)

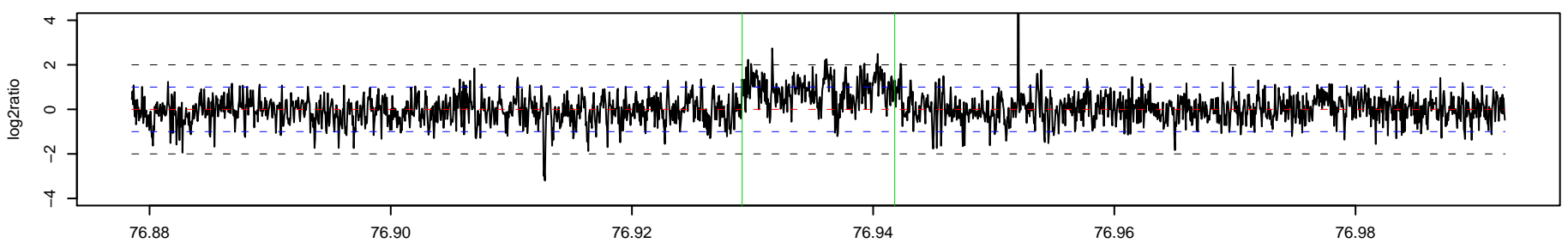

603_AK1 Chr 16 : 86670192 – 86671389 , 1198 bp (aCGH relative log2ratio= -0.86)

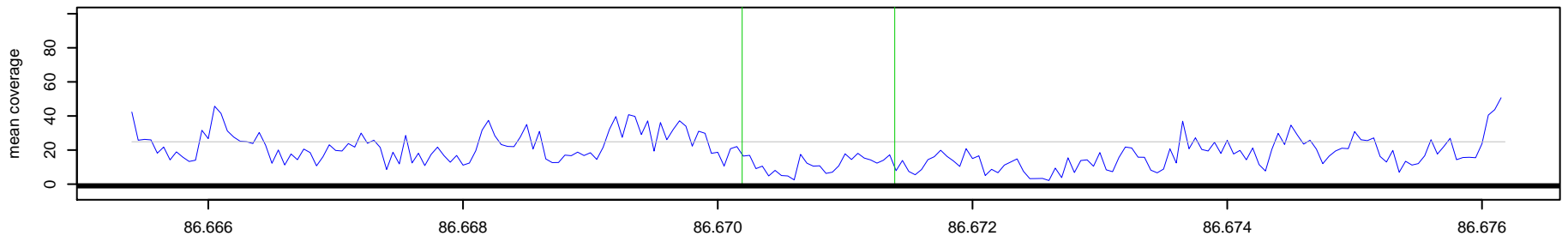

603_NA10851 Chr 16 : 86670192 – 86671389 , 1198 bp (aCGH relative log2ratio= -0.86)

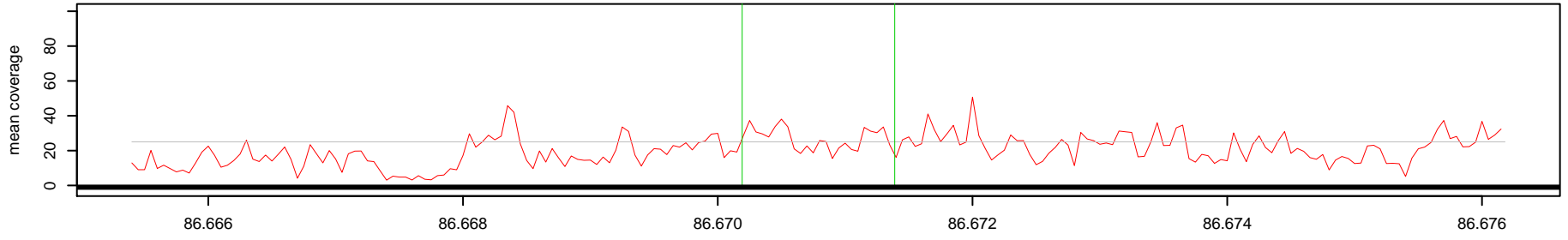

Log2(AK1 read depth / NA10851 read depth)

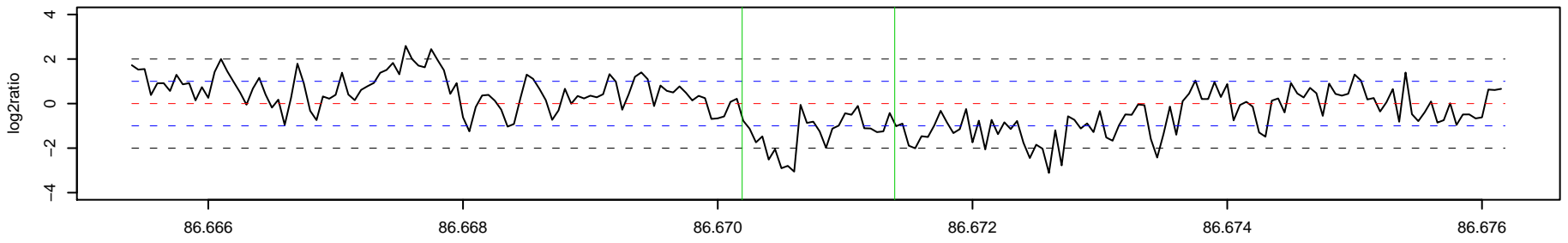

604_AK1 Chr 17 : 10831181 – 10836433 , 5253 bp (aCGH relative log2ratio= -0.64)

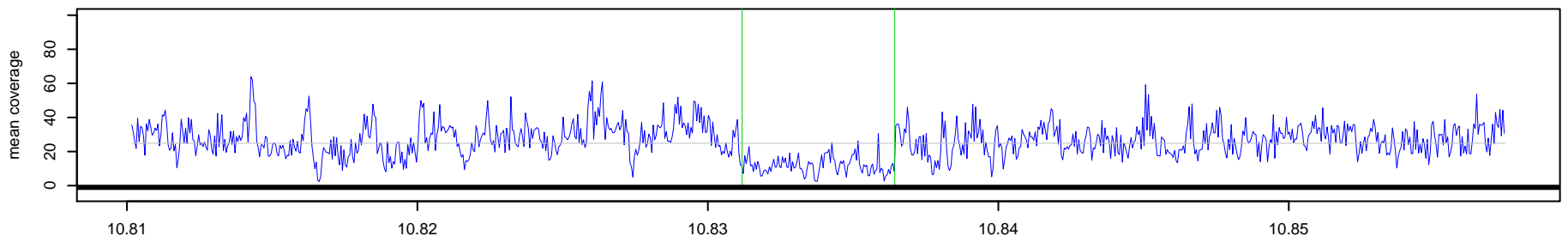

604_NA10851 Chr 17 : 10831181 – 10836433 , 5253 bp (aCGH relative log2ratio= -0.64)

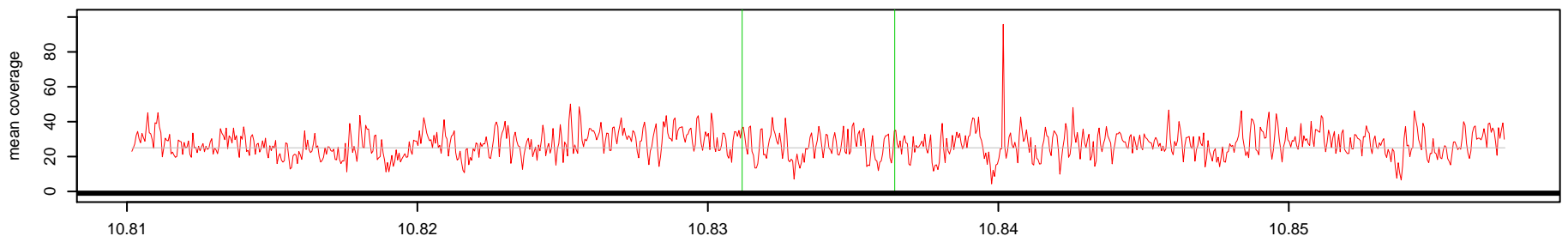

Log2(AK1 read depth / NA10851 read depth)

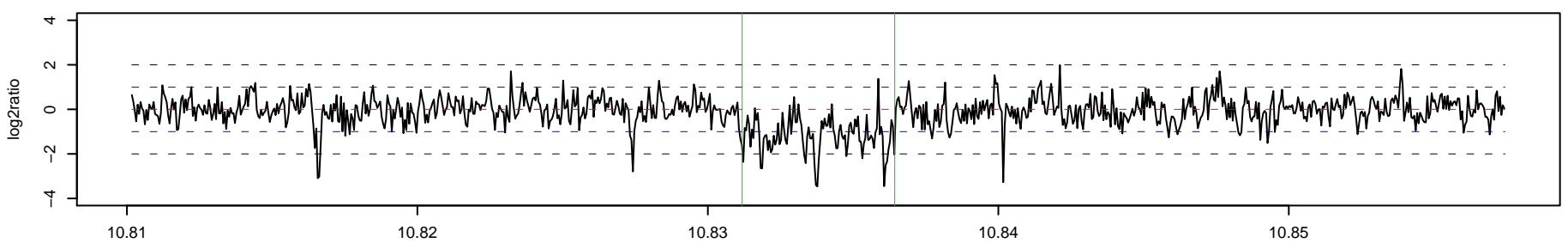

605_AK1 Chr 17 : 22800939 – 22805201 , 4263 bp (aCGH relative log2ratio= -0.66)

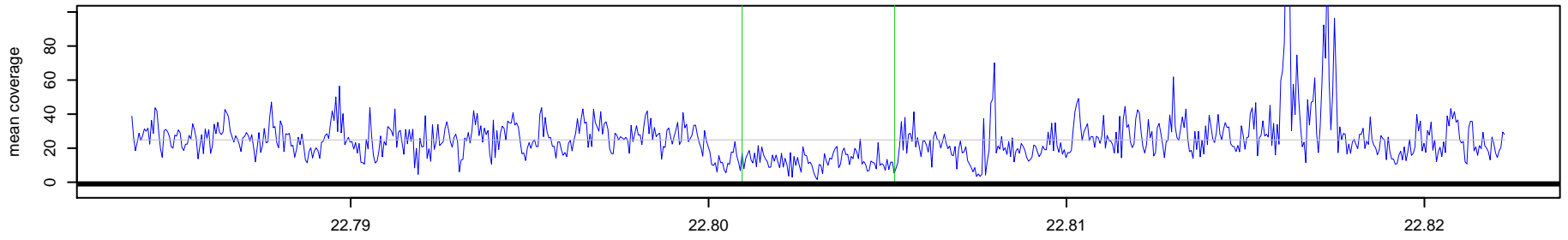

605_NA10851 Chr 17 : 22800939 – 22805201 , 4263 bp (aCGH relative log2ratio= -0.66)

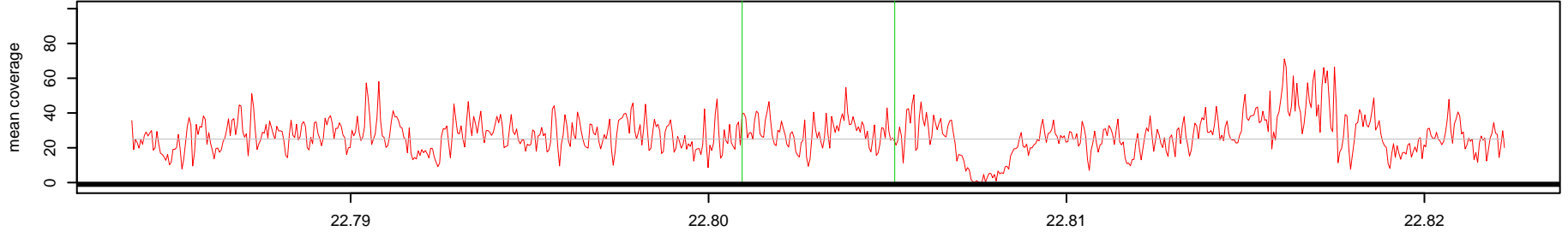

Log2(AK1 read depth / NA10851 read depth)

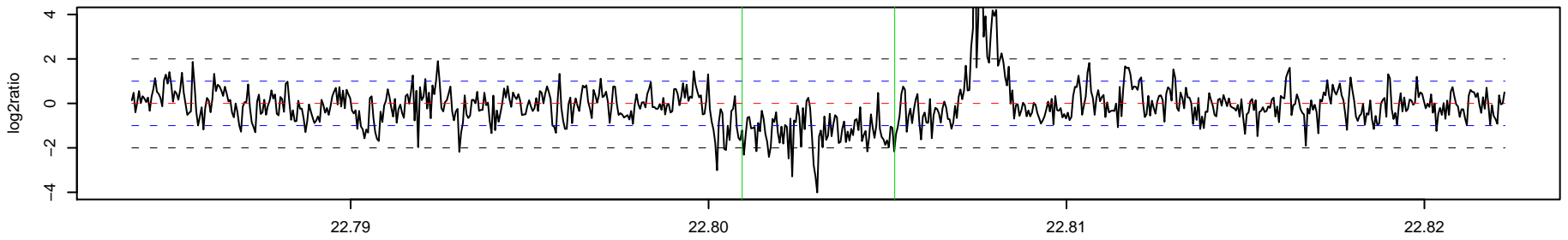

606_AK1 Chr 17 : 32829757 – 32832905 , 3149 bp (aCGH relative log2ratio= 0.61)

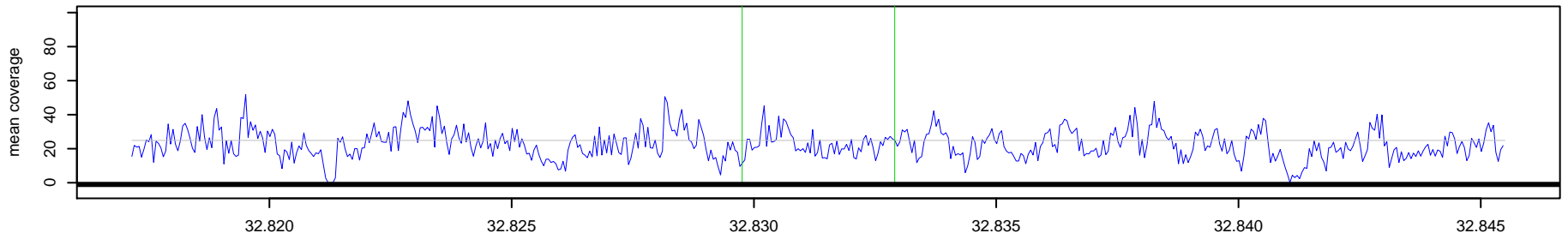

606_NA10851 Chr 17 : 32829757 – 32832905 , 3149 bp (aCGH relative log2ratio= 0.61)

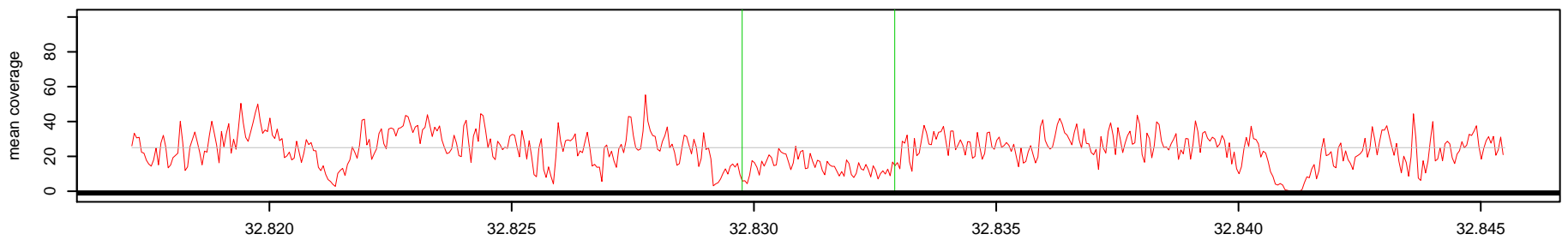

Log2(AK1 read depth / NA10851 read depth)

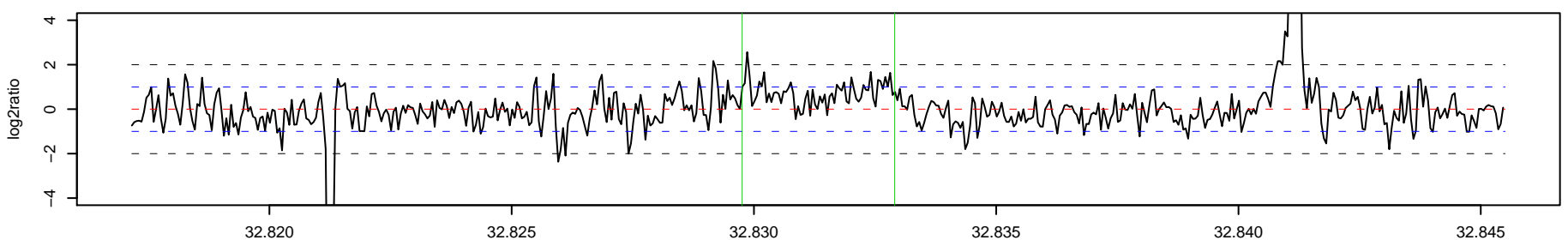

607_AK1 Chr 17 : 36675806 – 36685412 , 9607 bp (aCGH relative log2ratio= -0.68)

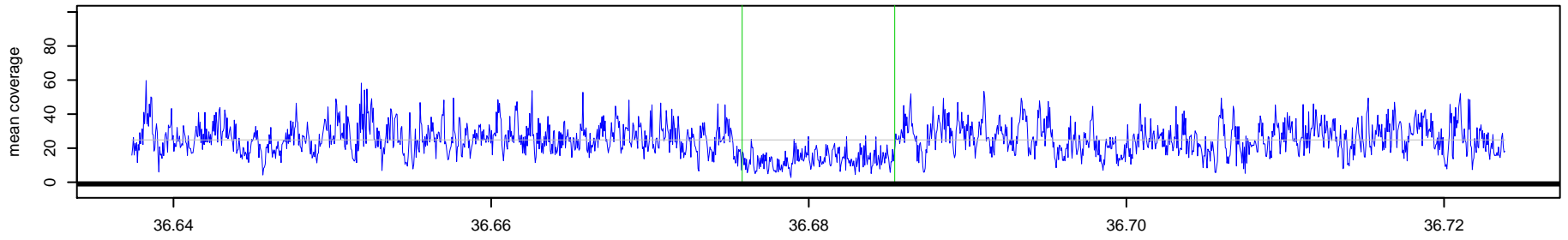

607_NA10851 Chr 17 : 36675806 – 36685412 , 9607 bp (aCGH relative log2ratio= -0.68)

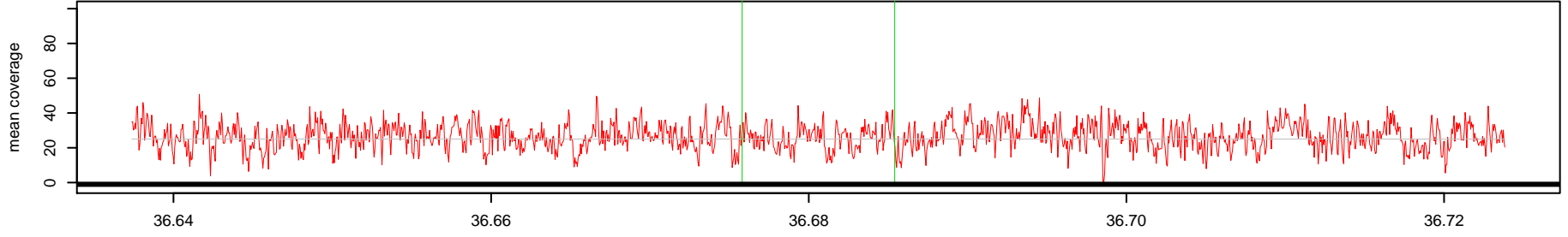

Log2(AK1 read depth / NA10851 read depth)

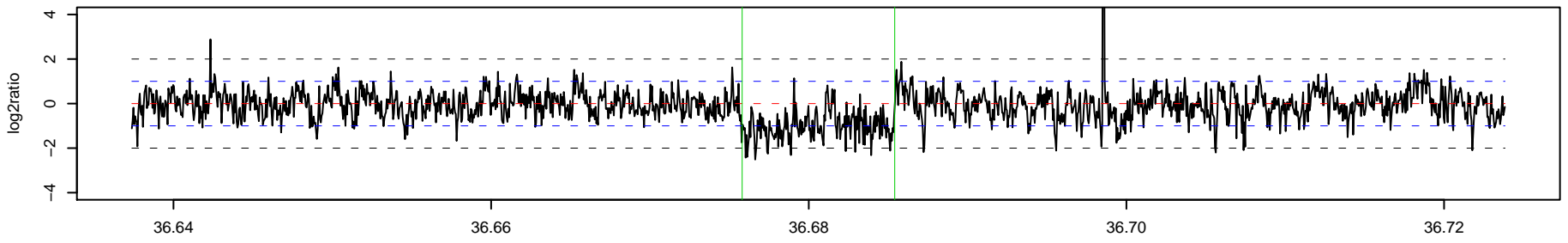

608_AK1 Chr 17 : 38795661 – 38800014 , 4354 bp (aCGH relative log2ratio= -0.56)

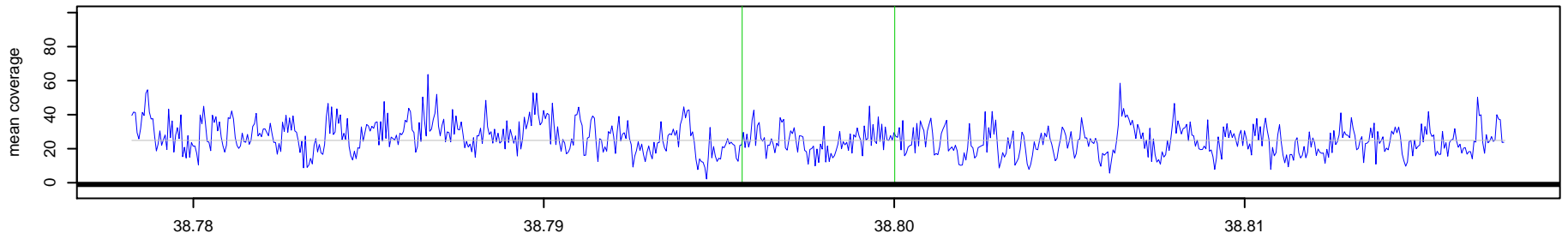

608_NA10851 Chr 17 : 38795661 – 38800014 , 4354 bp (aCGH relative log2ratio= -0.56)

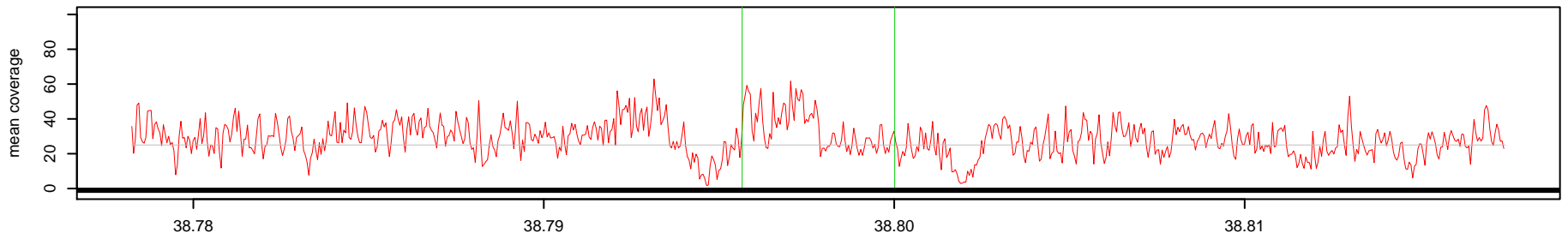

Log2(AK1 read depth / NA10851 read depth)

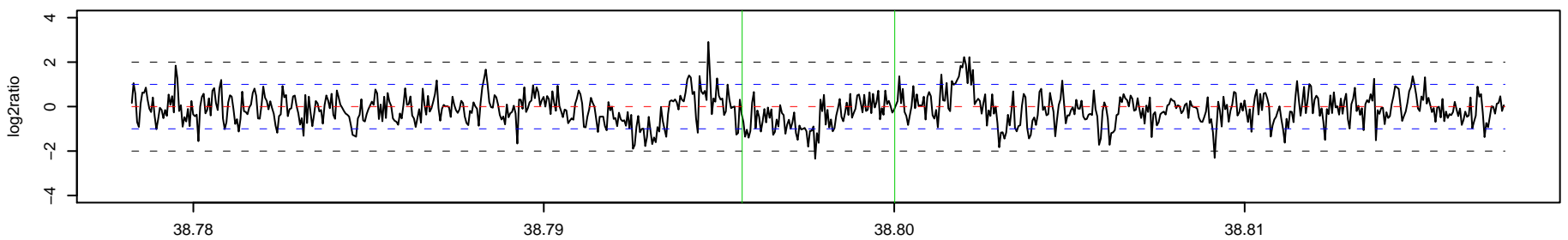

609_AK1 Chr 17 : 45278522 – 45280166 , 1645 bp (aCGH relative log2ratio= -0.46)

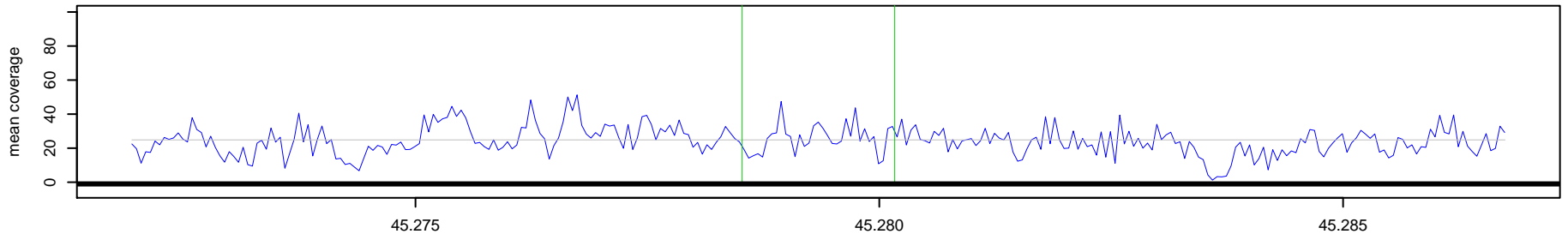

609_NA10851 Chr 17 : 45278522 – 45280166 , 1645 bp (aCGH relative log2ratio= -0.46)

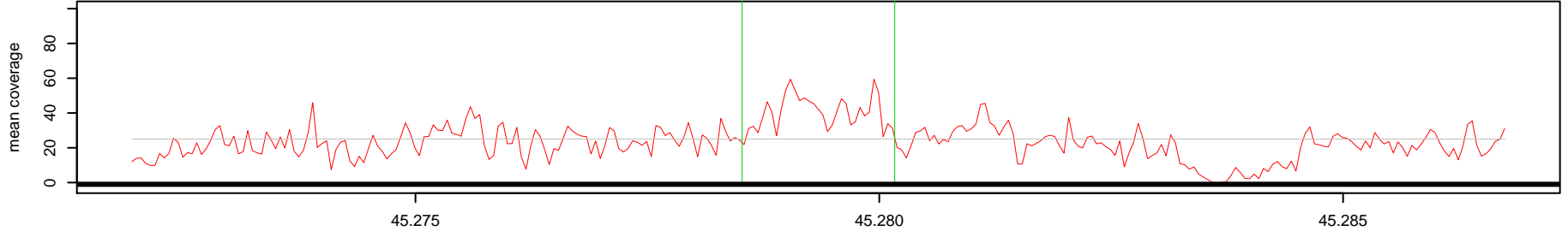

Log2(AK1 read depth / NA10851 read depth)

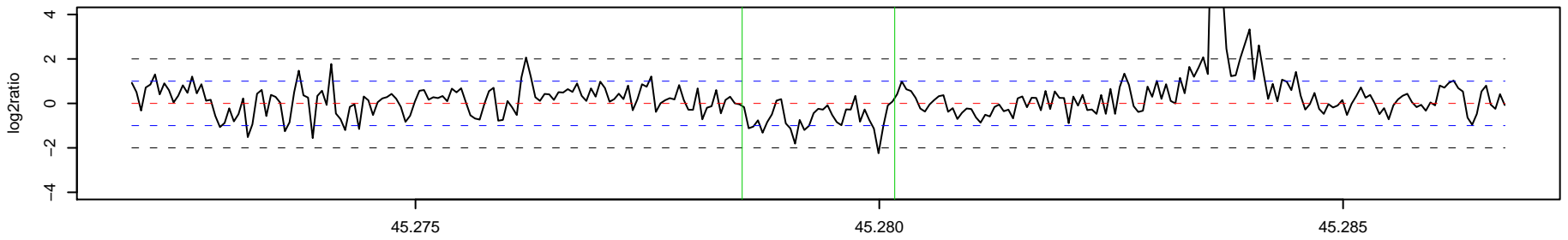

610_AK1 Chr 17 : 49208950 – 49212150 , 3201 bp (aCGH relative log2ratio= -0.63)

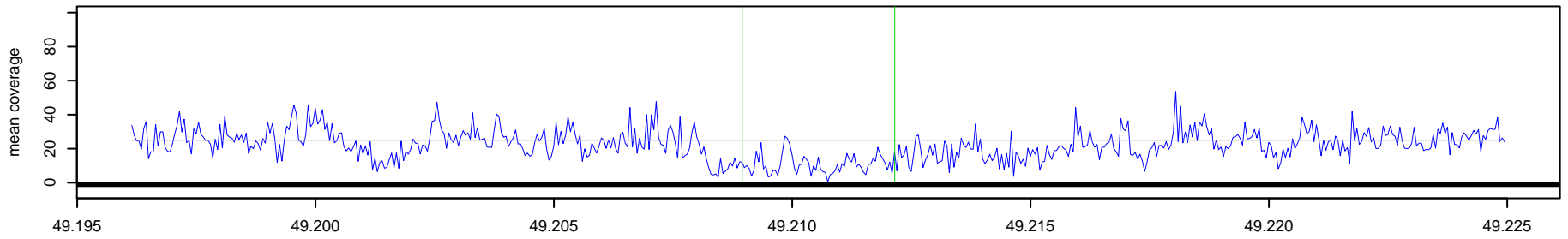

610_NA10851 Chr 17 : 49208950 – 49212150 , 3201 bp (aCGH relative log2ratio= -0.63)

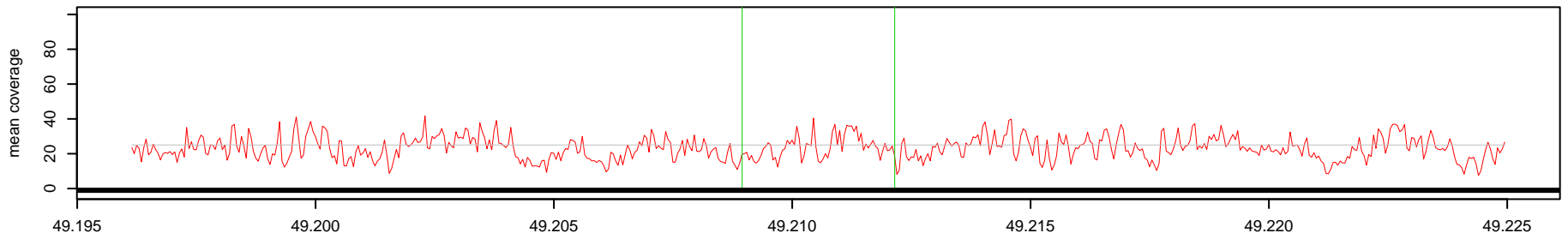

Log2(AK1 read depth / NA10851 read depth)

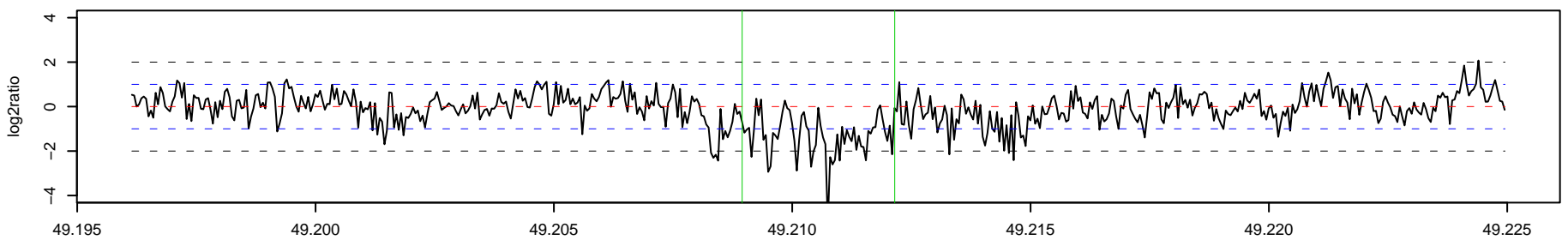

611_AK1 Chr 17 : 52444837 - 52447264 , 2428 bp (aCGH relative log2ratio= 0.66)

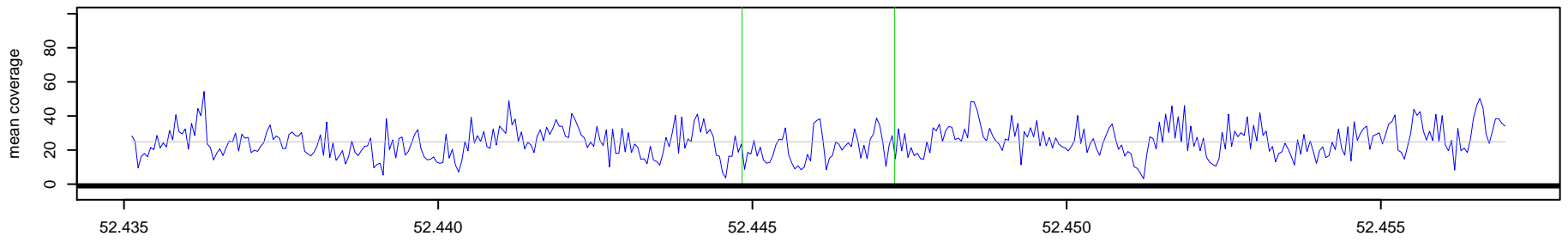

611_NA10851 Chr 17 : 52444837 - 52447264 , 2428 bp (aCGH relative log2ratio= 0.66)

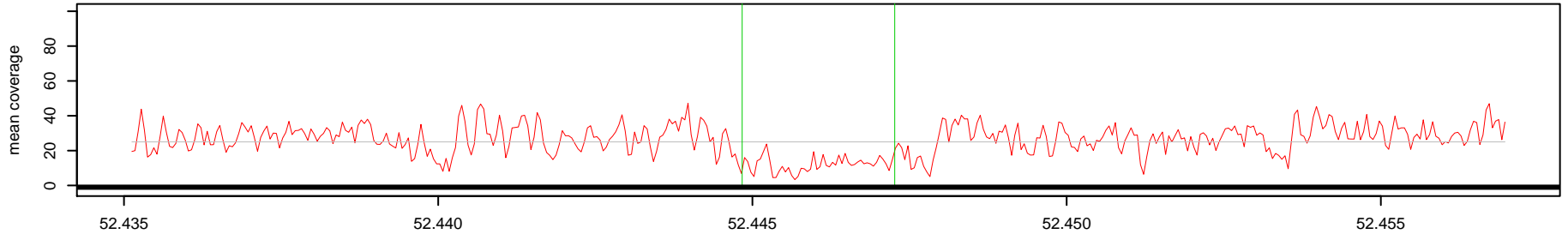

Log2(AK1 read depth / NA10851 read depth)

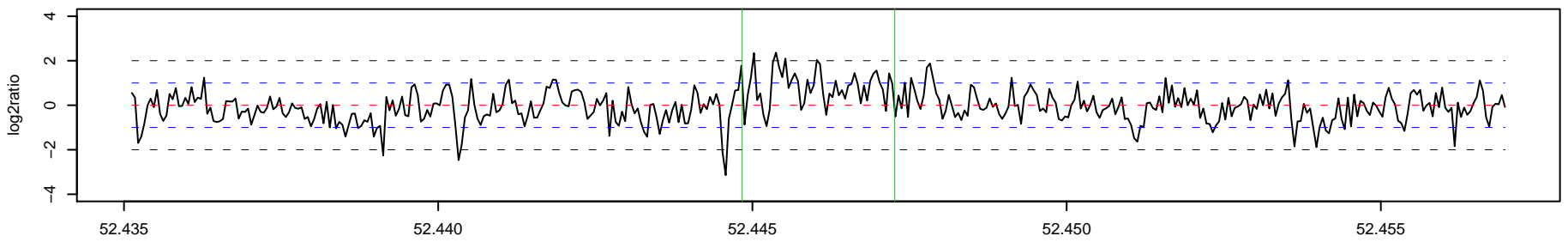

612_AK1 Chr 17 : 53042759 - 53044835 , 2077 bp (aCGH relative log2ratio= 0.92)

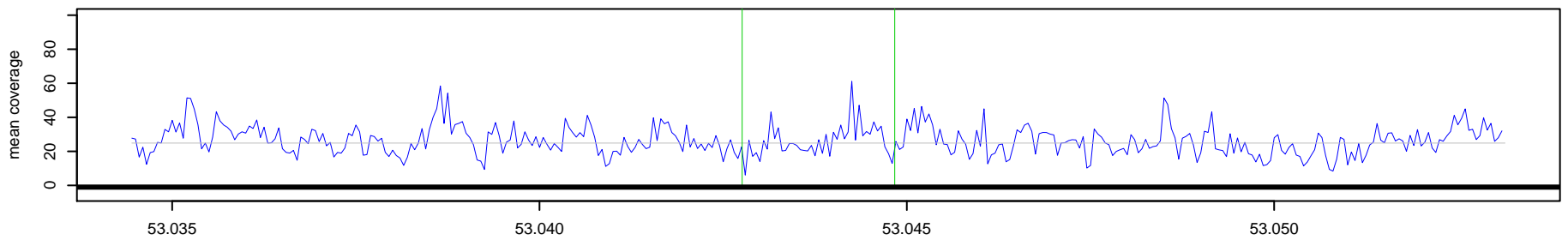

612_NA10851 Chr 17 : 53042759 - 53044835 , 2077 bp (aCGH relative log2ratio= 0.92)

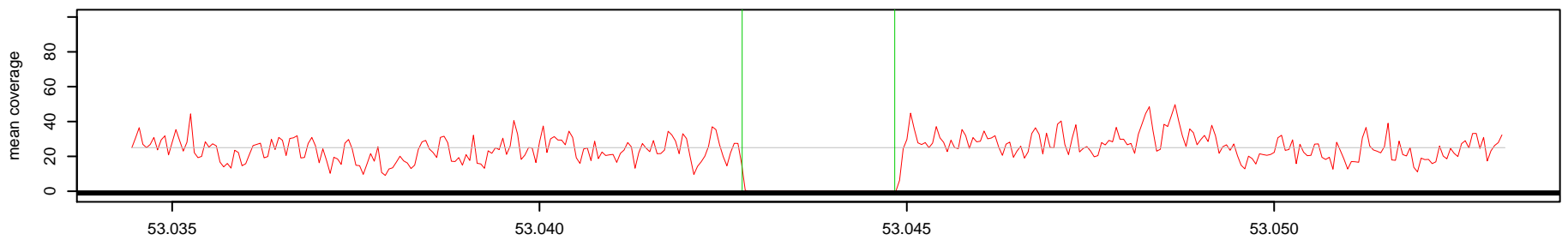

Log2(AK1 read depth / NA10851 read depth)

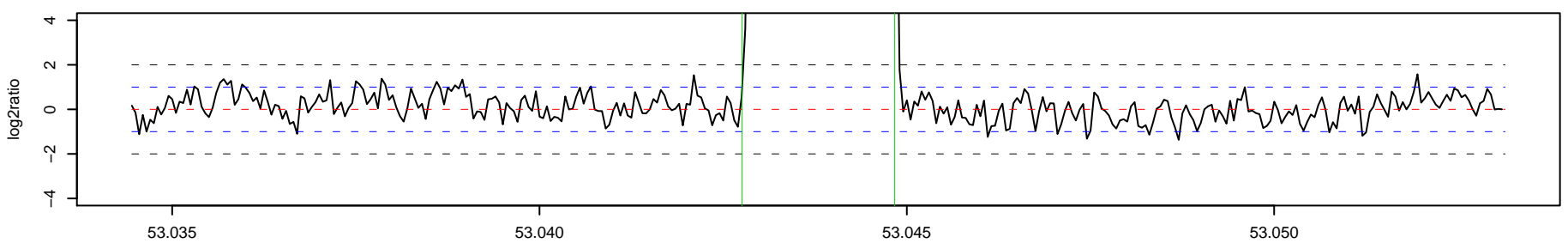

613_AK1 Chr 17 : 76449250 – 76449954 , 705 bp (aCGH relative log2ratio= -0.72)

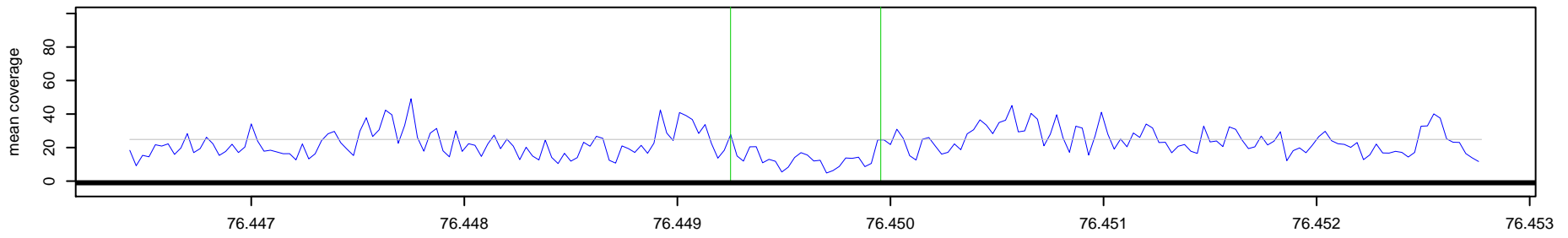

613_NA10851 Chr 17 : 76449250 – 76449954 , 705 bp (aCGH relative log2ratio= -0.72)

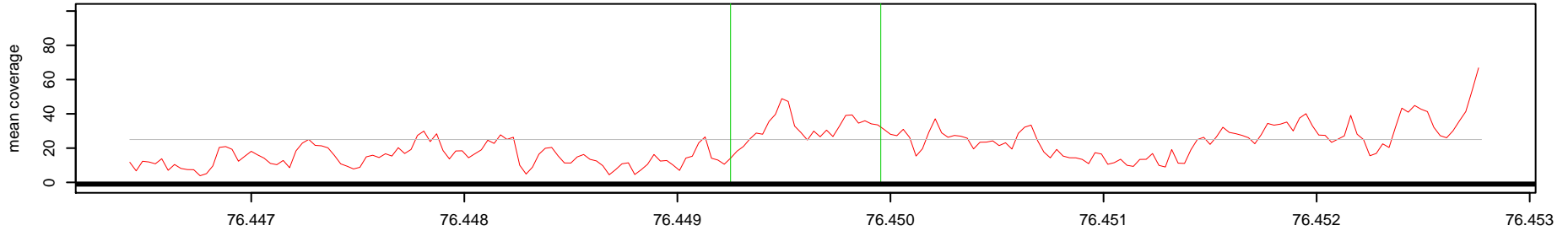

Log2(AK1 read depth / NA10851 read depth)

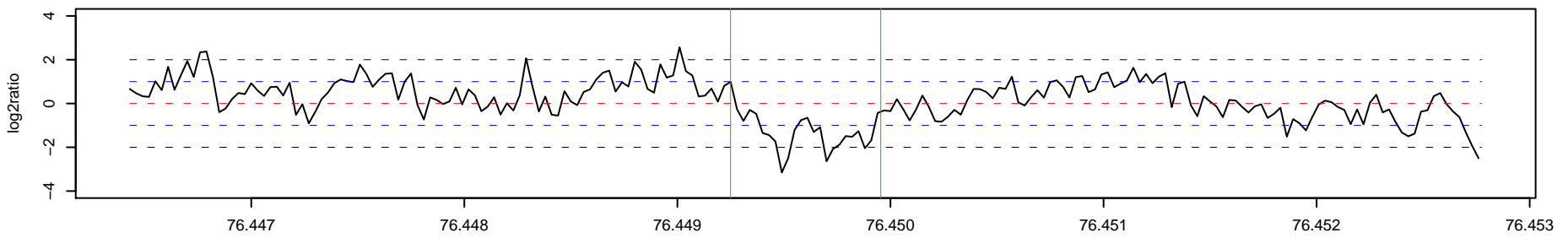

614_AK1 Chr 18 : 5199958 – 5200676 , 719 bp (aCGH relative log2ratio= -2.26)

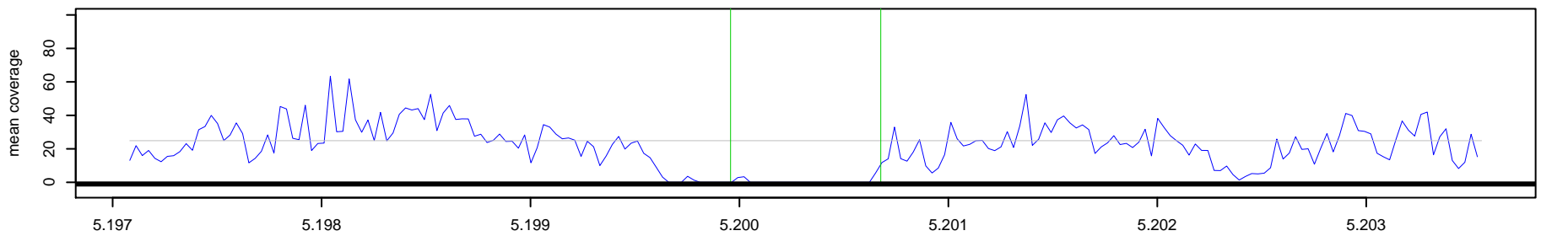

614_NA10851 Chr 18 : 5199958 – 5200676 , 719 bp (aCGH relative log2ratio= -2.26)

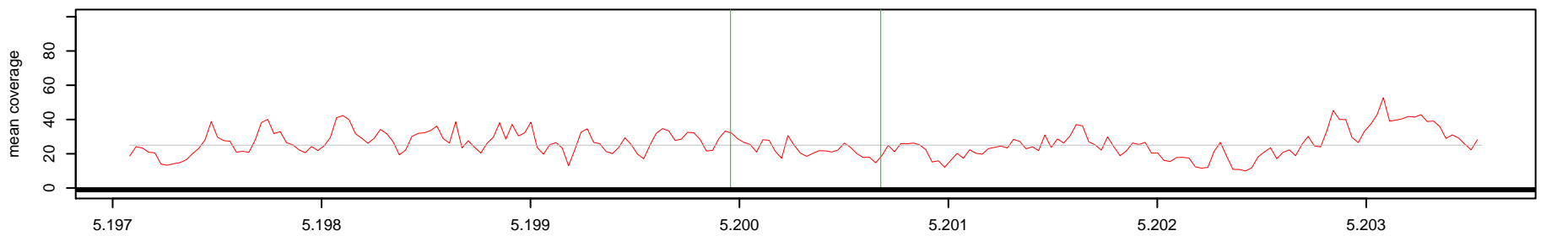

Log2(AK1 read depth / NA10851 read depth)

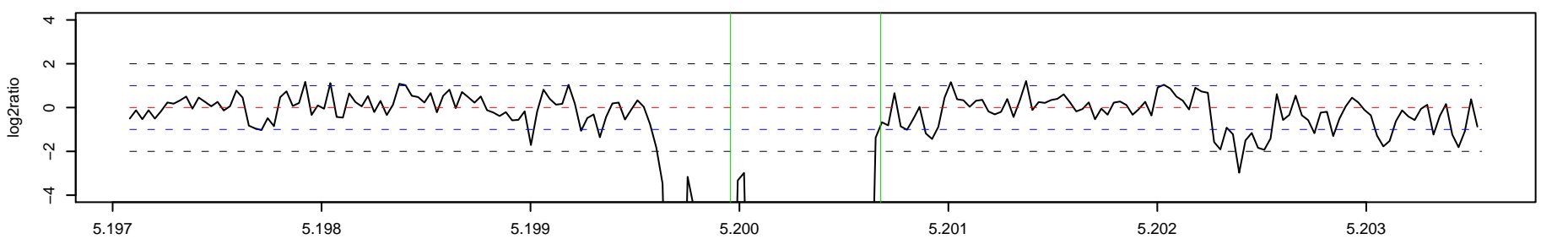

615_AK1 Chr 18 : 7134373 – 7136632 , 2260 bp (aCGH relative log2ratio= 1.04)

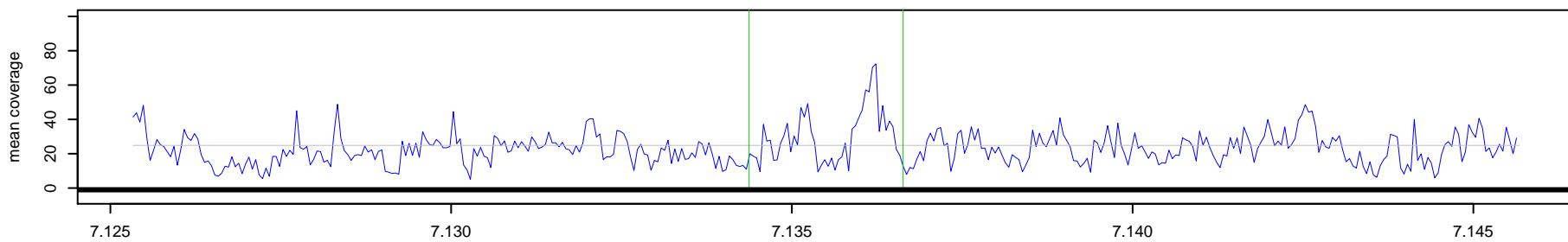

615_NA10851 Chr 18 : 7134373 – 7136632 , 2260 bp (aCGH relative log2ratio= 1.04)

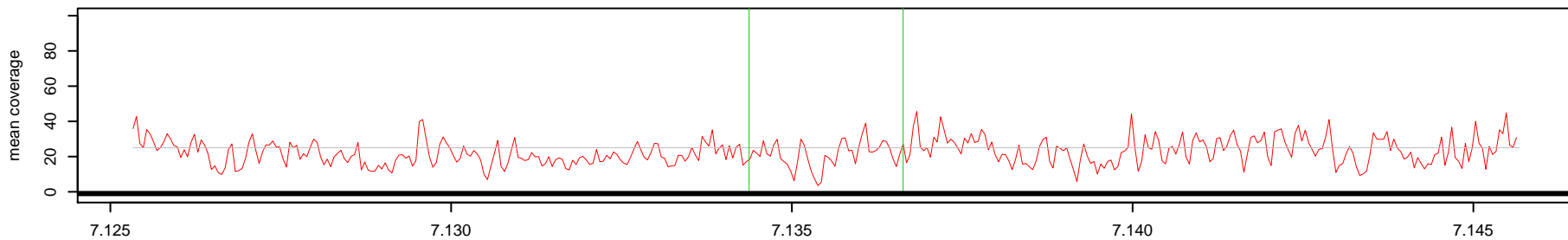

Log2(AK1 read depth / NA10851 read depth)

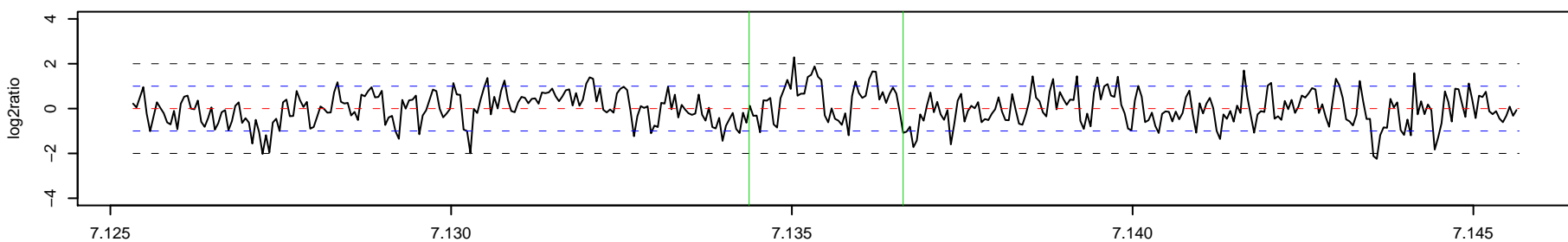

616_AK1 Chr 18 : 28142158 – 28143441 , 1284 bp (aCGH relative log2ratio= 0.57)

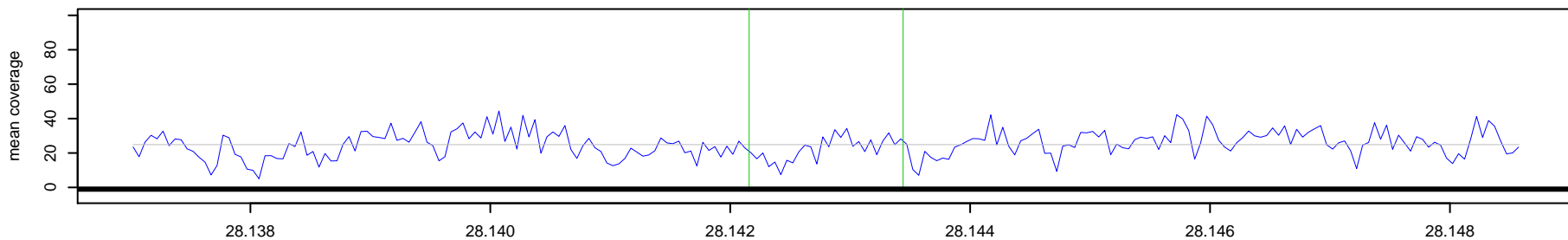

616_NA10851 Chr 18 : 28142158 – 28143441 , 1284 bp (aCGH relative log2ratio= 0.57)

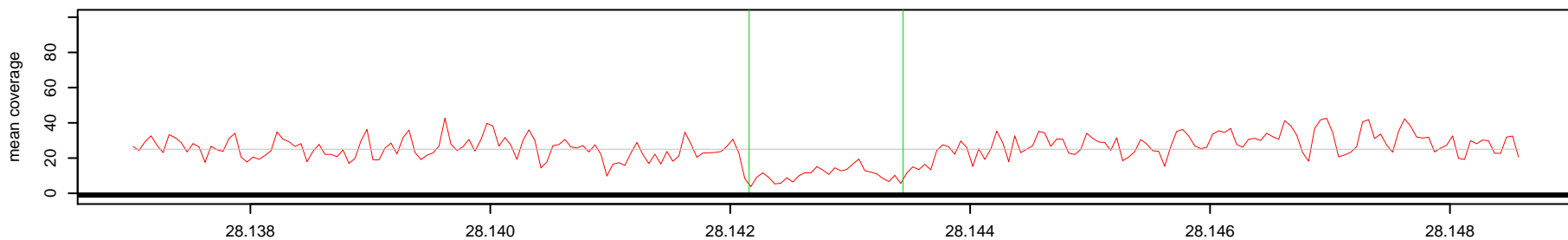

Log2(AK1 read depth / NA10851 read depth)

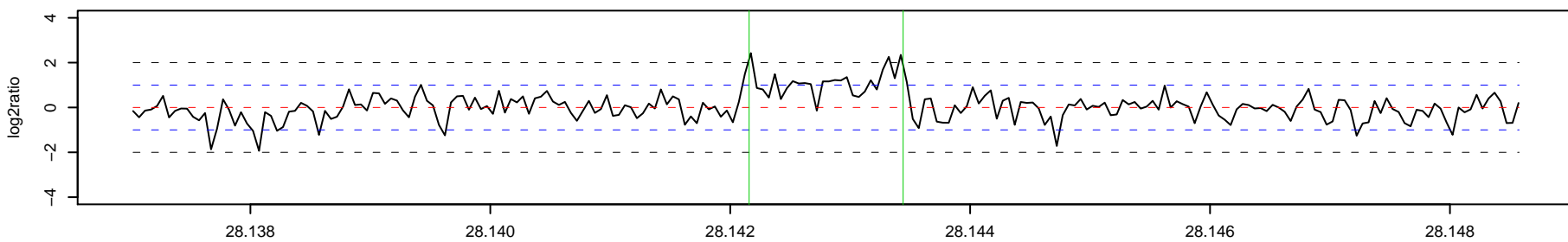

617_AK1 Chr 18 : 33560039 - 33560600 , 562 bp (aCGH relative log2ratio= -1.22)

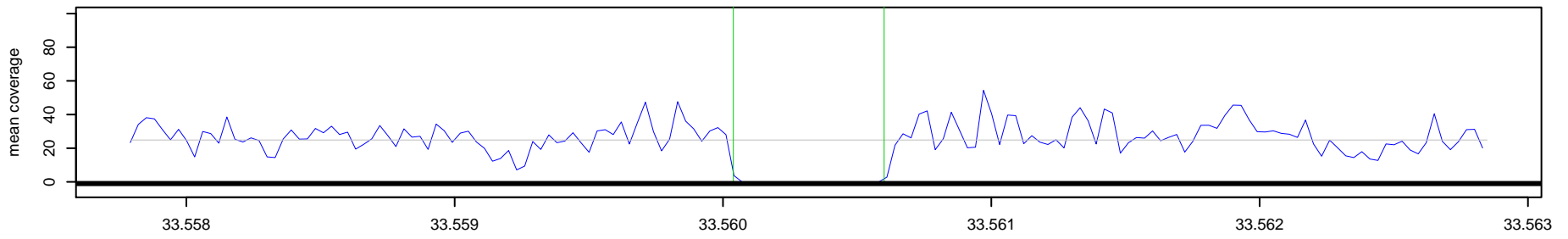

617_NA10851 Chr 18 : 33560039 - 33560600 , 562 bp (aCGH relative log2ratio= -1.22)

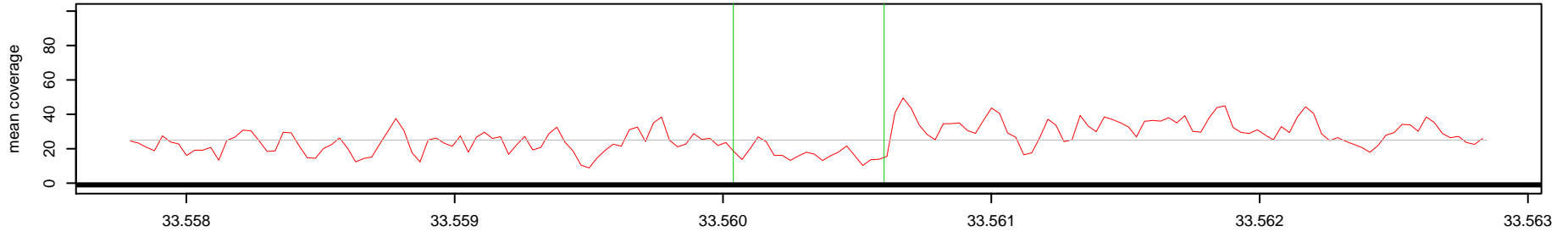

Log2(AK1 read depth / NA10851 read depth)

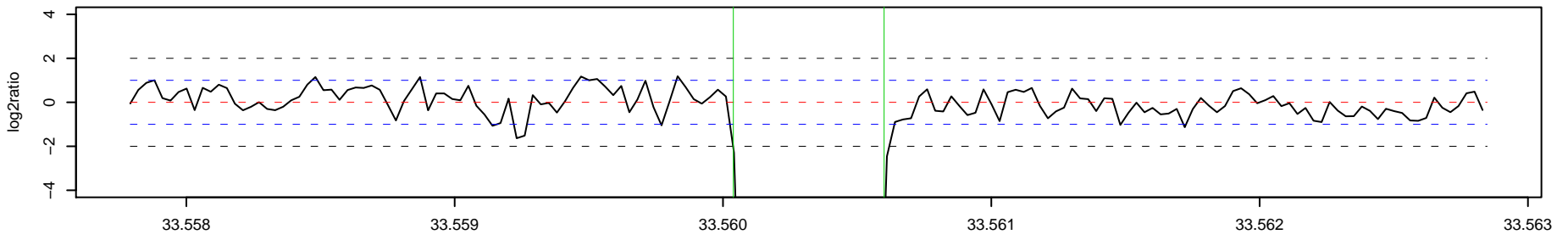

618_AK1 Chr 18 : 36513834 - 36520654 , 6821 bp (aCGH relative log2ratio= -0.67)

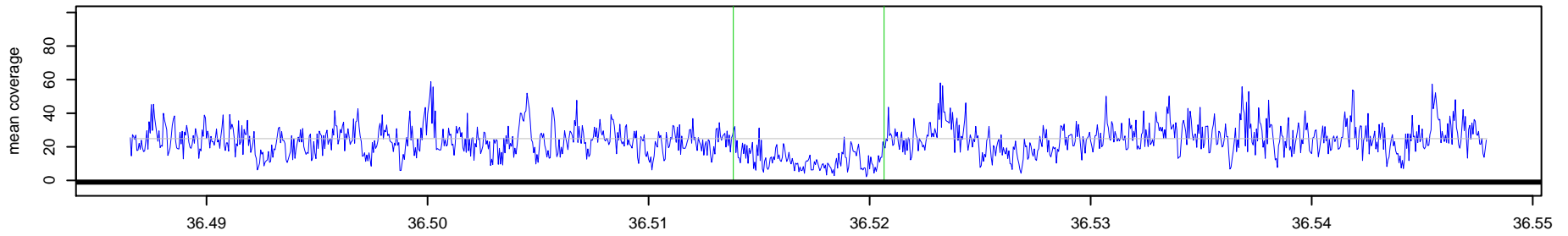

618_NA10851 Chr 18 : 36513834 - 36520654 , 6821 bp (aCGH relative log2ratio= -0.67)

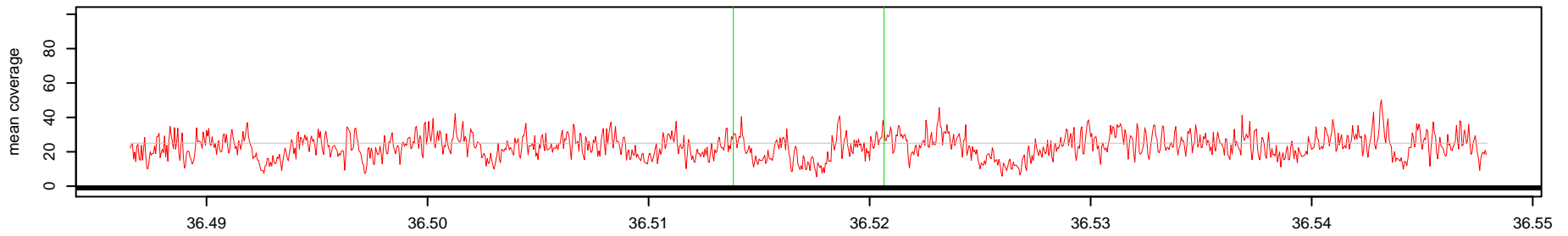

Log2(AK1 read depth / NA10851 read depth)

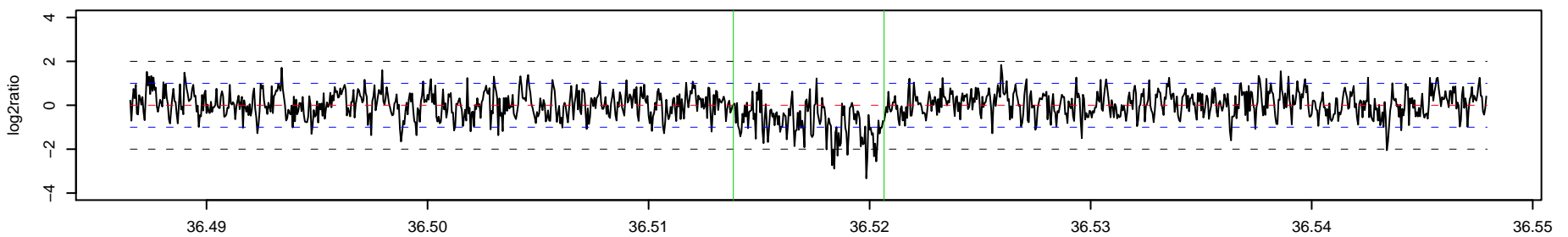

619_AK1 Chr 18 : 45948975 – 45952515 , 3541 bp (aCGH relative log2ratio= -0.83)

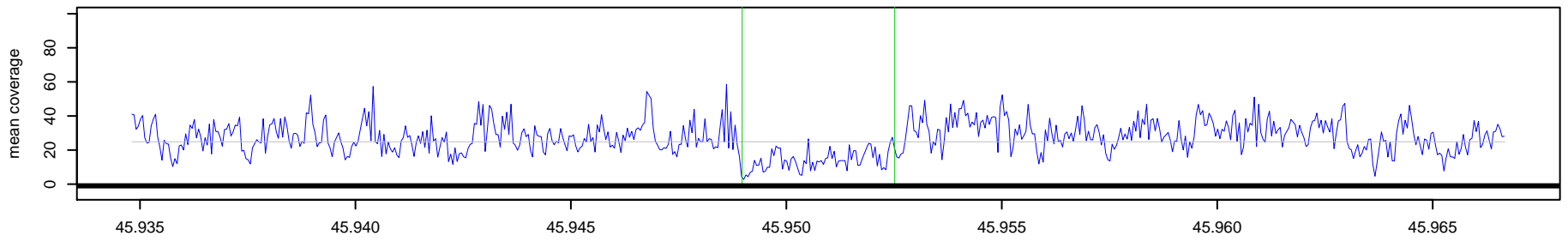

619_NA10851 Chr 18 : 45948975 – 45952515 , 3541 bp (aCGH relative log2ratio= -0.83)

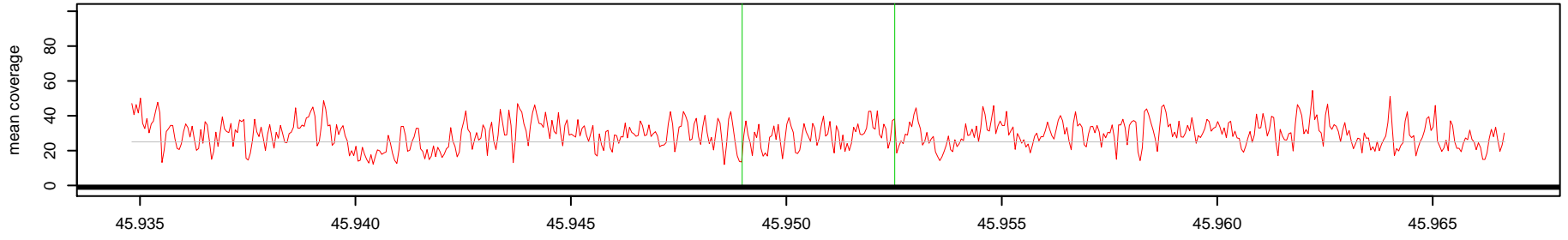

Log2(AK1 read depth / NA10851 read depth)

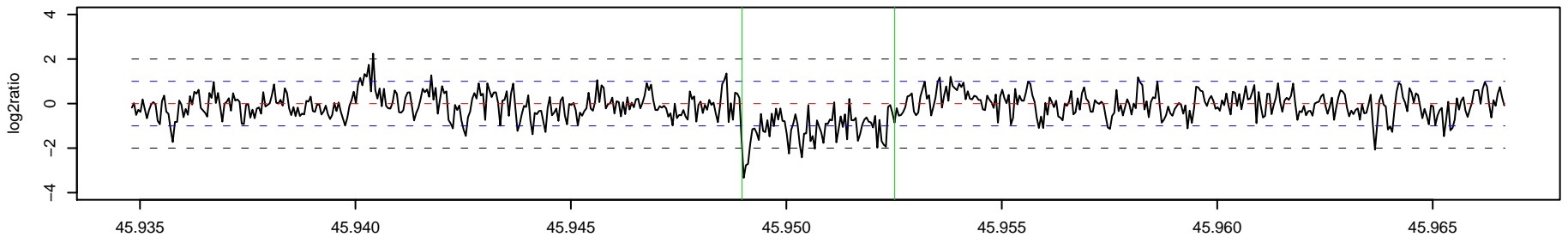

620_AK1 Chr 18 : 47450842 – 47452251 , 1410 bp (aCGH relative log2ratio= 0.64)

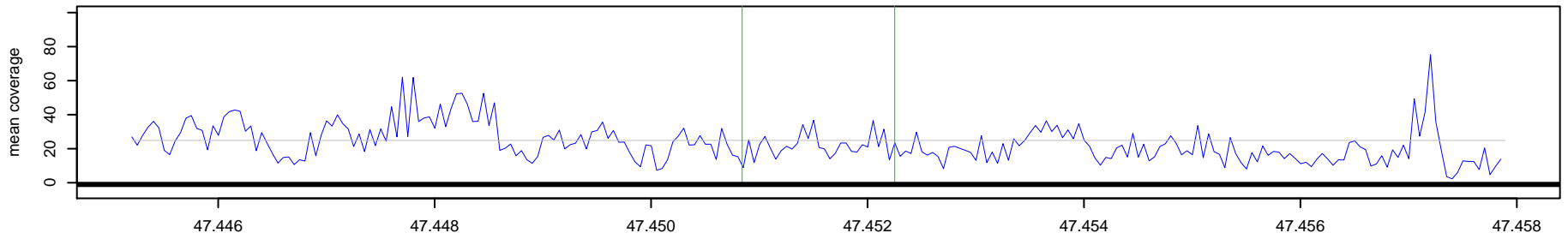

620_NA10851 Chr 18 : 47450842 – 47452251 , 1410 bp (aCGH relative log2ratio= 0.64)

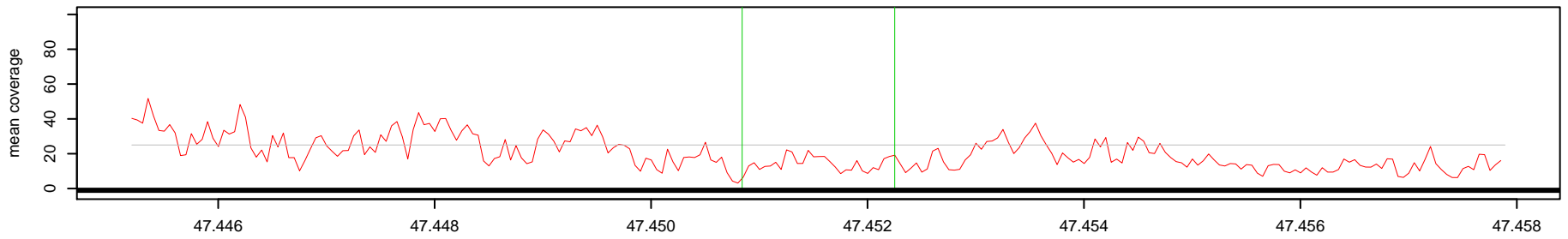

Log2(AK1 read depth / NA10851 read depth)

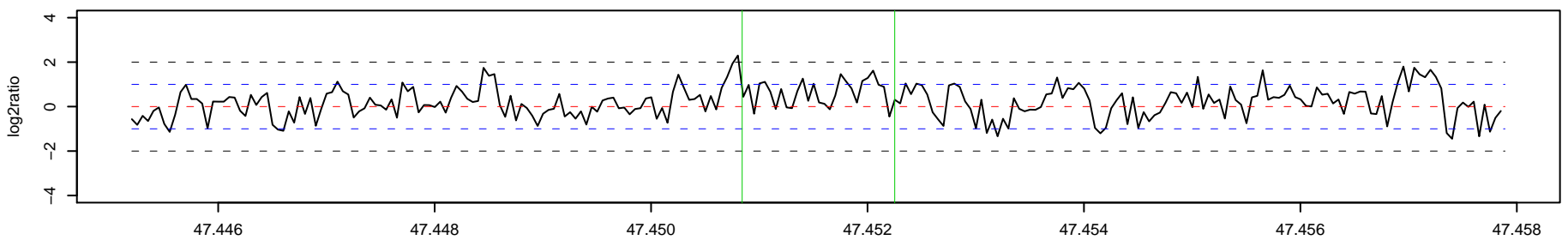

621 _ AK1 Chr 18 : 48716529 – 48717047 , 519 bp (aCGH relative log2ratio= -2.66)

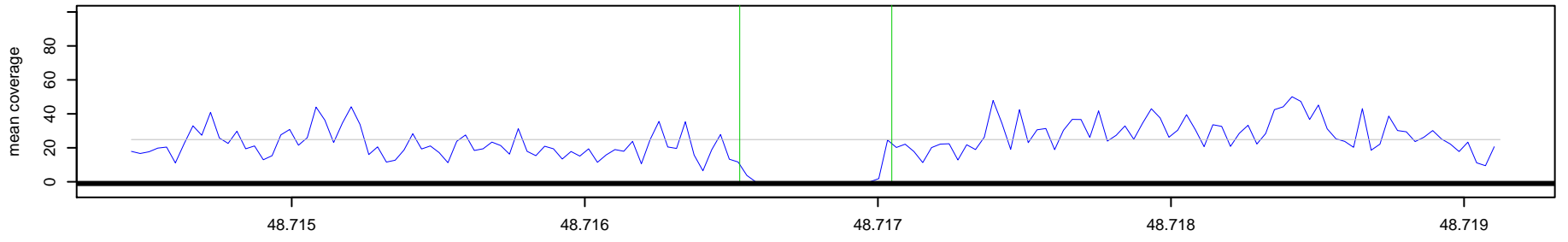

621 _ NA10851 Chr 18 : 48716529 – 48717047 , 519 bp (aCGH relative log2ratio= -2.66)

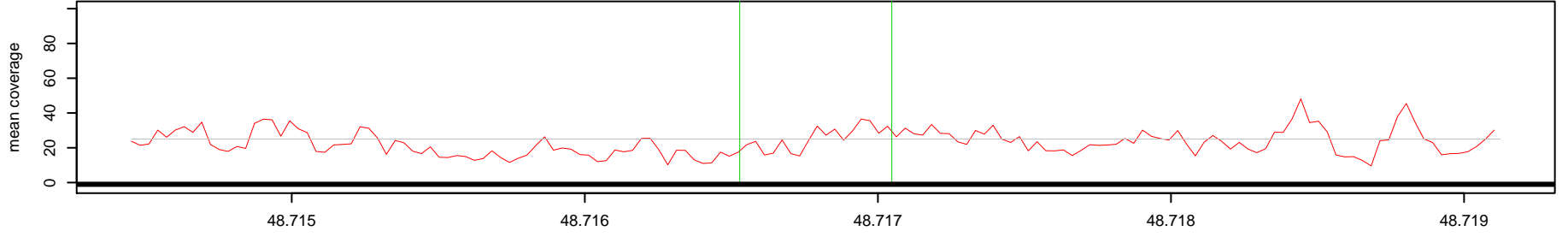

Log2(AK1 read depth / NA10851 read depth)

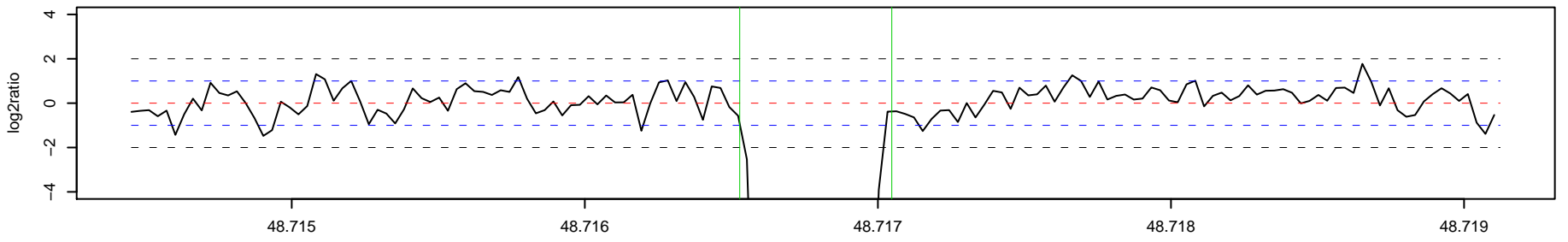

622 _ AK1 Chr 18 : 49390426 – 49391842 , 1417 bp (aCGH relative log2ratio= 0.75)

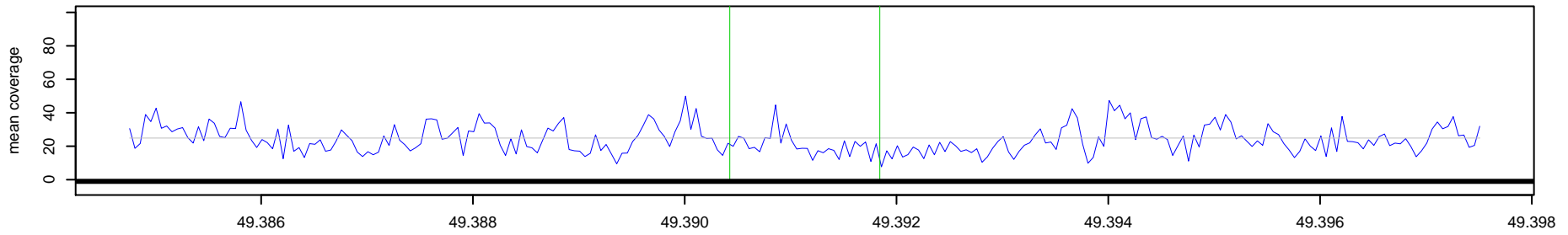

622 _ NA10851 Chr 18 : 49390426 – 49391842 , 1417 bp (aCGH relative log2ratio= 0.75)

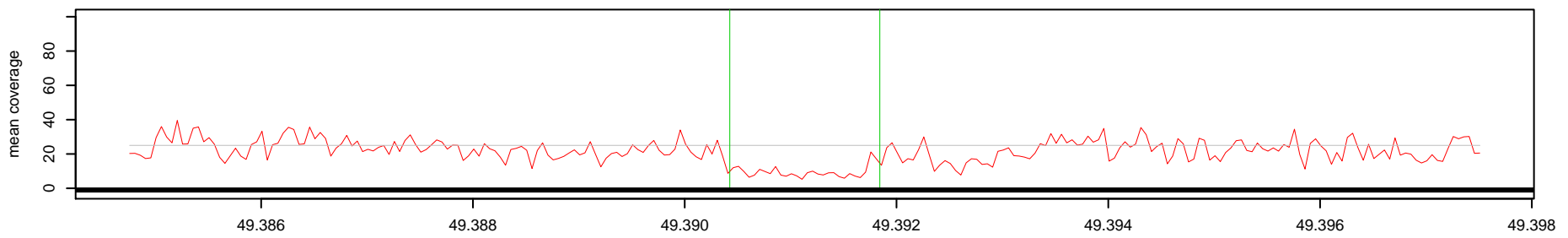

Log2(AK1 read depth / NA10851 read depth)

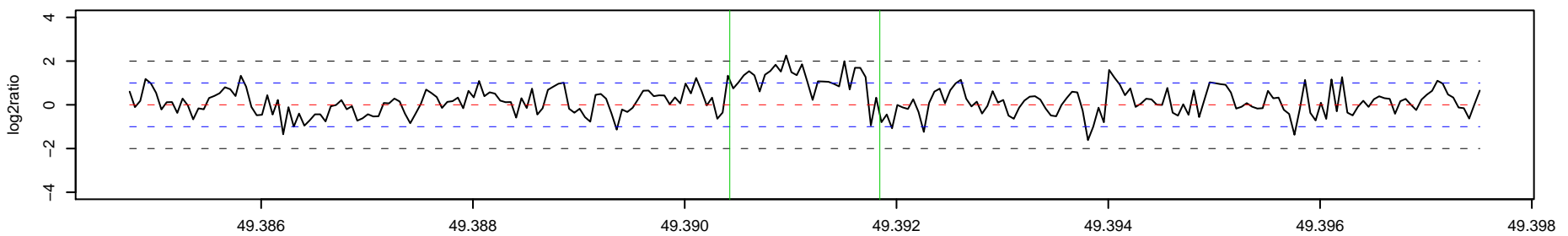

623_AK1 Chr 18 : 49459914 – 49464554 , 4641 bp (aCGH relative log2ratio= 0.68)

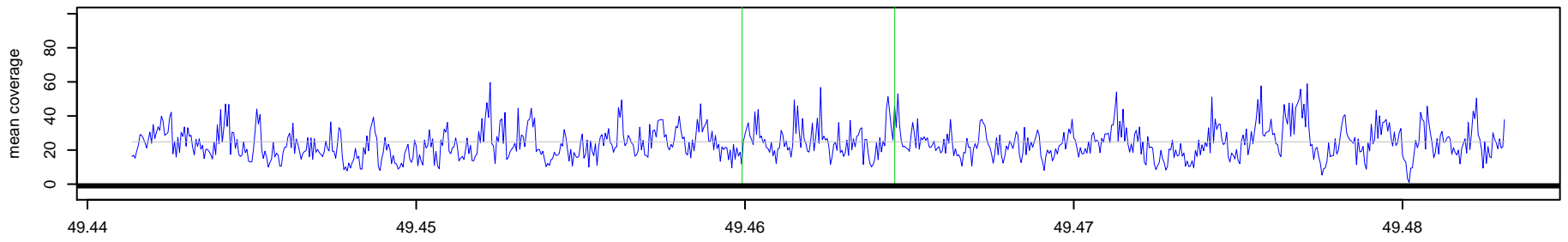

623_NA10851 Chr 18 : 49459914 – 49464554 , 4641 bp (aCGH relative log2ratio= 0.68)

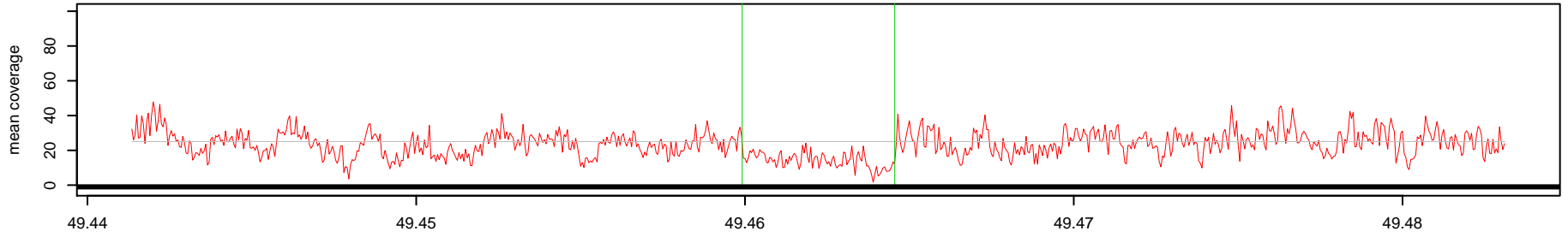

Log2(AK1 read depth / NA10851 read depth)

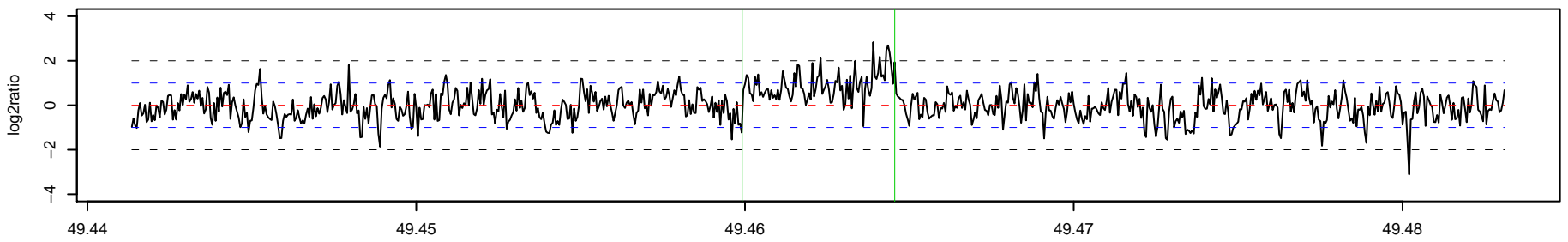

624_AK1 Chr 18 : 53098115 – 53099769 , 1655 bp (aCGH relative log2ratio= -1.61)

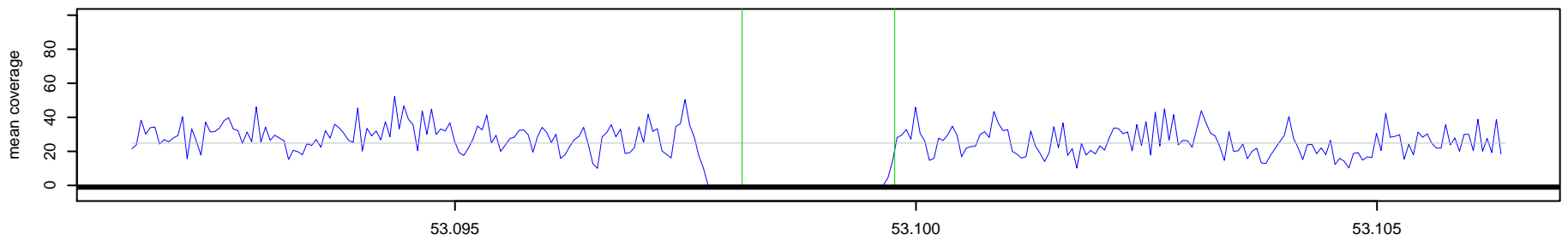

624_NA10851 Chr 18 : 53098115 – 53099769 , 1655 bp (aCGH relative log2ratio= -1.61)

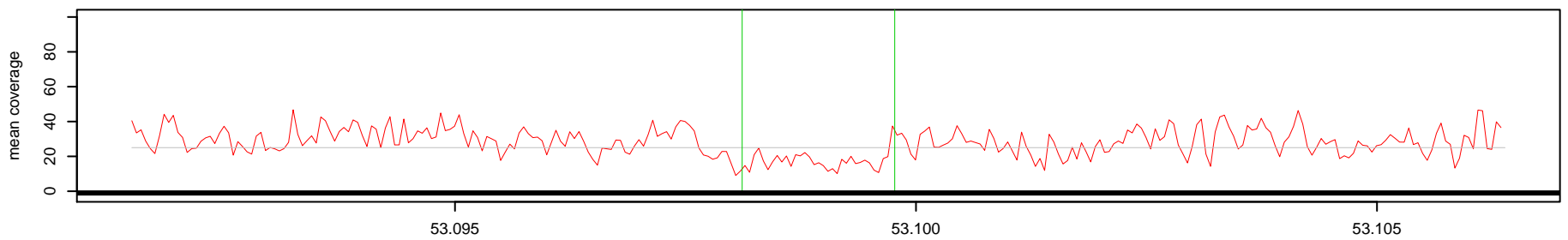

Log2(AK1 read depth / NA10851 read depth)

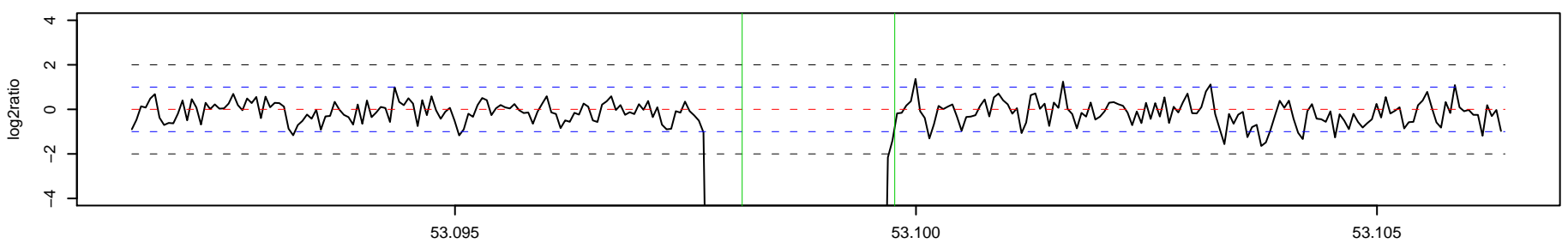

625_AK1 Chr 18 : 61917859 – 61920141 , 2283 bp (aCGH relative log2ratio= 1.20)

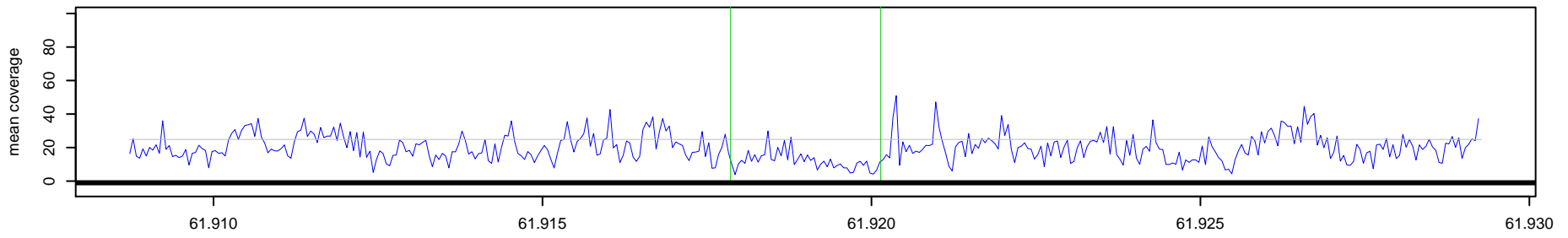

625_NA10851 Chr 18 : 61917859 – 61920141 , 2283 bp (aCGH relative log2ratio= 1.20)

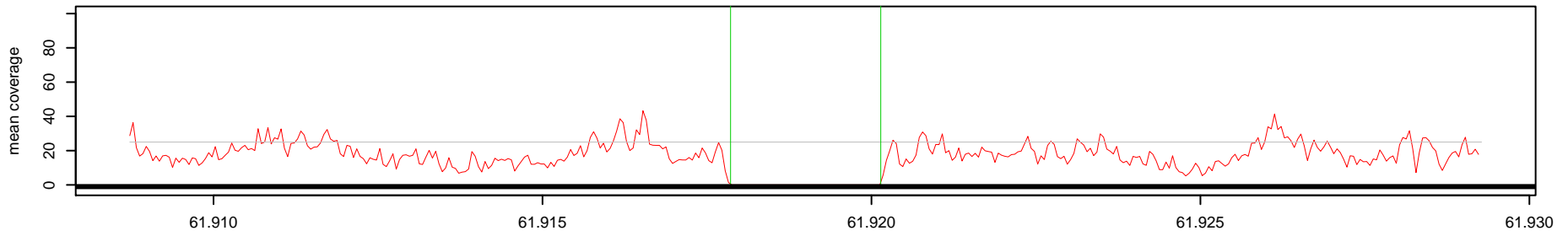

Log2(AK1 read depth / NA10851 read depth)

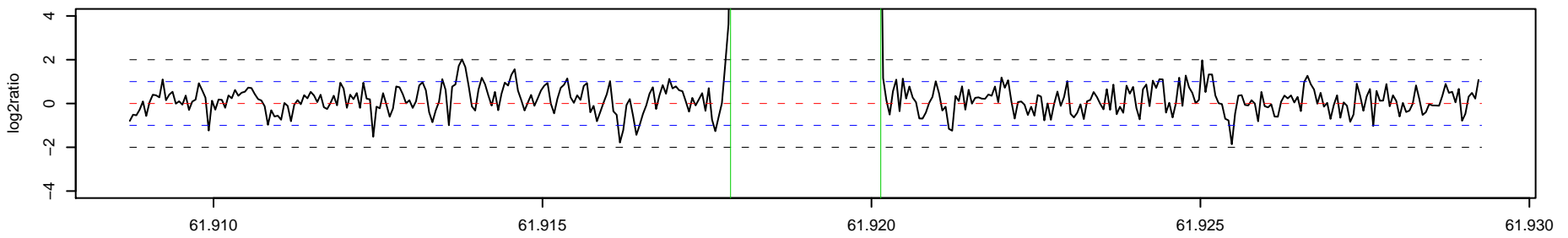

626_AK1 Chr 18 : 62370644 – 62372061 , 1418 bp (aCGH relative log2ratio= 0.76)

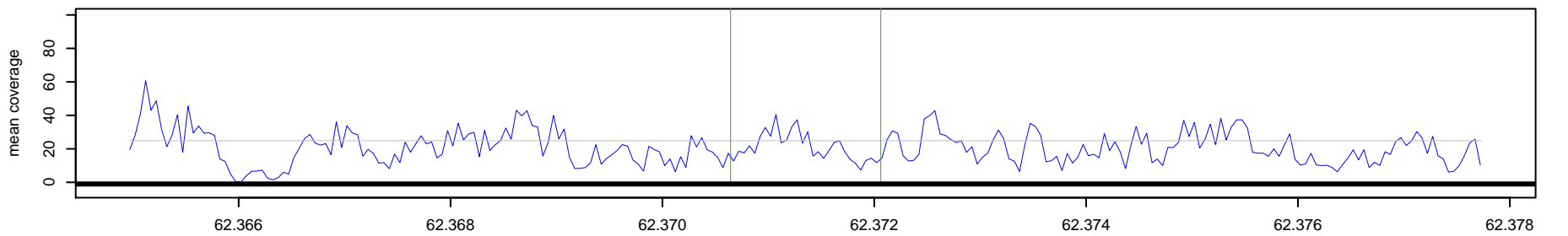

626_NA10851 Chr 18 : 62370644 – 62372061 , 1418 bp (aCGH relative log2ratio= 0.76)

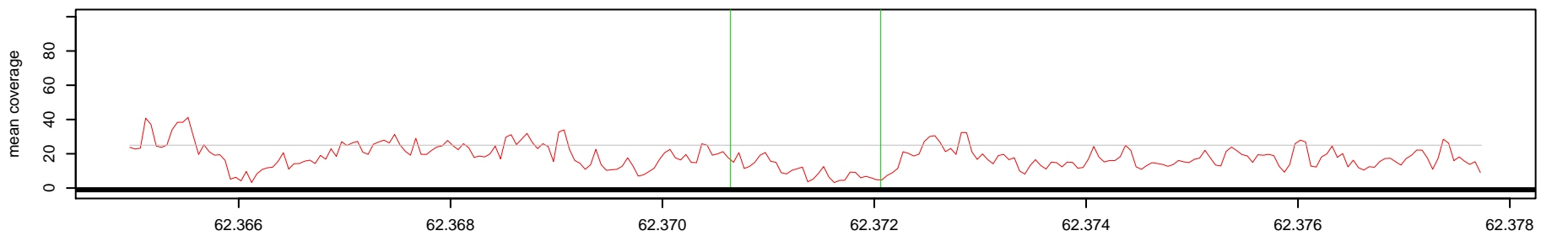

Log2(AK1 read depth / NA10851 read depth)

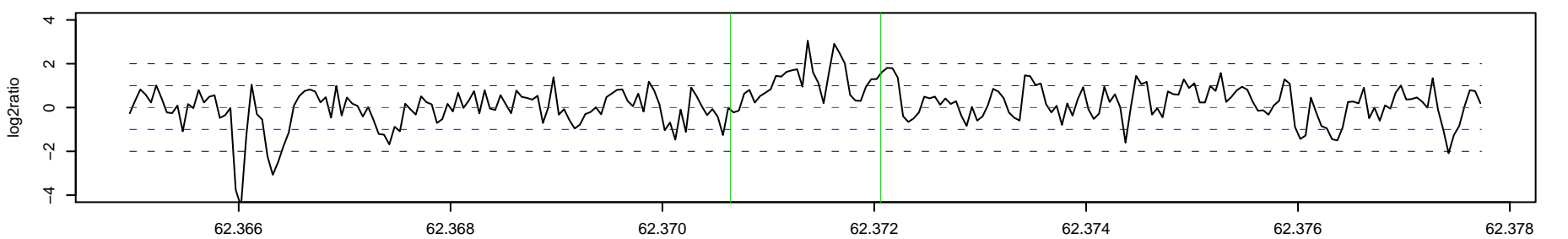

627_AK1 Chr 18 : 63110021 – 63116264 , 6244 bp (aCGH relative log2ratio= -0.58)

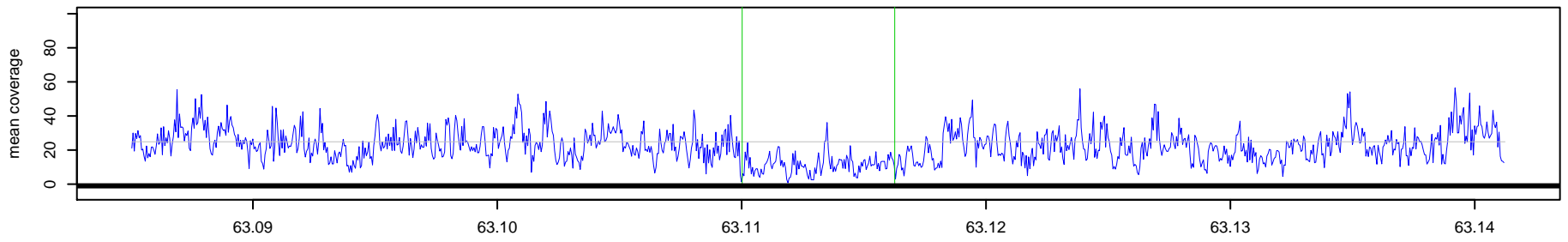

627_NA10851 Chr 18 : 63110021 – 63116264 , 6244 bp (aCGH relative log2ratio= -0.58)

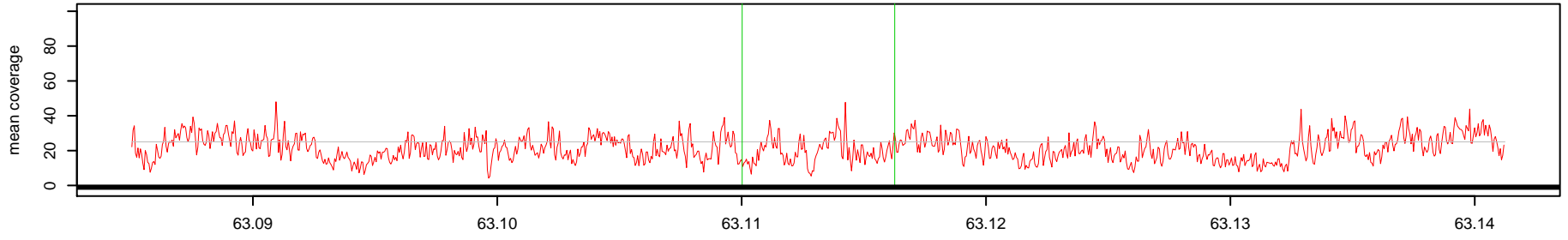

Log2(AK1 read depth / NA10851 read depth)

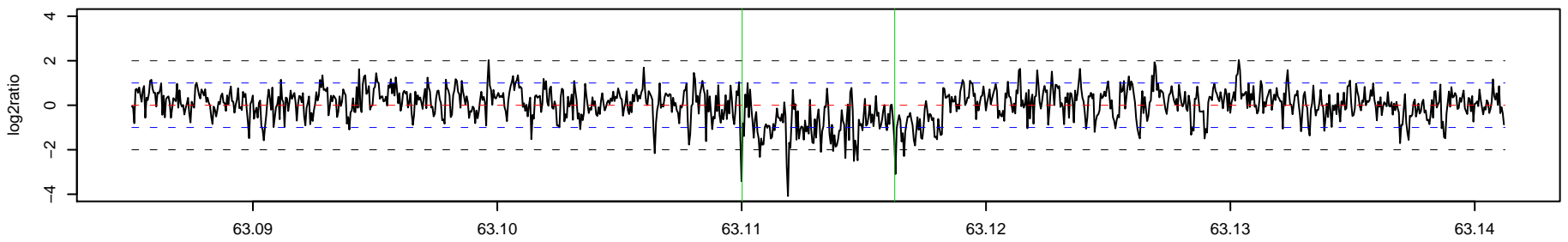

628_AK1 Chr 18 : 66104549 – 66106280 , 1732 bp (aCGH relative log2ratio= 0.66)

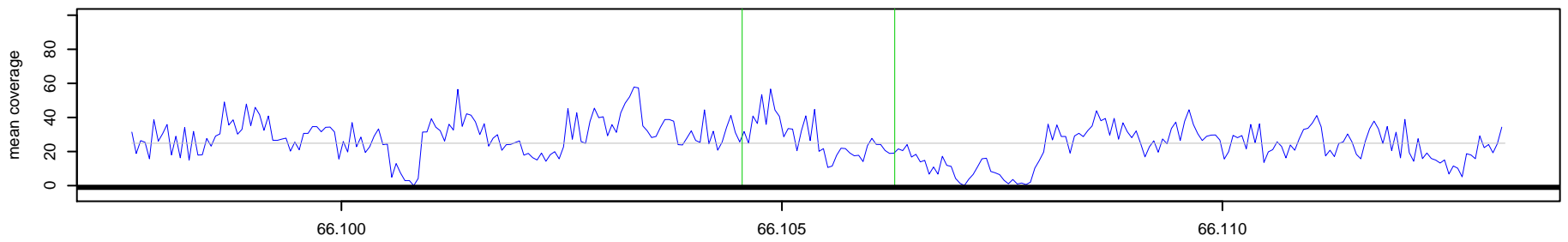

628_NA10851 Chr 18 : 66104549 – 66106280 , 1732 bp (aCGH relative log2ratio= 0.66)

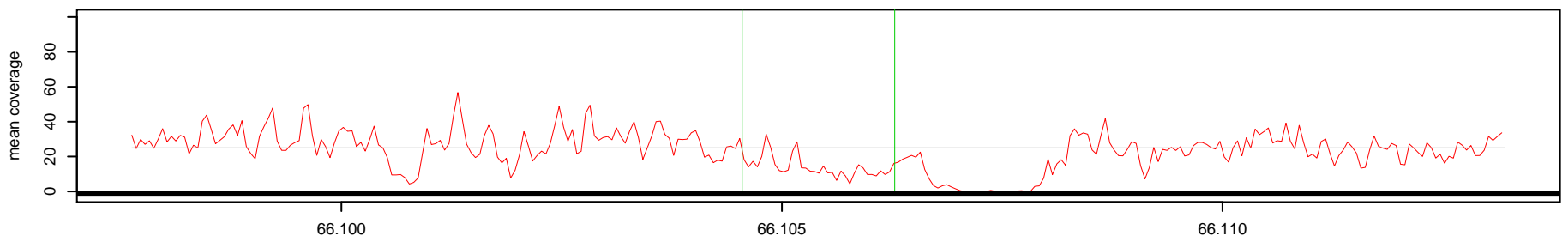

Log2(AK1 read depth / NA10851 read depth)

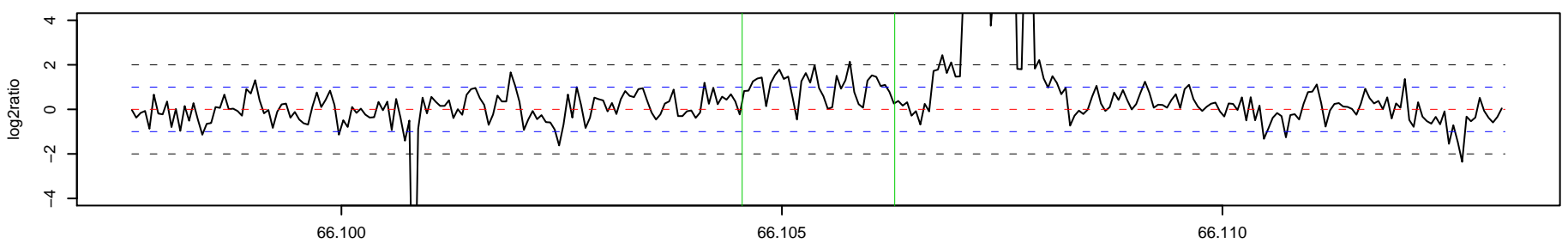

629_AK1 Chr 18 : 71400398 - 71401133 , 736 bp (aCGH relative log2ratio= 0.58)

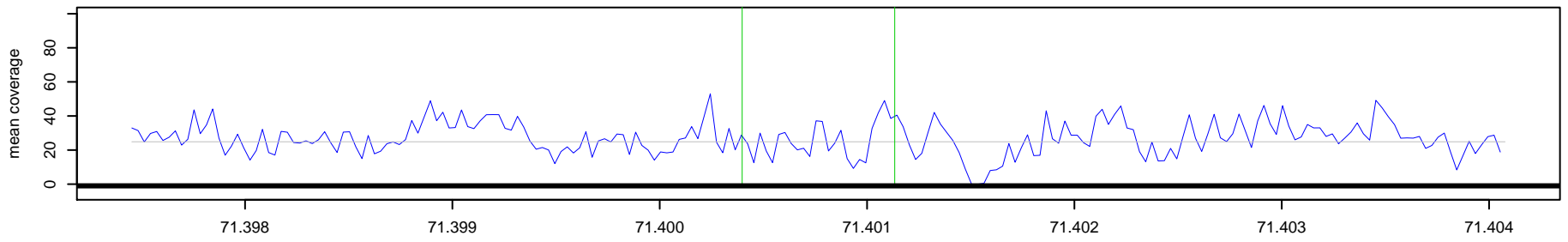

629_NA10851 Chr 18 : 71400398 - 71401133 , 736 bp (aCGH relative log2ratio= 0.58)

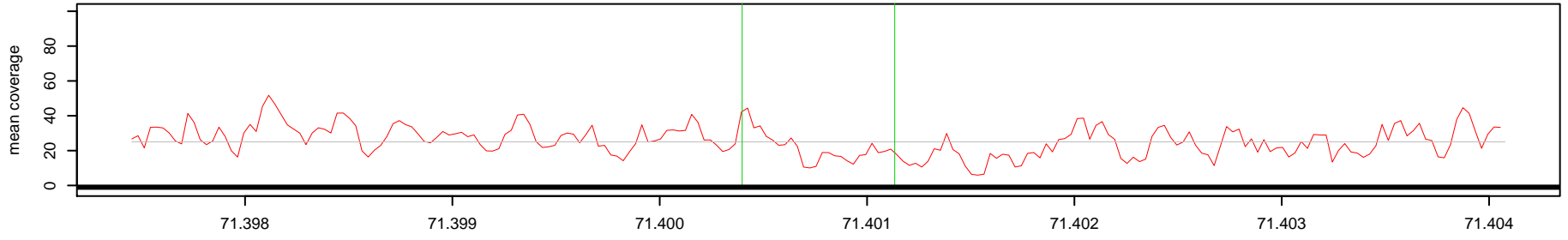

Log2(AK1 read depth / NA10851 read depth)

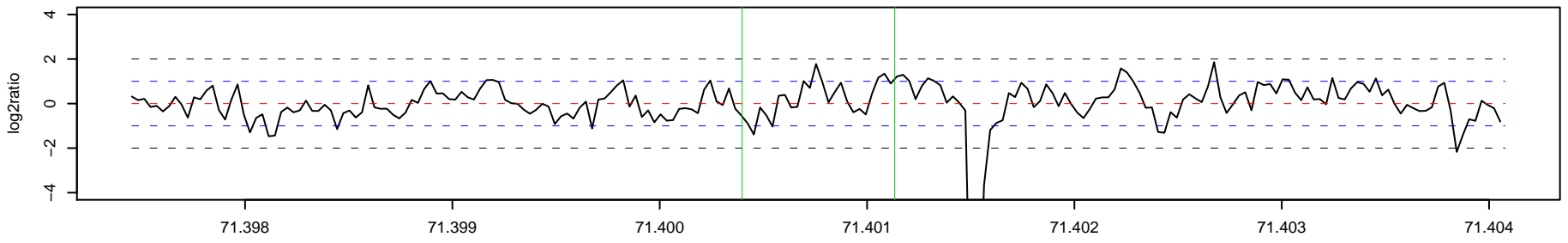

o

o

630_AK1 Chr 18 : 74439157 - 74439924 , 768 bp (aCGH relative log2ratio= 0.51)

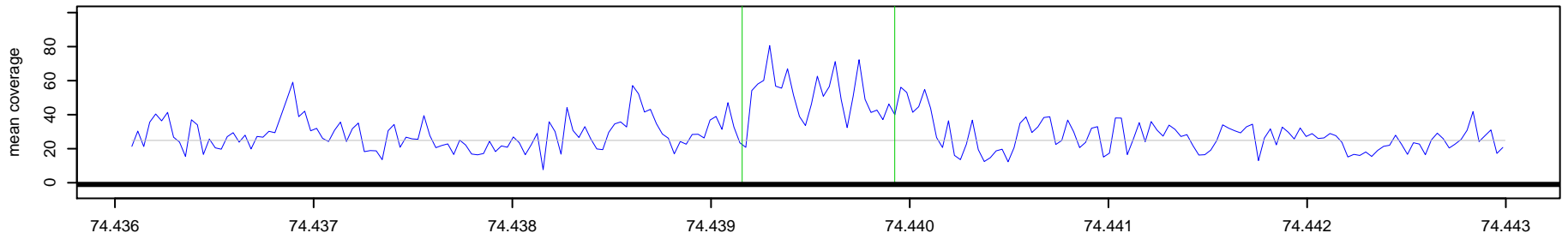

630_NA10851 Chr 18 : 74439157 - 74439924 , 768 bp (aCGH relative log2ratio= 0.51)

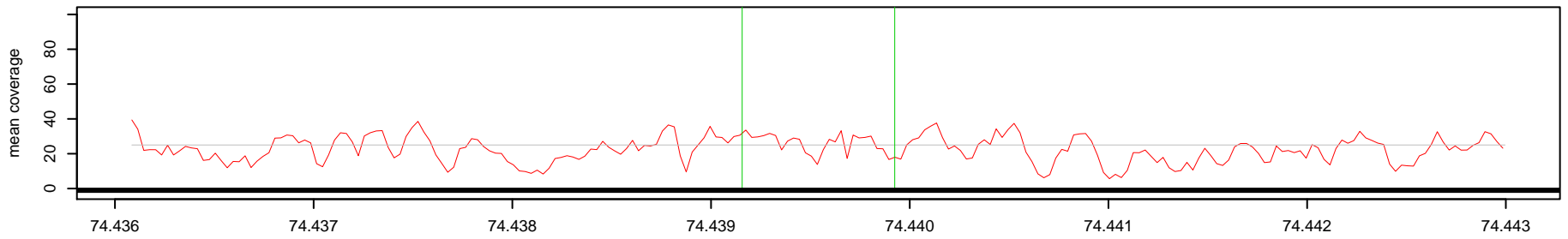

Log2(AK1 read depth / NA10851 read depth)

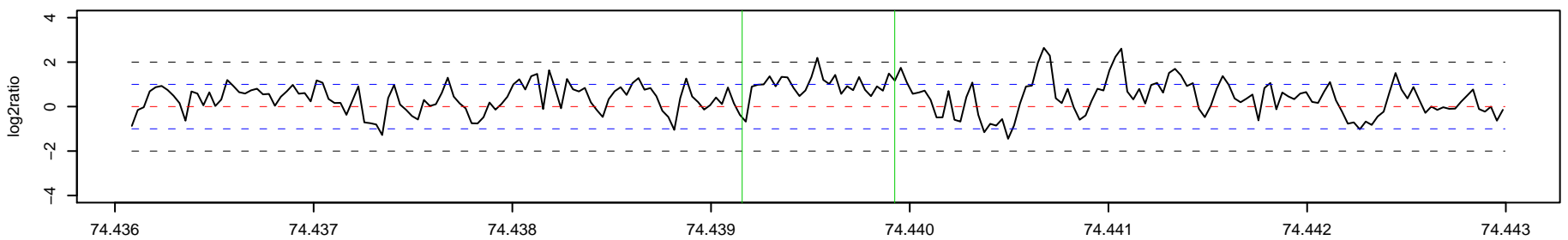

631 _ AK1 Chr 19 : 10453703 – 10457158 , 3456 bp (aCGH relative log2ratio= -0.95)

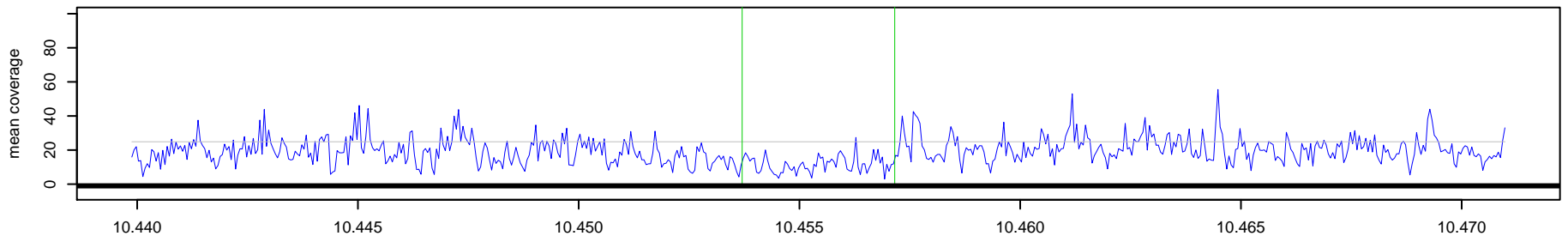

631 _ NA10851 Chr 19 : 10453703 – 10457158 , 3456 bp (aCGH relative log2ratio= -0.95)

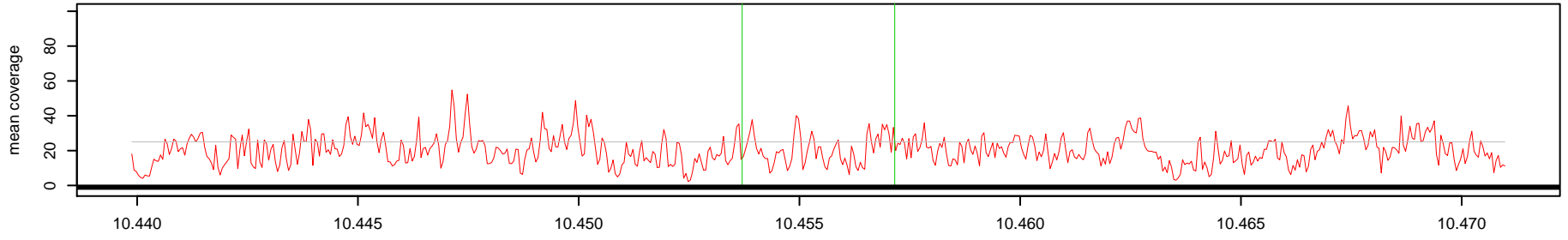

Log2(AK1 read depth / NA10851 read depth)

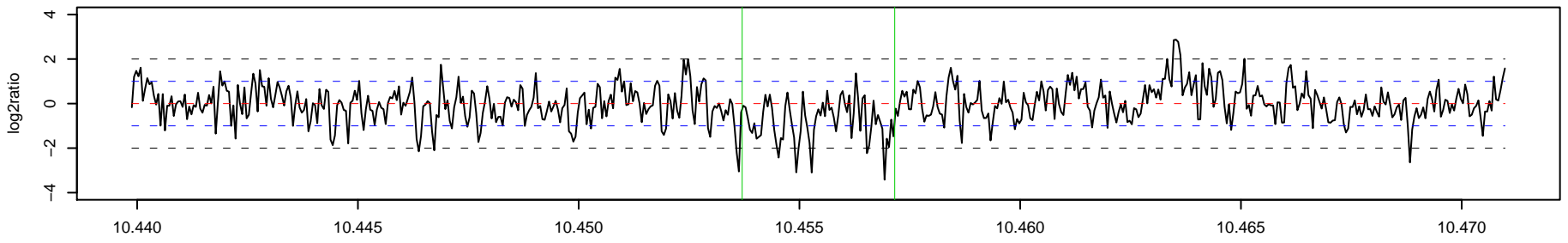

632 _ AK1 Chr 19 : 12026595 – 12036868 , 10274 bp (aCGH relative log2ratio= -0.63)

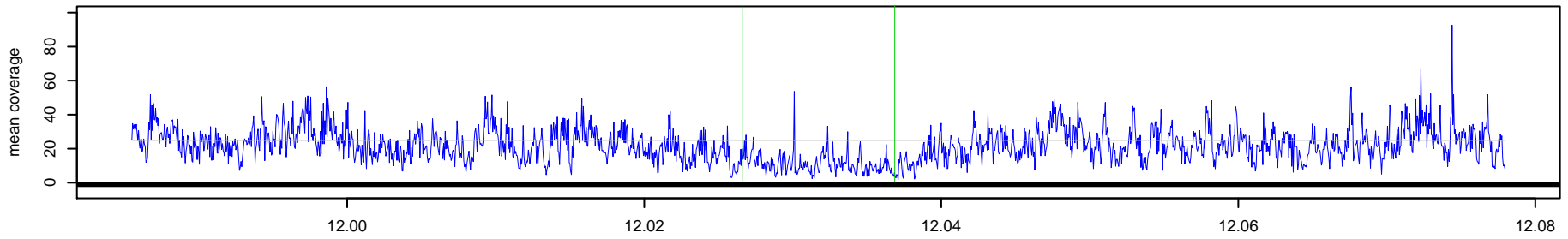

632 _ NA10851 Chr 19 : 12026595 – 12036868 , 10274 bp (aCGH relative log2ratio= -0.63)

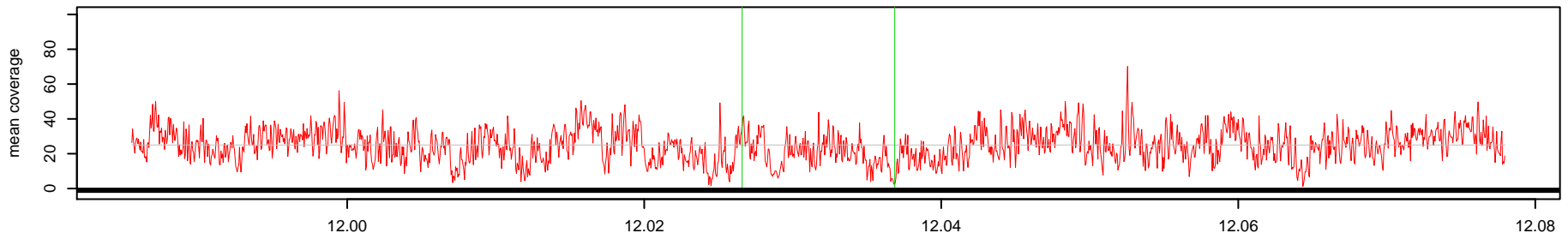

Log2(AK1 read depth / NA10851 read depth)

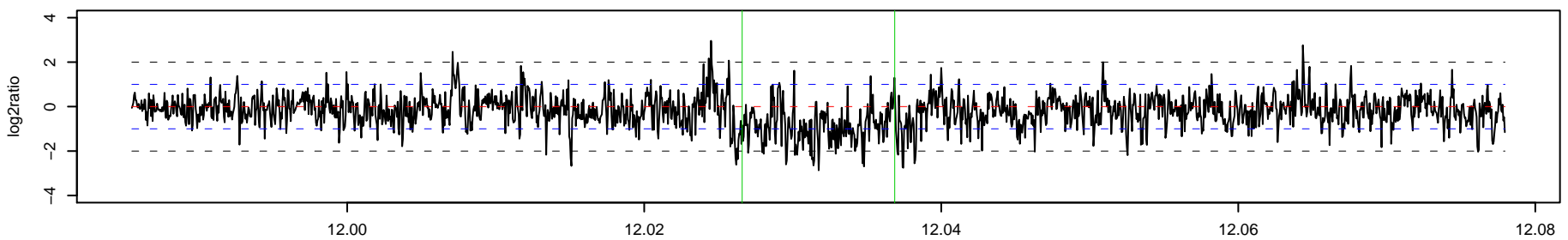

633_AK1 Chr 19 : 12555464 – 12556903 , 1440 bp (aCGH relative log2ratio= 0.55)

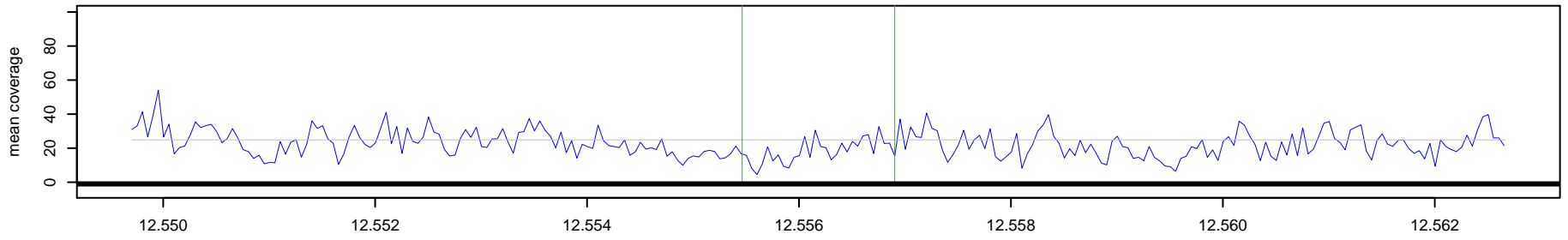

633_NA10851 Chr 19 : 12555464 – 12556903 , 1440 bp (aCGH relative log2ratio= 0.55)

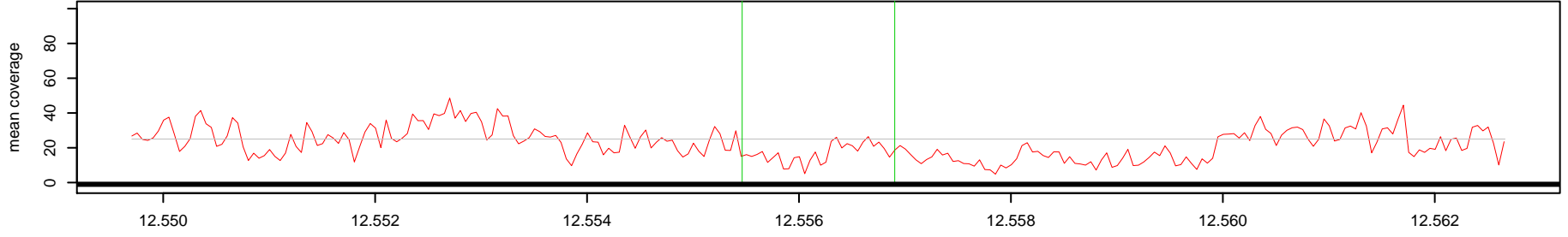

Log2(AK1 read depth / NA10851 read depth)

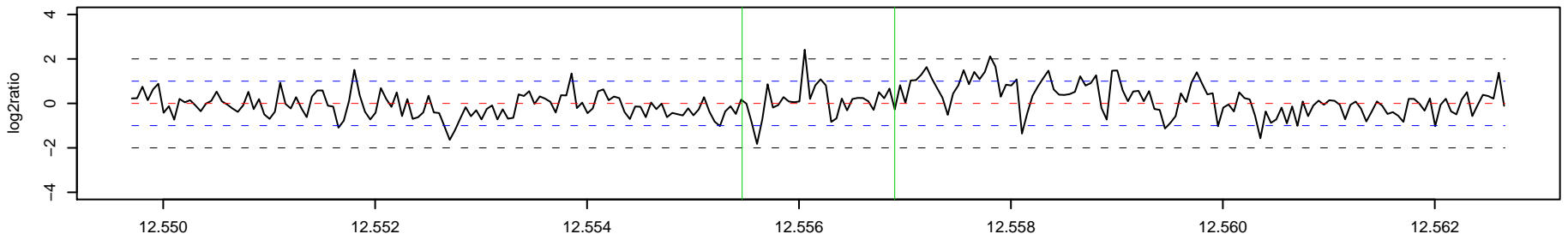

634_AK1 Chr 19 : 13637109 – 13637805 , 697 bp (aCGH relative log2ratio= -0.72)

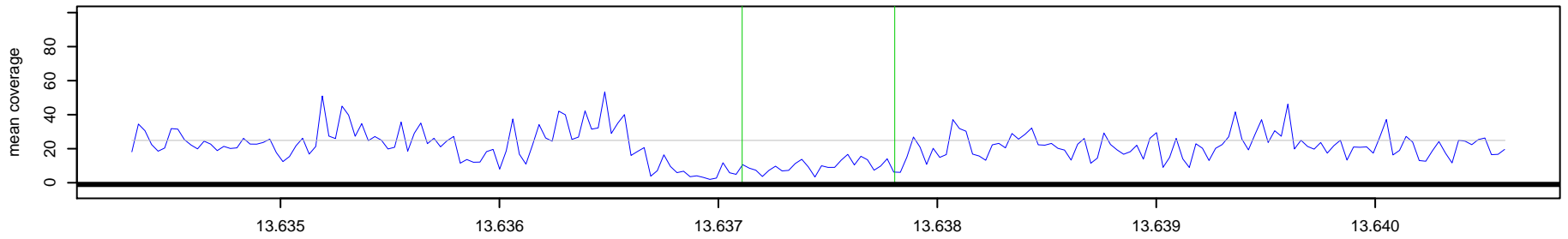

634_NA10851 Chr 19 : 13637109 – 13637805 , 697 bp (aCGH relative log2ratio= -0.72)

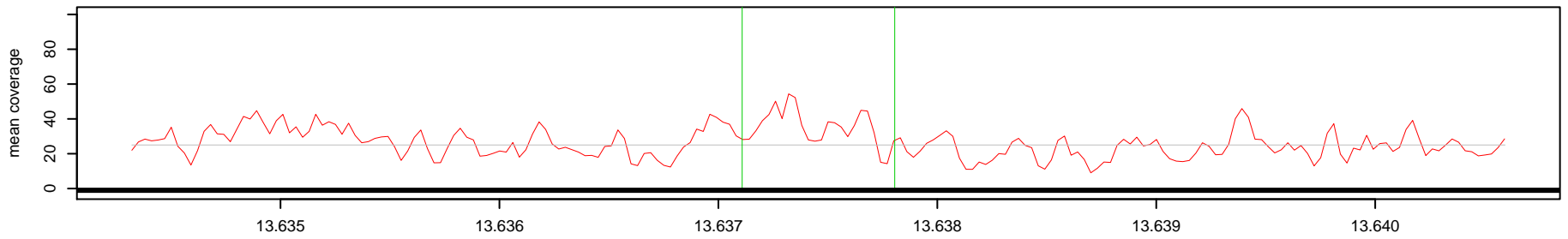

Log2(AK1 read depth / NA10851 read depth)

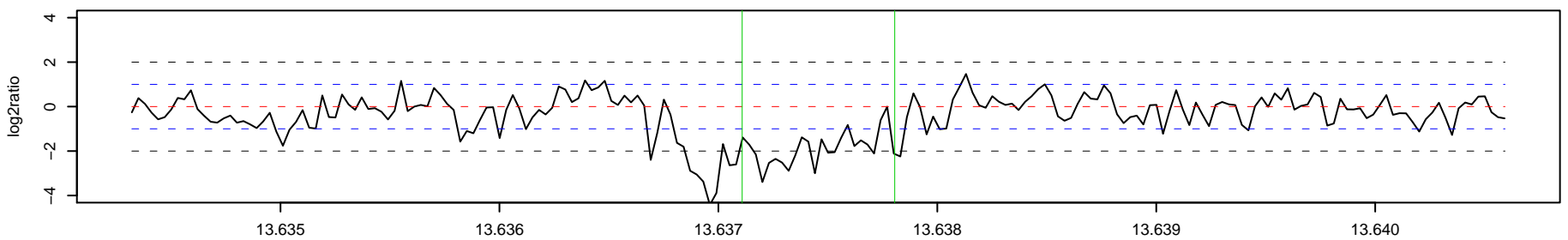

635_AK1 Chr 19 : 19698824 – 19700664 , 1841 bp (aCGH relative log2ratio= 0.64)

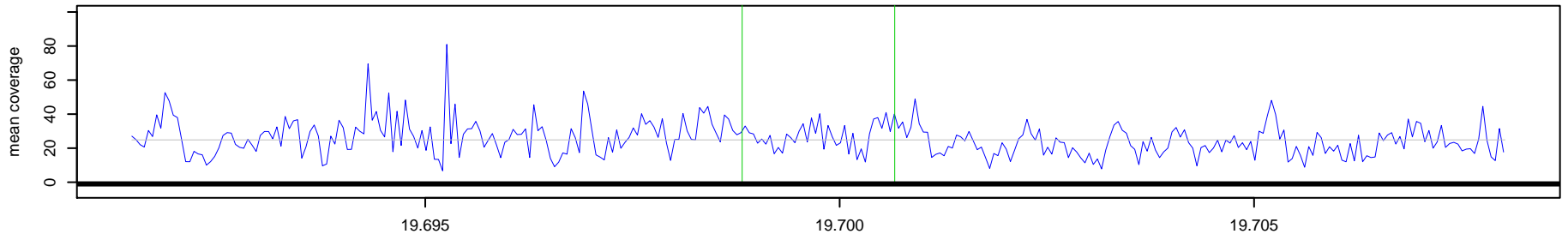

635_NA10851 Chr 19 : 19698824 – 19700664 , 1841 bp (aCGH relative log2ratio= 0.64)

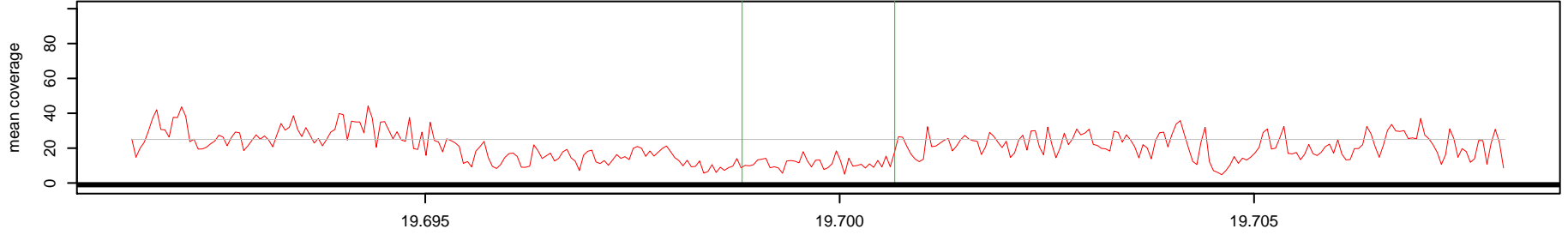

Log2(AK1 read depth / NA10851 read depth)

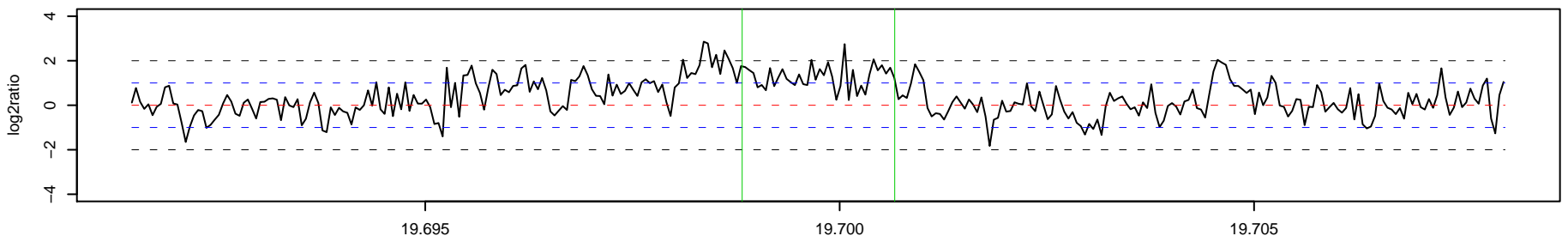

636_AK1 Chr 19 : 20592810 – 20593703 , 894 bp (aCGH relative log2ratio= 0.56)

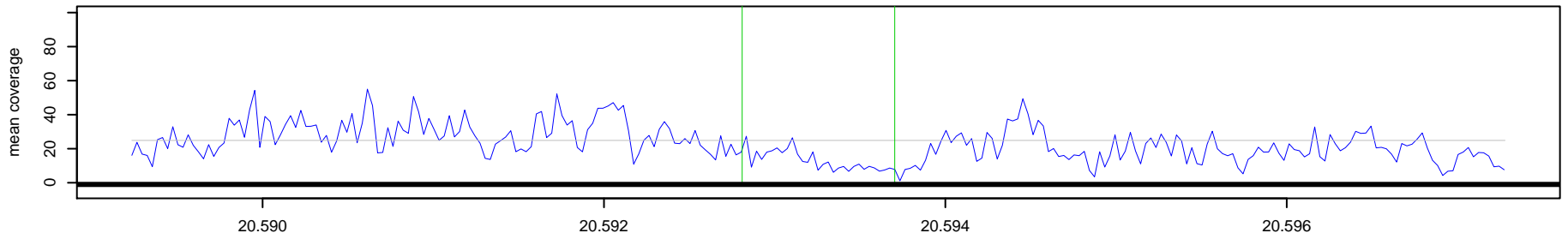

636_NA10851 Chr 19 : 20592810 – 20593703 , 894 bp (aCGH relative log2ratio= 0.56)

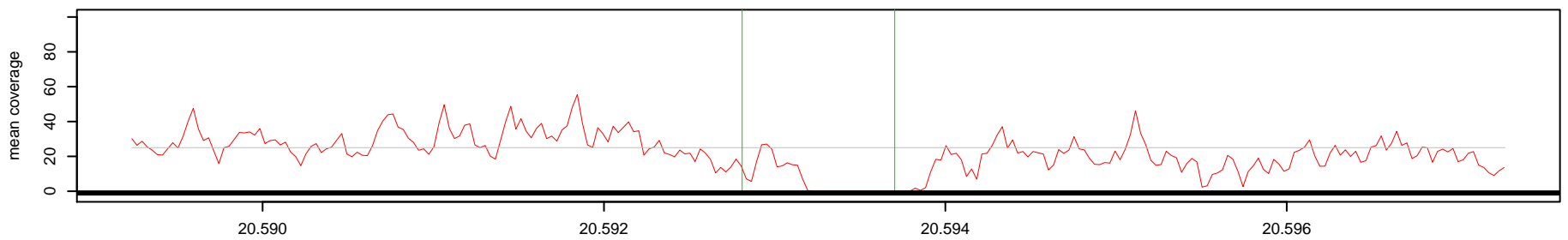

Log2(AK1 read depth / NA10851 read depth)

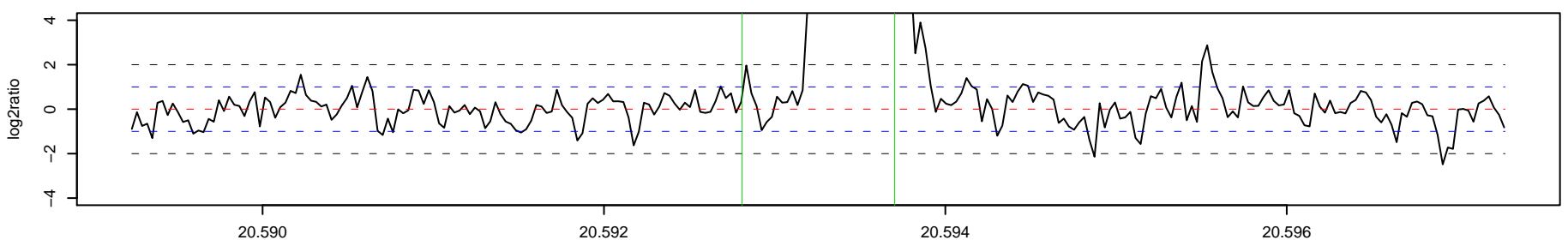

637_AK1 Chr 19 : 22117432 – 23014332 , 896901 bp (aCGH relative log2ratio= 0.52)

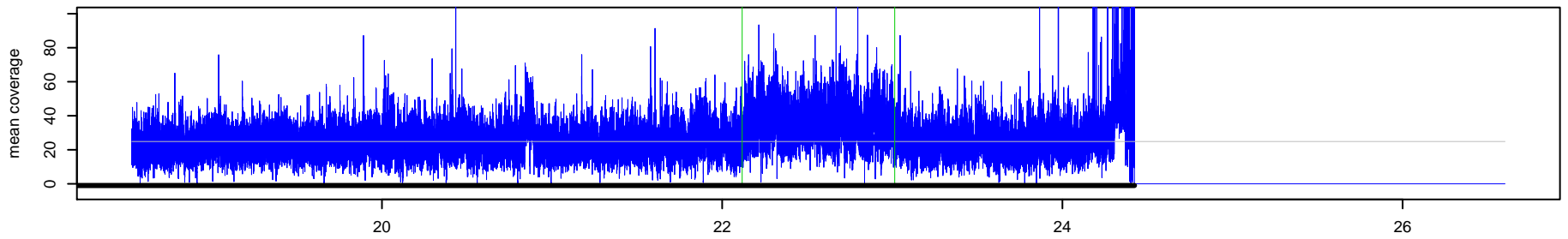

637_NA10851 Chr 19 : 22117432 – 23014332 , 896901 bp (aCGH relative log2ratio= 0.52)

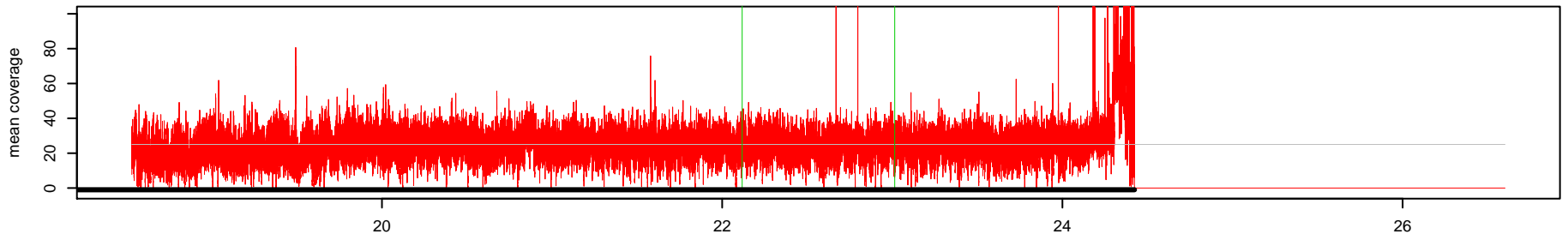

Log2(AK1 read depth / NA10851 read depth)

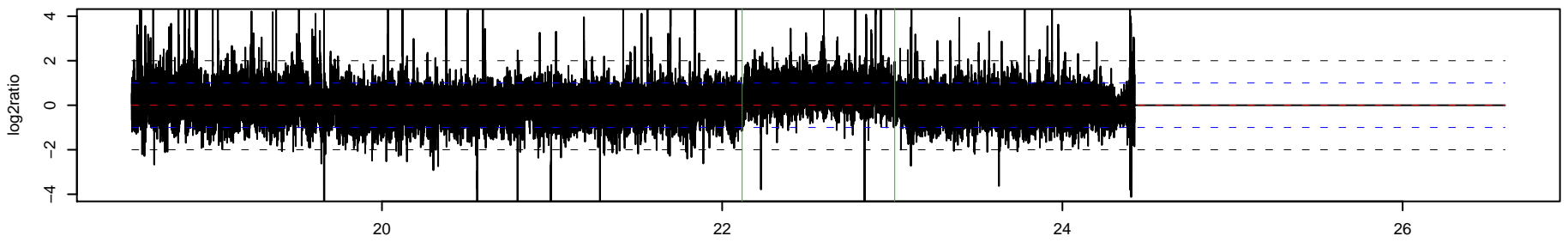

638_AK1 Chr 19 : 39419325 – 39421925 , 2601 bp (aCGH relative log2ratio= 0.63)

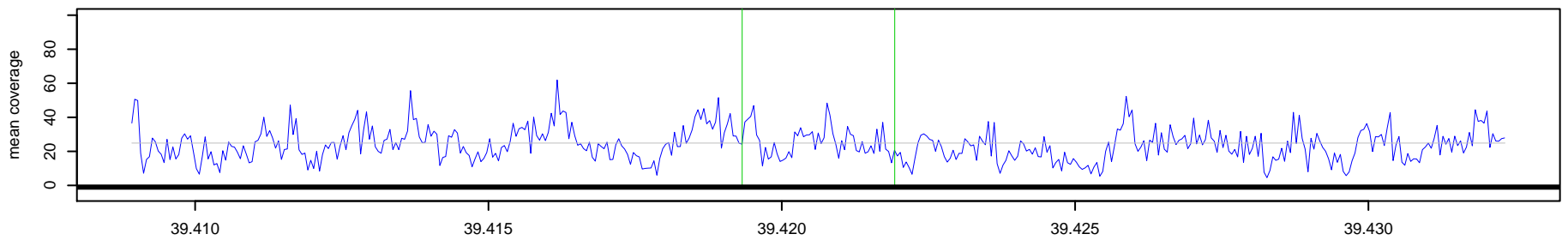

638_NA10851 Chr 19 : 39419325 – 39421925 , 2601 bp (aCGH relative log2ratio= 0.63)

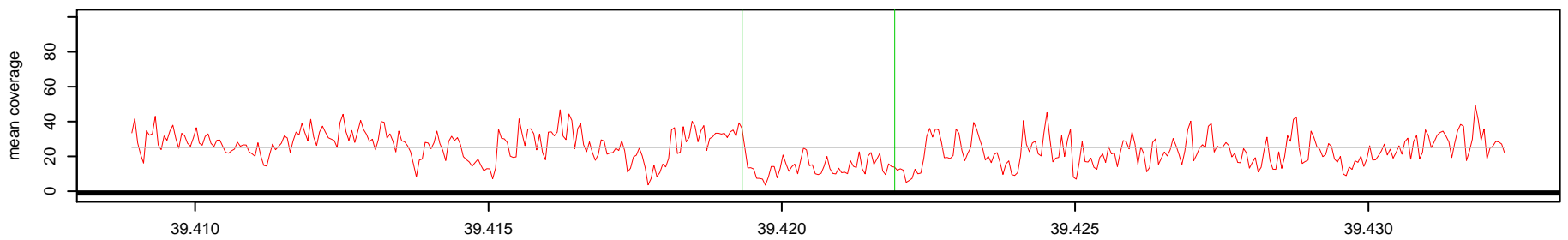

Log2(AK1 read depth / NA10851 read depth)

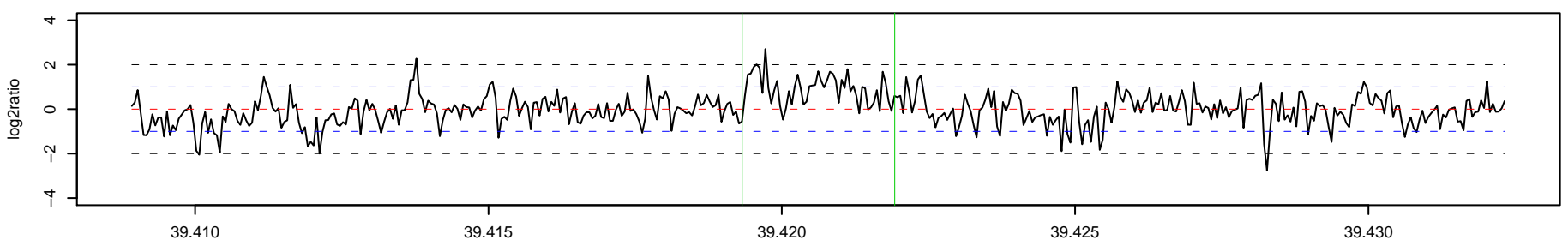

639_AK1 Chr 19 : 40352819 – 40356844 , 4026 bp (aCGH relative log2ratio= -0.91)

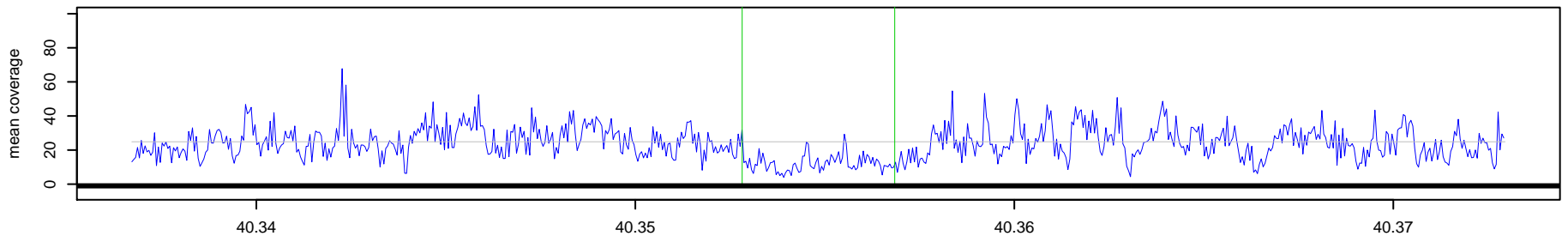

639_NA10851 Chr 19 : 40352819 – 40356844 , 4026 bp (aCGH relative log2ratio= -0.91)

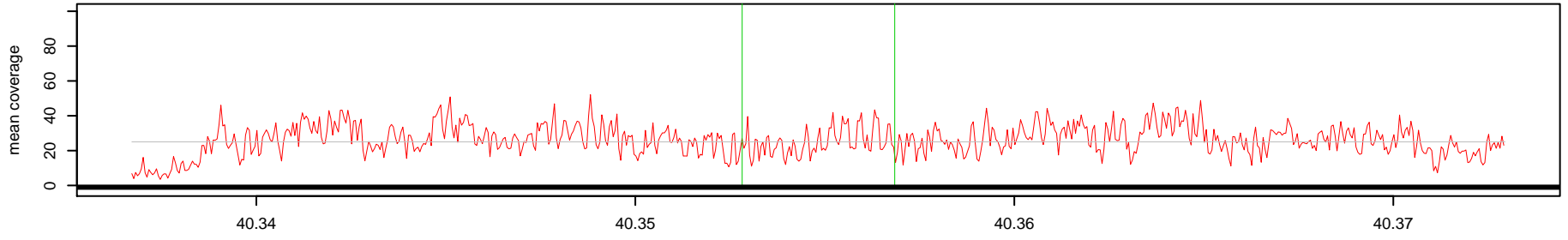

Log2(AK1 read depth / NA10851 read depth)

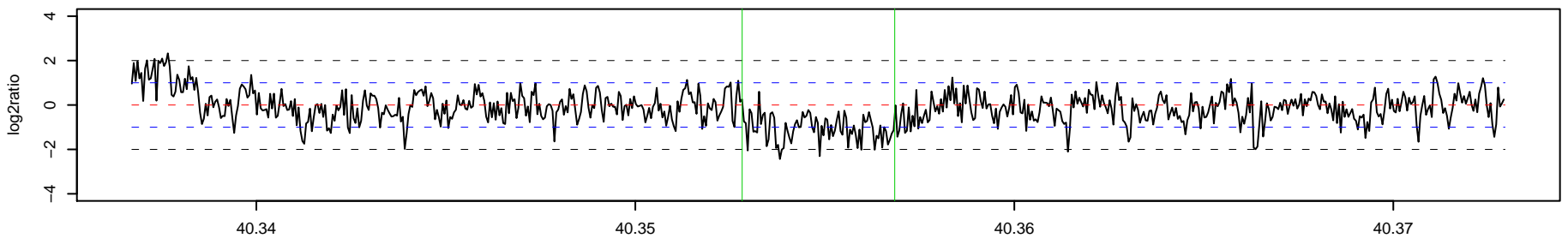

640_AK1 Chr 19 : 48401914 – 48449754 , 47841 bp (aCGH relative log2ratio= 0.55)

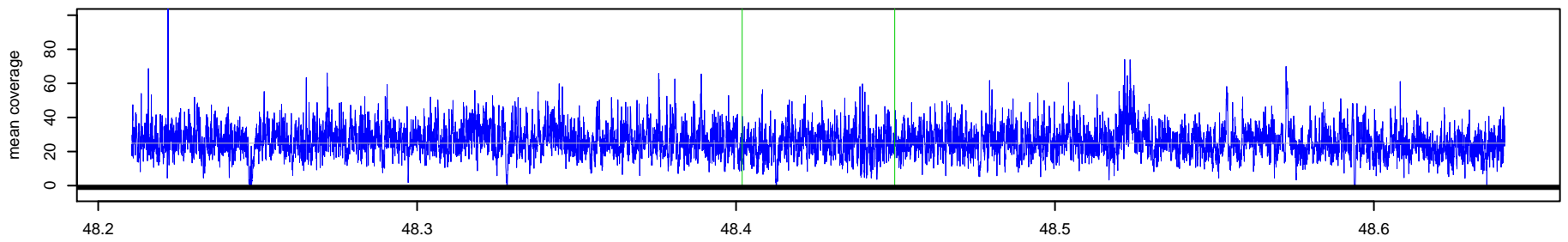

640_NA10851 Chr 19 : 48401914 – 48449754 , 47841 bp (aCGH relative log2ratio= 0.55)

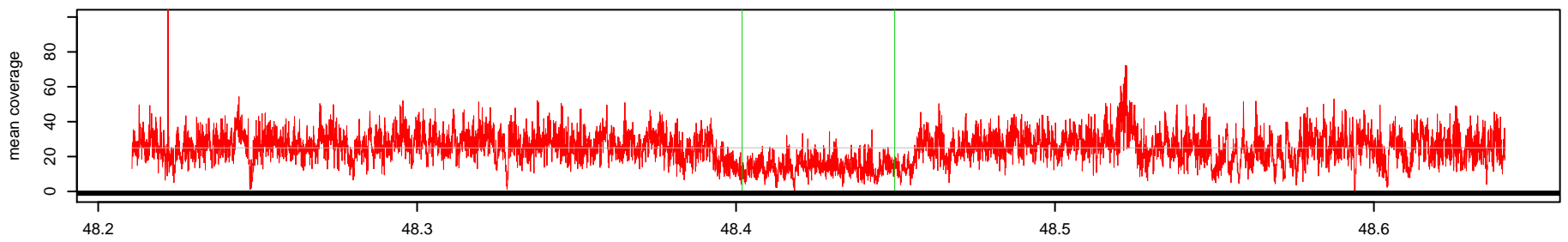

Log2(AK1 read depth / NA10851 read depth)

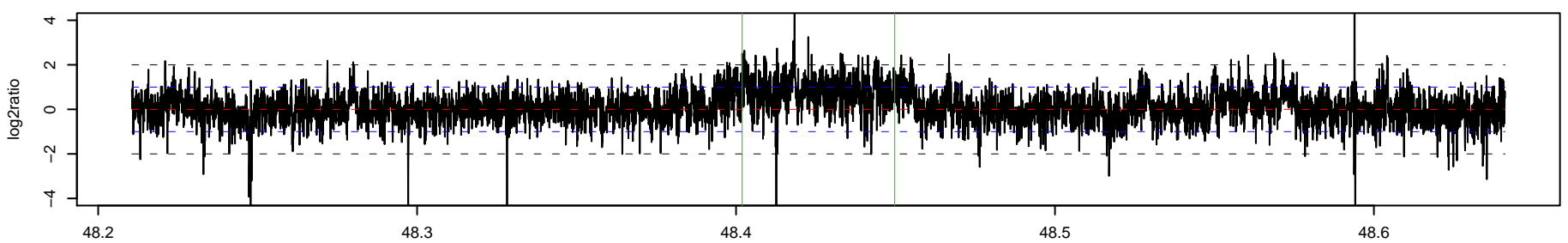

641 _ AK1 Chr 19 : 55769972 – 55772929 , 2958 bp (aCGH relative log2ratio= -0.80)

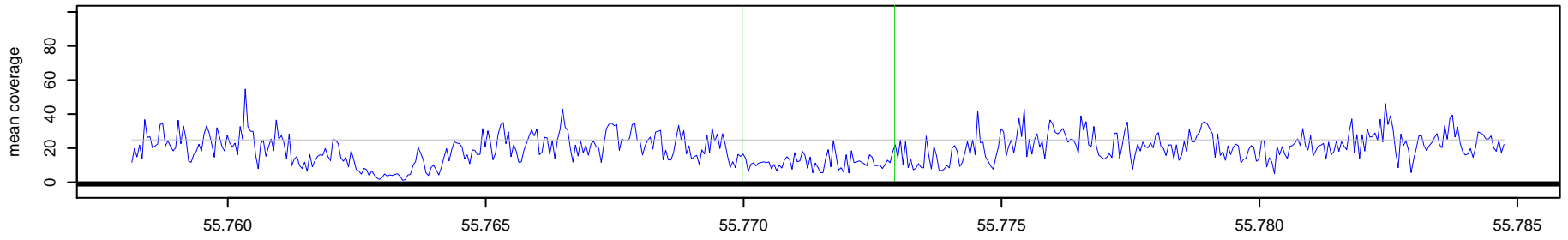

641 _ NA10851 Chr 19 : 55769972 – 55772929 , 2958 bp (aCGH relative log2ratio= -0.80)

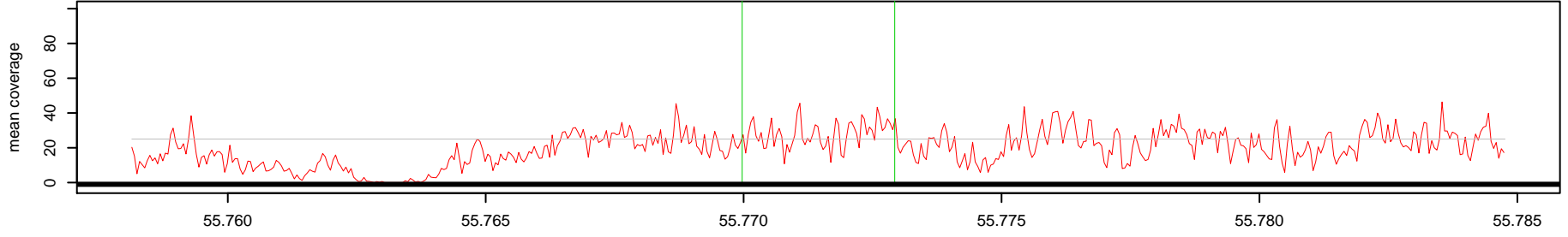

Log2(AK1 read depth / NA10851 read depth)

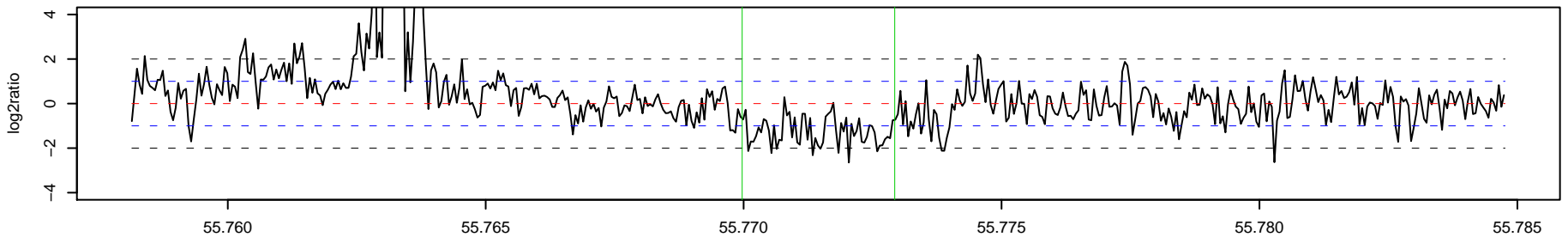

642 _ AK1 Chr 19 : 58019653 – 58047046 , 27394 bp (aCGH relative log2ratio= 0.48)

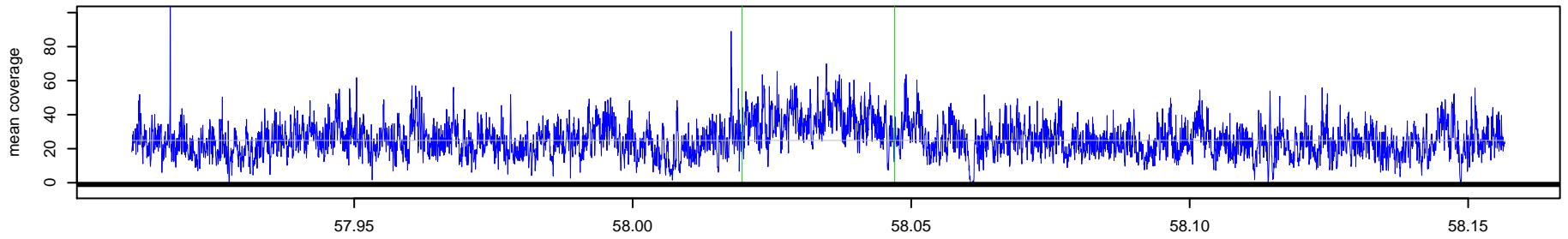

642 _ NA10851 Chr 19 : 58019653 – 58047046 , 27394 bp (aCGH relative log2ratio= 0.48)

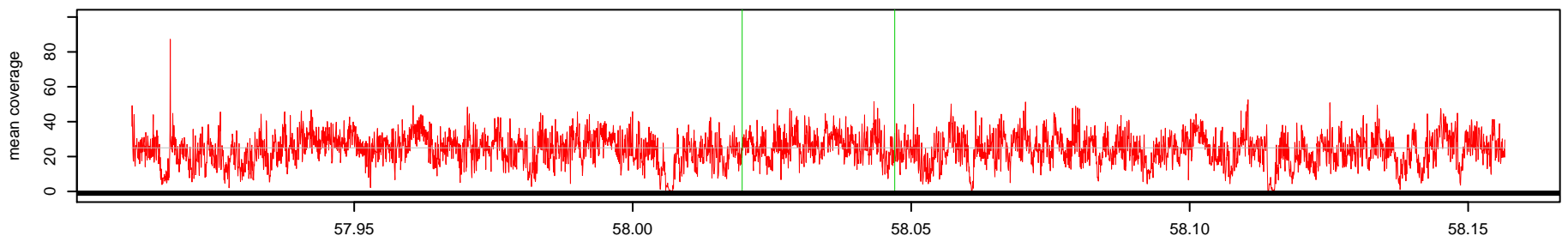

Log2(AK1 read depth / NA10851 read depth)

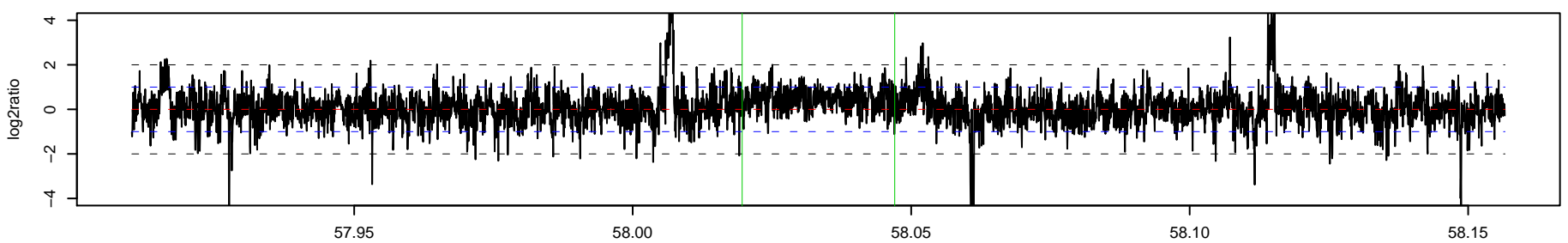

643 _ AK1 Chr 19 : 58210442 – 58244232 , 33791 bp (aCGH relative log2ratio= -0.64)

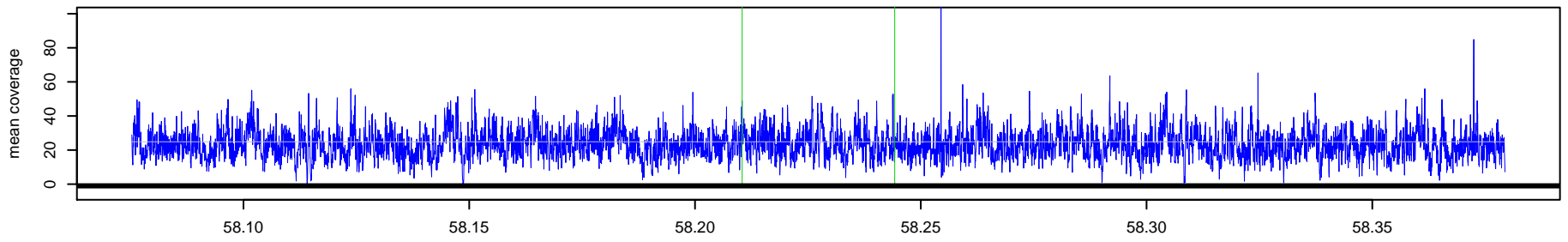

643 _ NA10851 Chr 19 : 58210442 – 58244232 , 33791 bp (aCGH relative log2ratio= -0.64)

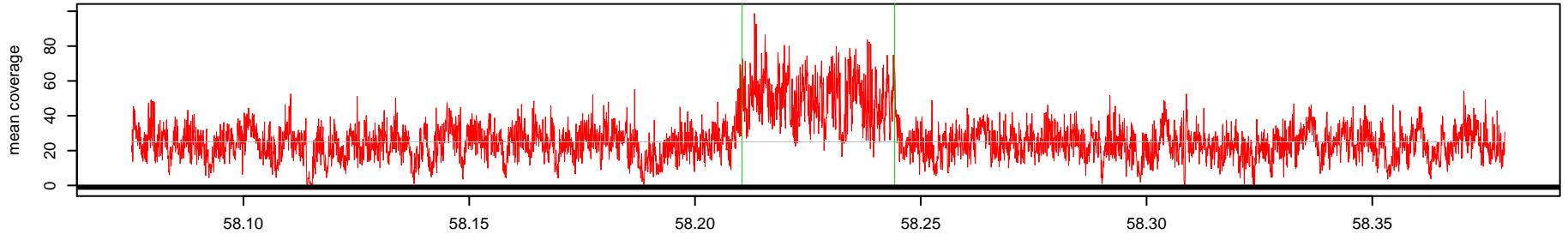

Log2(AK1 read depth / NA10851 read depth)

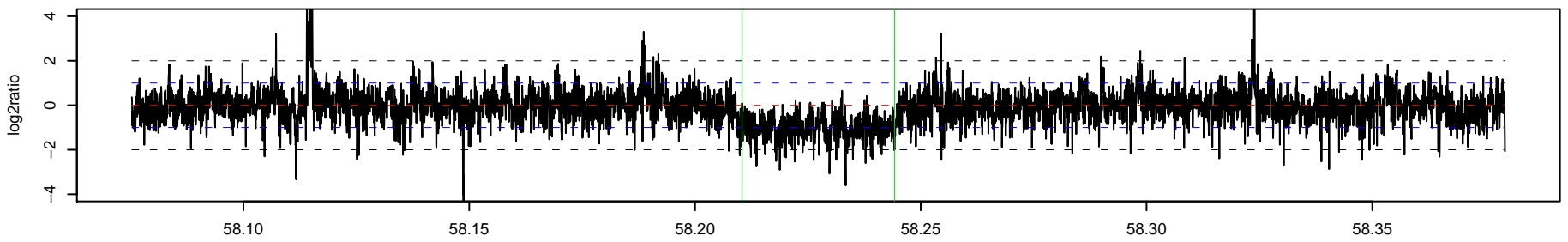

644 _ AK1 Chr 19 : 59248856 – 59252447 , 3592 bp (aCGH relative log2ratio= 0.54)

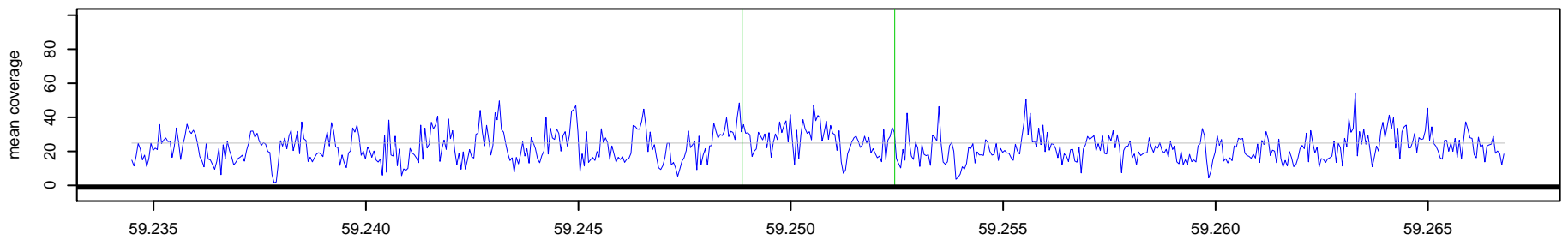

644 _ NA10851 Chr 19 : 59248856 – 59252447 , 3592 bp (aCGH relative log2ratio= 0.54)

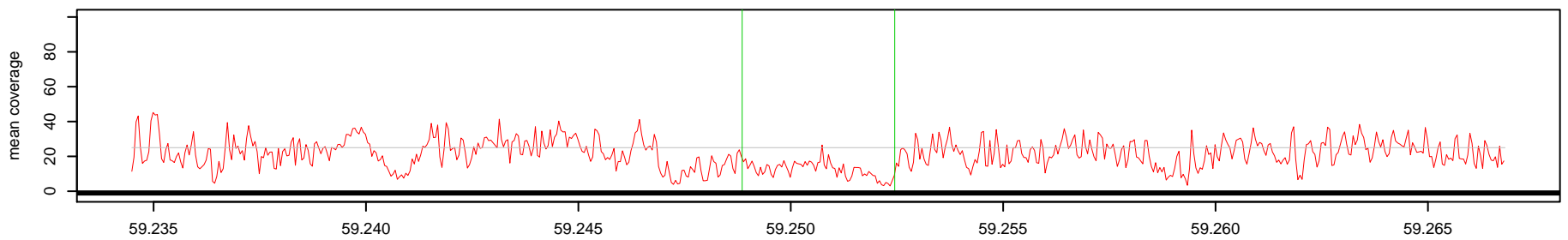

Log2(AK1 read depth / NA10851 read depth)

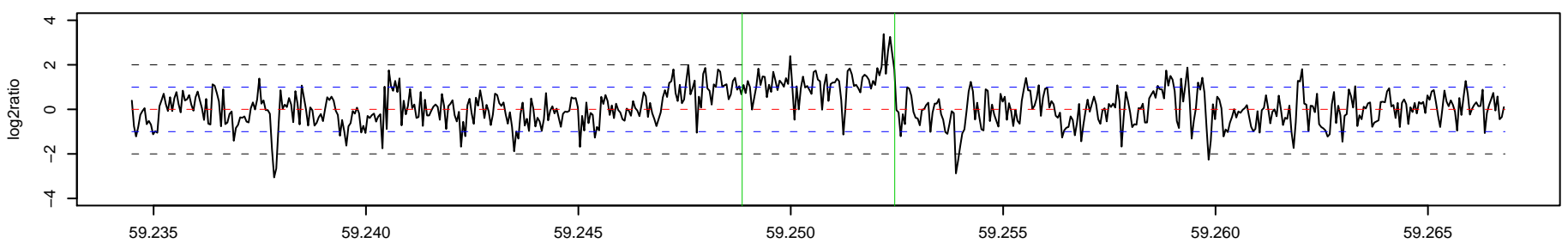

645 _ AK1 Chr 19 : 59492450 – 59497392 , 4943 bp (aCGH relative log2ratio= -1.04)

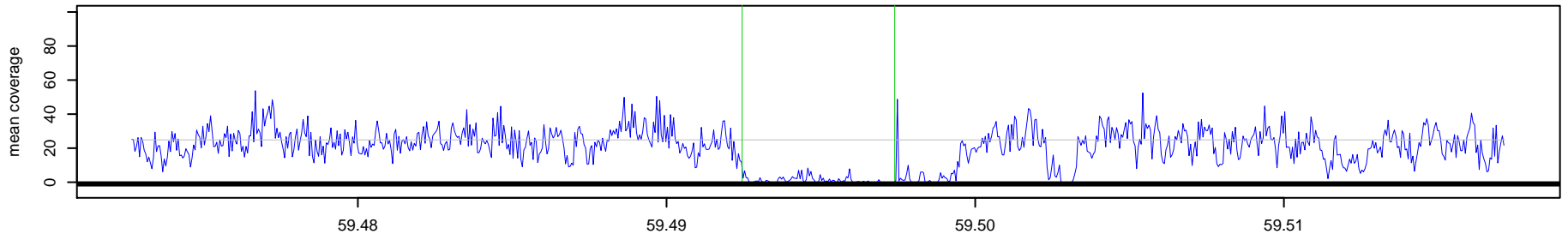

645 _ NA10851 Chr 19 : 59492450 – 59497392 , 4943 bp (aCGH relative log2ratio= -1.04)

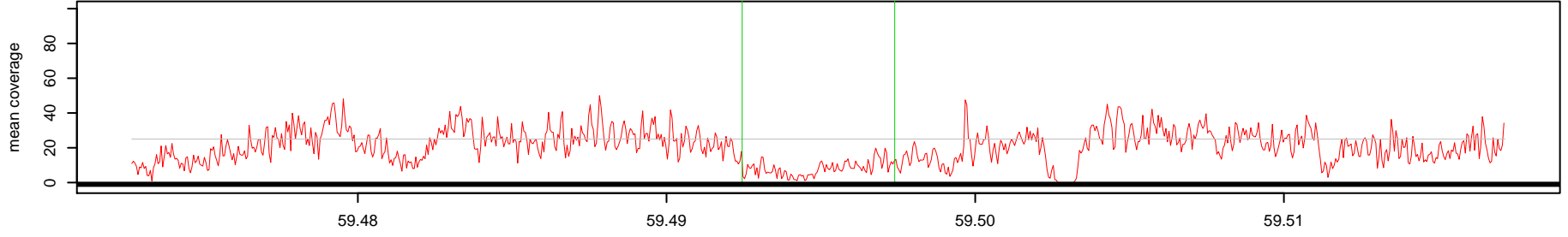

Log2(AK1 read depth / NA10851 read depth)

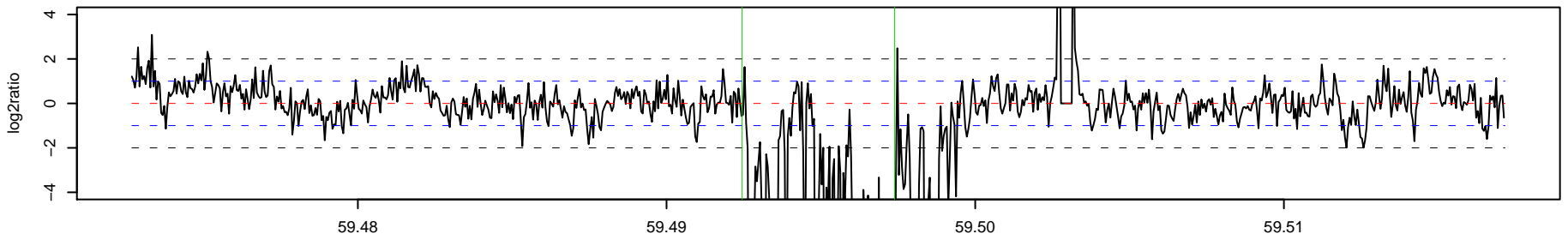

646 _ AK1 Chr 19 : 59492795 – 59496502 , 3708 bp (aCGH relative log2ratio= -0.70)

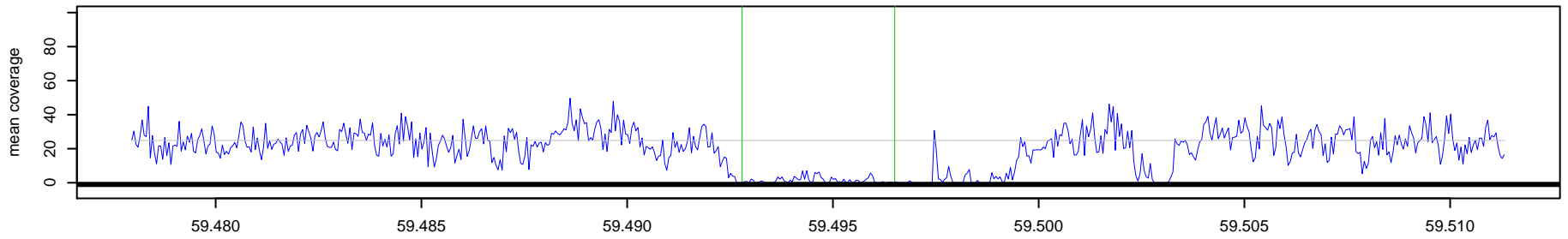

646 _ NA10851 Chr 19 : 59492795 – 59496502 , 3708 bp (aCGH relative log2ratio= -0.70)

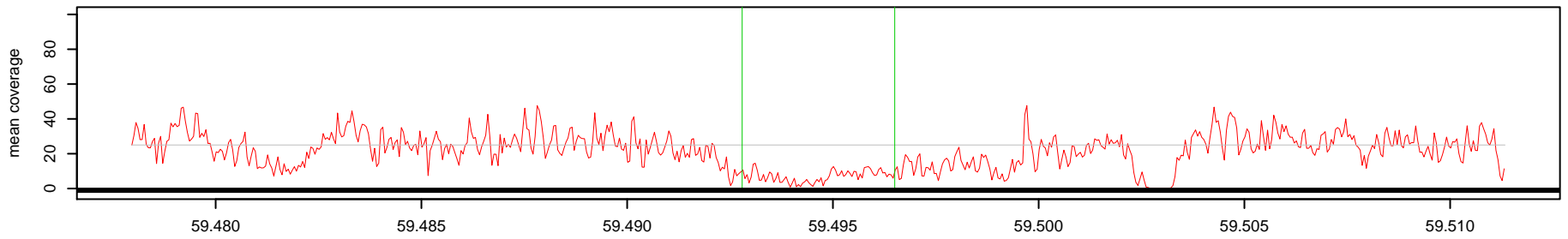

Log2(AK1 read depth / NA10851 read depth)

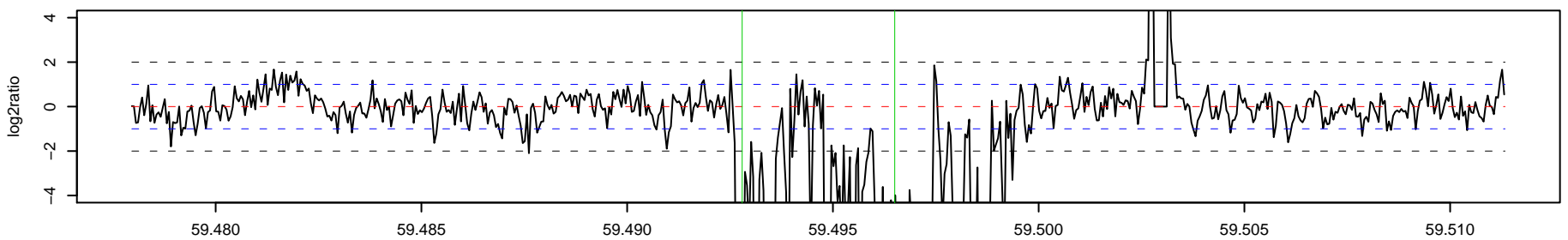

647_AK1 Chr 19 : 59496502 – 59497101 , 600 bp (aCGH relative log2ratio= -1.85)

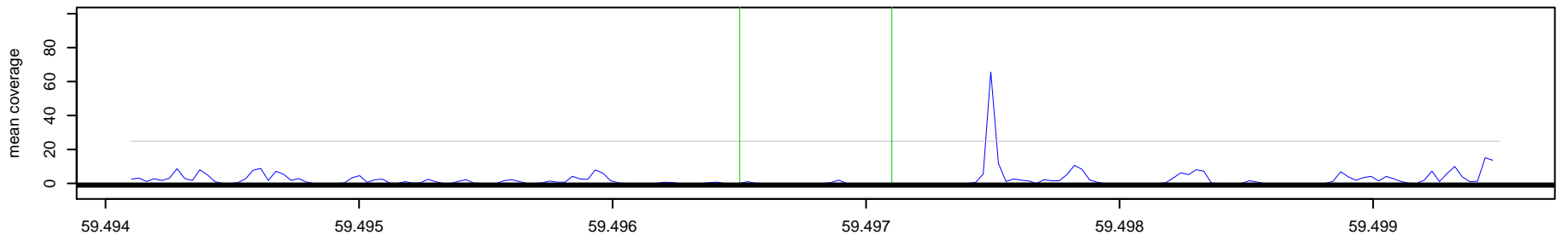

647_NA10851 Chr 19 : 59496502 – 59497101 , 600 bp (aCGH relative log2ratio= -1.85)

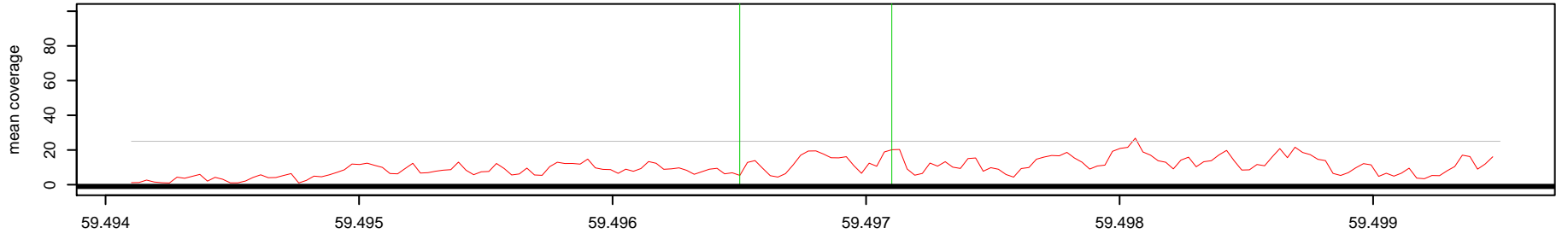

Log2(AK1 read depth / NA10851 read depth)

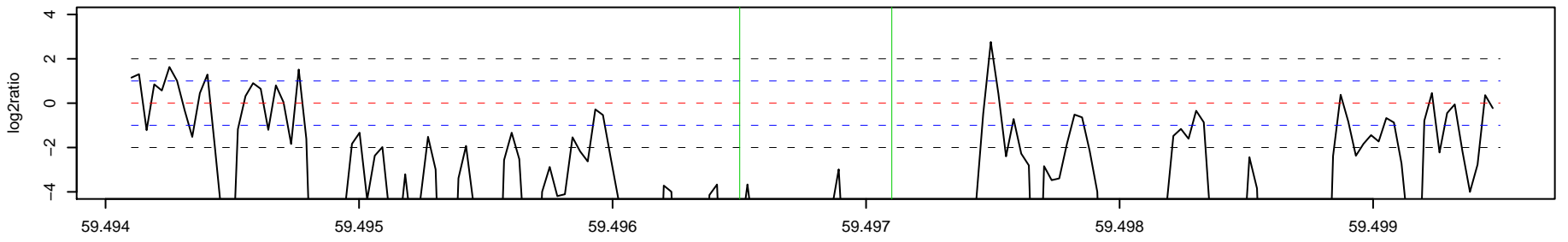

648_AK1 Chr 19 : 61558250 – 61560627 , 2378 bp (aCGH relative log2ratio= 0.75)

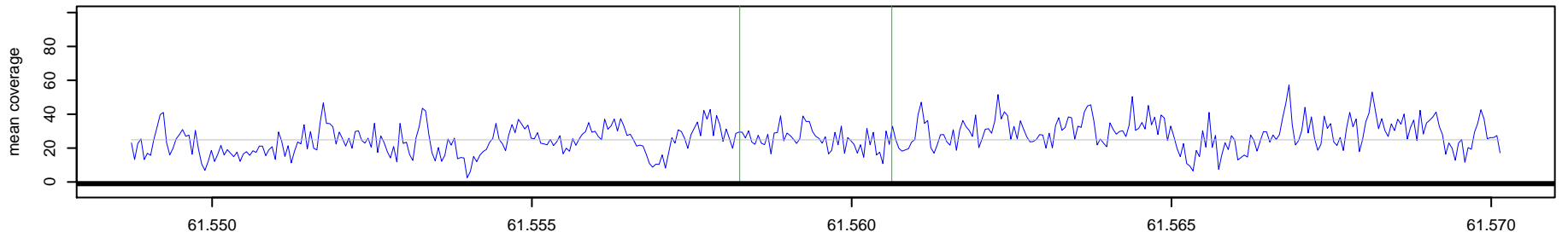

648_NA10851 Chr 19 : 61558250 – 61560627 , 2378 bp (aCGH relative log2ratio= 0.75)

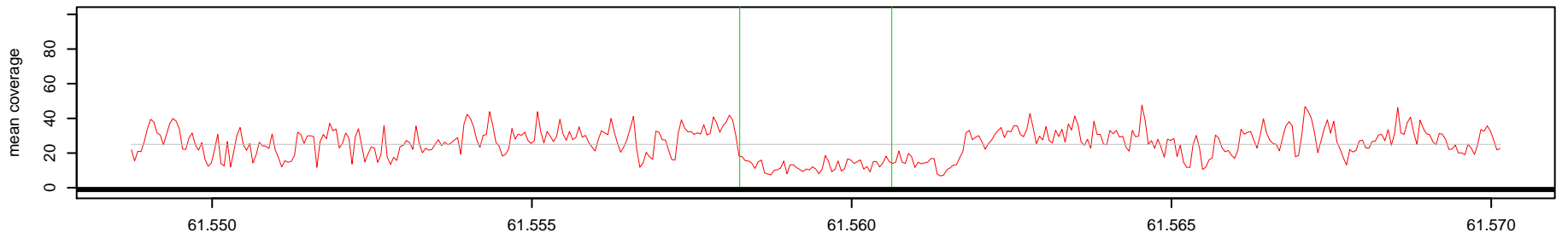

Log2(AK1 read depth / NA10851 read depth)

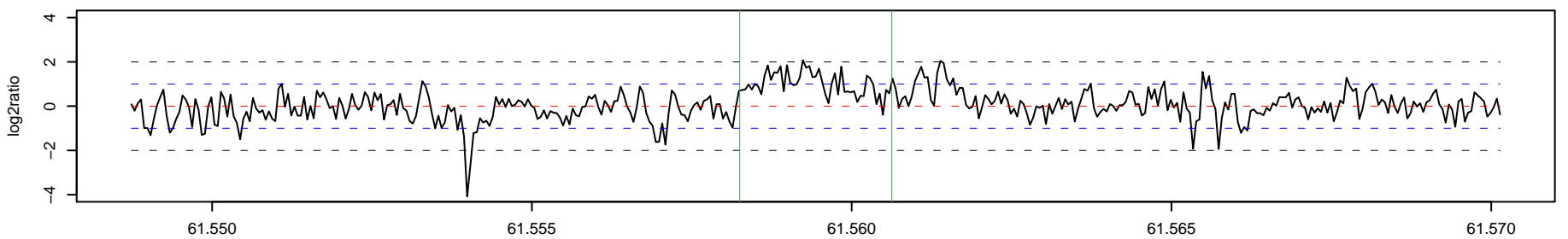

649_AK1 Chr 19 : 62527459 – 62528308 , 850 bp (aCGH relative log2ratio= 0.60)

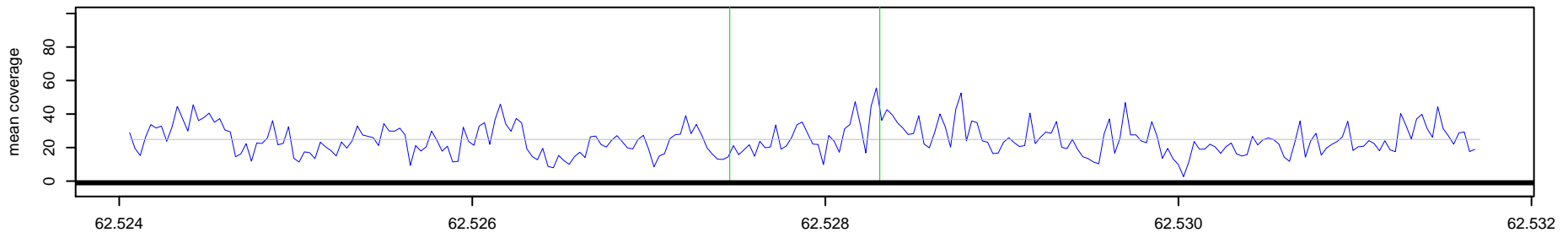

649_NA10851 Chr 19 : 62527459 – 62528308 , 850 bp (aCGH relative log2ratio= 0.60)

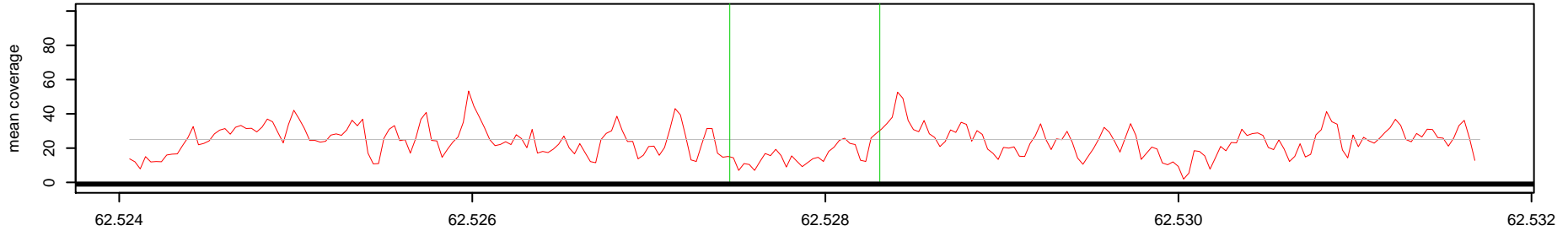

Log2(AK1 read depth / NA10851 read depth)

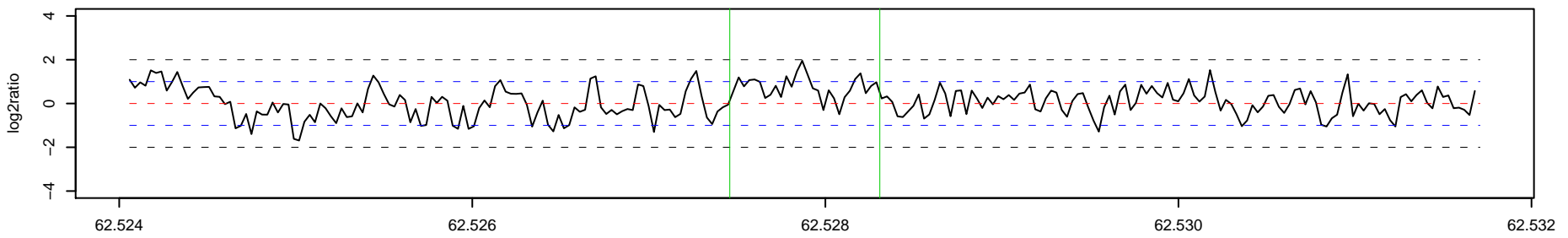

650_AK1 Chr 20 : 1336947 – 1338285 , 1339 bp (aCGH relative log2ratio= 1.20)

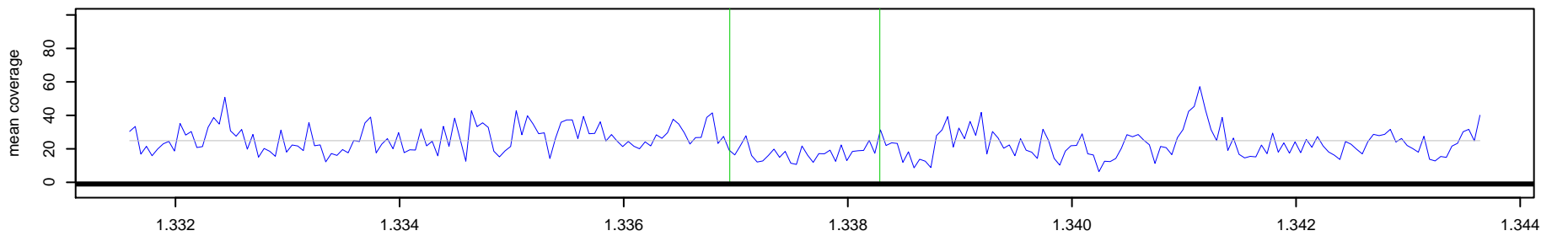

650_NA10851 Chr 20 : 1336947 – 1338285 , 1339 bp (aCGH relative log2ratio= 1.20)

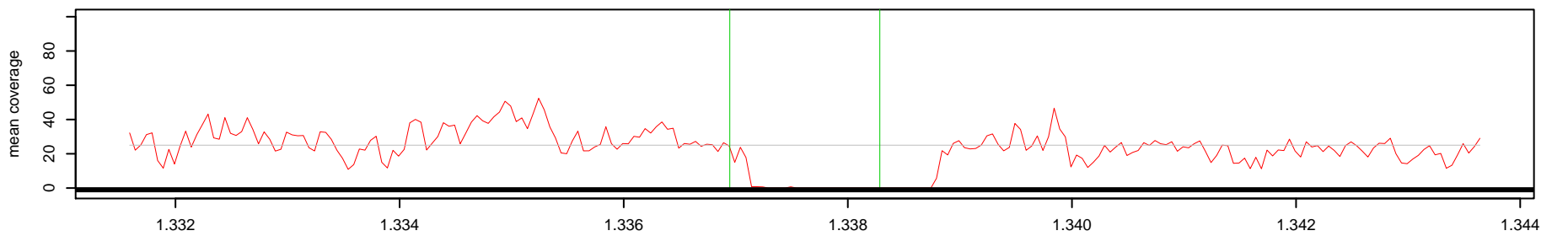

Log2(AK1 read depth / NA10851 read depth)

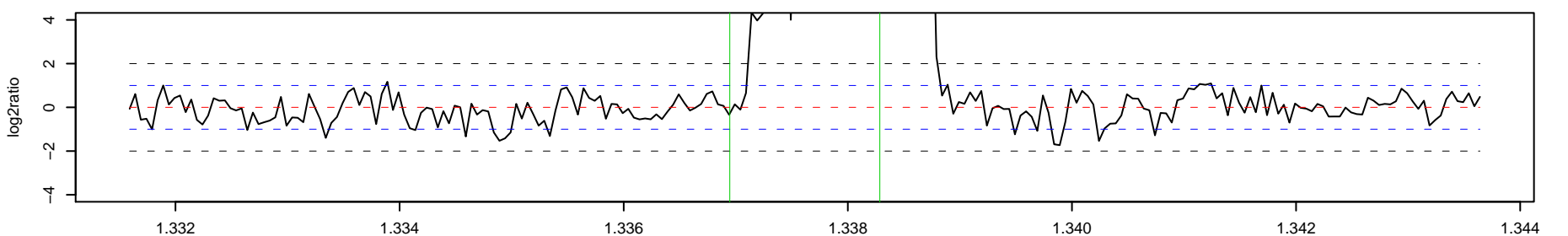

651_AK1 Chr 20 : 28243004 - 28266072 , 23069 bp (aCGH relative log2ratio= 0.42)

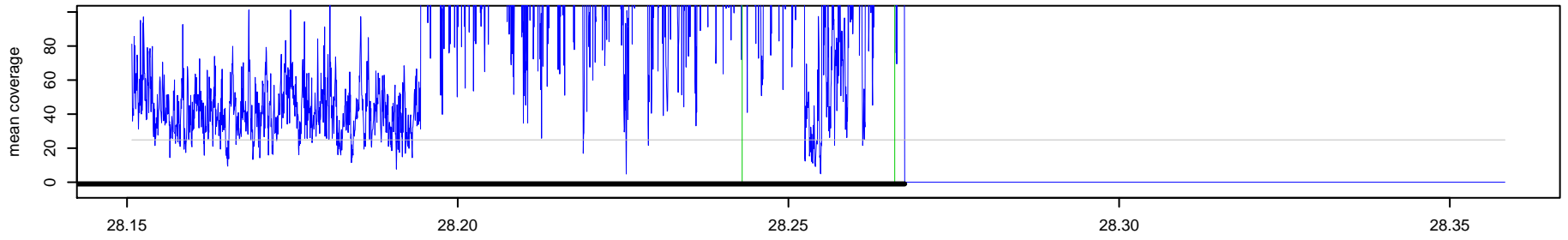

651_NA10851 Chr 20 : 28243004 - 28266072 , 23069 bp (aCGH relative log2ratio= 0.42)

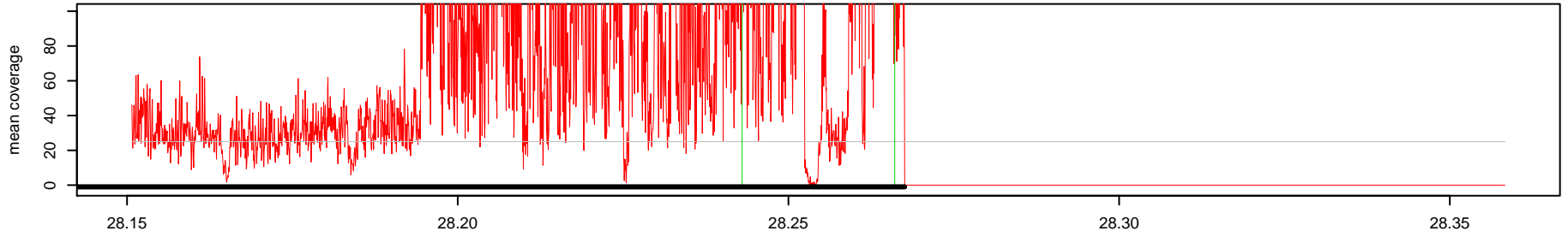

Log2(AK1 read depth / NA10851 read depth)

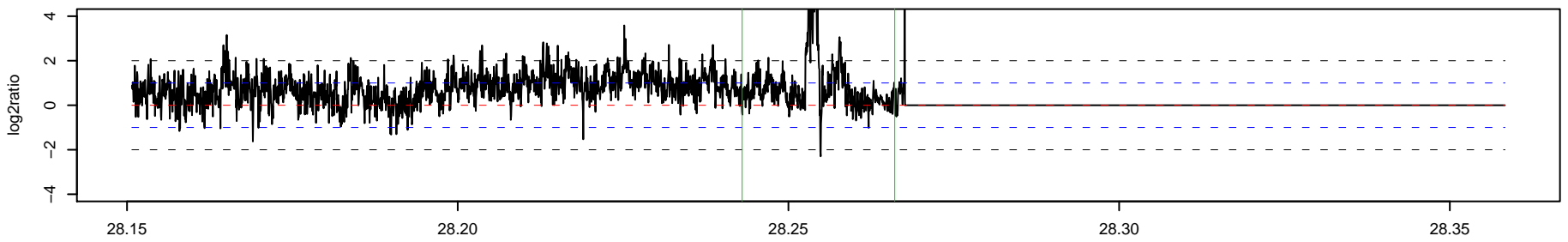

652_AK1 Chr 20 : 36488503 - 36489226 , 724 bp (aCGH relative log2ratio= -0.94)

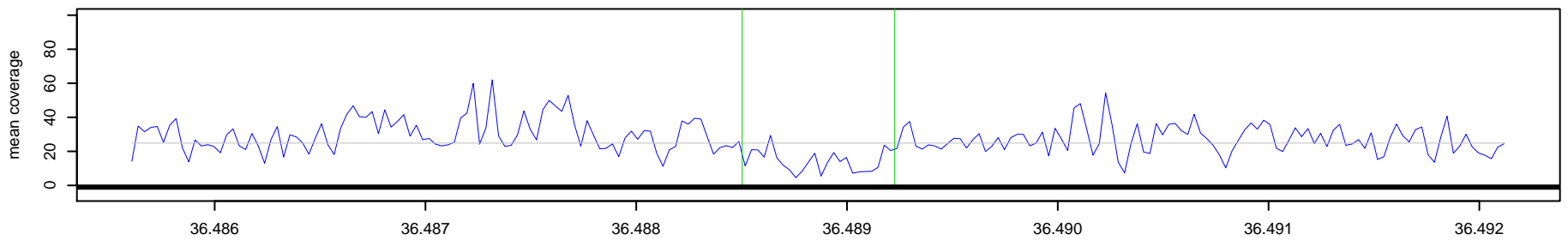

652_NA10851 Chr 20 : 36488503 - 36489226 , 724 bp (aCGH relative log2ratio= -0.94)

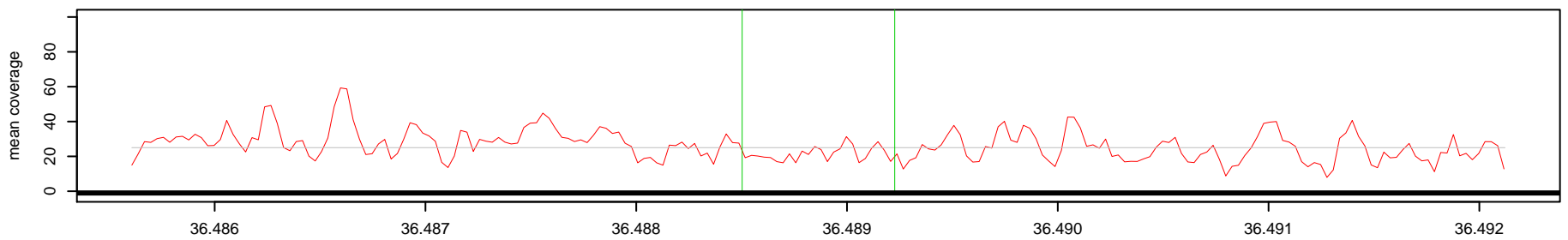

Log2(AK1 read depth / NA10851 read depth)

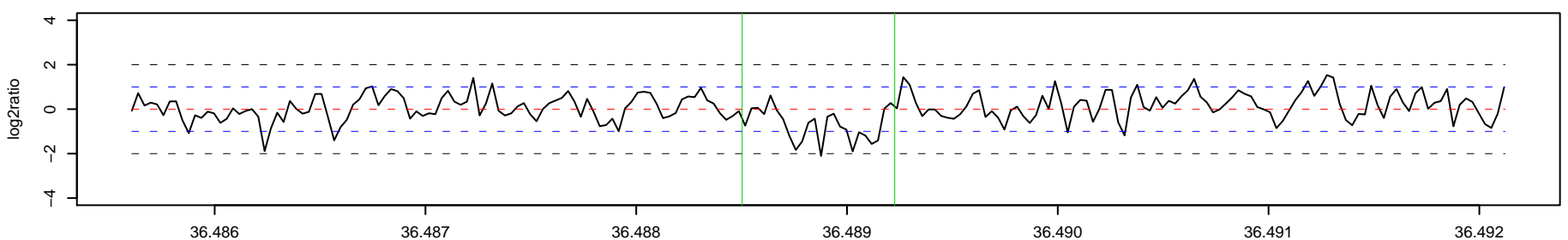

653_AK1 Chr 20 : 55020883 – 55021354 , 472 bp (aCGH relative log2ratio= -0.69)

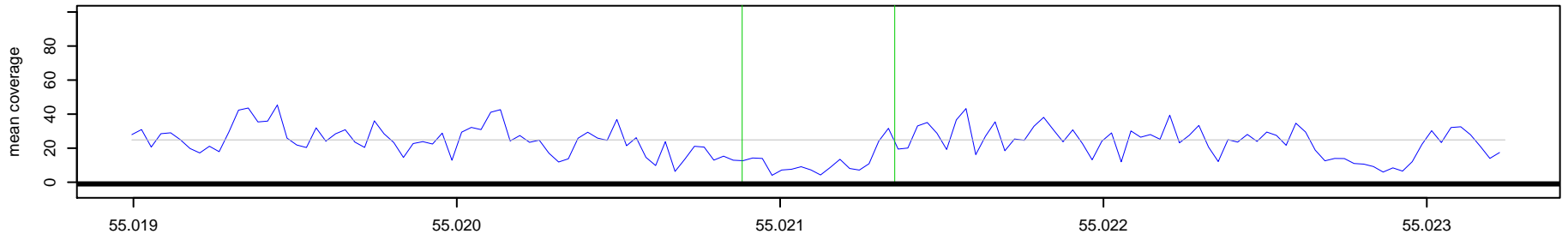

653_NA10851 Chr 20 : 55020883 – 55021354 , 472 bp (aCGH relative log2ratio= -0.69)

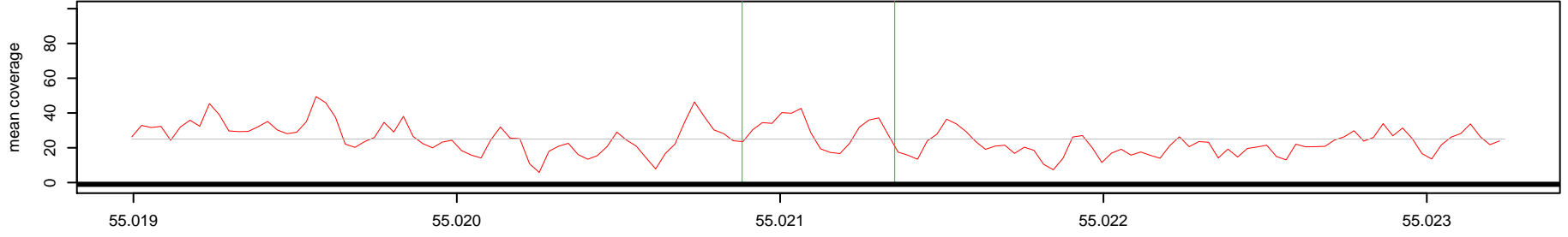

Log2(AK1 read depth / NA10851 read depth)

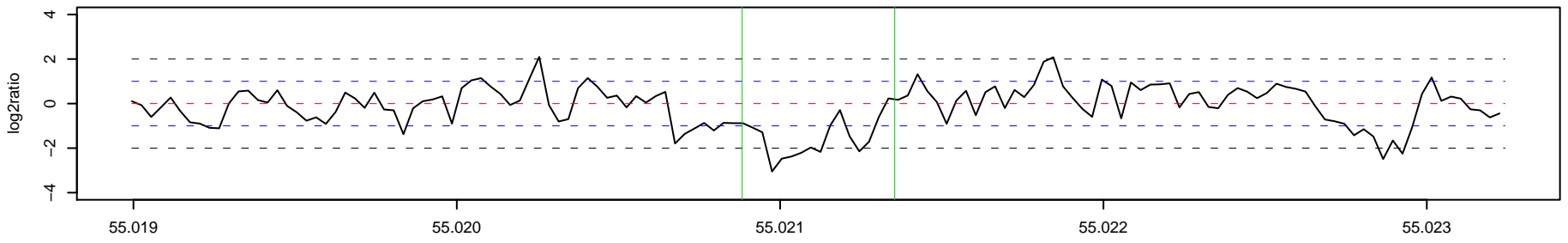

654_AK1 Chr 21 : 9885862 – 10084431 , 198570 bp (aCGH relative log2ratio= 0.43)

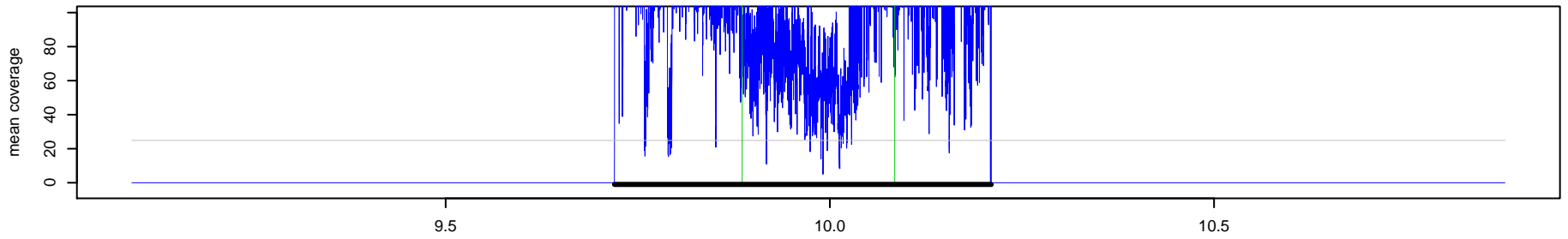

654_NA10851 Chr 21 : 9885862 – 10084431 , 198570 bp (aCGH relative log2ratio= 0.43)

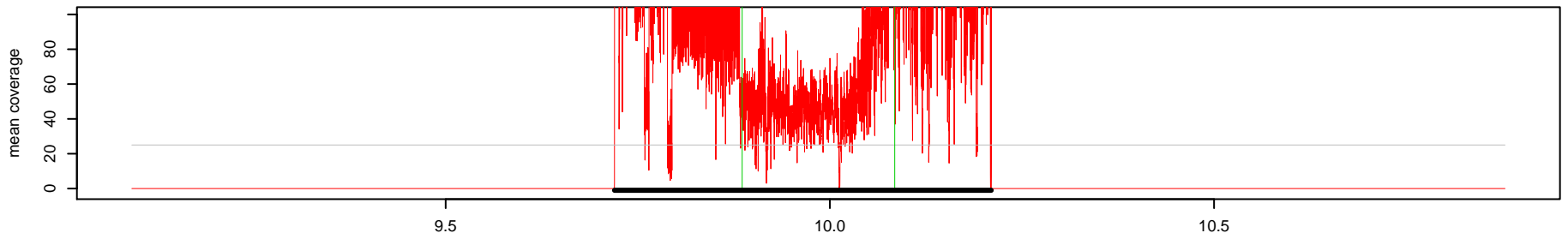

Log2(AK1 read depth / NA10851 read depth)

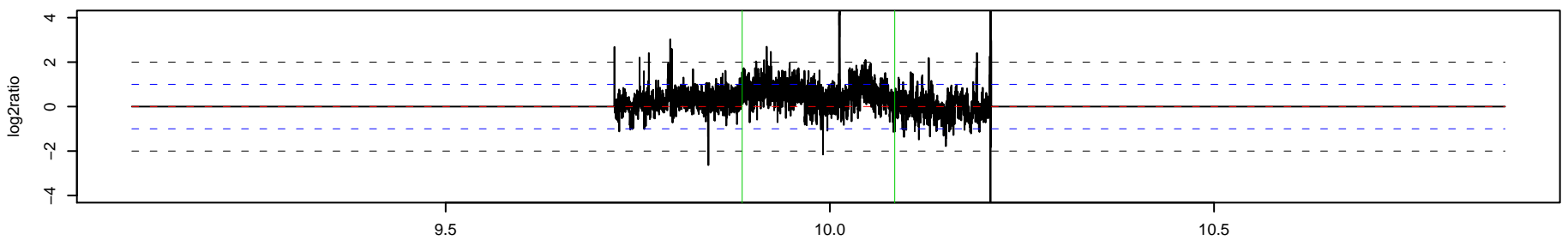

655_AK1 Chr 21 : 13889159 – 13962680 , 73522 bp (aCGH relative log2ratio= 0.54)

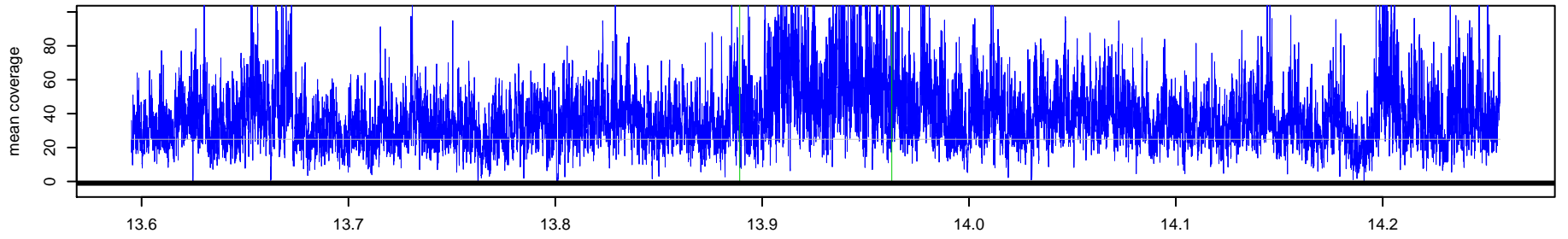

655_NA10851 Chr 21 : 13889159 – 13962680 , 73522 bp (aCGH relative log2ratio= 0.54)

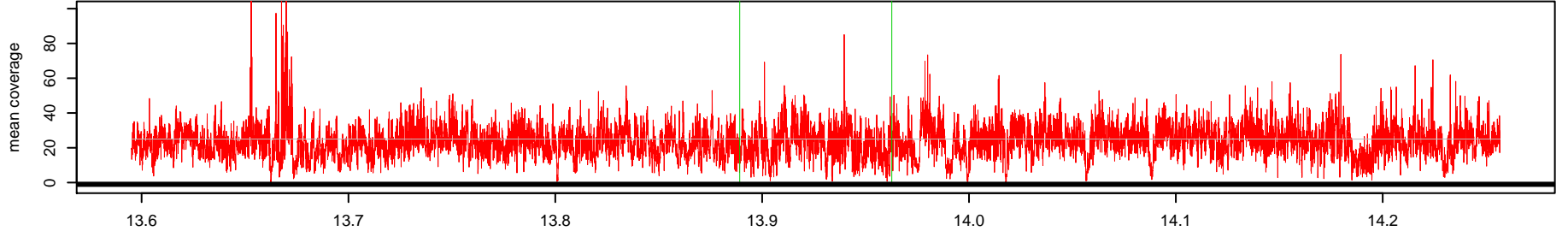

Log2(AK1 read depth / NA10851 read depth)

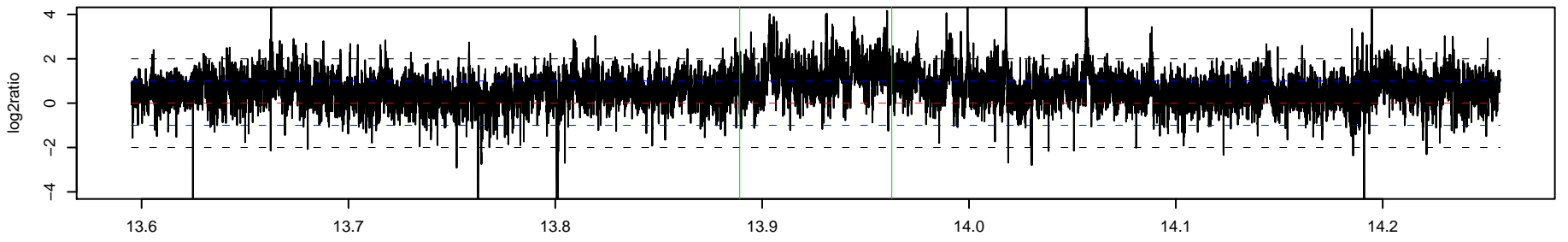

o

656_AK1 Chr 21 : 15510225 – 15511920 , 1696 bp (aCGH relative log2ratio= 2.25)

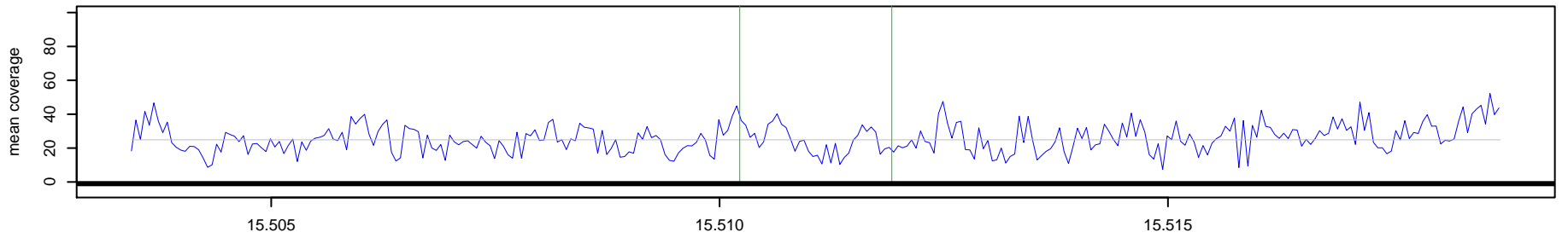

656_NA10851 Chr 21 : 15510225 – 15511920 , 1696 bp (aCGH relative log2ratio= 2.25)

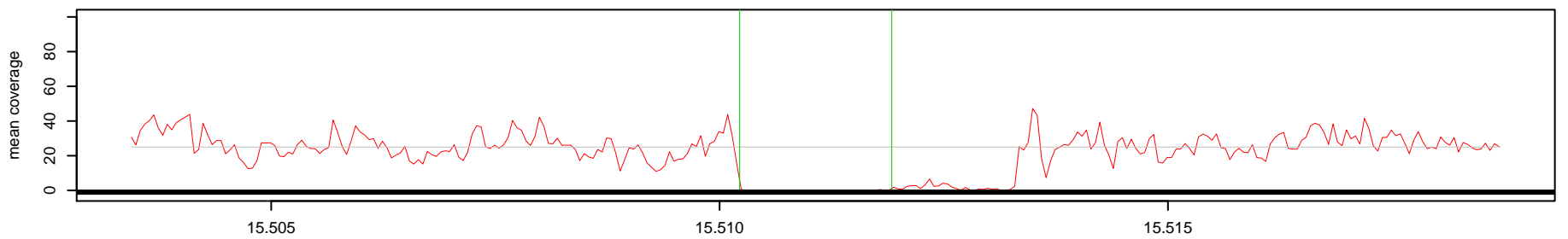

Log2(AK1 read depth / NA10851 read depth)

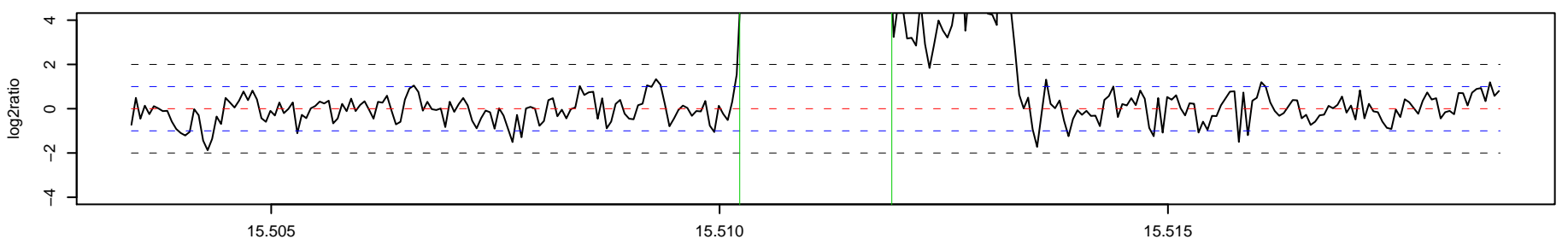

o

657 _ AK1 Chr 21 : 22576881 – 22587644 , 10764 bp (aCGH relative log2ratio= -0.67)

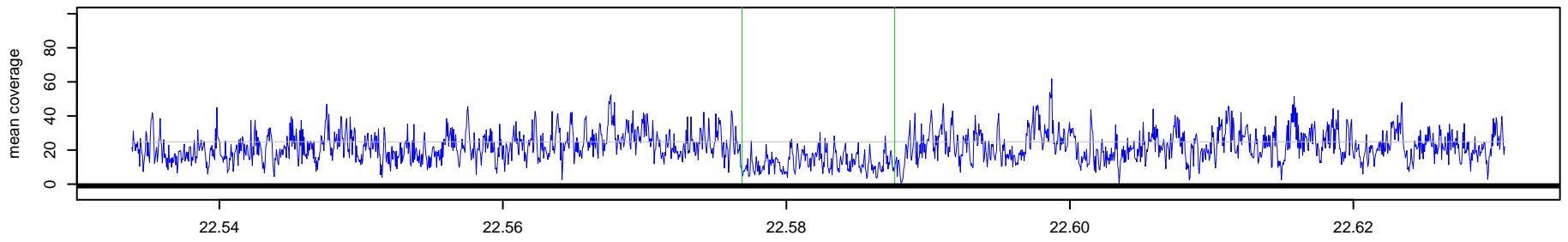

657 _ NA10851 Chr 21 : 22576881 – 22587644 , 10764 bp (aCGH relative log2ratio= -0.67)

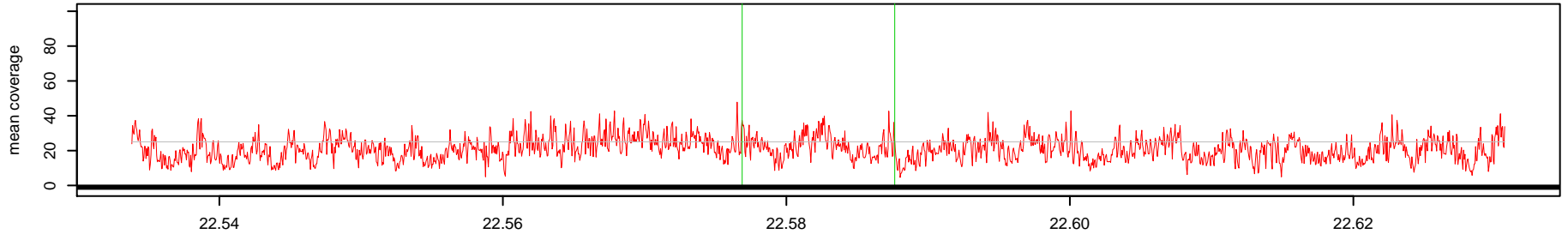

Log2(AK1 read depth / NA10851 read depth)

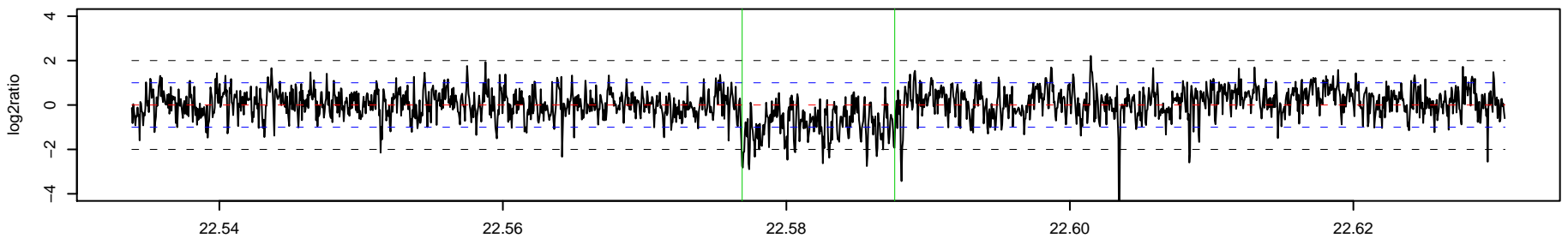

658 _ AK1 Chr 21 : 24429284 – 24429873 , 590 bp (aCGH relative log2ratio= -0.72)

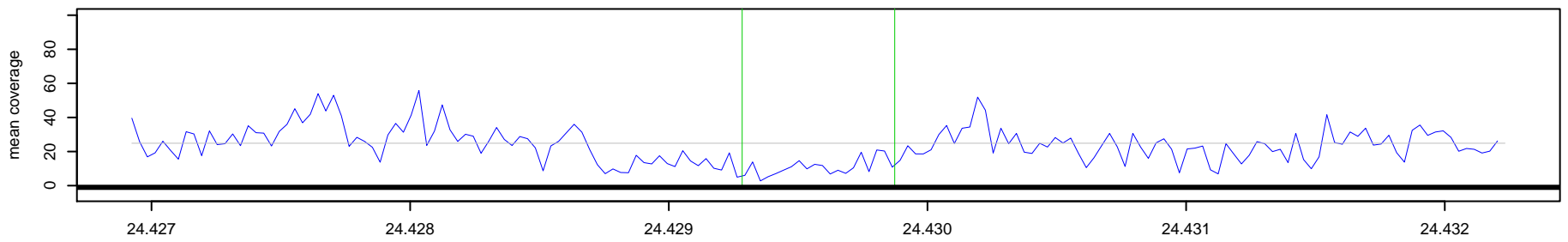

658 _ NA10851 Chr 21 : 24429284 – 24429873 , 590 bp (aCGH relative log2ratio= -0.72)

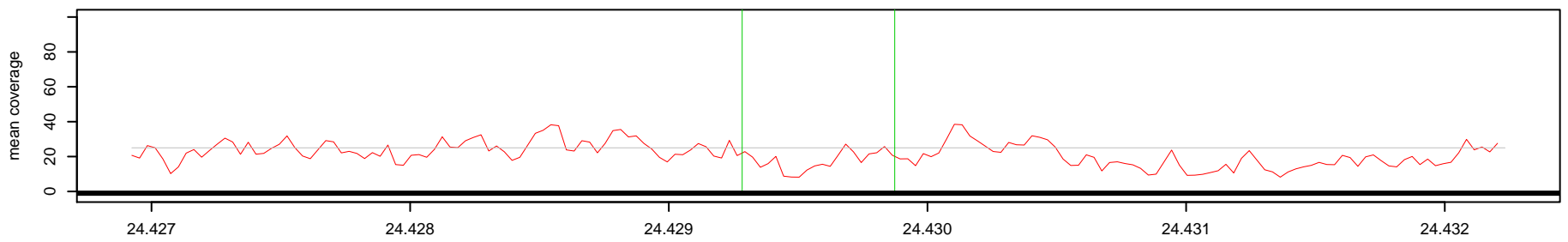

Log2(AK1 read depth / NA10851 read depth)

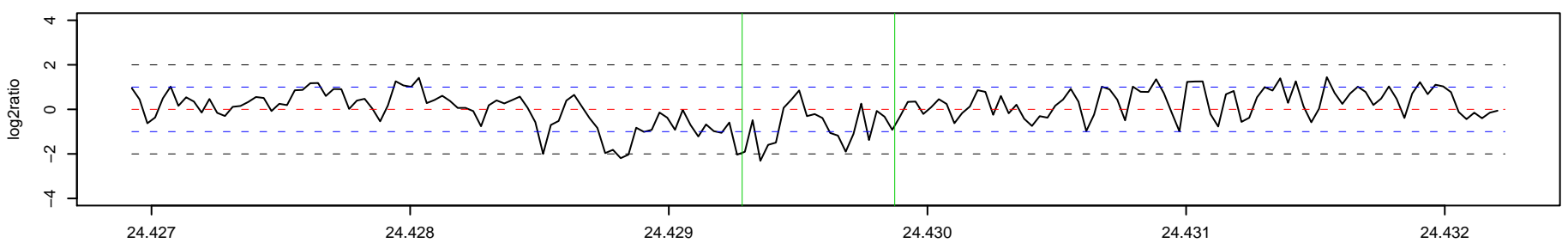

659_AK1 Chr 21 : 31590086 - 31592028 , 1943 bp (aCGH relative log2ratio= -0.64)

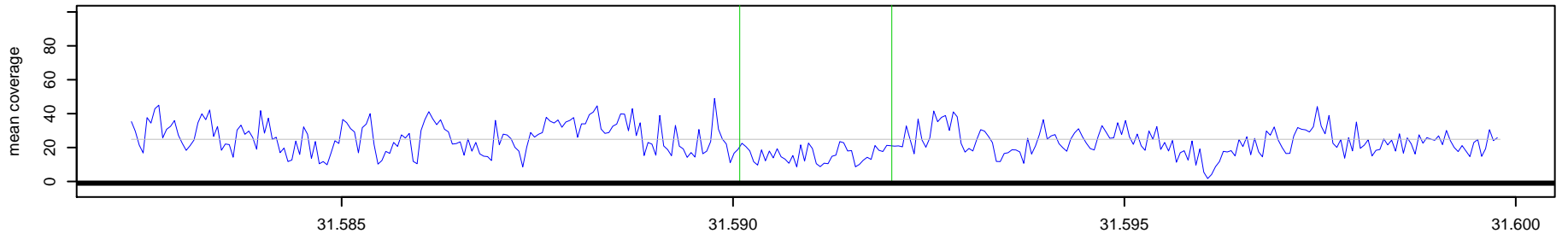

659_NA10851 Chr 21 : 31590086 - 31592028 , 1943 bp (aCGH relative log2ratio= -0.64)

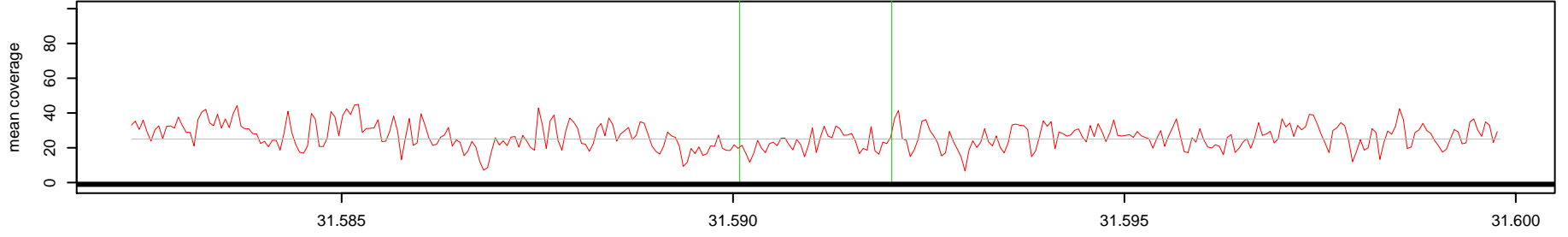

Log2(AK1 read depth / NA10851 read depth)

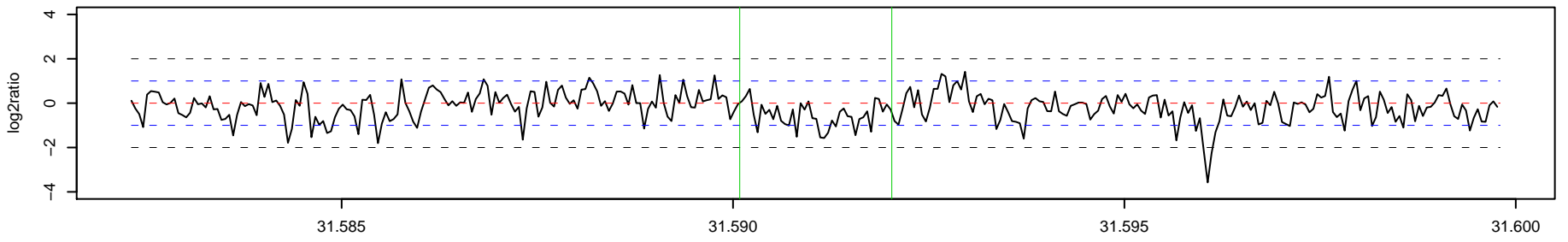

660_AK1 Chr 21 : 43647155 - 43661056 , 13902 bp (aCGH relative log2ratio= -0.49)

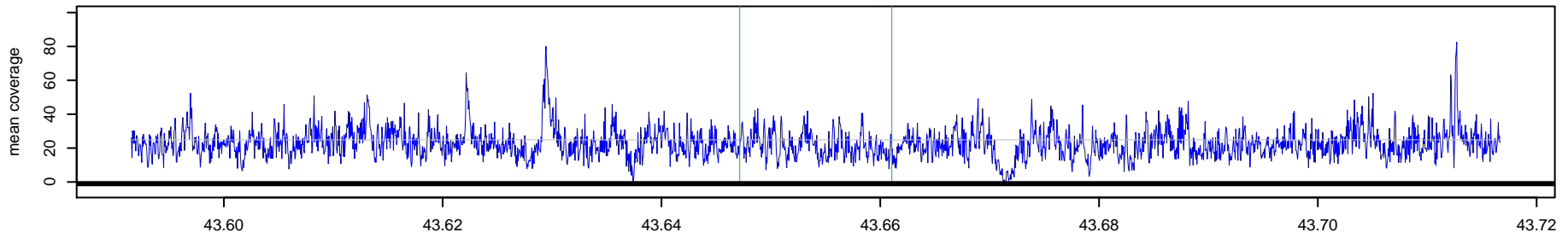

660_NA10851 Chr 21 : 43647155 - 43661056 , 13902 bp (aCGH relative log2ratio= -0.49)

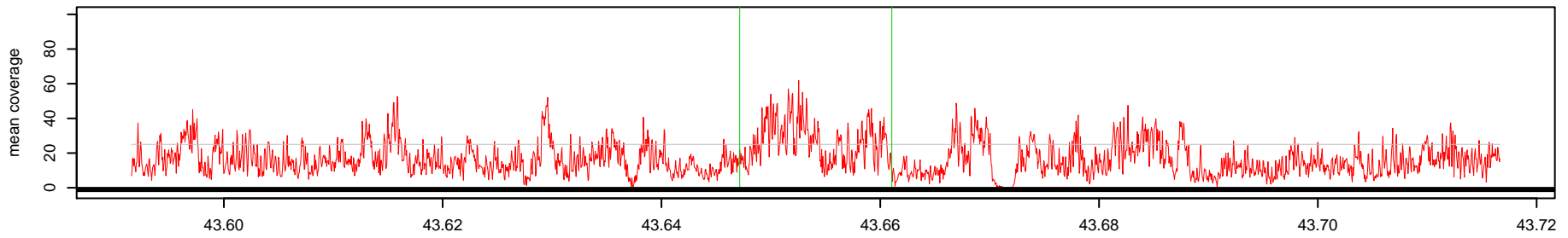

Log2(AK1 read depth / NA10851 read depth)

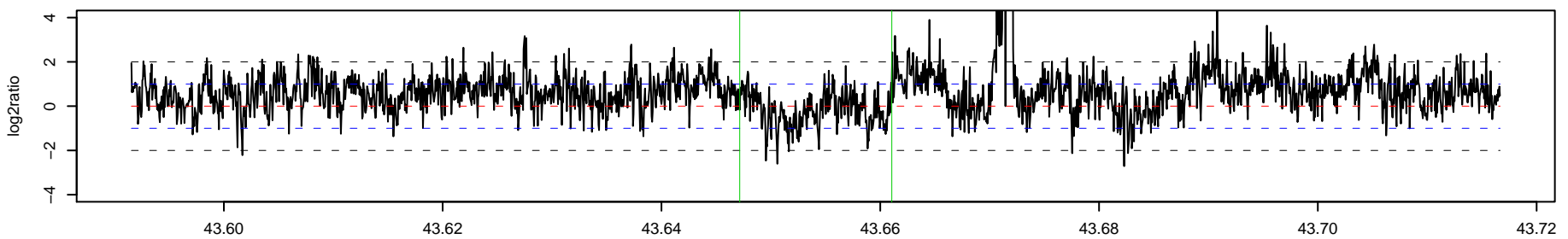

661_AK1 Chr 22 : 16383539 – 16384115 , 577 bp (aCGH relative log2ratio= 1.18)

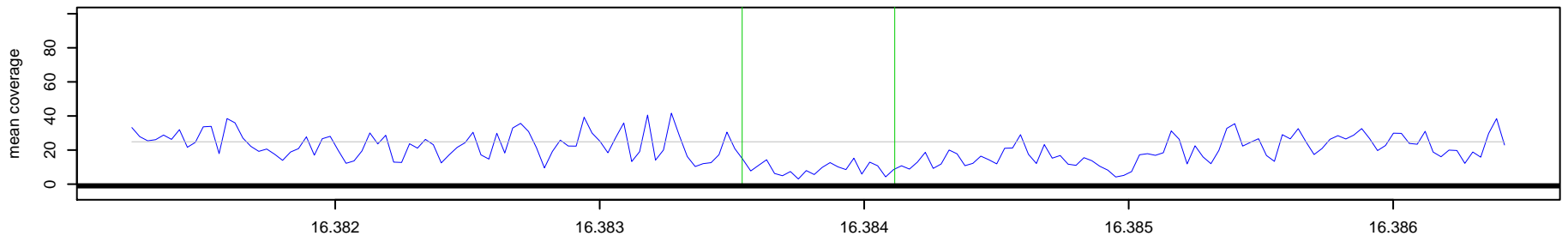

661_NA10851 Chr 22 : 16383539 – 16384115 , 577 bp (aCGH relative log2ratio= 1.18)

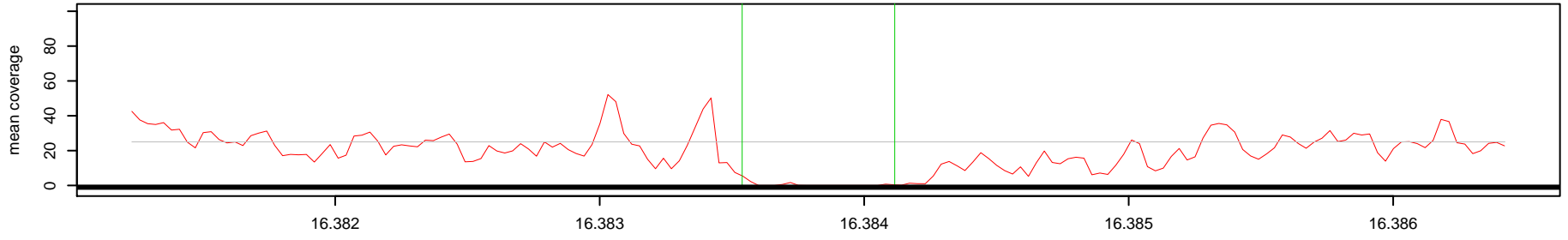

Log2(AK1 read depth / NA10851 read depth)

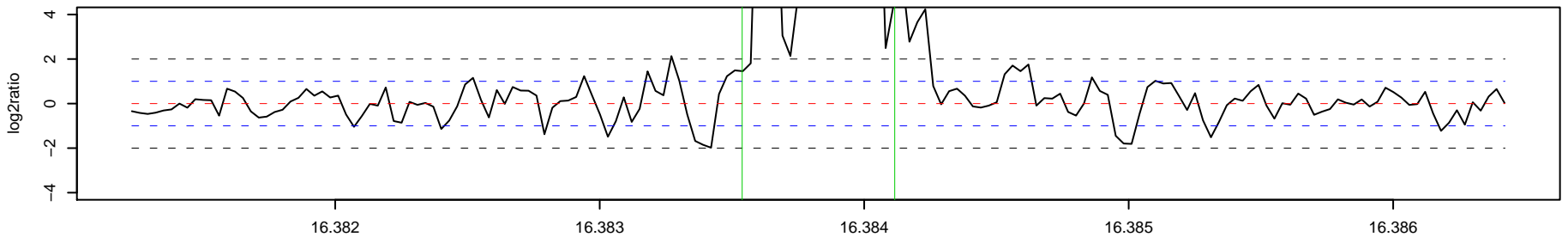

o

o

662_AK1 Chr 22 : 16522258 – 16524591 , 2334 bp (aCGH relative log2ratio= 0.69)

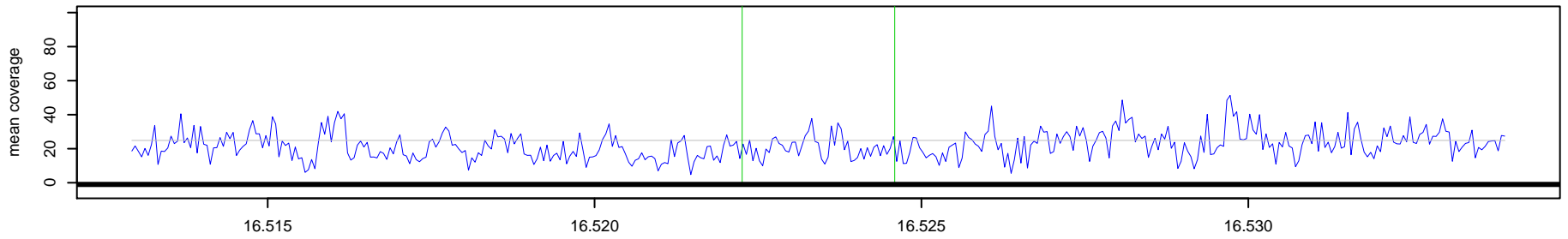

662_NA10851 Chr 22 : 16522258 – 16524591 , 2334 bp (aCGH relative log2ratio= 0.69)

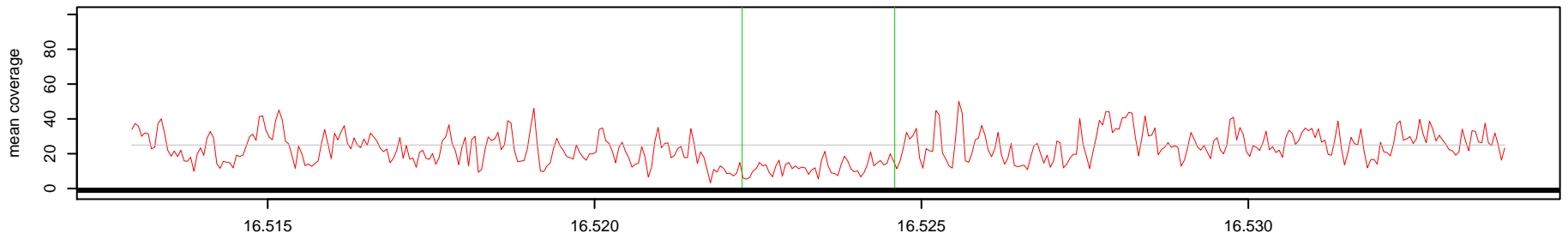

Log2(AK1 read depth / NA10851 read depth)

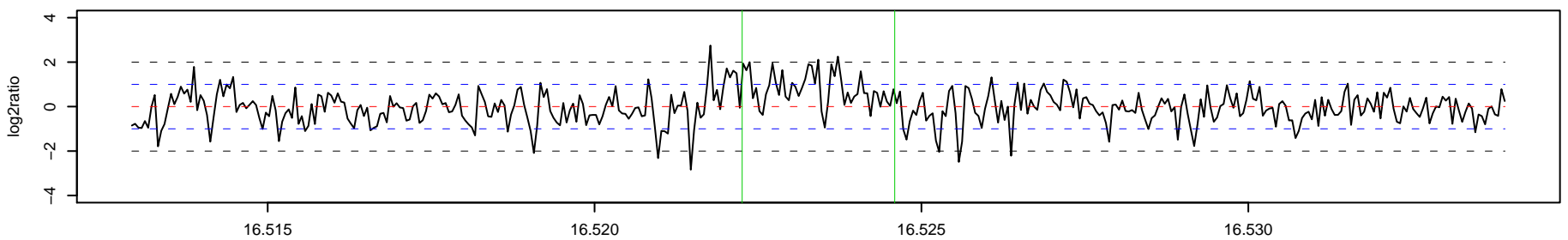

663_AK1 Chr 22 : 19229719 – 19233881 , 4163 bp (aCGH relative log2ratio= 0.69)

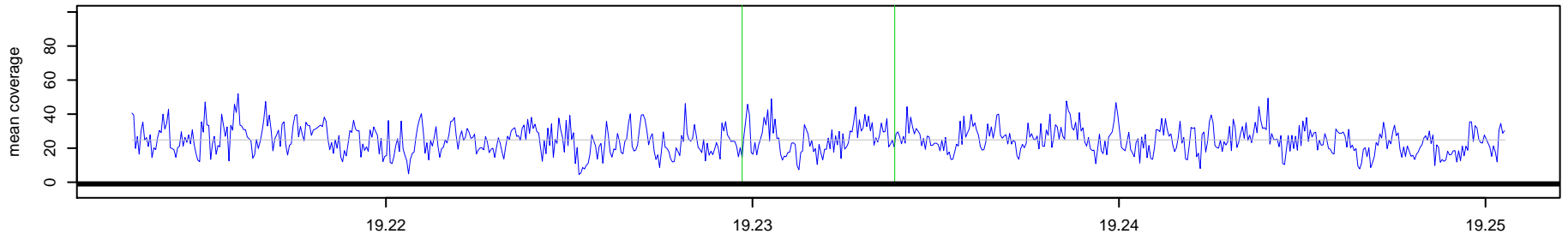

663_NA10851 Chr 22 : 19229719 – 19233881 , 4163 bp (aCGH relative log2ratio= 0.69)

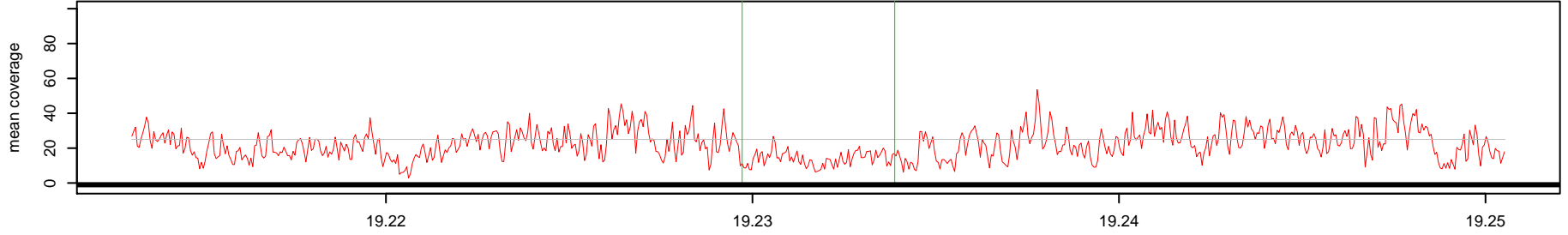

Log2(AK1 read depth / NA10851 read depth)

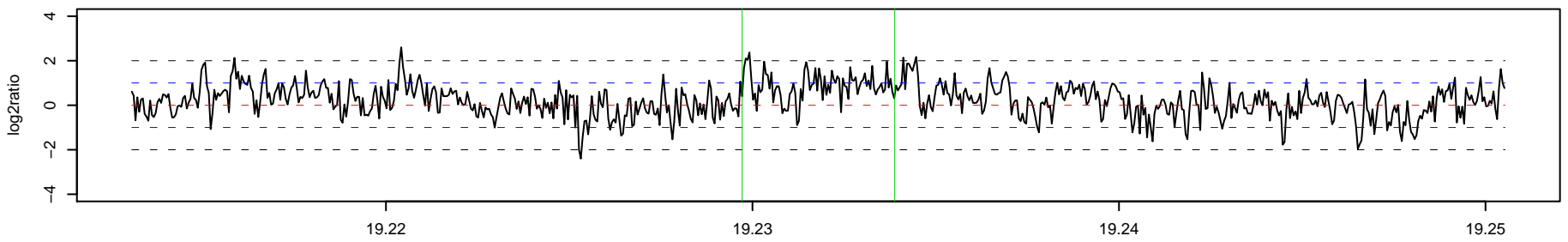

664_AK1 Chr 22 : 20783565 – 21577178 , 793614 bp (aCGH relative log2ratio= 0.61)

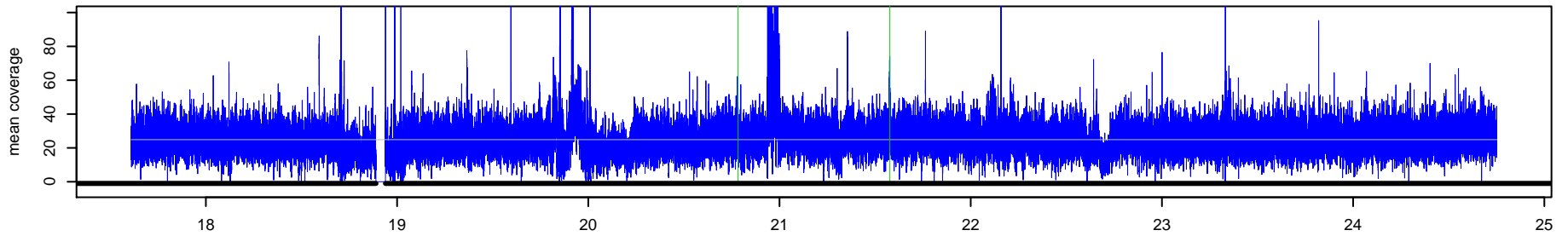

664_NA10851 Chr 22 : 20783565 – 21577178 , 793614 bp (aCGH relative log2ratio= 0.61)

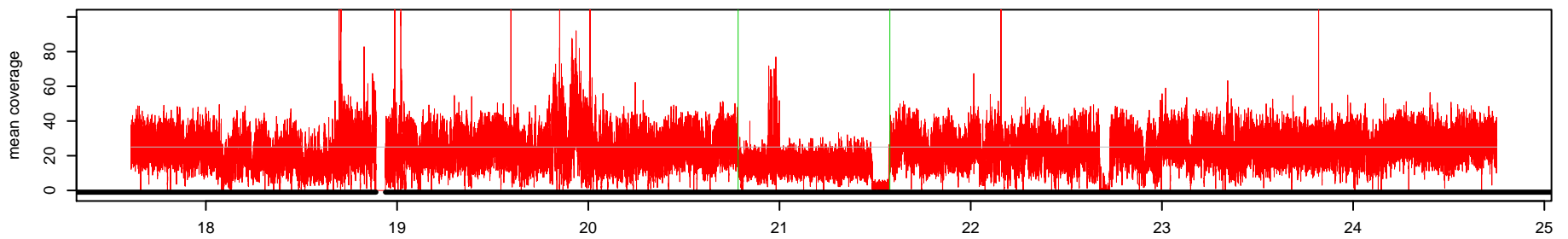

Log2(AK1 read depth / NA10851 read depth)

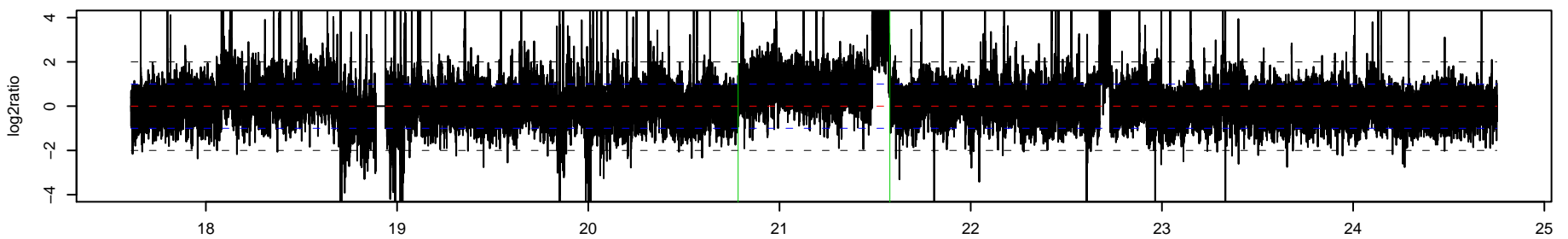

665_AK1 Chr 22 : 21484683 – 21576911 , 92229 bp (aCGH relative log2ratio= 1.31)

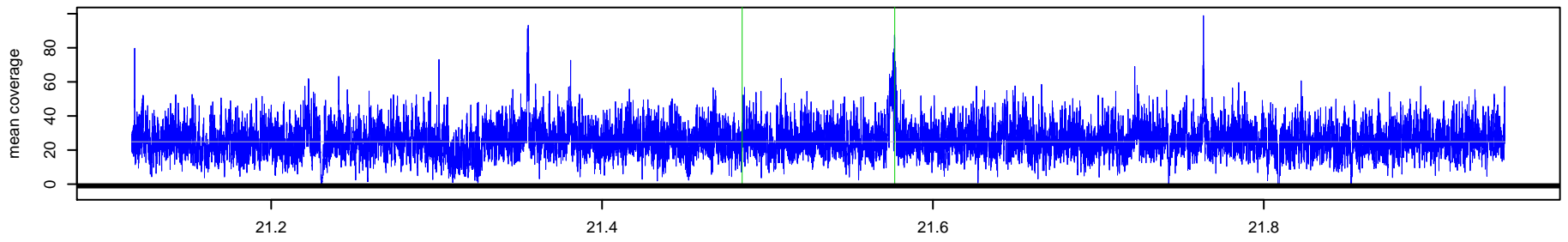

665_NA10851 Chr 22 : 21484683 – 21576911 , 92229 bp (aCGH relative log2ratio= 1.31)

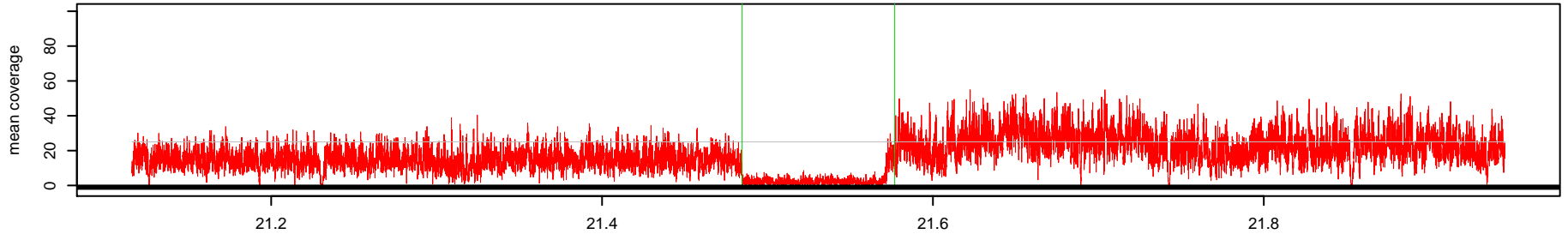

Log2(AK1 read depth / NA10851 read depth)

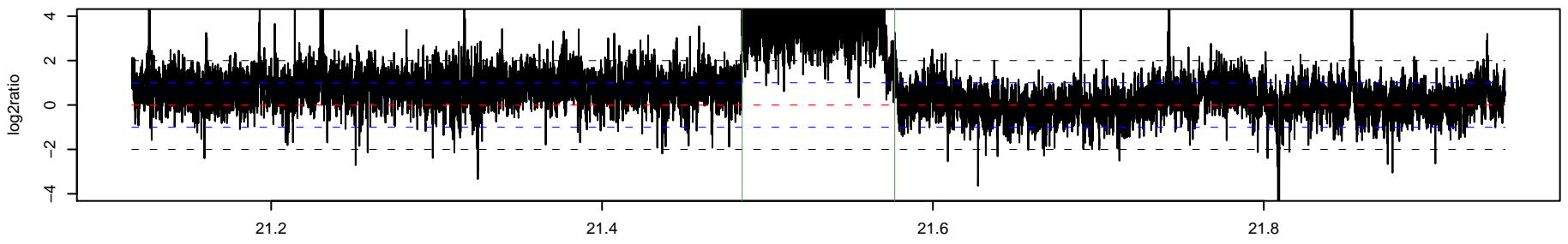

666_AK1 Chr 22 : 21808398 – 21809108 , 711 bp (aCGH relative log2ratio= -2.86)

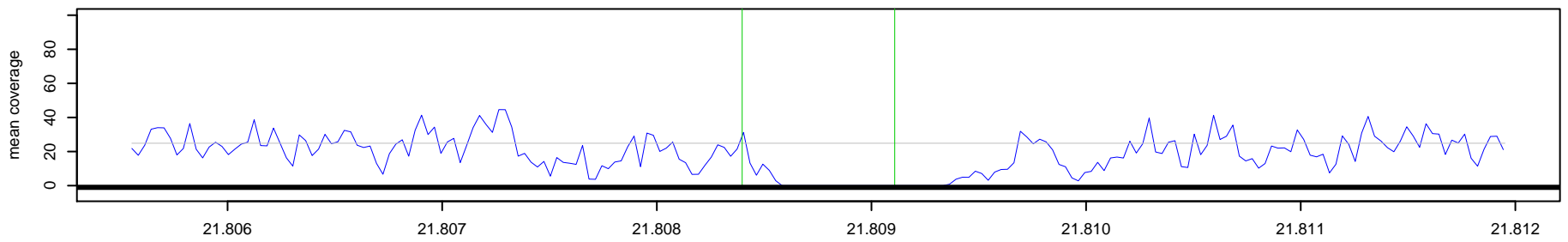

666_NA10851 Chr 22 : 21808398 – 21809108 , 711 bp (aCGH relative log2ratio= -2.86)

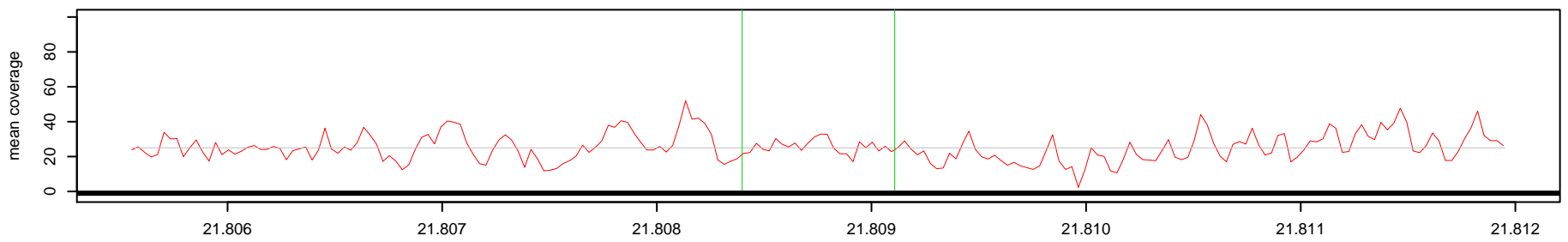

Log2(AK1 read depth / NA10851 read depth)

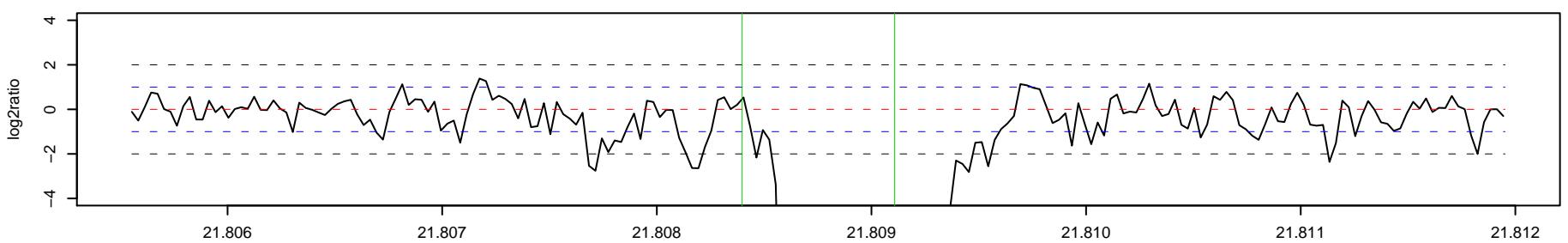

667_AK1 Chr 22 : 22355576 - 22357427 , 1852 bp (aCGH relative log2ratio= 0.35)

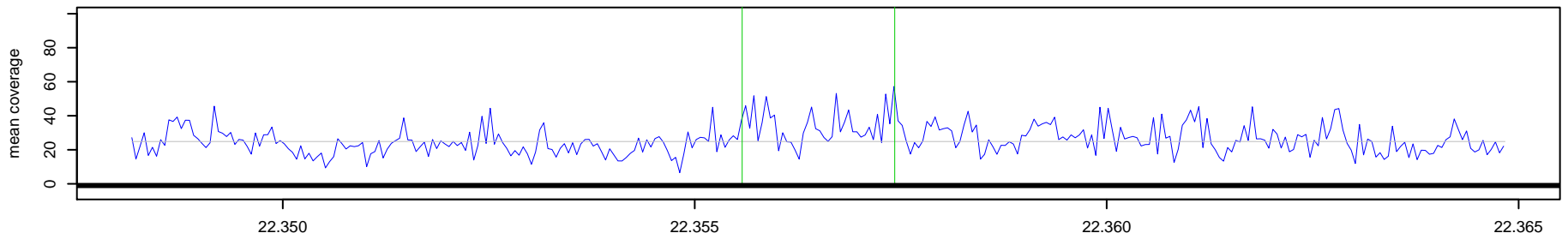

667_NA10851 Chr 22 : 22355576 - 22357427 , 1852 bp (aCGH relative log2ratio= 0.35)

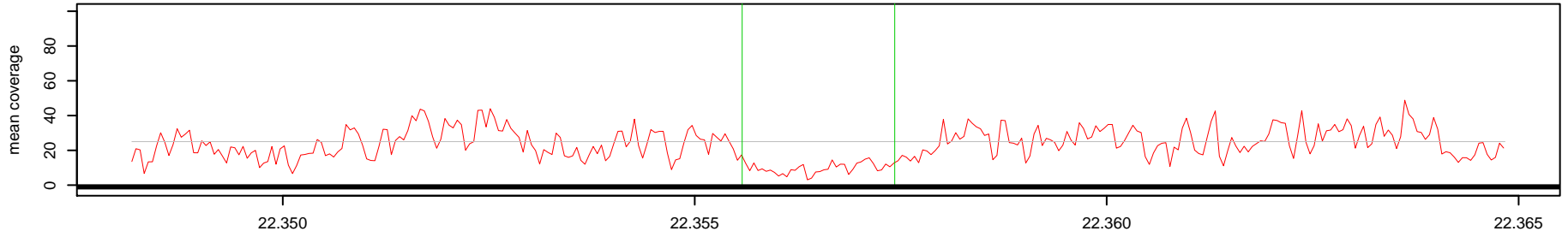

Log2(AK1 read depth / NA10851 read depth)

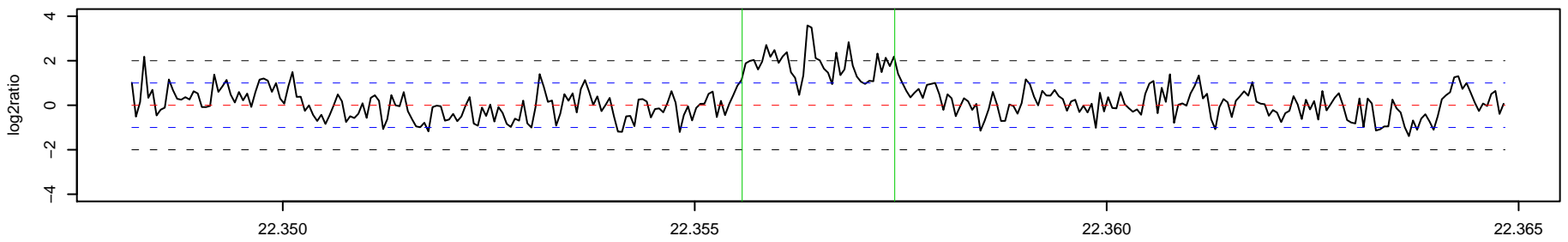

o

o

668_AK1 Chr 22 : 22676441 - 22725680 , 49240 bp (aCGH relative log2ratio= 0.76)

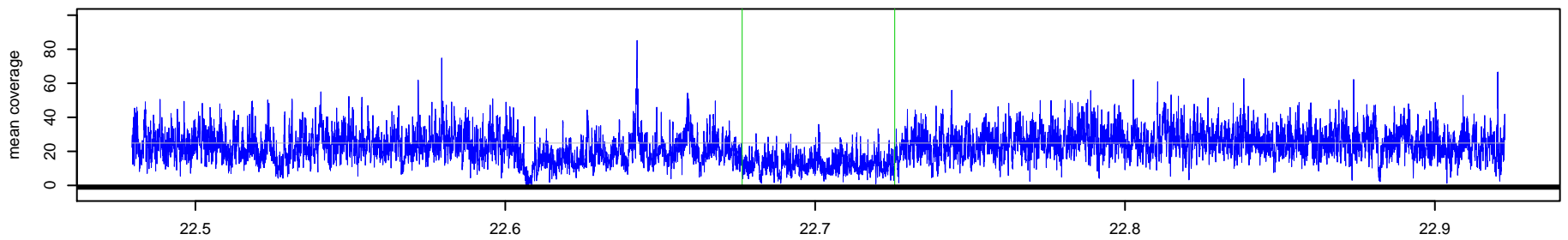

668_NA10851 Chr 22 : 22676441 - 22725680 , 49240 bp (aCGH relative log2ratio= 0.76)

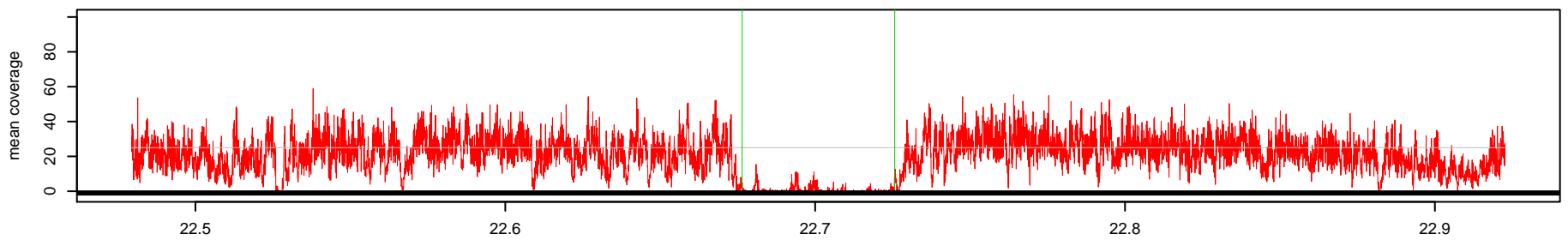

Log2(AK1 read depth / NA10851 read depth)

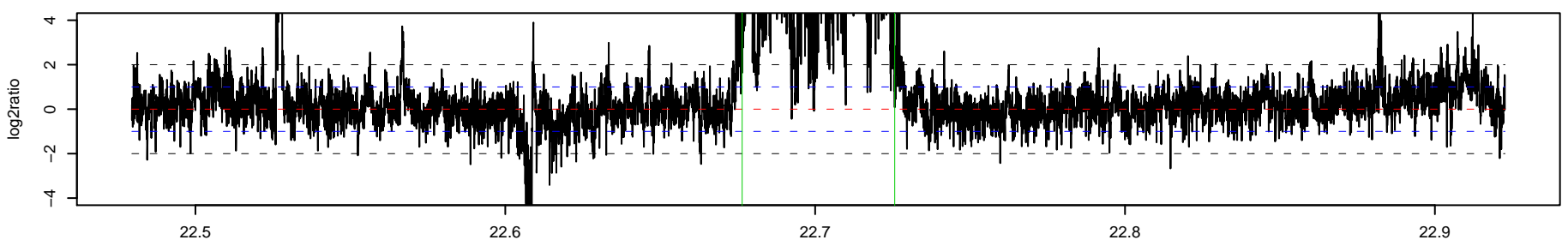

669_AK1 Chr 22 : 27395128 - 27396058 , 931 bp (aCGH relative log2ratio= -0.53)

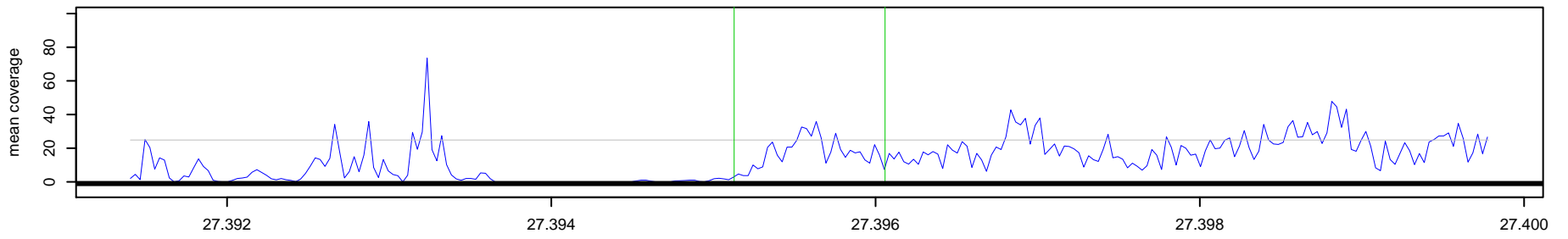

669_NA10851 Chr 22 : 27395128 - 27396058 , 931 bp (aCGH relative log2ratio= -0.53)

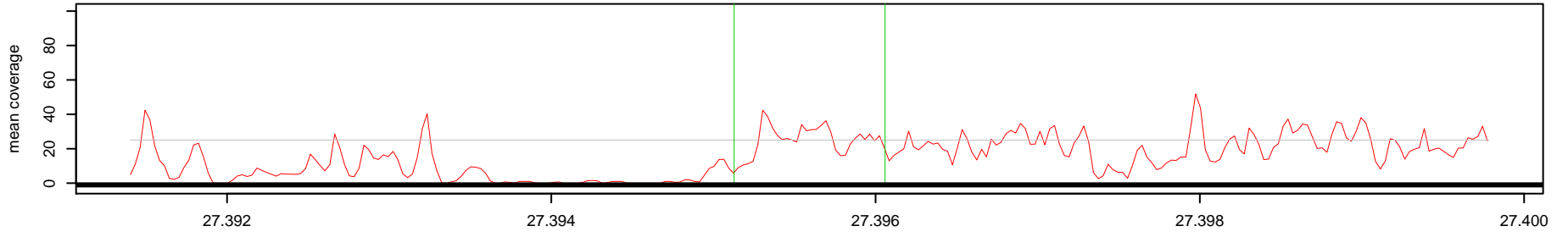

Log2(AK1 read depth / NA10851 read depth)

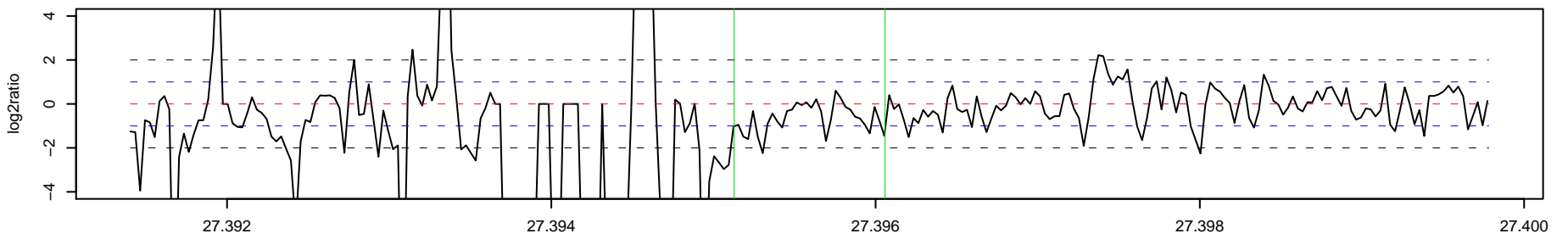

670_AK1 Chr 22 : 28113405 - 28119515 , 6111 bp (aCGH relative log2ratio= -0.58)

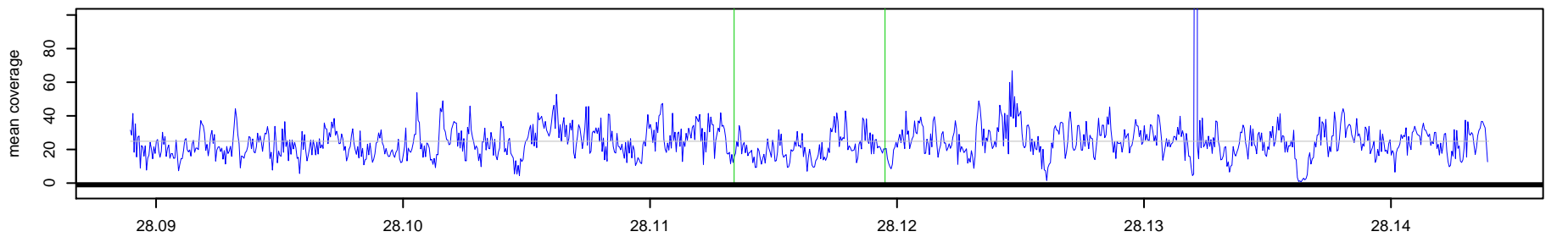

670_NA10851 Chr 22 : 28113405 - 28119515 , 6111 bp (aCGH relative log2ratio= -0.58)

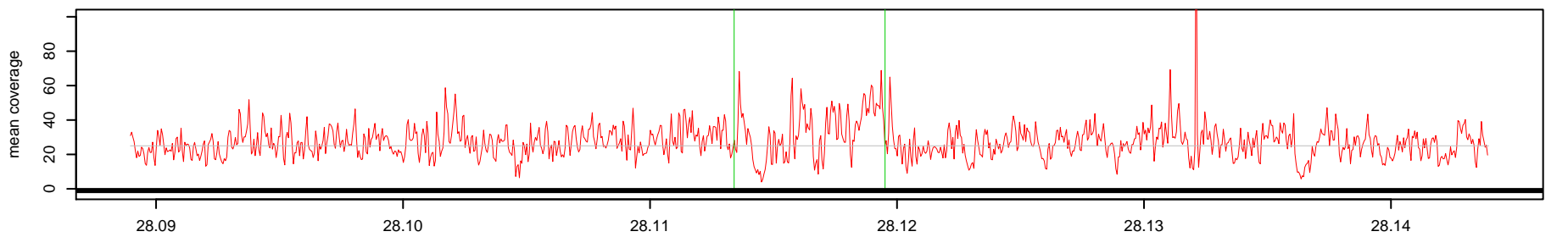

Log2(AK1 read depth / NA10851 read depth)

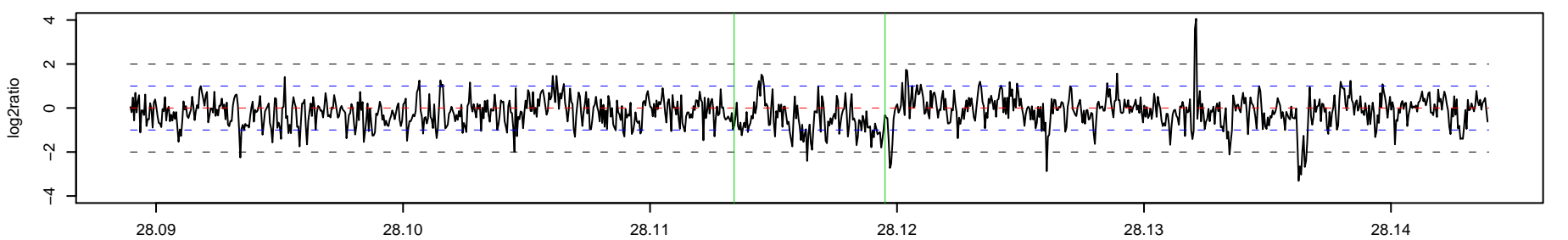

671_AK1 Chr 22 : 28786513 – 28789421 , 2909 bp (aCGH relative log2ratio= 0.60)

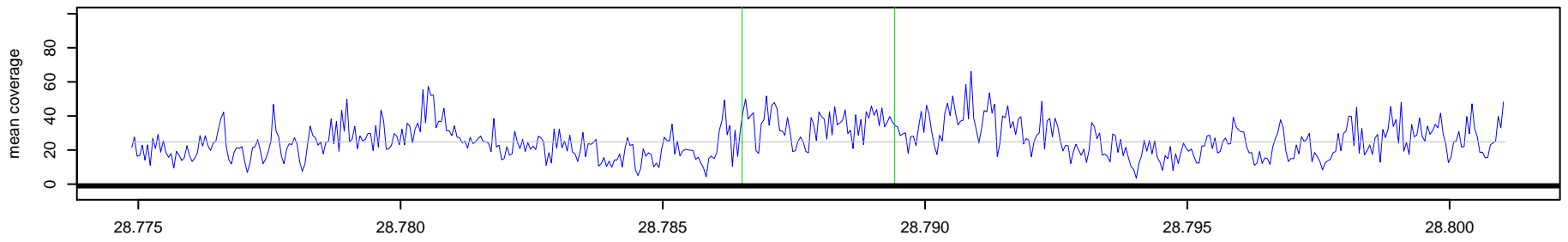

671_NA10851 Chr 22 : 28786513 – 28789421 , 2909 bp (aCGH relative log2ratio= 0.60)

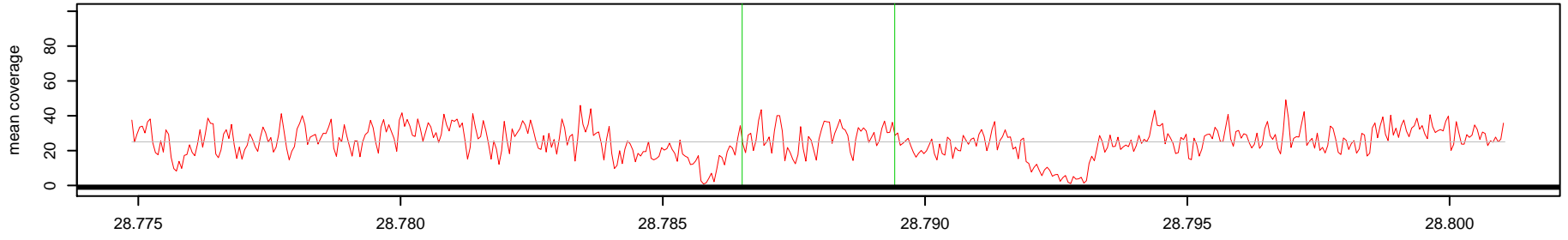

Log2(AK1 read depth / NA10851 read depth)

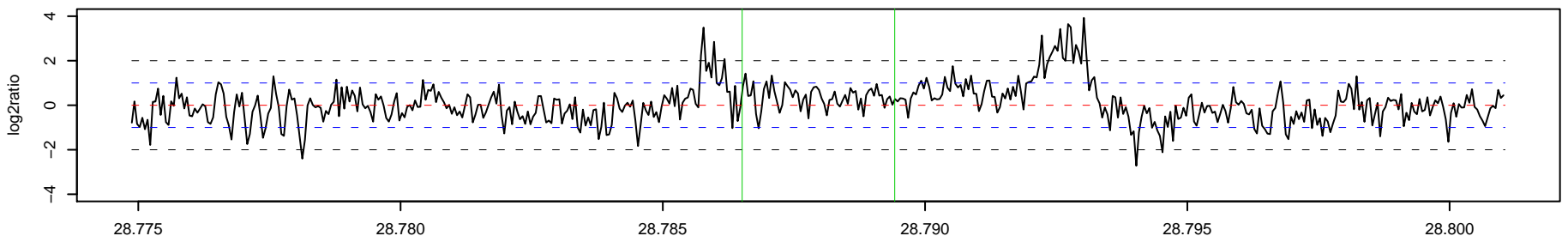

672_AK1 Chr 22 : 32110406 – 32112910 , 2505 bp (aCGH relative log2ratio= 0.77)

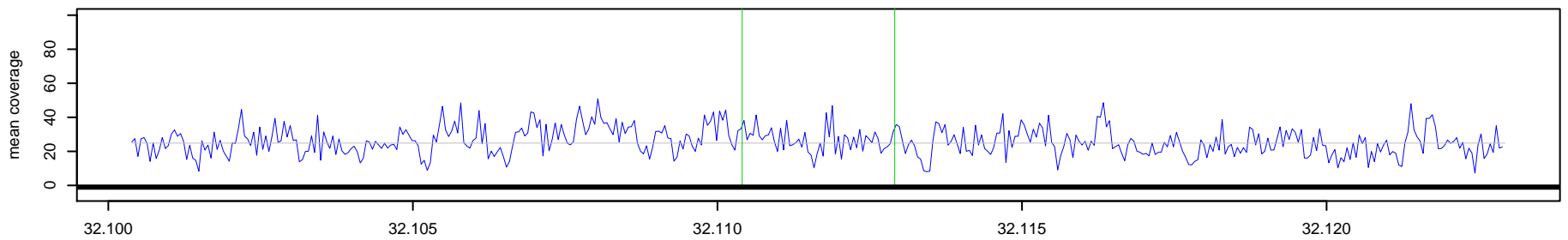

672_NA10851 Chr 22 : 32110406 – 32112910 , 2505 bp (aCGH relative log2ratio= 0.77)

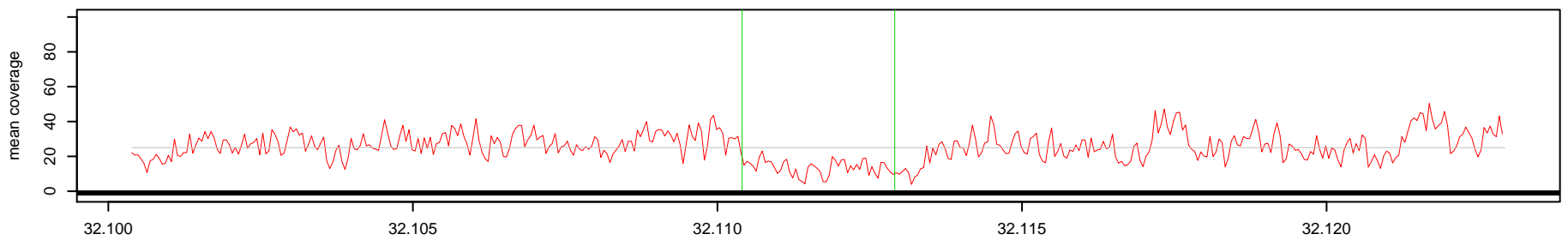

Log2(AK1 read depth / NA10851 read depth)

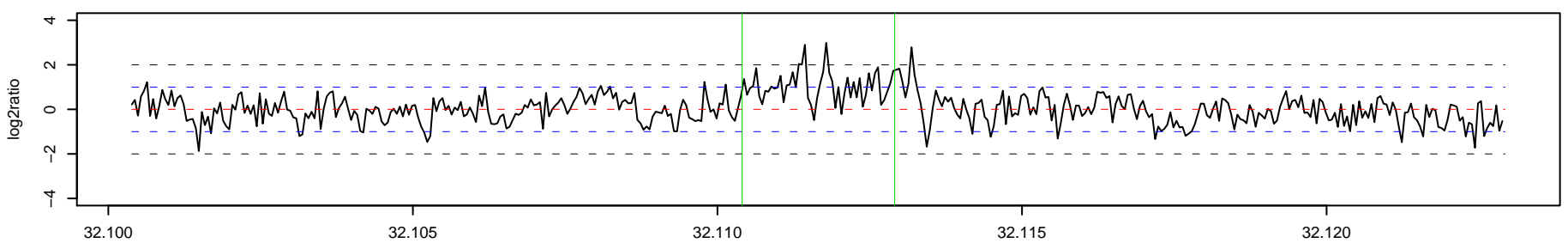

673_AK1 Chr 22 : 33625069 – 33628891 , 3823 bp (aCGH relative log2ratio= 0.67)

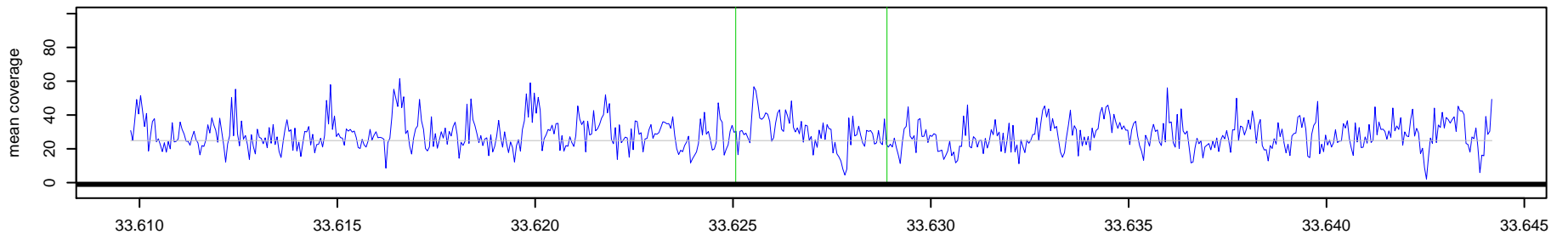

673_NA10851 Chr 22 : 33625069 – 33628891 , 3823 bp (aCGH relative log2ratio= 0.67)

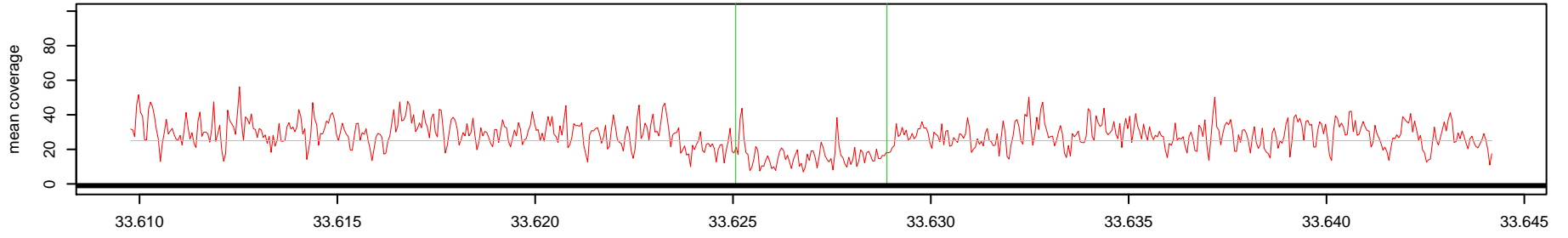

Log2(AK1 read depth / NA10851 read depth)

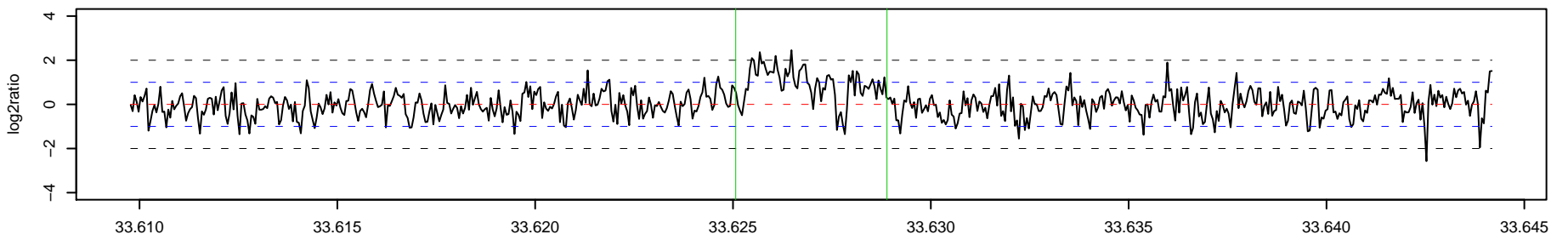

674_AK1 Chr 22 : 35474632 – 35477142 , 2511 bp (aCGH relative log2ratio= 1.40)

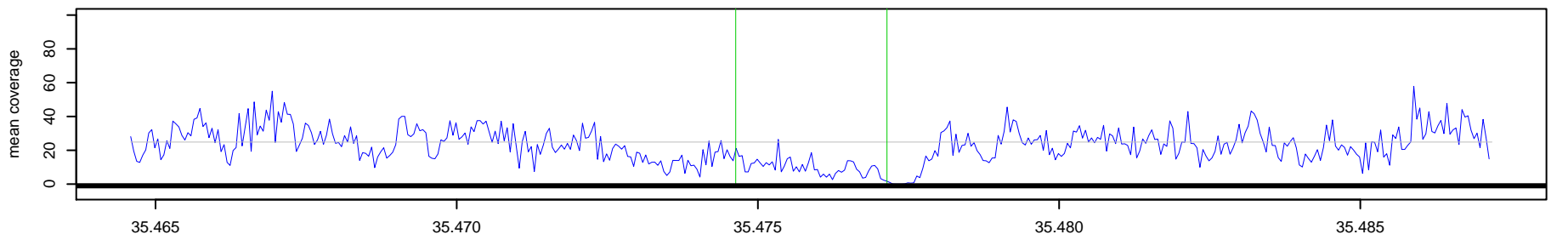

674_NA10851 Chr 22 : 35474632 – 35477142 , 2511 bp (aCGH relative log2ratio= 1.40)

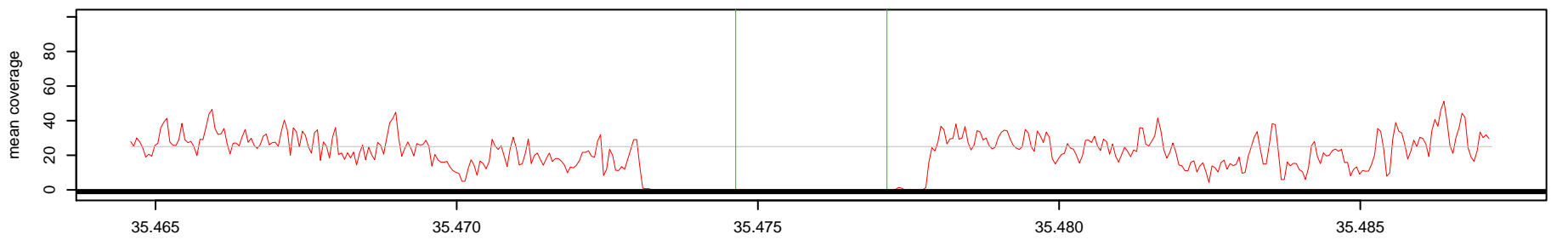

Log2(AK1 read depth / NA10851 read depth)

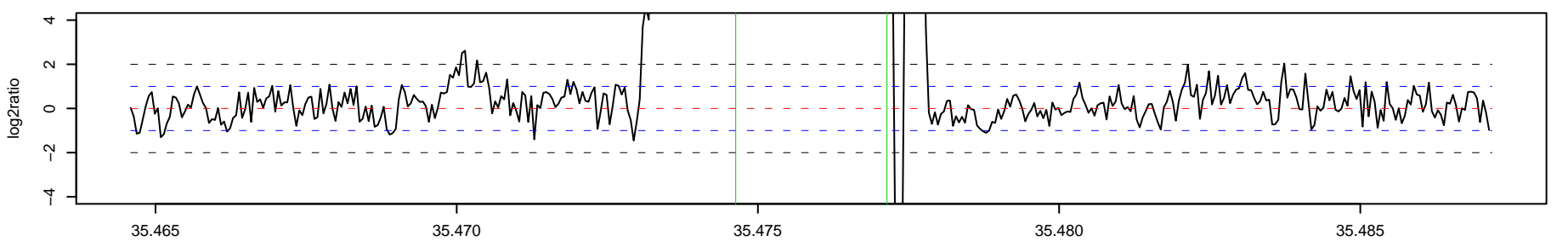

675_AK1 Chr 22 : 48102596 – 48103410 , 815 bp (aCGH relative log2ratio= -0.74)

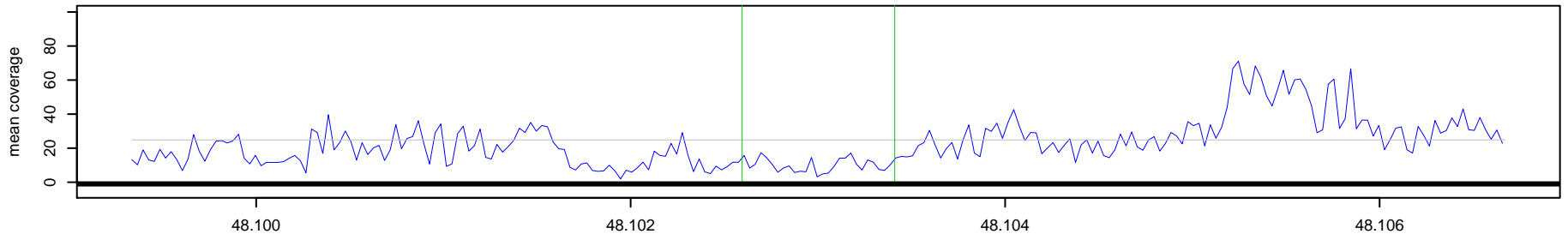

675_NA10851 Chr 22 : 48102596 – 48103410 , 815 bp (aCGH relative log2ratio= -0.74)

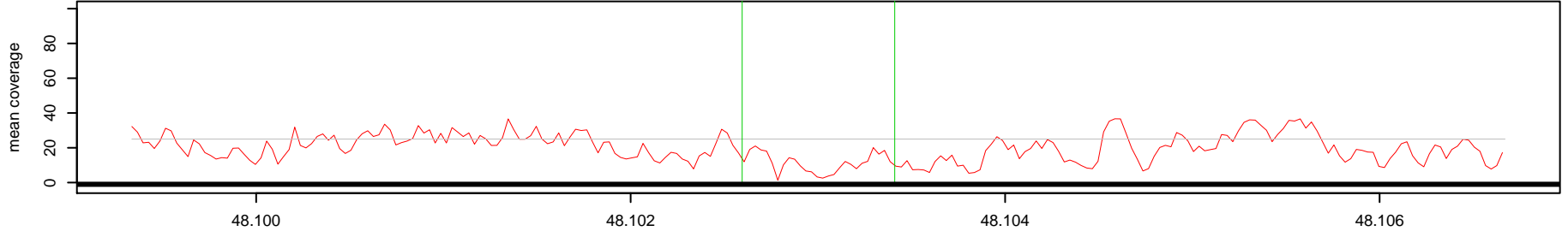

Log2(AK1 read depth / NA10851 read depth)

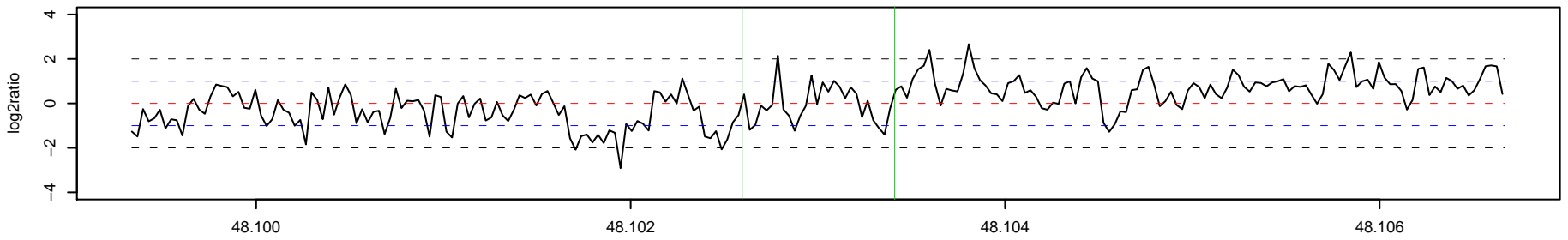

676_AK1 Chr 4 : 135716694 – 135717399 , 706 bp (aCGH relative log2ratio= 0.57)

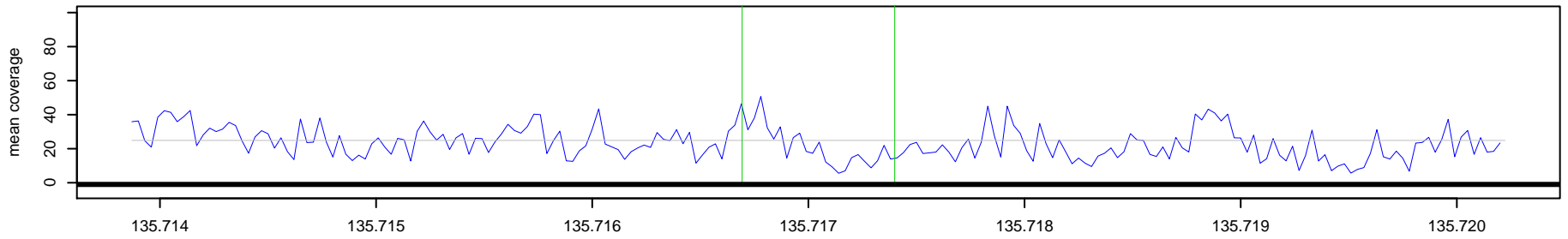

676_NA10851 Chr 4 : 135716694 – 135717399 , 706 bp (aCGH relative log2ratio= 0.57)

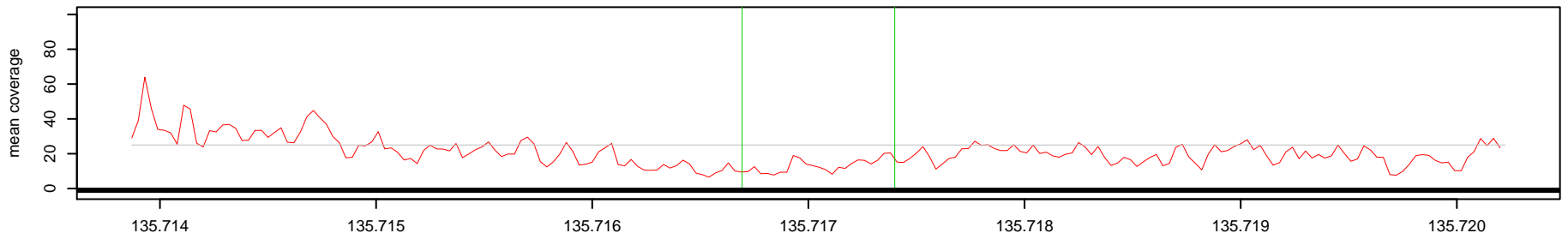

Log2(AK1 read depth / NA10851 read depth)

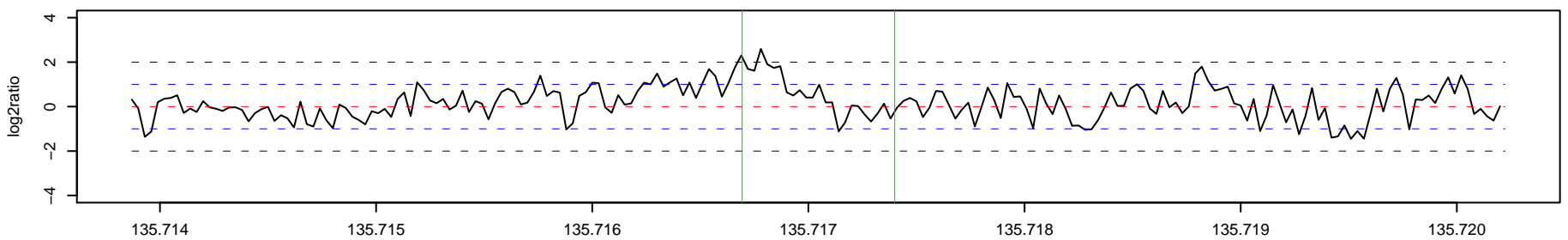

677 _ AK1 Chr 4 : 163584719 – 163585199 , 481 bp (aCGH relative log2ratio= 0.65)

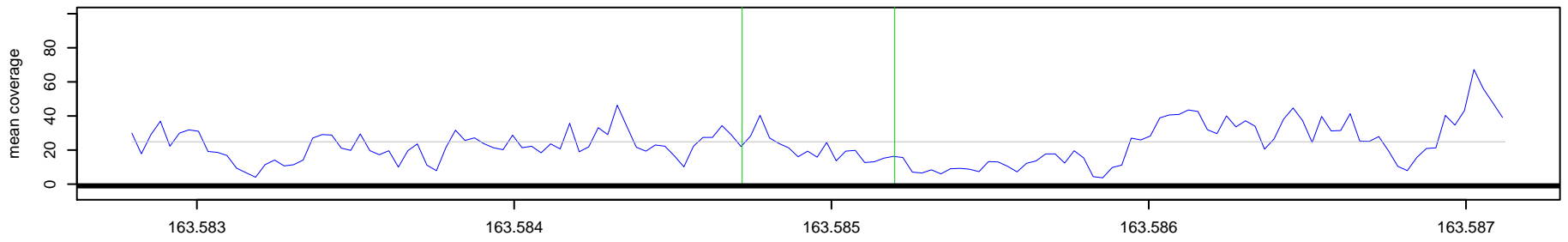

677 _ NA10851 Chr 4 : 163584719 – 163585199 , 481 bp (aCGH relative log2ratio= 0.65)

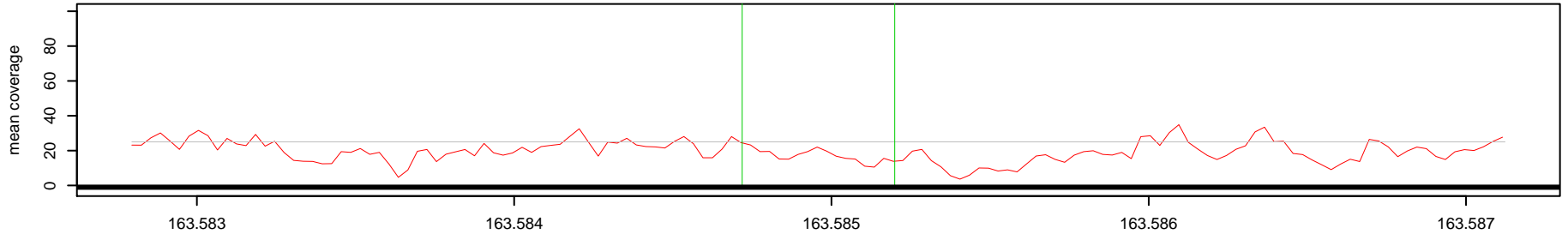

Log2(AK1 read depth / NA10851 read depth)

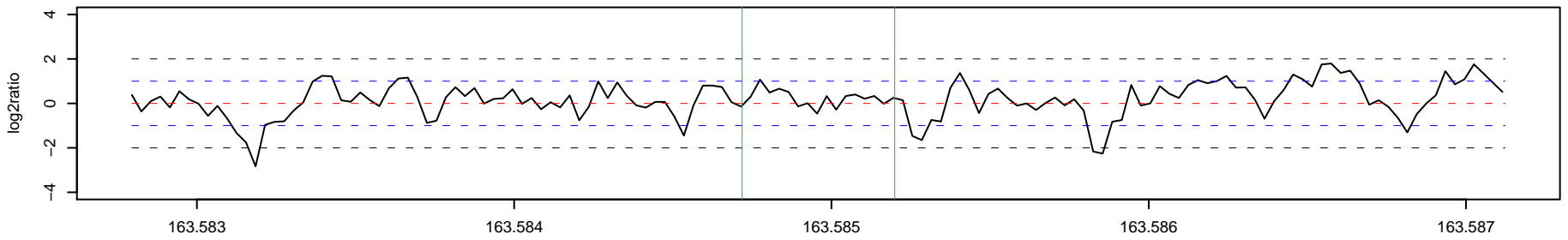

678 _ AK1 Chr 4 : 166563761 – 166566192 , 2432 bp (aCGH relative log2ratio= -0.59)

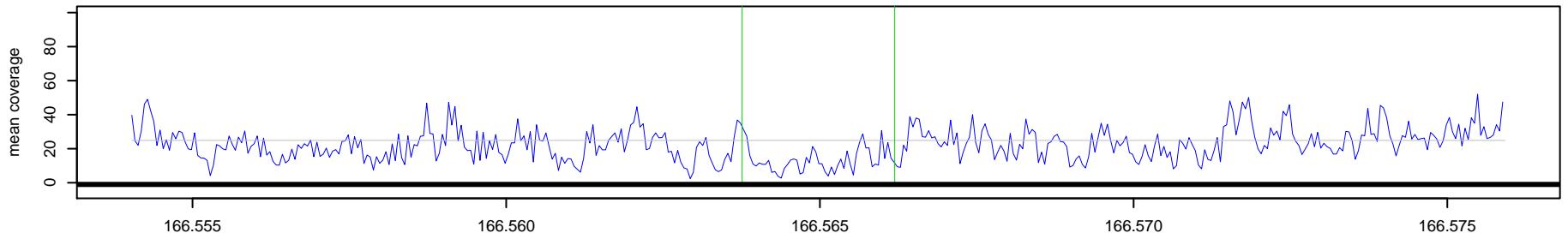

678 _ NA10851 Chr 4 : 166563761 – 166566192 , 2432 bp (aCGH relative log2ratio= -0.59)

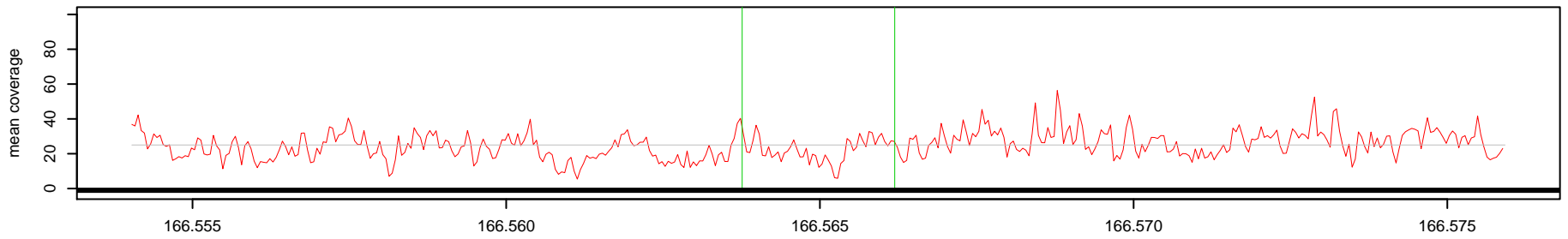

Log2(AK1 read depth / NA10851 read depth)

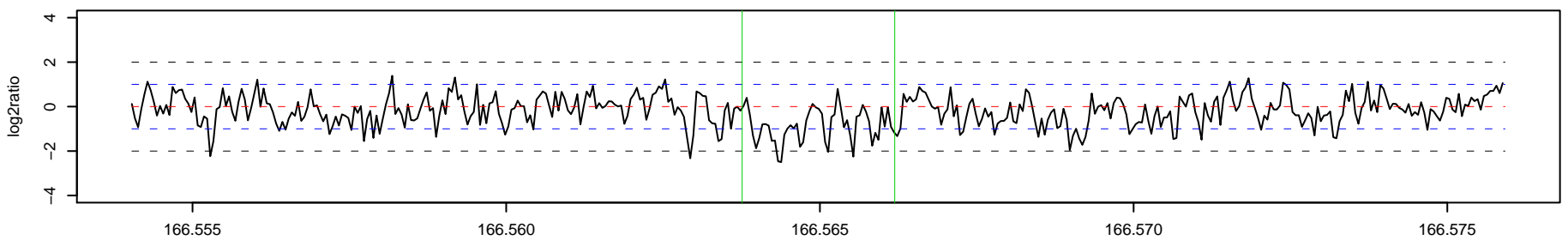

679_AK1 Chr 4 : 175476144 – 175477587 , 1444 bp (aCGH relative log2ratio= 0.35)

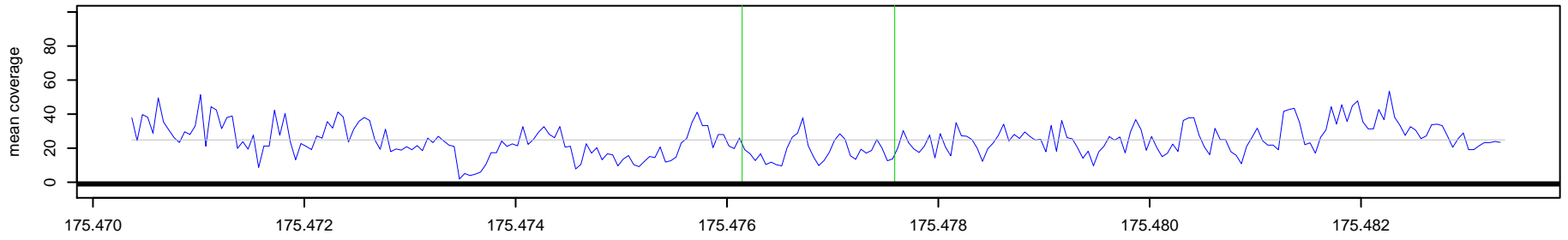

679_NA10851 Chr 4 : 175476144 – 175477587 , 1444 bp (aCGH relative log2ratio= 0.35)

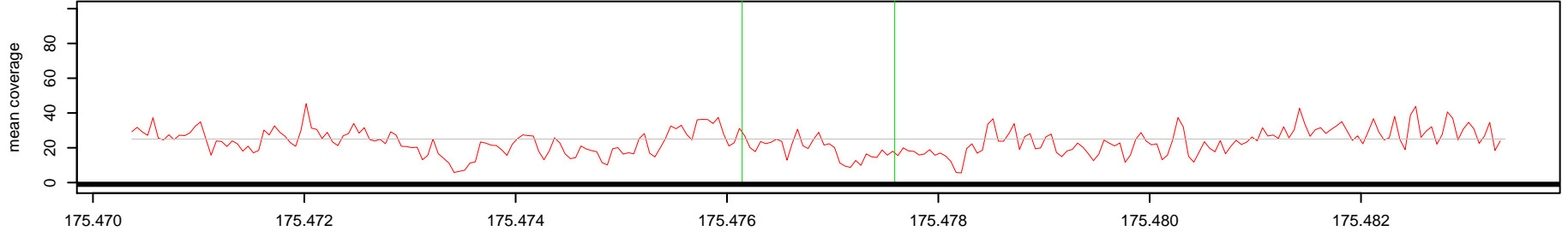

Log2(AK1 read depth / NA10851 read depth)

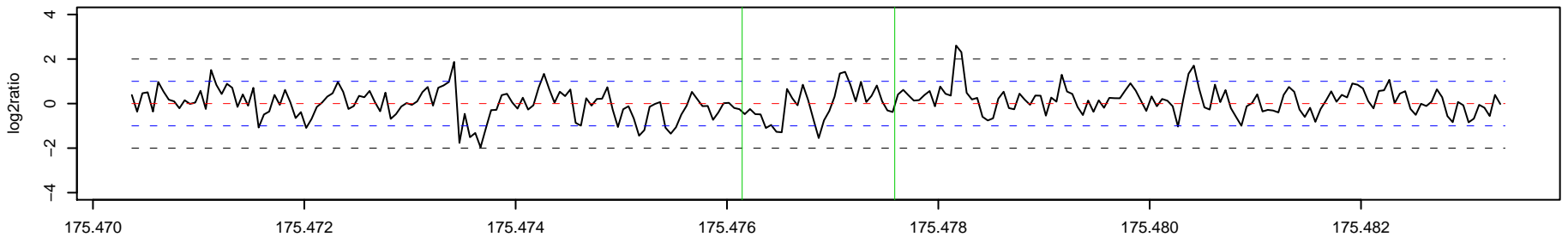

680_AK1 Chr 4 : 180161314 – 180161990 , 677 bp (aCGH relative log2ratio= 0.53)

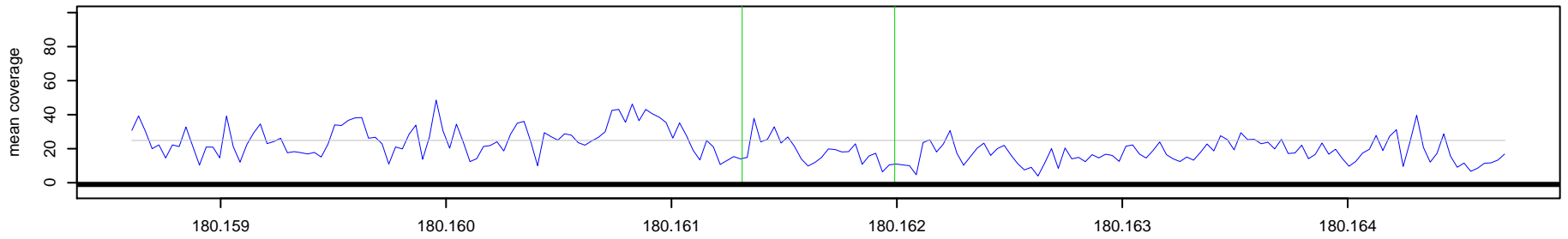

680_NA10851 Chr 4 : 180161314 – 180161990 , 677 bp (aCGH relative log2ratio= 0.53)

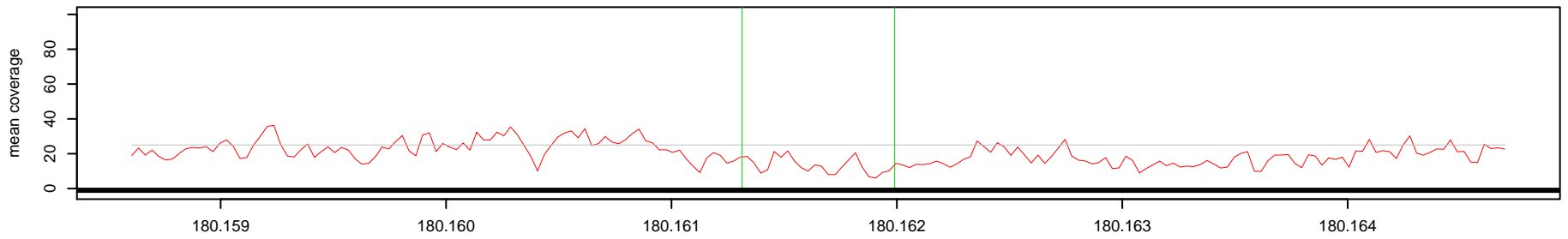

Log2(AK1 read depth / NA10851 read depth)

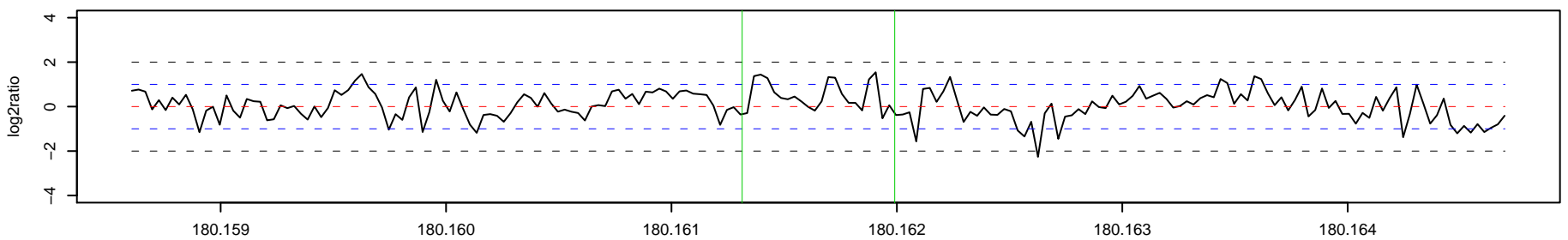

681 _ AK1 Chr 4 : 181759584 – 181760498 , 915 bp (aCGH relative log2ratio= 0.53)

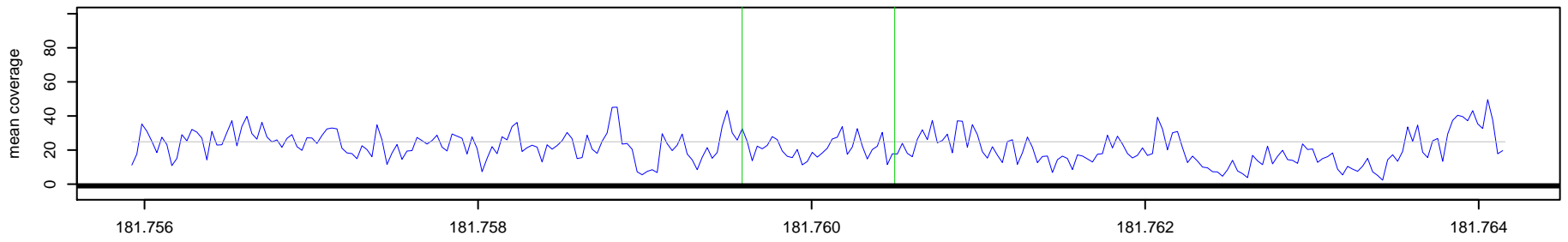

681 _ NA10851 Chr 4 : 181759584 – 181760498 , 915 bp (aCGH relative log2ratio= 0.53)

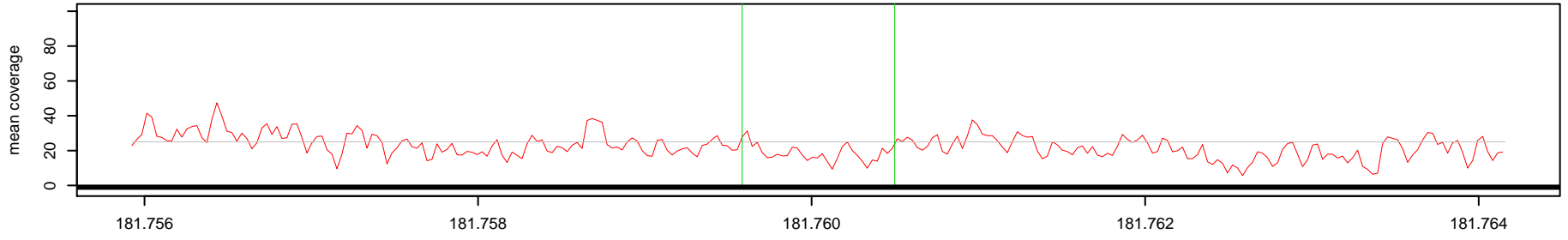

Log2(AK1 read depth / NA10851 read depth)

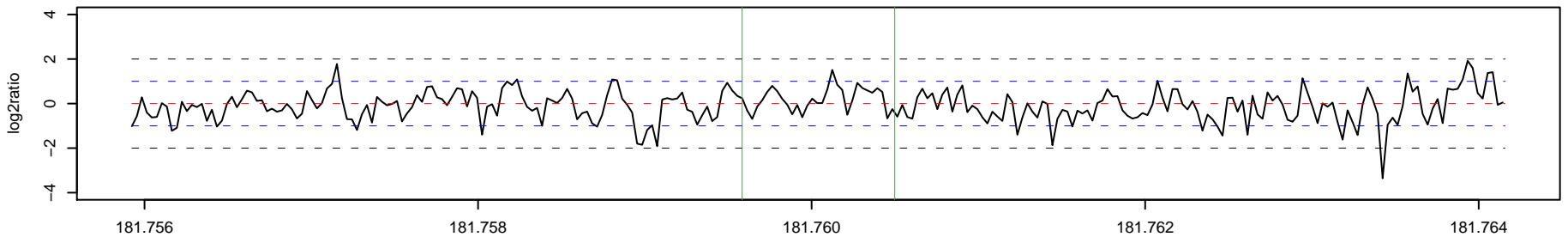

682 _ AK1 Chr 4 : 182298102 – 182298638 , 537 bp (aCGH relative log2ratio= 0.63)

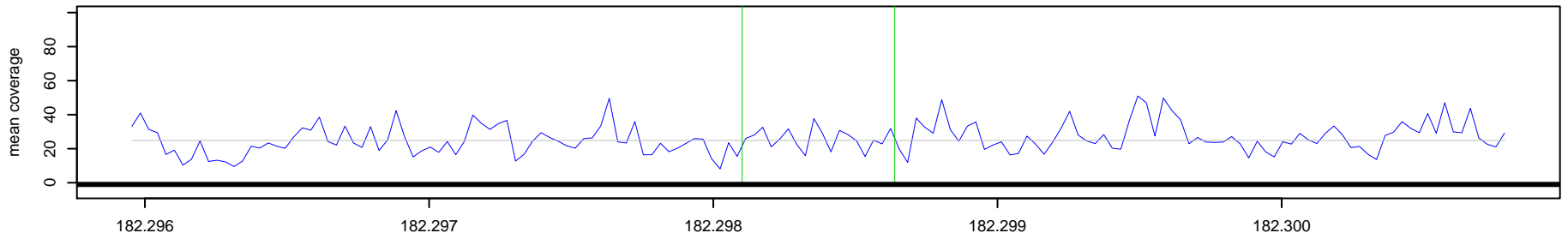

682 _ NA10851 Chr 4 : 182298102 – 182298638 , 537 bp (aCGH relative log2ratio= 0.63)

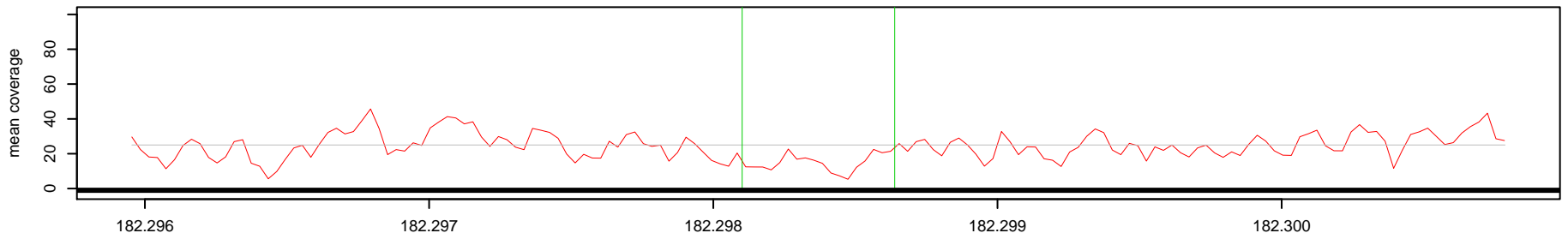

Log2(AK1 read depth / NA10851 read depth)

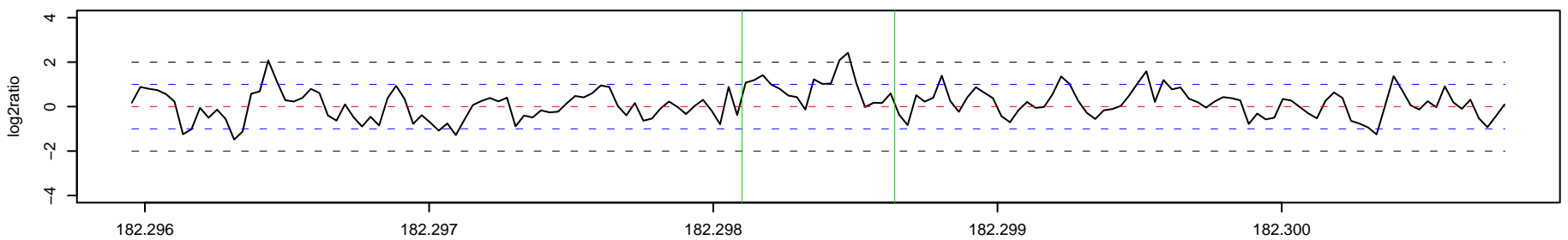

683 _ AK1 Chr 4 : 191042969 – 191133296 , 90328 bp (aCGH relative log2ratio= 0.34)

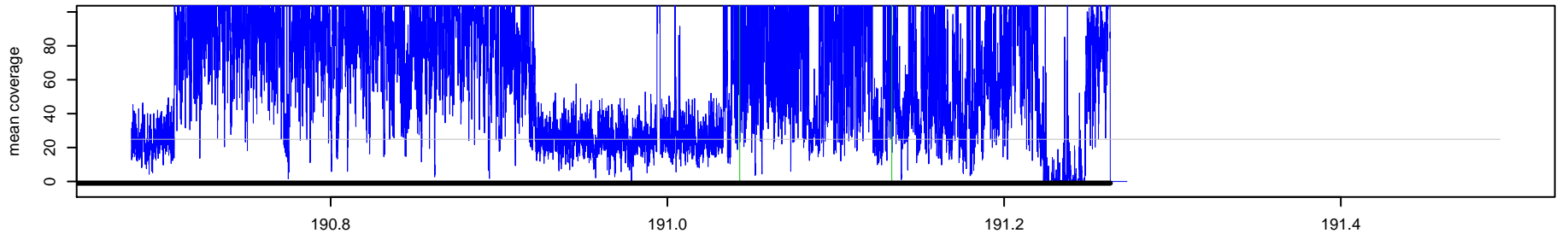

683 _ NA10851 Chr 4 : 191042969 – 191133296 , 90328 bp (aCGH relative log2ratio= 0.34)

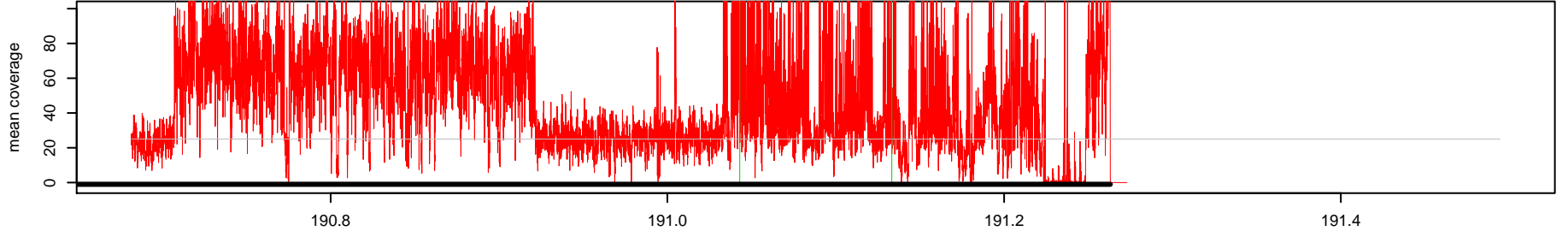

Log2(AK1 read depth / NA10851 read depth)

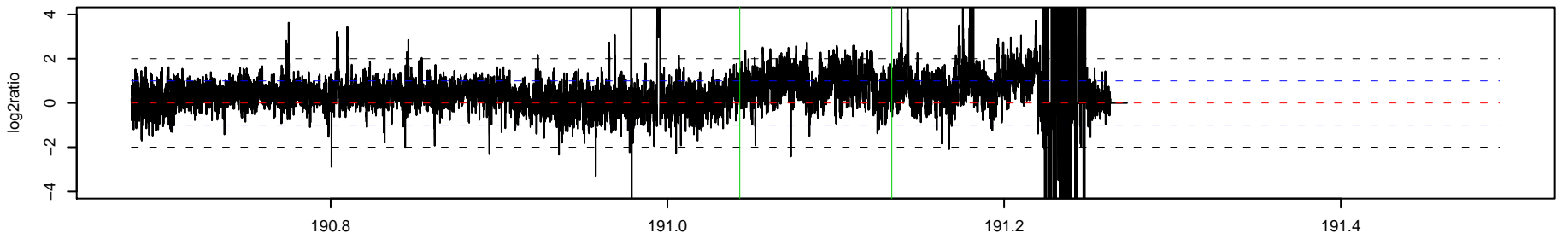

684 _ AK1 Chr 5 : 701184 – 704696 , 3513 bp (aCGH relative log2ratio= -0.90)

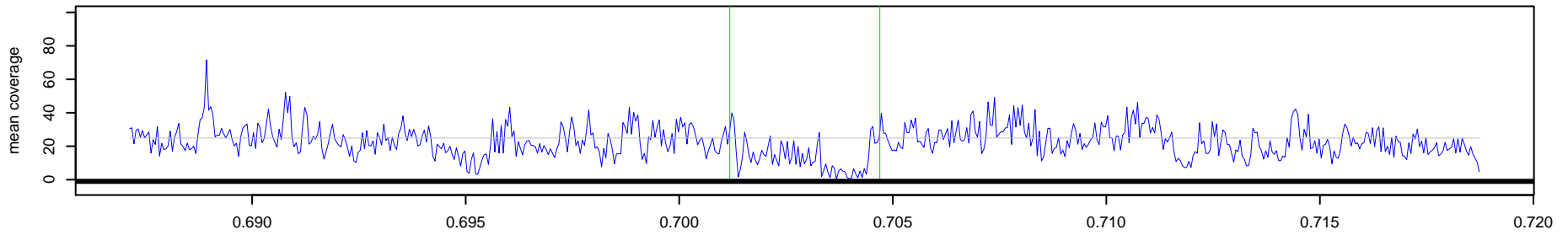

684 _ NA10851 Chr 5 : 701184 – 704696 , 3513 bp (aCGH relative log2ratio= -0.90)

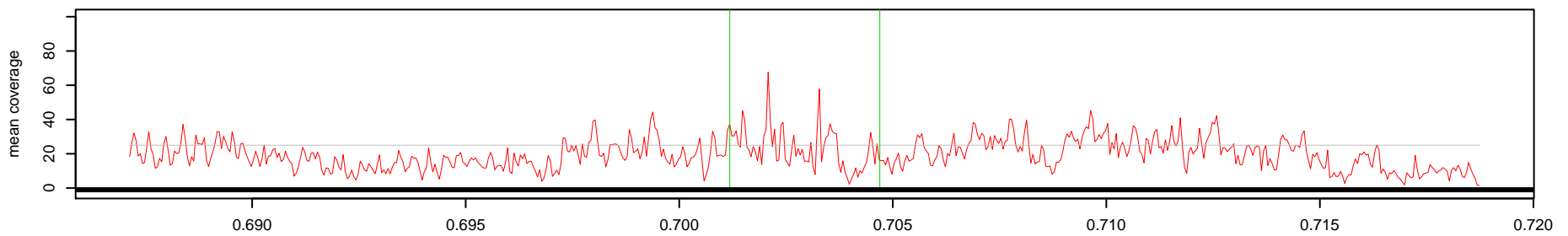

Log2(AK1 read depth / NA10851 read depth)

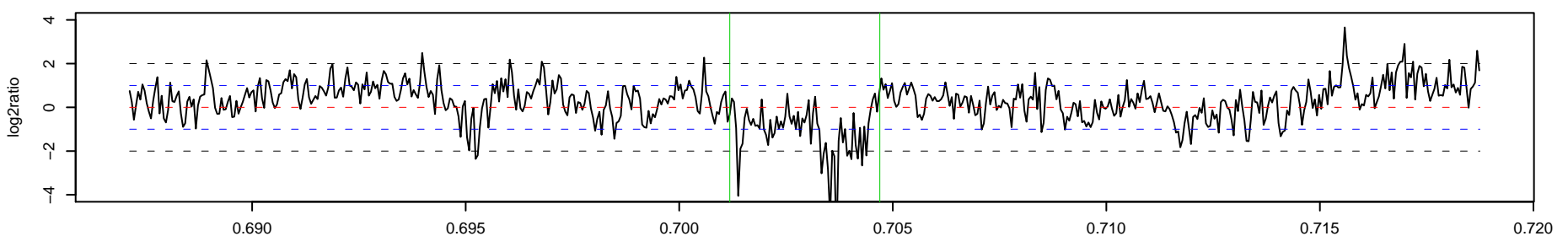

685_AK1 Chr 5 : 17298261 – 17298781 , 521 bp (aCGH relative log2ratio= 0.52)

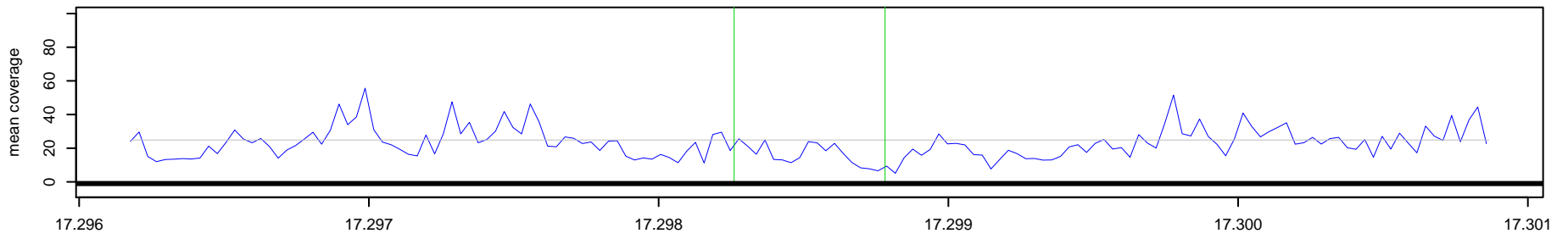

685_NA10851 Chr 5 : 17298261 – 17298781 , 521 bp (aCGH relative log2ratio= 0.52)

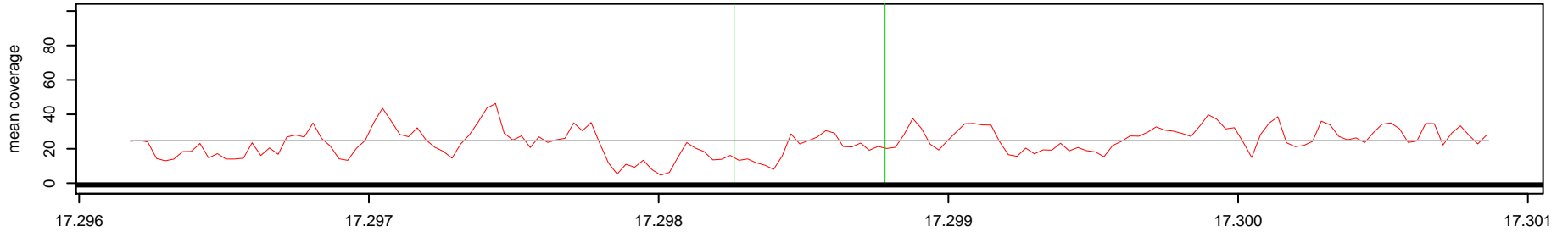

Log2(AK1 read depth / NA10851 read depth)

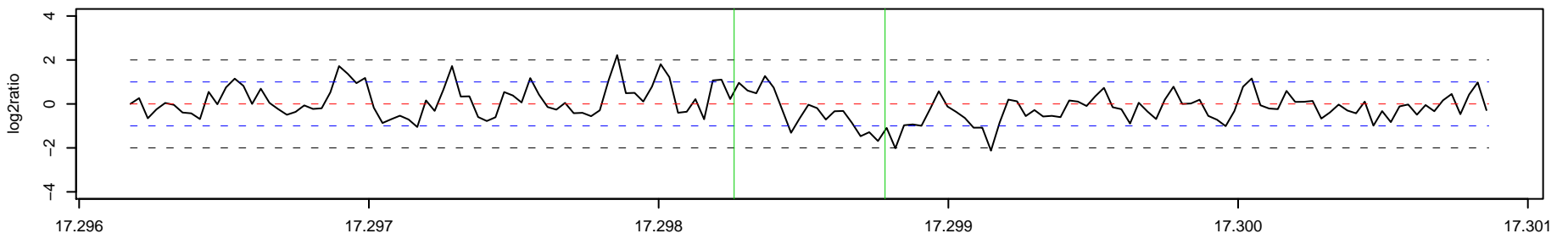

686_AK1 Chr 5 : 20868327 – 20869677 , 1351 bp (aCGH relative log2ratio= -0.39)

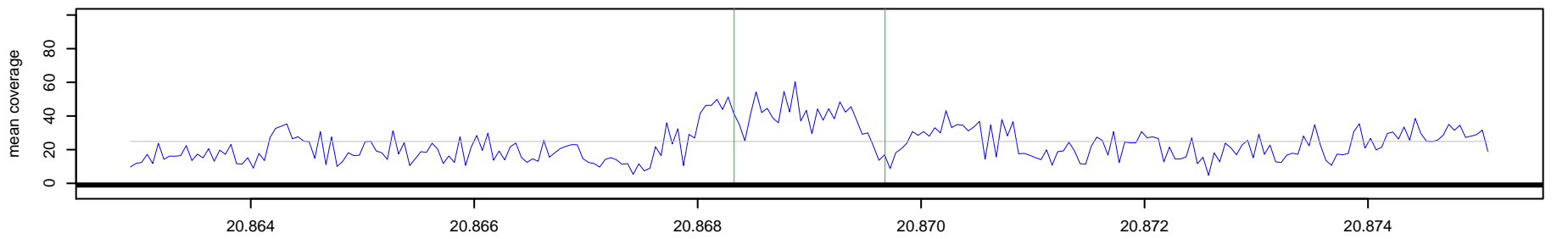

686_NA10851 Chr 5 : 20868327 – 20869677 , 1351 bp (aCGH relative log2ratio= -0.39)

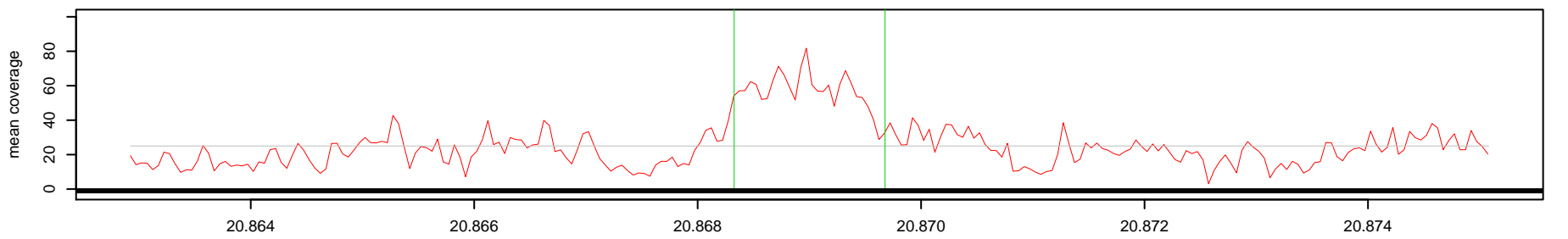

Log2(AK1 read depth / NA10851 read depth)

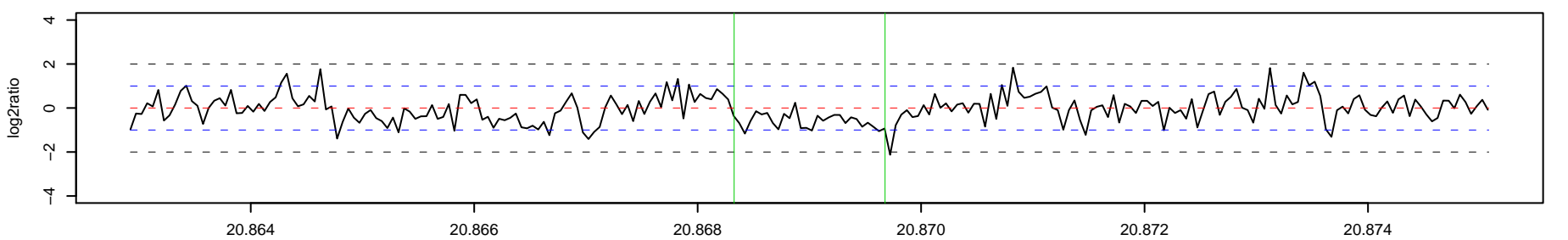

687_AK1 Chr 5 : 21161955 – 21163479 , 1525 bp (aCGH relative log2ratio= 0.51)

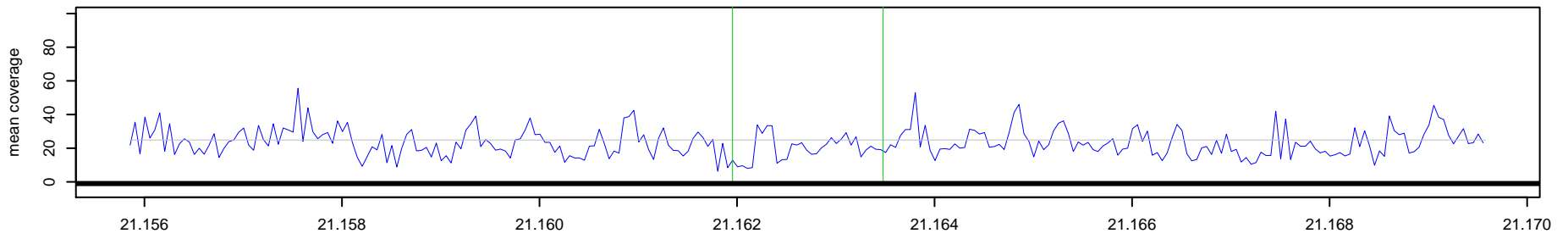

687_NA10851 Chr 5 : 21161955 – 21163479 , 1525 bp (aCGH relative log2ratio= 0.51)

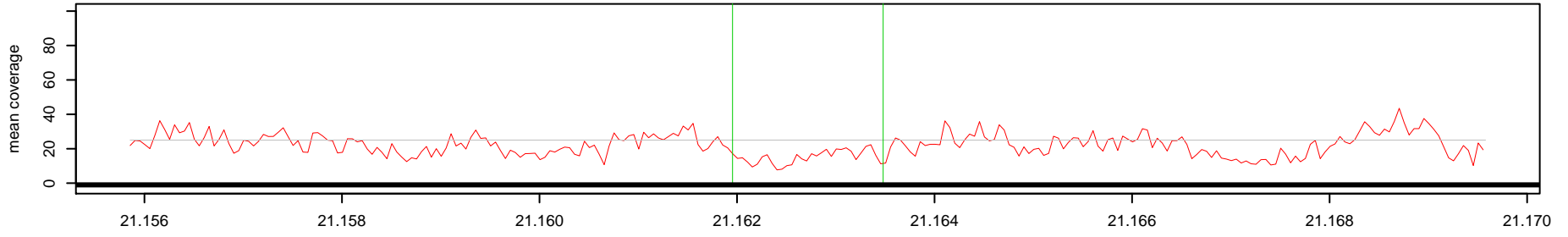

Log2(AK1 read depth / NA10851 read depth)

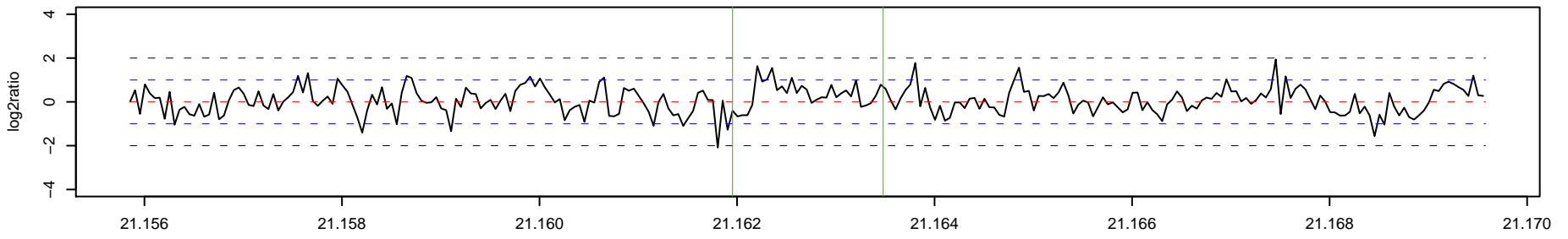

688_AK1 Chr 5 : 22114839 – 22115851 , 1013 bp (aCGH relative log2ratio= 0.52)

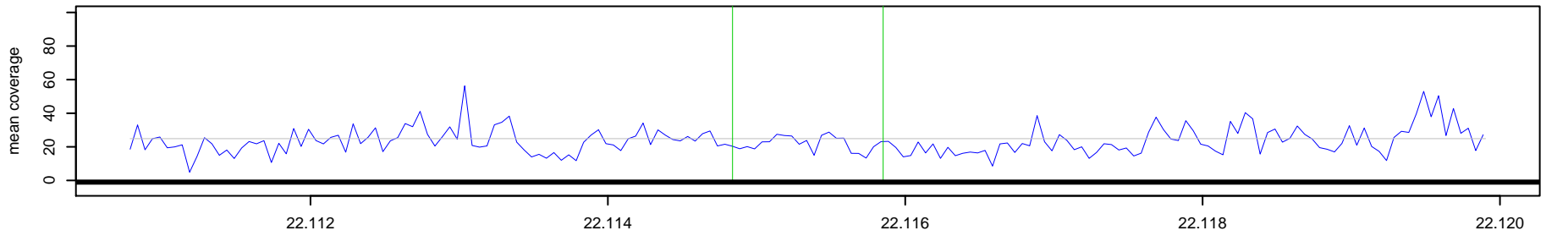

688_NA10851 Chr 5 : 22114839 – 22115851 , 1013 bp (aCGH relative log2ratio= 0.52)

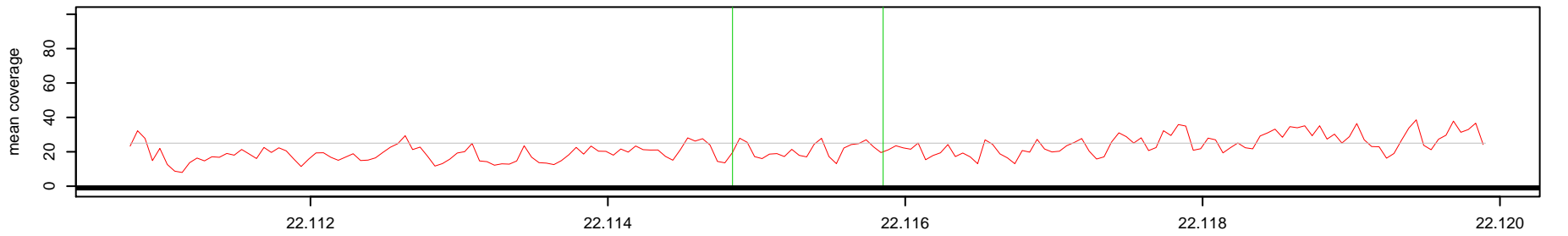

Log2(AK1 read depth / NA10851 read depth)

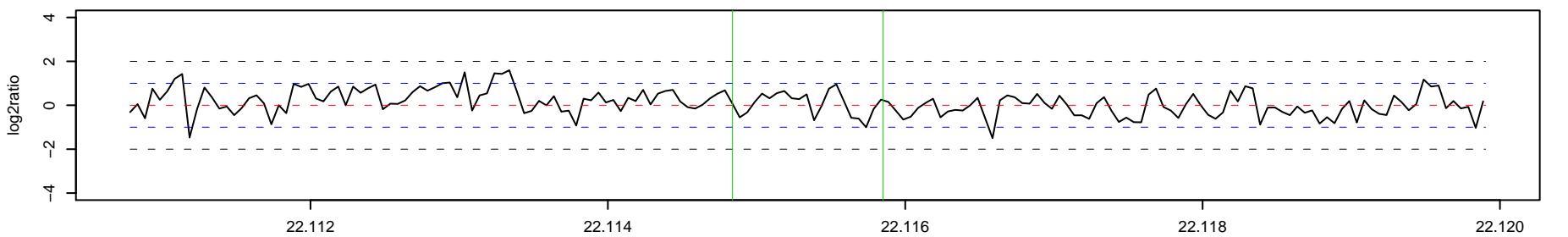

689_AK1 Chr 5 : 29889900 – 29891639 , 1740 bp (aCGH relative log2ratio= 0.56)

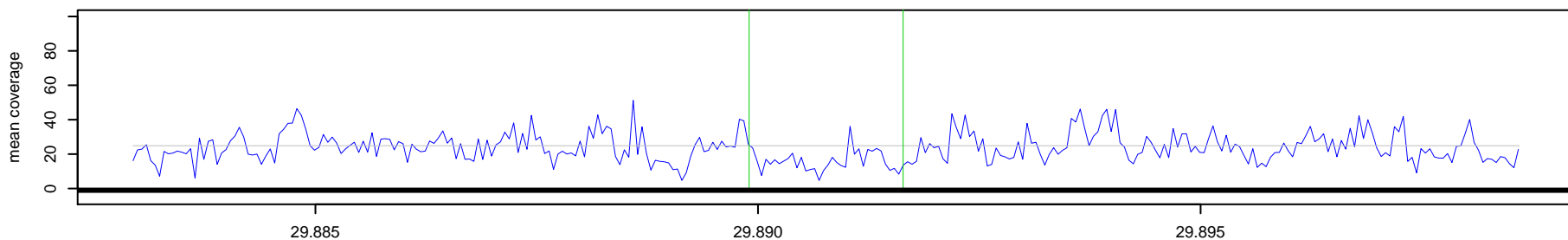

689_NA10851 Chr 5 : 29889900 – 29891639 , 1740 bp (aCGH relative log2ratio= 0.56)

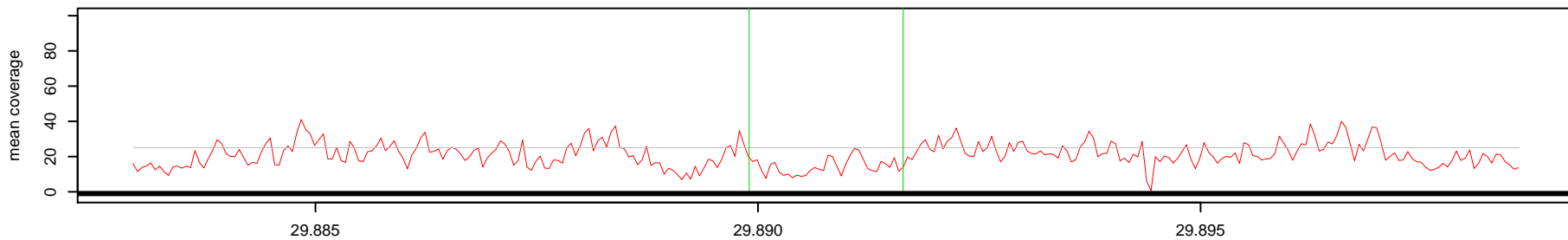

Log2(AK1 read depth / NA10851 read depth)

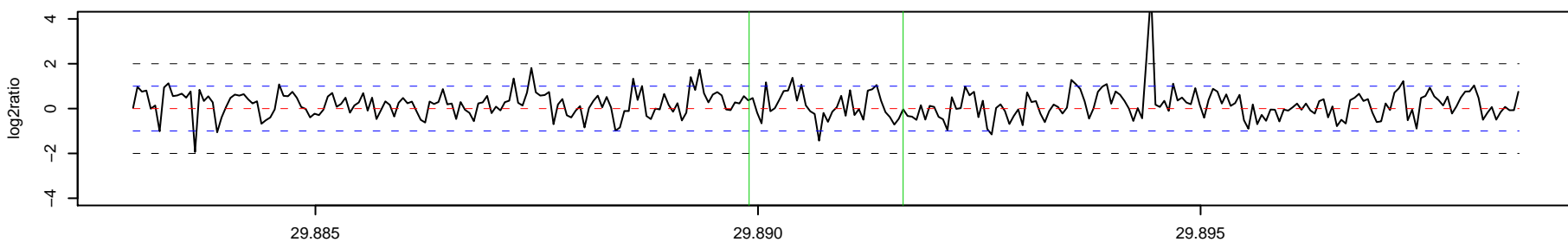

690_AK1 Chr 5 : 51019331 – 51019787 , 457 bp (aCGH relative log2ratio= 0.54)

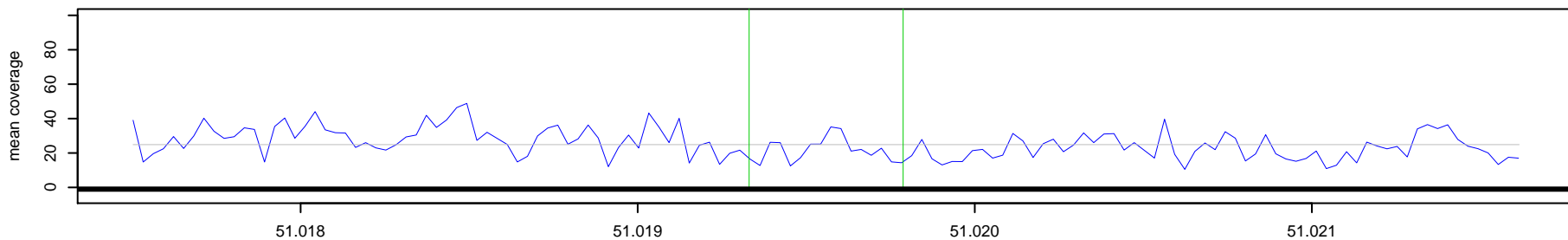

690_NA10851 Chr 5 : 51019331 – 51019787 , 457 bp (aCGH relative log2ratio= 0.54)

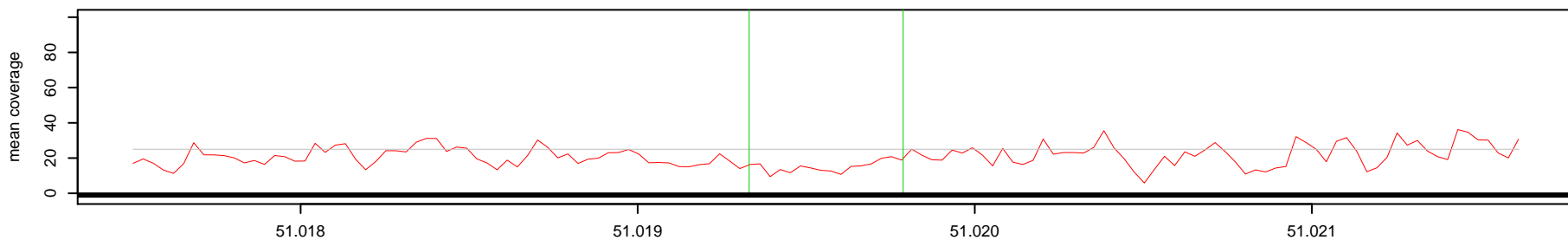

Log2(AK1 read depth / NA10851 read depth)

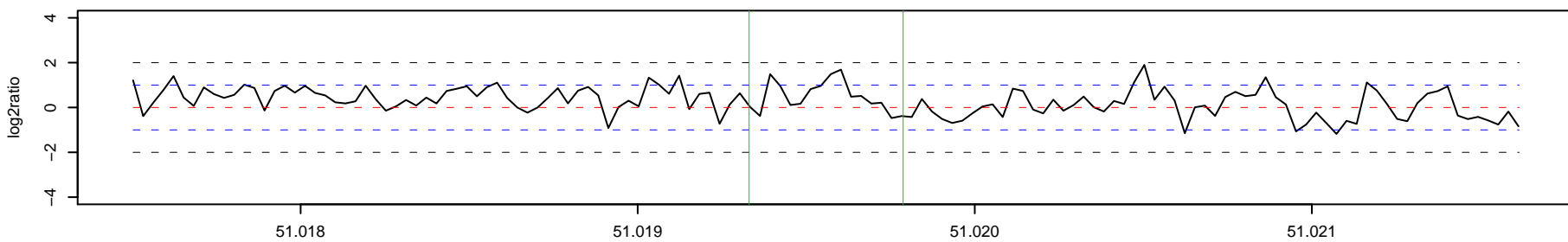

691 _ AK1 Chr 16 : 34323845 - 34604889 , 281045 bp (aCGH relative log2ratio= -0.38)

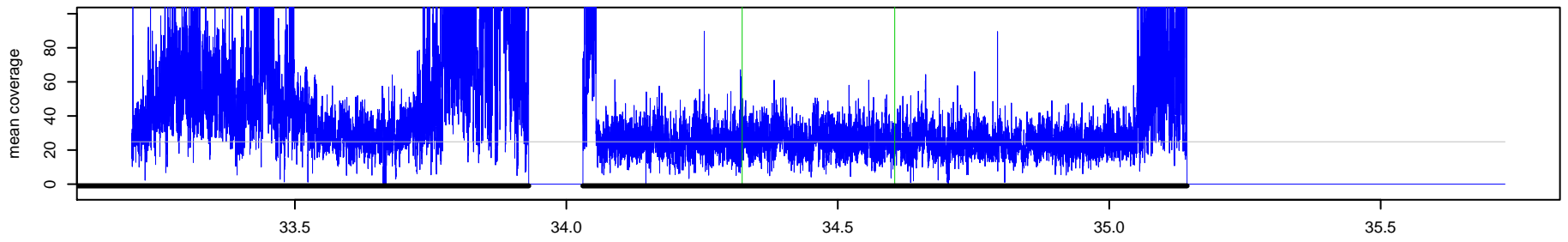

691 _ NA10851 Chr 16 : 34323845 - 34604889 , 281045 bp (aCGH relative log2ratio= -0.38)

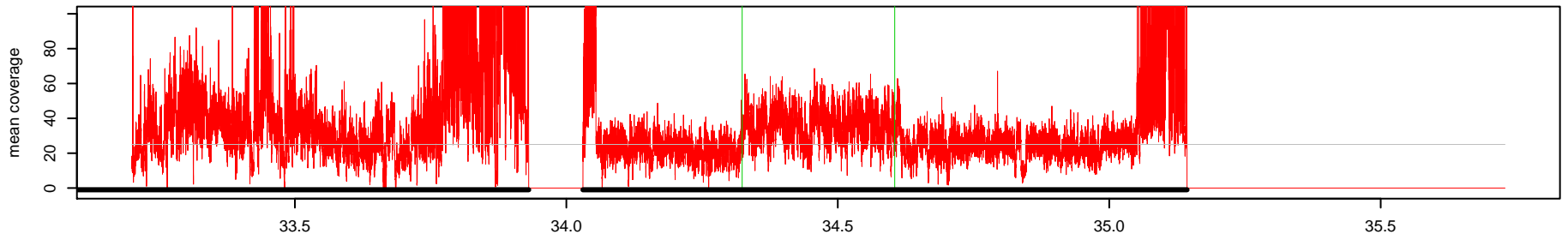

Log2(AK1 read depth / NA10851 read depth)

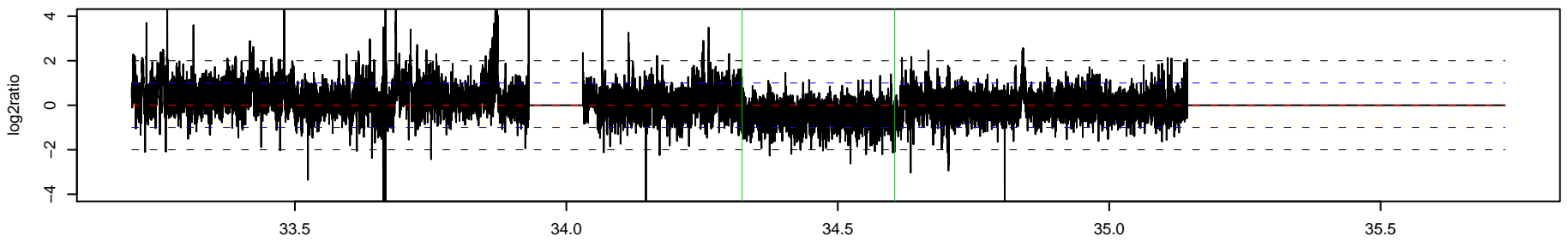

692 _ AK1 Chr 16 : 46185118 - 46185677 , 560 bp (aCGH relative log2ratio= 0.49)

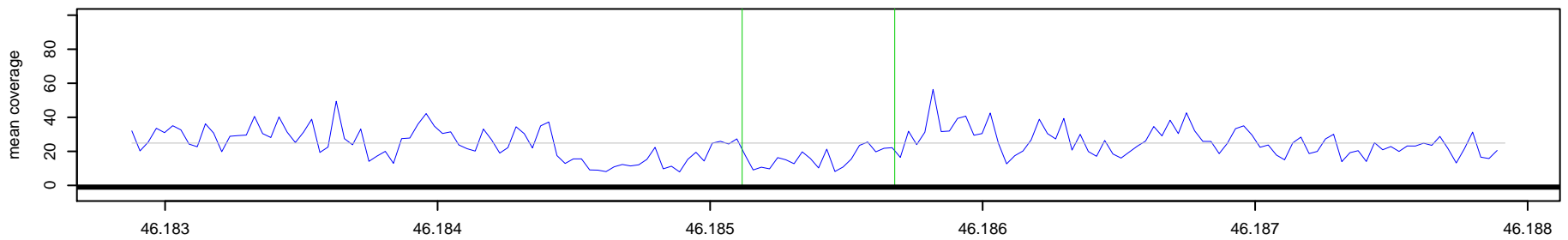

692 _ NA10851 Chr 16 : 46185118 - 46185677 , 560 bp (aCGH relative log2ratio= 0.49)

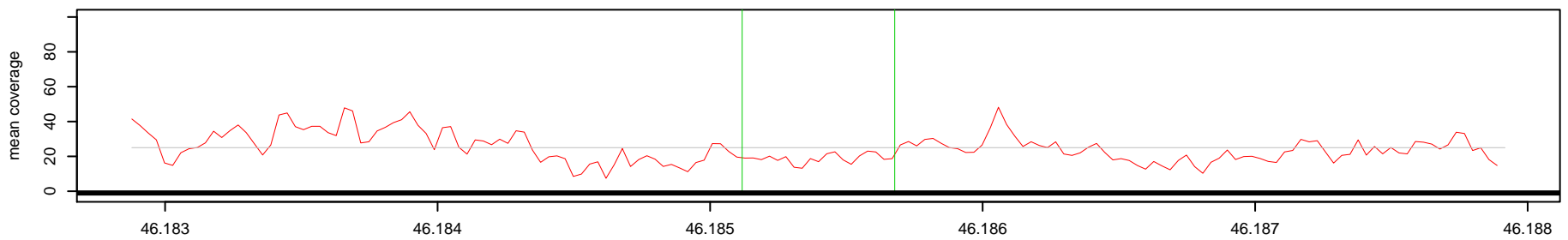

Log2(AK1 read depth / NA10851 read depth)

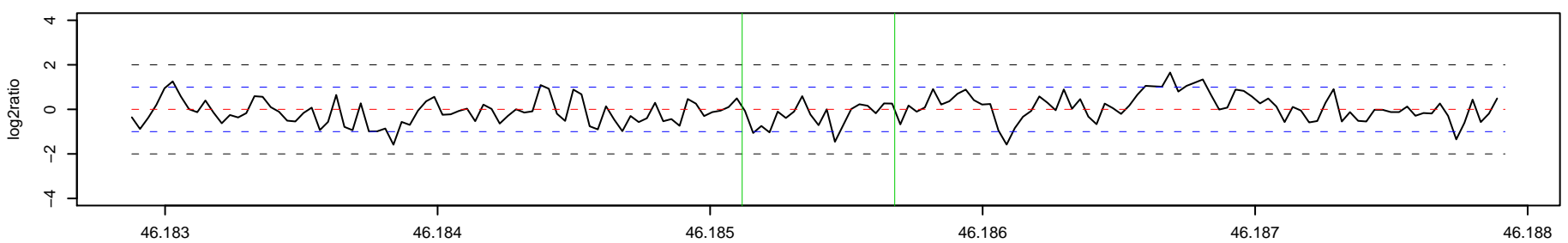

693 _ AK1 Chr 16 : 48845017 – 48908328 , 63312 bp (aCGH relative log2ratio= -0.21)

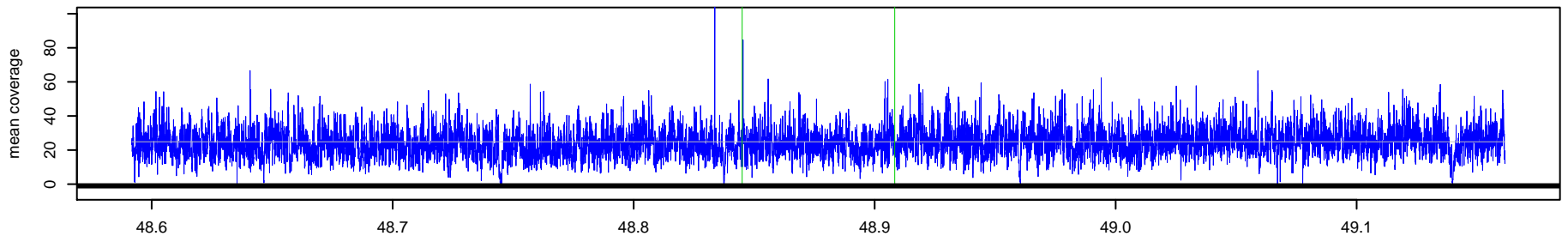

693 _ NA10851 Chr 16 : 48845017 – 48908328 , 63312 bp (aCGH relative log2ratio= -0.21)

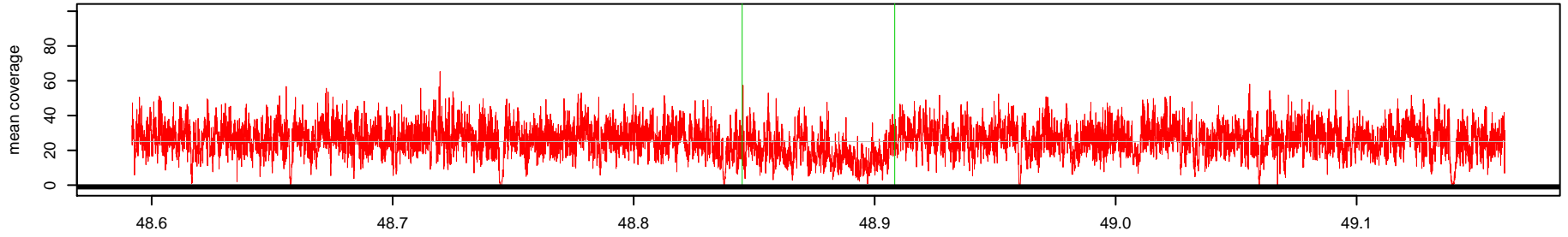

Log2(AK1 read depth / NA10851 read depth)

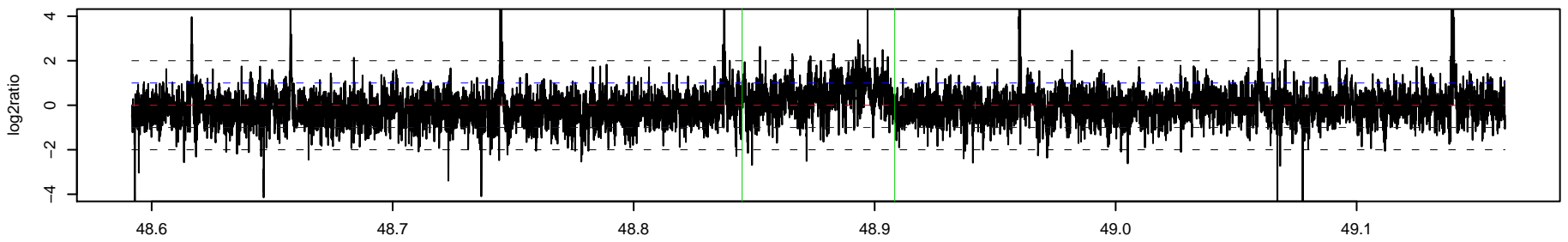

o

o

694 _ AK1 Chr 16 : 54399874 – 54416595 , 16722 bp (aCGH relative log2ratio= 0.21)

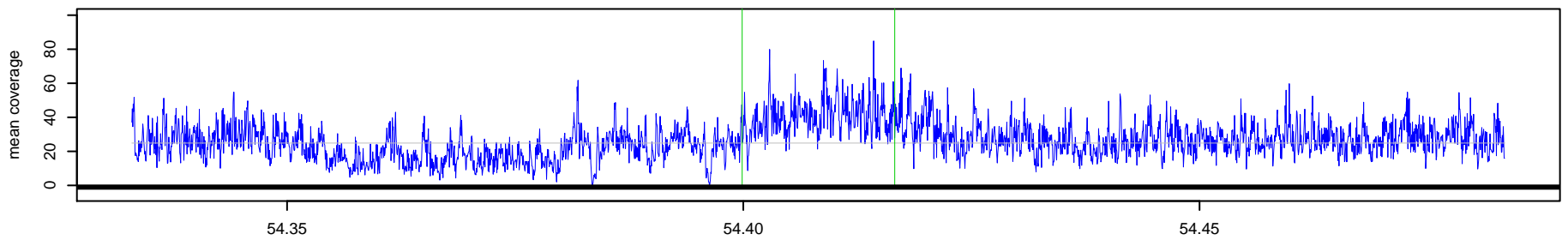

694 _ NA10851 Chr 16 : 54399874 – 54416595 , 16722 bp (aCGH relative log2ratio= 0.21)

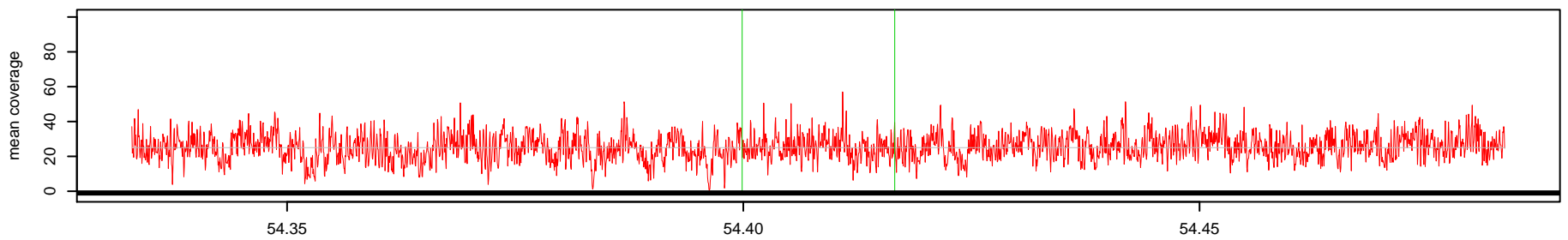

Log2(AK1 read depth / NA10851 read depth)

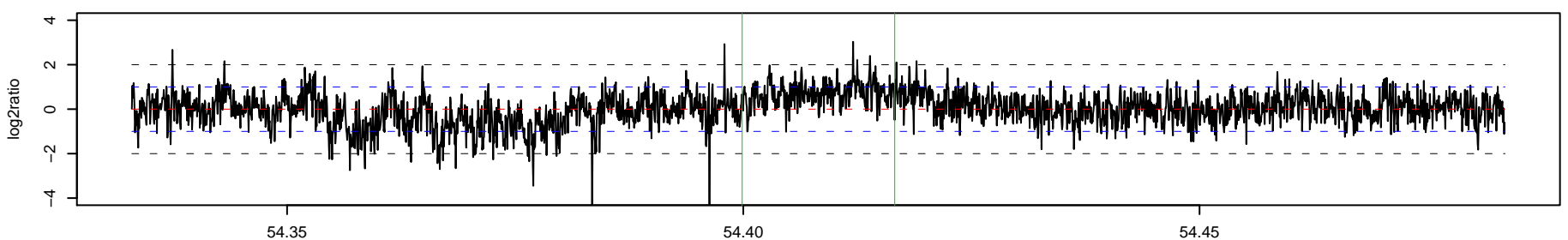

695_AK1 Chr 16 : 58967090 – 58967528 , 439 bp (aCGH relative log2ratio= 0.63)

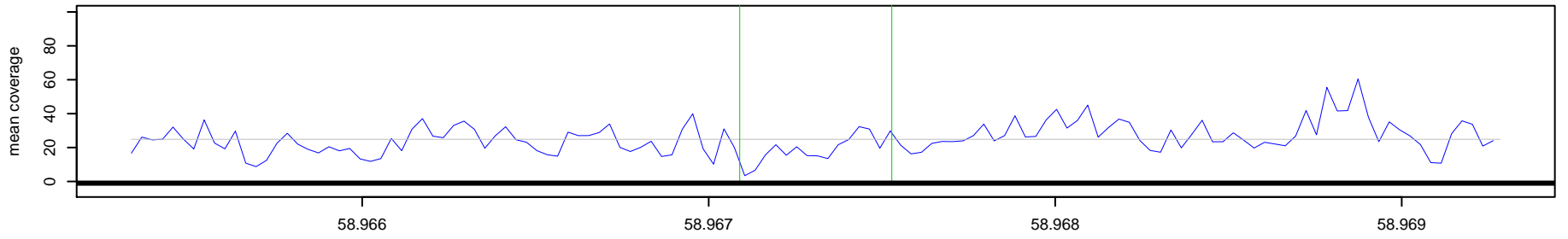

695_NA10851 Chr 16 : 58967090 – 58967528 , 439 bp (aCGH relative log2ratio= 0.63)

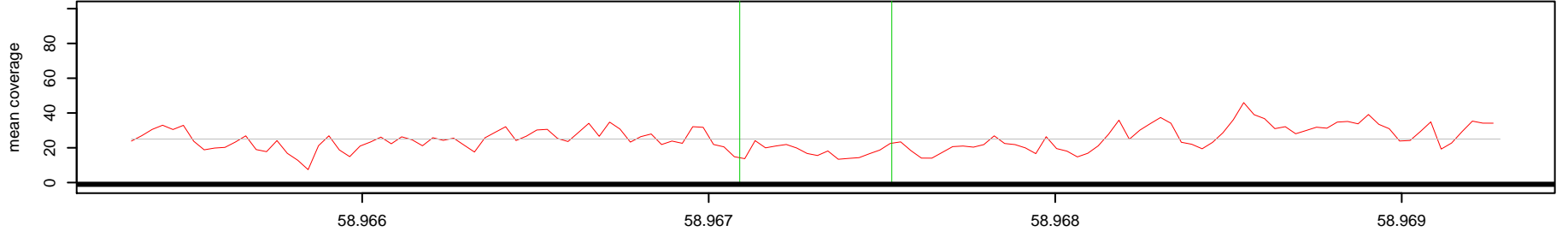

Log2(AK1 read depth / NA10851 read depth)

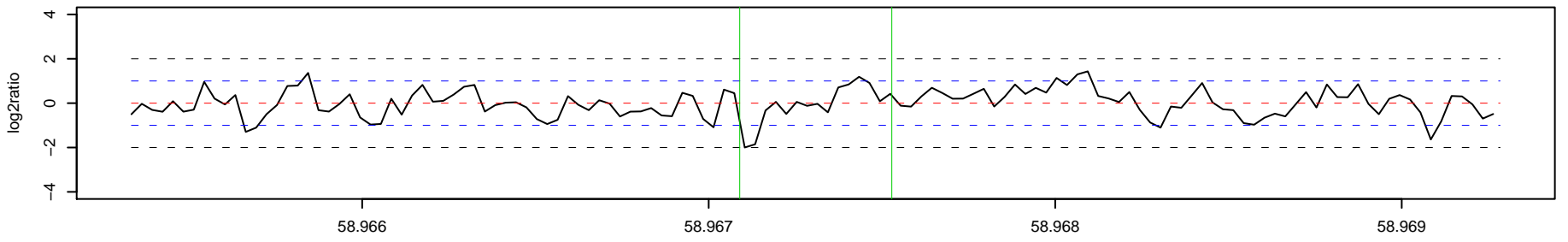

696_AK1 Chr 16 : 83859962 – 83861827 , 1866 bp (aCGH relative log2ratio= 0.39)

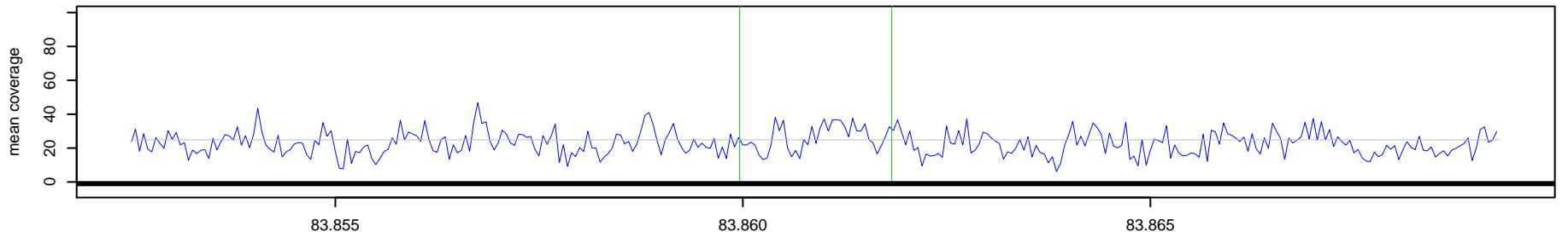

696_NA10851 Chr 16 : 83859962 – 83861827 , 1866 bp (aCGH relative log2ratio= 0.39)

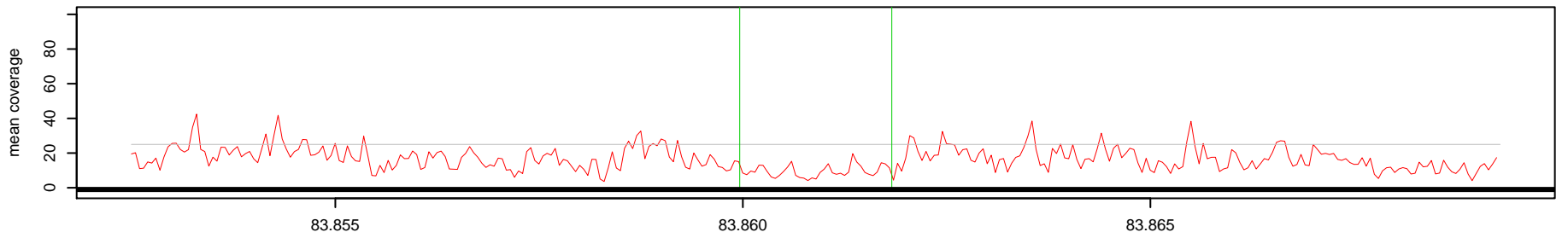

Log2(AK1 read depth / NA10851 read depth)

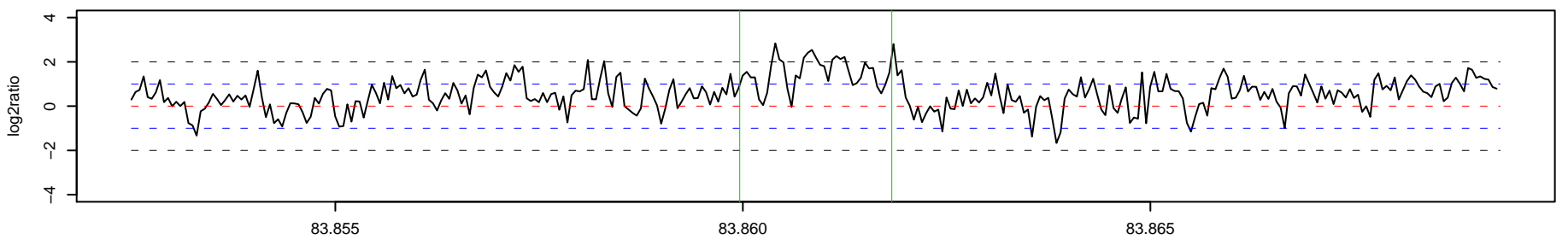

697_AK1 Chr 16 : 86070396 – 86087379 , 16984 bp (aCGH relative log2ratio= 0.32)

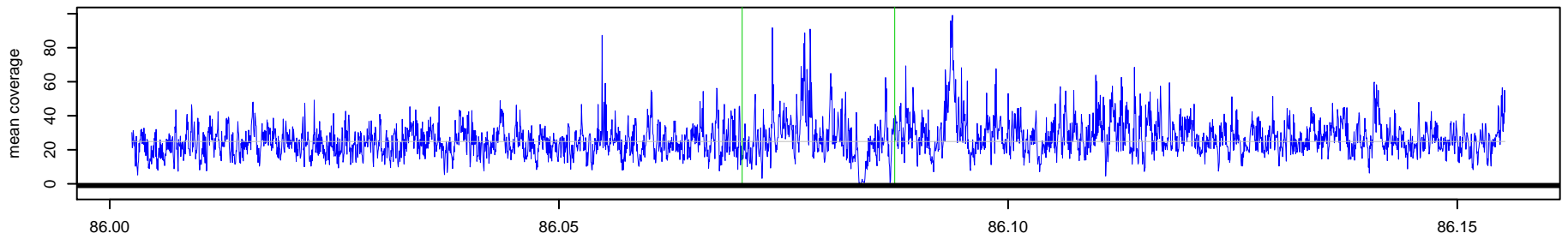

697_NA10851 Chr 16 : 86070396 – 86087379 , 16984 bp (aCGH relative log2ratio= 0.32)

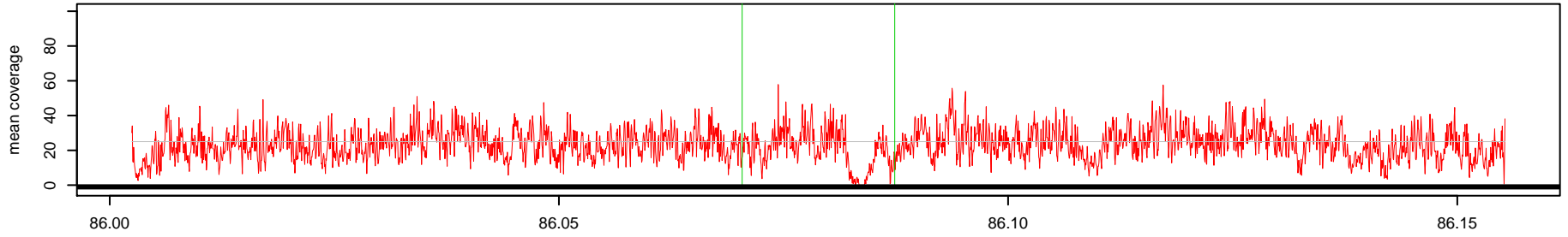

Log2(AK1 read depth / NA10851 read depth)

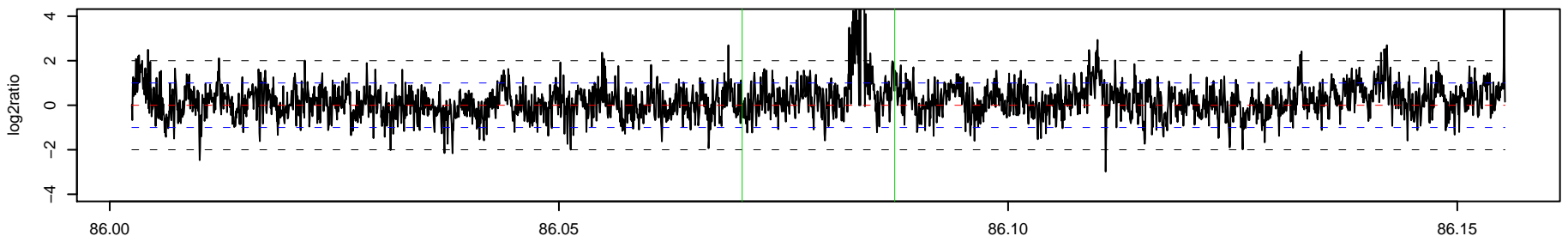

698_AK1 Chr 17 : 44639714 – 44661756 , 22043 bp (aCGH relative log2ratio= -0.24)

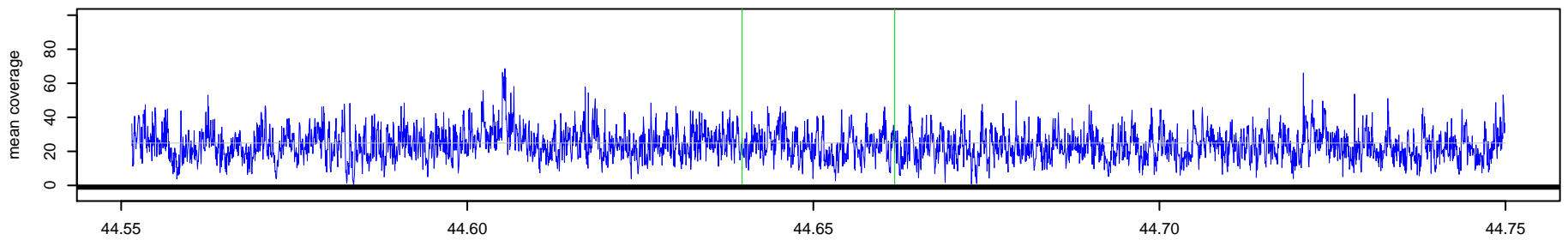

698_NA10851 Chr 17 : 44639714 – 44661756 , 22043 bp (aCGH relative log2ratio= -0.24)

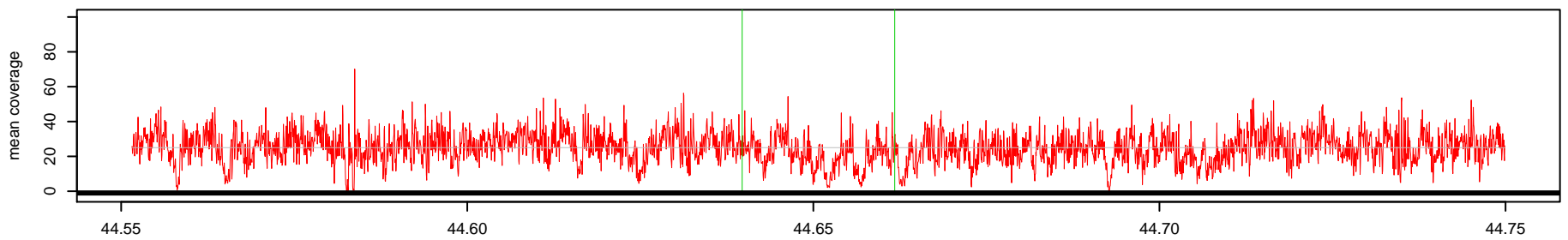

Log2(AK1 read depth / NA10851 read depth)

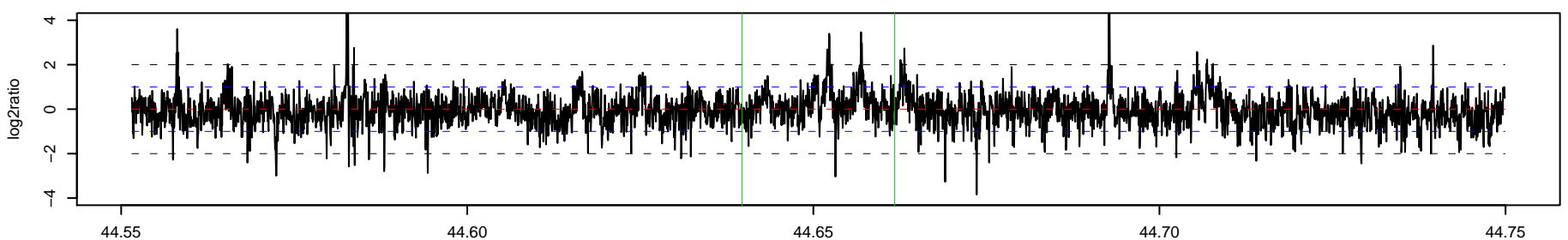

699_AK1 Chr 18 : 28142158 - 28143226 , 1069 bp (aCGH relative log2ratio= 0.87)

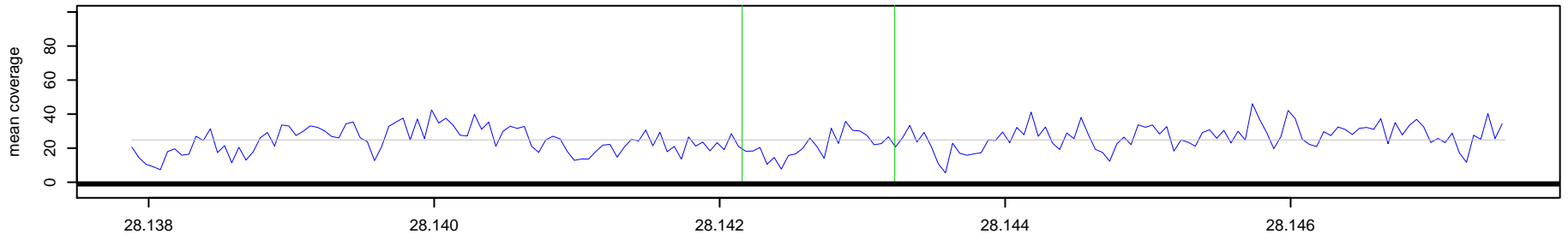

699_NA10851 Chr 18 : 28142158 - 28143226 , 1069 bp (aCGH relative log2ratio= 0.87)

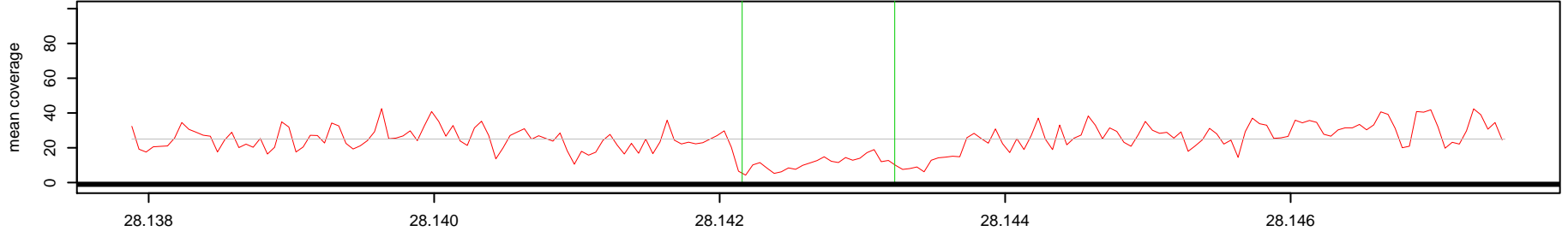

Log2(AK1 read depth / NA10851 read depth)

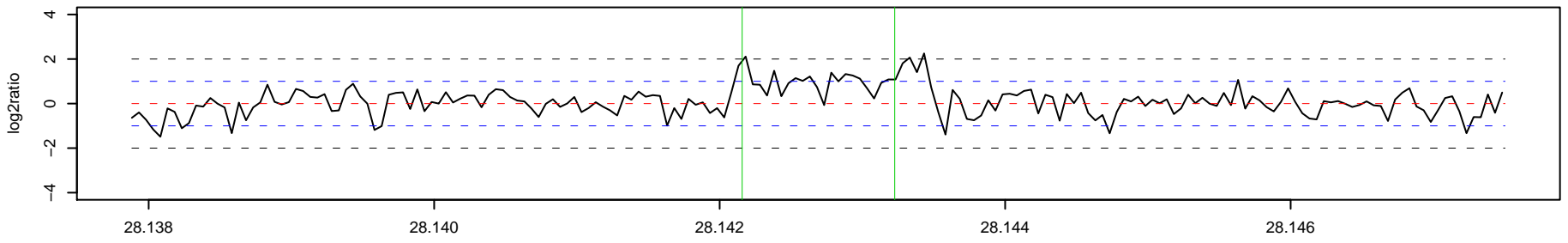

700_AK1 Chr 18 : 32418559 - 32419146 , 588 bp (aCGH relative log2ratio= 0.56)

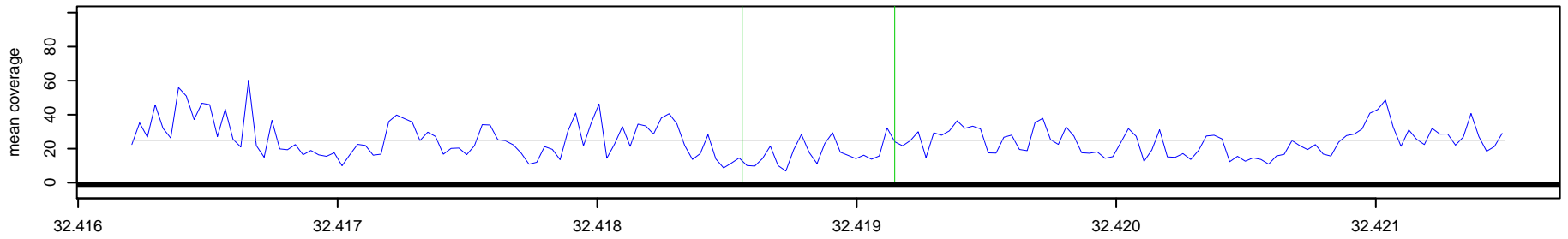

700_NA10851 Chr 18 : 32418559 - 32419146 , 588 bp (aCGH relative log2ratio= 0.56)

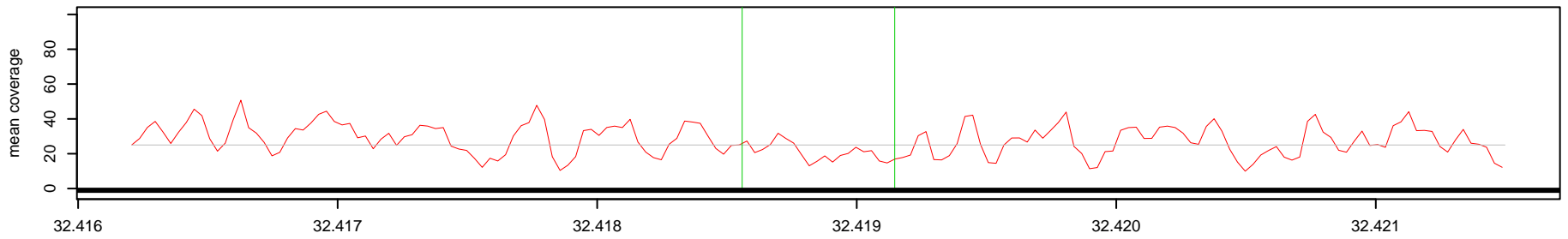

Log2(AK1 read depth / NA10851 read depth)

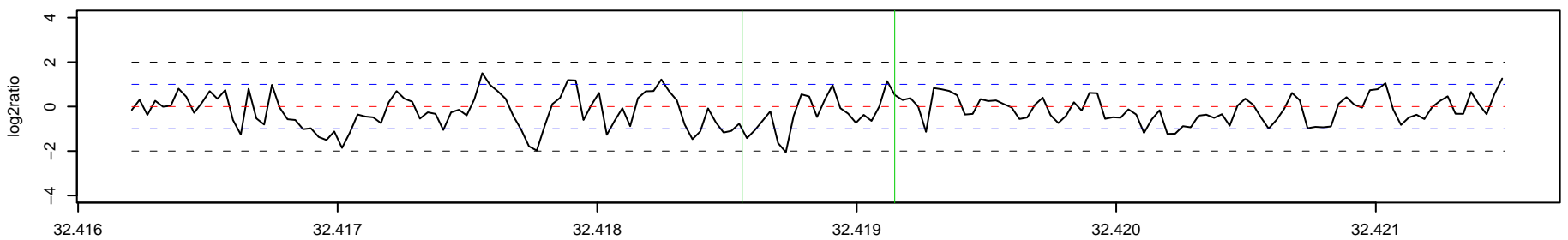

701_AK1 Chr 18 : 53618431 – 53618929 , 499 bp (aCGH relative log2ratio= 0.58)

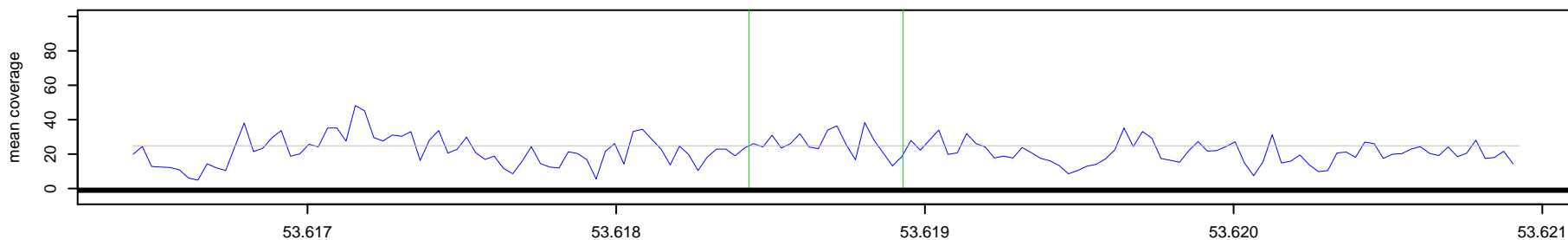

701_NA10851 Chr 18 : 53618431 – 53618929 , 499 bp (aCGH relative log2ratio= 0.58)

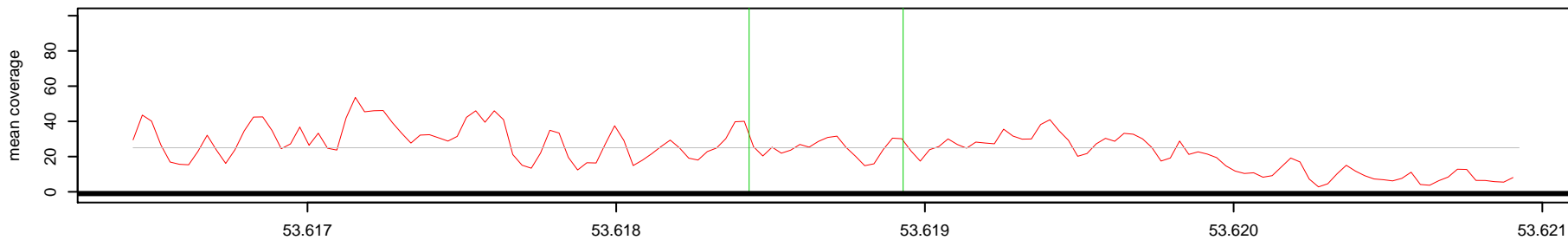

Log2(AK1 read depth / NA10851 read depth)

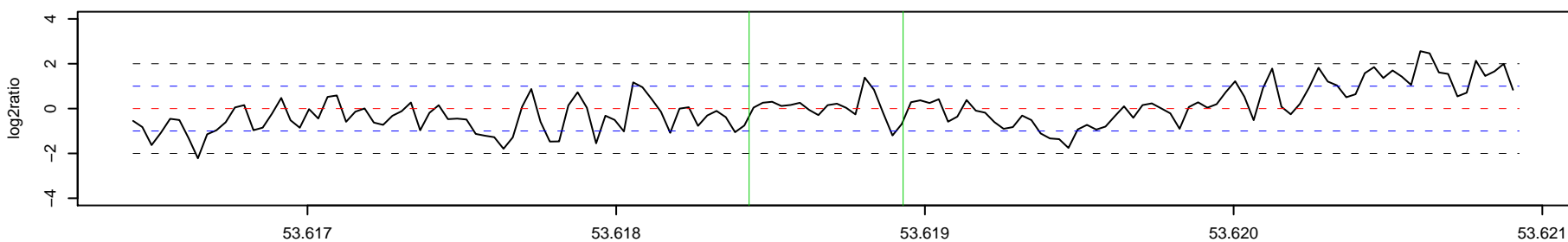

702_AK1 Chr 18 : 74390776 – 74398283 , 7508 bp (aCGH relative log2ratio= 0.48)

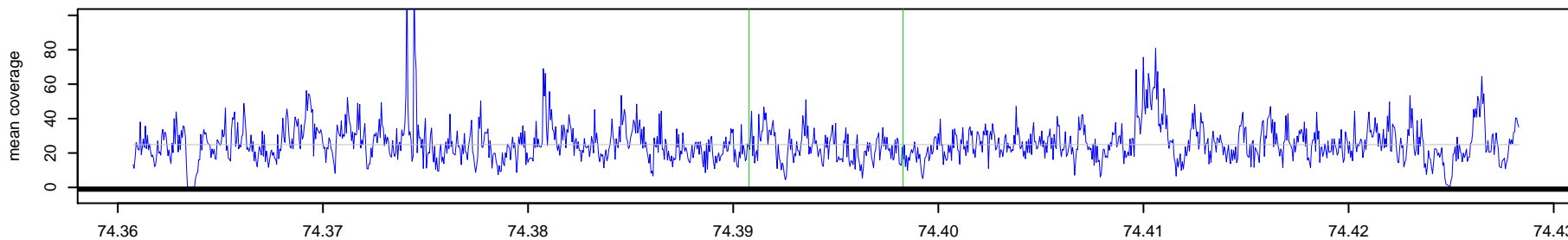

702_NA10851 Chr 18 : 74390776 – 74398283 , 7508 bp (aCGH relative log2ratio= 0.48)

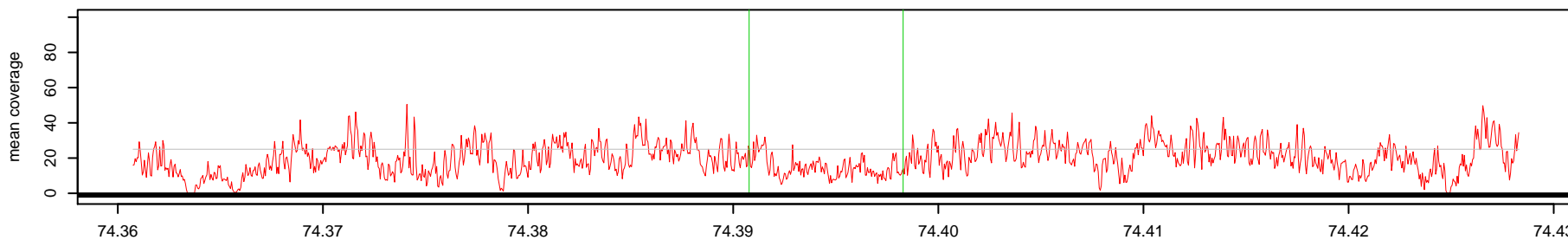

Log2(AK1 read depth / NA10851 read depth)

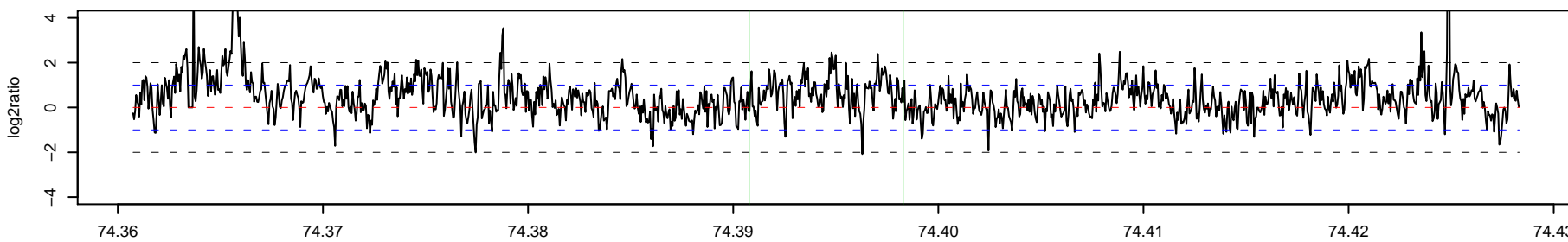

703_AK1 Chr 19 : 1185503 - 1186595 , 1093 bp (aCGH relative log2ratio= -0.56)

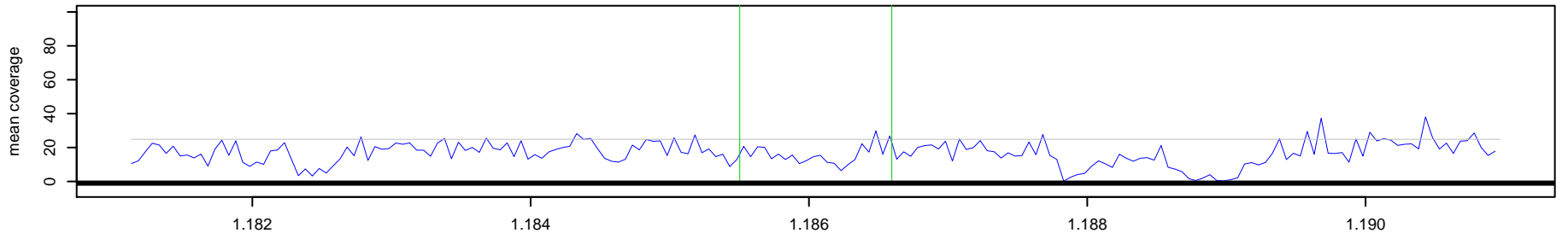

703_NA10851 Chr 19 : 1185503 - 1186595 , 1093 bp (aCGH relative log2ratio= -0.56)

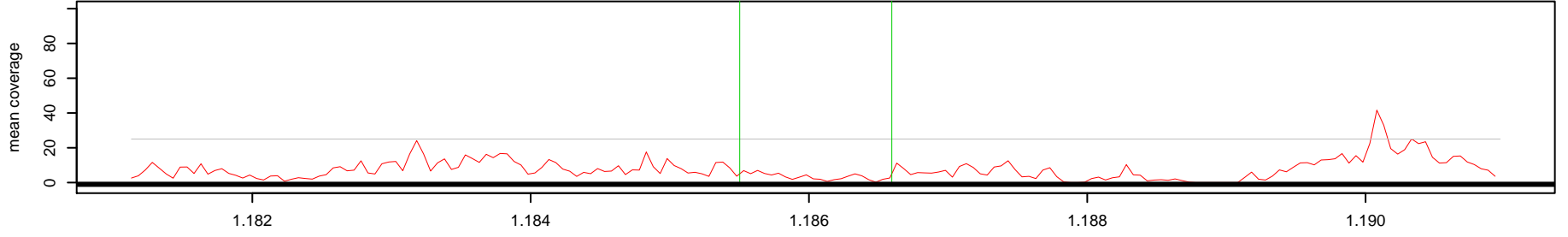

Log2(AK1 read depth / NA10851 read depth)

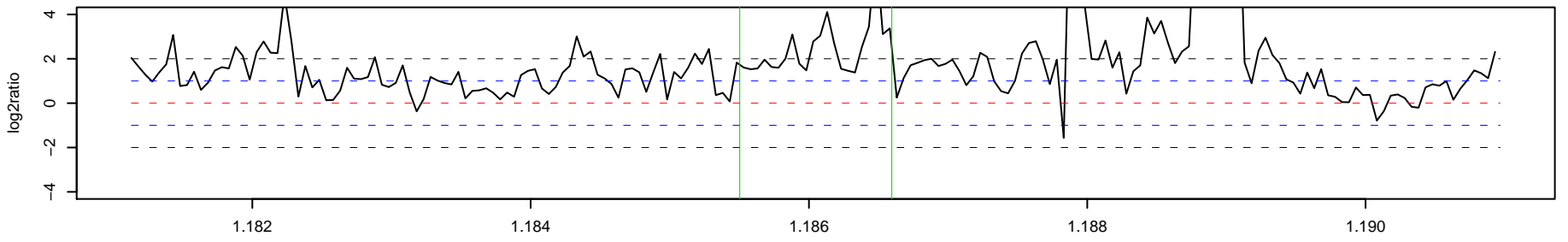

o

o

704_AK1 Chr 19 : 1901283 - 1902510 , 1228 bp (aCGH relative log2ratio= 0.52)

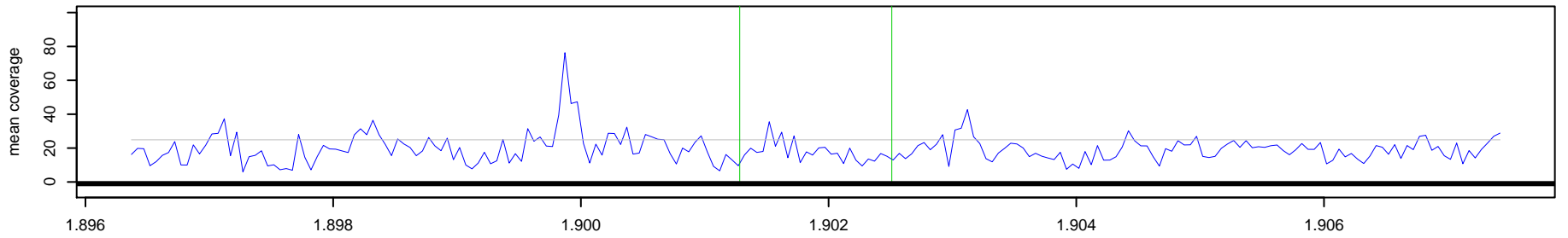

704_NA10851 Chr 19 : 1901283 - 1902510 , 1228 bp (aCGH relative log2ratio= 0.52)

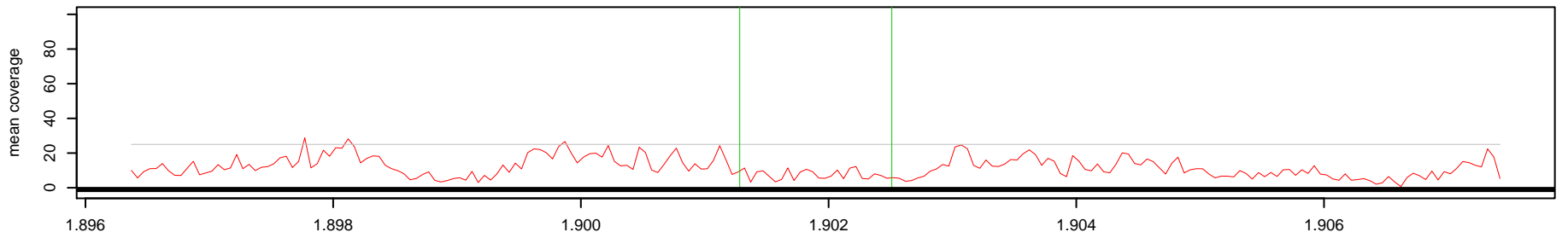

Log2(AK1 read depth / NA10851 read depth)

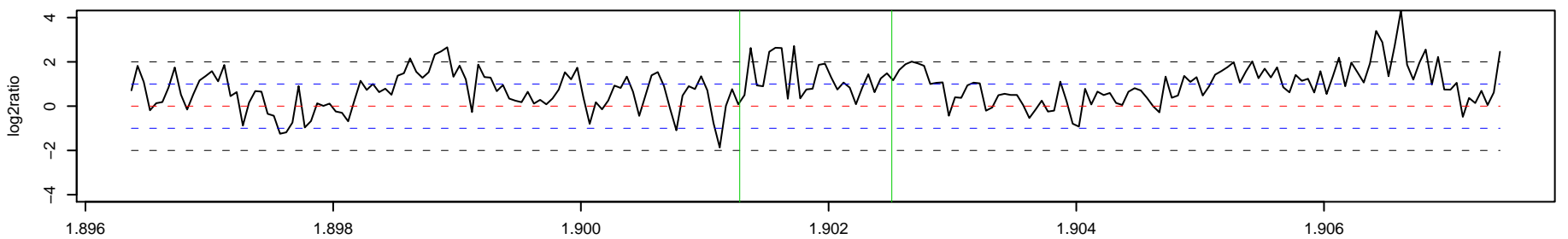

705_AK1 Chr 19 : 5076318 – 5076829 , 512 bp (aCGH relative log2ratio= -0.74)

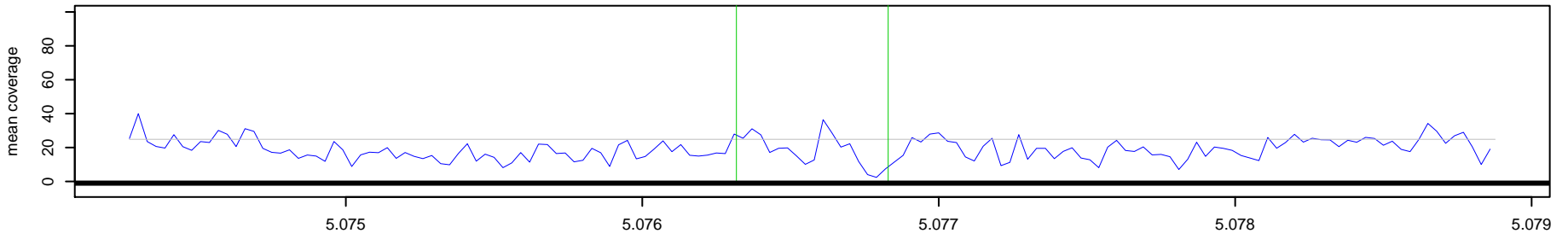

705_NA10851 Chr 19 : 5076318 – 5076829 , 512 bp (aCGH relative log2ratio= -0.74)

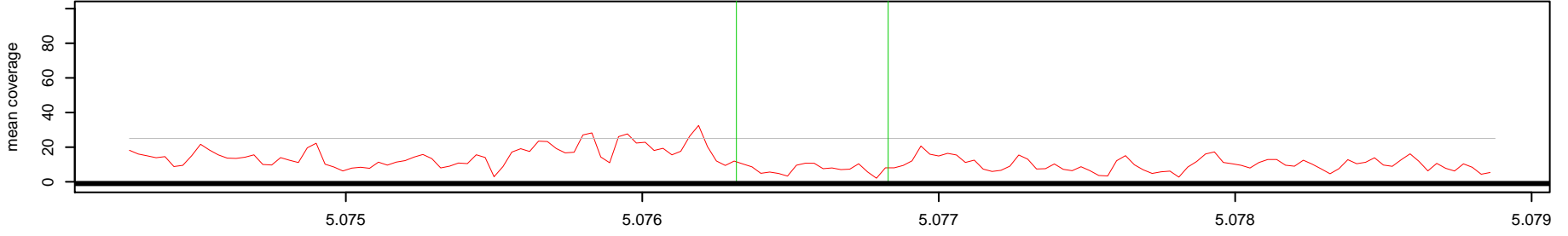

Log2(AK1 read depth / NA10851 read depth)

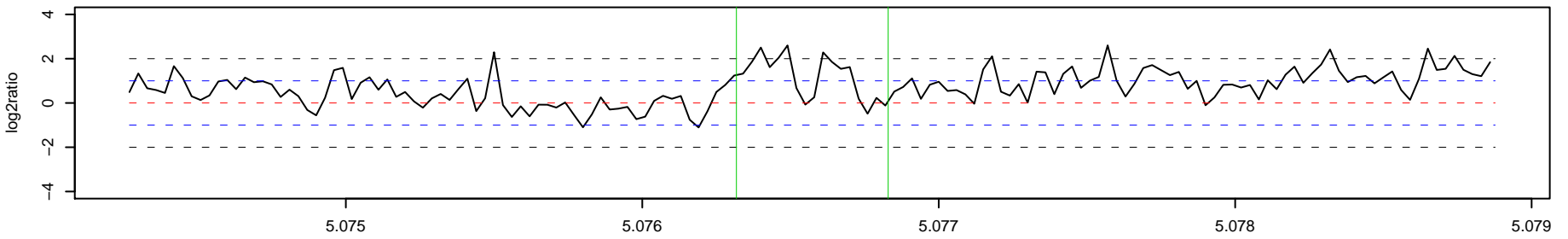

706_AK1 Chr 19 : 9146725 – 9151083 , 4359 bp (aCGH relative log2ratio= 2.18)

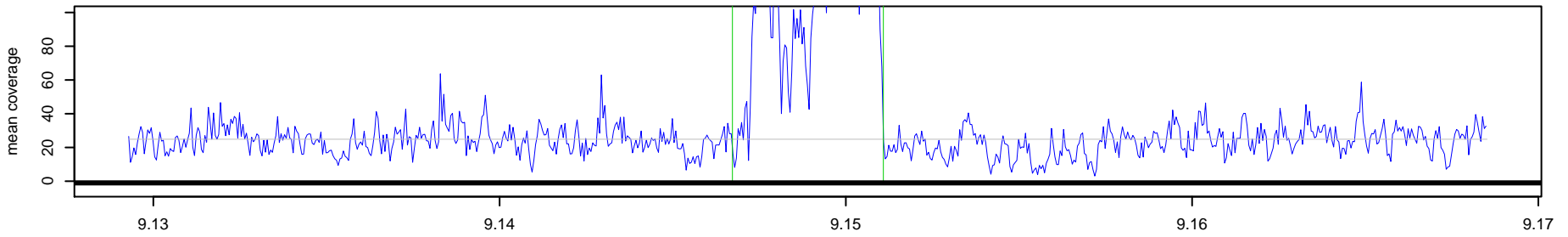

706_NA10851 Chr 19 : 9146725 – 9151083 , 4359 bp (aCGH relative log2ratio= 2.18)

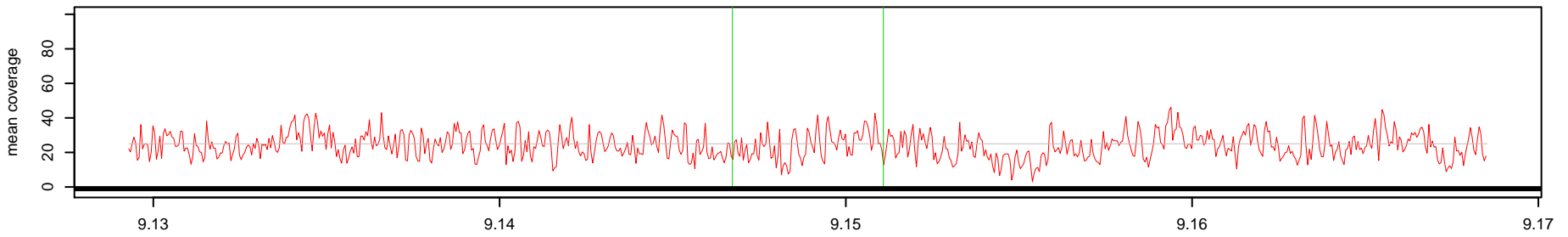

Log2(AK1 read depth / NA10851 read depth)

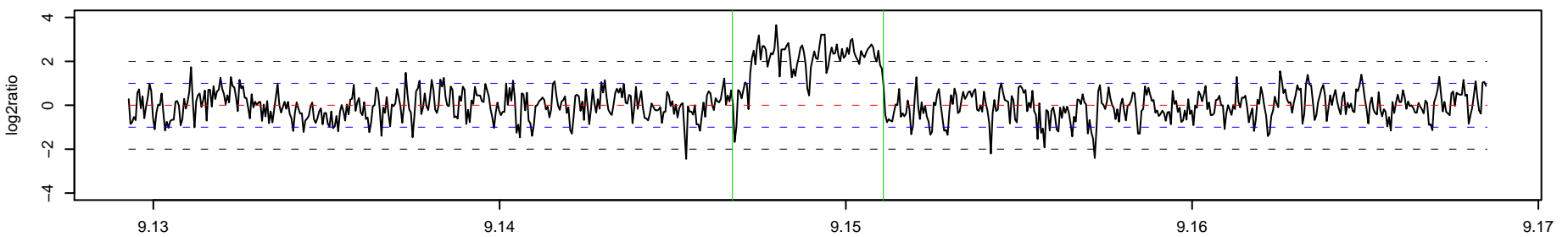

707_AK1 Chr 19 : 12556130 – 12556903 , 774 bp (aCGH relative log2ratio= 0.73)

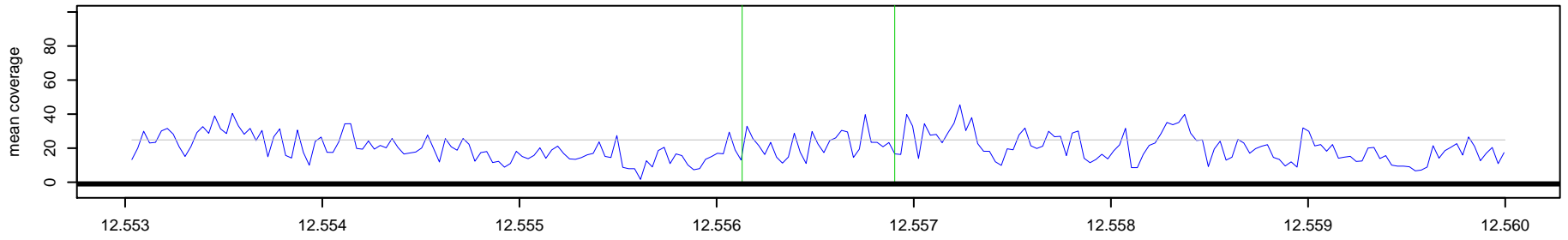

707_NA10851 Chr 19 : 12556130 – 12556903 , 774 bp (aCGH relative log2ratio= 0.73)

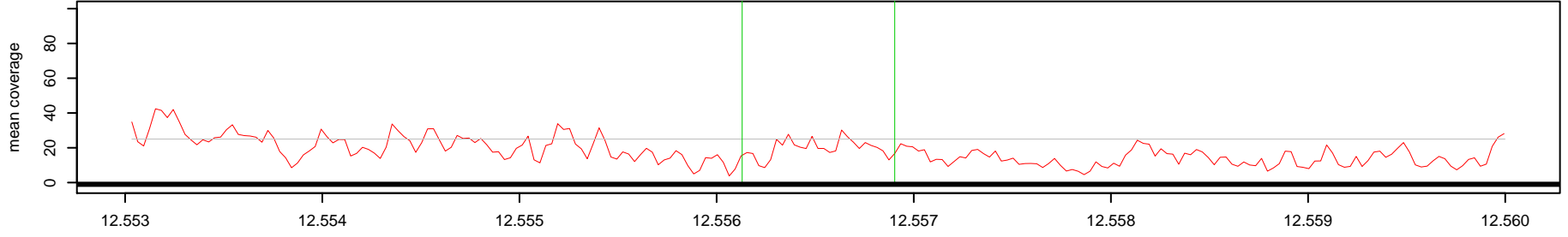

Log2(AK1 read depth / NA10851 read depth)

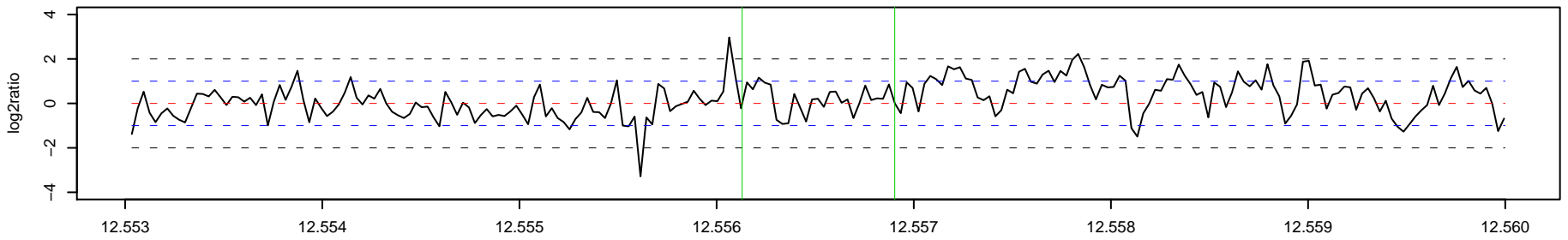

708_AK1 Chr 19 : 12614299 – 12614899 , 601 bp (aCGH relative log2ratio= -0.78)

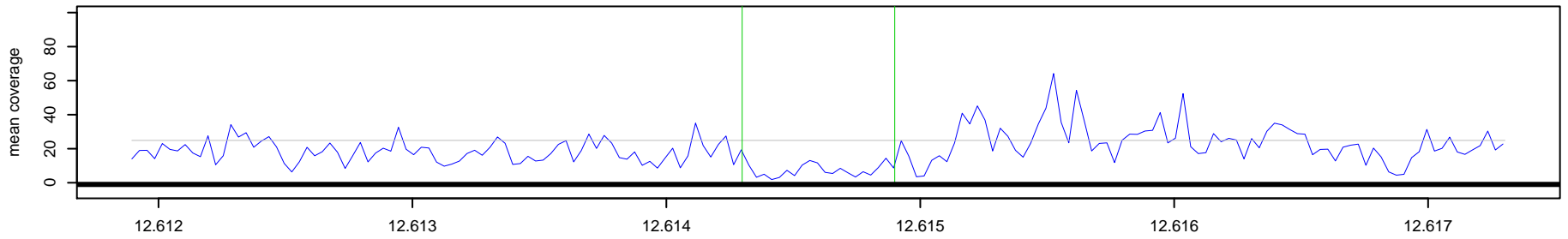

708_NA10851 Chr 19 : 12614299 – 12614899 , 601 bp (aCGH relative log2ratio= -0.78)

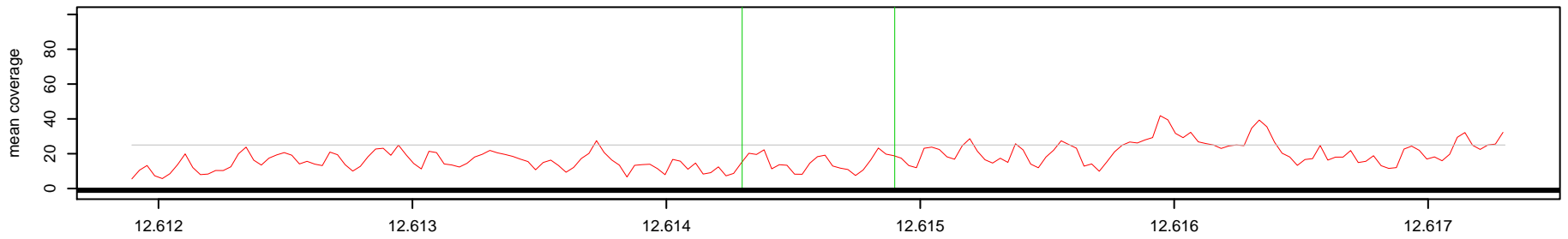

Log2(AK1 read depth / NA10851 read depth)

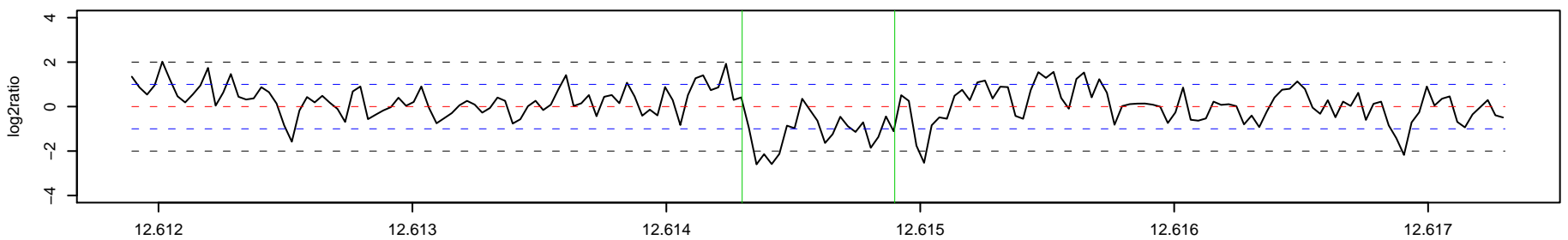

709_AK1 Chr 19 : 18150598 – 18172602 , 22005 bp (aCGH relative log2ratio= 0.26)

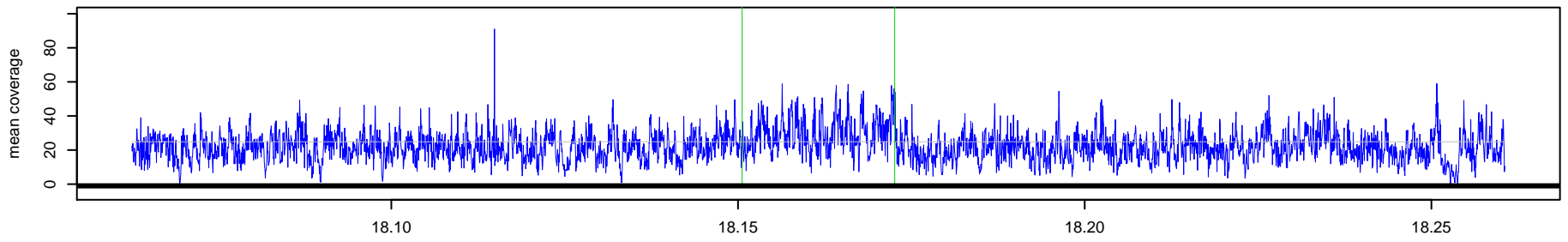

709_NA10851 Chr 19 : 18150598 – 18172602 , 22005 bp (aCGH relative log2ratio= 0.26)

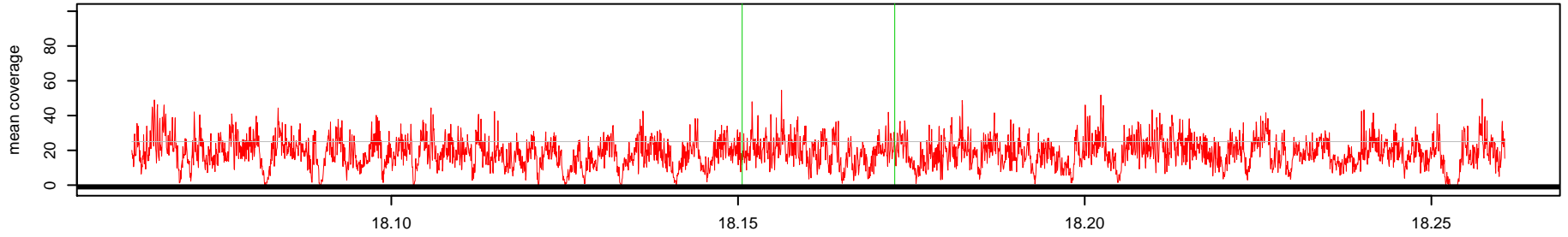

Log2(AK1 read depth / NA10851 read depth)

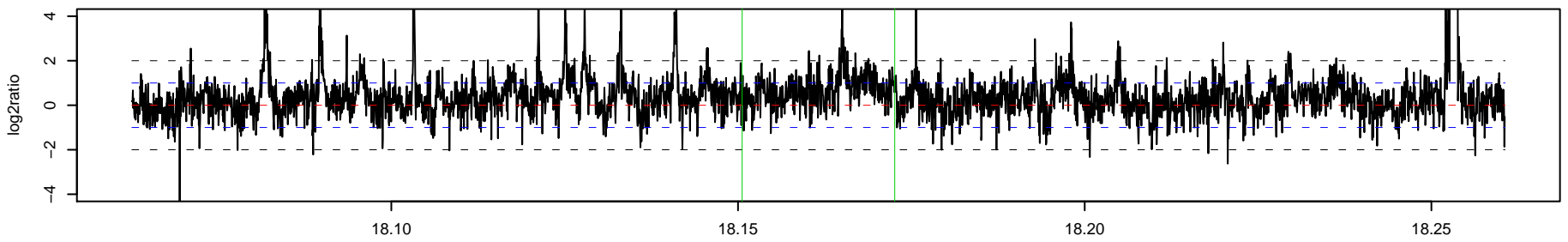

710_AK1 Chr 19 : 22348572 – 22350525 , 1954 bp (aCGH relative log2ratio= 0.92)

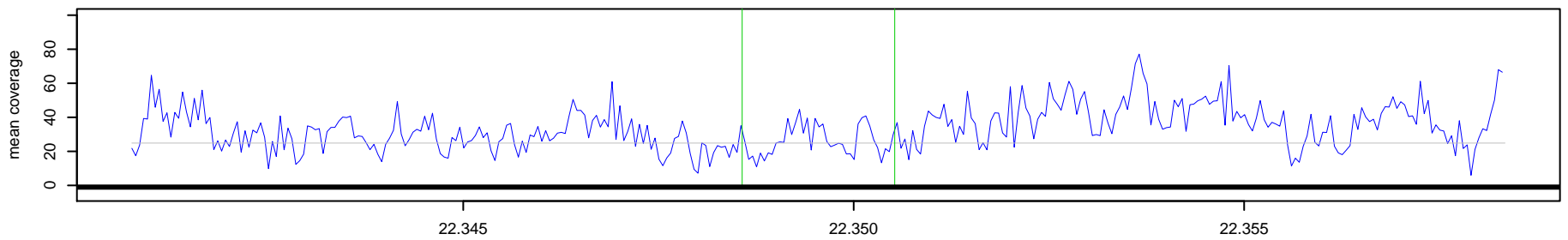

710_NA10851 Chr 19 : 22348572 – 22350525 , 1954 bp (aCGH relative log2ratio= 0.92)

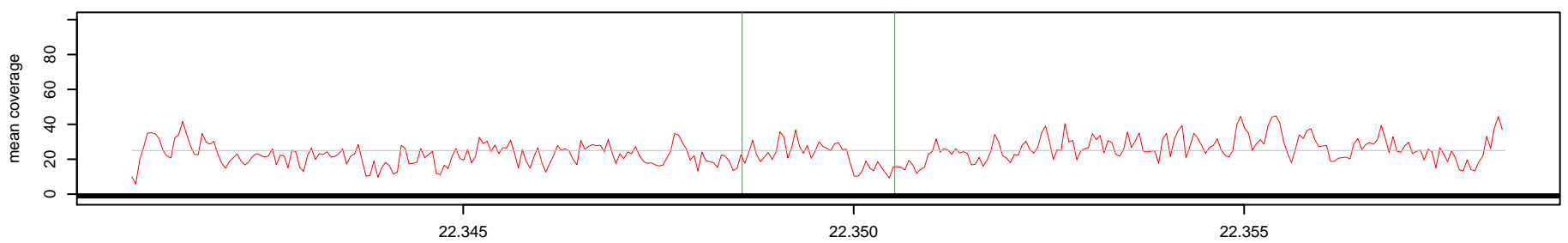

Log2(AK1 read depth / NA10851 read depth)

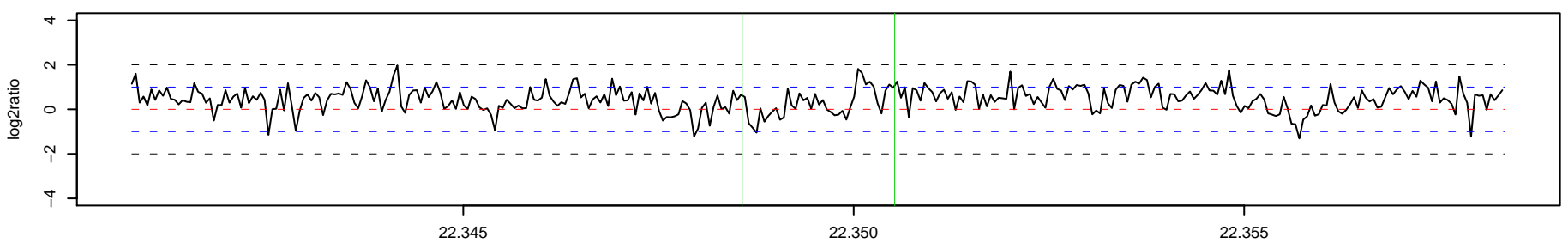

711_AK1 Chr 19 : 23010551 – 23012171 , 1621 bp (aCGH relative log2ratio= 1.10)

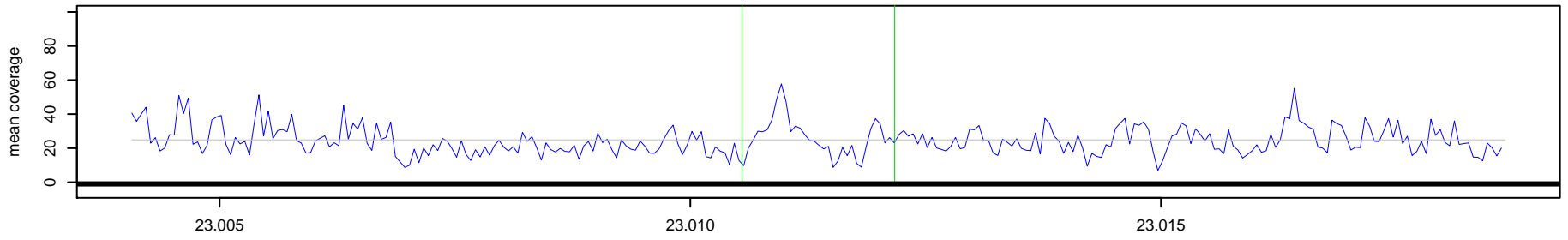

711_NA10851 Chr 19 : 23010551 – 23012171 , 1621 bp (aCGH relative log2ratio= 1.10)

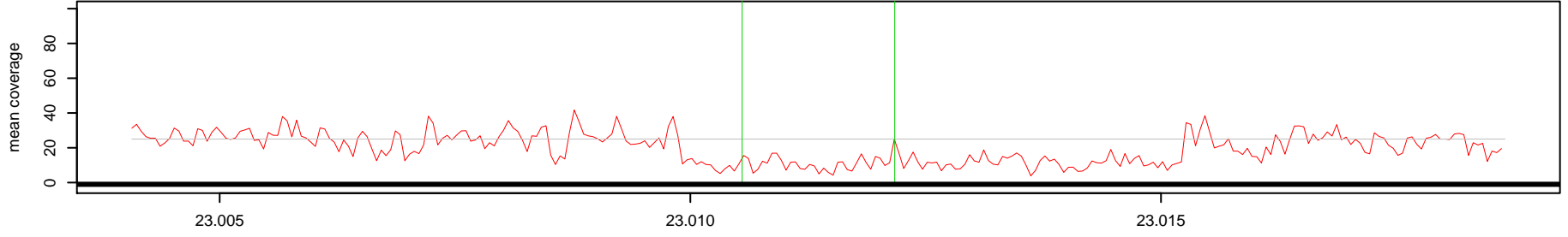

Log2(AK1 read depth / NA10851 read depth)

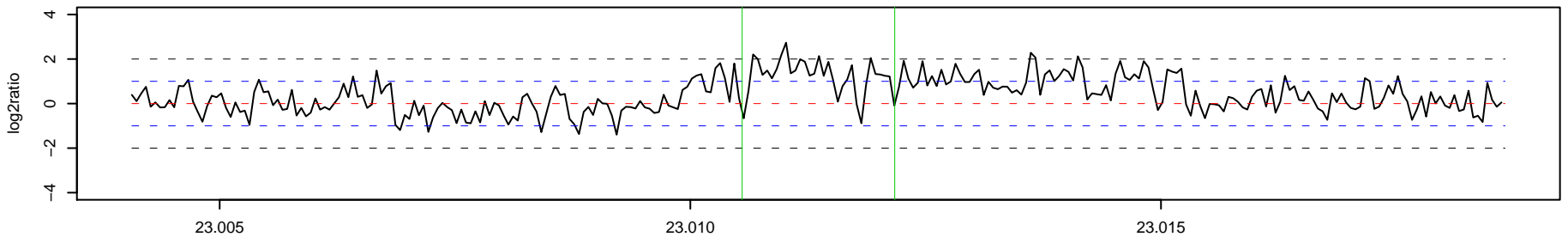

712_AK1 Chr 19 : 40353102 – 40356844 , 3743 bp (aCGH relative log2ratio= -1.18)

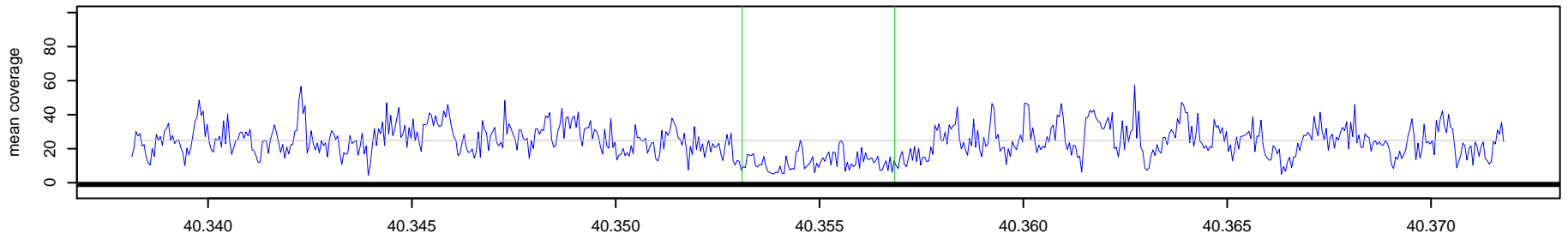

712_NA10851 Chr 19 : 40353102 – 40356844 , 3743 bp (aCGH relative log2ratio= -1.18)

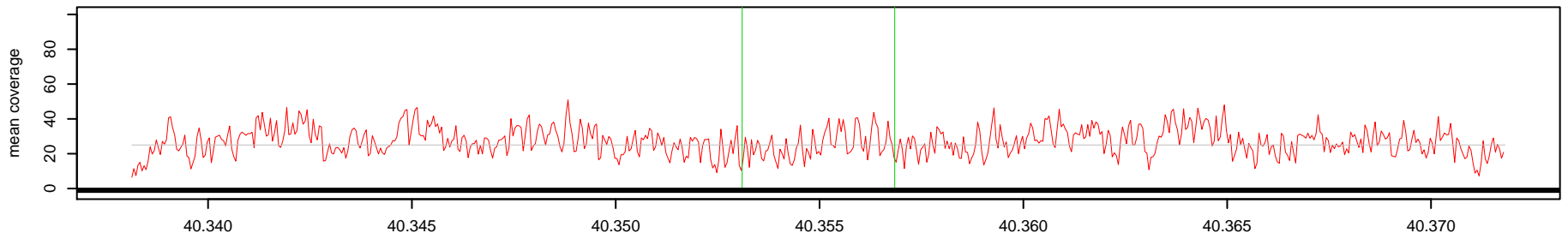

Log2(AK1 read depth / NA10851 read depth)

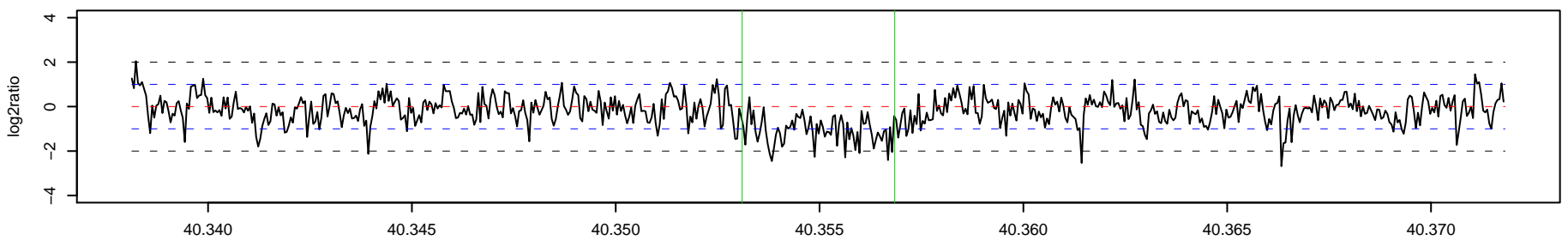

713_AK1 Chr 19 : 40540663 – 40556212 , 15550 bp (aCGH relative log2ratio= 0.21)

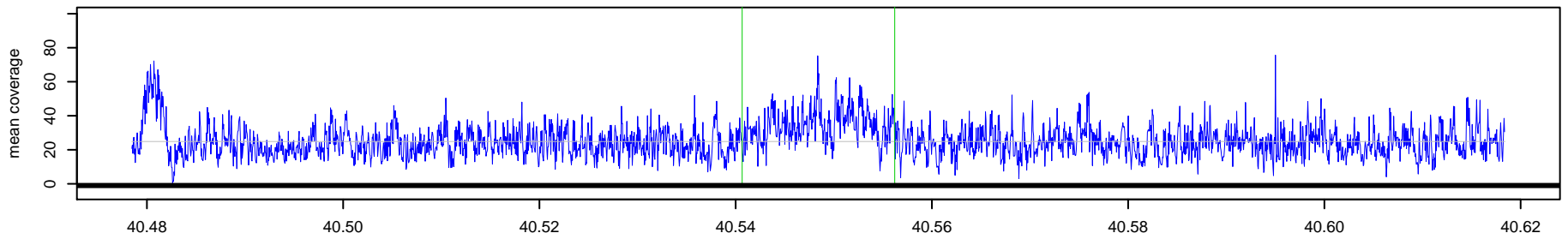

713_NA10851 Chr 19 : 40540663 – 40556212 , 15550 bp (aCGH relative log2ratio= 0.21)

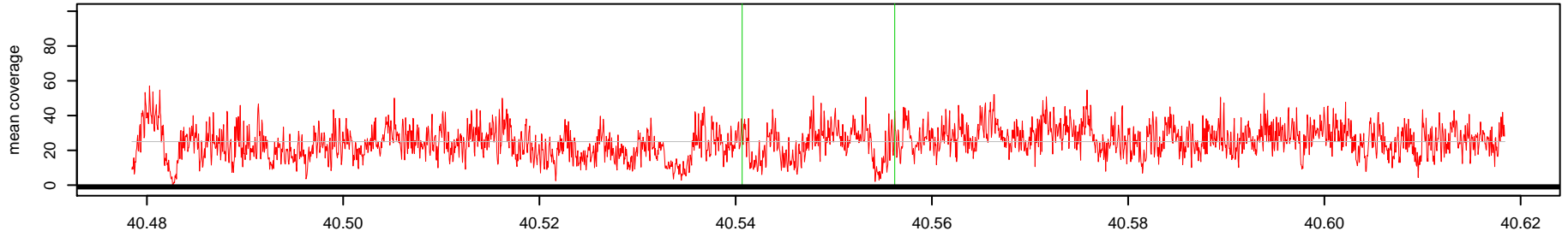

Log2(AK1 read depth / NA10851 read depth)

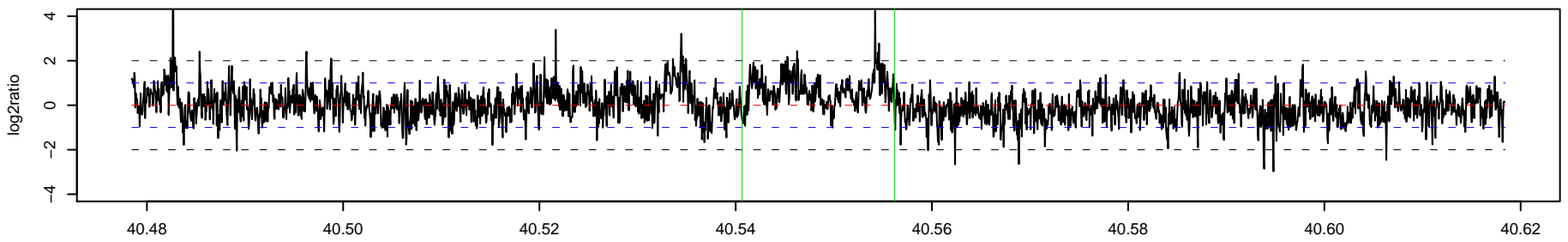

714_AK1 Chr 20 : 186232 – 188051 , 1820 bp (aCGH relative log2ratio= -0.42)

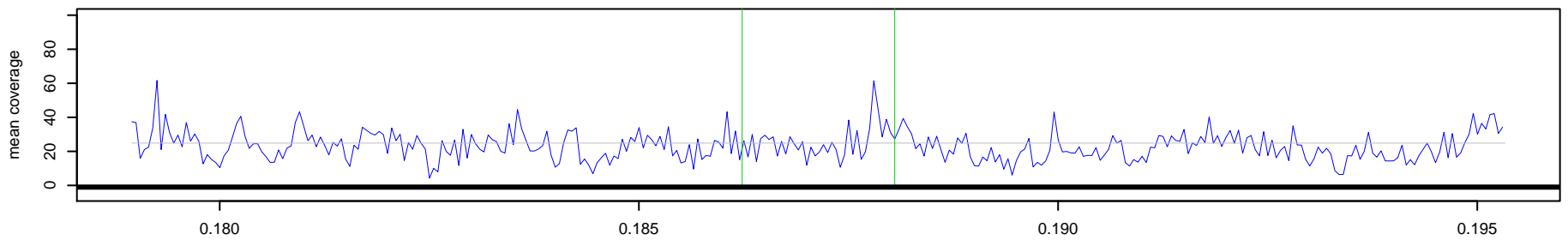

714_NA10851 Chr 20 : 186232 – 188051 , 1820 bp (aCGH relative log2ratio= -0.42)

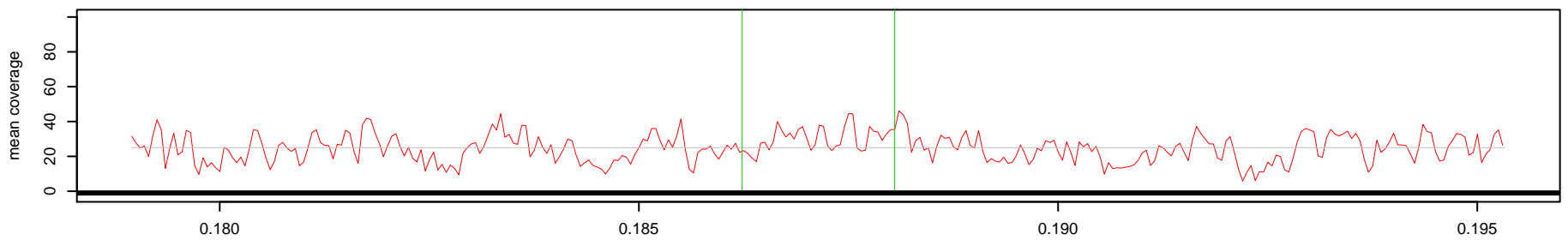

Log2(AK1 read depth / NA10851 read depth)

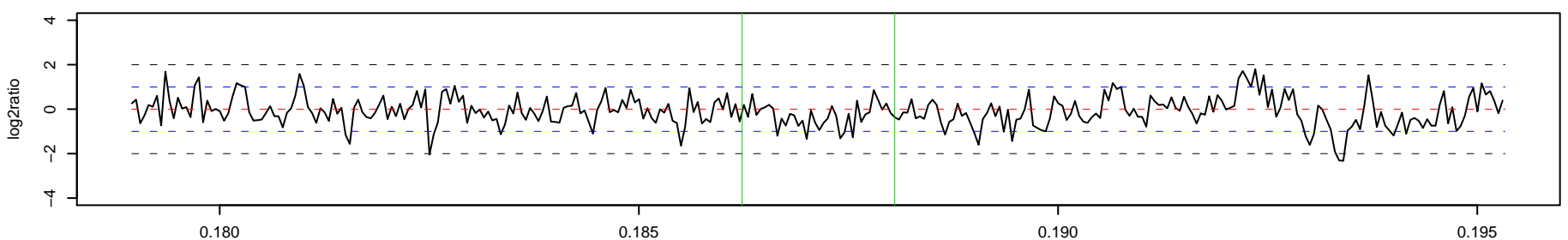

715_AK1 Chr 20 : 7642053 – 7643164 , 1112 bp (aCGH relative log2ratio= 0.51)

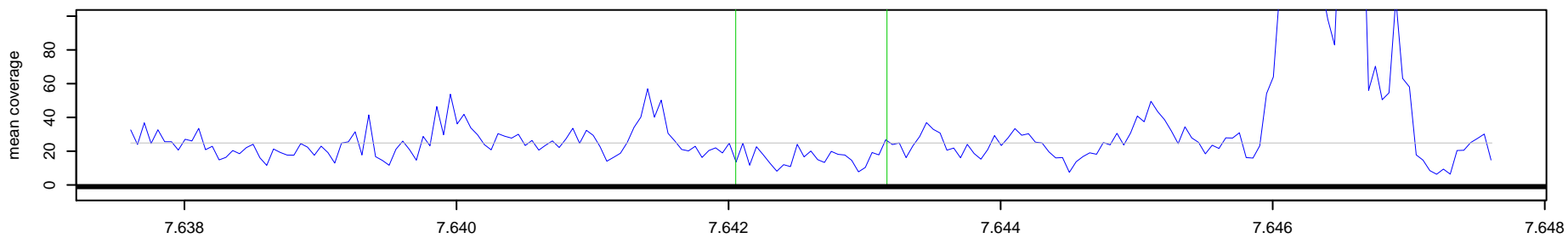

715_NA10851 Chr 20 : 7642053 – 7643164 , 1112 bp (aCGH relative log2ratio= 0.51)

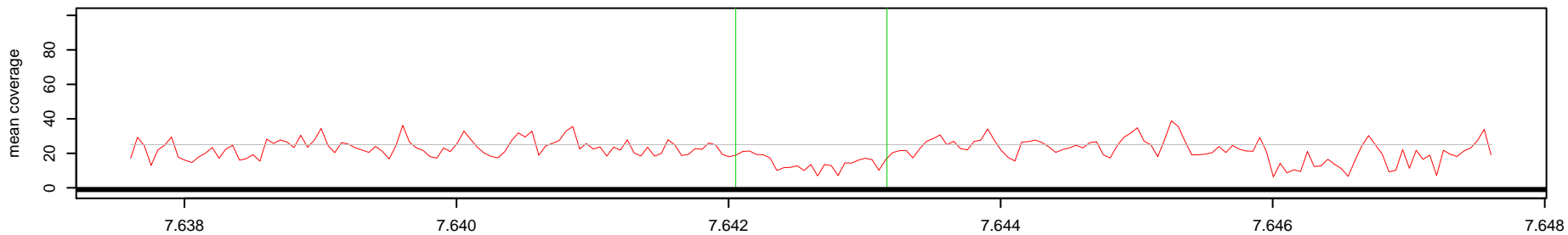

Log2(AK1 read depth / NA10851 read depth)

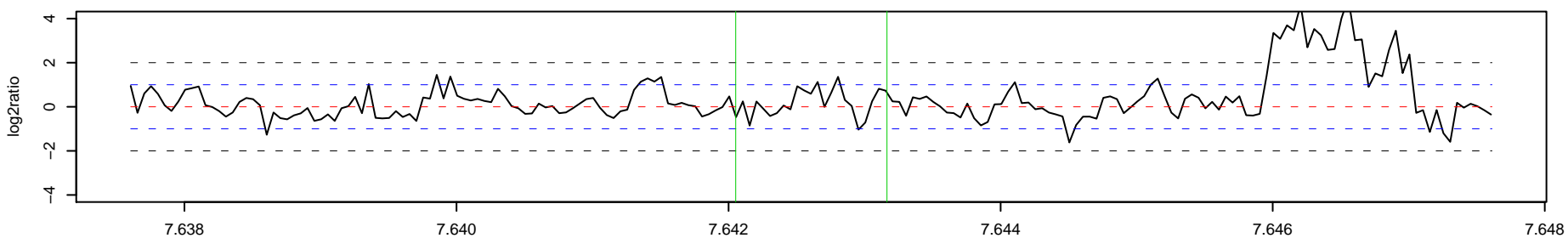

716_AK1 Chr 20 : 25838178 – 28225718 , 2387541 bp (aCGH relative log2ratio= 0.29)

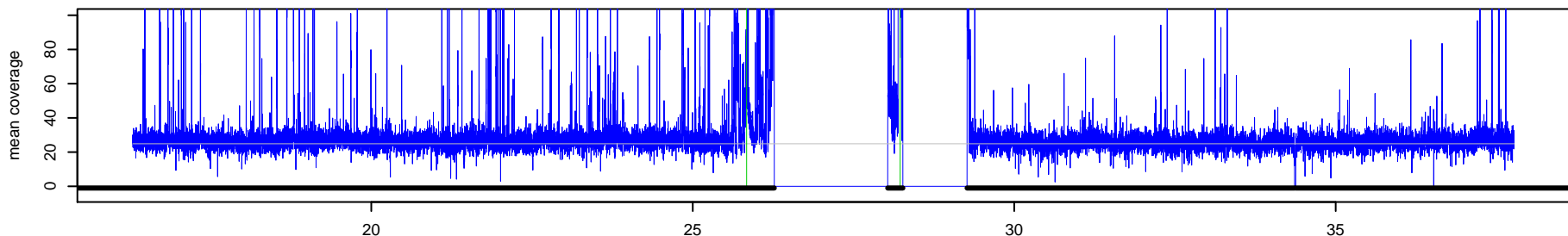

716_NA10851 Chr 20 : 25838178 – 28225718 , 2387541 bp (aCGH relative log2ratio= 0.29)

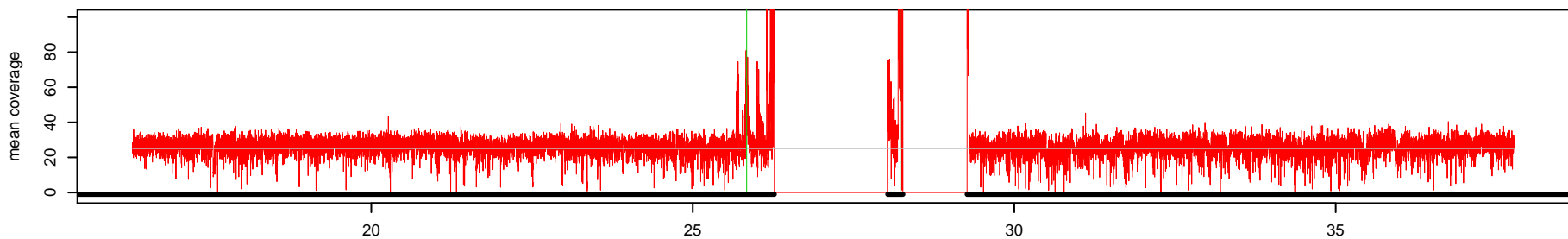

Log2(AK1 read depth / NA10851 read depth)

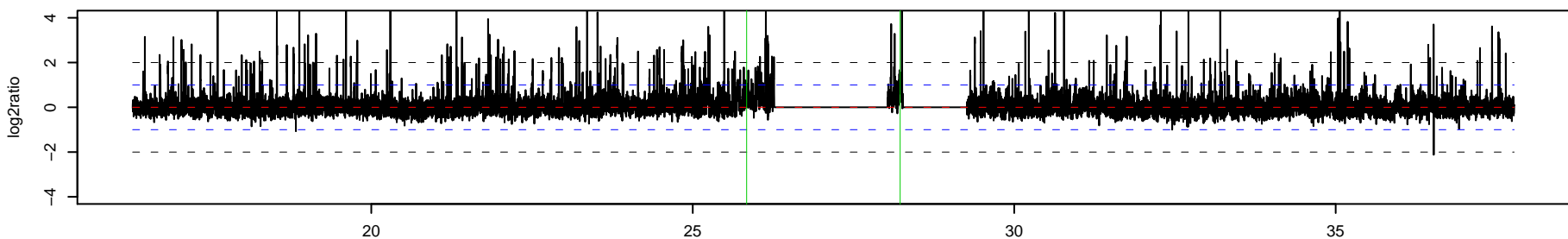

717_AK1 Chr 20 : 31293892 – 31294497 , 606 bp (aCGH relative log2ratio= 0.41)

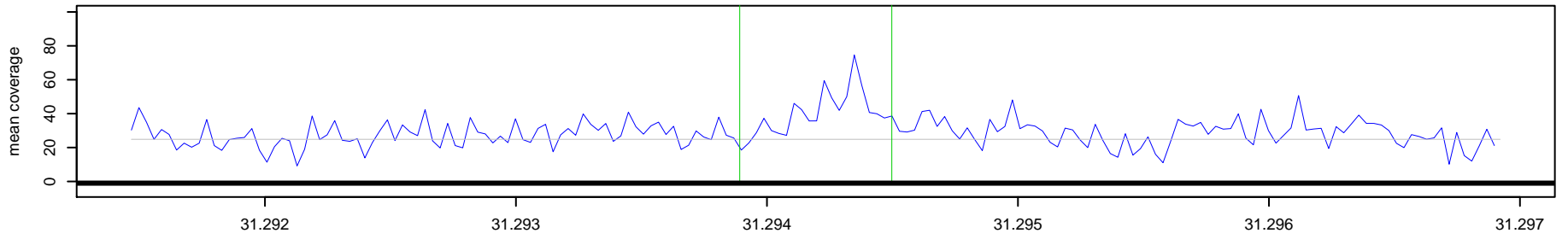

717_NA10851 Chr 20 : 31293892 – 31294497 , 606 bp (aCGH relative log2ratio= 0.41)

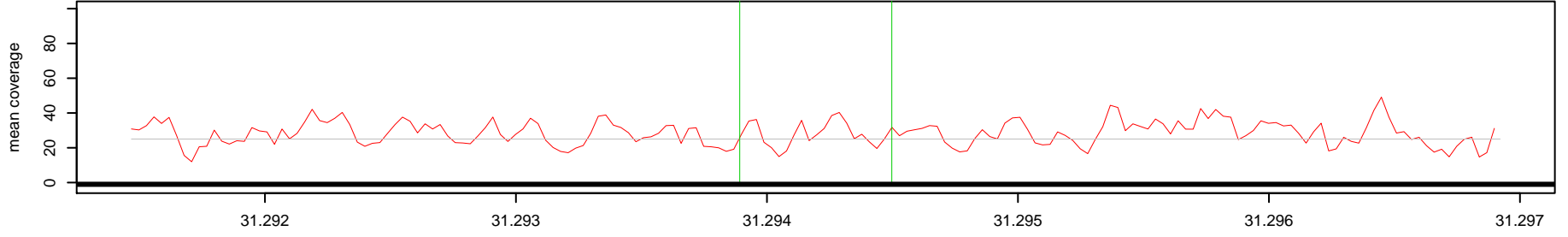

Log2(AK1 read depth / NA10851 read depth)

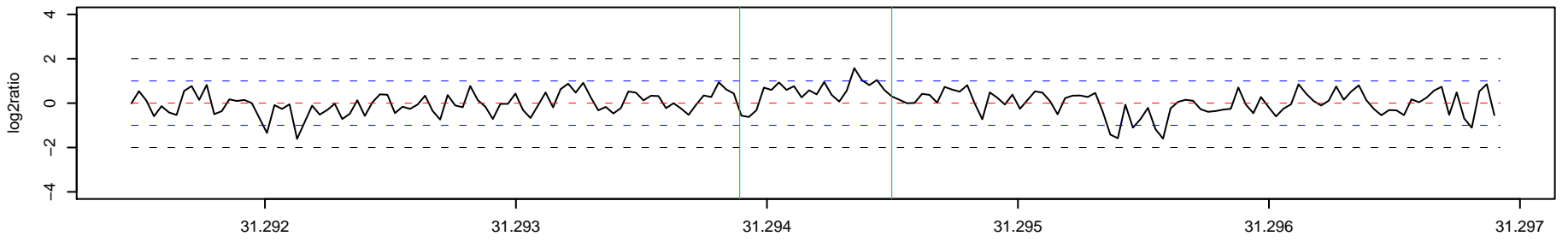

718_AK1 Chr 20 : 62343238 – 62343731 , 494 bp (aCGH relative log2ratio= 0.26)

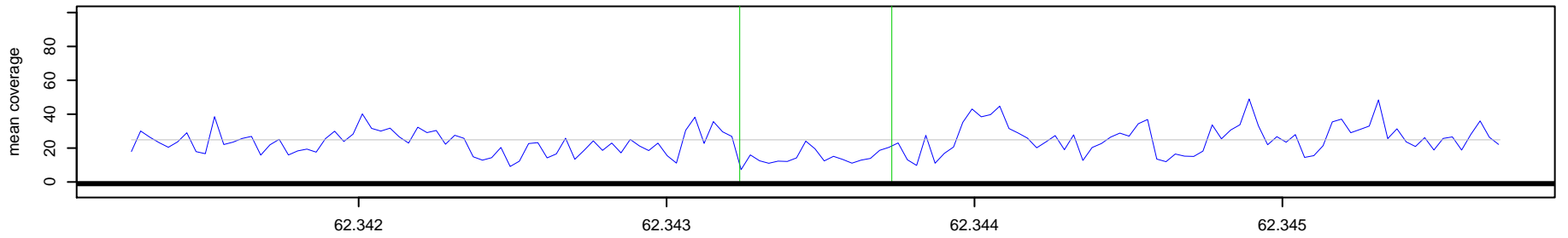

718_NA10851 Chr 20 : 62343238 – 62343731 , 494 bp (aCGH relative log2ratio= 0.26)

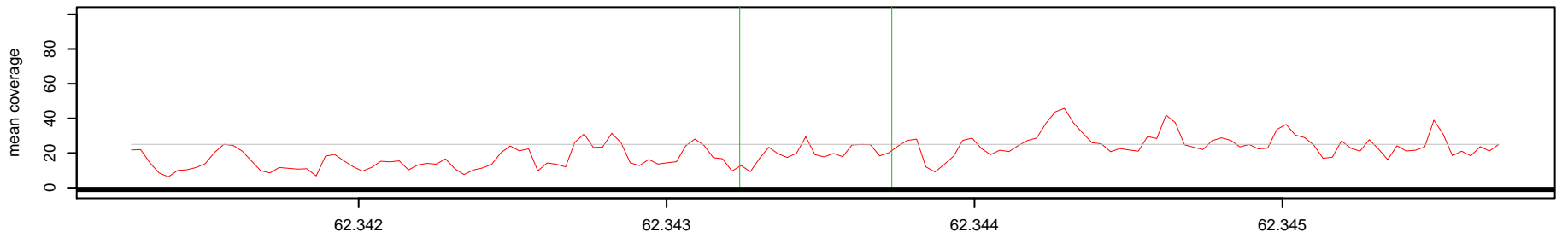

Log2(AK1 read depth / NA10851 read depth)

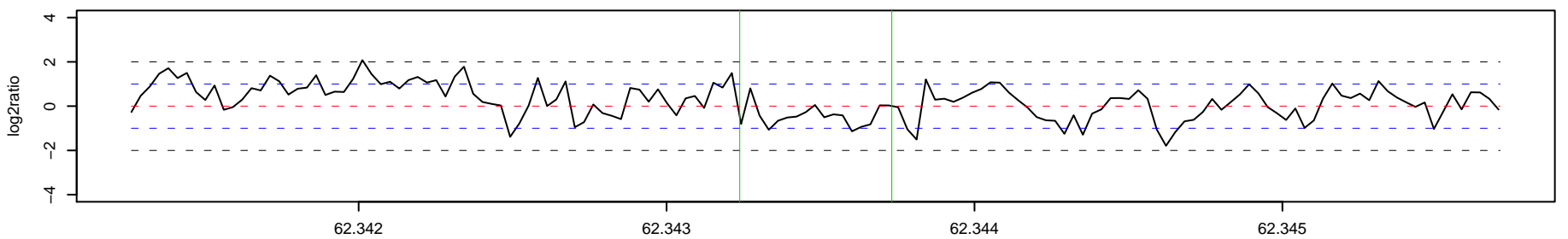

719_AK1 Chr 21 : 22576881 – 22587742 , 10862 bp (aCGH relative log2ratio= -0.85)

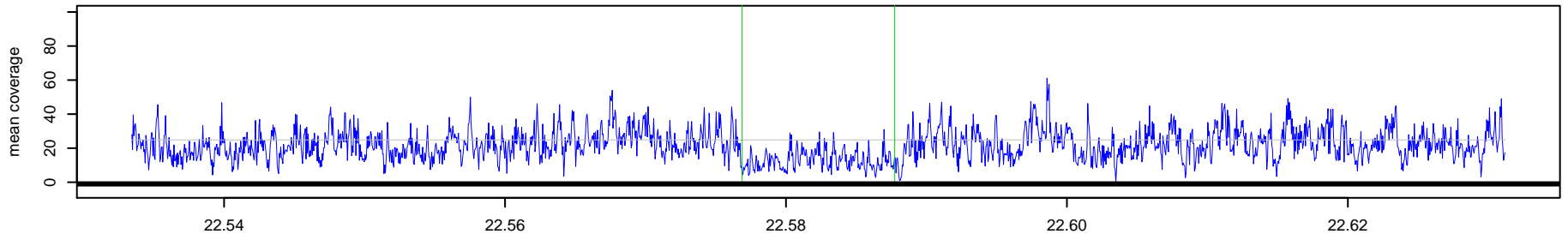

719_NA10851 Chr 21 : 22576881 – 22587742 , 10862 bp (aCGH relative log2ratio= -0.85)

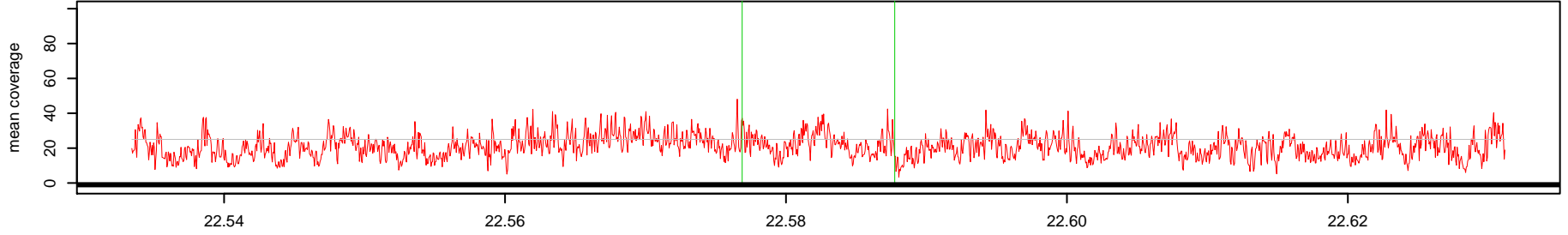

Log2(AK1 read depth / NA10851 read depth)

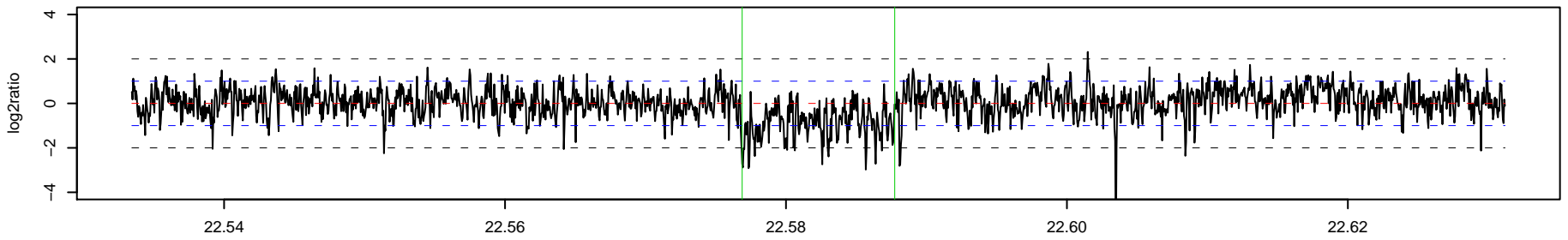

720_AK1 Chr 21 : 37043784 – 37045479 , 1696 bp (aCGH relative log2ratio= 0.22)

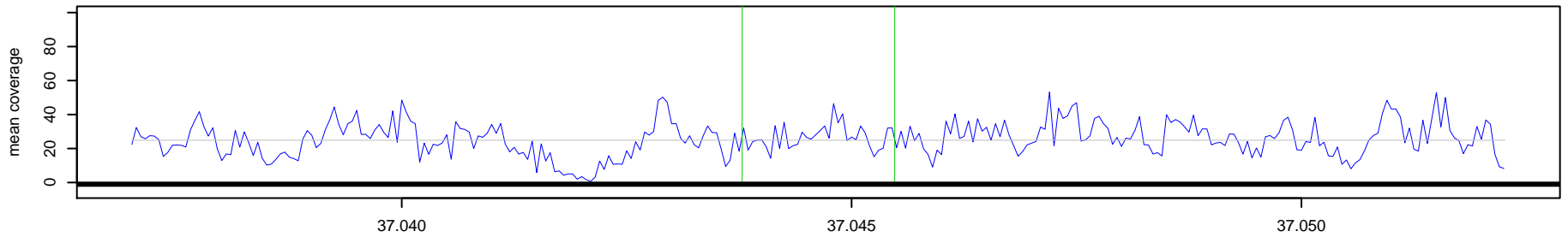

720_NA10851 Chr 21 : 37043784 – 37045479 , 1696 bp (aCGH relative log2ratio= 0.22)

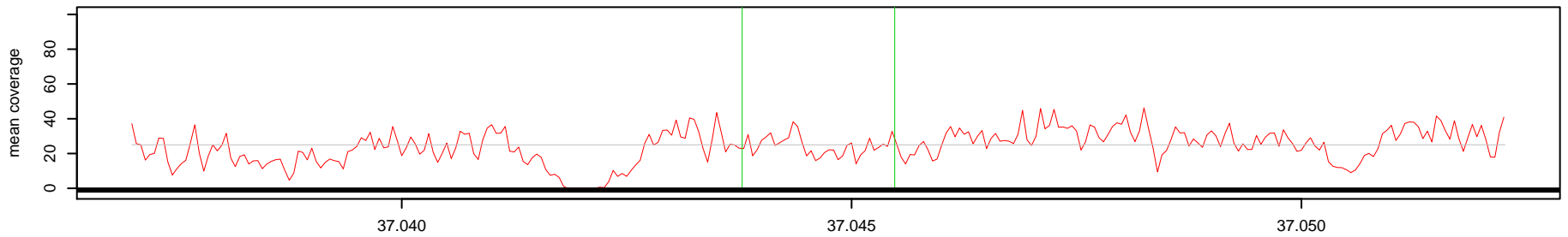

Log2(AK1 read depth / NA10851 read depth)

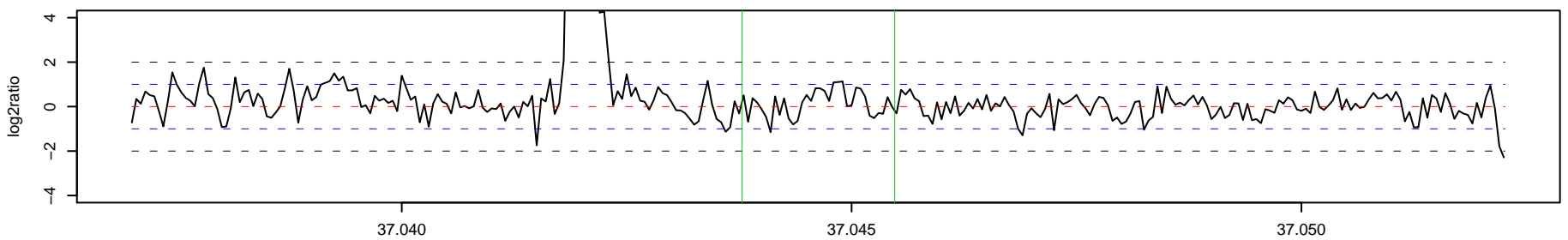

721 _ AK1 Chr 21 : 40028956 - 40029510 , 555 bp (aCGH relative log2ratio= 0.63)

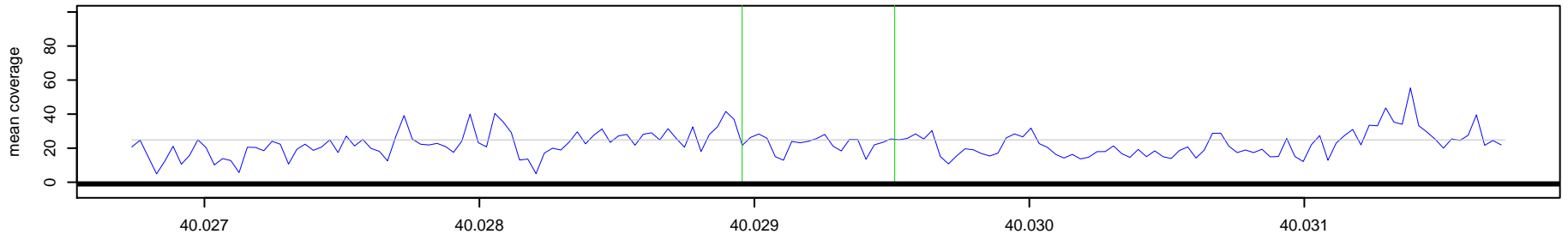

721 _ NA10851 Chr 21 : 40028956 - 40029510 , 555 bp (aCGH relative log2ratio= 0.63)

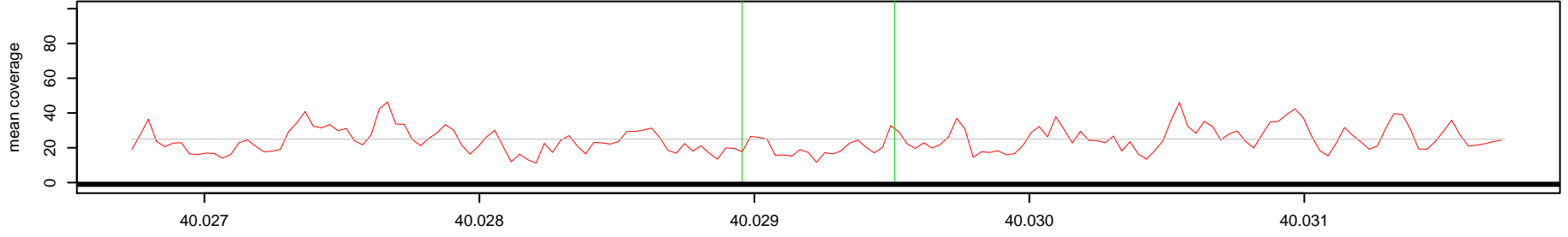

Log2(AK1 read depth / NA10851 read depth)

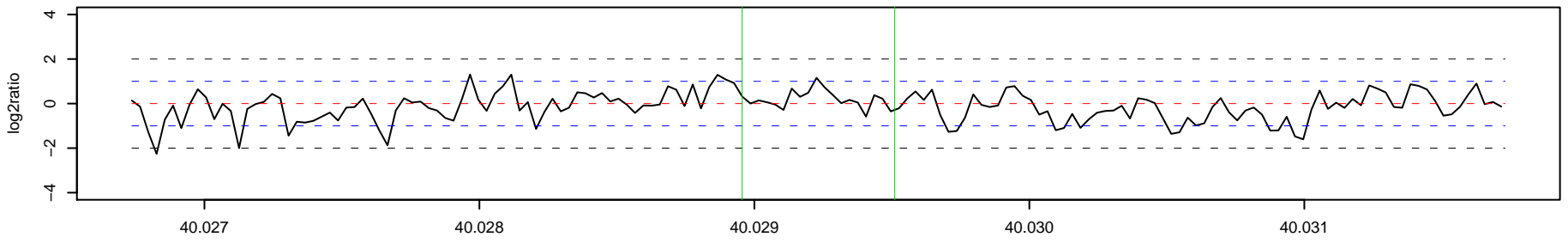

o

o