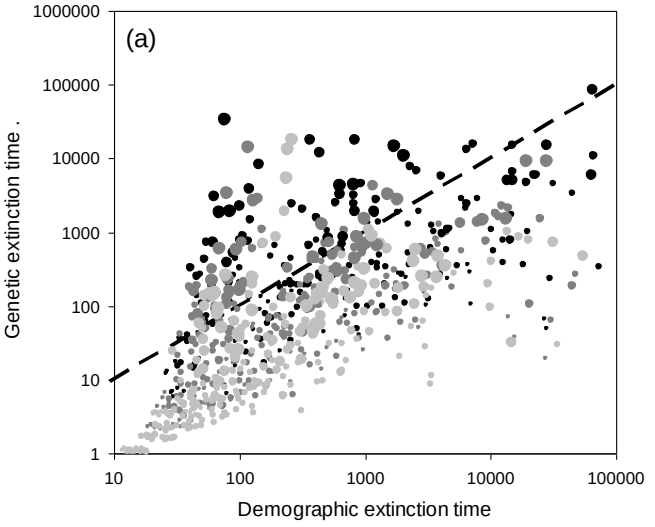
(a)
Genetic extinction time .
Demographic extinction time
1000000
100000
10000
1000
100
10
1
10
100
1000
10000
100000

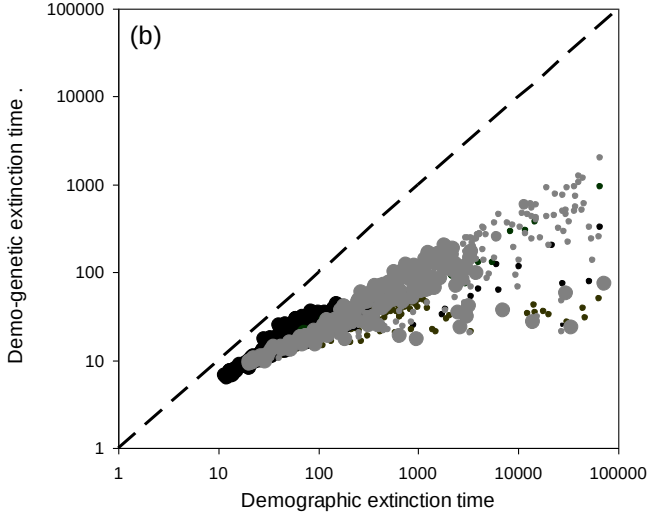
(b)
Demo-genetic extinction time .
Demographic extinction time
100000
10000
1000
100
10
1
1
10
100
1000
10000
100000

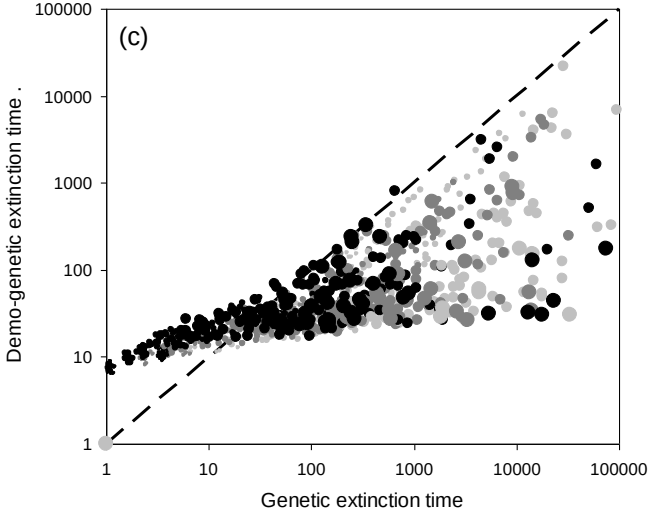
(c)
Demo-genetic extinction time .
Genetic extinction time
100000
10000
1000
100
10
1
1
10
100
1000
10000
100000