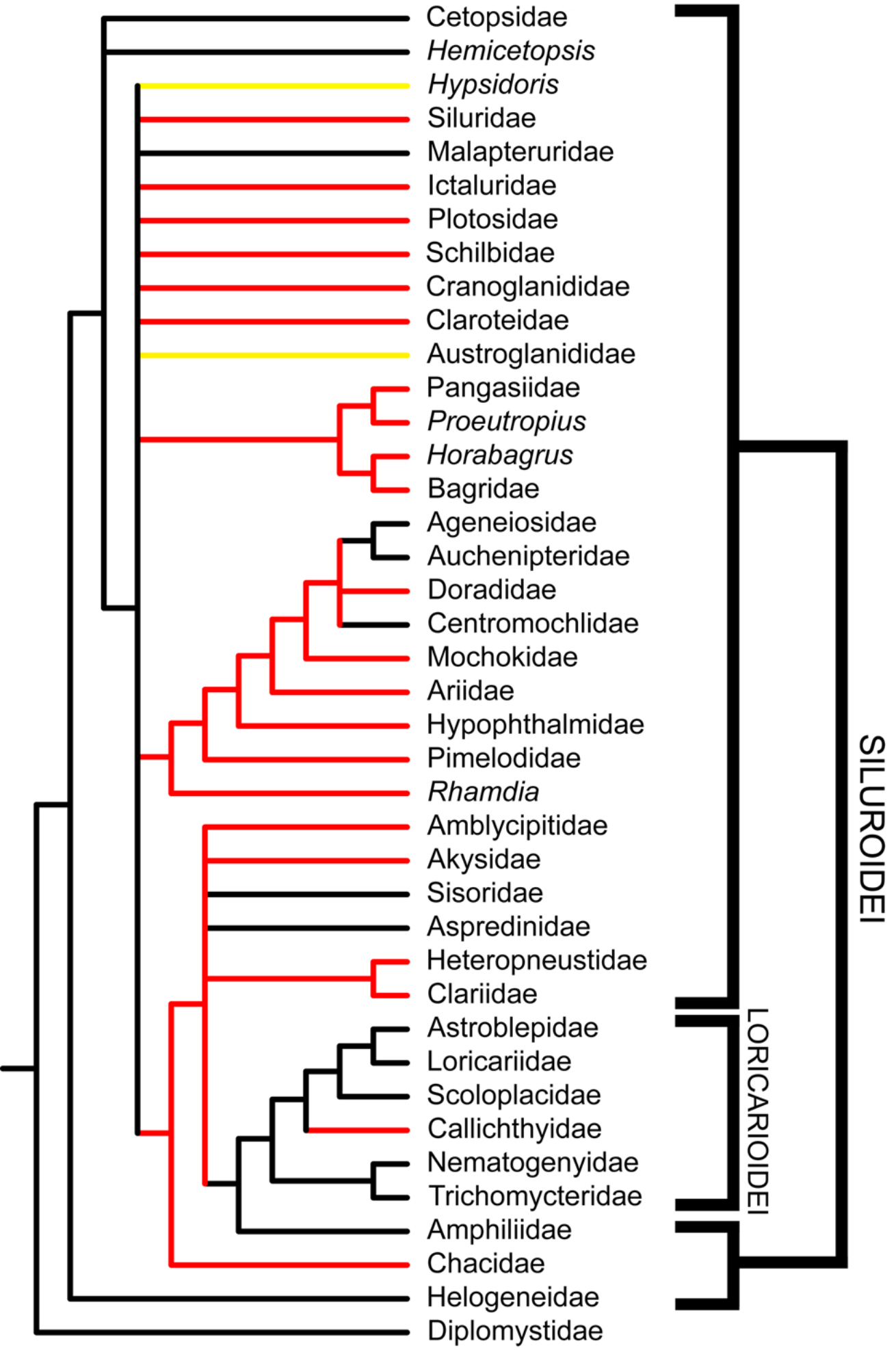
Cetopsidae
Hemicetopsis
Hypsidoris
Siluridae
Malapteruridae
Ictaluridae
Plotosidae
Schilbidae
Cranoglanididae
Claroteidae
Austroglanididae
Pangasiidae
Proeutropius
Horabagrus
Bagridae
Ageneiosidae
Auchenipteridae
Doradidae
Centromochlidae
Mochokidae
Ariidae
Hypophthalmidae
Pimelodidae
Rhamdia
Amblycipitidae
Akysidae
Sisoridae
Aspredinidae
Heteropneustidae
Clariidae
Astroblepidae
Loricariidae
Scoloplacidae
Callichthyidae
Nematogenyidae
Trichomycteridae
Amphiliidae
Chacidae
Helogeneidae
Diplomystidae
SILUROIDEI
LORICARIOIDEI