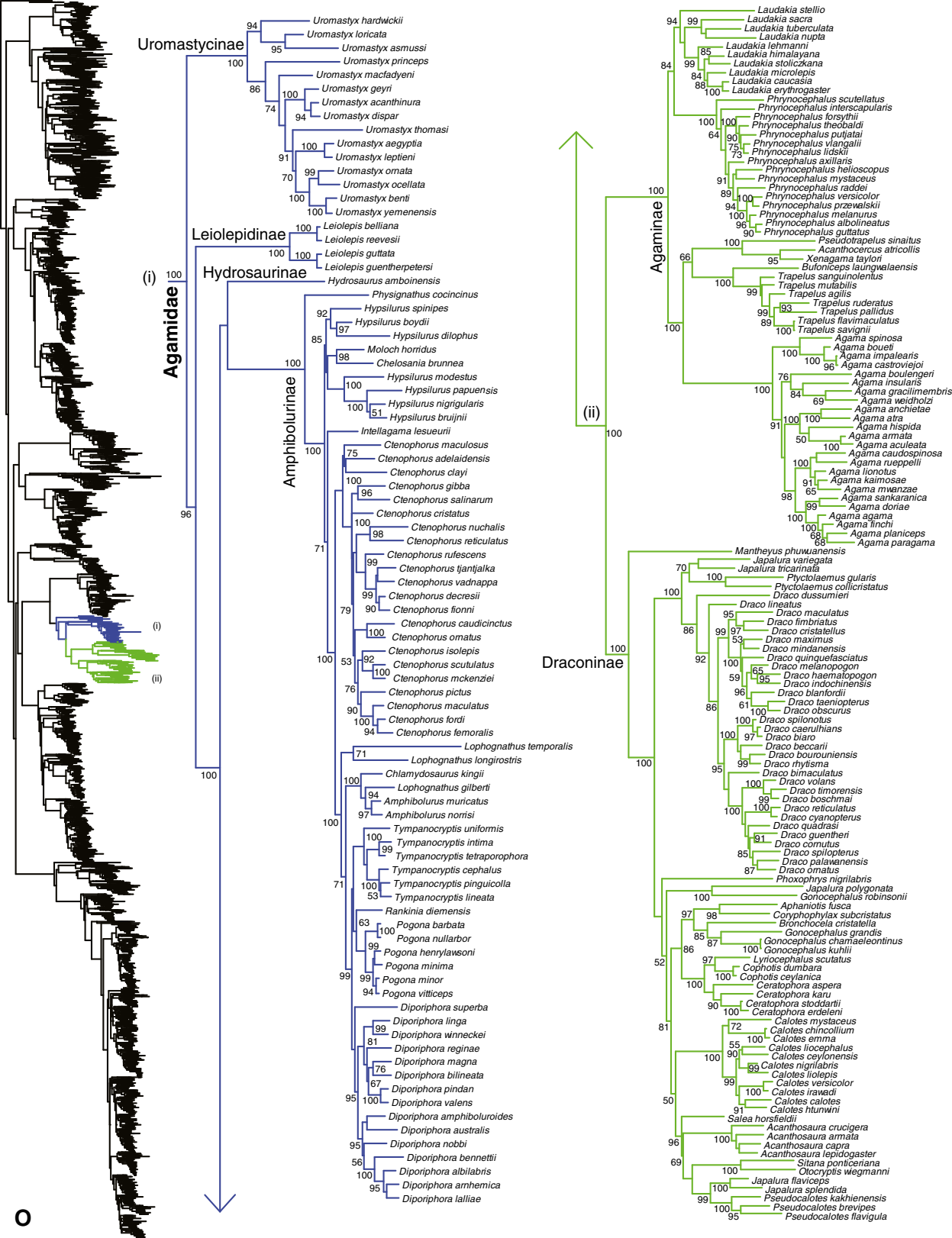
Agamidae
(i)
(ii)
Uromastycinae
Uromastyx hardwickii
Uromastyx loricata
Uromastyx asmussi
Uromastyx princeps
Uromastyx macfadyeni
Uromastyx geyri
Uromastyx acanthinura
Uromastyx dispar
Uromastyx thomasi
Uromastyx aegyptia
Uromastyx leptieni
Uromastyx ornata
Uromastyx ocellata
Uromastyx benti
Uromastyx yemenensis
Leiolepidinae
Leiolepis belliana
Leiolepis reevesii
Leiolepis guttata
Leiolepis guentherpetersi
Hydrosaurinae
Hydrosaurus amboinensis
Amphibolurinae
Physignathus cocincinus
Hypsilurus spinipes
Hypsilurus boydii
Hypsilurus dilophus
Moloch horridus
Chelosania brunnea
Hypsilurus modestus
Hypsilurus papuensis
Hypsilurus nigrigularis
Hypsilurus bruijnii
Intellagama lesueurii
Ctenophorus maculosus
Ctenophorus adelaidensis
Ctenophorus clayi
Ctenophorus gibba
Ctenophorus salinarum
Ctenophorus cristatus
Ctenophorus nuchalis
Ctenophorus reticulatus
Ctenophorus rufescens
Ctenophorus tjantjalka
Ctenophorus vadnappa
Ctenophorus decresii
Ctenophorus fionni
Ctenophorus caudicinctus
Ctenophorus ornatus
Ctenophorus isolepis
Ctenophorus scutulatus
Ctenophorus mckenziei
Ctenophorus pictus
Ctenophorus maculatus
Ctenophorus fordi
Ctenophorus femoralis
Lophognathus temporalis
Lophognathus longirostris
Chlamydosaurus kingii
Lophognathus gilberti
Amphibolurus muricatus
Amphibolurus norrisi
Tympanocryptis uniformis
Tympanocryptis intima
Tympanocryptis tetraporophora
Tympanocryptis cephalus
Tympanocryptis pinguicolla
Tympanocryptis lineata
Rankinia diemensis
Pogona barbata
Pogona nullarbor
Pogona henrylawsoni
Pogona minima
Pogona minor
Pogona vitticeps
Diporiphora superba
Diporiphora linga
Diporiphora winneckei
Diporiphora reginae
Diporiphora magna
Diporiphora bilineata
Diporiphora pindan
Diporiphora valens
Diporiphora amphiboluroides
Diporiphora australis
Diporiphora nobbi
Diporiphora bennettii
Diporiphora albilabris
Diporiphora arnhemica
Diporiphora lalliae
Agaminae
Laudakia stellio
Laudakia sacra
Laudakia tuberculata
Laudakia nupta
Laudakia lehmanni
Laudakia himalayana
Laudakia stoliczkana
Laudakia microlepis
Laudakia caucasia
Laudakia erythrogaster
Phrynocephalus scutellatus
Phrynocephalus interscapularis
Phrynocephalus forsythii
Phrynocephalus theobaldi
Phrynocephalus putjatai
Phrynocephalus vlangalii
Phrynocephalus lidskii
Phrynocephalus axillaris
Phrynocephalus helioscopus
Phrynocephalus mystaceus
Phrynocephalus raddei
Phrynocephalus versicolor
Phrynocephalus przewalskii
Phrynocephalus melanurus
Phrynocephalus albolineatus
Phrynocephalus guttatus
Pseudotrapelus sinaitus
Acanthocercus atricollis
Xenagama taylori
Bufoniceps laungwalaensis
Trapelus sanguinolentus
Trapelus mutabilis
Trapelus agilis
Trapelus ruderatus
Trapelus pallidus
Trapelus flavimaculatus
Trapelus savignii
Agama spinosa
Agama boueti
Agama impalearis
Agama castroviejoi
Agama boulengeri
Agama insularis
Agama gracilimembris
Agama weidholzi
Agama anchietae
Agama atra
Agama hispida
Agama armata
Agama aculeata
Agama caudospinosa
Agama rueppelli
Agama lionotus
Agama kaimosae
Agama mwanzae
Agama sankaranica
Agama doriae
Agama agama
Agama finchi
Agama planiceps
Agama paragama
Draconinae
Mantheyus phuwiangensis
Japalura variegata
Japalura tricarinata
Ptyctolaemus gularis
Ptyctolaemus collicristatus
Draco dussumieri
Draco lineatus
Draco maculatus
Draco fimbriatus
Draco cristatellus
Draco maximus
Draco mindanensis
Draco quinquefasciatus
Draco melanopogon
Draco haematopogon
Draco indochinensis
Draco blanfordii
Draco taeniopterus
Draco obscurus
Draco spilonotus
Draco caerulhians
Draco biaro
Draco beccarii
Draco bourouniensis
Draco rhytisma
Draco bimaculatus
Draco volans
Draco timorensis
Draco boschmai
Draco reticulatus
Draco cyanopterus
Draco quadrasi
Draco guentheri
Draco cornutus
Draco spilopterus
Draco palawanensis
Draco ornatus
Phoxophrys nigrilabris
Japalura polygonata
Gonocephalus robinsonii
Aphaniotis fusca
Coryphophylax subcristatus
Bronchocela cristatella
Gonocephalus grandis
Gonocephalus chamaeleontinus
Gonocephalus kuhlii
Lyriocephalus scutatus
Cophotis dumbara
Cophotis ceylanica
Ceratophora aspera
Ceratophora karu
Ceratophora stoddartii
Ceratophora erdeleni
Calotes mystaceus
Calotes chincollium
Calotes emma
Calotes liocephalus
Calotes ceylonensis
Calotes nigrilabris
Calotes liolepis
Calotes versicolor
Calotes irawadi
Calotes calotes
Calotes htunwini
Salea horsfieldii
Acanthosaura crucigera
Acanthosaura armata
Acanthosaura capra
Acanthosaura lepidogaster
Sitana ponticeriana
Otocryptis wiegmanni
Japalura flaviceps
Japalura splendida
Pseudocalotes kakhienensis
Pseudocalotes brevipes
Pseudocalotes flavigula
O