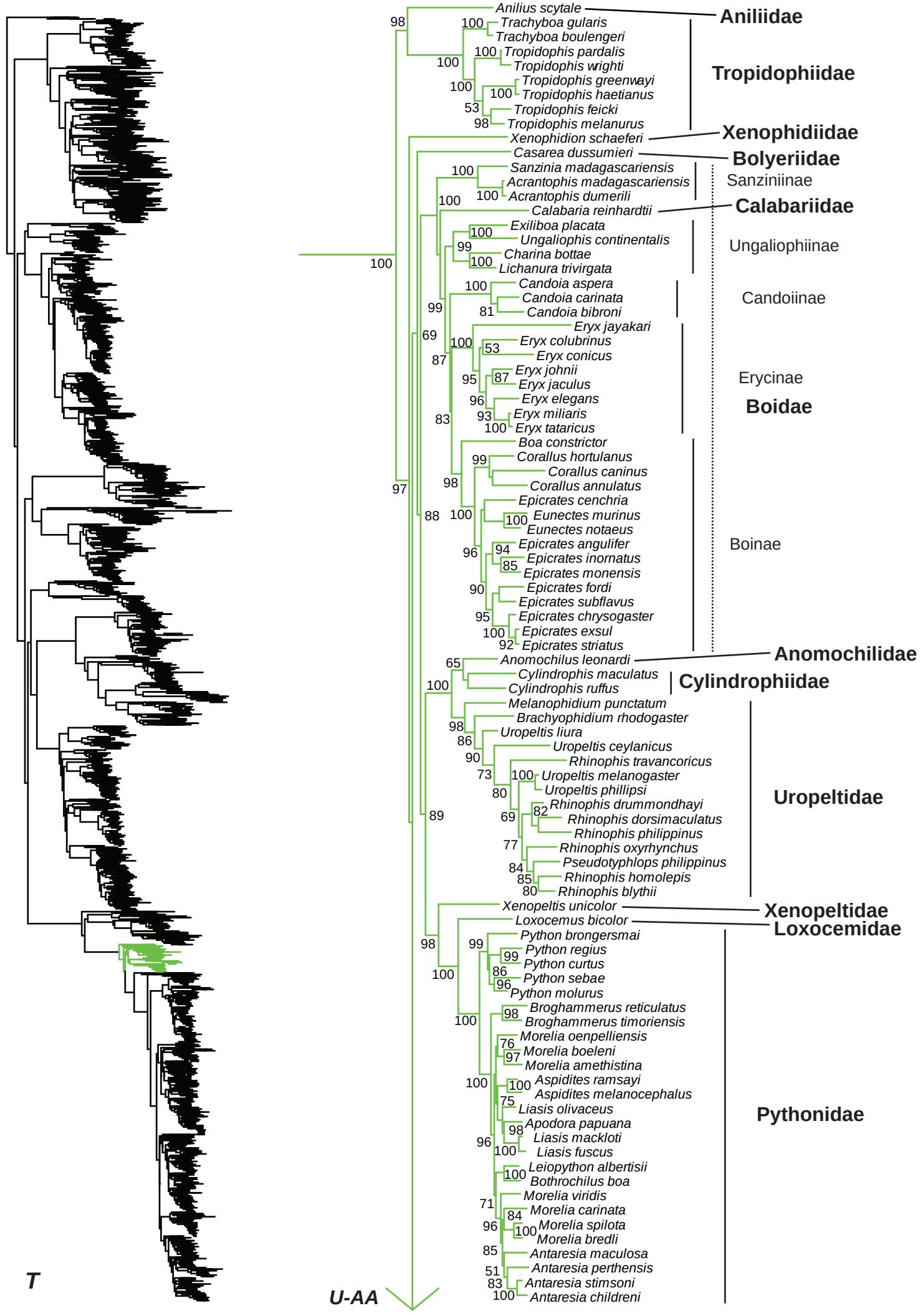
Anilius scytale
Aniliidae
Trachyboa gularis
Trachyboa boulengeri
Tropidophis pardalis
Tropidophis wrighti
Tropidophis greenwayi
Tropidophis haetianus
Tropidophis feicki
Tropidophis melanurus
Tropidophiidae
Xenophidion schaeferi
Xenophidiidae
Casarea dussumieri
Bolyeriidae
Sanzinia madagascariensis
Acrantophis madagascariensis
Acrantophis dumerili
Sanziniinae
Calabaria reinhardtii
Calabariidae
Exiliboa placata
Ungaliophis continentalis
Charina bottae
Lichanura trivirgata
Ungaliophiinae
Candoia aspera
Candoia carinata
Candoia bibroni
Candoiinae
Eryx jayakari
Eryx colubrinus
Eryx conicus
Eryx johnii
Eryx jaculus
Eryx elegans
Eryx miliaris
Eryx tataricus
Erycinae
Boidae
Boa constrictor
Corallus hortulanus
Corallus caninus
Corallus annulatus
Epicrates cenchria
Eunectes murinus
Eunectes notaeus
Epicrates angulifer
Epicrates inornatus
Epicrates monensis
Epicrates fordi
Epicrates subflavus
Epicrates chrysogaster
Epicrates exsul
Epicrates striatus
Boinae
Anomochilus leonardi
Anomochilidae
Cylindrophis maculatus
Cylindrophis ruffus
Cylindrophiidae
Melanophidium punctatum
Brachyophidium rhodogaster
Uropeltis liura
Uropeltis ceylanicus
Rhinophis travancoricus
Uropeltis melanogaster
Uropeltis phillipsi
Rhinophis drummondhayi
Rhinophis dorsimaculatus
Rhinophis philippinus
Rhinophis oxyrhynchus
Pseudotyphlops philippinus
Rhinophis homolepis
Rhinophis blythii
Uropeltidae
Xenopeltis unicolor
Xenopeltidae
Loxocemus bicolor
Loxocemidae
Python brongersmai
Python regius
Python curtus
Python sebae
Python molurus
Broghammerus reticulatus
Broghammerus timoriensis
Morelia oenpelliensis
Morelia boeleni
Morelia amethistina
Aspidites ramsayi
Aspidites melanocephalus
Liasis olivaceus
Apodora papuana
Liasis mackloti
Liasis fuscus
Leiopython albertisii
Bothrochilus boa
Morelia viridis
Morelia carinata
Morelia spilota
Morelia bredli
Antaresia maculosa
Antaresia perthensis
Antaresia stimsoni
Antaresia childreni
Pythonidae
T
U-AA