

REPORTE

DIARIO

30 de julio de 2020



#CuidémonosEntreTodos

I. Casos confirmados

1. Casos confirmados de Coronavirus a nivel nacional

| | Casos confirmados acumulados | Casos nuevos totales | Casos nuevos con síntomas | Casos nuevos sin síntomas ¹ | Casos nuevos sin notificar ² | Casos activos confirmados | Fallecidos totales ³ | Casos confirmados recuperados ⁴ |
|------------------|------------------------------|----------------------|---------------------------|--|---|---------------------------|---------------------------------|--|
| Arica Parinacota | 4.257 | 99 | 67 | 16 | 16 | 933 | 56 | 3.270 |
| Tarapacá | 8.764 | 116 | 85 | 23 | 8 | 942 | 162 | 7.666 |
| Antofagasta | 14.586 | 88 | 52 | 28 | 8 | 1.100 | 341 | 13.141 |
| Atacama | 2.580 | 114 | 74 | 40 | 0 | 654 | 12 | 1.915 |
| Coquimbo | 6.160 | 104 | 92 | 10 | 2 | 980 | 66 | 5.119 |
| Valparaíso | 17.429 | 176 | 144 | 13 | 19 | 1.352 | 492 | 15.580 |
| Metropolitana | 255.020 | 684 | 511 | 125 | 48 | 6.734 | 7515 | 240.722 |
| O'Higgins | 10.519 | 104 | 86 | 18 | 0 | 880 | 228 | 9.426 |
| Maule | 8.943 | 113 | 84 | 23 | 6 | 965 | 174 | 7.814 |
| Ñuble | 3.504 | 25 | 20 | 5 | 0 | 265 | 61 | 3.180 |
| Biobío | 11.135 | 153 | 116 | 28 | 9 | 1.432 | 114 | 9.594 |
| Araucanía | 4.049 | 26 | 21 | 5 | 0 | 270 | 77 | 3.708 |
| De los Ríos | 898 | 7 | 5 | 2 | 0 | 57 | 13 | 829 |
| De los Lagos | 3.785 | 83 | 41 | 27 | 15 | 830 | 36 | 2.921 |
| Aysén | 77 | 0 | 0 | 0 | 0 | 7 | 1 | 70 |
| Magallanes | 1.743 | 56 | 30 | 25 | 1 | 117 | 28 | 1.599 |
| Desconocida | 87 | 0 | 0 | 0 | 0 | 13 | 1 | 74 |
| | 353.536 | 1.948 | 1.428 | 388 | 132 | 17.531 | 9.377 | 326.628 |

Información Epivigila, Epidemiología y DEIS MINSAL

¹Corresponden a pesquisa de pacientes asintomáticos en contacto estrecho con casos confirmados, con PCR (+).

²Casos que, teniendo un test de PCR positivo, no están ingresados aún en la plataforma de vigilancia epidemiológica (Epivigila).

³Corresponde a las estadísticas del DEIS.

⁴Para el cálculo estimado de confirmados recuperados se subtrae a los casos confirmados acumulados, los casos activos confirmados y los fallecidos.

2. Casos confirmados totales, casos activos y fallecidos

| Fecha | Casos totales acumulados | Casos nuevos totales | Casos nuevos con síntomas | Casos nuevos sin síntomas ¹ | Casos activos ² | Fallecidos ³ | Casos confirmados recuperados ⁴ |
|------------|--------------------------|----------------------|---------------------------|--|----------------------------|-------------------------|--|
| 17-06-2020 | 220.628 | 4.757 | 4.320 | 437 | 35.082 | 3.615 | 181.931 |
| 18-06-2020 | 225.103 | 4.475 | 4.060 | 383 | 34.821 | 3.841 | 186.441 |
| 19-06-2020 | 231.393 | 6.290 | 5.016 | 599 | 35.809 | 4.093 | 191.491 |
| 20-06-2020 | 236.748 | 5.355 | 4.564 | 418 | 35.844 | 4.295 | 196.609 |
| 21-06-2020 | 242.355 | 5.607 | 4.181 | 594 | 37.307 | 4.479 | 200.569 |
| 22-06-2020 | 246.963 | 4.608 | 3.710 | 399 | 37.064 | 4.502 | 205.397 |
| 23-06-2020 | 250.767 | 3.804 | 3.078 | 336 | 35.692 | 4.505 | 210.570 |
| 24-06-2020 | 254.416 | 3.649 | 3.020 | 264 | 34.592 | 4.731 | 215.093 |
| 25-06-2020 | 259.064 | 4.648 | 3.778 | 423 | 34.834 | 4.903 | 219.327 |
| 26-06-2020 | 263.360 | 4.296 | 3.422 | 413 | 34.861 | 5.068 | 223.431 |
| 27-06-2020 | 267.766 | 4.406 | 3.481 | 426 | 34.364 | 5.347 | 228.055 |
| 28-06-2020 | 271.982 | 4.216 | 3.396 | 402 | 34.263 | 5.509 | 232.210 |
| 29-06-2020 | 275.999 | 4.017 | 3.092 | 432 | 34.270 | 5.575 | 236.016 |
| 30-06-2020 | 279.393 | 3.394 | 2.690 | 338 | 32.476 | 5.688 | 241.229 |
| 01-07-2020 | 282.043 | 2.650 | 2.134 | 300 | 30.847 | 5.753 | 245.443 |
| 02-07-2020 | 284.541 | 2.498 | 2.042 | 230 | 29.374 | 5.920 | 249.247 |
| 03-07-2020 | 288.089 | 3.548 | 2.703 | 322 | 28.695 | 6.051 | 253.343 |
| 04-07-2020 | 291.847 | 3.758 | 2.951 | 371 | 28.210 | 6.192 | 257.445 |
| 05-07-2020 | 295.532 | 3.685 | 2.852 | 438 | 28.194 | 6.308 | 261.032 |
| 06-07-2020 | 298.557 | 3.025 | 2.354 | 404 | 27.804 | 6.384 | 264.371 |
| 07-07-2020 | 301.019 | 2.462 | 1.946 | 266 | 26.340 | 6.434 | 268.245 |
| 08-07-2020 | 303.083 | 2.064 | 1.638 | 265 | 24.807 | 6.573 | 271.703 |
| 09-07-2020 | 306.216 | 3.133 | 2.395 | 432 | 24.612 | 6.682 | 274.922 |
| 10-07-2020 | 309.274 | 3.058 | 2.392 | 460 | 24.440 | 6.781 | 278.053 |
| 11-07-2020 | 312.029 | 2.755 | 2.219 | 405 | 24.034 | 6.881 | 281.114 |
| 12-07-2020 | 315.041 | 3.012 | 2.371 | 389 | 24.166 | 6.979 | 283.902 |
| 13-07-2020 | 317.657 | 2.616 | 1.985 | 451 | 24.077 | 7.024 | 286.556 |
| 14-07-2020 | 319.493 | 1.836 | 1.444 | 244 | 23.205 | 7.069 | 289.220 |
| 15-07-2020 | 321.205 | 1.712 | 1.400 | 186 | 21.934 | 7.186 | 292.085 |
| 16-07-2020 | 323.698 | 2.475 | 1.949 | 367 | 21.107 | 7.290 | 295.301 |
| 17-07-2020 | 326.539 | 2.840 | 2.125 | 545 | 21.378 | 8.347 | 296.814 |
| 18-07-2020 | 328.846 | 2.185 | 1.624 | 373 | 20.952 | 8.445 | 299.449 |
| 19-07-2020 | 330.930 | 2.082 | 1.615 | 359 | 20.633 | 8.503 | 301.794 |
| 20-07-2020 | 333.029 | 2.099 | 1.599 | 340 | 20.404 | 8.633 | 303.992 |
| 21-07-2020 | 334.683 | 1.656 | 1.342 | 230 | 19.190 | 8.677 | 306.816 |
| 22-07-2020 | 336.402 | 1.741 | 1.391 | 238 | 18.439 | 8.722 | 309.241 |
| 23-07-2020 | 338.759 | 2.371 | 1.841 | 379 | 18.490 | 8.838 | 311.431 |
| 24-07-2020 | 341.304 | 2.545 | 2.005 | 373 | 18.694 | 8.914 | 313.696 |
| 25-07-2020 | 343.592 | 2.287 | 1.752 | 399 | 18.403 | 9.020 | 316.169 |
| 26-07-2020 | 345.790 | 2.198 | 1.620 | 449 | 18.583 | 9.112 | 318.095 |
| 27-07-2020 | 347.923 | 2.133 | 1.475 | 487 | 18.782 | 9.187 | 319.954 |
| 28-07-2020 | 349.800 | 1.876 | 1.236 | 462 | 18.228 | 9.240 | 322.332 |
| 29-07-2020 | 351.575 | 1.773 | 1.294 | 346 | 17.740 | 9.278 | 324.557 |
| 30-07-2020 | 353.536 | 1.948 | 1.428 | 388 | 17.531 | 9.377 | 326.628 |

Información Epivigila, Epidemiología y DEIS MINSAL

Nota explicativa: para esta tabla, el cálculo de casos confirmados activos y casos confirmados recuperados corresponde a la información disponible en la fecha en que se reportan en el Informe Diario.

¹Corresponden a pesquisa de pacientes asintomáticos en contacto estrecho con casos confirmados, con PCR (+).

²Corresponde a personas vivas confirmadas con COVID-19 cuya fecha de inicio de síntomas, de notificación o de toma de muestra es menor o igual a 14 días a la fecha del reporte actual.

³Corresponde a las estadísticas del DEIS.

⁴Para el cálculo estimado de confirmados recuperados se subtrae a los casos confirmados acumulados, los casos activos confirmados y los fallecidos.

3. Curva de casos activos y recuperados según fecha de inicio de síntomas

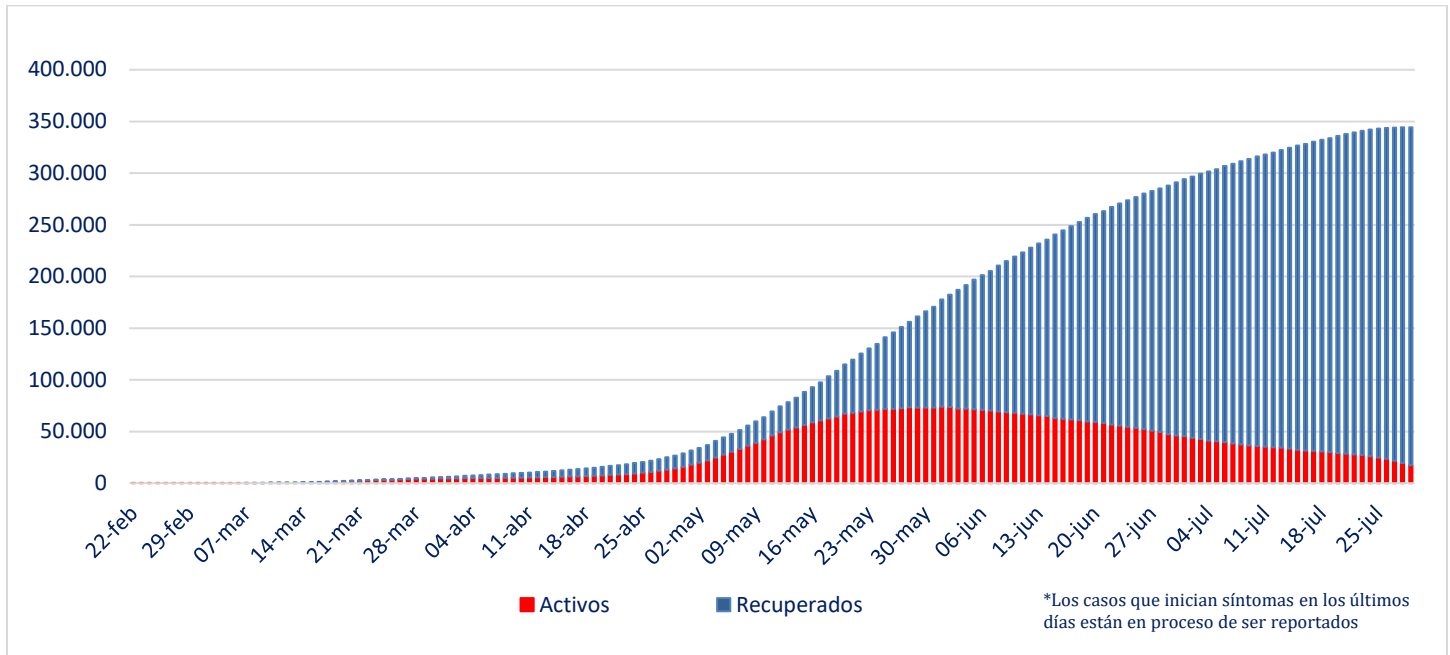

Fuente: Sistema de Notificación EPIVIGILA. Depto. de Epidemiología, DIPLAS MINSAL

Nota explicativa: para construir esta curva, se realiza el cálculo de casos activos y recuperados a partir del último día disponible de información, actualizando la curva completa hacia atrás. El número de fallecidos no aparece en este gráfico.

4. Evolución de nuevos casos confirmados por 100 mil habitantes (media móvil 7 días)
a. Regiones con 10 o más casos (por 100 mil habitantes)

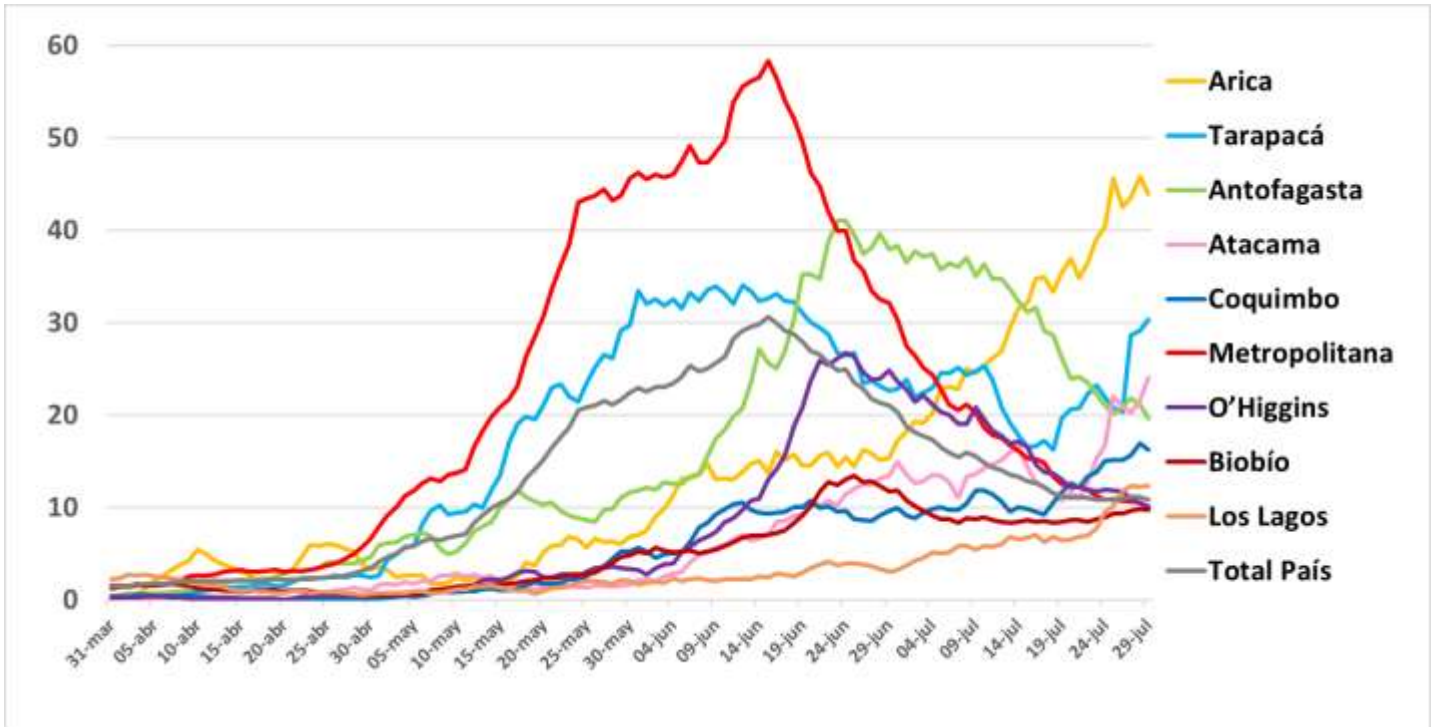

b. Regiones con menos de 10 casos (por 100 mil habitantes)

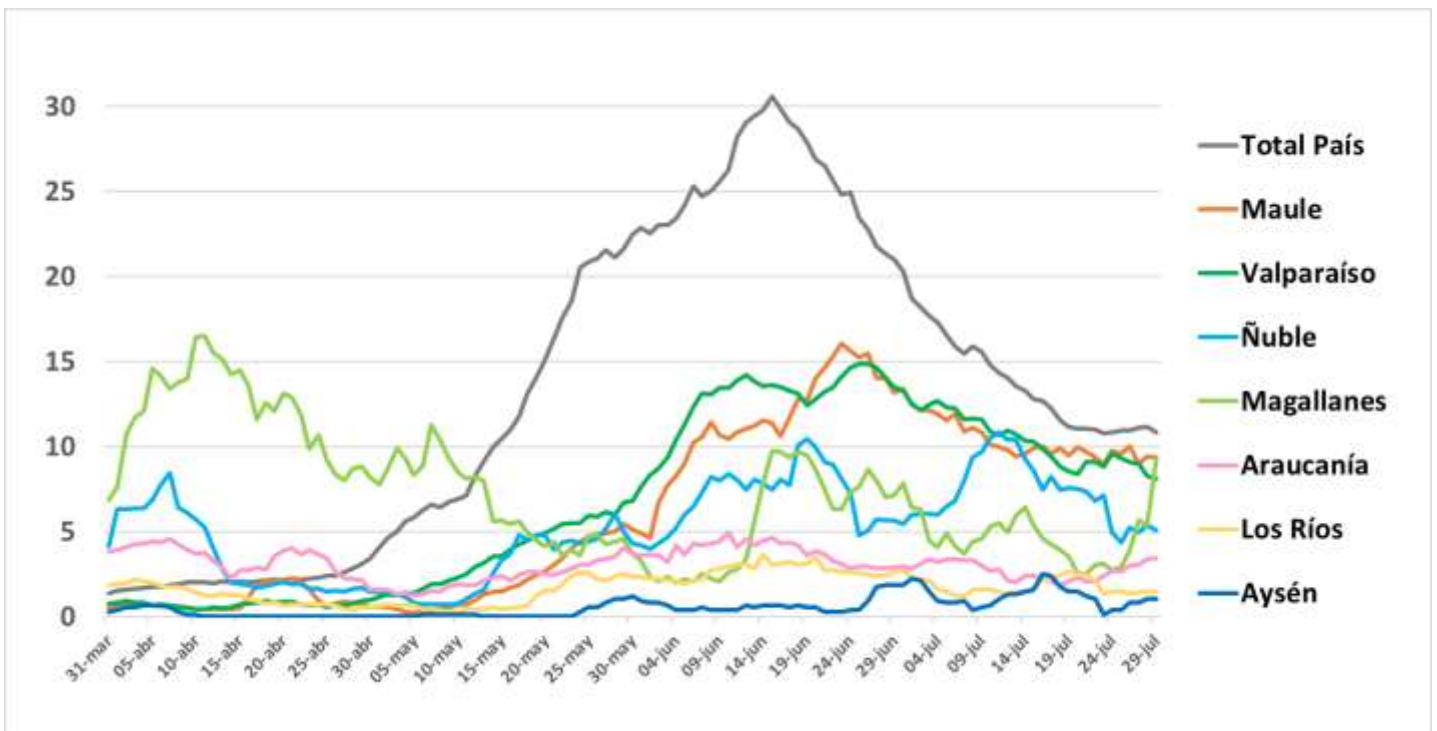

II. Casos probables

1. Casos probables por región

| Región | Casos probables acumulados | Casos activos probables |
|------------------|----------------------------|-------------------------|
| Arica Parinacota | 253 | 52 |
| Tarapacá | 257 | 42 |
| Antofagasta | 592 | 18 |
| Atacama | 26 | 4 |
| Coquimbo | 614 | 26 |
| Valparaíso | 4.718 | 116 |
| Metropolitana | 28.434 | 211 |
| O'Higgins | 1.781 | 51 |
| Maule | 640 | 26 |
| Ñuble | 778 | 27 |
| Biobío | 1.128 | 16 |
| Araucanía | 40 | 2 |
| Los Ríos | 15 | 2 |
| Los Lagos | 227 | 20 |
| Aysén | 0 | 0 |
| Magallanes | 20 | 3 |
| Total | 39.523 | 616 |

2. Casos probables acumulados y activos informados por fecha

| Fecha | Casos probables acumulados | Casos activos probables |
|------------|----------------------------|-------------------------|
| 21-06-2020 | 21.897 | 10.482 |
| 22-06-2020 | 22.307 | 10.029 |
| 23-06-2020 | 24.881 | 9.403 |
| 24-06-2020 | 26.184 | 9.674 |
| 25-06-2020 | 27.193 | 9.646 |
| 26-06-2020 | 28.133 | 9.720 |
| 27-06-2020 | 29.019 | 9.659 |
| 28-06-2020 | 29.733 | 9.595 |
| 29-06-2020 | 30.362 | 9.320 |
| 30-06-2020 | 30.582 | 8.385 |
| 01-07-2020 | 30.980 | 7.806 |
| 02-07-2020 | 32.013 | 7.921 |
| 03-07-2020 | 32.578 | 7.543 |
| 04-07-2020 | 33.933 | 7.986 |
| 05-07-2020 | 34.651 | 7.785 |
| 06-07-2020 | 34.901 | 7.263 |
| 07-07-2020 | 35.134 | 6.536 |
| 08-07-2020 | 35.905 | 6.513 |
| 09-07-2020 | 36.640 | 6.518 |
| 10-07-2020 | 37.400 | 6.633 |
| 11-07-2020 | 38.090 | 6.609 |
| 12-07-2020 | 38.724 | 6.637 |
| 13-07-2020 | 39.038 | 6.321 |
| 14-07-2020 | 39.219 | 5.800 |
| 15-07-2020 | 39.270 | 5.601 |
| 16-07-2020 | 38.833 | 5.390 |
| 17-07-2020 | 40.056 | 4.922 |
| 18-07-2020 | 39.477 | 4.227 |
| 19-07-2020 | 38.695 | 3.487 |
| 20-07-2020 | 38.294 | 2.743 |
| 21-07-2020 | 39.828 | 2.414 |
| 22-07-2020 | 39.568 | 1.853 |
| 23-07-2020 | 39.282 | 1.511 |
| 24-07-2020 | 39.930 | 1.305 |
| 25-07-2020 | 39.757 | 1.076 |
| 26-07-2020 | 39.686 | 887 |
| 27-07-2020 | 39.662 | 730 |
| 28-07-2020 | 39.625 | 640 |
| 29-07-2020 | 39.554 | 629 |
| 30-07-2020 | 39.523 | 616 |

III. Pacientes Fallecidos

1. Pacientes fallecidos por grupo etario

| Tramos de edad | # pacientes | % total | % agrupado |
|----------------|--------------|-------------|---------------|
| ≤ 39 años | 214 | 2,28% | 2,28% |
| 40 a 49 años | 322 | 3,43% | 3,43% |
| 50 a 59 años | 974 | 10,39% | 10,39% |
| 60 a 69 años | 2.012 | 21,46% | 21,46% |
| 70 a 79 años | 2.630 | 28,05% | 62,44% |
| 80 a 89 años | 2.374 | 25,32% | |
| ≥90 años | 851 | 9,08% | |
| Total | 9.377 | 100% | 100% |

2. Fallecidos según fecha de defunción, de acuerdo a criterios DEIS

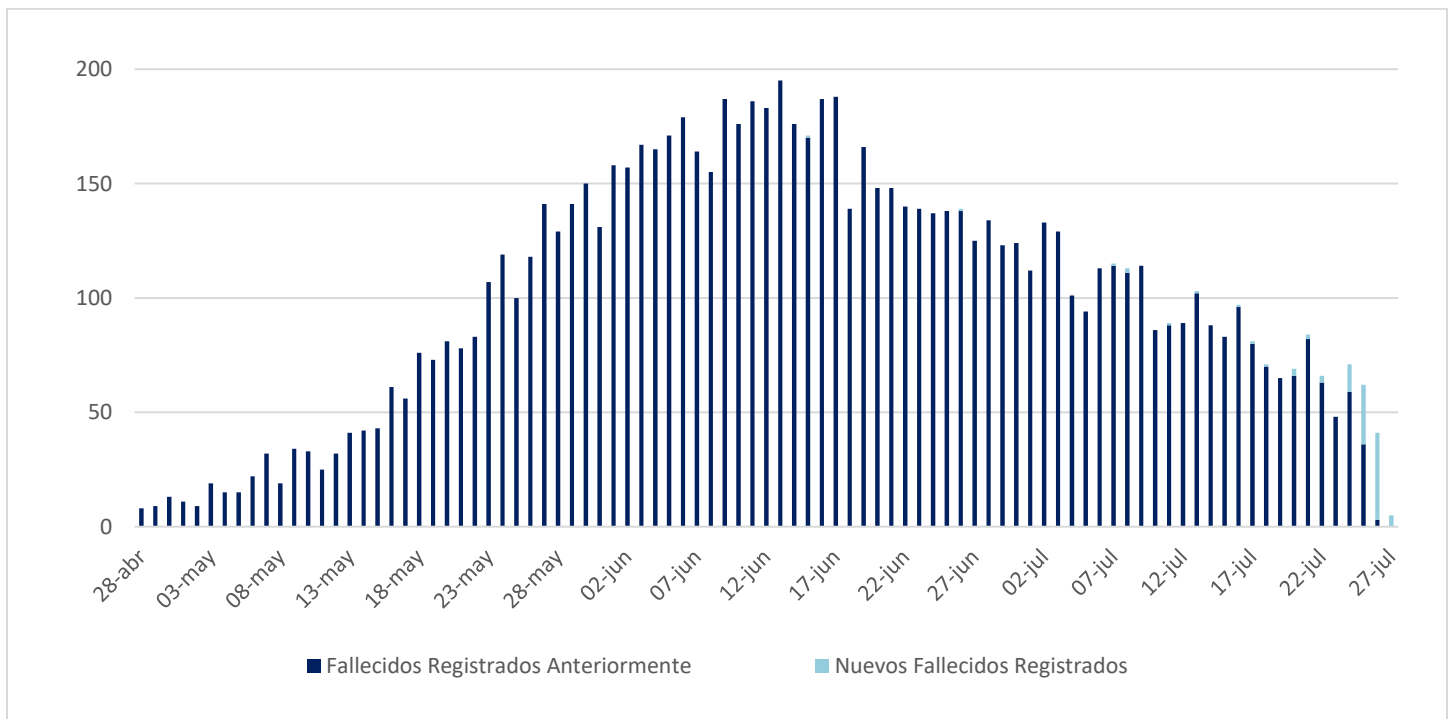

IV. Capacidad Hospitalaria

1. Sistema Integrado Covid 19, camas de unidades de cuidados intensivos (UCI)

| | | | | | |
|-----------------------|-------|--------------------------|-----|-----------------------|-------|
| Total de ventiladores | 3.018 | Ventiladores disponibles | 501 | Ventiladores ocupados | 2.517 |
|-----------------------|-------|--------------------------|-----|-----------------------|-------|

2. Hospitalización en unidades de cuidados intensivos (UCI) de pacientes Covid 19

| Región | # pacientes | % total |
|--------------|--------------|-------------|
| Arica | 26 | 1,78% |
| Tarapacá | 29 | 1,98% |
| Antofagasta | 82 | 5,60% |
| Atacama | 6 | 0,41% |
| Coquimbo | 38 | 2,60% |
| Valparaíso | 110 | 7,52% |
| Santiago | 979 | 66,92% |
| O'Higgins | 48 | 3,28% |
| Maule | 38 | 2,60% |
| Ñuble | 7 | 0,48% |
| Biobío | 64 | 4,37% |
| Araucanía | 10 | 0,68% |
| Los Ríos | 1 | 0,07% |
| Los Lagos | 21 | 1,44% |
| Aysén | 1 | 0,07% |
| Magallanes | 3 | 0,21% |
| Total | 1.463 | 100% |

| Tramos de edad | # pacientes | % total |
|----------------|--------------|-------------|
| ≤ 39 años | 99 | 6,77% |
| 40 a 49 años | 129 | 8,82% |
| 50 a 59 años | 309 | 21,12% |
| 60 a 69 años | 509 | 34,79% |
| ≥ 70 años | 417 | 28,50% |
| Total | 1.463 | 100% |

| Tipo de ventilación | # pacientes | % total |
|----------------------------------|--------------|-------------|
| En ventilación mecánica | 1.162 | 79,43% |
| Sin ventilación mecánica | 211 | 14,42% |
| Ventilación mecánica no invasiva | 90 | 6,15% |
| Total | 1.463 | 100% |

* Pacientes reportados durante el día anterior, UGCC

3. Hospitalización diaria en unidades de cuidados intensivos (UCI)

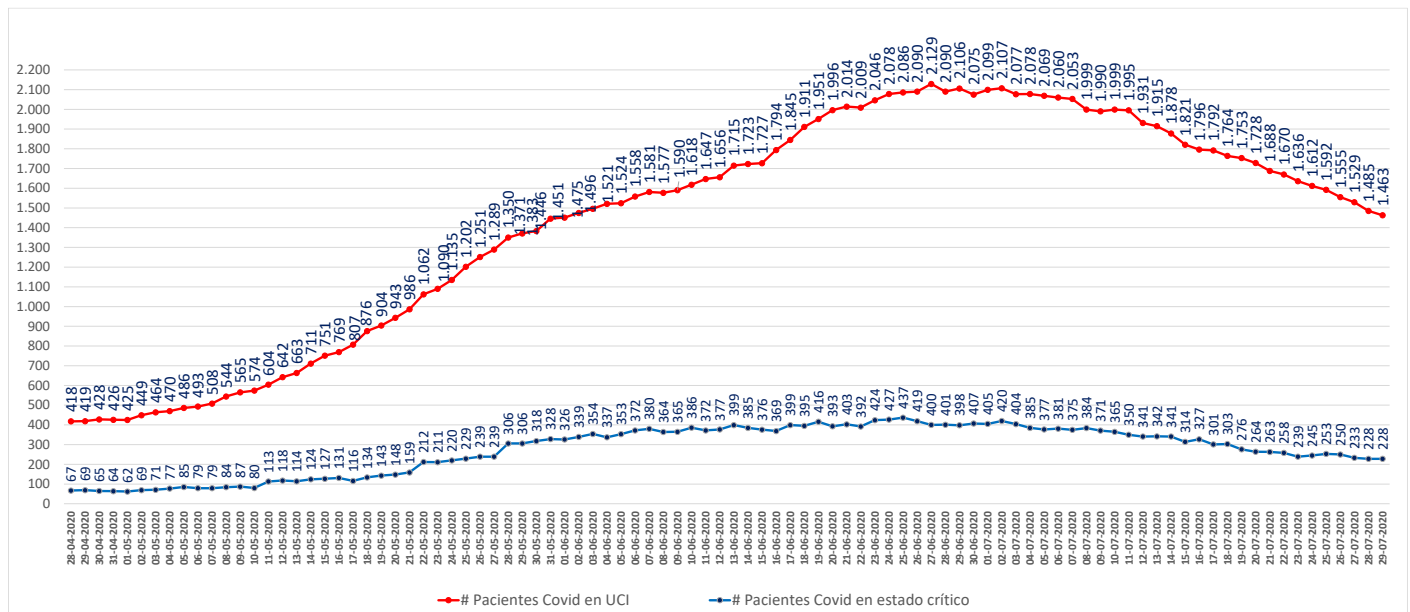

* Pacientes reportados durante el día anterior, UGCC

4. Hospitalización de pacientes Covid19 en sistema integrado

| Fecha | Camas básicas | Camas media | UTI | UCI | Total |
|------------|---------------|-------------|-------|-------|-------|
| 17-06-2020 | 3.551 | 1.969 | 1.177 | 1.845 | 8.542 |
| 18-06-2020 | 3.483 | 1.932 | 1.187 | 1.911 | 8.513 |
| 19-06-2020 | 3.505 | 1.956 | 1.211 | 1.951 | 8.623 |
| 20-06-2020 | 3.536 | 1.919 | 1.250 | 1.996 | 8.701 |
| 21-06-2020 | 3.517 | 1.963 | 1.294 | 2.014 | 8.788 |
| 22-06-2020 | 3.539 | 1.984 | 1.294 | 2.009 | 8.826 |
| 23-06-2020 | 3.614 | 2.030 | 1.287 | 2.046 | 8.977 |
| 24-06-2020 | 3.549 | 2.013 | 1.325 | 2.078 | 8.965 |
| 25-06-2020 | 3.449 | 2.014 | 1.368 | 2.086 | 8.917 |
| 26-06-2020 | 3.486 | 1.942 | 1.379 | 2.090 | 8.897 |
| 27-06-2020 | 3.378 | 1.823 | 1.430 | 2.129 | 8.760 |
| 28-06-2020 | 3.413 | 1.827 | 1.423 | 2.090 | 8.753 |
| 29-06-2020 | 3.300 | 1.828 | 1.383 | 2.106 | 8.617 |
| 30-06-2020 | 3.285 | 1.811 | 1.395 | 2.075 | 8.566 |
| 01-07-2020 | 3.297 | 1.734 | 1.380 | 2.099 | 8.510 |
| 02-07-2020 | 3.243 | 1.720 | 1.334 | 2.107 | 8.404 |
| 03-07-2020 | 3.234 | 1.687 | 1.280 | 2.077 | 8.278 |
| 04-07-2020 | 3.207 | 1.692 | 1.272 | 2.078 | 8.249 |
| 05-07-2020 | 3.230 | 1.717 | 1.293 | 2.069 | 8.309 |
| 06-07-2020 | 3.217 | 1.722 | 1.259 | 2.060 | 8.258 |
| 07-07-2020 | 3.102 | 1.664 | 1.271 | 2.053 | 8.090 |
| 08-07-2020 | 3.074 | 1.728 | 1.229 | 1.999 | 8.030 |
| 09-07-2020 | 3.051 | 1.775 | 1.190 | 1.990 | 8.006 |
| 10-07-2020 | 3.034 | 1.735 | 1.158 | 1.999 | 7.926 |
| 11-07-2020 | 2.887 | 1.680 | 1.155 | 1.995 | 7.717 |
| 12-07-2020 | 2.854 | 1.671 | 1.172 | 1.931 | 7.628 |
| 13-07-2020 | 2.833 | 1.667 | 1.146 | 1.915 | 7.561 |
| 14-07-2020 | 2.718 | 1.681 | 1.135 | 1.878 | 7.412 |
| 15-07-2020 | 2.517 | 1.602 | 1.093 | 1.821 | 7.033 |
| 16-07-2020 | 2.544 | 1.578 | 1.077 | 1.796 | 6.995 |
| 17-07-2020 | 2.418 | 1.561 | 1.065 | 1.792 | 6.836 |
| 18-07-2020 | 2.277 | 1.531 | 1.061 | 1.764 | 6.633 |
| 19-07-2020 | 2.131 | 1.557 | 1.042 | 1.753 | 6.483 |
| 20-07-2020 | 2.139 | 1.580 | 1.039 | 1.728 | 6.486 |
| 21-07-2020 | 1.997 | 1.455 | 1.062 | 1.688 | 6.202 |
| 22-07-2020 | 1.947 | 1.461 | 1.044 | 1.670 | 6.122 |
| 23-07-2020 | 1.936 | 1.434 | 1.040 | 1.636 | 6.046 |
| 24-07-2020 | 1.890 | 1.412 | 1.034 | 1.612 | 5.948 |
| 25-07-2020 | 1.886 | 1.403 | 1.029 | 1.592 | 5.910 |
| 26-07-2020 | 1.895 | 1.429 | 1.023 | 1.555 | 5.902 |
| 27-07-2020 | 1.839 | 1.392 | 1.005 | 1.529 | 5.765 |
| 28-07-2020 | 1.815 | 1.369 | 939 | 1.485 | 5.608 |
| 29-07-2020 | 1.792 | 1.351 | 894 | 1.463 | 5.500 |

* UGCC

5. Evolución semanal de egresos hospitalarios pacientes Covid19

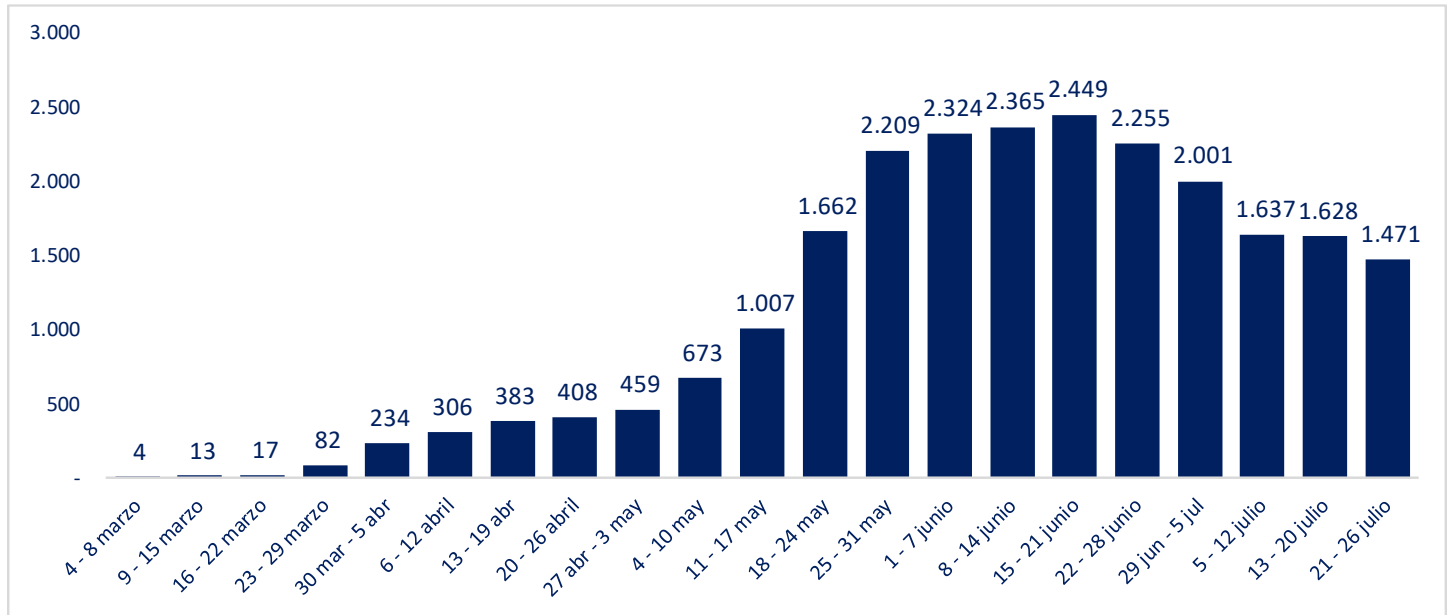

*UGCC

V. Exámenes PCR

1. Exámenes PCR informados por tipo de establecimiento

| | # exámenes realizados | % total | # exámenes informados últimas 24 hrs |
|----------------------------|-----------------------|-------------|--------------------------------------|
| Instituto de salud pública | 94.123 | 5,9% | 422 |
| Hospitales públicos | 696.320 | 43,5% | 9.965 |
| Privados | 810.675 | 50,6% | 9.908 |
| | 1.601.118 | 100% | 20.295 |

*Reportado por Epidemiología MINSAL

2. Datos de exámenes PCR informados según laboratorios por región en las últimas 24 hrs.

| Región | # exámenes informados | # nuevos casos | Positividad día | Positividad última semana |
|--------------------|-----------------------|----------------|-----------------|---------------------------|
| Arica y Parinacota | 385 | 99 | 26% | 29% |
| Tarapacá | 604 | 116 | 19% | 20% |
| Antofagasta | 752 | 88 | 12% | 14% |
| Atacama | 1.000 | 114 | 11% | 13% |
| Coquimbo | 672 | 104 | 15% | 18% |
| Valparaíso | 1.463 | 176 | 12% | 13% |
| Metropolitana | 6.724 | 684 | 10% | 11% |
| O'Higgins | 1.251 | 104 | 8% | 13% |
| Maule | 1.296 | 113 | 9% | 9% |
| Ñuble | 539 | 25 | 5% | 6% |
| Biobío | 2.099 | 153 | 7% | 9% |
| Araucanía | 592 | 26 | 4% | 5% |
| Los Ríos | 325 | 7 | 2% | 2% |
| Los Lagos | 2.121 | 83 | 4% | 6% |
| Aysén | 155 | 0 | 0% | 1% |
| Magallanes | 317 | 56 | 18% | 7% |
| Desconocida | 0 | 0 | - | - |
| | 20.295 | 1.948 | 10% | 11% |

Positividad día = nuevos casos/# exámenes día
Región según toma la muestra

3. Exámenes PCR informados por días, acumulados y número de laboratorios que reportan

| Fecha | # exámenes informados | # total de exámenes | # laboratorios que reporta | # nuevos casos | Positividad día | Casos totales acumulados | Positividad total |
|------------|-----------------------|---------------------|----------------------------|----------------|-----------------|--------------------------|-------------------|
| 17-06-2020 | 12.636 | 886.169 | 78 | 4.757 | 37,65% | 220.628 | 24,90% |
| 18-06-2020 | 16.997 | 903.166 | 83 | 4.475 | 26,33% | 225.103 | 24,92% |
| 19-06-2020 | 20.347 | 923.513 | 88 | 6.290 | 30,91% | 231.393 | 25,06% |
| 20-06-2020 | 20.080 | 943.593 | 90 | 5.355 | 26,67% | 236.748 | 25,09% |
| 21-06-2020 | 20.115 | 963.708 | 89 | 5.607 | 27,87% | 242.355 | 25,15% |
| 22-06-2020 | 18.645 | 982.353 | 79 | 4.608 | 24,71% | 246.963 | 25,14% |
| 23-06-2020 | 12.707 | 995.060 | 65 | 3.804 | 29,94% | 250.767 | 25,20% |
| 24-06-2020 | 12.575 | 1.007.635 | 86 | 3.649 | 29,02% | 254.416 | 25,25% |
| 25-06-2020 | 17.446 | 1.025.081 | 92 | 4.648 | 26,64% | 259.064 | 25,27% |
| 26-06-2020 | 18.249 | 1.043.330 | 86 | 4.296 | 23,54% | 263.360 | 25,24% |
| 27-06-2020 | 17.944 | 1.061.274 | 90 | 4.406 | 24,55% | 267.766 | 25,23% |
| 28-06-2020 | 18.370 | 1.079.644 | 87 | 4.216 | 22,95% | 271.982 | 25,19% |
| 29-06-2020 | 16.799 | 1.096.443 | 82 | 4.017 | 23,91% | 275.999 | 25,17% |
| 30-06-2020 | 13.349 | 1.109.792 | 70 | 3.394 | 25,43% | 279.393 | 25,18% |
| 01-07-2020 | 10.385 | 1.120.177 | 76 | 2.650 | 25,52% | 282.043 | 25,18% |
| 02-07-2020 | 10.831 | 1.131.008 | 91 | 2.498 | 23,06% | 284.541 | 25,16% |
| 03-07-2020 | 15.585 | 1.146.593 | 92 | 3.548 | 22,77% | 288.089 | 25,13% |
| 04-07-2020 | 17.287 | 1.163.880 | 95 | 3.758 | 21,74% | 291.847 | 25,08% |
| 05-07-2020 | 18.004 | 1.181.884 | 94 | 3.685 | 20,47% | 295.532 | 25,01% |
| 06-07-2020 | 16.377 | 1.198.261 | 89 | 3.025 | 18,47% | 298.557 | 24,92% |
| 07-07-2020 | 12.065 | 1.210.326 | 70 | 2.462 | 20,41% | 301.019 | 24,87% |
| 08-07-2020 | 10.464 | 1.220.790 | 91 | 2.064 | 19,72% | 303.083 | 24,83% |
| 09-07-2020 | 16.842 | 1.237.632 | 93 | 3.133 | 18,60% | 306.216 | 24,74% |
| 10-07-2020 | 17.727 | 1.255.359 | 95 | 3.058 | 17,25% | 309.274 | 24,64% |
| 11-07-2020 | 18.268 | 1.273.627 | 95 | 2.755 | 15,08% | 312.029 | 24,50% |
| 12-07-2020 | 19.171 | 1.292.798 | 99 | 3.012 | 15,71% | 315.041 | 24,37% |
| 13-07-2020 | 17.467 | 1.310.265 | 85 | 2.616 | 14,98% | 317.657 | 24,24% |
| 14-07-2020 | 12.238 | 1.322.503 | 70 | 1.836 | 15,00% | 319.493 | 24,16% |
| 15-07-2020 | 12.209 | 1.334.712 | 93 | 1.712 | 14,02% | 321.205 | 24,07% |
| 16-07-2020 | 17.192 | 1.351.904 | 94 | 2.475 | 14,40% | 323.680 | 23,94% |
| 17-07-2020 | 18.699 | 1.370.603 | 99 | 2.840 | 15,19% | 326.520 | 23,82% |
| 18-07-2020 | 17.716 | 1.388.319 | 87 | 2.185 | 12,33% | 328.705 | 23,68% |
| 19-07-2020 | 15.728 | 1.404.047 | 96 | 2.082 | 13,24% | 330.787 | 23,56% |
| 20-07-2020 | 16.343 | 1.420.390 | 90 | 2.099 | 12,84% | 332.886 | 23,44% |
| 21-07-2020 | 12.590 | 1.432.980 | 75 | 1.656 | 13,15% | 334.542 | 23,35% |
| 22-07-2020 | 12.793 | 1.445.773 | 94 | 1.741 | 13,61% | 336.283 | 23,26% |
| 23-07-2020 | 18.867 | 1.464.640 | 101 | 2.371 | 12,57% | 338.654 | 23,12% |
| 24-07-2020 | 21.071 | 1.485.711 | 101 | 2.545 | 12,08% | 341.199 | 22,97% |
| 25-07-2020 | 19.133 | 1.504.844 | 99 | 2.287 | 11,95% | 343.486 | 22,83% |
| 26-07-2020 | 19.709 | 1.524.553 | 102 | 2.198 | 11,15% | 345.684 | 22,67% |
| 27-07-2020 | 21.544 | 1.546.097 | 93 | 2.133 | 9,90% | 347.817 | 22,50% |
| 28-07-2020 | 17.596 | 1.563.693 | 75 | 1.876 | 10,66% | 349.693 | 22,36% |
| 29-07-2020 | 17.130 | 1.580.823 | 97 | 1.773 | 10,35% | 351.466 | 22,23% |
| 30-07-2020 | 20.295 | 1.601.118 | 105 | 1.948 | 9,60% | 353.414 | 22,07% |

Positividad día= nuevos casos/ # exámenes día. Positividad total= casos totales/ total de exámenes
Reportado por Epidemiología MINSAL.

4. Porcentaje y media móvil (siete días) de positividad de exámenes PCR

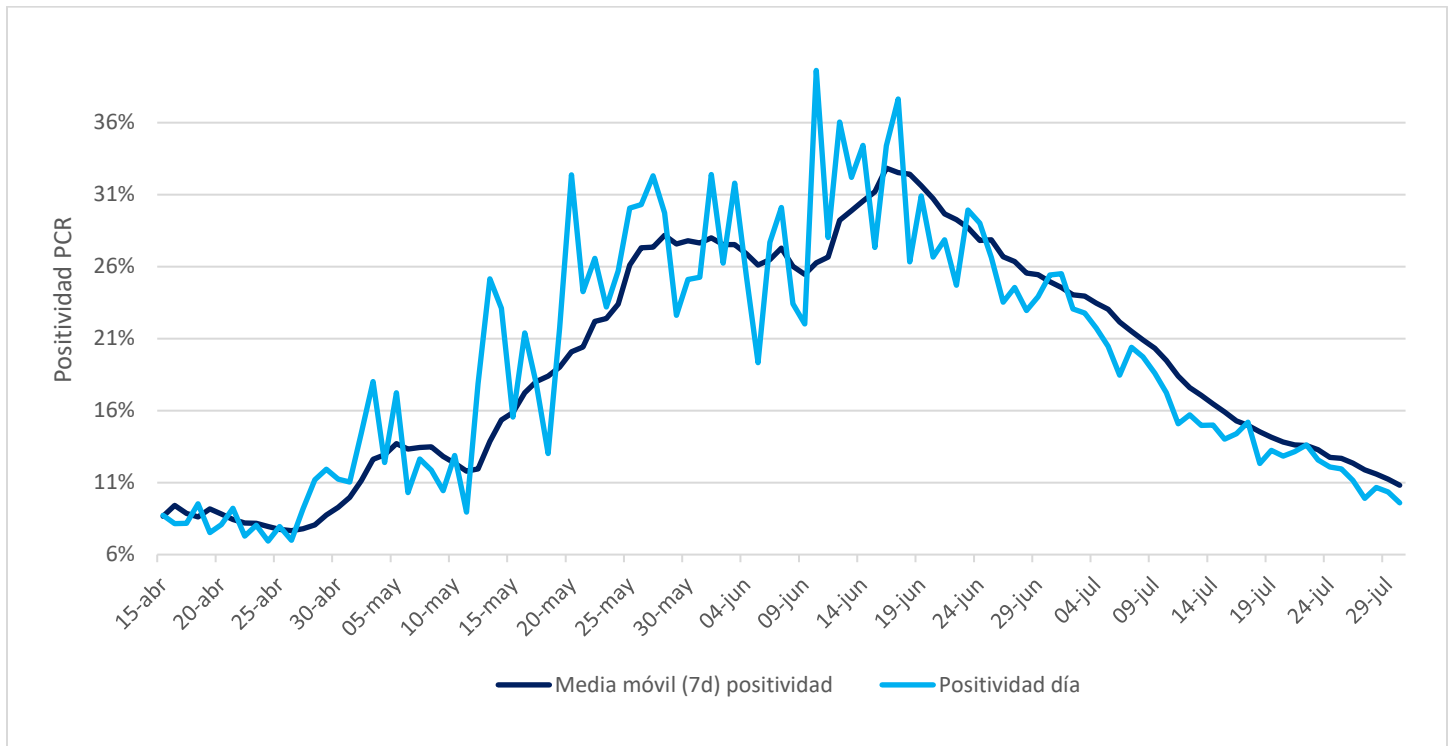

VI. Residencias sanitarias

1. Datos de residencias sanitarias informadas por región

| Región | N° de camas totales | N° de usuarios en residencias | N° de residencias habilitadas |
|--------------------|---------------------|-------------------------------|-------------------------------|
| Arica y Parinacota | 722 | 581 | 14 |
| Tarapacá | 769 | 585 | 11 |
| Antofagasta | 955 | 327 | 14 |
| Atacama | 299 | 216 | 4 |
| Coquimbo | 615 | 290 | 11 |
| Valparaíso | 1.193 | 393 | 11 |
| Metropolitana | 3.388 | 1.258 | 27 |
| O'Higgins | 198 | 88 | 4 |
| Maule | 603 | 407 | 14 |
| Ñuble | 284 | 143 | 7 |
| Biobío | 924 | 571 | 16 |
| Araucanía | 340 | 156 | 5 |
| Los Ríos | 143 | 104 | 3 |
| Los Lagos | 380 | 187 | 9 |
| Aysén | 23 | 12 | 2 |
| Magallanes | 101 | 70 | 8 |
| | 10.937 | 5.388 | 160 |